THURSDAY

THURSDAY MORNING

5:45 (2) On the Farm Scene
5:50 (2) C — News
6:00 (2) C — Sunrise Semester
6:30 (2) C — America Sings
(4) C — Classroom
6:45 (7) C — Bat Fink
7:00 (2) C — Woodrow the Woodsman
(4) C — Today
(7) C — Morning Show
7:50 (9) Morgan's Merry-Go-Round
8:00 (2) C — Captain Kangaroo
(9) C — Bonnie Prudden
8:30 (7) R — Movie: "The Hoodlum Priest" (1961) Don Murray
(9) C — Friendly Giant
(56) TV High School
8:45 (9) Chez Helene
9:00 (2) C — Merv Griffin
(4) C — Steve Allen
(9) C — Bozo
9:10 (56) Come, Let's Read
9:30 (56) Singing, Listening, Doing
9:55 (56) Sets and Symbols
10:00 (4) C—Snap Judgment
(9) Canadian Schools
10:10 (56) American History
10:25 (4) C — News
10:30 (2) R — Beverly Hillbillies
(4) C — Concentration
(7) C — Dick Cavett
(9) Ontario Schools
10:35 (56) Science Is Everywhere
10:50 (56) Geography
11:00 (2) R C — Any of Mayberry
(4) C — Personality —
(9) Mr. Dressup
(50) C — Jack LaLanne
11:20 (56) Misterogers
11:30 (2) R — Dick Van Dyke
(4) C — Hollywood Squares
(9) Take Thirty
(50) R C — Kimba
11:50 (56) TV Kindergarten

THURSDAY AFTERNOON

12:00 (2) C — News, Weather Sports
(4) C — Jeopardy
(7) R — Bewitched
(9) Lunch with Bozo
(50) C — Alvin
12:20 (56) Friendly Giant
12:25 (2) C — Fashions
12:30 (2) C — Search for Tomorrow
(4) C — News, Weather, Sports
(7) C — Treasure Isle
(9) Bill Kennedy's Hollywood
(50) R — Movie: "The Two Mrs. Carrolls" (1947) Humphrey Bogart, Barbara Stanwyck
12:35 (56) Art Studio
12:50 (56) Singing, Listening, Doing
12:55 (4) C — News
1:00 (2) C — Love of Life
(4) C — Match Game
(7) C — Dream House
(9) R — Movie: "They Knew What They Wanted" (1940) Carole Lombard, Charles Laughton
1:10 (56) Children's Hour
1:25 (2) C — News
(4) C — Carol Duvall
(56) Come, Let's Read
1:30 (2) C — As the World Turns
(4) C — Let's Make a Deal
(7) C — Funny You Should Ask
1:45 (56) — Science Is Everywhere
1:55 (7) C — Children's Doctor
2:00 (2) C — Divorce Court
(4) C — Days of Our Lives
(7) C — Newlywed Game
(56) Sets and Symbols
2:15 (56) Of Cabbages and Kings
2:30 (2) C — Guiding Light
(4) C — Doctors
(7) C — Dating Game
(50) R — Make Room for Daddy
2:40 (56) Geography
3:00 (2) C — Secret Storm
(4) C — Another World
(7) C — General Hospital
(9) R — Real McCoys
(50) R — Topper
3:10 (56) Paris Calling
3:25 (56) Manager's Memo
3:30 (2) C — Edge of Night
(4) C — You Don't Say
(7) C — One Life to Live
(9) C — Lively Spot
(50) C — Captain Detroit
(56) Efficient Reading
(62) R — Ann Sothern
4:00 (2) C — House Party
(4) C — Donald O'Connor
(7) C — Dark Shadows
(56) Puppet Master
(62) R — Robin Hood
4:25 (2) C — News
4:30 (2) C — Mike Douglas
(7) R — Movie: "Thunder in the East" (1953) Alan Ladd, Deborah Kerr, Charles Boyer, Corinne Calvet
(9) C — Magic Shoppe
(50) R — Little Rascals
(56) TV Kindergarten
(62) C — Rae Deane, Bugs Bunny and Friends
5:00 (9) C — Batman
(50) R C — Superman
(56) Misterogers
5:30 (4) C—George Pierrot — "Holiday in Paris"
(9) C — Gilligan's Island
(50) Munsters
(56) Friendly Giant
(62) R — Leave It to Beaver
5:45 (56) Art Studio

THURSDAY NIGHT

6:00 (2) (4) (7) C — News, Weather, Sports
(9) C — What's My Line?
(50) R C — Flintstones
(56) What's New
(62) Country Carnival
6:30 (2) C — News — Cronkite
(4) C — News — Huntley, Brinkley
(9) C — I Spy
(50) R — McHale's Navy
(56) TV High School
(62) R — Movie: "Strangers on a Train" (1951) Robert Walker, Farley Granger, Ruth Roman, Leo G. Carroll
7:00 (2) C — Truth or Consequences
(4) C — News — Reynolds
(50) R — I Love Lucy
(56) C — (Debut) World We Live In — The first program in a series exploring our world focuses on insects.
7:30 (2) C — Blondie — Dagwood becomes the man in charge — and on the spot — while Dithers is on vacation.
(4) C — Daniel Boone — Daniel's Negro friend Gideon finds his loyalties in conflict when he and Daniel go after a runaway slave.
(7) C — Ugliest Girl in Town — Tim finds a solution to the problem of how to be in two places at the same time.
(9) R C — Movie: "The Killers" (1965) Lee Marvin, Clu Gulager, Angie Dickinson, John Cassavetes
(50) C — Password
(56) Choice — Dilemmas posed by the possibility of spare parts for human bodies are discussed.

GET OUT OF DEBT



If you are having financial difficulties, you should see us. We are personal finance counselors. It will cost you nothing to see what we can do.

It CAN be done without another loan.

YOU CANNOT BORROW YOURSELF OUT OF DEBT.

Bonded and Licensed

DEBT AID, INC.

504 Comm. Natl. Bank Bldg., Pontiac FE 2-0181

Also:

619 Book Bldg., Detroit WO 1-3272

23 Cass Ave., Mt. Clemens 463-4507

THURSDAY

8:00 (2) C — Hawaii Five-O — Flecks of pure gold link two murders and put McGarrett's unit on the trail of a tuna-boat skipper.
(7) C — Flying Nun — Three unrelated incidents mesh into one furtive frenzy.
(50) C — Pay Cards
(56) NET Festival — Second installment of a photographic study of the 1936 Olympics in Berlin

8:30 (4) C — Ironside — Anne Baxter guests as an attorney and old friend of Ironside. She is suspected of killing her unfaithful husband.
(7) C — Bewitched — Samantha's mad uncle Arthur conjures up an unexpected dinner guest.
(50) R C — Hazel
(62) R C — Movie: "The Amorous Corporal" (French, 1961) Francois Perier, Rossana Podesta

9:00 (2) R — Movie: "God's Little Acre" (1958) A Georgia farmer believes there is gold on his land. Robert Ryan, Aldo Ray, ina Louise, Buddy Hackett, Jack Lord
(7) C — That Girl — Don wears women's clothes to research a story on the police unit assigned to trap muggers in Central Park.
(50) R — Perry Mason
(56) Ivory Tower

9:30 (4) C — Dragnet — Friday and Gannon meet a wide range of humanity while working robber division.
(7) C — Journey to the Unknown — A newsman is bugged by seeing the same group of passersby at accidents and disasters.
(9) C — Telescope — A musical profile of singer Tommy Hunter
(56) Festival — Photojournalist Arthur Siegel discusses his work.

10:00 (4) C — Dean Martin — David Janssen, Minnie Pearl, Lainie Kazan and comics Stu Gilliam and Stanley Myron Handelman are guests.
(9) Horse Race
(50) C — News, Weather, Sports
(56) Free Play

10:30 (7) C — T.H.E. Cat — Cat comes to the aid of the jewel thief who taught him his second-story skills.
(50) C — Les Crane
(62) Star Performance

11:00 (2) (4) (7) (9) C — News, Weather, Sports
(62) R — Movie: "Tarnished Angels" (English, 1961) Dermot Walsh, Anton Rodgers

11:30 (2) R — Movies: 1. C — "The Hanging Tree" (1959) Gary Cooper, Maria Schell; 2. "Ghosts on the Loose" (1943) Ava Gardner, Bela Lugosi
(4) C — Johnny Carson
(7) C — Joey Bishop
(9) R C — Movie: "Beyond All Limits" (Mexican, 1951) Jack Palance, Maria Felix
(50) R — Movie: "Destination Tokyo (1943) Cary Grant, John Garfield, Faye Emerson

1:00 (4) Beat the Champ
(7) R — Untouchables
(9) C — Perry's Probe

2:00 (7) News

2:30 (2) R — Dobie Gillis

3:00 (2) R — Highway Patrol

3:30 (2) C — News Weather

Sports Events

SATURDAY

1:00 p.m. (9) Tennis: Ramanathan Krishnan of India vs. Tom Koch of Brazil for the Candian Open championship

2:00 p.m. (7) College Football: Purdue University at the University of Minnesota

2:00 p.m. (9) Canadian Pro Football: Hamilton Tiger-Cats at Toronto Argonauts in Canadian Football League Eastern Conference semifinal

5:00 p.m. (7) Wide World of Sports — Seventh Mexican Grand Prix taped Nov. 3 in Mexico City and International figure skating taped Sept. 1 at Lake Placid, N.Y.

6:30 p.m. (4) Golf — Hawaiian Open, live via satellite from Honolulu's Waialae Country Club

8:00 p.m. (9) Hockey: St. Louis Blues at Montreal Canadiens

1:45 a.m. (4) Bowling — Beat the Champ

SUNDAY

11:30 a.m. (2) College Football — Pittsburgh at Notre Dame highlights (taped)

12 noon (7) Football — College highlights on tape

1:00 p.m. (7) Bowling: Curt Schmidt and Pete Tountas vs. Dave Davis and Bill Tucker

1:30 p.m. (4) Pro Football: Houston Oilers at New York Jets

4:00 p.m. (2) Pro Football: New York Giants at Dallas Cowboys

6:00 p.m. (4) Golf — Final round of the Hawaiian Open from Honolulu's Waialae Country Club

1:00 a.m. (4) Bowling — Beat the Champ

MONDAY

1:00 a.m. (4) Bowling — Beat the Champ

TUESDAY

1:00 a.m. (4) Bowling — Beat the Champ

WEDNESDAY

1:00 a.m. (4) Bowling — Beat the Champ

THURSDAY

1:00 a.m. (4) Bowling — Beat the Champ

FRIDAY

1:00 a.m. (4) Bowling — Beat the Champ

SATURDAY, NOV. 16

1:30 p.m. (7) College Football: University of Wisconsin at University of Michigan

5:00 p.m. (7) Wide World of Sports

SKI

BEHIND THE NEW 1969 MERCURY



For the Widest Selection Available, Come to Pontiac's Most Experienced Snowmobile Dealer . .

CRUISE-OUT

63 East Walton
OPEN DAILY 9 — 6

FE 8-4402
CLOSED SUNDAYS

The Weather
U.S. Weather Bureau Forecast
Rain, Mild
(Details Page 2)

THE PONTIAC PRESS

Home Edition

PONTIAC, MICHIGAN, THURSDAY, NOVEMBER 14, 1968

VOL. 126 — NO. 242 ★★ ASSOCIATED PRESS UNITED PRESS INTERNATIONAL — 84 PAGES — 10¢

ONE COLOR



Pontiac Press Photo

POLICE AWARDS — Presenting citations of merit and valor to Pontiac police yesterday at the third annual police awards ceremony is police Chief William K. Hanger (left), while State Sen. L. Harvey Lodge, R-Waterford, guest speaker, looks on. Receiving awards are (from left) Sgt. Thomas Hereford, Patrolman Dennis Mutrynowski and patrolman Raymond C. Hawks. Hereford and Murtynowski received the department's highest award for risking their lives in rescuing a girl from Crystal Lake. Hawks received seven citations for meritorious service to top all officers in the number of awards.

N. Viet, U. S. Trade Warnings on Talks

From Our News Wires

The United States and North Vietnam have warned each other the Paris peace talks are in jeopardy unless immediate steps are taken to clarify crucial issues.

North Vietnam said today it will not negotiate without the Vietcong's National Liberation Front at the table and called on U.S. Secretary of Defense Clark Clifford to clarify his Tuesday statement that the United States is prepared to negotiate "with Hanoi."

★ ★ ★

The United States yesterday warned North Vietnam that continued violations of the demilitarized zone separating North and South Vietnam could wreck the Paris talks.

The U.S. warning referred to three instances since Saturday in which allied forces near the demilitarized zone have been hit by artillery shellings from enemy units within the DMZ.

SAIGON BOYCOTT

The warning from North Vietnam referred to Clifford's speech in which he said if the Saigon government continued to boycott the Paris talks, the United States should go ahead without it. He added there were various military matters the U.S. could settle "with Hanoi."

"Mr Clifford has to explain," said North Vietnam, "what he means" by "with Hanoi."

★ ★ ★

"If he means a two-sided conference with only the Democratic Republic of North Vietnam on one side, then that is absolutely unacceptable to us," said a spokesman for the Hanoi delegation.

"We hope to have a clarification of this point soon."

BACK SEAT FOR VC?

The South Vietnamese have refused to attend negotiations largely because they want the Vietcong limited to a back seat in the Hanoi delegation. Despite U.S. pressure, South Vietnamese officials are vowing anew to get their way or stay away.

★ ★ ★

Mrs. Nguyen Thi Binh and her Vietcong guerrilla delegation are on a crash program of appearances and propaganda in Paris to enhance their claim to full partnership in the stalled talks.

The warning on the DMZ given to the North Vietnamese in Paris by U.S. representatives was disclosed by the State Department.

The statement rejected implied claims of North Vietnam in recent statements that U.S. reconnaissance flights over North Vietnam violates the understandings which led to President Johnson's decision Oct. 31 to halt bombing and other attacks on the North.

SIX SINCE OCT. 31

In Saigon, U.S. military headquarters reported today six violations of the DMZ by North Vietnam since the bomb halt.

One other aspect of the bomb halt was touched on in the State Department's statement. There have been reports of what the statement called "indiscriminate attacks on major cities" of South Vietnam. The statement said that "we are following the situation very closely indeed."

One condition laid down by President Johnson for stopping the bombing was Hanoi's understanding that indiscriminate attacks on the cities would have to cease.

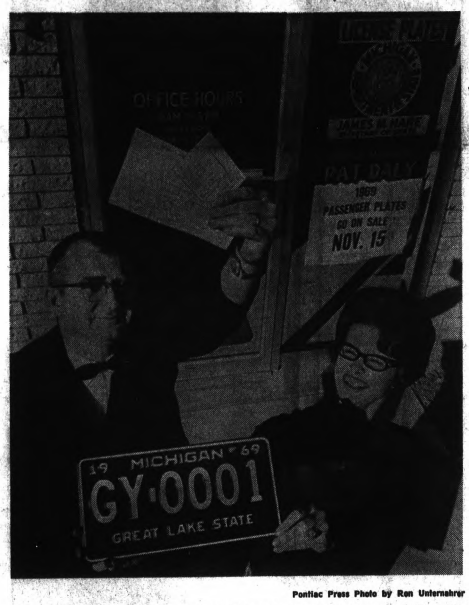

Pontiac Press Photo by Ron Unternahrer

ANNUAL SALE — Patrick K. Daly, manager of the Waterford Township secretary of state branch office, exhibits the documents drivers will need in order to purchase 1969 license plates which are burgundy with white lettering. Mrs. Frank D. Harper, an office employe, shows the top of the batch that will go on sale tomorrow at the office at 4520 Pontiac Lake. Drivers must present a valid vehicle registration and either a valid insurance receipt or $35 for the uninsured motorists fund to get plates.

On Sale Tomorrow to Feb. 28

Car Plates Ready

Passenger vehicle license plates for 1969 will go on sale at four Pontiac-area locations tomorrow.

Deadline for purchase is Feb. 28, but employes at secretary of state branch offices are hopeful that most drivers will act sooner, in order to avoid 11th-hour lineups.

Local purchasing places will be 96 E. Huron in Pontiac, 4520 Pontiac Lake Road, Waterford Township, 329 Walnut, Rochester, and 141 E. Walled Lake Drive in Walled Lake.

All four offices will be open 9 a.m. to 5 p.m. Monday through Friday. Saturday hours are 9 a.m. to 1 p.m. in Pontiac and Rochester and 9 a.m. to noon in Waterford Township and Walled Lake.

The fee scale per vehicle has been altered and minimum price will be $12 —set for any car weighing 2,150 pounds or less.

Those weighing from 2,151 to 2,250 pounds will cost $12.10, but from that point on the scale fees rise by 55 cents per 100 pounds.

★ ★ ★

Each driver will be charged an additional dollar for the state's Motor Vehicle Claims Fund if he carries liability insurance.

Uninsured drivers will be charged $35 for the fund.

Cash, payroll checks or cashier checks will be acceptable, but branch offices have been instructed not to accept personal checks.

Damp, Warmer Outlook for Area

Damp, dismal and warmer is the outlook for the Pontiac area. There's a chance of rain tonight and tomorrow.

Temperatures are expected to register a low of 36 to 42 tonight and climb to near 50 tomorrow. Skies are expected to clear Saturday with little temperature change.

Precipitation probabilities in per cent are near zero today, 20 tonight and 50 tomorrow.

Thirty-two was the low in downtown Pontiac prior to 8 a.m. The mercury recording was 41 at 2 p.m.

Czech Reforms on Line at Talks

PRAGUE (AP) — The Central Committee of Czechoslovakia's Communist party met today for a crucial session amid widespread fear that it would wipe out the final traces of the year's liberal reforms.

The committee session in Prague Castle posed another threat to party chief Alexander Dubcek, who has been fighting for political survival every day since the Soviet invasion Aug. 20.

★ ★ ★

There was speculation that old-guard Communists who want to discredit Dubcek's regime and reverse its reforms might open the battle by challenging the right of new committee members to take their seats. The committee on Aug. 31 increased its membership by 87 to give it a liberal majority, and some old-line Communists argue that this was illegal without partywide elections.

Public foreboding about the session was fed by recent restrictions on the press and on travel abroad.

ISSUES WARNING

Following student meetings planning demonstrations against any further concessions to the Soviet occupiers, Deputy Premier Gustav Husak warned last night that if "any demonstrations take place in our streets in the coming days, we shall regard them as subversive against state and party and proceed accordingly."

★ ★ ★

Husak spoke in Bratislava, and in Prague student and worker groups joined forces to plan demonstrations that might be allowed because they would stay out of the streets.

The CKD traction plant, Prague's largest factory, called for special Saturday and Sunday "Dubcek shifts" — in which workers and students could gather in plants. Prague Radio said students and workers would meet at several other plants on the two days.

Public Health Group Supports Legal Abortions

DETROIT (AP) — "All women" should have the right to "safe legal abortions," the American Public Health Association's governing council declared today.

In a formal resolution, it put no strings on any woman's right to decide not to have a baby if she became pregnant. Such a stand goes far beyond even the most liberal of the present state laws.

"In order to assure the accepted right to determine freely the number and spacing of their children, safe legal abortion should be available to all women.

"The APHA urges that access to abortion be accepted as an important means of securing the right to spacing and choosing the number of children wanted," the resolution said.

"To this end, restrictive laws should be repealed so that pregnant women may have abortions performed by qualified practitioners in medicine and osteopathy."

3-2 SUPPORT RATIO

The resolution will be distributed to members of the prestigious, quasiofficial National Health Organization at its 96th annual meeting. It was adopted by a vote reported to have been about three to two among the council's 100-plus members.

Most state laws prohibit abortions unless the mother's health is clearly endangered.

A few states have recently modified this stand to permit abortions if, for example, there is good evidence that the yet-unborn infant might be deformed.

None permits an abortion because the woman, married or single, simply does not want the baby.

DANGEROUS ILLEGALITY

Illegal abortions are performed by the hundreds of thousands each year in this country, often under conditions that result in serious infection or death, or later inability to have a child, and invariably at exorbitant cost.

These factors were reportedly mentioned in the debate over the resolution, as were expressions of moral, ethical and religious grounds for opposing abortions and unrestricted abortions.

Flash

NEW YORK (AP) — President-elect Richard M. Nixon said today he has President Johnson's assurance — and insistence — that the incoming president be consulted in advance of any major foreign political decision prior to the inauguration.

Nixon Eyes Key Budget Job

NEW YORK (AP) — President-elect Richard M. Nixon is pushing toward an early announcement of his choice for a new federal budget director.

★ ★ ★

Sources close to Nixon said that those under consideration for the important post included T. Norman Hurd, budget director for New York State, and Caspar Weinberger, California's director of finance.

It was understood that Maurice Stans, who once headed the budget bureau in the administration of President Dwight D. Eisenhower, was not interested in returning to that slot, although he was actively involved in the Nixon campaign.

★ ★ ★

An early choice of budget director was dictated by the fact that the budget-making process for the 1970 fiscal year that begins next July 1 already is well under way.

Nixon aides said since President Johnson will present the new budget to Congress before leaving office Jan. 20, the President-elect will be severely limited in making major changes in what is always a massive and detailed blueprint for predicted federal outlays.

HE WANTS VOICE

Quite naturally, Nixon wants his own budget-making process.

The President-elect, while in New York, has been holding a series of staff conferences aimed at lining up his prospective White House staff and, further in the future, recruiting talent for the Cabinet and other top positions.

★ ★ ★

He took a breather last night and with his family went to the Broadway musical "George M!"

Tomorrow evening, he will fly to a seaside home at Key Biscayne, Fla., for a stay that could last a week.

34 City Policemen, 5 Citizens Honored

By BOB WISLER

The Pontiac Police Department yesterday honored 34 of its officers and five citizens as part of its third annual police awards ceremonies.

State Sen. L. Harvey Lodge, R-Waterford Township, who spoke at the ceremonies, told the assembled police officers they were performing an often thankless job but urged them to remember: "You are the servants of the people as well as the guardians of public safety.

★ ★ ★

"Your life may be forfeited, but you can't fall back in time of danger. You have no right to retreat, you've got to be a man of courage, but you also have to be a man of compassion."

"You're subject to indignities, to being vilified, and even spat on, but if you're strong you'll come through as a policeman should," Lodge said.

STRONG MEN PRESENT

Strong men were much in evidence yesterday.

Among them:

Sgt. Thomas L. Hereford and Patrolman Dennis Mutrynowski who were awarded citations of valor by "exposing themselves to peril" above and beyond the call of normal police duty.

★ ★ ★

The officers were credited with diving into Crystal Lake in July 1967 to rescue a 17-year-old girl who was hysterical and struggling at the time.

Mutrynowski also received two citations for meritorious service, one with Patrolman Harold R. Martin, for stopping three suspicious pedestrians who attempted to dump stolen goods while the officers approached. The three were linked to a recent burglary.

BURNING BUILDING

Mutrynowski and Patrolman Travis Lively were also credited with entering a burning building on Prospect in January to pull two residents out and recovering the body of one fire victim.

Lively also received another merit citation with Patrolman Billy R. Hargraves for the arrest of a convicted rapist.

★ ★ ★

Receiving seven citations for meritorious service in a 20-month period was Patrolman Raymond C. Hawks, 24. Police Chief William K. Hanger said this feat was unparalleled in the department.

Other officers who received more than one citation were: Patrolman Arthur D. Rouse, two; Patrolman Santiago Serna, three; Patrolman Merton Kesselring, three; Patrolman Robert Bates Jr., two; Patrolman John Hedrick, two.

SINGLE CITATIONS

Officers receiving single citations for meritorious service were:

Lt. Lawrence LeBair, Sgt. Robert W. Verhine, and Patrolmen Gary P. Lambert, Jerry L. Pointer, Patrick P. Duggan, David L. Schroeder, Richard A. Baldes, William D. Bookie.

★ ★ ★

Also, John H. Bridgewater, Archie M. Rose, James I. Batchelor, Raymond Dickinson, David H. Slater, Marvin T. Blum, Lon Peters Jr., Dennis K. Kline and Thomas E. Lareson.

Receiving citations for breaking an

(Continued on Page A-2, Col. 1)



JOSEPH R. FARNHAM

GOP Chairman for the County to Step Down

Oakland County's Republican party will get a new chief within the next few weeks.

Joseph R. Farnham, GOP chairman since early 1966, revealed yesterday that, because of a business promotion and transfer, he can not seek another term.

★ ★ ★

Farnham of 2061 Avon Lane, Birmingham, has been named chief engineer by Chrysler Corp. for a new European operation.

The auto company is setting up the operation to consolidate parts of its interests in firms in England, France and Spain.

GOING TO ENGLAND

Farnham will leave Dec. 1 for Whitley, England, the headquarters for the new operation.

It is likely that his successor will be named before then, Farnham said.

★ ★ ★

The new chairman will be selected by the party's executive committee, whose members will be elected next Tuesday at the party's fall convention. The meeting will be held at Andover High School in Bloomfield Hills at 8 p.m.

Farnham said that at least three prominent Republicans in the county, Jack Gibbs and John Cartwright, chairman of the 18th and 19th congressional districts, respectively, and Doyle Dodge, former organization chairman, have indicated they can't seek the post because of business commitments.

Others reported in line for consideration are James Defebaugh of Birmingham, the current organization chairman, and Arthur Saltzman of Franklin, who has served as a special adviser to Farnham.

In Today's Press

County Taxes
Attorney general asked about budget legality — PAGE A-4.

Civilian Staff Abroad
U.S. work force defies cost estimates — PAGES C-4, C-5.

County Boards
State voters display consistent trend — PAGE A-10.

Area News	A-4
Astrology	C-8
Bridge	C-8
Crossword Puzzle	D-13
Classified	C-6
Editorials	A-6
Food Section	B-17—B-19
Markets	C-15
Obituaries	C-7
Sports	D-1—D-7
Theaters	C-14
TV and Radio Programs	D-13
Vietnam News	A-3
Wilson, Earl	D-13
Women's Pages	B-1—B-5

N. Viet Attack Repelled

SAIGON (AP) — While U.S. planes and helicopters rained down flares, bullets and bombs, less than 500 South Vietnamese rangers and American artillery-men fought off about 1,000 North Vietnamese troops near the Cambodian border through the night and counted 287 enemy bodies after dawn broke today.

★ ★ ★

The North Vietnamese attack on the small ranger camp 60 miles north of Saigon produced the Vietnam war's heaviest fighting in weeks, with 120 of the enemy dead found inside the camp's barbed wire.

★ ★ ★

The other bodies were strewn over the cratered approaches which had been blasted by the Americans' 155mm guns inside the camp and the U.S. planes and helicopters circling overhead.

★ ★ ★

Four South Vietnamese were reported killed and 23 wounded. No American casualties were reported.

★ ★ ★

The North Vietnamese crossed the Cambodian border to storm the jungle camp, named Landing Zone Dot, in an area where allied forces are sweeping for an estimated 15,000 to 20,000 North Vietnamese troops believed massed along the border. Dot was held by a battalion of South Vietnamese rangers and a U.S. howitzer battery.

★ ★ ★

The North Vietnamese made their first charge about midnight, under cover of a heavy mortar barrage to pin down the defenders. Within about an hour, two thrusts had breached the camp's barbed wire defense perimeter.

★ ★ ★

The attackers made four assaults through the night, holding on for seven hours before the big American guns fired point-black and helicopter gun ships and dive bombers blasted them back across the border.

It was 7:25 a.m. when the enemy broke off the action and pulled back.

WEAPONS TAKEN

The rangers reported capturing a large quantity of enemy weapons left on the battlefield, including 53 Chinese assault rifles; 12 rocket launchers; 3 mortar tubes and 7 antiaircraft machine guns.

★ ★ ★

Earlier, U.S. headquarters reported that troops of the U.S. 1st Air Cavalry Division killed 50 North Vietnamese soldiers in two fights yesterday in the same general area near the border. Two Americans were reported killed and five wounded.

★ ★ ★

The U.S. and South Vietnamese commands also announced that combat casualties in the war edged upward last week.

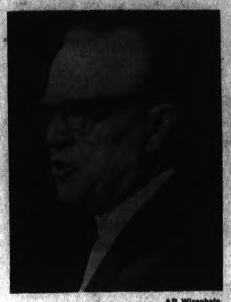

AP Wirephoto

PLUG FOR RED CHINA — Soviet Ambassador Jacob A. Malik asks the United Nations to expel Nationalist China and admit Communist China to membership. In his plea yesterday, Malik asked the U.N. to overlook the "transitory stage" of his country's relations with Peking.

Birmingham Area

2 Try to Halt Elm Disease

BLOOMFIELD HILLS — Two area men are conducting a pilot program at Cranbrook School which seeks control of Dutch elm disease.

While Floyd Gasdick, 3559 Brookside, Bloomfield Hills, and Dr. B. J. Szappanyos, 3325 Burning Bush, Bloomfield Township, have no conclusive results as yet, they feel they are on the right track.

★ ★ ★

Attempts to halt the disease, so far largely unsuccessful, have centered around exterminating a beetle which apparently acts as a carrier.

Gasdick and Szappanyos, however, have taken a different approach.

PRODUCE LIQUID

Since the disease, a fungus, plugs water-conducting vessels of the elm, the pair decided to attempt to produce a liquid which would counteract the process and protect the tree.

★ ★ ★

Szappanyos, an allergist with offices in Birmingham, mixed a number of formulae until finding one which reacted successfully on cultures in his laboratory.

★ ★ ★

However, the two ran into difficulty testing the liquid. Many cities refused to allow them to treat elms, even though the cities were losing many trees each year to the disease.

★ ★ ★

Then, after they received permission to treat diseased elms at Cranbrook, they found it necessary to test their own cultures because of delays in state testing.

TREAT HEALTH ELMS

This fall, for the first time, Gasdick and Szappanyos were allowed to treat healthy elms at Cranbrook as a preventive.

★ ★ ★

Results from the experiment should be available in the spring.

★ ★ ★

However, the pair already has noted encouraging signs while treating diseased trees:

- The mixture appears to be distributed throughout trees into which it is injected. Branches which have been removed "smell strongly" of it.
- Beetles leave the treated trees, and apparently do not return to reproduce in them.
- While lack of documentation has proved a problem, the disease has been arrested in a tree shortly after the tree was infected. More information, however, as to the extent of infection would be necessary to determine the real value of the treatment.



Pontiac Press Photo

CITIZEN AWARDS — Mayor William H. Taylor (left) presents Pontiac Police Department citations for meritorious service to (from left) Marvin D. Wilson, 290 E. Pike; Norman B. Clotheier, 1018 Arlene, and Dennis Teasdle of 59 S. Shirley. The awards, plus two others to citizens, were presented yesterday at the third annual police department awards ceremony.

Policemen, Citizens Honored

(Continued From Page One)

organized gambling ring were officers from the special investigation squad.

Capt. Fred L. Goines, Sgt. Guy White Jr., Sgt. Robert Gaines, and Patrolmen Bruce Jarvis, Robert Rood and Stephen Flemington.

Citizen citations were awarded to Marvin D. Wilson of 290 E. Pike, George L. Arnold of 736 Auburn, Norman B. Clothier, of 1018 Arlene, Dennis Teasdle of 59 S. Shirley and Charles G. Simpkinson of 454 Auburn.

★ ★ ★

Wilson, 43, and Arnold, 20, were credited with saving a 12-year-old boy who apparently was drowning in the Clinton River in April. They were parking a truck when they heard calls for help.

The men procured a rope from a nearby market and pulled the boy from the river.

★ ★ ★

Clothier was credited with saving a boy at Pontiac Northern High School swimming pool in May. The boy was unconscious in the water and Clothier dived to the bottom of the pool, pulled him out and gave him artificial respiration.

Teasdle, 21, and Simpkinson, 43, helped officers capture a fleeing felon in July.

GOP Conservatives to Tap Senate Liberal?

WASHINGTON (AP) — Conservative leaders of the Senate GOP bloc are considering giving a top post to a liberal Republican colleague, hoping for party unity at the outset of the Nixon administration.

★ ★ ★

Likely beneficiary of such a move would be Pennsylvania's Hugh Scott, who could take over chairmanship of the Senate Republican Policy Committee.

Scott, who supported the unsuccessful bid of New York Gov. Nelson A. Rockefeller for the GOP presidential nomination, would succeed retiring Sen. Bourke B. Hickenlooper of Iowa, a conservative.

This presumably would eliminate Scott as a contender for the job of minority whip, or assistant leader. It is being sought actively by Nebraska's conservative Roman L. Hruska.

The Weather

Full U.S. Weather Bureau Report

PONTIAC AND VICINITY — Today mostly cloudy and slightly warmer, high 43 to 49. Tonight cloudy with some rain by morning, warmer low 36 to 42. Friday rain likely and mild, high 46 to 52. Saturday outlook: clearing little temperature change. Winds southwest to south seven to 17 miles per hour today and southeasterly five to 12 miles tonight and mostly easterly Friday. Probabilities of precipitation near zero today, 20 per cent tonight, 50 per cent tomorrow.

Today in Pontiac

Lowest temperature preceding 8 a.m.: 32
At 8 a.m.: Wind Velocity 7 m.p.h.
Direction: Southwest
Sun sets Thursday at 5:15 p.m.
Sun rises Friday at 7:04 a.m.
Moon sets Thursday at 2:22 p.m.
Moon rises Friday at 1:37 a.m.

Downtown Temperatures

6 a.m.	33	11 a.m.	39
7 a.m.	34	12 m.	40
8 a.m.	34	12:30 p.m.	40
9 a.m.	34	2 p.m.	41
10 a.m.	35		

Wednesday in Pontiac (as recorded downtown)

Highest temperature 40
Lowest temperature 24
Mean temperature 32
Weather: Sunny, beautiful

Highest and Lowest Temperatures

This Date In 99 Years			
70 In 1909		11 In 1873	

One Year Ago in Pontiac

Highest temperature 34
Lowest temperature 22
Mean temperature 28
Weather: Snow, 1 inch all day

Wednesday's Temperatures

Alpena	34	26	Detroit	42	28
Escanaba	42	35	Duluth	36	25
Flint	39	29	Fort Worth	76	60
G. Rapids	42	31	Jacksonville	59	35
Houghton	33	30	Kansas City	56	38
Houghton Lk.	38	30	Los Angeles	72	50
Jackson	43	30	Miami Beach	63	52
Lansing	42	28	Milwaukee	43	30
Marquette	36	33	New Orleans	63	46
Muskegon	40	31	New York	40	36
Oscoda	36	26	Omaha	41	32
Pellston	33	28	Phoenix	66	54
Traverse C.	37	33	Pittsburgh	34	21
Albuquerque	62	45	Tampa	56	43
Atlanta	51	29	S. Lake City	41	21
Bismarck	47	17	S. Francisco	61	52
Boston	50	37	S. Ste. Marie	33	27
Chicago	43	39	Seattle	49	39
Cincinnati	51	31	Tucson	69	52
Denver	50	33	Washington	45	34

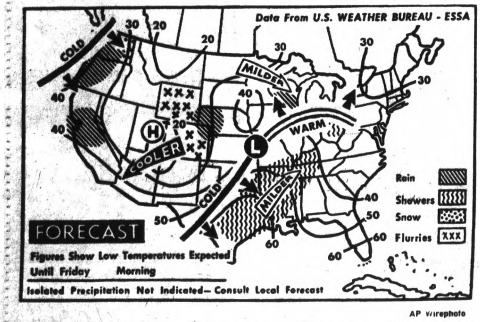

AP Wirephoto

NATIONAL WEATHER — Rain is forecast tonight in the Pacific Northwest, California, Nebraska and Wisconsin with showers in a wide belt from southern Texas into the Ohio Valley. There will be snow flurries in Wyoming and Colorado and snow in eastern Washington. It will be colder in the southern Plains and Plateaus.

Pakistan Starts Leftist Roundup

KARACHI, Pakistan (AP) — A widespread roundup of opposition political leaders continued today with the leaders of two leftist parties and more than 25 other political figures in jail.

★ ★ ★

The governor of West Pakistan blamed them for the assassination attempt against President Mohammed Ayub Khan Sunday.

★ ★ ★

A large number of student leaders also were detained after the roundup of left-wing leaders began yesterday with the arrest of former Foreign Minister Zulfikar Ali Bhutto at Lahore.

★ ★ ★

Government forces later arrested Abdul Wali Khan, president of the National Awami party, and a number of officers and workers in his party and Bhutto's new Pakistan People's party.

★ ★ ★

The arrest of Bhutto touched off violence in Lahore and Multan yesterday.

★ ★ ★

The roundup followed a week of student riots and demonstrations against Ayub Khan's government. The students are demanding a greater voice in national affairs and changes in school and college administration.

3 Plead Innocent in Nixon-Plot Case

NEW YORK (AP) — Three Yemeni Arabs — a father and his two sons — have pleaded innocent to a charge of conspiring to assassinate President-elect Richard M. Nixon.

★ ★ ★

Ahmed Rageh Namer, 43, and his sons Hussein, 20, and Abdo, 19, were indicted yesterday by a Brooklyn grand jury before being brought into Brooklyn Supreme Court for a hearing.

★ ★ ★

Justice John R. Starkey reduced bail from $100,000 to $25,000 each, but the lower bond was not posted. No trial date was set.

★ ★ ★

The grand jury handed up indictments on four counts: conspiracy to kill Nixon, criminal solicitation of an unidentified person to commit the crime, possession of two rifles, and possession of switchblade knives.

Conviction could mean a maximum sentence of 23 years.

Negro Doctor to Head Public Health Group

DETROIT (AP) — Dr. Paul B. Cornely, a Negro physician long a leader in public health efforts, today was named president-elect of the American Public Health Association (APHA). He is the first of his race to hold the office.

He will take office at the close of the APHA's annual meeting in Philadelphia a year from now, succeeding Dr. Lester Breslow of the University of California School of Public Health.

Dr. Cornely, 62, holds both an M.D. and Doctor of Public health degree and has been head of the Howard University Department of Preventive Medicine and Public Health since 1955. He has been associated with that department since 1934.

★ ★ ★

Dr. Cornely's election was announced by Dr. John J. Hanlon, outgoing president.

ATTENDED SCHOOL IN DETROIT

A native of Guadeloupe, French West Indies, Dr. Cornely attended high school in Detroit and the University of Michigan at Ann Arbor.

Dr. Cornely said he hoped that the APHA at a policy-setting session next April, would emphasize bringing the consumer — the public — into the organization, develop a structure to make it a real leader in the health field, and set goals and objectives concerning the health of the nation as a whole.

★ ★ ★

"Ours is one of the few countries in the world that does not have a national health policy. We hope to help formulate one," he said.

Dr. Cornely said he would work to reduce the enlarging health gap between black and white citizens.

Gromyko in Budapest

MOSCOW (AP) — Soviet Foreign Minister Andrei A. Gromyko flew to Budapest today for a meeting with Hungarian Foreign Minister Janos Peter, an official announcement said. It did not specify the purpose of the meeting or give other details.



Wonder which end is up?

Can't decide what furniture to put in your living room? Turn this ad around and you'll be looking at a group that will fit both your home and your budget perfectly. 94-inch davenport, lovely Mr. and Mrs. chairs and matching ottoman in a choice of deluxe decorator shades. All 4-pcs. . . . $349.00.

Fine furniture for every room . . . to suit every taste and budget.

HARVEY FURNITURE

4405 Highland Road M-59 corner Pontiac Lake Rd.
Open Daily 9:30 till 9 • Credit Terms Available
Ample Parking right in front
OPEN SUNDAY 1-5

Brand New and In Pontiac, Only at Simms



Kennedy Brothers Memorial Plaques

Beautifully designed embossed heads of JFK and RFK with the famous quotations imprinted beneath the heads. Wood grained plaque with bronze-toned heads. As pictured.

3.50

Simms 98 North Saginaw

SIMMS OPEN TONITE til 9PM - FRI. 9AM to 9:30PM - SAT. 9AM to 9PM

Rights Reserved to Limit All Quantities

WIN A FREE TURKEY! at SIMMS

Just come in and ask for FREE TICKETS on TURKEYS—on every floor in every dept. Everyone, except Simms employees and members of their families are eligible. Enter often and watch the Pontiac Press starting Nov. 18 for winners' listings.



Park 1-HR FREE in Downtown Parking Mall

Everytime you shop Simms you get 1-hour free parking with any purchase (except on tobacco and beverages). Have ticket stamped at time of purchase.



Choice of 2 CREDIT PLANS at SIMMS

You can get your purchase on 30-day, same as cash, credit plan on buys of $10 to $150 or you can charge your purchase with famous Midwest Bank Card. Ask us for the plan best for you.

Helps Clear Stuffy Heads and Noses

DeVilbiss Electric Vaporizer



Unbreakable Container

$8.95 Value at Simms **5.88**

DeVilbiss vaporizer with unbreakable plastic container, steams all nite and has automatic shut off for safety. Easy to clean. Helps to clear stuffy heads and aids sleeping.

Drugs — Main Floor

Cordless Rechargeable 4-Brush

General Electric Toothbrush

Controlled Up and Down Motion



$18.98 Value for only **9.88**

Regular use provides cleaner teeth, plus healthy gums. Controlled up and down motion, contoured power handle recharges overnight. With 4 personal brushes.

Drugs—Main Floor

Smart Wide Wale Corduroy

Girls' Pant Suit

With Matching Coat



Pant Suit *Reg. $5.98* **3.99**

Parka Coat *Reg. $11.98* **4.99**

Not exactly as shown, pant suit has a precise military look with its double set of metal buttons, slacks have smooth band front and elasticized backwaist. Matching parka coat is lined with color coordinated heathered pile. Raglan sleeves and pile lined hood. Paprika color in sizes 7 to 14.

—Main Floor

Lowest Prices in Town—Warmly Lined

Children's-Misses'-Ladies' First Quality American Made Snow Boots



Simms Price Just **4.99 to 6.99**

Guaranteed waterproof, warmly lined pliable yet durable vinyl. Black or brown uppers available in several styles including the Norse, Sno Sprite, Snooty boot, Sno Nymph, Sleigh boot, Zig Zag and others.

—Basement

Thermostatically Controlled

'TITAN' Fan Forced Baseboard Heater

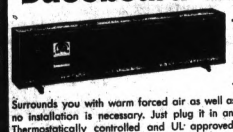

19.95 Charge It

Surrounds you with warm forced air as well as radiant heat and no installation is necessary. Just plug it in any electrical outlet. Thermostatically controlled and UL' approved. Model BB 37B. Choice of 1320 or 1650 watts.

Electrical—2nd Floor

Pre-Christmas Sale — $5.00 Holds in Layaway Until Dec. 21

Men's and Ladies' Electric Shavers



Remington 500 Shaver CV500 cord or cordless, selectro dial	26.99
Remington 300 Selectro CV300 with 3 heads	19.99
Remington 200 Selectro BY200, 2 heads, trimmer	15.44
Lady Remington Go Lightly No. 271-272 built in light pink or blue	12.99
Lady Remington No. 265-267 adjustable rollers, pink, blue	11.44
Remington Princess BJ20 Gentle lady shaver	8.99
Norelco 45CT Rechargable Cord or cordless shaver, triple head	28.99
Norelco 35T Shaver Triple floating head, trimmer	20.44
Norelco 25 Men's Shaver Double floating head, rotary blades	13.99
Norelco New Flip Top No. 20 floating heads, easy cleaning	11.99
Norelco Beauty Sachet No. 25 Gentle shaver with moisture attachment	13.99
Lady Norelco Shaver No. 15L with two shaving edges	9.99
Schick Custom Shaver No. 209 double head, men's shaver	12.44
New Schick Retractable No. 2000 Self protected head	16.99
New Schick 3-Speed No. 2100 Stainless steel heads, 3 speeds	20.44
New Schick Cordless No. 2300 solid state, retractable head	29.99
Lady Schick Caprice No. 108 for feminine grooming	8.44
Lady Schick Crown Jewel No. 110, gentle for legs, underarms	9.99
Sunbeam 5-Blade Shaver No. 555 II Surgical steel blades, trimmer	13.44
Sunbeam 6-Blade Shaver No. SM75 Twin head with zipper case	15.44
New Sunbeam 'Fast Back' No. 707, two heads, 6 blades	21.44
Sunbeam Cord or Cordless No. 888, six blades, rechargeable	17.44
Ronson 500 Shaver Micro thin head, sideburn trimmer	8.99
Ronson 600 Shaver Stainless steel head, unbreakable body	11.99
Lady Ronson Caress No. 22314, gentle feminine grooming	8.99

Sundries—Main Floor

The Best Cooks Prefer

Club Aluminum Fry Pan



2.97

Famous Holiday Club aluminum 10-inch fry pan. Has easy to clean porcelain outside finish that is fused to the metal and will not discolor from heat. Sandalwood color only.

Housewares—2nd Floor

Warm Acrylic Fleece Lined

Boys' Ski Jacket or Wool Melton Coat



Simms Price Just **5.77** U.S.A. MADE

Wool melton coat with warm Acrylic fleece lining, zipper front and attached hood. Black in sizes 6 to 14 or attractively styled striped nylon ski jacket in sizes 14-16-18.

—Basement

1-Pc., 4.4-oz. Dacron Filled

Insulated Suits 'BLIZZARD-PRUF'



At Simms Just **21.99** Charge It

50% Fortrel, 50% combed cotton with 100% nylon lining. Machine washable suit with 'Scotchgard' water repellent finish. Has hidden knit wristlets, double thick, nylon hood in collar. Pockets galore, all with nylon zippers. Snap closures on cuffs, legs, front and side. Elastic waist inserts and knife sheath. Sizes 42-44-46 only.

—Basement

Men's, Youth's and Boys'

4-Buckle or Zipper Boots



Irrs. of $4.98 Values **2.99**

American made, slight irregulars, guaranteed waterproof, flannel lined boots. Sizes 2½ to 6 for boys, youths 11-2 and men's 6 to 12.

Men's Black Slip-On Boots

First Quality



No fuss, no bother, just pull on, fold over and snap. First quality rubber slip-on boots, regular $5.98 value for ONLY— **2.99**

—Basement

Textured or Bulky Knits

Ladies' Sweaters



Regulars from $5.99 to $12.99 **3.97**

See Simms selection of popular styled ladies' sweaters including Argyle pullover, textured, turtlenecks, shetland pullover, cowlneck pullover, Acrilan minisweaters, and others. Sizes 32 to 40.

—Main Floor

Figure Flattering Styles

Ladies' Slacks



Values to $11.98 **3.97**

Choose several of these fall and winter styles for your casual wear. Stretch slacks, perma-press slacks, contour waist slacks, tapered tweed slacks and others. Sizes 8 to 18 but not in all styles.—Main Floor

Exclusive Vertical Grip

Presto Hand Mixer

3-Speed Selector



$11.88 Regular for Only— **9.99**

Easy to grip and comfortable to hold. 3-speed selector switch on top of handle, fingertip beater release, lightweight with detachable cord and built in heel rest. For all portable mixing jobs.

Appliances—2nd Floor

Shell X100 Motor Oil



10-W-30 multigrade oil for all seasons, in factory sealed cans. Keeps engines extra clean and sludge free. Means more miles and longer life.

1.88 Gal.

Large 20x32-Inch Size

Cocoa Door Mat



Approximately 20x32-inch size. Cleans mud, dirt, slush, etc. from shoes, boots, etc. Helps keep floors and rugs clean.

2.49

Hardware—2nd Floor

Hooded Zipper Front

Men's Wool Benchwarmer



Regular $19.99 Our Reg. $12.99 **9.99**

Warm wool benchwarmer coat with removable zipper, attached hood, inner zipper with outer toggle type buttons. Warm quilt lined. First quality and American made. Will keep him warm during the long cold winter ahead. Sizes 36 to 46.

—Basement

Anti-Magnetic—Mod Styles

Go-Go Wrist Watches



$7.95 Value For Only— **5.44**

Wild mod styles for the younger set., 'Omnia' Go-Go wrist watches with gold color case. It's anti-magnetic and has a second hand. With wild mod go-go bands. Ideal for Christmas giving.

Sundries—Main Floor

Restores Entire Set or Spot Curl

General Electric Hair Curler



$29.88 Value For Only— **21.99** Charge It

Lets you store your entire set or 'spot curl' in minutes. With 18 nylon rollers in 3 different sizes. Embossed vinyl carry and storage case.

Cosmetics—Main Floor

98 North Saginaw St.

SIMMS BROTHERS

Downtown Pontiac

THE PONTIAC PRESS
Area News
THURSDAY, NOVEMBER 14, 1968 A—4

Bosses Picketing Union This Time

DETROIT (AP) — "Unfair" said the pickets' signs.

"A bunch of clowns," was the response.

It was a normal union-management ruckus except that the bosses were picketing the union.

★ ★ ★

About 40 members of the Association of Underground Contractors paraded in front of the headquarters of Michigan Local 324 of the Union of Operating Engineers yesterday in protest of what they called "an unpopular and unnecessary strike."

The six-week strike has idled 3,500 members of Local 324 plus some 1,500 Teamsters, laborers and other tradesmen who can't resume work until the engineers settle.

INTERCEPTOR WORK HALTS

The strike has closed down Oakland County's 28.5-million Clinton-Oakland Interceptor Sewer construction, which began only a few weeks before work was halted.

Wages and jurisdiction are the major issues in the strike which has halted work on Detroit area sewer, water and tunnel projects values at more than $300 million, according to the contractors' association.

Board Clears Way for Construction of Two Trailer Courts in Avon Twp.

AVON TOWNSHIP — The way was cleared for construction of two trailer courts at the easterly limits of the township last night. They will be the first in the township.

The Township Board approved zoning for developments on Avon Road between John R. and Dequindre.

★ ★ ★

Cookingham Trailer Coach Park and Aaron Management Co. propose a coordinated development of some 120 acres.

Their plans must still meet Township Board approval.

REZONING DELAYED

Rezoning of the property was delayed while the township amended its mobile home ordinance and while it considered objections from residents of the area.

Action was delayed at the developer's request for a third mobile home park on Auburn Road between Leach and Harvey.

★ ★ ★

The Township Board last night named Mrs. Bert E. Norton, 37-year member of the library board, as an ex-officio member of the library governing body. Prohibited from seeking election Nov. 5 due to incorporation changes in the area, she was still the recipient of some write-in votes.

Vacant positions on the board, however, were won on write-in votes by Mrs. Margaret Duffield and Henry Purdy.

OTHER BUSINESS

In other business, the board approved zoning for a gas station at Rochester Road and the proposed M59 freeway exit.

It agreed to cosponsor the Avon Youth Guidance Program in the Avondale area.

The resignation of George Schutte, long-time member of the township's advisory water and sewer board, was accepted. No reason was given for Schutte's resignation and no appointment was made to fill the vacancy.

Part of U.S. Interstate Plan

State Asks Aid for Road Net

LANSING (AP) — The State Highway Commission has asked the federal government to add up to 600 miles of Michigan highways to the national system of interstate and defense highways.

Much of the proposed mileage lies in or near Oakland County.

The request, announced yesterday by department director Henrik Stafseth, includes 520 miles of proposed freeway which would qualify for 90 per cent federal aid if approved.

★ ★ ★

The remainder, already built or under construction as state freeways, would qualify for 50 per cent federal aid.

'68 HIGHWAY ACT

Stafseth said the request comes under provisions of the 1968 Federal Highway Act, which authorized 1,500 miles of interstate nationally.

Because the total is "only 1,500 miles" nationally, Stafseth said, he did not expect Michigan's request to be approved in its entirety.

★ ★ ★

He added that approval of all or part of the request would not mean an immediate start of construction.

"We fully intend to honor our commitments for completing the presently authorized interstate system," he said. "This means it will be 1975 at least before new interstate projects can be included in the program."

ON NEW LIST

Proposed additions are:

- Extension of the Davison Freeway in Detroit and Highland Park, linking Interstates 94 and 96, a distance of nine miles.
- Extension of I-275 in Oakland County, from I-696 east of Novi north to I-75 at Clarkston, a distance of 21 miles.
- Extension of I-69 from Marshall via Lansing and Flint to Port Huron, a distance of 156 miles.

★ ★ ★

- Extension of U.S. 23 Freeway from I-75 at Standish north to I-75 at Mackinaw City. Length of the present route of U.S. 23 between Standish and Mackinaw City is 195 miles.
- Extension of U.S. 131 Freeway from Grand Rapids north to I-75 at Mackinaw City. Length of the present route of U.S. 131 between Grand Rapids and Petoskey, and of U.S. 31 between Petoskey and Mackinaw City is 223 miles.

Attorney General Opinion Asked on County Intention to Exceed Tax Limitation

An attorney general's opinion on the legality of Oakland County's intentions to exceed the 15-mill allocated tax limitation has been requested through State Rep. Clifford H. Smart, R-Walled Lake.

The $25.8-million county budget approved Tuesday provides for the spreading of an additional nonvoted 11 cents per $1,000 assessed valuation beyond the allocated limit.

★ ★ ★

George Williams, chairman of the county committee of the Oakland County Homeowners and Taxpayers Association, made the request to Smart in a letter yesterday. He asked that a determination be made, if possible, by Dec. 31 in time to affect next year's tax bills.

Only legislators, school superintendents and county legal representatives are allowed to ask for such opinions, which while not final, do carry considerable weight in legal transactions, according to officials.

QUESTIONS IN LETTERS

Williams in his letter asked:

- Does the County Board of Supervisors have the authority to create a debt or lease obligation with the building authority and to impose a tax over 15 mills to retire the debt or satisfy the lease-rental contract without a vote of the majority of the qualified electors in the county so affected?
- Does an intermediate school district have the authority to impose property tax above the 15 mills without a majority of the qualified electors in said district voting on it, simply because one section of the district extends into another county?

★ ★ ★

Williams said, "If these taxes are allowed as imposed, there really is no property tax limitation and we property taxpayers are at the mercy of municipal and county boards without having any right to vote on the increased taxes."

Date Set for Oxford Incorporation Vote

An election on incorporating the village of Oxford and about four square miles of Oxford Township as the city of Oxford has been scheduled for Feb. 11.

The Oakland County Board of Supervisors approved the election, recommended by its boundaries committee, at its regular November meeting.

If successful, the incorporation vote would increase the village's size from less than two square miles to about six square miles as well as giving it city status.

Orion School Fund to Spend Surpluses

LAKE ORION — A budget that will use all accumulated surpluses was adopted by the board of education last night.

★ ★ ★

The district expects to spend $2,839,581 during the 1968-69 school year to keep schools operating. Its income is anticipated at some $167,000 less.

★ ★ ★

Schools Supt. Lewis F. Munday said the books would be balanced by previous years' surpluses.

In the meantime the board gave final approval of borrowing $165,000 on tax anticipation notes to meet payroll and other expenses until tax collection time in January.

★ ★ ★

A citizen's committee studying the financial problems of the district will meet at 7:30 tonight at board offices, 315 N. Lapeer. The feasibility of another operating millage vote and a vote on a bond issue for needed construction are being considered. Earlier attempts this year to raise money were defeated.



TRAIN MAN'S HOLIDAY — John W. Demcoe, vice president and general manager of Grand Trunk Western Railroad, "overhauls" a model of a GTW locomotive owned by the South Oakland County Model Railroad Club. The club has used Grand Trunk's Birmingham station as its headquarters for the last 14 years. Its model layout covers the whole second floor of the station at 245 S. Eton.

In Farmington

School Bond Sale Awarded

The Farmington Board of Education has awarded the sale of about $8 million in bonds for construction of the new Harrison High School, a new elementary school and additions to the present high schools.

★ ★ ★

Three bids were opened. Michigan Corporation of Detroit, the low-interest bidder, was awarded the sale.

★ ★ ★

Groundbreaking for Harrison High School, to be located on 12 Mile between Orchard Lake and Middle Belt, will be next week. The school will cost approximately $6 million including site and building.

Construction contracts for the new high school were also awarded at a recent special meeting.

BUILDING CONTRACT

The building construction contract was awarded to Markward & Karafilis Inc. of Detroit for $3.78-million. Total construction cost, including mechanical and electrical contracts will be approximately $5.4 million.

The site for the proposed $1 million elementary school has not been decided.

★ ★ ★

Another $1 million has been alloted to complete additions at North Farmington and Farmington High Schools.



Pontiac Press Photo

MOVING IN — Equipment began moving on the 40-acre site of the new Harrison High School yesterday.

2 Records Are Set by Firm in Lapeer

LAPEER — Record sales and earnings for the fiscal year ending Sept. 30 were reported by the Lapeer-based Vesely Co., manufacturer of the "Apache" recreational vehicles.

Sales amounted to $13.7 million, an increase of 32 per cent over the previous high set in 1967.

★ ★ ★

Net income for the year rose to $850,000, or 91 cents per share, an increase of 54 per cent over 1967.

In 1968 the company began its planned entry into other segments of the recreational vehicle market by producing and distributing a new line of travel trailers.

The company's network of Apache dealers is located throughout the United States and Canada.

OU Educator Invited to Bell Policy Confab

Kenneth A. Meade, director of postgraduate professional education at Oakland University, will be among 17 educators attending the annual Michigan Bell Telephone Co. College Faculty Conference in Detroit, Sunday through Thursday.

Educators from Michigan colleges and universities have been invited to look at the operations of one of the state's largest employers in a series of meetings studying Michigan Bell's basic policies and economics.

Book Week Plans Outlined by PTA

ROCHESTER — Woodward School PTA will open American Book Week with a meeting at 8 p.m. Monday at the school, 312 Woodward.

Dr. Daniel Fader, assistant professor of English at the University of Michigan, will discuss "Reaching the Unreachables." His talk is based on his 1966 publication, "Hooked on Books." The importance of reading all age levels will be emphasized.

★ ★ ★

A Book Fair will be conducted in conjunction with the meeting and will continue from 8 to 9 p.m. Tuesday at the school.

Mrs. Phelps Eshelman, ways and means chairman, said this meeting will be the last opportunity for parents to order school sweat shirts.

Schools Head Sets Talk

ROCHESTER — Supt. of Schools Douglas Lund will address the McGregor School PTA at 8 p.m. Tuesday at the school, 1101 First.

Lund will discuss school-parent relationships.

Philippine Revenue Officials Check Agpaoa Tax Returns

DETROIT (UPI) — Self-styled Filipino faith healer Antonio (Dr. Tony) Agpaoa, who faces a hearing in federal court here Monday on fraud charges, also is in trouble with Philippine revenue authorities.

Revenue Commissioner Misael P. Vera in Manila today said he has asked government agents to check information reaching him that Agpaoa had acquired properties not reflected in his income tax returns. Vera said the investigation in the Philippines also will determine whether these properties were acquired as a result of his faith-healing practice.

★ ★ ★

The pilgrimage of 111 Detroit area afflicted persons to the 28-year-old faith healer last year resulted in the fraud charges now pending before him in Detroit. He was released from a San Francisco jail yesterday on $25,000 bond and is scheduled to be in Detroit Monday.

Despite warnings by Philippine medical authorities, Filippino and foreign pilgrims have been seeing Agpaoa over the past several years.

ILLEGAL PRACTICE

Agpaoa, a grade school dropout, was convicted by a Manila court in 1959 for illegal practice of medicine and was fined the equivalent of $250.

U. S. Atty. Robert J. Grace, in Detroit, said Agpaoa is accused of transferring $72,000 from Detroit-area banks to a bank in Canada.

★ ★ ★

The government will ateempt to prove the money was supplied by the 111 allegedly victimized persons as travel expenses for their October 1967 air flight in hopes of cures by Agnaoa, Grace said.



ANTONIO AGPAOA

Pact to Construct Library Okayed by Independence

INDEPENDENCE TOWNSHIP — A contract totaling $101,000 for construction of the new library on Clarkston-Orion Road has been approved by the Township Board.

★ ★ ★

Schwanz Construction Co. has started work on the site. The contract is subject to posting of performance and payment bonds by the contractor.

★ ★ ★

The development of 8.9 acres known as Pine Knob North and located north of Pine Knob Road off Clarkston-Orion Road has been approved. Developers Robert Dieball and Donald Arson plan 15 home sites.

★ ★ ★

A lot-split ordinance in accordance with the Subdivision Control Act of 1967 was approved. The ordinance carries the provision that small lots can be split with local unit approval.

School Tax Reset in W. Bloomfield

The tax bite for residents of West Bloomfield School District will be a little less painful than it appeared last month — in fact, nearly four mills less.

Tax certificates erroneously prepared and delivered without certification to the township clerk and the city clerks of Keego Harbor, Orchard Lake and Sylvan Lake in early October have been amended officially by the Oakland County Board of Supervisors.

★ ★ ★

As corrected, the total levy for local schools in the district will be reduced from 40.40 to 36.43 mills.

The change will decrease the amount of money to be collected by about $332,500 — for the home owner about $4 less per $1,000 as assessed.

Mental Health Services, Courts to Join

The Oakland County Probate Court and County Mental Health Services Board have jointly announced a proposed agreement designed to increase mental health services of the courts.

Pending approval of the Michigan Department of Mental Health, the agreement allows the board to provide funds for certain clinical services of the court's juvenile division.

★ ★ ★

Officials concerned see the agreement as a step in a future expansion of mental health services of the courts.

The juvenile division of the court has long been serving those persons who exhibit behavioral patterns that bring them toward or into conflict with the law. The psychological clinic provided also offers services for court wards and limited non-court referrals from various community programs.

COUNSELING SERVICES

James Hunt, director of juvenile services of the Probate Court, explained that the new agreement will not immediately effect present procedures.

Essentially, this amounts to mental health counseling or treatment ordered by a probate judge, he explained. Cases come to his attention through police, schools or parents. The judge orders an examination. After an evaluation some form of treatment is recommended, in line with existing laws and regulations.

★ ★ ★

The agreement states that it's primary aim is to expand existing clinical services for the Juvenile Court as well as programming to meet the needs of other courts in the county as they relate to community problems.

This would involve circuit and district courts, friend of the court, adult probation, as well as providing services to other persons.

Responsibility for the expanded operation of the clinic rests with the court, subject to terms of the agreement and approval of the state and county mental health boards.

Both the county board and court stressed that the clinic program can only be expanded at a speed at which new staff positions are funded and personnel recruited.

The court sees an immediate need for two additional psychologists. The board is requesting five additional psychologists, four social workers, additional psychiatric consultation time and two clerical staff members in its 1969-70 budget.



IT WAS A CAKEWALK — Pilot John Manke celebrates successful test flight of the HL10 wingless lifting body — and his birthday — with a piece of cake. Both were yesterday.

AP Wirephoto

Sharna Higgins, a NASA worker at Edwards Air Force Base, Calif., cuts the cake, which is shaped like the HL10.

Role in Space Program Likely

Wingless Craft Passes Key Test

EDWARDS AIR FORCE BASE, Calif. (AP) — A critical test over U.S. space officials planned today for higher and longer flights for what may be the space ferry of the future.

The HL10 lifting body may fly again within two weeks, National Aeronautics and Space Administration officials said after Wednesday's successful test of the wingless craft's maneuverability under sustained power.

* * *

Some NASA officials who watched the flight said they believe that—reinforced, enlarged and with a heat shield — the wedge-shaped 22-foot-long vehicle soon could be ready to take the place of capsules atop rocket boosters.

* * *

"I sure have a lot of confidence in that plane now," said pilot John A. Manke, a civilian research engineer, after landing the HL10 (HL for horizontal landing, 10 for the 10th design of the craft) on Rogers Dry Lake here, 90 miles north of Los Angeles.

AT HALF POWER

Dropped from the wing of a B52 jet bomber at 40,000 feet, the HL10 descended to 35,000 feet, then climbed to 43,250 feet as Manke, on his 37th birthday, fired two of four chambers of an 8,000-pound thrust rocket engine.

* * *

The engine burned for 184 seconds, nine times as long as in the only other powered flight, on Oct. 23, when only one chamber fired and the craft was unable to climb.

* * *

Six minutes after being released from the mother ship and attaining a 610 mile-per-hour maximum speed, the HL10 was back down skimming across the baked lake bed at 280 m.p.h.

Eleven previous flights—three by Manke—were not powered. Eventual tests call for speeds of more than 1,000 m.p.h. and altitudes up to 80,000 feet. Engineers hope to demonstrate the HL10's ability to ride into orbit, ferry as many as a dozen astronauts between space stations, and return to earth with the gliding range and maneuverability to give the pilot a choice of landing sites over several thousand miles.

BETTER THAN EXPECTED

"It went better than we expected," said John McTeague, project manager.

* * *

Within months, added Herbert Anderson, 33-year-old project engineer, "using some of this structure, we could fire it with a Titan 2 or 3 from Cape Kennedy unmanned, and recover it in this area."

Special! SALE

COMPLETE MEDITERRANEAN OUTFITS



SALE PRICED $299

AFTER SALE PRICE $349

SAVE $50 on this Beautiful 4-Piece Mediterranean Group

YOUR ROOM SAYS WELCOME WITH THIS 84" SOFA • MATCHING CHAIR • CHOICE OF ANY TWO TABLES

Dramatically different—furniture that brings the sunny Mediterranean right into your living room! Massive, magnificent: made of rugged solid oak with a distressed fruitwood finish and authentic Spanish style carving. Urethane foam cushions reverse from a colorful Mediterranean print to solid tweed for a change of decor. Tables have protective Panelyte tops. Make this room yours today—at savings! Matching platform rocker, $89.95

ALL CREDIT CARDS ACCEPTED

Daily 9:30 to 9 P.M.
Except Tues. 'til 6 P.M.
Sun. 11-6 P.M.

KAY FURNITURE

37 S. Glenwood
Kmart SHOPPING CENTER
338-0309

SIMMS DISCOUNT ANNEX
144 N. Saginaw St.

you'll find SIMMS toyland at SIMMS discount annex—next to White Tower—has the biggest toy selections in town at the lowest possible prices!

open tonite 'til 9 - fri. 9 to 9:30 - sat. 9 to 9

charge it on SIMMS credit plans



the action writing toy
bizzy buzz buzz
$2.77 value — now only
1.49
the famous action pen for writing, designing and drawing, too. Limit 2 per person.



Mattel-o-phone
$11.00 List
4.99
the phone that talks! 18 minutes of 2-way talk with 40 friends. voices come from receiver — just like a real phone. 5 discs included.

choice of 7 styles in 'Mattel' thingmakers



Our Regular $8.99 seller
6.99
now you can make your own things — choice of creeple peeple, creepy crawlers, fighting men, Picadoo, Minny Dragon, Fun Flower, Fright sets.



IDEAL'S 'tubsey' baby doll
our $11.98 seller — the doll that you bathe. Fully dressed doll with bathtub and play toy included.
9.99



RADIO STEEL coaster wagons
#7 radio tot — 20½x11x3-inch 5" wheels with rubber tires 2.89
#80 radio pal — 25x12½x3½-inch. Fire engine red body 3.99
#9A radio super — 28½x13½x3¾-inch. Engine red enamel finish 6.99
#90 radio jet—34½x16x4½-inch. Puncture proof tires 8.39
#18 radio flyer — 36x17½x4½-inch. Most popular wagon .. 10.44

Kenners zoom loom for fast fun weaving



Ready to weave right out of the box!
9.88
automatic weaving machine with flying shuttle-ready to weave.

life-size, just like mom's all steel play sinks
$10.99 seller
5.44



Looks real-enamel finish, litho details with on - off running water faucet. 18x17x28 inches. Easy to assemble — no tools needed.



toy wheelbarrow filled with toys
$3.88 value
1.99
safe, unbreakable poly plastic wheelbarrow filled with assortment of small toys. Not as pictured.

Marx marvel mustang galloping horse



our price
10.88
little cowboys and cowgirls can really move on marvel the galloping horse — as pictured. What a gift for Christmas.



MATTEL space crawler set with matt mason
$9.88 value
4.99
blast off with major matt mason to explore the moon surface. Complete with battery-operated space crawler. (battery extra).

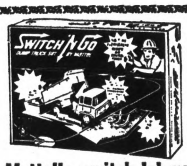

Mattel's switch 'n' go dump truck set
$16.98 value
6.99
dump truck construction set is battery-driven. Complete with 60 feet of track, and accessories. Battery extra.

SIMMS DISCOUNT ANNEX
144 N. Saginaw St.

all specials for this weekend only!

use free layaway 'til Dec. 15th

THE PONTIAC PRESS

48 West Huron Street — Pontiac, Michigan 48056

THURSDAY, NOVEMBER 14, 1968

HAROLD A. FITZGERALD, Chairman of the Board
HOWARD H. FITZGERALD, II, President and Publisher
JOHN W. FITZGERALD, Executive Vice President and Editor
JOHN A. RILEY, Secretary and Advertising Director
ARLO McCULLY, Circulation Manager
HARRY J. REED, Managing Editor
RICHARD M. FITZGERALD, Treasurer and Finance Officer
O. MARSHALL JORDAN, Local Advertising Manager

GM Promotes Pontiac Motor Exec

When word reached this desk that THEODORE B. BLOOM was being transferred to General Motors Assembly Division from the Pontiac Motor Division, our first thought was heck, Pontiac and the community are losing a real great guy.



BLOOM

TED BLOOM is a leader and a conscientious citizen.

Almost from the outset of his arrival at Pontiac Motor Division some ten years ago, TED realized that he could lend a hand with community affairs. As a business executive his advice and counsel were sought, and I believe it would be fair to say that he never ducked an opportunity to serve the community where he worked.

★ ★ ★

In charge of personnel at Pontiac Motor Division, which involves labor relations, Ted Bloom had plenty to do without getting involved in outside activities. But this was not his nature.

He pitched in and served in a number of capacities. They included: President of the Pontiac Area Chamber of Commerce; a member of the board of directors of the Pontiac Urban League; chairman of the industrial division of the Pontiac Area United Fund; Oakland County chairman of the United Negro College Fund; chairman of the North Oakland Cancer Foundation and campaign chairman of the GM employe drive to raise money for St. Joseph Mercy Hospital building fund.

★ ★ ★

St. Joe's and the community owe TED a real vote of thanks for his tireless efforts in this fund raising campaign.

Recently Mr. BLOOM headed a program at Pontiac Motor to employ hard core unemployables. The results have been outstanding and the program has received national publicity.

★ ★ ★

Ted Bloom is a worker and a guy who loves his community. In turn, his community appreciates ever so much his support and help. We'll miss you, Ted, but good luck in your new assignment.

—J. W. F.

Industry, MSU Foster Advanced Education

Styled "The Million Dollar Classroom" beause the aggregate annual salaries of its 65 "students" approximate that figure, an intriguing concept in higher education has found fulfillment through the mutual interests of Detroit area industry and the Graduate School of Business Administration of Michigan State University.

Responsive to the need felt by a small group of industrialists for a specialized curriculum aimed at the executive segment of business and industry, the University tailored a two-year Master of Business Administration course covering a broad spectrum of managerial functions and responsibilities.

★ ★ ★

The evening classes which meet twice weekly for three hour sessions are made up of executive personnel recommended by their respective institutions and screened by the School of Business Administration.

★ ★ ★

The median age of the enrollees, all of whom hold college degrees, is 40, and the median annual salary in the 20-25 thousand dollar range. They represent upper-middle top management and general management at policy level.

★ ★ ★

Now in its fifth year with a total of 103 graduates, the study project was the second of its kind to be established in the United States. An organizational meeting of the MSU-Advanced Management Program Club was recently held. Subsequently, JOHN A. COOPER of Bloomfield Hills was elected chairman of the board of directors.

★ ★ ★

"The Million Dollar Classroom" significantly bears witness to the truism that education is a continuing process. It might be added that in the highly competitive and complex environment of today's marketplace the race is to the swift only if their minds are kept progressively enlightened and fluid by means of challenging and inspirational education.

Nixon N.Y. Loss Tied to Political Rift

By RAYMOND MOLEY

It didn't require the gift of prophecy to anticipate Richard Nixon's loss of New York state.

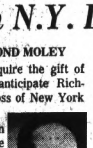

MOLEY

His defeat in the Empire State, once so powerful in presidential elections, was assured in September. And the results of the election made the Rockefeller - Javits - Lindsay control of the New York party fairly well isolated, so far as the main body of the GOP is concerned.

★ ★ ★

In September the Conservative party, which polled half a million votes in 1966, asked the Republican State Committee to list Nixon-Agnew and the Republican slate of electors on their Row C of the ballot.

This was flatly refused, largely, it is believed, because Sen. Javits didn't want to lessen his assured majority by losing votes to the Conservative senatorial candidate, James L. Buckley.

APPEARED TWICE

And so, on the ballot presented to the voters in this election, the name of Hubert Humphrey and also of Jacob Javits appeared twice, once on Democratic Line B and also on the Liberal Line D.

This meant that members of the Conservative party were compelled to split their tickets and vote for Nixon–Agnew on the Republican line and for the other candidates on their own line.

★ ★ ★

This was an enormous handicap to the Nixon ticket, for New York is a state where so many voters, especially in this election, were reluctant to split their tickets.

In another respect the New York Republican triumvirate, Gov. Nelson Rockefeller, Javits and Mayor John Lindsay have isolated their party nationally.

SOME CAMPAIGNING

Rockefeller did some campaigning outside the state and appeared with Nixon in his appearances in New York.

Javits, however, made it clear that while he was reluctantly supporting Nixon, he had grave doubts about vice presidential candidate Spiro T. Agnew. He even refused to commit himself to vote for Agnew if the election went to Congress, where Agnew's name would have been voted upon in the Senate.

Lindsay, in deep trouble in New York because of the disintegration of the school system and the antagonism of the rank and file of the police and fire departments, did nothing for the national ticket.

The result was Nixon's loss of New York by a relatively small plurality of 400,000 votes.

LOOKING TO FUTURE

Everyone is now looking forward to the election of a mayor in 1969 and the elections of a governor and senator in 1970.

If, as is probable, Rockefeller is appointed to a position in Washington, his successor will be Lt. Gov. Malcolm Wilson.

★ ★ ★

It is also widely believed that Arthur Goldberg will be the candidate of the Democratic party for one of these offices.

Since Goldberg will draw from the same elements of the population which have always given Javits such a large majority, the Republican organization, unless it has the support of the Conservatives, will be in deep trouble.

(Copyright 1968, Los Angeles Times)



'Reach!'

David Lawrence Says:

Nixon Feels Cabinet Pressure

WASHINGTON — President-elect Nixon is thinking a lot these days about whom to appoint to his Cabinet. But the persons who are trying to do his thinking for him are legion. There would have to be several times the number of Cabinet posts to satisfy the demand.



LAWRENCE

It is not unusual for the close friends of a president-elect to be approached with the idea of influencing the selection of Cabinet officers and the filling of other posts in the government which will become vacant when the Johnson administration ends its tenure on Jan. 20.

★ ★ ★

Basically, the pressure is coming from individuals who have played a part in the campaign. These include men who actively organized support for the presidential nominee in various states throughout the country and those who contributed sums of money to meet the heavy expenses of paid political broadcasts over television and radio as well as in the advertising pages of the press.

Persons who are talented and well-qualified for high office do not as a rule like to seek appointment themselves. They prefer that friends and close acquaintances make recommendations to influential groups of advisers in different states who are expected to be intimately identified with the Nixon administration.

EXPERIENCE PROBLEM

But the president-elect cannot just reward individuals who have helped him in his campaign. He has to consider carefully also the requests of Republican members of the Senate and House on whom he will be dependent for cooperation in the legislative programs he presents in the next four years.

Then there is the problem of experience. Too many people think that almost anybody who has been a successful lawyer or businessman can be given any Cabinet post and do a good job. Unfamiliarity with government operations, however, can be a serious handicap.

Every president-elect unquestionably gives consideration to political obligations. Gov. Rockefeller of New York and Gov. Romney of Michigan, for example, are being mentioned for Cabinet posts because of their warm support of Nixon in the campaign.

★ ★ ★

It is not unusual for a new president also to consider what his political problems might be four years later when he is up for reelection.

When a new president takes office, he must depend upon qualified personnel, and this requirement doesn't always fit in with the political factors involved.

So it may be anticipated that the Nixon supporters who will be disappointed will probably outnumber those whose requests will have been granted. It has happened before in similar periods, and probably will happen again.

(Copyright, 1968, Publishers-Hall Syndicate)

Bob Considine Says:

Hotel May Be Blessed With Rots of Good Ruck

HONOLULU — People . . . places . . . paradise . . .

The new 37-story Hilton Tower may be the most stunning hotel of them all. We don't know. There are forests of new hotels rising from Waikiki to Miami Beach, from Augusta, Maine, to Anchorage, Alaska. For all we know, some of them may even have 280-foot tile rainbow murals climbing their walls, as does the tower. Who knows?



CONSIDINE

★ ★ ★

But one thing we do know about the newest inn to bear Conrad Hilton's name is that it is the most prayed-over 800-room hotel ever built. Only Dick Nixon will get the kind of treatment the hotel got, and Dick will have to wait until Jan. 20, 1969.

The most interesting of the men of God who incanted during the ribbon-cutting ceremonies was Bishop Kazoe Kwasaki of Daijinju Temple.

PUZZLING PERFORMANCE

The guests sat there rapt or puzzled as the bishop addressed his colorful shrine, which contained a bowl of oranges, a dish of salt, a flat piece of flint, a mirror, and a 3-foot stick topped by many strands of white paper.

After sharply clapping his hands — the loud cracks echoed and re-echoed off the walls of Hilton's Hawaiian Village complex — Bishop Kawasaki went into a long singsong prayer.

★ ★ ★

His voice at times filled with shrill anguish. Then he tossed salt on the assembled dignitaries, as well as a few pinches thrown in the direction of the tower.

He followed that by striking the flint hard enough to produce sparks in this direction and that. Finally, he gave everybody and the hotel a dusting with the paper on the stick.

EXPLAINS CEREMONY

The ceremony ended but the Japanese bishop was not finished. He took over the microphone and said, "I will tell you who are curious what I've dong. I was worshipping the One Great Universal Spirit.

"The salt is symbolic. Salt cleanses, beautifies, purifies, brings peace of mind, helps us see things as they exist.

"Now the flint," he continued, pronouncing it frint. "The frint gives sparks. That is purification by fire. Food, decayed, spoils. Temperatures wither our body. So now comes white paper, waved and shaken by stick. That is air and wind. Air and wind purifies this building and ourselves. Air and wind restore peace of mind and spirit."

Bishop Kawasaki smiled benignly on building and selves.

"I hope you good ruck," he said.

Verbal Orchids

Mr. and Mrs. Jerome K. Barry Sr. of Lansing, formerly of Pontiac; 51st wedding anniversary.

Mr. and Mrs. Foster Gaunt of Milford; 62nd wedding anniversary.

Mr. and Mrs. Edward Schram of Lake Orion; 51st wedding anniversary.

Voice of the People:

'Halloween Fun Is Spoiled by Cruel Acts to Children'

No matter how devilish the pranks on "devil's night," I don't think they could beat the razor blades in apples, pins in candy, etc. It is hard to believe we have so many sick people that really must hate to have the children come to their doors asking for some small treat. I can just imagine what kind of devilish or destructive things they must have done when they went out to "trick or treat."

★ ★ ★

If these people so hate to part with good candy, gum, etc., why couldn't they just turn off their lights and not answer the door? What is this going to come to—no Halloween? We enjoy seeing the children in costume.

I hope these people are suffering, if they have any conscience at all, just as much as the little kids who received cuts must have suffered.

MRS. E. BRADLEY
3599 PERRYVILLE, ORTONVILLE

Regarding the wicked things happening to "trick or treaters,"—razor blades, ground glass, needles and pins—I have enjoyed the kids and always make them homemade goodies. I think there should be a way of stopping people from bringing carloads of children from neighboring towns. If several mothers in each section of town get the children together for a party at some home, play games and when they leave give each child a bag of goodies, they could have a pleasant Halloween with no fear of serious injury or death.

CONCERNED

After living through "devil's night" again in Brooklands, it's time the law cracked down and cleaned up a gang of hoodlums. This group runs these streets many nights until 4 a.m. Where are the police our tax dollars support? Our house was bombarded with bottles, huge rocks, eggs and tomatoes. Who has money for these same repairs every year? "Devil's night" isn't on our calendar; therefore it is illegal. After the fiendish treats given to some small children this year, I say abolish Halloween.

TWO EX-MARINES

Clarifies Intent of Previous Voice Letter

My recent letter to the Voice of the People was to clarify our church position on endorsing political candidates and was not intended to reflect personally on Mr. Kenneth Hempstead. I believe the character and integrity of Mr. Hempstead are above question. As a private citizen I personally respect and support him. However, my letter was a statement of church policy and would have been written regardless of whomever the candidate may have been. I apologize to Mr. Hempstead and family for any personal inconvenience or embarrassment my letter might have created.

ROBERT W. SAVAGE, PASTOR
FELLOWSHIP BAPTIST CHURCH

Question and Answer

Does the Vice President continue to draw his pay and expense account when he is out for six months or so campaigning?

J. E. BOCKMAN
TROY

REPLY

Yes.

Question and Answer

What law decrees a landlord of rental property to supply the County Equalization Board with a financial statement dating back three years, including purchase price and insurance on the property? This indicates rental property will be assessed according to income.

ALREADY OVERTAXED

REPLY

Mr. Hoover, Deputy Director of Equalization Department, says the letter asking for additional information stated two points of law: Sec. 211.18 of General Property Tax law and the recent Supreme Court decision of 1968 involving Fisher New Center vs. City of Detroit and State Tax Commission. Hoover says the Court feels more than one approach should be used for assessing value of business-type property, and in order to comply with the Court decision, the Equalization Department is using the information to consider an income approach to value in addition to other methods of assessing value.

In Washington:

China Gangs Snarl Aid to Hanoi

By RAY CROMLEY

WASHINGTON (NEA) — Documents from Red China seen here tell of gangs of roving hooligans who intercept railway trains, seize arms and materials destined for Vietnam.



CROMLEY

Some of this material they plunder for their own use. Some items — like "dozens of military radar units" — they destroy.

They beat up volunteers returning from Vietnam.

★ ★ ★

Gangs roam the countryside, attacking farmers, wantonly destroying crops, using knives to slash whole fields of melons, insulting women, stealing state property, committing armed robberies.

They steal, burn, loot, pick pockets, attack prisons, carry on gang wars. They run their own underground radio stations.

They are armed with leather straps, slings, clubs, spears and an assortment of firearms.

★ ★ ★

The problem is nationwide, in major cities such as Shanghai, Peiping and Canton, and in the countryside.

In parts of the country, public security officials have virtually lost control.

Residents in some areas have felt compelled to form mutual protection groups.

Young people have created a serious problem in Canton. Attacks on public transportation by gangs of armed youths resulted in the cancellation of almost all bus services. For a considerable period, attempts to restart the bus runs failed because drivers refused to chance being beaten up by the gangs.

★ ★ ★

Young people, claiming to be searching for "bad elements," have broken into the homes of people thought to be relatively well-off, stolen food, clothing and anything which could be sold in the black markets.

There are occasional reports of arrests. But in many cases, local people deal with the problem themselves. Having faced the harshness of Red Guard attacks in the early days of the Cultural Revolution, their reaction is often bitter and directed indiscriminately against all outsiders.

This decline of law and order and continued purges in the police, the army and government offices, have lessened Red China's ability to aid Hanoi and interfered with Russian shipments as well. The end of this disruption does not seem to be in sight.

There is, as of now, no way to estimate how much these Red China difficulties affect Hanoi's confidence in its ability to carry on a full-scale war.

The Associated Press is entitled exclusively to the use for republication of all local news printed in this newspaper as well as all AP news dispatches.

The Pontiac Press is delivered by carrier for 60c a week; where mailed in Oakland, Genesee, Livingston, Macomb, Lapeer and Washtenaw Counties it is $24.00 a year; elsewhere in Michigan and all other places in the United States $36.00 a year. All mail subscriptions payable in advance. Postage has been paid at the 2nd class rate at Pontiac, Michigan. Member of ABC.

GOP Keeps Out of State Fray

3rd Dem Wants Speaker Job

LANSING (AP) — A third Democrat declared his candidacy for speaker of the State House of Representatives Wednesday, while House Republicans vowed to stay out of the Democratic squabbles—at least for awhile.

Rep. George F. Montgomery, D-Detroit, a 35-year-old lawmaker who will begin his third two-year House term in January, entered the competition for the top House job with a blast at his current party leaders.

* * *

GOP representatives, meanwhile, held their first postelection caucus and bound themselves informally not to take part in the three-way Democratic leadership contest.

Other announced candidates for the speakership are Reps. William Ryan, D-Detroit, the current Democratic leader, and Albert Horrigan, D-Flint.

'LACKLUSTER LEADERSHIP'

Without mentioning Ryan by name, Montgomery vowed that if elected speaker in January he would replace "the lackluster and uninspired leadership of the past two years" with "new leadership attuned to the problems of the '70s."

Meanwhile, Rep. Daniel Cooper, D-Oak Park, became the first lawmaker to declare himself a candidate for House speaker pro tempore—an officer who shares administrative duties and the gavel with the speaker.

* * *

The fight for House leadership arises from the Nov. 5 election in which Democrats, previously the minority in the chamber, took control by a narrow 57-53 margin.

Outgoing speaker Robert Waldron, R-Grosse Pointe, the likely minority leader in the 1969-70 Legislature, explained Wednesday's caucus position this way:

"Our basic position is that there would be no dealings, individually or by the caucus, at all, and that we would discourage any attempts to determine who the speaker should be.

NOT INTERFERRING

"At the present time," Waldron added, "we are not interfering with the processes of the Democratic party in choosing their leadership."

But, he noted, "a caucus position is only good until the next caucus." He said Republicans would meet again Dec. 13 to choose their own leadership and presumably take another look at the race for speaker.

* * *

"We have to look at the situation as it develops," Waldron said.

Horrigan, 59, a House member since 1952 and speaker pro tempore in the Democrat-dominated House in 1964-66, said last week in announcing his candidacy that he hoped for Republican votes to help put him in the speaker's chair.

UNITED FRONT

Traditionally, the majority party caucuses and elects its own candidate for speaker, then presents a united front behind him on the floor when the speaker is elected by the membership at large.

Horrigan's plea for Republican support admittedly led the GOP to hold its caucus just eight days after the election.

* * *

"Rumors were flying around pretty fast last week about some interparty dealings," Waldron said, "and we wanted to make it perfectly clear that the Republican party was completely unified and we weren't doing that."

Waldron, the No. 1 House Republican, declined to express a preference among the Democratic candidates for speaker, but said there was a "general consensus" among Republicans that they should not maneuver to elect one of their own ranks to the speakership.

"We have been beaten in this election as far as the House is concerned, and we should have a Democratic speaker," he said.

Waldron also said the House GOP had unanimously agreed with Republican Gov. George Romney that the Legislature should not be called back into special session this year.

* * *

Romney, the only man with authority to reconvene the Legislature before Jan. 8, said Wednesday: "Barring some unforseeable development, I have determined that such a special session should not be called.

"There are problems to be dealt with at any time of the year," he said. "However, there is realistically no present purpose to be served by such a session."

Mortgage Bonds

LANSING (AP) — Michigan Consolidated Gas Co. has been authorized by the State Public Service Commission to issue and sell $31 million in first mortgage bonds. Revenue derived from the issuance, the company said, would retire outstanding first mortgage bonds due March 1 of next year, with the balance to pay construction costs in expanded plant.

Outlook Parley

ANN ARBOR (AP)—The University of Michigan opens its 16th annual conference on the Economic Outlook today. The two-day session, presented by the U-M department of economics, draws authorities from business, government and universities.

Come to Simms for NATIONALLY FAMOUS

DRUGS AND COSMETICS At DISCOUNT PRICES

See the lower prices on famous Drugs and Cosmetics! Not only on the Advertised Specials but on all in store items, too! Shop tonite, Friday or Saturday and we reserve the right to limit quantities.

DRUGS and COSMETICS Discounts



Colgate 100 Antiseptic $1.79 value, 25 fl. oz. for breath control and gargle . . . . . 93¢



Maalox Antacid $1.49 value, 12-Oz. easy to take liquid antacid . . . . . 83¢



Alka Seltzer Tablets 69c value, pkg. of 25, relieves headaches, tension . . . . . 37¢



Contac Cold Caps $1.49 value, pkg. of 10 continuous action cold caps . . . . . 83¢



Bayer Aspirin Tablets $2.39 value, 300's relieves headaches, pains 1.44

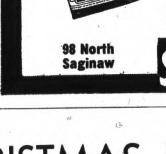

Toni Innocent Color $2.25 value, shampoo easy hair coloring 14 shades 1.19



Milk of Magnesia $1.29 value, 26 oz size Phillips, regular or mint . . . . . 79¢

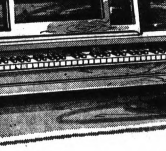

Sudden Beauty **Hair Spray** $1.07 value, 18-Oz. jumbo size regular, unscented or hard to hold . . . . . 53¢

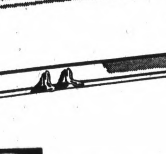

Pertussin Cough Discs 98c value, pkg. of 21 New — relieves coughs due to colds . . . . . 59¢

PRESCRIPTIONS

Filled accurately, quickly, just as your Dr. orders.

98 North Saginaw

SIMMS BROTHERS —Main Floor

PRE-CHRISTMAS PIANO SPECIAL!

GRINNELL "CLAYTON" SPINET PIANO

This Christmas give your family a meaningful gift — the joy of a beautiful Clayton spinet. Here is a piano, skillfully crafted in our own factory, that will bring years of enjoyment to its proud owners. In gleaming ebony with fast repeating action.

$495 Bench Extra

GRINNELL'S

A DIVISION OF AMERICAN MUSIC STORES INC.

GRINNELL'S, Pontiac Mall, 682-0422 — Open Every Evening 'til 9
Mon. and Fri. 'til 9, FE 3-7168 27 S. Saginaw, Downtown, Open

Use Your Charge, 4-Pay Plan (90 days same as cash) or Budget Terms, Christmas Layaway

THE NEW, NEW Federal's

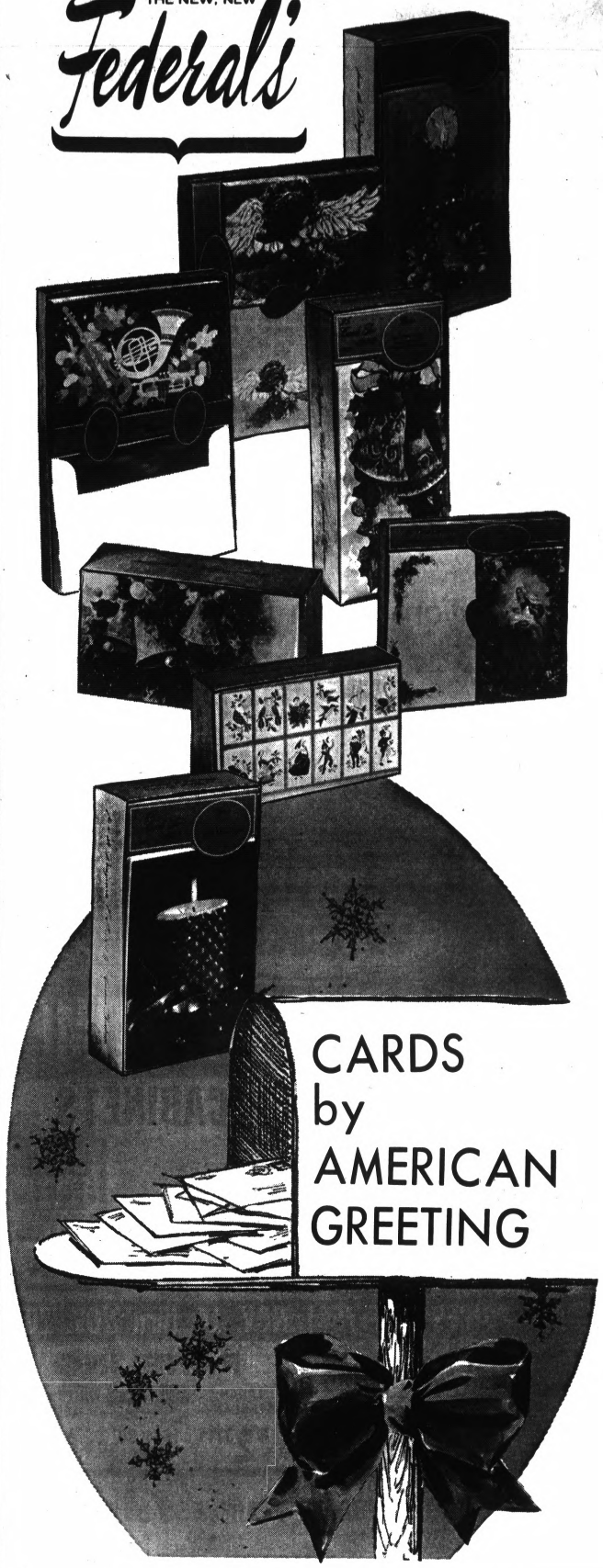

CARDS by AMERICAN GREETING

This year send distinctive cards that express your personal sentiments

1.50 to $4 BOX OF 25

American Greeting has created a special, all-new collection this year to please everyone. You'll find an extensive variety of outstanding artistic designs, ranging from traditional to contemporary, coupled with charming tasteful messages Select a combination that conveys YOUR Christmas spirit.

OPEN 10 A.M TO 9 P.M. (Sat. 9:30-9)
Both Stores Open Sunday Noon to 6 p.m.
(Downtown Closes Tues., Wed. at 6 p.m.)

FEDERAL'S

DOWNTOWN AND DRAYTON PLAINS

Strife-Torn College Suspends Classes





AP Wirephoto

A BAD MOVE — One of the demonstrators at San Francisco State College decided to tackle a member of the Tactical Squad of the San Francisco Police Department yesterday. It was a bad move. He was quickly overcome and placed under arrest. There were eight arrests on the campus yesterday and classes were suspended by college President Robert R. Smith.

SAN FRANCISCO (AP) — Classes have been suspended for an indefinite period for San Francisco State College's 18,000 students after a week of sporadic vandalism and violence stemming from a black student union strike.

President Robert R. Smith ordered the suspension Wednesday night "until we can open and operate in a more rational manner." He advised students to stay in their homes and work on their studies.

* * *

Smith acted after about 30 members of the police Tactical Squad were summoned to the campus twice within half an hour. They were met with rocks and cans and surrounded by groups of shouting demonstrators, both black and white.

In the resulting melee, eight persons were arrested—seven of them charged with felonious assault on an officer and one with assault and battery. There were no reports of serious injuries.

CONFRONTATION CLOSER

Smith said he felt the Wednesday disturbances showed, "We are moving further and further toward physical confrontation between people and this has demonstrated that a minority can close a campus and that we can't keep it open with the assistance of police."

A small group of faculty members supporting the strike interceded between police and the demonstrators Wednesday to restore relative calm.

* * *

Smith arranged to meet with his administration and faculty, particularly Negro members, to "define the issues and attempt to provide solutions to them."

One of the main demands made by the black student union has been for reinstatement of a controversial part-time instructor now under 30 day suspension —Black Panther George Mason Murray.

'HISTORIC MOMENT'

Murray described Wednesday's disruptions as "a very historic moment. It's the first time that barriers have been dissolved between classes—between black, brown, yellow and red people."

Most students at the college are white. One demand of the strikers is admission of more Negroes.

* * *

Smith, looking grim and haggard, said he suspended classes after discussing the situation with Glenn Dumke, chancellor of the 19 state colleges. Murray was suspended Nov. 1 on Dumke's orders pending investigation of his fitness as an instructor.

New Relationships in Open NY Schools

NEW YORK (AP) — At several public high schools which are open and operating despite the continuing teachers' strike, shoestring staffs manage to teach courses ranging from Mandarin Chinese to chemistry, biology to business law.

The negotiations deadlock which has kept most of the city's 1.1 million pupils out of school for six weeks drags on, but out of it the youngsters at these schools appear to be finding a new relationship with their teachers.

With teachers acting both as instructors and principals, the emphasis is on student self-discipline. "Now that we could goof off if we wanted to, nobody seems to be doing it," noted one student at Seward Park High School.

* * *

'Even though we have no administrative staff, we've had no discipline problems," said Mrs. Dorothy Gordon, a teacher helping run George Washington High School. "The give and take between teacher and pupil these days is so much more straightforward."

RATIONAL POLICIES

At Seward Park, about 100 students showed up for classes along with 13 teachers Wednesday. There were three loosely arranged morning periods and the youngsters were allowed to choose their classes.

* * *

They were also allowed to smoke in a third-floor classroom. "They usually smoke in the bathrooms anyway," explained Richard Chernick, a history teacher acting as principal, "so why be hypocritical?"

In one room Ronna Reiser, a language teacher, instructed a class of eight pupils in second year Mandarin, a Chinese dialect. "Ni you mei you byou?" "Do you have a wristwatch?" she asked. "Wa you byou," "I have a wristwatch" responded a student.

Many of the teachers at the five schools are regulars who have to cross picket lines set up by their fellow members in the striking United Federation of Teachers, AFL-CIO.

WICKES

HOLIDAY HOME FIX-UP TIME

WICKES KITCHEN CABINETS

Highlight your kitchen with this fine kitchen cabinetry. Each piece is finely crafted to assure both a lifetime of use and beauty. Finished and ready to be installed. 19' contemporary kitchen. Cabinets only.

$394.32

10% OFF on any style cabinet and top valued at $200 or more.



YOUR CHOICE
- 32 qt. Utility Tub
- 50 qt. Swing Top Refuse Can
- Drain Board & Drying Rack
- 10 gal. Garbage Can

99¢ each

SALE PRICES IN EFFECT NOV. 14 thru NOV. 20

36 IN. SLIDE-IN
ELECTRIC RANGE
Features clock control oven, lift-up cooktop, and window door.
REG. $194.00 $178.88 SAVE $15.12

PANELING
LAUAN MAHOGANY $2.77
YOUR CHOICE Waldorf® Oak, Teak or Cherry 4'x8' $4.98
WHITE SAND LAUAN $3.49

IN.—2 SPEED
VENTED RANGE HOOD
Quickly clears air of odors. Enclosed lights.
REG. $25.85 $21.88 SAVE $3.97

32" x 22" SATIN FINISH
STAINLESS STEEL SINK
Deep twin bowls. Rust and corrosion resistant.
REG. $23.95 $18.88 SAVE $5.07
Mirror Finish $28.92

WIXCOTE® ULTRA
LATEX SEMI-GLOSS PAINT
Ideal for kitchens . . . durably washable! Clean-up is easy with soap and water. 12 decorator colors.
Reg. $7.97 $5.97 Save $2.00
WIXCOTE® GLOSS REDUCER $1.17

16-PLACESETTING PORTABLE
DISHWASHER
Enjoy once-a-day dishwashing. No costly installation.
REG. $199.95 $179.88 SAVE $20.07

Prices Effective Nov. 14th thru 20th

WICKES LUMBER & BUILDING SUPPLIES CENTER

Bloomfield Miracle Mile
2215 South Telegraph Road
Open Daily and Sat. 9 A.M. to 9 P.M.

4101 E. Baldwin Rd.
Near the Corner of Holly and Baldwin Rd.

THE NEW, NEW Federal's

100% Antron® nylon go-everywhere smart Devon coordinates hint of holidays

$4 to $10

For city, country, and campus . . machine washable and dryable matchmates in beautiful blue, coral or sand. Solid skirt, slacks: 10-18, Tops: 34-40.

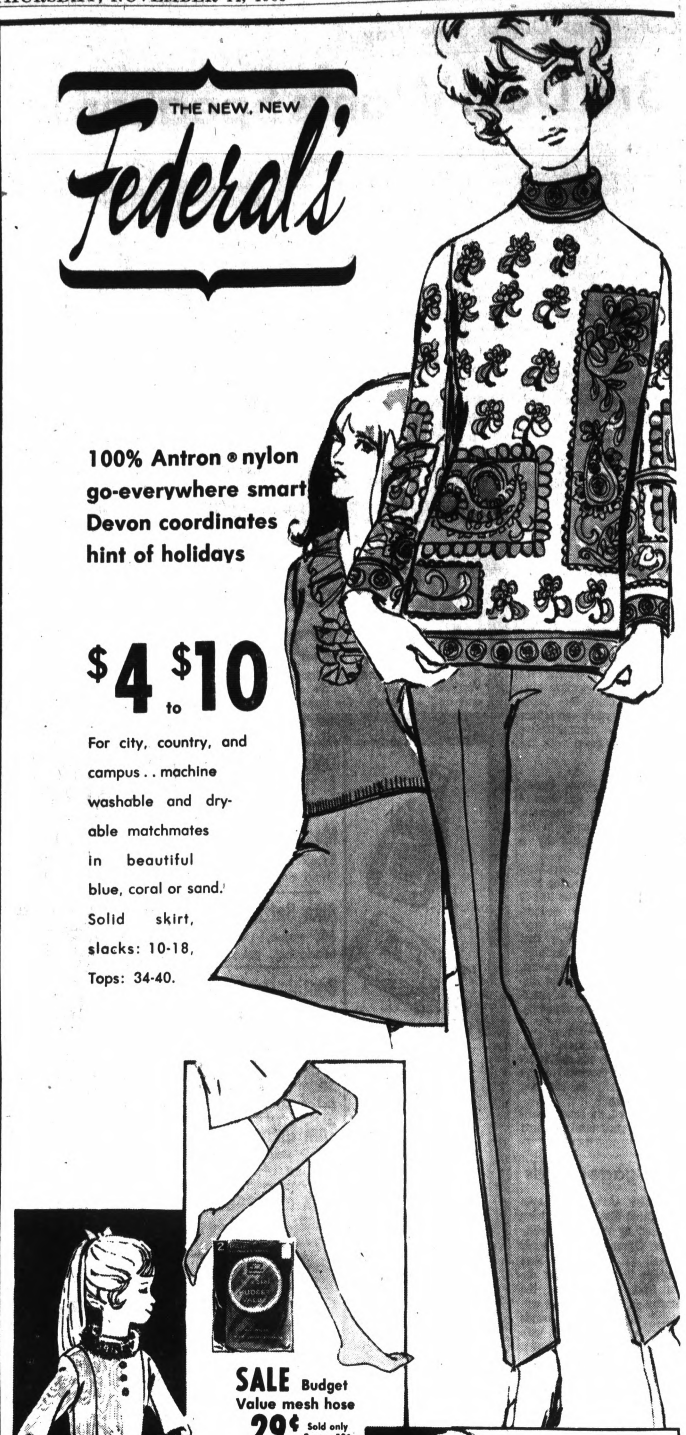

SALE Budget Value mesh hose
29¢ Sold only 2 prs., 58¢
1st quality! Nude heel. Beige, suntone. 9-11, med. length.



Sister dresses of moire and mouton for the holidays
6.99 7.99
4-6x 7-12
Long sleeve princess style dresses of cotton/rayon shimmering moire with dyed mouton lamb collar and cuffs Eggshell or pink.

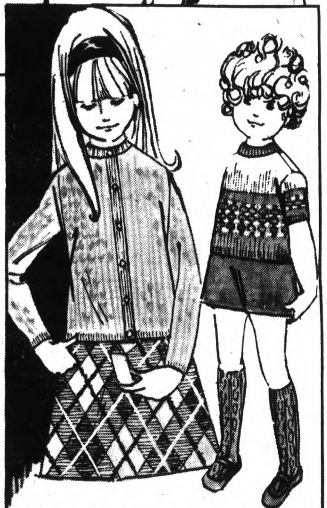

Orlon sweater and skirt sets in adorable styles
100% Orlon® acrylic in plaids, solids. Big selection. 7-14. Save!
Sizes 4-6x sets 6.49 . . . . . 5.49

OPEN 10 A.M TO 9 P.M. (Sat. 9:30-9)
Both Stores Open Sunday Noon to 6 p.m.
(Downtown Closes Tues., Wed. at 6 p.m.)

FEDERAL'S DOWNTOWN AND DRAYTON PLAINS

State Open-Housing Act Goes Into Effect Tomorrow

(EDITOR'S NOTE: Michigan's first statewide open-housing act takes effect tomorrow. Here is an in-depth look at the law.)

By WILLIAM B. KETTER

LANSING (UPI) — The Legislative act, that probably involved more heartache, travail and controversy than any other measure in Michigan the past two years goes quietly into effect at 12:01 a.m. tomorrow.

The act is the 1968 Michigan Fair Housing Law. It broadly prohibits racial discrimination in sale and rental of property. It could hasten the integration of white suburban areas that ring the state's larger cities.

★ ★ ★

The purpose of the law, championed by Gov. George Romney, is to permit any person, no matter what his race, religion or national origin, to buy or rent whenever and wherever he wants.

Opponents of the measure contend it will plunge property values, bring Negro domination of previously all-white neighborhoods, and result in an adverse affect on schools.

SIMILAR TO U.S. LAW

In general, the act is similar in language and meaning to the new federal open housing law, which takes effect Jan. 1. There are differences, however, in the exemption provisions.

Under the Michigan law, only owner-occupied two-flat rentals are excluded. The federal act excludes three- and four-flat buildings.

★ ★ ★

Another key deviation is that the federal law exempts a private home owner who sells his own home without a broker's help while the Michigan law does not.

But William Dwyer of the Michigan Civil Rights Commission's Housing Division said a ruling by the U.S. Supreme Court last summer "more or less" nullifies exemption clauses in both state and federal law.

ALMOST-FORGOTTEN

The court turned an almost-forgotten 1866 Reconstruction-era act into a sweeping fair-housing statute that prohibits racial discrimination in all sale and rental of property.

The ruling means that Negroes can sue under the 102-year-old law to bar racial discrimination in sale or rental by private home owners as well as real-estate agencies.

★ ★ ★

Dwyer said Michigan officials intend to "follow the guidelines of the federal tribunal" in carrying out provisions of the new state act.

Control and enforcement authority is vested with the eight-member bipartisan Michigan Civil Rights Commission (CRC).

NO ENTRAPMENT

Complaints can be filed directly with the CRC, or a circuit court. Proof must be supplied that no attempt is being made to harass or entrap the defendant.

The CRC, if it finds merit in the petition, must conduct a public hearing on the case. But the defendant has 15 days after receiving notice of the hearing to petition for removal of the proceedings to a circuit court.

If the CRC determines there are insufficient grounds to bring an unfair housing complaint, the petitioner may take the matter to court. Any time after a complaint is filed, the commission may seek a court injunction to temporarily freeze the sale or rental of the property involved.

In all situations, the act provides it "shall be the burden of the commission staff, or the complainant, to prove by the preponderance of evidence that unfair housing practice was committed."

UP TO $1,000 FINE

Violation of the law is a civil offense and could bring a court-imposed fine of $1,000. The CRC is empowered to levy a damage assessment of up to $500, with the money going to the petitioner.

There is a local option provision for cities that enact their own open-housing ordinances modeled after the state law.

Dwyer said only two Michigan cities — Saline and Holland — presently have fair-housing laws in compliance with the state statute. He said Detroit has an occupancy ordinance that could bring a jail sentence but does not provide the petitioner with a remedy against discrimination.

Dwyer said the state commission has been gearing for some time to put the new Michigan law into full force and effect.

Fair-housing advocates argue that the objective of most Negro home searchers is not to live in a white neighborhood, but to live in a nice home.

The distinction does not console white home owners in most communities, however, where opposition to integrated housing by builders and realtors reinforces public fears of plunging property values and engulfment by Negroes.

Some housing authorities say panic — not integration — is the chief cause of falling property values. Whites, fearing the neighborhood will deteriorate or their homes will be less marketable as a result of integration, compete with one another to sell. The affect is to glut the market, creating the very plunge they fear.

Deaths of 3 in Bed Laid to Auto's Fumes

BUCHANAN (AP)— State Police have determined that the deaths of three daughters of a Clark Equipment Co. vice president were due to carbon monoxide poisoning from their father's car.

Earlier, police said the deaths were thought to have been due to a leak in a gas furnace.

★ ★ ★

The three sisters were found dead Wednesday and their parents and two other sisters were found on the floor of the family's trilevel home in southwest Lower Michigan.

The victims were the daughters of Bernard Ellis, 42. The girls were identified as Suzzanne, 12; Sharon, 10, and Beverly, 9.

4 ARE HOSPITALIZED

The parents were listed in good condition in a Niles hospital. Two other daughters were aso hospitalized. Brenda, 7, was in critical condition and Debbie, 14, was in fair condition.

State Police at the Niles Post said Ellis parked the car in the garage at 12:30 a.m., turned the lights out but neglected to turn off the ignition. The garage has an automatic door device which closed the door.

★ ★ ★

The garage is connected to the house. The bedroom of one girl was adjacent, and the other two slept in bedrooms in the house above the garage.

Police said sometime during the night the car overheated and shut-off. The car was not idling at 8:15 a.m.

★ ★ ★

The tragedy was discovered when a neighbor, Mrs. Richard Chubb, went to investigate why the children failed to show up for a school bus.

WALLPAPER IN STOCK
Reasonable Prices
ROOM LOTS From $1.00
PAINT From $1.50 gal.
ACME PAINT
3 N. Saginaw

THE NEW, NEW Federal's MEN'S and BOYS' OUTERWEAR

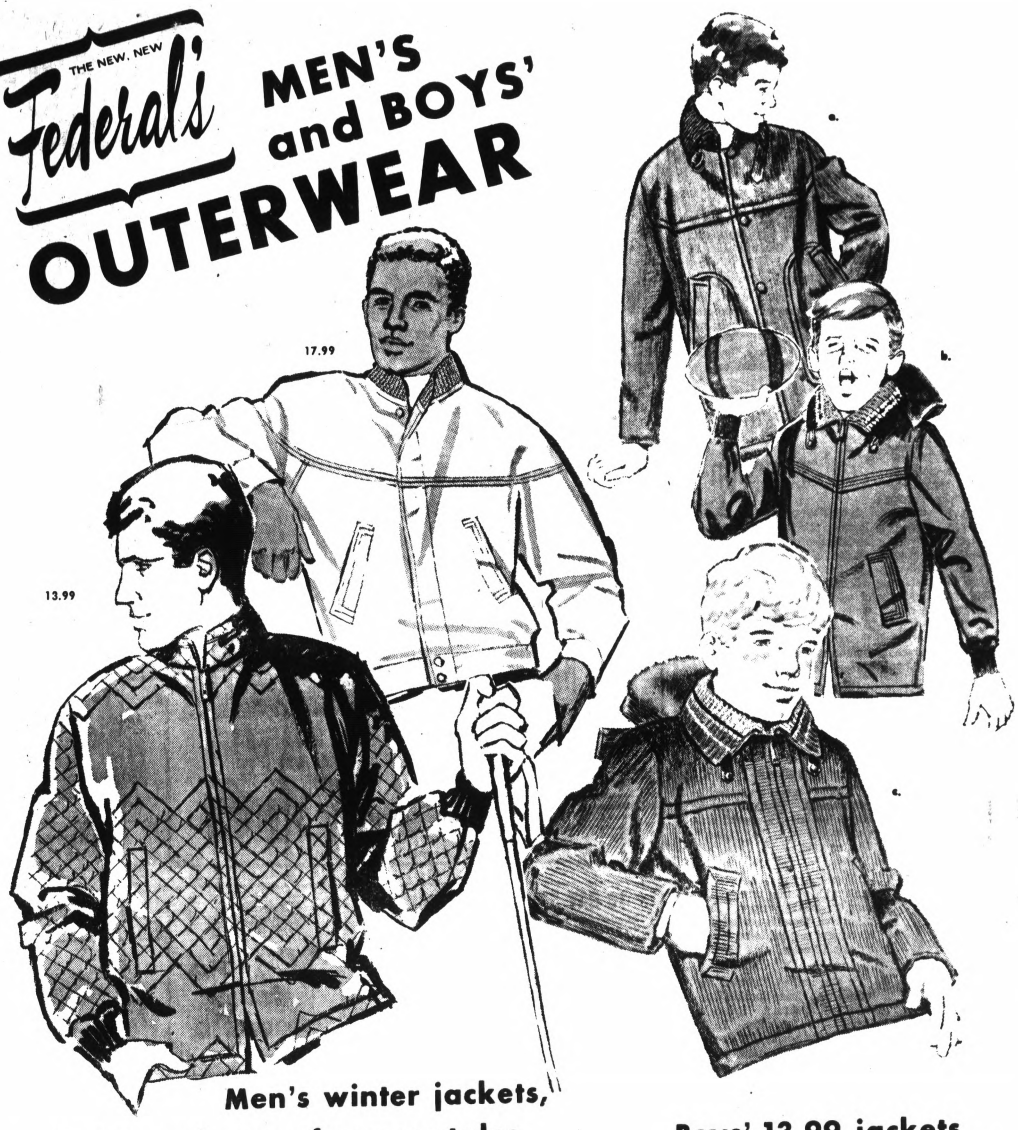

Men's winter jackets, just two shown of many styles

Winter's just around the corner! Enjoy the season's activities in one of our smartly tailored jackets carefully detailed in the modern manner with the rugged good looks active men enjoy. An exceptional grouping of the latest fabrics, styles and colors.

The dashing drop-shoulder design — 17.99
Tan or navy polyester/cotton, acrylic pile lining, knit neck. 36-46.

Reversible quilted nylon jacket — 13.99
2 quilt patterns and colors, polyester fill, zip pockets. S-M-L-XL.

Boys' 13.99 jackets in 3 dashing styles

11.88

a. 100% cotton corduroy goal coat with knit stand-up collar. Loden or bronze. Sizes 8 to 18.
b. Nylon hooded parka, knit collar and wrists. Acrylic pile lined. Navy or bronze. Sizes 6 to 14.
c. Cotton corduroy parka has detachable hood. Acrylic pile lined. Olive, bronze, blue. 6 to 14.

OUR FINE QUALITY SPORTING GOODS



Reg. 32.98 table tennis table and set
29.99
Aluminum frame, folding legs. Four-player set.

New roll-a-way tennis table
34.99
39.98 table, w/set



Regulation size 7-foot pool table and equipment reg. 89.95
Enjoy pool at home! Billiard cloth cover, leg and bed levelers. With cues, balls bridge and triangle. Save!
72.88
119.95 pool table 99.88 169.95 pool table 149.88 Brunswick table 295.00



Boys' or girls' 43.99 3-speed English bike
Reg. 43.99, fast stop brakes, light but sturdy.
37.77



Our own 12.99 bowling ball
7.77
12, 14, 16 lbs. Custom fitted.

OPEN 10 A.M TO 9 P.M. (Sat. 9:30-9)
Both Stores Open Sunday Noon to 6 p.m.
(Downtown Closes Tues., Wed. at 6 p.m.)

FEDERAL DEPT. STORES

DOWNTOWN AND DRAYTON PLAINS

FINE SUITS
and other fine items from
CONN'S

Men's Suits
Latest Fashions
$39.95 to $79.95
Large Selection



All-Weather
Trench Coats
Zip-In Lining
$19.95 to $29.95

Winter Jackets
Warmly Lined
$6.95 to $16.95

Italian Knits & Sweaters
$9.95 to $19.95

Tuxedo Rentals . . . Reasonable Prices

CONN'S CLOTHES
Men's Boys' wear
73 N. SAGINAW

State Voters Display Consistency in Deciding County Boards

By The Associated Press

Michigan voters last week, in their first direct election of county boards of supervisors, displayed a consistent trend in deciding board makeup.

Although ticket-splitting was noted for some individual candidates on the ballot, an Associated Press survey shows that when voters favored Richard Nixon in the presidential race they generally elected a Republican-dominated county board.

* * *

In counties where Vice President Hubert Humphrey was favored, Democrats usually wound up in the majority.

A notable exception was Oakland County, where Nixon edged out Humphrey but Democrats took 15-12 control of the board.

NEW STATE LAW

Under a new state law, voters cast ballots directly for the first time for the men and women who will form the counties' legislative bodies Jan. 1. The present boards are made up of representatives of the local governmental units, with a minimum of one representative per township unit.

* * *

In 1966, the Legislature passed a law calling for the reapportionment of the boards on a "one-man, one-vote" basis. This followed a pattern established by the U. S. Supreme Court in ruling on the nature of representative bodies in minor units of government.

In most areas, apportionment meant that heavily populated townships, formerly represented by a single vote, gained in representation and influence.

At the same time, rural townships were combined into districts with one vote, replacing the old system under which the townships had one vote each.

In Kent County, the new 21-member board will have two Negroes, first of their race to be elected to the governing unit.

LOSES 5 COUNCILMEN

In Warren, the city lost five of its nine councilmen to the board of supervisors because Atty. Gen. Frank Kelley has ruled that an official may hold only one elective post during any given period.

* * *

County supervisors play an important role in their areas.

In Oakland County, for example, they decide how a budget of more than $20 million is to be spent each year and appoint members of such influential county bodies as the board of auditors and the road commission.

* * *

Under the new state law, reapportionment reduced the size of some cumbersome boards, with the total membership to be not less than five nor more than 35 supervisors.

* * *

Many boards had proved unwieldy in the past. The Wayne County board has nearly 140 members, but this will be cut to 26 next year.

INCUMBENTS DROPPED

With the reduction in size, many incumbents were knocked off their county boards in last week's election. In Gogebic County, for example, four incumbents were turned out.

One of the first orders of business to be taken up by most of the newly created boards will be the pay scale for the office. The law which ordered the reapportionment apparently allows the new board to set its own salary.

Some boards have been paying members on a per-meeting basis, while others provide an annual salary.

* * *

Even with the votes counted, the makeup of boards of supervisors is under a legal cloud in at least four counties—Muskegon, Ottawa, Allegan and Washtenaw.

PLANS INVALID

Less than two weeks before the election, the Michigan Court of Appeals ruled that the reapportionment plan used to set up the boards in those counties were invalid.

But at the same time, the court ruled that the board members would be elected under the plan so as not to disrupt the election. It added that a new apportionment plan must be drawn up by 1970, a year after the new boards take office.

* * *

Under the law, districts were to be contiguous and as nearly square in shape as practicable, with no township or part of a township to be combined with a city or part of a city in a single district unless such combinations were necessary to meet population standards.

Purpose was to avoid gerrymandering for political power.

Romney Nixes Extra Session

LANSING (AP)—Gov. George Romney said Wednesday he has no intention of calling a special session of the Legislature before the end of the year.

Some Republicans had talked of asking for a special session while Republicans still were in control of the House of Representatives, to be dominated by Democrats next year.

* * *

The thought was that they might be able to push through some pet legislation.

Romney said "questions had been raised" on the possibility of such a session.

SEES NO PURPOSE

"Barring some unforseeable development, I have determined that such a special session should not be called," Romney said.

* * *

"There are problems to be dealt with at this time of the year," the governor said. "However, there is realistically no present purpose to be served by such a session."

* * *

He said he had discussed the matter with House Speaker Rep. Robert Waldron, R-Grosse Pointe, and Sen. Emil Lockwood, R-St. Louis, the Senate majority leader, and both agreed.

* * *

The governor said he further understood the decision had been concurred in by the House Republican caucus.

Vote Totals 81.8 Per Cent

DETROIT (AP) — With all of Michigan's 83 counties reporting final unofficial returns from all of their precincts here is the statewide vote for president:

Candidate	Vote	Per Cent
Humphrey	1,593,426	48.3
Nixon	1,372,259	41.6
Wallace	331,202	10.0
Cleaver	4,356	00.1
Total	3,301,243	100.0

Close to 81.8 per cent of Michigan's 4,036,765 registered voters cast ballots for president in the Nov. 5 election.

The figures are based on reports from individual counties gathered by the Associated Press and News Election Service.

News Yesterday at State Capital

By the Associated Press

THE GOVERNOR

Announced he has no intention of calling a special session of the Legislature before the end of 1968.

THE STATE BOARD OF EDUCATION

Recommended changes in the state school aid formula and asked for a minimum $745.5-million in operating funds for the next fiscal year.

IT PAYS TO SHOP AT HIGHLAND—WHERE YOU POCKET the SAVINGS!

Highland APPLIANCE CO.

NO MONEY DOWN

PERSONAL PORTABLE TV

Can't name it here at our low price. Full 42 sq. in. picture. Light weight with luggage type handle. Front mounted speaker for more pleasing sound. Built - in antenna. All channel UHF/VHF. Perfect set for home, office or travel.

$59

REMINGTON LADIES SHAVER
Adjustable guard combs for arms and legs. Gift boxed.
$8.88

REMINGTON MEN'S SHAVER
200 Selectro. 4 dial shaving position. Sideburn trimming.
$14.88

GEN. ELECTRIC HAIR DRYER
Large bonnet. Heat selections and cool. Discount priced.
$8.88

SHETLAND SWEEPER VAC.
Powerful motor. Quick pick-ups, floors and rugs. Disposable bag.
$19.99

SHETLAND FL. POLISHER
Twin brushes. 2 speed motor. Auto. dispenser, pads and rug unit.
$19.99

PROCTOR 4-SL. TOASTER
Automatic 4 slice. 1-year over counter replacement guarantee.
$10.88

WARING BLENDER
Boat, mix, blend. Large glass container. Push-button controls.
$14.88

G.E. AUTO. HI-FI PHONO
Solid state. Plays 4 speeds. With RPM spindle. Smart case.
$24.88

GEN. ELECTRIC CLOCK-RADIO
Wake to music. Attractive table model cabinet.
$10.97

AM-FM TRANS. PORT. RADIO
Pocket size AM - FM radio. A. F. C. Wide range. Earphone and battery.
$9.88

10-DAY FREE HOME TRIAL! Try Color TV in your home at our expense. Be sure you are satisfied.

COLOR TV PRICE BUST!
IMAGINE! COLOR TV AT PRICE OF BLACK/WHITE TV!
Can't mention this American brand name here at our low price. High performance and dependability in this smartly styled table model. "Rare-Earth" phosphors picture tube. "Memory" pre-set tuning control. All channel UHF/VHF. Pick one up today — enjoy Color TV tonight!
$166
Free 90-day service. Free home trial.

ZENITH 12" DIA. PERSONAL PORTABLE
Full 74 sq. in. Stunning multi-colored cabinet. Lightweight, compact. Front mounted speaker. Handy front controls. Carry handle. Built-in antenna.
$99.88

MOTOROLA 18" UHF/VHF PORTABLE
172 sq. in. picture. Compact cabinet . . . Front is all picture, yet has tuning controls and sound up front. Disappearing handle. UHF/VHF.
$95

RCA VICTOR PERSONAL PORTABLE
Compact, lightweight beauty. Big 71 sq. in. RECTANGULAR tube. UHF/VHF. Solid state circuitry. Built-in antenna and handle.
$80

ZENITH 20" Dia. COLOR TV
20" diagonal measure. 227 sq. in. rectangular tube picture. Automatic color clarifier. Free delivery, 90-day service. 2-year color tube warranty.
$399.88 FREE TRIAL

ADMIRAL 265 SQ. IN. COLOR
Decorator styled cabinet. Automatic color clarifier. Solid state tuning system. 265 sq. in. Free delivery and 90-day service. 3-year color tube warranty.
$297 FREE TRIAL

RCE VICTOR 14" COLOR PORTABLE
102 sq. in. rectangular screen. Hideaway handle. UHF/VHF. Free 90-day service. 2-year color tube warranty.
$235 FREE TRIAL

10 DAY FREE HOME TRIAL
No guesswork when you buy Color TV at Highland. Try it for 10 days in your home at our expense. Be sure you are satisfied.
Beautiful genuine wood cabinetry

RCA 20" Dia. Color Console
Highland made a recent special purchase of these RCA consoles. The savings are yours! Superb color pictures in the big 227 sq. in. rectangular tube. "New Vista" 25,000 volts of picture power and other great RCA features for high-performance on all UHF/VHF channels. Contemporary cabinet of genuine wood veneers and solids. 2-year color tube warranty.
REGULAR $469.95
SAVE $83
$387
Free delivery, set-up and 90-day service.

GENERAL ELECTRIC STEREO CONSOLE
Solid state stereo hi-fi. No tubes to burn out. 4-speed automatic record changer. Walnut wood console. Free delivery and service.
$99

ZENITH STEREO HI-FI COMBINATION
Stereo hi-fi with AM-FM stereo radio. Solid state. 4 speaker system. Contemporary cabinet in walnut woods. Free delivery and service.
$199.88

MAGNUS ELECTRIC CHORD ORGAN
Play in 60 seconds with chord buttons and 37 treble keys. Off-on switch. Walnut finish. Free music book.
$57

WHIRLPOOL WRINGER WASHER
Big family size porcelain tub. 6 vane agitator. Wringer rolls reverse. Free delivery and service.
$78

WHIRLPOOL WASHER BUY!
Super surgilator agitator. Delicate fabric setting. Family size capacity. Free delivery, installation and service.
$147

WHIRLPOOL GAS AUTOMATIC DRYER
For Permanent press. 2 cycles with damp-dry setting. Large lint filter. Installation and service per Mich. Cent. Gas Co. lines.
$118

Can't name this nationally known brand here at our low price.
TOP BRAND
20 CU. FT.
SIDE-BY-SIDE
Just 33" wide — fits same space as your old refrigerator. Refrigerator section never needs defrosting. Separate true freezer section holds 235 lbs. 5 full width freezer shelves, full width porcelain crisper. Dairy keepers, and egg racks. Super storage door shelves.
$285
Free delivery, installation and service.

SUNRAY 2-OVEN GAS WITH 20-LB. TURKEY
"Riviera" model . . . 2 big ovens . . . bake, broil together. Lift-up top. Smokeless broiling. Clock timer. Free delivery, installation and service.
$197 WITH TURKEY

PHILCO 30" ELECTRIC WITH 20-LB. TURKEY
Tilt-top. Lift-off door. Dial-any-heat surface controls. High speed long-life units. Rotary bake, broil selector. Free delivery, service.
$128 WITH TURKEY

DETROIT JEWEL GAS WITH 20-LB. TURKEY
30-inch. Smartly styled. Oven control. Roomy, full width oven. Pull out broiler. Full warranty. Long life durability. Free delivery, installation and service.
$96 WITH TURKEY

INSTANT CREDIT
Highland makes credit buying easier than ever. All major credit cards, bank cards or store charge plates honored at Highland for immediate credit.
FREE DELIVERY & SERVICE

Highland APPLIANCE CO.

NO MONEY DOWN • 3 YEARS TO PAY

NEW STORE NOW OPEN

PONTIAC MALL SHOPPING CENTER
TELEGRAPH RD., CORNER ELIZABETH LAKE RD.
OPEN SUN. 11 to 6 • DAILY 10 to 9—682-2330

OAKLAND MALL IN TROY
I-75 at 14 MILE RD.
OPEN DAILY 10 to 9
PHONE 585-5743


1972 M-15
Ortonville 627-3270

6 GENUINE Fiery DIAMONDS

NO MONEY DOWN

Sold With A Lifetime Guarantee

NEVER BEFORE a value like this. Beautifully styled 6 diamond wedding pair at a SENSATIONALLY NEW low price.

$39.50
PAY ONLY $1.00 WEEKLY

FREE!
MEN'S 14k GOLD WEDDING BAND
With Purchase of Set Above

MICHIGAN BANKARD

CLASSICS on Credit

PARK JEWELERS and OPTICIANS
1 N. SAGINAW
(Corner Pike St.)
FE 4-1889

EYE Examinations
Dr. Cherney Optometrist

Apollo 10 to Fly 10 Miles Above Moon

SPACE CENTER, Houston (AP) — A flight to less than 10 miles above the moon's surface will be undertaken next year by a crew of space veterans, officials disclosed Wednesday.

This Apollo 10 flight will include separation in lunar orbit of the U.S. moon lander and a descent to within 50,000 feet of the moon's surface. Officials have said privately the flight plans possibly could be changed later to include a lunar landing.

Crewmen will be Air Force Col. Thomas P. Stafford, the commander; Navy Cmdr. Eugene A. Cernan, lunar module pilot; and Navy Cmdr. John W. Young, the command module pilot.

Apollo 10 will be a mission classification 'F', which, according to plans made public last August, will include a command and service module and lunar module launched by a Saturn 5 booster into an orbit around the moon.

LUNAR MODULE

Stafford and Cernan will transfer to the lunar module and separate it from the command module, leaving Young to pilot the command module in moon orbit. Stafford and Cernan will fly the lunar module to within 50,000 feet of the lunar surface.

Then they'll rendezvous with the command module, rejoin Young on board, separate from the lunar module and return to earth.

* * *

Apollo 10's 'F' mission differs from the Apollo 8 'C prime' mission, also a lunar orbit flight, in the type of hardware and altitude above the moon.

Apollo 8, scheduled to fly next month, will orbit the moon 10 times at an altitude of 69 miles. It will not have the lunar module on board. Apollo 8 crew members are Frank Borman, James Lovell and William Anders.

The command module and lunar module combination will fly manned for the first time on Apollo 9, scheduled for launch early next year. The Apollo 9 crew—James A. McDivitt, Russell Schweickart and David Scott—will then space walk from one spacecraft to the other and back. The lunar module will be left in orbit when the command module returns to earth.



AP Wirephoto

APOLLO 10 CREW — The prime crew of an Apollo mission which is to fly to within 50,000 feet of the surface of the moon was announced yesterday. Members are (from left) Navy Cmdr. Eugene A. Cernan, Navy Cmdr. John W. Young and Air Force Col. Thomas P. Stafford.

Finland Day Set

LANSING (AP)—Gov. George Romney has proclaimed Dec. 1 as Finland's Day in Michigan, pointing out that the Finnish American Historical Society of Michigan will sponsor anniversary festivities that day in Detroit.

1 County Quits Time Rebellion in Upper Peninsula

MUNISING (UPI) — The Upper Peninsula time rebellion lost one of its rebels yesterday when the Alger County Board of Supervisors voted to put the county back where it belongs — in the Central Time Zone.

In a 6-1 vote the supervisors asked county residents to turn their clocks back one hour at 2 a.m. Sunday.

* * *

If the citizens follow the directive there will be only three counties — Luce, Chippewa and Mackinac — still in revolt against federal law. Those three counties, the easternmost of the U.P. have been sticking to Eastern Standard Time so they could be in tune with the Lower Peninsula.

Under the Uniform Time Act, the whole U.P. is in the Central Time Zone.

Penneys
ALWAYS FIRST QUALITY

come see our wonderful
WORLD OF TOYS



BABY SMALL-TALK® !
"Baby help Mommy. Okay? I sleepy,nite-nite." Just pull the string . . . she says 8 different things. This tiny talker is adorable. 10¾" tall. Rooted hair, movable arms and legs. 5.44



TIPPY TUMBLES® DOLL
11.99
She sits up, stands on her head, flips, does handstands and many more tricks. Just push the button on the remote control power pack.

Like It . . . Charge It!

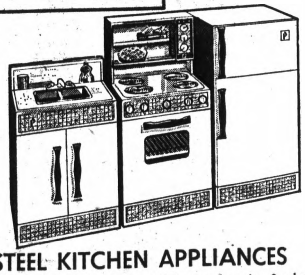

STEEL KITCHEN APPLIANCES
Her own complete kitchen in beautiful avocado color. Steel construction, scroll print decoration and white interiors.
RANGE and REFRIGERATOR(36"x18"x15" . . . ea. 11.88
SINK, 28"x18"x15" 8.88

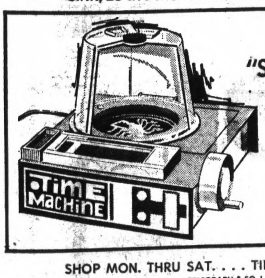

"STRANGE CHANGE"® TIME MACHINE!
Watch the time capsule make the "Strange Change"into reptiles, membrane men, fossil-like skeletons. It's all done in the Time Machine!
8.99

SHOP MON. THRU SAT. . . . TILL 9:30 P.M. . . . NOW THRU CHRISTMAS
• 13-MILE & WOODWARD Northwood Shopping Ctr. • TELEGRAPH & SQ. LAKE Bloomfield Township • 7 MILE & MACK Grosse Pointe Woods • FORT & EMMONS Lincoln Park Plaza



WOW! TINY TONKA 5-PIECE TRUCK SET
4.99
The perfect gift for every boy! There's a pick-up truck, dump truck, wrecker truck, cement mixer and car carrier. Sturdy quality metal construction with realistic detailed design. Guaranteed to keep him busy. Charge It!



SPIROGRAPH CREATIVE DESIGNS
2.99
Use 18 plastic wheels to create hundreds of designs. A colorful pattern book is included with instructions. Hours of educational fun. Charge it!

SHOP TILL 9 P.M. ONLY AT
• 12-MILE & VAN DYKE Tech Plaza Shopping Ctr. • 15240 GRAND RIVER East of Greenfield

Sears

Decorator Vanities

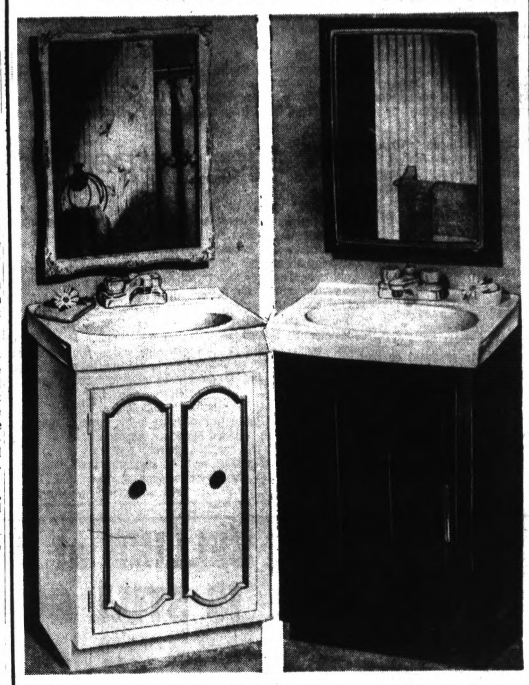

Classic or Contemporary

20x16" White Top, Vanity Regular $52 $42
20x16" Color Top, Vanity, Reg. $57 . . . $47 (Faucets are Extra)

Classic White
Warp-resistant vanity is finished in white with gold-color trim. Vitreous china top cleans easily.
23x18" White Top, Vanity, Reg. $69 . . $52
23x18" Color Top, Vanity, Reg. $74 . . $57

Walnut Finish
Smart walnut color vanity with white vitreous china top . . . ideal for the small contemporary bathroom.
30x19" White Top, Vanity, Reg. $85 . . $67
30x19" Color Top, Vanity, Reg. $95 . . $77

Medicine
Oval Classic Cabinet
16x22" plate glass mirror conceals medicine cabinet with adjustable aluminum shelves. Off-white frame with gold-color highlights. Reg. 21.95.
19.97

Medicine
Contemporary Cabinet
Walnut finish frame has gold-color inner band. 16x22" plate glass mirror opens to convenient medicine cabinet. Reg. 21.95.
19.97

Plumbing & Heating Dept.

No Money Down on Sears Easy Payment Plan

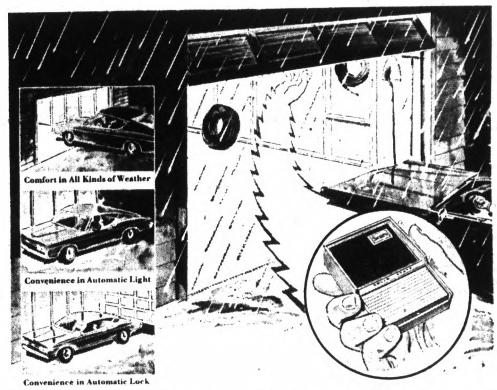

Deluxe Garage Door Opener
Just a press of the button saves you from getting cold or wet in bad weather. You can open, close or lock the door without leaving the comfort and safety of your car. One transmitter included.
Standard Garage Door Opener with Transmitter . . . 134.95
Reg. 159.95
$149



1-Piece Steel Garage Door
8x7-Ft. 59.95
Prime coated for durability. Door glides smoothly in no-jump steel head-track. Adjustable springs ease lifting.

Sears Garage Doors

9x7' One-Piece Steel	99.95
16x7' One-Piece Steel	124.95
8x7' Steel Sectional	69.95
9x7' Steel Sectional	74.95
16x7' Steel Sectional	149.95
8x7' Fiberglass Sectional	99.95
9x7' Fiberglass Sectional	109.95
16x7' Fiberglass Sectional	184.95

Building Materials Dept.

Holiday Shopping Hours: 9 to 9 Monday thru Saturday
Sears Downtown Pontiac • Phone FE 5-4171

Shell Oil Firm Alters Pieces in Prize Game

WASHINGTON (AP) — The Shell Oil Co. is replacing materials used in its "Mr. President" game after it was discovered a winning package could be determined without being opened.

The announcement was made by J. Carter Perkins, Shell's Washington representative, and Chairman John D. Dingell, D-Mich., of a House subcommittee on regulatory agencies.

★ ★ ★

Nicholas Del'Spina or Orange, N., president of the United Stations of New Jersey Association Inc., notified the committee earlier he could identify the presidents on the coins in sealed packages without opening them.

Del'Spina could not attend the news conference but Dingell demonstrated Del-Sjina's process by placing the small package in a credit card stamping machine and covering it with a piece of tissue. He then took an impression and the picture of the president on the coin inside the package appeared on the tissue.

NEW PIECES

Dingell said Shell Oil Co., which has cooperated with his committee, recalled outstanding games pieces and is replacing them with ones that will not give off impressions.

In Detroit's Palmer Park Area

Citizens Patrol to Fight Crime

DETROIT (AP) — Citizens, black and white, have set up their own "help the police" project in Detroit's 13-square-mile Palmer Park area on the city's Northwest side.

Police wish others would do likewise.

★ ★ ★

Citizen patrols cruise the area in cars at night. They are armed only with a radio, tuned in on a citizens' band frequency to their own receiving station, which in turn relays their observations to the precinct police station via telephone.

The area once was mostly Jewish, now it is 50 to 75 per cent Negro. The project grew from a meeting of an integrated block club.

GOOD NEIGHBORHOOD

Lt. Arthur Sand, police community relations head for the precinct, still considers the area one of the better residential neighborhoods of Detroit.

But crime has increased dramatically there.

★ ★ ★

Lt. Sand says that, on the average, there are 150 car thefts, 175 automobile break-ins, 50 armed robberies, a dozen purse-snatchings and 150 dwelling break-ins a month.

The Rev. Isiah Patterson, a Negro, leads the six-car nightly radio patrols for which there are more than 30 men and women volunteers. Another 60 persons, mostly merchants, raised $450 for equipment.

PREVENTIVE VALUE

While no arrests have stemmed directly from the new patrols, Lt. Sands says there is no way of telling how many crimes they have prevented.

In asking for more patrol volunteers at a block club meeting, businessman Harry Portner said "store owners were operating behind closed doors in the middle of the afternoon."

★ ★ ★

And Lt. Sand said: "These arent vigilante groups. They operate completely outside the police department. They work with police. They don't get out of cars. They aren't armed.

"The let police know what is happening or what is suspicious and we take over from there."

PATROL SCREENED

"They screen their own patrol participants, trying to assign a white and a black to each car, if possible. And when we make a pinch on their information, we have two ready-made witnesses ready to testify.

"Kids will notice that aerial and sense they're being watched."

9 Police Suspended in Detroit

DETROIT (AP) — Nine Detroit police officers were suspended Wednesday "on an open charge of conduct unbecoming an officer" stemming from the beatings of three Negro teen agers after a dance early this month.

Police Commissioner Johannes F. Spreen said the nine men, including two sergeants, were not all involved in the incident in the same degree.

"Some were only passive observers," said Police Inspector James Bannon, who led the investigation of the incident, "but they have obligations, and this may be why they were suspended."

Among the obligations, said Spreen, was "the obligation to report."

EACH IDENTIFIED

Each of the nine suspended officers, Spreen said, was identified by the victims at a police lineup.

James Evans III, 17, and Derrick Tabor, 17, both of Detroit, and a youth who has not been identified charged they were assaulted by off-duty officers who had attended a Detroit Police Officers' Wives dance in the same building as a dance sponsored by a Negro church.

A shot was fired during the incident, Bannon said, but it was not known who fired it.

The victims suffered "minor abrasions," Spreen said.

MORE INVOLVED?

Spreen declined to rule out the possibility that more men would be suspended in the wake of the incident, but added:

"We have exhausted the capabilities of the witnesses to make further identification."

★ ★ ★

Spreen said the facts of the investigation would be turned over to Wayne County Prosecutor William Cahalan for further legal action.

In addition to possible indictments, Spreen said, the officers face departmental trial action.

SPECIAL SELLING at BECKWITH-EVANS IS STILL GOING STRONG!



JUST 4 MORE DAYS

This time of the year is traditionally the busiest sales period for carpet dealers.

We are striving this year for $400,000 in sales volume during the next eleven days. Come shop us and help us to achieve our goal. Name your price — Name the fiber — Name the color — You can do better at Beckwith-Evans.

TEXTURED LOOP NYLON PILE
Good Quality — Six choice colors continuous filament yarns

NYLON PILE PLUSH
8 Decorator Colors — 100% Virgin Nylon Pile

SPACE DYED NYLON PILE TWEED
Very Colorful Nylon Pile Tweed Reds, Greens, Beiges

3.59 sq. yd.

ACRILAN® ACRYLIC PILE TWEED
Five color effects of a dense tight, long wearing tweed ® T.M. Chemstrand.

501 TEXTURED LOOP
10-Year Pro-rated Wear Guarantee. Five Choice Colors.

HERCULON® OLEFIN PILE LOOP
Guaranteed stainproof special purchase for a major housing development — avocado gold, beige. ® T.M. Hercules Powder.

4.98 sq. yd.

NYLON PILE LUXURIENT PLUSH
Your choice of twenty colors in almost every shade imaginable. Made from heavy plush yarn. A magnificent carpet.

ACRYLIC PILE TEXTURE
Fine quality random texture—Seven lovely colors.

LUXURY 501 LOOP
Made by Masland—an extra heavyweight in 10 beautiful colors — A best seller.

5.98 sq. yd.

WOOL PILE LOOPED TEXTURE
Dense wool pile in a tailored texture — Special purchase in 5 lovely colors — Suitable for home or business use.

ACRYLIC PILE TIP SHEAR
Beautiful tip shear — Handsome homemade look. Six colors.

HEAVY WOOL PILE RANDOM SHEAR
100% virgin wool pile — Heavy textured. 5 colors.

6.98 sq. yd.

SAVE 30% TO 60% ON THESE REMNANTS

Size	Type	Comp.	SAVE
12x9'8"	Avocado Random	135.00	69.95
12x12'	Lemon Polyester	160.00	99.95
12x9'3"	Gold Wool	132.00	59.95
12x10'5"	Bronze Green Random	140.00	84.95
12x11'	Apple Green Plush	130.00	84.95
12x11'3"	Gold Olefin	165.00	79.95
12x12'9"	Gold Wool Plush	187.00	89.95
12x9'8"	Off White Shag	155.00	79.95
12x10'	Martini & Avocado Carved	120.00	69.95
12x11'9"	Linden Green Random	186.00	99.95
6x9'	Blue Bathroom Carpet	54.00	36.00
12x12'9"	Gold & Green Kit. Carpet	170.00	95.95
12x11'	Linden Green Random	175.00	94.95
12x12'	Green Wool Carved	192.00	109.95
12x12'7"	Martini Wool Plush	187.00	99.50
12x12'	Avocado Polyester	176.00	99.95
12x13'5"	Gold Carved	126.00	79.95
12x11'10"	Coleden Carved	176.00	89.95
12x11'	Avocado Bathroom Carpet	135.00	79.95
12x11'	Green Random	150.00	89.95
12x12'	Rustic Orange Kit. Carpet	160.00	119.95
12x15'7"	Beige Random	210.00	109.95
12x10'4"	Coleden Carved	112.00	64.95
12x12'6"	Gold Random	169.95	99.95
12x10'	Sea Green Carved	117.00	69.95
12x8'7"	Beige Carved	87.00	44.50
12x12'2"	Beige Wool	325.00	119.95
12x12'2"	Beige Wool	325.00	119.95
12x11'10"	Sea Green Wool	180.00	109.95
12x14'3"	Orange Shag	160.00	79.95
12x13'10"	Blue Plush	200.00	119.95
12x12'5"	Blue Carved	180.00	109.95
12x13'9"	Beige Twist	195.00	99.95
12x12'	Blue Green Kit. Carpet	176.00	89.95
12x14'9"	Copper Shag	195.00	119.95
12x11'	Red Plush	135.00	72.50
12x10'2"	Blue Green Nylon	180.00	109.95
12x13'1"	Yellow Random	166.00	89.95
12x11'3"	Martini Wool	300.00	99.95
12x13'4"	Avocado Nylon	180.00	69.95
12x10'	Blue Plush	133.00	79.95
12x13'2"	Avocado Twist	180.00	94.95
12x13'10"	Gold Carved	149.00	89.95
12x11'3"	Olefin Random	149.00	75.95
12x15'	Bronze Kit. Carpet	180.00	99.95
12x13'9"	Gold Tweed	180.00	69.95
12x10'5"	Gold Random	182.00	104.95
12x14'8"	Blue Carved	160.00	99.95
12x12'7"	Blue Green Kit. Carpet	136.00	69.95
12x13'7"	Green Shag	144.95	69.95
12x10'10"	Emerald Random	264.00	149.95
12x7'7"	Avocado Carved	88.00	44.95
12x14'11'	Beige Wool	222.00	119.95
12x11'4"	Blue Twist	185.00	99.95
12x11'7"	Green Random	165.00	94.95
12x12'6"	Gold Tweed Loop	168.00	69.95
12x11'8"	Avocado Loop	116.00	79.95

CONVENIENT CREDIT
NO MONEY DOWN 3 YEARS TO PAY

Beckwith-Evans
FINE FLOOR COVERINGS
Tel-Huron Shopping Center, Telegraph at Huron Roads
Call 334-9544 for in-the-Home-Service
OPEN Thurs., Fri. and Sat. 'til 9 P.M.

FREE HOME SERVICE
A telephone call is all it takes to bring a trained home salesman to your home with samples from Pontiac's largest stock. Shop at home from your easy chair.
Just Call 334-9544

Thursday's Girls are a laugh a minute.



9:00/That Girl
That Girl gets competition in the glamour department from another girl. Hold on! . . . THAT GIRL is her boyfriend!

4:30/Movie: Thunder in the East
Alan Ladd, Deborah Kerr and Charles Boyer star as strangers trapped on India's flaming frontier.

6 & 11:00/7 News
Comprehensive coverage of state and local news, weather and sports from Ken Thomas, Barney Morris, Roy Allred and Dave Diles, Frank Reynolds reports the national and international news at 7.

7:30/The Ugliest Girl In Town
As the critics say, it's kooky, it's mayhem, and the biggest put-on of the year. Peter Kastner stars as the love-stricken young man trapped in a weirdo masquerade.

8:00/The Flying Nun
A couple of tourists mistake THE FLYING NUN for an invader from outer space!

8:30/Bewitched
Hold on to your chair as Paul Lynde stars as Samantha's wacky warlock Uncle Author.

9:30/Journey to the Unknown
The press calls it weird, macabre, a fascinating excursion. Tonight a television commentator can predict disaster every time he spots certain faces in a crowd. David Hedison stars.

10:30/T.H.E. Cat
An aging jewel thief and his girlfriend face death but refuse the help of T.H.E. CAT!

11:30/The Joey Bishop Show
Joey's guests are actor Peter Breck and singer Roberta Linn.

Find Your Own Thing Tonight

7



SHOP TONIGHT 'TIL 10 pm

Extra hours to shop and save Thursday at Hudson's: Northland, Eastland, Westland, Pontiac, Oakland open till 10:00 P.M.; Downtown till 5:30.

PRE HOLIDAY SALE





A





B

Famous maker wool sweaters, Acrilan® pants

SALE 8.97 9.97

Lovely styling news in long sweaters, many patterns, pullover and cardigan styles. Sizes 34-40, 9.97. Teamed with double knit Acrilan® acrylic pants in coordinating colors of navy, black, gray, brown, gold, camel, olive. Sizes 8-20, 8.97. Not all styles in every size or color. St. Clair Spectator Sportswear.

Career girl Orlon® knits for Fashionpace Jrs.

SALE 13.97

Career girl? Housewife? Suburbanite? Whatever you do, you'll love the assortment of soft Orlon® acrylic knit dresses we've gathered at a special sale price of just 13.97. In smart colors, for year 'round, they'll become your favorites. So don't miss a minute, in Fashion- pace Junior Dresses.

Just two styles from a group of lovely wool sweaters

SALE 8.97

So many groovy wool fully fashioned sweaters to choose from! Saddle shoulder turtlenecks, jewelneck cardigans, back-zip turtles, V-neck cardigans and more. All in lovely colors including navy, gray, black, white, red, aqua and more. Some 36-40, others 36-42. St. Clair Spectator Sportswear.

Water repellent nylon Fashionpace ski parkas

SALE 11.97

Three styles of parkas you'll love for winter. A. Quilted ski parka, hidden hood; navy, blue, green. Also reversible quilt / flower jacket; navy, blue, black. B. Long-line parka, reversible quilt/print; navy, blue, brown. All S-M-L and water repellent. Save now Hudson's Fashionpace Jr. Sportswear.

HUDSON'S

DOWNTOWN DETROIT
Woodward Ave. and Grand River

NORTHLAND CENTER
8 Mile and Northwestern

EASTLAND CENTER
8 Mile and Kelly Roads

WESTLAND CENTER
Warren and Wayne Roads

PONTIAC MALL
Telegraph and Elizabeth Lake Road

OAKLAND MALL
I-75 and 14 Mile Road

West Isn't Yawning at Credibility Abyss

By DICK WEST

WASHINGTON (UPI)—Of all the fissures that President-elect Nixon will attempt to bridge upon his ascent to the White House, none yawns quite so abysmally as the credibility gap.



WEST

It is truly the Grand Canyon of social crevasses, and may already be beyond spanning.

* * *

I am not referring merely to the informational chasm that some critics have attributed to the federal government. The credibility gap is much wider than that, and runs through all aspects of American life.

Any time we so much as look out the window we are likely to see something we have difficulty believing.

NAME SUSPECT

Take something as seemingly trustworthy as a cookbook. A publisher recently sent me a press release about a cookbook with a text obstensibly written by Sybil Leek.

I simply cannot believe that someone named Sybil Leek has written a cookbook.

* * *

If the author were named Sybil Paprika I could believe it. I might even accept a Sybil Watercress. But Sybil Leek sends my credulity tumbling into the gap.

My disbelief doesn't necessarily mean the announcement is false, of course. I'm only using it to illustrate how prone we are to doubt these days.

GRAIN OF SALT

The grains of salt with which we take any purported verity are flowing freely even in damp weather.

Not long ago a nationwide public opinion poll showed that a goodly percentage of the population disbelieved a lot of what they read in the newspapers and saw on television.

* * *

But how much credence can we place in public opinion polls?

If this keeps up, we soon won't be able to recognize the truth when it does appear That's forsooth.

I wouldn't be so worried about the situation had I not happened to attend an amateur production of "Peter Pan" a few days ago.

BELIEF A 'MUST'

This play, as you know, has a dramatic scene where the audience must demonstrate a belief in fairies in order to save the life of Tinker Bell.

The response was so weak I began to fear she wasn't going to pull through. She finally rallied somewhat, but I understand she is still on the critical list and the prognosis is unfavorable.

* * *

Unless something is done about the credibility gap, the next time "Peter Pan" is performed, poor Tinker Bell will need an oxygen tent to survive.

Mystery Mummy in Egyptian Tomb Is a Baby Baboon

ANN ARBOR — One of the world's top experts on primates has just identified the mystery mummy found in the XXI Dynasty tomb of Egyptian Queen Makeri. It is a baby baboon.

Earlier this year scientists from the university of Michigan School of Dentistry x-rayed the tiny bundle found in the queen's sarcophagus. Heiroglyphics identified the smaller mummy as the infant Princess Moutemhit.

* * *

From this and other evidence, Egyptologists had conclued that the queen had died in childbirth or soon after, and that the princess was her daughter. But the mummy had never been unwrapped. For the first time in 3,000 years, the U-M x-rays proved that the bundle contained some sort of embalmed monkey.

Last month the x-rays were sent to Dr. Adolph H. Schultz, professor-emeritus of anthropology at the University of Zurich in Switzerland, for analysis and identification. Prof. Schultz is an international authority on primatology, and has one of the world's most extensive collections of primate skeletons.

Marriage Licenses

Paul A. Kessler, Hazel Park and Mary C. Lyons, 179 Beech.
Ronald L. Brock, Union Lake and Karen A. Henderson, Union Lake.
William G. Graybill, Rochester and Susan L. Nelder, Rochester.
Thomas E. Merchberger, Troy and Cynthia L. Hulbert, Troy.
Alfred K. Neugebauer, Bloomfield Hills and Helga M. Weyand, 1030 Joanne Ct.
Frederick E. Kesti, Farmington and Linda M. Fanning, Hazel Park.
Arthur W. Trowbridge, Lake Orion and Sandra L. Mitchell, 91 N. Marshall.



CHICKEN DINNERS
SHRIMP, FISH, PIZZA
Don't Argue Tonight—Call
CHICKEN DELIGHT
1302 W. Huron
— Call 682-3800
500 N. Perry
— Call 334-4959



You Can Get a
HIGH SCHOOL DIPLOMA
At Home In Spare Time
WRITE TODAY
For Free Brochure
Box 63, Allen Park, Mich. 48101
AMERICAN SCHOOL Dept. PP
Name .....
Address .....
City ..... State .....
Phone No. .....

Special Discount Sale!
Choose Your Christmas Gifts
10% to 50% off
on all FLOOR SAMPLES and TRADE-INS
GUITARS—BANJOS—UKES
AMPLIFIERS—PA SYSTEMS
Fender, Gibson, Gretsch, Hagstrom, Harmony, Kay, Echo, Framus and others. Large Selection.
DRUMS by LUDWIG—ROGERS
GRETSCH and Other Makes
BRASS INSTRUMENTS
Floor Samples and Rental Returns All Marked Down
Microphones — Radios — Phono
Tape Recorders — TVs
Discount Prices
Music Book — Latest Hits, Large Selection
Christmas Layaway or Easy Pay Plan
Edward's
6 N. Saginaw Downtown

Meyer
Open House Days
It's Our 48th Anniversary Celebration
Great Time to Reserve Gifts Now...for Christmas!



FLAWLESS*
Treasure Chest Diamonds
Scientifically selected from a multitude of diamonds, exactingly faceted and polished in the diamond centers of the world. Set in youthful mountings of 14 Kt. gold.
*Flawless as specified by the Federal Trade Commission, Washington, D.C.



Diamonds Enlarged To Show Exquisite Detail

Spend $100 or Less
For A Truly Fine Watch!

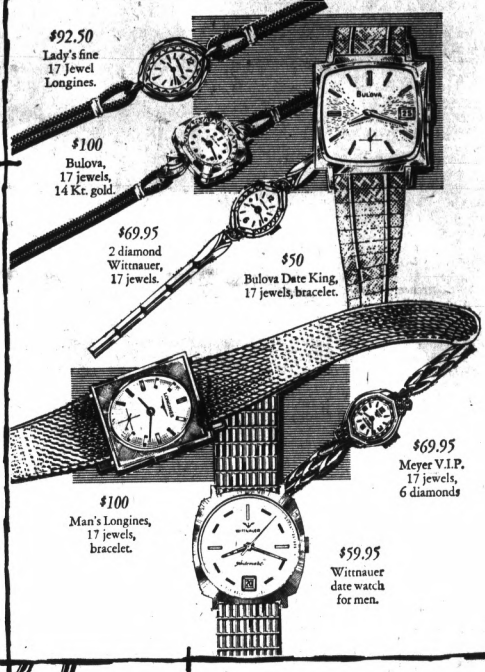

64 Piece Service for 8 in Stainless Tableware
$19.99
Modern or traditional styling in heavy quality stainless. 8 each of forks, knives, soup spoons, salad forks, iced drink spoons, 16 teaspoons, PLUS gravy ladle, jelly server, butter knife, sugar spoon, meat fork, tablespoon, pierced tablespoon.



This Useful Hostess Serving Set Is Included!

Antique Reproductions...
14 Kt. Gold Wedding Rings

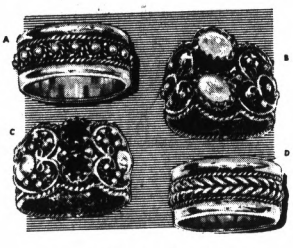

Set With Genuine Stones

A. Rope and ball design 14 Kt. gold wedding ring. $42
B. Twin Opals in fine filigree setting $65
C. Twin Garnets in unique 14 Kt. gold styling $37
D. Elegant knit-stitch styling in 14 Kt. gold $49



Put Your Diamonds In A New Setting . . . from our Designer's Collection "Floral Spray"
Choose your basic design . . . add as many diamonds as you own to complete the ring. Choice of many basic styles, all in 14 Kt. white or yellow gold.
from $49.50

Linde Stars
Gleam in Beautiful Rings, Pendants, Earrings!



The Rings $30
The Pendant $25
The Earrings $50
Perfectly proportioned stars in new modern settings of 14 Kt. gold. Beautifully matched in design.

Charge It; Budget Accounts Invited. No Carrying Charges for 90-Day Accounts.

DOWNTOWN: Woodward at Grand River • NORTHLAND • WESTLAND
EASTLAND • LIVONIA MALL • SEARS LINCOLN PARK • OAKLAND MALL
GRAND RIVER at Greenfield • GRAND RIVER at Oakman • 14333 Woodward, HIGHLAND PARK • MACOMB MALL • 13933 JEFFERSON • GRATIOT & 7 MILE

Downtown Open Mon., Wed. eves. Jefferson, Greenfield, Gratiot, Northland, Eastland & Westland open Mon., Thurs., Fri. & Sat. eves. All other stores open every nite till Christmas.

Meyer
MICHIGAN'S LARGEST JEWELERS
TREASURE CHEST STORES



Haunting Question

What Is a Hippie?

HALLANDALE, Fla. (AP) — City commissioners want to ban hippie hangouts as hideouts from winter cold in the North or police heat to the South.

But, although the commissioners agree hippie haunts are bad, they can't agree on how to recognize a hippie.

★ ★ ★

The commissioners are afraid cold weather in the North and crackdowns on hippies in Dade County to the south might cause an influx of unwanted visitors. So they instructed the city attorney to draft an ordinance banning the hippie joints.

★ ★ ★

The document is expected to be approved next Tuesday. Then, it will be up to the city judge to decide just who is a hippie.

'ODDBALLS'

According to Commissioner E.J. Averman, hippies are "oddballs" with "bare feet, odd dress and unkempt appearance crowned by long hair."

But Jack Lawrence, another commissioner, says "a hippie is a phony person belonging to the group which does not want to work or do right."

★ ★ ★

And a third commission member, Russell Wilson, spots hippies by their "slovenly clothing, long hair and dirty appearance."

Juvenile Court Judge John Miller sees hippies as "people who dress in clothing we don't accept, such as sandals, beads, large sunglasses and one-piece pajama suits."

'PUBLIC NUISANCE'

City Atty. Fred Ward would not attempt to define hippies but said in the proposed ordinance that flower children are "a public nuisance and are harmful and detrimental to the health, welfare and safety of the public."

Police Chief George Emmerich, gave this sure-fire formula for spotting hippie haunts: "You just look for dim lights, burning incense, strange posters and weird music."

Airport Bonds

GRAND RAPIDS (AP)—An $8.3 million revenue bond issue for expansion and improvement of Kent County Airport was voted Wednesday by the Kent County Board of Supervisors.

Woman Killed

FLINT (AP) — Lora Mathias, 80, of Flint was killed Wednesday when a car in which she was a passenger collided with a truck at a Flint intersection.

Gaylord Airport Manager Is Picked

GAYLORD (AP) — Eugene DeNeek was named manager of the Otsego County Airport at Gaylord Wednesday by the Otsego County Board of Supervisors to take over Dec. 1 from Kermit Brink, who has been manager four years.

★ ★ ★

DeNeek currently is manager of the Custer Municipal Airport at Monroe, where his wife, Yvonne, is assistant manager. She will also be his assistant here.

Pharmacist Dies

GRAND RAPIDS (AP) — Louis V. Middleton, at 86 Grand Rapids' oldest practicing pharmacist, died Tuesday. Funeral services will be held at 1:30 p.m. Friday.

WKC 108. N. Saginaw St.—Downtown Pontiac—FE 3-7114
OPEN FRI. 9:30 A.M. to 9 P.M.—SAT. 9:30 A.M. to 5:30 P.M.

Look at the Enjoyment You Get With

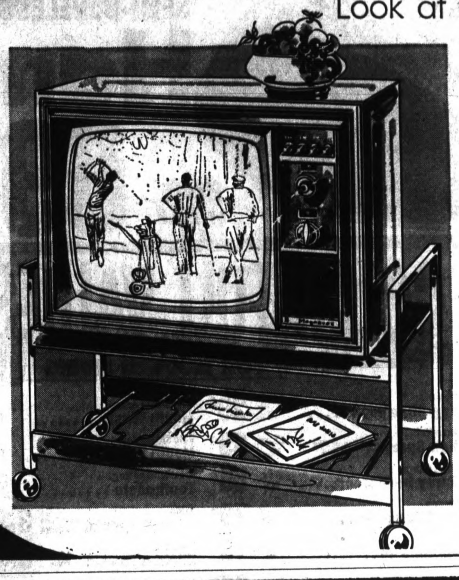

Magnavox

Portable Color TV

• 180 Sq. In. Screen • Contemporary 'Burbank' TV in beautiful walnut grain finish • Brilliant color tube • Chrometone • Color Purifier • 4-inch speaker • Fits perfectly on bookcases, shelves or tables.

$369.50

CART or SWIVEL BASE, extra $20

WKC No Money Down 90 Days Same As Cash—Up to 3 Yrs. to Pay

PARK FREE in WKC's lot at Rear of Store or 1-HR. in Downtown Parking Mall in Front—
Have Ticket Stamped at Cashier's Office

PEOPLES Chainwide SPECIAL

BROADLOOM SALE

in most types, colors, weaves & designs... by the yard or wall-to-wall!

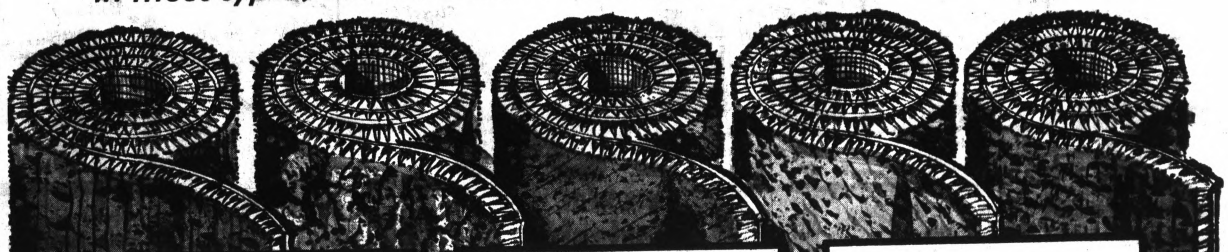

Deep Pile PLUSH 100% Virgin Nylon

Select from Nugget, Cloud, Fern Green, Puff Pink, Scot Blue, Blue Ice. Eliminates pilling and fuzzing. Rich deep pile of 100% nylon plush.

3.99 sq. yd.



36 Sq. Yds. Installed Over Waffle Moth-Proof Padding Enough Carpet To Cover A 12x15' Living Room, 9x12' Dining Room, 3x12' Hall.

$233.28

100% Continuous Filament Nylon 'Popcorn' Design

Select from Fern Green, Nugget, Lipstick Red, Scot Blue, Turquoise, Burnt Orange. Modified 'Popcorn' pattern.

4.99 sq. yd.



36 Sq. Yds. Installed Over Waffle Moth-Proof Padding Enough Carpet To Cover A 12x15' Living Room, 9x12' Dining Room, 3x12' Hall.

$269.28

Enduring Deep-Pile SHAG DuPont 100% Nylon

Select from Moss, Surf, Outdoors, Burnished Gold. Deep Pile Shag blended with several decorator color shades.

5.99 sq. yd.

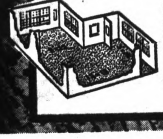

36 Sq. Yds. Installed Over Waffle Moth-Proof Padding Enough Carpet To Cover A 12x15' Living Room, 9x12' Dining Room, 3x12' Hall.

$305.28

Choose from over 350 Patterns, Colors & Fibers!

DuPont 501 WILTON Pattern 100% Nylon

Select from Avocado, Burnished Gold, Shamrock, Chianti, Cypress, Midnite Blue. Multi-leveled loop deep pile tufted beauty.

6.99 sq. yd.



36 Sq. Yds. Installed Over Waffle Moth-Proof Padding Enough Carpet To Cover A 12x15' Living Room, 9x12' Dining Room, 3x12' Hall.

$341.28

Lustrous Acrylic Face Deep-Tuffed 'Sheared'

Select from Cypress, Avocado, Spanish Olive, Chianti, Burnished Gold, Celestial Blue. Precisely sheared, luxurious tufted of resilient acrylic fibers.

7.99 sq. yd.



36 Sq. Yds. Installed Over Waffle Moth-Proof Padding Enough Carpet To Cover A 12x15' Living Room, 9x12' Dining Room, 3x12' Hall.

$377.28

100% Polyester Pile Heavy, Luxurious PLUSH

Select from over 20 colors. Polyester pile of the heaviest, most desirable plush you have ever seen. Quality, luxury broadloom at a very sensational sale price.

11.99 sq. yd.



36 Sq. Yds. Installed Over Waffle Moth-Proof Padding Enough Carpet To Cover A 12x15' Living Room, 9x12' Dining Room, 3x12' Hall.

$521.28

Peoples OUTFITTING COMPANY ...the furniture peoples

Telegraph & Square Lake Roads
Miracle Mile Shopping Center
OPEN EVERY EVENING TIL 9

OPEN SUNDAY 12 to 6 p.m.

OTHER STORES IN DETROIT • ANN ARBOR • FLINT • JACKSON • PORT HURON • TOLEDO

U-M Parents Want Controls

ANN ARBOR — Parents of University of Michigan freshmen vary widely in the amount of control they expect the university to exercise over students. They would prefer stricter rules about campus conduct — perhaps more restrictions by the university than they themselves impose at home.

These are some of the conclusions from a survey of parents of entering freshmen conducted by the U-M student affairs counseling office. Parents were asked to indicate the degree of choice they permit their children at home and which they would like the university to allow.

★ ★ ★

The survey dealt with such matters as drinking, smoking, dating, using a car, clothes, study time, traveling and making educational and vocational choices.

Some 4,600 freshmen entered the university this fall. Parents of about half of them completed and returned the anonymous questionnaire.

On campus, parents indicated a desire that their son or daughter be permitted little or no choice regarding the conditions for entertaining the opposite sex, including weekend hours and use of the car.

★ ★ ★

Of greater significance, the counseling office reports, is the apparent lack of communication between parents and their college-age children. While students stress they must learn how to make responsible choices as part of growing up, parents are variable in allowing them this freedom.

REGISTER EVERY WEEK
FOODLAND'S $1000.00 DOLLARS WORTH OF GROCERIES
PLUS
3 BEAUTIFUL G.E. COLOR TV SETS (Console Models)
"Big Day" — Saturday, December 14
The Day the Drawing Will Be Held for the Three Color Televisions. One to Each Foodland Market.
No Purchase Necessary.



USDA CHOICE BLADE CUT
Chuck Roast 49¢ lb.

SEMI-BONELESS
Ham
WHOLE or HALF 69¢ lb.

FRESHLY GROUND
Hamburger



ALL BEEF 3 lbs. or More 55¢ lb.

Boneless Chuck Roast	lb. 79¢
Well-Trimmed Chuck Steak	lb. 59¢
Boneless Cubes of Beef Stew Meat	lb. 79¢
Fine for Braising Short Ribs of Beef	lb. 39¢
Freshly Sliced Beef Liver SKINNED and DEVEINED	lb. 49¢
Spartan Regular or Thick Sliced Bacon	2-lb. Pkg. $1.19
Polish or Roasted Sausage	lb. 59¢
Holly Farms Combination Pack	lb. 59¢

Complete Line of TURKEYS — BROILERS — DUCKS and GEESE and ROASTING CHICKENS

BANQUET FROZEN DINNERS
ALL VARIETIES (Except Ham)
9-oz. Wt. 3 for $1

Chicken of the Sea TUNA
Chunk Style
6½-oz. Wt. 25¢

Campbell's TOMATO SOUP
10¾-oz. Wt. 10¢

BIRDS EYE AWAKE
8-oz. Wt. Can 29¢

WAGNER'S ORANGE DRINK
Qt. 19¢

ALCOA HEAVY DUTY ALUMINUM FOIL
18" x 25' 49¢

BREEZE DETERGENT With Towel
2 lbs. 6-oz. Wt. 69¢

DOVE LIQUID DETERGENT
Pt. 8-oz. Fl. 39¢

WISK Heavy Duty Detergent GAL. 99¢

DISHWASHER ALL 39¢ 1-lb. 4-oz.

FINAL TOUCH Fabric Softener 69¢ Qt. 1-oz. Fl.

COLOR FULL VALUES FOR MODERN LIVING

Walgreen Egg Shampoo	Pt. Bt. 29¢	Gold Shield Green Mouth Wash	Pt. 33¢
Aqua Net Hair Spray	Reg. or Hard to Hold 12-oz. Wt. 39¢	Gold Shield Red Mouth Wash	Pt. 29¢
Right Guard Spray Deodorant	4-oz. Wt. 59¢	Crest Mint or Reg. Toothpaste	5½-oz. Wt. 44¢
Contac Cold Capsules	10 Ct. 79¢	Nylon Hosiery Special Many Styles and Colors	3 Pairs 88¢
Vicks Formula 44	3½-oz. Fl. 73¢	Terry Cloth Kitchen Towels 4 Color Prints	3 Pieces 99¢
Pepto-Bismol	8-oz. Fl. 73¢	36-Cup Automatic Buffet Coffee Maker Avocado and Harvest Gold Cord Included	$8.88
Spartan Alcohol	Pt. 16¢		



CHIQUITA Bananas 10¢ lb.



RED EMPEROR Grapes 25¢ lb.

CELLO PAK Carrots
GREEN Onions Bu.
PACKAGE Radishes
YOUR CHOICE 10¢ ea.

FLORIDA Oranges or Grapefruit
5 lb. bag
YOUR CHOICE 68¢ Bag

HILLS BROS. Coffee ALL GRINDS 3-lb. Tin $1.66

DEL MONTE CATSUP 14-oz. Wt. 15¢

COUNTRY FRESH or BORDEN'S ICE MILK BARS 12 Pak 49¢

Mr. G Crinkle Cut FRENCH FRIES 9-oz. Wt. 10¢

4 Fishermen Perch Fillets 1-lb. Pkg. 39¢

BOB WHITE Shortening 3-lb. Tin 39¢

We Reserve the Right to Limit Quantities

O'SAGE FREESTONE Peach Halves 1-lb. 12-oz. Wt. 25¢

BLUE BONNET SOFT MARGARINE 1-lb. Pkg. 3 for $1

KLEENEX FACIAL TISSUES White, Ass't Colors 200 Ct. 19¢

PILLSBURY — EXTRA LIGHT Pancake Mix 2-lb. Pkg. 29¢

BORDEN'S or COUNTRY FRESH
Buttermilk Qt. 19¢
Chocolate Milk Qt. 22¢
Yogurt PLAIN or FLAVORED Half Pint 19¢

SPARTAN SLICED American Cheese 1-lb. Pkg. 59¢

BALLARD'S Biscuits 8-oz. Pkg. 3 for 25¢

SHEDD'S REGULAR Peanut Butter 3-lb. Jar 99¢

EMPRESS MANDARIN ORANGES 5 11-oz. Wt. Cans $1

SALE DATES: Thurs., Nov. 14 Thru Wed., Nov. 20 Including Sunday, November 10

Assorted Flavors Jello Puddings	4 oz. 10¢
Miracle Whip	Qt. 48¢
Libby Pumpkin Pie Filling	1-lb. 12-oz. Wt. 3 for $1
Bounty Beef Stew	1-lb. 3-oz. Wt. 49¢
OVEN FRESH Breakfast Rolls 12-oz. Wt.	39¢
OVEN FRESH Royal Gold Bread 1¼-lb. Loaf	4 for $1
Bounty Chili Con Carne WITH BEANS	15½-oz. Wt. 29¢
Log Cabin Syrup	Pt. 8-oz. 49¢
Spartan—Deluxe Dinner Napkins	75-Ct. 3-ply 39¢
Nine Lives Cat Food ASS'T VARIETIES	6½-oz. Wt. 8 for $1

FOODLAND

Atlas
28 W. Walton, Pontiac
Hours 9 'til 9 Mon. thru Sat.
Sunday 10 'til 5

L.S.
Lake Orion
Mon., Tues., Wed. 9 'til 6
Thurs., Fri., Sat. 9 'til 9
Sunday 10 'til 5

Tenaxa
3515 Saginaw
Mon. thru Sat. 9 'til 9
Sunday 10 'til 6



Member SPARTAN STORES



AP Wirephoto

President-elect Richard M. Nixon holds hands with his wife, Pat, right, as they arrive for performance of Broadway play "George M," at the Palace Theater in New York Wednesday night. Next to Nixon are his two daughters, Tricia, left, and Julie.

Nixons Attend Broadway Play

NEW YORK (AP) — Richard M. Nixon startled a throng of Broadway theater-goers Wednesday night when he and his family showed up at "George M!" — a musical about a young man who rose from modest beginnings to make it really big.

★ ★ ★

"I thought I would split when that line came in there," the President-elect told star Joel Gray after the show.

The line Nixon referred to is spoken by Gray, who plays song-writer and entertainer George M. Cohan. Cohan is objecting to a comeback part in a musical:

"I wouldn't take the role even if I played the president of the United States."

After the show, the Nixon party—his wife, Pat, daughters, Julie and Tricia and others — went to "21" for a private late supper before returning to their Fifth Avenue apartment about 1 a.m.

The Nixon theater party included Mr. and Mrs. Hobart Lewis and C. G. Bebe Rebozo of Key Biscayne, Fla. Lewis is president and executive editor of the Readers' Digest.



FLINT . . . Catherine Dale Curtice, daughter of Mrs. Harlow H. Curtice and the late Mr. Curtice, will marry Douglas Clendenin Horner of San Francisco in December. Her father was president of General Motors from 1953-1958. A graduate of Kingswood School Cranbrook, Catherine is also an alumna of Connecticut College. Her fiance is a graduate of Stanford University.

Luci, Lyn Greeted in Honolulu

HONOLULU (UPI) — Luci Johnson Nugent arrived in Honolulu with her 16-month-old son Wednesday to wait for an island reunion with her husband, Airman 1/C Pat Nugent, who'll be taking a leave from Vietnam war duty next week.

The President's 21-year-old daughter, wearing a bright orange dress and white stockings, carried her baby in her arms as Gov. John A. Burns and about 100 other persons greeted her at International Airport on her arrival from San Francisco.

FIRST VISIT

Mrs. Nugent smiled radiantly and said she was happy to be in Hawaii. It is her first island visit.

Burns presented her with a white carnation lei and draped a purple vanda orchid lei around the neck of young Lyn. A small musical group played Hawaiian tunes.

Mrs. Nugent and the baby were taken to the estate of the late Henry J. Kaiser in the fashionable portlock section of suburban Honolulu. President Johnson used the Kaiser estate as his Hawaii headquarters in April and July of this year for talks with Asian leaders.

Nugent, a cargo plane loadmaster at Pha Rang, South Vietnam, is scheduled to fly here Wednesday for a one-week rest and recuperation visit. His wife planned to do some advance sightseeing while waiting for Nugent, whom she hasn't seen in seven months.

British Mansion Can't Compare to New Dwelling

By SHIRLEY GRAY

Dr. and Mrs. Elmer Ellias — he's chief of surgery at South Macomb Hospital — recently tore themselves away from their new home in Bloomfield Hills for a relaxing weekend drive to Toronto.

★ ★ ★

One of the sights on their itinerary was Casa Loma Castle, a reproduction of a British mansion. It's huge and rambling and ornate, says Mrs. Ellias, but has only two bedrooms.

"It would never sell today," observed the recent househunter.

★ ★ ★

The Elliases moved to their Oak Grove Drive home in September, leaving their Detroit home of many years. A major factor in their choice of THAT house is the sampling of unusual trees planted on the grounds by the former owner.

★ ★ ★

The couple's daughter, Laurie, a Kingswood grad, is in her first year at the University of Michigan.

ELECTION

Bloomfield Open Hunt has a new set of officers at the reins. At last week's election meeting, one of the best attended in years, the following officers were chosen: Stanley M. Humphrey, president; Harry J. Nederlander, vice president; Robert L. Martin, treasurer; John J. Albert, secretary.

★ ★ ★

Continuing on the board of directors are Irving A. Duffy, William E. Hartman, Dan O'Madigan Jr. and Carl B. Wheeler.

★ ★ ★

New board electees are James M. Cook III, G. L. Hackley, William E. Roberts and Joseph V. Sanders.

★ ★ ★

Mrs. M. M. (Blanche) Burgess of Bloomfield Hills will soon be on her way to Washington, D.C. in the service of a cause dear to her heart to, these last 10 years — the National Kidney Foundation. She will serve as a Michigan delegate to the annual meeting. Her traveling companion and fellow delegate will be Mrs. Harry W. Anderson of Ann Arbor.

★ ★ ★

Mrs. Stuart A. Cogsdill of Birmingham will entertain 30 or so members of the "younger set" at the regular Thursday evening buffet at Bloomfield Hills Country Club.

Your Boyfriend Is Less Than Honest; Just Lose Him if You Are Wise

By ABIGAIL VAN BUREN

DEAR ABBY: I went with this guy for four years. We sneaked around like a couple of criminals because he was married. He said he loved me, and I believed him. He also said his wife wouldn't give him a divorce, but he was "working on it." He even told me that they were married "in name only."



ABBY

I turned down a lot of swell guys for this bum. Now get this: He says he can't mention "divorce" to his wife right now because she's pregnant! Now, how in heck could this have happened if he was telling me the truth?

BEEN HAD

DEAR BEEN: I'd bet against an immaculate conception. Obviously, he wasn't telling you the truth. Lose the bum.

★ ★ ★

DEAR ABBY: Every day after school a group of us girls walk home together. We have to pass a certain barber shop, which is located in the basement of a building. Well, this particular barber seems to have very little business because every time we walk by he's got himself parked in a chair right in front so he can look up and see us.

You know that he gets a pretty good view from where he is sitting, and this is very disturbing. We have thought of crossing the street, but shouldn't he have enough sense not to sit there?

DISTURBED

DEAR DISTURBED: If you know he is sitting there because he likes the "view," you should have enough sense to cross the street.

DEAR ABBY: I am a 17-year-old girl whose widowed mother (46) has recently married a widower a few years older than herself. She and her new husband are so wrapped up in each other that I feel I've lost a mother instead of gaining a father. My stepfather's 16-year-old son feels the same way — only in reverse.

We've told our "parents" how we feel, and they say their psychologist told them that "a remarried couple should be the center of a circle with their children forming a less significant circle around the center." He advised them to put themselves strictly first, because in his words, "over-consideration of children from a previous marriage often ruins a second marriage."

Abby, I want my mother back. We used to be so close, but now she only has eyes for HIM, and it's not much fun being an "orphan." Please help me.

"ORPHANED"

DEAR "ORPHANED": Be fair. You appear to be competing with your stepfather for your mother's time and affection. I agree with the psychologist. You are practically out of the nest and should be delighted that your mother has found someone in whom she has become so "wrapped up."

'Woman to Woman' Tourists See Diverse Views of Europe

By GAY PAULEY
UPI Women's Editor

NEW YORK — It was on the order of a town meeting, everyone with a different opinion. But this was a town meeting of the air literally, at 38,000 feet as the big silver jet crossed the Atlantic bringing home 60 prominent U.S. women from three weeks in Eastern Europe.

What are your impressions? What stands out most, now that you've toured factories and schools, sightseen and visited with your feminine counterparts in Russia, Hungary and Czechoslovakia?

★ ★ ★

These were questions I asked the group. The nearest thing to a consensus was that everyone had learned a lot during our unofficial and informal "Woman to Woman" tour.

"They learned and we learned," is the way Mrs. Charles D. (Freda) Winning, of Cleveland, Ohio, put it. Mrs. Winning is a home economist, author, former university profesor and the wife of a retired Army colonel.

HAVE LITTLE INITIATIVE

"The existence of cradle to the grave security seems to have been bought at the price of initiative and individuality," said Judith Swearingen, a New York business executive. "I saw little if any deviation from the 'norm' in appearance and none in speech or thinking."

Mrs. Swearingen spoke mainly of her impression of the Soviet people; the group visited Moscow, Leningrad and Kiev.

★ ★ ★

"All along the way there was an undertone of hunger for the truth; of yearning to learn more about each other," said Mrs. R. Max (Marietta) Brooks, of Austin, Tex., wife of an architect.

And so the impressions went, as divergent as the women's own roles in life — lawyers, doctors, a fashion consultant, widows of bankers and industrialists, authors, a retailer, teachers, a television commentator, social workers, a retired army colonel, actress, home economists, and all of them volunteers in community projects above and beyond their professional roles.

Everywhere we heard, "We want peace" from the European women. "And take care of peace" were the last words from a Czech guide at the Prague airport. One of our group called back, "With your help, too." This conversation, from Mrs. George Osborne (Carol) Wilson, of San Francisco, wife of an executive of Standard Oil, biographer, and great-grandmother.

SAW CONTRASTS

"The individual spirit is . . . disciplined, subdued, oppressed," said Mrs. Harold H. (Jeanne) Hooper, of Hillsborough, Calif. "Only briefly does it pierce the heavy protective blanket of Leninism to sparkle and then quickly retreat . . . beauty seems present only in museums, waiting for the day it can join the people again.

"Russia is cold and its spirit is in storage. Hungary is an extreme contrast. Instantly, the spirit of the people penetrates to the visitor as something free enough to be spontaneously loving and laughing.

"Czechoslovakians are the defiant, the undaunted, the indomitable . . . defenders of the free human spirit in its deepest meaning."



Pontiac Press Photo by Rolf Winter

Baking cookies has been the principal occupation of the members of Walnut Lake Women's Club recently. Mrs. Elliot F. Oakwood, social service chairman, is shown packing the individually wrapped goodies into a coffee can. Other items and popcorn packing will add to the enjoyment of servicemen from Bloomfield-West Bloomfield area serving in Vietnam, Germany and at stateside bases.

Calendar

FRIDAY

Avon Center Hospital Guild, 10 a.m., Rochester Masonic Temple. Christmas bazaar.

Women's Association of First Presbyterian Church, 11:30 a.m., in the church. Christmas bazaar, also flower arrangement demonstration and furniture refinishing demonstration. Chicken dinner to be served at 5 p.m.

Women of St. James Missionary Baptist Church, 7 p.m. in the church. Fish fry.

SATURDAY

St. Stephen's Baptist Church Altar Guild, 10 a.m., in the church. Christmas bazaar.

SUNDAY

Veterans of World War I, barracks No. 49 and Auxiliary, 1:30 p.m., post home on Auburn Avenue. Cooperative dinner.

Women's Section

THURSDAY, NOVEMBER 14, 1968 B—1

Happy 7th Birthday to us.

Happy Birthday savings to you.



The bedrooms of Spain.

Why has Spain taken the bedroom world by storm? Look at the picture above and you'll see. There's a charm, a warmth, a romance in the graceful lines of Spanish bedroom design that makes this bedroom something more than just a place to sleep. On our 7th birthday we are pledged to put you to bed . . . beautifully and at a saving.

Set includes triple dresser and mirror, chest and panel headboard.

$399

Reg. $439

The Better Bedroom People on Telegraph Road

house of bedrooms

1716 S. Telegraph Rd., Bloomfield, Between Miracle Mile and Orchard Lake Rd.

STORE HOURS: MONDAY - SATURDAY 9 TO 9 • CALL 334-4593

Di Chiera Will Speak at Friday's Concert

Professor David Di Chiera, chairman of music, Oakland University, will be featured speaker at the second Chamber Music Lecture-Concert of the fall season presented by The University Center for Adult Education, Friday.

The Stanley Quartet, distinguished group at The University of Michigan, will perform two quartets: Schubert's Quartet in D Minor, No. 14 and Bartok's Quartet in A Minor, No 2.

* * *

Professor Di Chiera, who is also producer and musical director of the Overture to Opera Series presented each spring, will give an analysis of the Bartok selection.

The program begins at 8:30 p.m. in the Engineering Society of Detroit Auditorium, Rackham Educational Memorial, Detroit.

The Stanley Quartet artists are: Gilbert Ross, violin; Gustave Rosseels, violin; Robert Courte, viola; and Jerome Jelinek, cello.

* * *

General admission to the concert is $2. UCAE students are admitted without charge. Admission for other students is $1. Tickets may be obtained at the Center's office or at the auditorium the evening of the performance.

* * *

The University Center for Adult Education provides continuing education to men and women of southeastern Michigan on behalf of three major universities: The University of Michigan, Wayne State University and Eastern University.

Use lip protectors when putting on or taking off garments in a retail store or shop. Keeps lipstick from staining the clothing.



Birminghamites, the Donald Riegelmans, announce the engagement of their daughter, Kathie, to Donald McIntrye, son of the Raymond Weidners of Trenton. The couple, both students at Eastern Michigan University, will wed Feb. 15.

Can't Drive Prize

HASTINGS, Iowa (AP) — Kay Bruce, who won a new automobile in a talent contest at this year's Iowa State Fair, will have to wait awhile before she can drive her prize by herself. The tap and acrobatic dancer won't be 16, the minimum age, for five months, but she has a learner's permit.

Discussion on Education Is Planned

Education for the teaching profession is the topic of a planned panel discussion on Tuesday, sponsored by the education department of Rochester Junior Woman's Club.

Dr. Howard Reilly, director of student teaching in the College of Education at Wayne State University, and Dr. Roderic Righter, associate dean in the School of Education at Oakland University, will each discuss entry requirements, transfer of credits and the curriculum of their respective schools.

* * *

They will also have information for those interested in beginning a master's program.

CERTIFICATION

Dr. Harry Jones, director of instruction for the Rochester Public Schools, will explain the requirements for teaching certification in Michigan, teachers' salaries in the Rochester area and plans for the growth of our school system.

A question and answer period will wind up the program.

Mesdames Harold Day, John Toski and Peter Vernia are in charge of arrangements.

* * *

The meeting is scheduled to begin at 8 p.m. in the Avon Township Hall, West Fourth Street, Rochester. Anyone interested in teaching may attend.

Question Pill in Deaths

DETROIT (AP) — Deaths among American women between the ages of 20 and 44 from blood clots in the veins have risen as much as 12 per cent a year since birth control pills became available, a researcher said in Detroit Tuesday.

But, said Dr. Robert E. Markush, there's no real way of deciding whether anything you see in those statistics was caused by the pill.

* * *

Markush, deputy chief of the epidemiology branch of the National Institute of Neurological Diseases and Blindness, said the deaths from thromboembolism have risen an average of 3 to 12 per cent a year since 1962.

Markush delivered his results in a paper before the American Public Health Association convention.

"It adds a little more suspicion that something is going on — that there are dangers involved in using the pill," said Markush.

FIRST IN USA

The researcher said the study was the first of its kind in the United States, and confirmed an earlier study made in Great Britain.

Markush said the British found not only an increase in deaths among women due to clotting in the veins, but an increase in deaths s a result of clotting in the brain as well. No such increase in cerebral thrombosis deaths was noted among American women, Markush said.

* * *

Although Markush declined to say the increase in deaths was caused by oral contraceptives, he noted there is an "association" between the pill and "an increase in mortality rates from the diseases of the veins, of which pulmonary embolism is the largest single component."

A pulmonary embolism is a clot which travels through the veins and lodges in the lungs.

Markush said there was no similar increase in fatal thromboembolisms among men during the period since 1962. The mortality rate for women as a result of the vein disease has risen from 20 per 100,000 in 1962 to 64 per 100,000, he said.

Talk With Slides

Susan Meier will speak on "Evolution of Three Dimensional Fabrics and Hangings," at the Nov. 21 meeting of the Michigan Weavers' Guild, to be held at 1 p.m. in the Women's City Club, Detroit. Her talk will be illustrated with slides.

BLOOMFIELD HILLS
HALLMARK
Bloomfield Hills
2560 E. Woodward at Sq. Lake Road
TRADE-IN NOW FOR FULL VALUE
NAPOLI $675
ALSO $425 TO $250
PREMIER $300 WEDDING RING $7.50
REGISTERED Keepsake® DIAMOND RINGS
Now, for a limited time, receive full current value on your old diamond toward a beautiful new Keepsake Diamond Ring.
Lou-Mor
Jewelers
Bloomfield Miracle Mile
Rings enlarged to show detail Trade-Mark Reg.

R and M
SALE 1/2 OFF
SNOWSUIT SALE
INFANTS-TODDLERS BOYS - GIRLS
Reg. $30
$14.97 - 21.97
363-7174
OPEN SUNDAY
R&M Dept. Store
UNION LAKE VILLAGE

Don't be just a beautician . . . be a highly trained Hairstylist by the famous instructor LOPEZ.
PABLO'S
School of Beauty Inc.
4823 Dixie Hwy. Drayton Plains
OR 3-0222

DOBBS
15% To 30% OFF
Bedrooms In Stock



New exciting design orientated to today's mode of living plus sleek drawer pulls make this Modern Walnut Group adaptable to any decor. Includes nine drawer Triple Dresser, Twin Framed Mirrors attached with steel brackets, and a Full or Queen Size Bed with steel frame. 4 Pcs., Reg. $259, Now Specially Priced, $199. Master Chest, Reg. $89.95. Specially Priced $80.
4 PCS. $199



Sturdily constructed Solid Oak and select woods and dark finish are the crowning touches of this Country Spanish group. Includes nine-drawer Triple Dresser, Large Framed Mirror attached with steel brackets and a Full or Queen Size bed with steel frame. 3 pcs., Reg. $284.40, Now Specially Priced, $239. Large Five Drawer Chest, Reg. $139.95, Specially Priced, $119.
3 PCS. $239
Terms to Suit You
Professional Design and Interior Decorating Service
DOBBS
2600 N. Woodward, Bloomfield
Near Square Lake Rd. LI 8-2200 FE 3-7933
HOLIDAY STORE HOURS: OPEN 10 A.M. to 9 P.M. Monday thru Saturday

An investment in lasting satisfaction:
EXECUTIVE SUITE
THE TOTALLY NEW LOOK IN DINING FURNITURE
• crafted in sparkling, carefree chrome!
• pedestal table has walnut insert panels!
• bucket seats with elegant swivel action!
• heavy, quilted decorator plastic covers!



$199
5-Pc. Table and 4 Chairs
42" Round, with Leaf
Total Measurement: 42x42x60
Use Our Convenient Christmas Layaway Plan
Quality and Service for 22 Years in Detroit
GLOBE FURNITURE CO.
2135 DIXIE & TELEGRAPH
PHONE 334-4934
FREE PARKING
NO MONEY DOWN
Up to 3 Years to Pay
90 Days Same as Cash
Mon., Thurs., Fri. — Til 9 P.M. Tues., Wed., Sat. — Til 6 P.M.

the shaped boot
for the long leggy look you like
We designed a boot to follow the pretty curves of your leg. (The long zipper makes it an easy put-on.) We added this season's baby-doll toe. The sole is a grabber. Keeps you an upright citizen . . . grabs the ground when the ground gets glassy.
Result: you get a sure-footed leggy look.
You're even prettier when you're cozy so we added a bunny-soft lining that'll warm your feet quicker than a kiss. Good shape to be in.
THE SHAPED BOOT $17.99
(In genuine leather!)

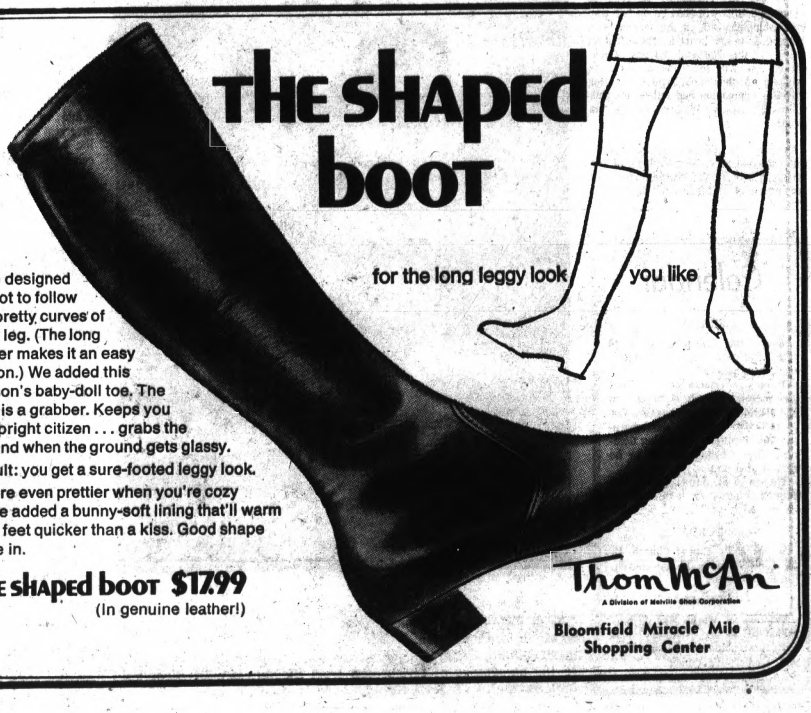

ThomMcAn
A Division of Melville Shoe Corporation
Bloomfield Miracle Mile Shopping Center

Enjoy dinner with a difference
Our candlelite

Join us for a different type of dinner. Every Friday nite we turn down the lites and lite our beautiful, big open fireplace in the dining room. Then we augment it with candles, and if you don't think that's different, join us this Friday. You will be delighted with the taste-tempting selection we offer at the candlelite buffet.

For reservations call 334-2444.

1801 Telegraph Rd. (U.S. 24), Pontiac, Mich.

PM-9



The betrothal of their daughter, Sharon Kay, to Pfc. Jesse Ferguson, USA, is announced by the John Campbells of Arrowhead Road, West Bloomfield Township. Pfc. Ferguson, who is stationed in Korea, is the son of Mr. and Mrs. Clinton D. Ferguson of Wixom.

AAUWs Announce Meetings

Area branches of the American Association of University Women announce their meetings for November. Women who are college graduates may contact any of the groups for membership information.

A panel discussion dealing with the topic, "The Growing Gap Between the Rich and Poor Nations" will be the highlight of the Nov. 20 meeting of Farmington branch.

* * *

Richard Steele will be moderator with panel members, Mahoud Kamal El-Din, and others representing Chile, India, and the Unied Arab Republic.

ROCHESTER BRANCH

"Inner-City Problems Reflected in Student Unrest" is the subject of a talk by Arthur L. Johnson for the Nov. 21 meeting of Rochester branch. Johnson is deputy superintendent for school-community relations for the Detroit Public Schools.

The meeting will take place in Rochester Central Junior High School at 8 p.m.

Mrs. Blaine Denning, a counselor in the Detroit schools, will participate in an 8 p.m. discussion group at the Nov. 21 meeting of the Union Lake branch. She will speak on problems of the inner city.

Other panel members are Mesdames Harry Reed, Frank Dickie, Jud Huntley and Harold Hill, all of whom attended a recent conference on the Kerner report.

Mrs. Dickie will be hostess in her Ward's Point Drive home with Mrs. Wendell Strait as cohostess.

SHOE REPAIR BARGAIN
MEN'S — WOMEN'S — BOYS'
DUALITE or RUBBER
HALF SOLES
Regular $3.50
FRI.-SAT.-MON. Only
WHILE-U-WAIT
$2.69 Pr.
SHOP "SERVICE"
WE DYE SHOES ALL COLORS
S. S. KRESGE
DOWNTOWN PONTIAC

It's 'Knot' News Anymore That Fashion Ties Men Up

Roman orators warmed their vocal cords with it. The lives of military officers have been saved by it. English dandies were once "struck dumb" by it.

What? That often bright and elegant piece of fabric men have preserved as their personal mark of distinction for centuries . . . the tie.

* * *

Ancient orators used a focalia to keep their vocal cords warm and at the ready. The idea caught on with Roman legionnaires who carried it into conquered countries. It passed on to the Croation Guard of Louis XIV. (The word "cravat" stems from Ceat.) In the 1660's the fashionable heavy cravats were reported to have saved officers' necks from fatal saber wounds.

Beau Brummel, according to The English Spy (1826), once appeared in a cravat of his invention and "Dandies were struck dumb with envy . . ."

That's interesting ancient history — but what about ties in Fall '68?

Today, says Sears Men's Wear Council, color is breaking on the current scene in neckwear as never before. Ties are splashed with color — color that has been notably lightened for fall.

All are carefully and specifically color-coordinated to mate nicely with the season's new suits and deep-toned shirts. And the present collections include attractive new patterns, weaves, and fabric blends.

* * *

Ties today are wider than heretofore with the average three-inch width particularly favored. Patterns include smart, well-spaced club figures, new concepts in stripes, and unusual geometrics.

Fabrics range from silk and polyester blends, through cashmere and wool blends, to 100 per cent polyetser weaves — all keyed for perfect knotting.



Sears recalls the past in men's fashions. Beau Brummel (at right) "struck 'em dumb" with this cravat in 1826. The cravat of the 1660's (left) saved many an officer's neck.

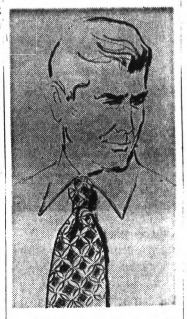

The now look of neckwear has left the "skinny" appearance of the past few years to board the new, wide focal point of today.

Miss Bosserdet to Be Married

The engagement is announced of Barbara Anne Bosserdet of Clinton Ridge Road, Independence Township and James Curtis Tyrrell.

The bride-elect, an alumna of Springfield College, Springfield, Mass., is the daughter of Mr. and Mrs. Edward E. Bosserdet of Yonkers, N.Y.

Her fiance, a graduate of Adrian College, is the son of Mr. and Mrs. B. K. Tyrrell of Lapeer. Late November vows are slated.

Spots should be removed as soon as a table cloth is taken from the table to prevent stains from setting in the fabric.

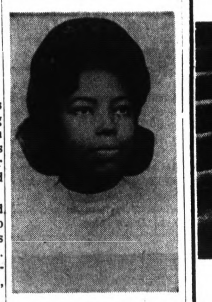

Mr. and Mrs. Walter Johnson Jr. of Villa Crest Drive, Springfield Township, announce the betrothal of their daughter, Brooksie Joyce, to James Campbell Jr. He is the son of the Emmitt Smiths of Wessen Street.

BIGELOW 501 CARPET



$6.95 sq. yd.
Save $2.00 a Square Yd.
Stop In and See For Yourself
McCANDLESS
1 N. Perry St. FE 4-2531

Foot-fancy buckles and bows...

Life Stride shoes have the extra touches that matter. Topping off the new shoe styles with what's current and coming in fashion trims.

life stride shoes

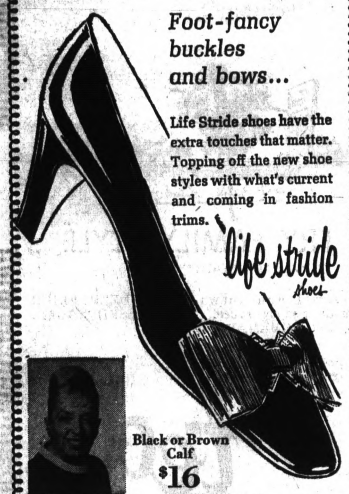

Black or Brown Calf
$16

Mrs. Wilma Garvin invites her many friends to visit her in her new home.
BLOOMFIELD PLAZA SHOPPING CENTER
(Corner Maple and Telegraph)
MA 6-2566
Charge Accounts, of Course
Julian's

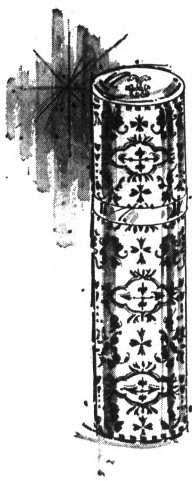

the sweet essence of flowers is Shalimar eau de toilette by Guerlain...a fragrance promising to be a treasured gift in an elegant porcelain-patterned spray flacon of blue and white. Three fl. oz., 8.50

Jacobson's
336 West Maple
Birmingham
Thursday and Friday 'til 9

At SIBLEY'S . . . MIRACLE MILE

Rain! or Snow!
SIBLEY'S has a Boot for You!



Women's "Stretch" in Black, Brown, or Bone!
Sizes 5 to 10
Specially Priced
$12.99

Sibley's "Stretch"—do go near The Water Baby Look, baby. All slick and shine and nice stretch vinyl. Stretching right up to your knees from squared-off toe and turned-on block heel. Pray for rain or snow.

"Michigan's Largest Florsheim Dealer"
Sibley's shoes
USE SECURITY CHARGE OR MICHIGAN BANKARD
MIRACLE MILE SHOPPING CENTER
Open Evenings 'Til 9
S. TELEGRAPH at SQUARE LAKE RDS.

The Supreme Accuracy of an



Up-to-Date Accutron

Give that man in your life the most advanced timepiece he can wear — with unfailing accracy — with calendar or open dial . . . or a dress Accutron to mark all of his hours after the holidays — Distinctive and superbly accurate.

Models From $110

Charge • Layaway • Michigan Bankard

Connolly's
OPEN FRIDAY EVENINGS
JEWELERS
DOWNTOWN PONTIAC
Corner of Huron and Saginaw Street FE 2-0294

An empty coffee tin can makes a perfect oven for baking one potato. Just put the potato in the tin, replace the cover and cook the potato over a low flame on top of the range.



considering fashion, Belle Sharmeer designs the Whisper Sheer support stocking to look lovely and give you excellent fit and support in two-way stretch nylon/Lycra® spandex. Surfside, glow, woodhue, brown dahlia shades and white in Brev, Modite or Duchess lengths.

4.95

Jacobson's
336 West Maple
Birmingham
Thursday and Friday 'til 9

WANT TO SELL, LAWN MOWERS, POWER MOWERS, BOATS? USE A LOW COST PONTIAC PRESS CLASSIFIED AD --- TO PLACE YOURS, CALL 332-8181.

Introducing



Raymond Elmy who has had over 7 years experience as a Hair Dresser, former shop owner of Beaute Raye for over 5 years. Raymond recently attended the Robert Fiance School of Hair Design for a 2 week session. Also holds certificates from L'Oreal and La Maur Hair Coloring. Winner of Permanent Wave Trophy. Has attended clinics and seminars frequently throughout his career.

Now Open Mondays

La Vergne's Huron Street Salon

1062 West Huron Call 332-0141

Located only 2 blocks from Pontiac Mall, next to China City Restaurant

Custom Made

• Dinettes • Bar Stools

• Drop Leaf Tables

METALMASTERS

24802 Gratiot	26102 Gd. River	24332 Michigan	4600 N. Woodward
2 Blocks S. of 10 Mile	Near Beech-Daly Road	Near Telegraph Rd.	Near 14 Mile Road
East Detroit	Redford	Dearborn	Royal Oak
PRescott 5-5200	KEnwood 3-4414	LOgan 1-2121	Liberty 9-3011

RENT

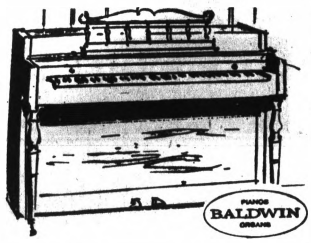

PIANO or ORGAN

With Purchase Privilege

As low as $2.00 per week. Your choice of style and finish by Baldwin, Yamaha, Storey & Clark. We can provide a good teacher in your neighborhood. A phone call will bring our consultant to your home. You may select your instrument from our catalog.

SEE IT IN YOUR HOME
TRY IT IN YOUR HOME
BUY IT IN YOUR HOME

Smiley Bros.

Pontiac	Detroit	Birmingham
119 N. Saginaw	5510 Woodward	115 S. Woodward
FE 4-4721	TR 3-6800	MI 7-1177

BUY! SELL! TRADE!
USE PONTIAC PRESS WANT ADS!

Discussions on Books Set

"The Consolation of Philosophy" by Boethius Roman statesman and philosopher of the sixth century A.D. will be reviewed at Friday's meeting of the Waterford Great Books Group.

Percy Lowery will act as leader with the Thomas Ellingtons as author's advocates at the 8 p.m. meeting in the CAI building.

Mrs. Arthur Selden, well known local book reviewer, will be the guest speaker at Monday's meeting of Pontiac Woman's Club.

The meeting will be held at the YMCA at 1:30 p.m. Mrs. Dale Moats is program chairman.

Women interested in travel may attend the Monday meeting of Waterford Township Book Review Club for an insight into "Travels Through Wales."

Hostess, Mrs. Lyndon Salathiel will be the speaker. Assisted by Mrs. John Watchpocket and Mrs. Henry Mehlberg, she will serve a dessert luncheon at 1p.m. in her Shore View Drive home.

Women Must Face Responsibilities

By BETTY CANARY

Enclosed with a letter from Pennsylvania was a newspaper item about the man who is called the "militant founder of Pittsburgh's United Movement for Progress. He had been successful in closing down a Planned Parenthood clinic with the accusation that it was propagating "black genocide."

* * *

The writer asked my opinion. She said, "I know how hard it is to just break even all the time. I never seem to get ahead. I do the best I can for my children and I had nine in 10 years before I heard about my clinic. Why should they want to keep the truth from women who can't afford or don't know how to go to a doctor?"

She also said, "If you are afraid to talk about this, as a woman, I'll understand." I'm not sure if she means she would understand my being afraid of black militants or planned parenthood. But, as mothers, why should we be afraid of either?

It is apparent to me that those Negro women working to keep open their planned parenthood center want to help themselves and their neighbors. But then, I obviously have a higher opinion of them than the men of the so-called progress movement. Certainly I respect their intelligence.

* * *

I refuse to believe they are so stupid as to think they are participating in a conspiracy against their own race. There's another thing, too. I don't think they are spineless enough to let this man's conscience be their guide.

* * *

Of course, it is all up to them. They have to decide if they will let male vanity deter them in their work for the welfare of existing and yet-to-be-born children.

When I read the letter I recalled the words spoken by Mrs. Belle S. Spafford at a recent conference of the Relief Society of the Church of Jesus Christ of Latter-Day Saints. She issued a call to women to "shift their focus from their rights to their responsibilities."

* * *

I believe these words apply to all women — no matter what their religion might be, or their race or their political leanings. And, it seems to me that this focus on responsibility is what the Pittsburgh women have attained. Their work is progress — not a plot.

Junior Group of Negro BPW to Host Meeting

The annual Junior area meeting of the National Association of Negro Business and Professional Women is scheduled Saturday at the Sveden House.

The Pontiac chapter will host representatives from Saginaw, Flint, Lansing, Grand Rapids and Jackson.

The theme of the meeting is "Meeting our Competition." Workshops on "Programs to Bridge the Generation Gap" and "What are Considered Community Services" will take place in the afternoon.

Kathy Davenport is chairman for the meeting. Others taking part are Judy Bonds, Carol Davenport, Mrs. Robin B. Owens and Elizabeth Ross.

ACCUTRON
Checked FREE with our special timing equipment
Lou-Mor Jewelers
Bloomfield Miracle Mile



Frocked in a gay shade of pink is a Christmas angel bearing yuletide greetings offered by the North Oakland Association for Retarded Children. Proceeds from the card, designed by Troy artist Mrs. Georgia Robinson, will go toward the building of a sheltered workshop for the retarded in North Oakland County. Telephone orders may be placed with Earl Stamman, Pontiac; Mrs. Thomas Dege, Rochester; or Edwin Barnhart, Clarkston.

LOOKING for CARPET? THEN BE SURE TO VISIT

Clinton's Village Carpet

There's a Good Reason!

139 Romeo Rd. In Rochester Tel. 651-4612-3

Mon., Tues., Wed., Thurs. 9:30 to 5:30
Fri. 'Til 9:00 — Sat. 'Til 5:00

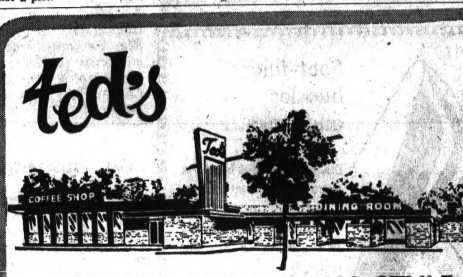

SHRIMP FRY FAMILY STYLE

"ALL YOU WANT"

STEAMED SHRIMP, served with Drawn Butter, DEEP FRIED SHRIMP, with homemade Snappy sauce. Huge TOSSED SALAD. Choice of POTATOES, Hot HOMEMADE Bread.

EVERY FRIDAY NIGHT 5 to 10 P.M.

MI 4-7764

ted's

Woodward & Square Lake Rd.
BLOOMFIELD HILLS and PONTIAC MALL

COME COLD-COME SNOW-COME OUT

In

BOOTS

• WOMEN'S
• CHILDREN'S
• MEN'S

NARROW-MEDIUM-WIDE WIDTHS

Sizes 5 to 11, *But Not All Styles*

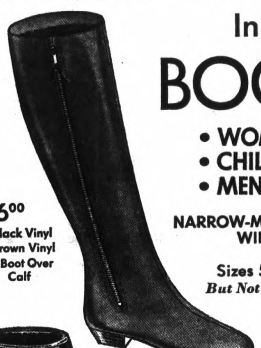

$16.00
• Black Vinyl
• Brown Vinyl
Hi Boot Over Calf

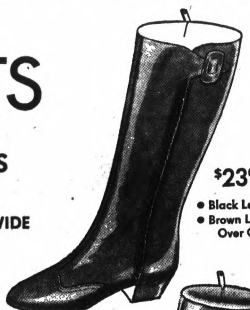

$23.00
• Black Leather
• Brown Leather
Over Calf



$15.99
• Black Leather
• Brown Leather
Ankle Hi

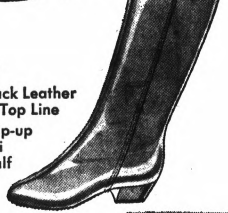

$21.00
• Black Leather
With Full Top Line
Easy to Zip-up Calf-Hi
Over Calf



$16.00
• Black Leather
• Brown Leather
Calf-Hi



$12.99
• Black Vinyl
Waterproof
Hi-Boots
CHILDREN'S
$8.99-$9.99

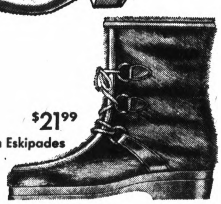

$21.99
Dunham Eskipades
For
Skidoo
Riders

Other Styles Available

29 S. Telegraph Pontiac

334-0259
We Honor MICHIGAN BANKARD and SECURITY CHARGE

Shoe Box
EVERY FIT GUARANTEED

A

LA-Z-BOY®

RECLINA-ROCKER®

is for . . .

Dreaming in . . .



Scheming in . . .



Making up stories in . . .



Being safe and secure in . . .



Curling up and doing absolutely nothing in . . .

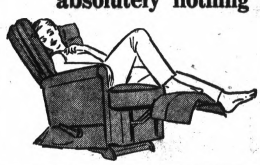

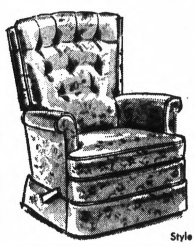

Style 821

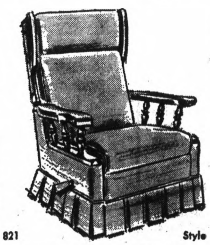

Style 842

Imagine yourself in the lap of this totally relaxing, out-of-this-world comfort chair. Make it all come true in a La-Z-Boy Recline-Rocker with the exclusive Comfort Selector . . . truly the family friend. It's the perfect place for quiet rocking, TV viewing, full-bed sleeping, or a quick catnap. The Comfort Selector provides a 3-position leg rest, which can be used with or without reclining the chair. And there are 26 attractive styles to choose from, plus 250 decorator fabrics or vinyls to match any home decor. Each chair comes with a lifetime mechanism warranty* and a frame made of selected kiln-dried hardwood. And they're in stock now for you to see and sample in Contemporary, Traditional, Early American or Modern. So, give yourself a break, live a little, learn how to relax. We've got the answer . . . La-Z-Boy.

*At any time La-Z-Boy's factory will repair, or at its option, replace its reclining mechanism or any part thereof without charge, except any costs of packing and shipping.

Convenient terms — 90 days same as cash

LAYAWAY NOW FOR CHRISTMAS DELIVERY

Good Furniture Costs You Less at Miller's FURNITURE *144 Oakland*

FREE PARKING LOT JUST OFF OAKLAND AVENUE ALONG CLARK STREET
OPEN DAILY 9:30-5:30 — Mon. and Fri. 'til 9:00 P.M.

Evening Rite for Atwells

Christ Lutheran Church was the setting Saturday for the marriage of Linda Marlene Ashbaugh and Jesse Robert Atwell.

For the evening nuptials, the daughter of the Kenneth H. Ashbaughs of Irwindale Street chose a taffeta ensemble with lace overlay. She held white and yellow roses and chrysanthemums.

★ ★ ★

Bonnie Lone and Barry Wickstrom were honor attendants for the couple.

★ ★ ★

Bridesmaids Marsha Clark, Karen Ashbaugh, Londa Fenner and Robyn White were escorted by ushers Daniel Marlowe, Thomas Ashbaugh, Clifford Fraser and John King.

★ ★ ★

The son of Mr. and Mrs. William Barbee of McKeachie Road, White Lake Township and his bride were feted at Guinn's Banquet Hall.



The engagement is announced of Bertha Lee Terry and Jewel Stephens. Parents of the couple are Mr. and Mrs. William Terry of Orton Avenue and Mr. and Mrs. J. P. Stephens of Branch Street. Late December vows are planned.



MRS. JESSE ATWELL

PEO Chapter in Farmington Is Organized

Chapter CL, PEO Sisterhood of Pontiac sponsored the organization meeting this week of the 117th Michigan chapter. Chapter DP, Farmington joins the international organization which has a membership of 187,0000.

Organized 100 years ago on the campus of Iowa Wesleyan College, Mount Pleasant, Iowa, the group is both philanthropic and educational. It is the only such group which owns a college, Cottey College in Nevada, Mo.

★ ★ ★

State officers installed officers of the new chapter at a luncheon meeting in the Orchard Methodist Church, Farmington.

Mrs. R. L. Justice, a former member of chapter CL, is the new president. Serving with her will be Mrs. E. T. Jewett, vice president; Mesdames B. B. Van Eman and F. H. Mabley, secretaries; Mrs. R. D. Matmueller, treasurer; Mrs. H. A. Booth, chaplain and Mrs. G. A. Newcomb, guard.

Flavor sweetened whipped cream with a little freshly grated nutmeg. It is wonderful served as a topping for baked custard, bread pudding, apple, or pumpkin pie.

She's 'Kicked the Habit' for a While

LONDON (UPI) — Arene "Pinkey" Amamuyok swapped a nun's habit for a swimsuit and traveled halfway around the world to prove that angels of mercy also can be beautiful.

As a result, Pinkey, the Miss Philippines contestant in the Miss World competition, may become the first Roman Catholic nun to win a beauty contest.

"I wanted to bring honor to my convent and show people that all nuns are not ugly," explained Pinkey, 17, a novice at the Dominican Santa Rosa Convent in Makati.

★ ★ ★

Shy and 35-24-35, the black-haired beauty queen said she had entered the Miss Philippines contest "on the sly."

"No one knew, not even my family and then suddenly I won," she said. "The next day I was all over the Philippine newspapers in a swimsuit and my mother superior was furious," she said with a giggle.

HONOR

But Pinkey finally managed to convince the sisters at Santa Rosa that she would bring them honor by going to the Miss World contest and they granted her four weeks leave of absence.

★ ★ ★

"Now everyone will know that nuns can be beautiful and nice, too," she said.

Pinkey was a bit shy about revealing her spiritual commitments. She described herself as "dedicated to serving God."

"If I win Miss World, I will go back to the convent, wanting to be an even better servant," she said.

★ ★ ★

She said her aunts were nuns. She was educated at the convent and had never wanted anything else but to be a Dominican Sister "helping the poor and the ones who have gone astray."

But the delicate-featured, straight and tall novice is not finding it easy to keep her mind on religion and beauty at the same time.

★ ★ ★

"There are too many mirrors here," she said, smoothing her long, shiny hair. "And when I get into bed I'm too sleepy to pray.

"But I did go to church Sunday," she added.

Monday night Pinkey succeeded in proving that beauty is of the spirit instead of the flesh.

★ ★ ★

So far the most popular girl among the contestants, she emerged a favorite for the $6,000 title at a banquet given by the male members of Britain's Variety Club.

★ ★ ★

The dinner featured the presentation by all 60 international beauties.

★ ★ ★

Clad in a long, white gown, wearing just a little makeup, Pinkey stepped daintily up to the head table.

★ ★ ★

The men put down the cigars and broke into applause. Ignoring other, more curvy contestants, they whistled, stamped their feet and finally hoisted her on a table, several cheering her as "Miss World 1968."

Avoid Speckles

Do your baked biscuits break out in a brown rash? To avoid surface flecks, make sure that the leavening agent is well distributed in the batter before baking.



Beige
Taupe

MESH PANTY HOSE IN YOUR SPECIAL SIZE!

All-over-stretch nylon sheer stocking with no garter or girdle worries. Elasticized waistline, reinforced heel and toe.

Sizes 1X, 2X, 3X fit dress sizes 38 to 52 $3

LANE BRYANT

Order by mail or phone 682-7500. Add 35c for delivery plus 10c for C.O.D's and 4% tax

THE PONTIAC MALL

Offer Ends Saturday, November 16th

Sears

FULL COLOR PORTRAIT OFFER

YOUR CHOICE 1st Print 99¢ No Handling Charge

5"x7" PORTRAIT



PHOTOGRAPHER HOURS
Thursday, Friday and Saturday 10 am to 8 pm

- Age Limit 5 Years and Under
- Additional Children (under 5) In Family ----------1.99
- or 2 Children Posed Together - ------2.49
- Additional Prints and Reorders Available at Reasonable Prices.

Living COLOR Tot Traits

Satisfaction Guaranteed or Your Money Back

Sears Pontiac Store,
154 N. Saginaw, FE 5-4171



Butte Knits belt it, chain it, stitch it, stripe it, collar it, band it, pleat it, and color it up in the most marvelous ways. You can count on it: every time you slip into a Butte Knit, you feel so wonderfully With-It, so fresh and free and easy. That's because Butte has a marvelous way of blending classic good looks with contemporary flair—in such a flattering manner. Our fall and winter collection spotlights rich wools and clever blends, in exciting ensembles and stunning solo's—cut and detailed in dozens of ways. Generally speaking: the two- and three-piece ensembles are priced from $46 to $55, the dresses and jumpers from $36 to $40. And they come in sizes 8 to 18. That's Butte—and oh, the beauty of it!

Hughes Hatcher Suffain

OUR PONTIAC MALL STORE IS OPEN TUESDAY & WEDNESDAY TO 5:30; MONDAY, THURSDAY, FRIDAY & SATURDAY TO 9 P.M. TELEGRAPH & ELIZABETH LAKE ROADS



AP Wirephoto

20 YEARS OLD — Prince Charles, Great Britain's future king, marked his 20th birthday Tuesday. The quiet years are running out for the prince, and during the coming year he will embark on a new and tougher royal role.

To Receive $500,000, Prison

Next Birthday Big for Charles

LONDON (AP) — Prince Charles, heir to the British throne, will receive a present on his 21st birthday next year: a private income estimated at half a million dollars and Dartmoor, one of Britain's most forbidding prisons.

* * *

The prince comes into full control of the income from the Duchy of Cornwall a year from birth or when his parent ascends the throne.

A spokesman for the duchy declined to give the exact figure saying, it was a private matter. It is believed to amount to more than $480,000.

The eldest surviving son of a British sovereign automatically becomes Duke of Cornwall on

Prince Charles received a ninth of the income from the duchy's vast property holdings in Cornwall and Devon until his 18th birthday two years ago. Then the amount was raised to $72,000.

PRISON A TENANT

One of the prince's tenants will be Dartmoor Prison. The prison rents 1,600 acres of the 80,000 acres of the bleak, forbidding Dartmoors owned by the duchy.

The original 99-year lease ran out in 1949 but was renewed until September 1970. The rental paid by the Home Office is also secret but it is nominal.

* * *

But the Home Office is trying to make up its mind what to do about the Dartmoor Prison. Two years ago the then home secretary, Roy Jenkins, said plans were being made to close it. He said three years notice would be given the landlords. No decision has been made, however.

27 Yanks Killed in Viet

WASHINGTON (AP)—Twenty-seven servicemen killed in action in the Vietnam war have been identified in a Defense Department casualty list.

The list includes 11 men from the Midwest.

Killed in action:

ARMY

ILLINOIS — Spec. 4 Ralph R. Carpenter Jr., Palatine; Spec. 4 James L. Fuller, Granite City.
INDIANA — Pfc. John E. Urbelis, East Chicago.
IOWA — Staff Sgt. Bryan L. Wilson, Williamsburg.
MICHIGAN — Pfc. Eugene Crosley, Benton Harbor; Pfc. Frank J. Yokes, Redford Heights.
WISCONSIN — Spec. 4 Marvin N. Propson, Hilbert.

MARINE CORPS

ILLINOIS — Pfc. Edward L. Gustafson, Lombard.
MICHIGAN — Pfc. Michael J. Synod, Grosse Pointe.
OHIO—Pfc. Roger E. Shepherd, Bellefontaine.

Died of wounds:

ARMY

IOWA — Spec. 4 Wayne T. McGuire, Peterson.

Missing in action:

ARMY

Pfc. James E. Martin.

Changed from missing to captured or interned:

MARINE CORPS

1st. Lt. Walter R. Schmidt Jr.

Died not as a result of hostile action:

ARMY

MICHIGAN—Pvt. Elmer M. Kivel, Port Huron.

Missing not as a result of hostile action:

ARMY

1st. Lt. Philip J. Battaglia Jr., WO Paul R. Driscoll, Pfc. James D. Hunter.



Sears PERMA-PREST® Dress Shirts

Reg. 3.99 — 4 for 3.07 each $12

Long sleeve, Lynn collar shirts are impeccably tailored in a blend of Duralon polyester and cotton broadcloth with a PERMA-PREST finish that really works. Pewter, blue, maize, white. 14½-17.

Dacron® Ties: 4-in-hand shape in club, all-over patterns, stripes, solids. Reg. 1.50 — 6 for 5.75 — 99c each

Men's Furnishings



A.

B.

Warm, Action Snow Gear for Boys 6-12

A. Charger, Reg. 13.99 — 11.97

Windproof, water-resistant nylon shell with acrylic pile lining. Hood zips into cadet collar. Knit cuffs. 6-12.

18.99 student sizes 32-36 . . . 15.97

B. Bear Parka Reg. 14.99 — 12.97

Dense modacrylic pile reverses to nylon quilt. Warmly lined. Attached throwback hood. Black, brown, heather.

$25 student corduroy coat, 32-36 . . . . . 19.97

Boys' Apparel

Sears

November Value Days

SALE

Sale Ends Saturday, November 16th

Breathe Easy Cushioned Insole Service Oxfords with Oil Resistant Soles

Reg. 13.99 — 9.97

Work oxfords feature supple black leather uppers with buoyant underfoot comfort of cushioned insoles. Steel shank supports arch firmly. Goodyear welt construction for shape retention and flexibility. Neoprene sole and heel. Sizes 7½-11, 12, 13.

Men's Shoes



Use Your Hand: Sears Charge

You'll always find Michigan-Made Sugar in the finest places, like



chocolate cake

1½ c sifted cake flour
1¼ t soda
1 t salt
½ c cocoa
⅔ c all-purpose oil
1 c buttermilk
1 t vanilla
2 eggs
1¼ c Michigan-Made sugar

Sift flour, soda, salt and cocoa; add oil, buttermilk and vanilla; beat until it forms very smooth batter. In separate bowl beat eggs until thick and foamy; gradually add sugar; continue beating until well blended. Fold egg-sugar mixture thoroughly into batter; pour into two greased and floured eight-inch layer pans. Bake at 350 degrees 35 to 40 minutes. Remove from pans and cool; frost with desired frosting.

That's why 6 out of 10 Michigan homemakers buy Michigan-Made Sugar



Men's PERMA-PREST® Corduroy Slacks

Reg. $7 — 5.97

Fashionable midwale corduroy pants in trim ivy model. Polyester/cotton blend has PERMA-PREST® finish . . . pants remain permanently creased and wrinkle-free. Charcoal, green; 30-38.

Full cut model, reg. 8.8 . . . . 6.97

Men's Casual Clothing

Step up in the Luxurata Suit

Reg. $85

$70

For the urban-suburban man . . . a year round suit impeccably tailored in a blend of wool and silk. Trousers are slimming style with plain front and Ban-Rol® waistband. New patterns and colors available.

No Charge for Alterations

Sale Ends Saturday, November 23rd



Men's Dress Clothing

Holiday Shopping Hours: 9 to 9 Mon. Thru Sat.

Sears — SEARS, ROEBUCK AND CO.

Downtown Pontiac • Phone FE 5-4171

Apathy Reigns on Brazil Vote

RIO DE JANEIRO (AP) — Voters in 10 of Brazil's 22 states visit the polls Friday in an atmosphere of unprecedented apathy.

The balloting in 1,381 communities will be for municipal councilmen and mayors. The results in most places are a foregone conclusion: a sweep by the government's National Renewal Alliance (ARENA) party.

* * *

The opposition Brazilian Democratic Movement (MDB) has its best scoring opportunities in only two states the industrial state of Sao Paulo and the traditionally left-leaning state of Ro Grande do Sul.

* * *

Several factors are responsible for the apathy which surrounds the elections. Brazil's traditionally free-swinging political parties have been replaced by the uninspiring ARENA and MDB. Government control over eligibility of candidates has removed from contention virtually all potential candidates who might disturb Brazil's military-dominated government.

NO VOTER SAY-SO

The constitution imposed on Brazil last year abolished direct elections for the mayors of state capitals and replaced them with officials appointed by each state governor. A later move abolished mayoral elections in scores of communities designated as "national security areas" because of their location near a border, or because they include key industrial, mineral or military complexes.

* * *

Because both ARENA and the MDB were artificially created and have little ideological foundation, party contests are basically meaningless, with old loyalties prevailing. As a result, and because of tight control by the government over possibly obnoxious opposition leaders, the elections are expected to be a cut-and-dried affair.

About 2.3 million voters are registered in Rio Grande do Sul, once the redoubt of leftist leaders Joao Goulart and Leonel Brizzola. Both have been stripped of their political rights and are living in exile. In this state the MDB may win a majority of contests.

Elsewhere in the country—especially in the more backward states of the interior—ARENA is expected to win handily.

Strike Is Ended

MUSKEGON (AP) — The International Chemical Workers Union voted Wednesday to end its five-month strike against Michigan Consolidated Gas Co. in western, northern and Upper Michigan. About 460 workers were on strike. Local union officials said the settlement calls for 22 cents an hour the first year, 20 cents the second and 17 in the third year.

GET MORE TO GIVE FOR CHRISTMAS AT SINGER NOW

WHILE SELECTIONS ARE COMPLETE... PRICES ARE LOW.



E-10 GET THE STARTER SET ONLY $99 239/827

SINGER® canister vacuum. Cleans high, low and hard-to-get-at places. Comes complete with five accessories for all cleaning jobs.

& SINGER® sewing machine. Sews on all types of fabrics from sheers to bulky woolens. Stitches smoothly in forward and reverse.

Use our convenient Budget Plan... no monthly payment until Feb., 1969.

FREE GIFT WRAPPING AND DELIVERY FOR CHRISTMAS ANYWHERE IN U.S.A.



SEE ELVIS PRESLEY IN HIS FIRST TV SPECIAL WATCH SINGER presents ELVIS... NBC-TV... IN COLOR, TUES., DEC. 3, 9 P.M. EST/8 P.M. CST

What's new for tomorrow is at SINGER today!®

SINGER

DOWNTOWN PONTIAC 102 North Saginaw Phone 333-7929

PONTIAC MALL SHOPPING CENTER Phone 682-0350

A NEW SINGER CENTER NOW AT TEL-TWELVE SHOPPING CENTER Phone 353-1330

®A Trademark of THE SINGER COMPANY

Daily 10-10 Sun. 11-6

THURS., FRI., SAT.

Kmart®

Fireside Bargains!

SPARK GUARD IS 38x31" CONTOURED

Our Reg. 9.22 3 Days Only 7.33

Handsome, smart, safe. Easy to handle with heavy frame, mesh wire cloth. Charge It.

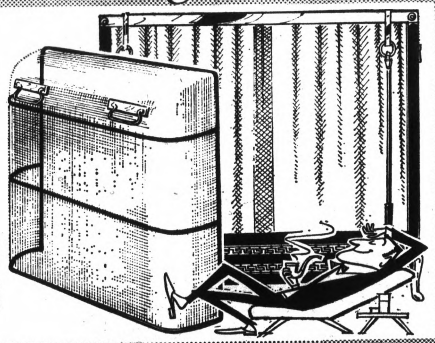

BLACK AND BRASS FIREPLACE SETS

Our Reg. 22.17 3 Days Only 17.33

Pull chain screen in black/brass; brass bar and trim with hanging brush and poker. Beautifully detailed. 38"x31" size. Charge It.

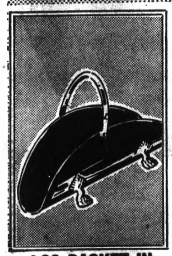

LOG BASKET IN BRASS AND BLACK

4.94

Our Reg. 6.37 3 Days

Metal log basket adds efficiency, handsome look.

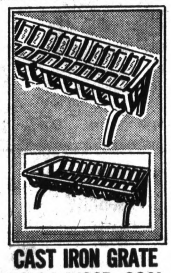

CAST IRON GRATE HOLDS WOOD, COAL

5.44

Our Reg. 8.17 2 Days

21" long with removable ends. Well-made, durable. Save!

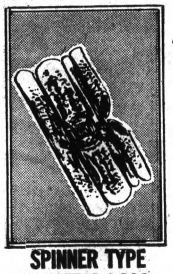

SPINNER TYPE ELECTRIC LOGS

3.77

Our Reg. 6.87 3 Days

Silver birch electric logs produce realistic fireglow.



25" BLACK EAGLE ADDS DISTINCTION

5.93

Our Reg. 6.87 3 Days

For fireplace. Decorative in rich flat black finish on metal.

GLENWOOD PLAZA— NORTH PERRY STREET CORNER GLENWOOD

The GOOD HOUSEKEEPING SHOP

INCREDIBLE! 35 More Shopping Days

TAPPAN

30" Fully Automatic Deluxe Electric Range

The Finest Range We've Offered at this Low Price!

We bought these by the carload to get a lower price and, we're passing on the biggest savings to you. Fully Automatic with Controled Heat Broiling — High Speed Surface Unit — Lift-Off Top & Oven Door for easier cleaning — Provincial White Finish.

$138.50

$6.85 Monthly, No Money Down! 90 Days Same as Cash

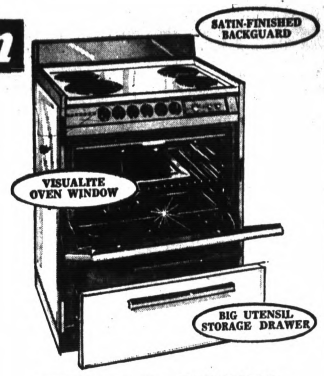

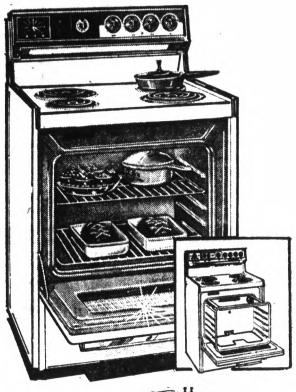

F GM FRIGIDAIRE

MARK OF EXCELLENCE PRODUCT OF GENERAL MOTORS

Deluxe Pull'n Clean AUTOMATIC Range

with 'COOKMASTER' Oven Controls

Bonus Sale Priced $178.50

Delivery, Service, Guarantee

$8.95 Monthly, No Money Down! 90 Days Same As Cash

Cookmaster Oven Controls start and stop the oven cooking at any times you pre-select! Also has Electric Clock Timer — Lighted Backguard — Look in Oven. *White, Copperstone or Avocado!*

PULL 'N CLEAN OVEN now lets you look down inside and clean down inside while standing up. Pulls out like a drawer to make cleaning easier.



Big Picture 19" Portable TV

184 sq. in. IMAGE! $139.88

Free Delivery, Service and Warranty!

Only $7.35 Monthly or, 90 Days Same as Cash

The family favorite because it rolls anywhere easily for viewing — yet delivers full-size rectangular pictures. Has famed Zenith Quality FM Speaker — Handcrafted Chassis—3 IF Stages.



ZENITH®

Personal Portable

$99.88

Delivered, Serviced and Warranted

Easy Terms . . . or, 90 Days Same As Cash

12-inch (diag. meas.) Screen is ideal for "personal viewing." Packed with Zenith 'big-set' features including the Handcrafted Service Saver Chassis.

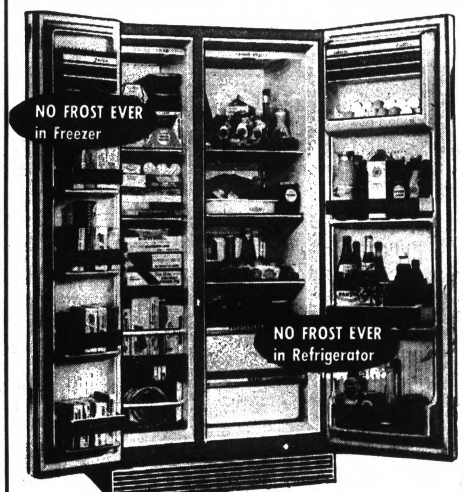

LESS THAN 32 INCHES WIDE — and much lower, too, thanks to Gibson super-safe RR22 insulation and mini-thin wall design! Other deluxe features: Two Freezer Baskets—Removable Freezer Door Racks—Cantilever Refrigerator Shelves adjustable to any height you wish — 24.5 qt. Porcelain Crisper — 16½-lb. Porcelain Meat Chest — Butter & Cheese Compartments — and more!

CHOICE OF AVOCADO GREEN OR COPPERTONE

Gibson

NO-FROST Side-by-Side 2-DOOR REFRIGERATOR-FREEZER

$358.00

Speedy Delivery, 1-Year Expert Service and 5-Year Protective Warranty included!

90 DAYS SAME AS CASH ...or, $13 Monthly with No Money Down!

Imagine! A huge, full-length No-Frost Freezer with almost 200-lb. Capacity . . . PLUS a big No-Frost Refrigerator . . . all in one compact cabinet that requires no more floor space than most ordinary refrigerators! This GIBSON is it. And can be yours right now at our LOWEST PRICE EVER for a deluxe side-by-side 2-Door! Big 16.8 cu. ft. Capacity — 21.9 sq. ft. Shelf Area! But hurry — they'll sell fast.

The GOOD HOUSEKEEPING Shop OF PONTIAC

51 W. HURON FE 4-1555

OPEN MON., THURS. and FRI. TILL 9:00

25,000 GI Families to Lose Allowance

By JERRY T. BAULCH
AP News Features

WASHINGTON — Congress let die a whole stack of legislation affecting military men and their families, and the one causing the biggest stir is going to cost about 25,000 families $30 a month.



BAULCH

Those affected are the families unable to accompany their men overseas — mostly to Vietnam — and who moved in with relatives to wait out the tour of duty.

Congress authorized the $30 separation allowance in 1963 to help defray the cost of living apart. But then the comptroller general ruled early this year that the way the law reads this couldn't be paid if the serviceman's wife and children moved in with relatives.

An agreement was worked out to continue the payments long enough for Congress to change the law, but Congress adjourned without doing so. That means, starting Dec. 1, the allowance will be taken away from those families, just before Christmas.

★ ★ ★

To check up, the services are asking all of the 247,000 servicemen now drawing the $30 to say whether their families are living with relatives. About 10 per cent are expected to reply "yes."

Secretary of Defense Clark M. Clifford has promised to try again to persuade Congress to change the rule. But, meanwhile, those affected will be missing out on the $30 a month.

Citizenship Rules Eased

One of the final actions by Congress before it quit was to make it possible for most aliens in the U.S. armed forces to be eligible immediately for U.S. citizenship.

The new law waives all waiting requirements — and fees — which will mean a five-year speedup for many. They still have to have the other regular qualifications such as good moral character and literacy in English.

★ ★ ★

The change for the Vietnam era aliens is the same as that in effect during World War II and Korea.

Any alien in service now or after Feb. 28, 1961, can apply for citizenship immediately if in the United States or in American possessions.

★ ★ ★

It could take a day to a month to get the paper work done, depending on how busy the particular court involved happens to be.

An eligible alien in Vietnam can arrange with the Immigration Service to appear at a designated time to be processed on Guam, Hawaii or on the U.S. mainland. Aliens elsewhere overseas can be processed at any nearby U.S. territory.

GI Gun Control Provisions

The Gun Control Law passed by Congress includes a couple of exemptions for servicemen overseas.

One permits them, or their gun clubs, authorized by the Defense Department, to buy weapons and ammunition from dealers anywhere in the United States.

★ ★ ★

Another permits servicemen to bring weapons into the United States if the weapons are war souvenirs or are the type normally used for sports purposes. These can be mailed or brought back by the serviceman.

'Hi, Mom' Christmas Calls

The AFL-CIO Communication Workers of America are working with the military to arrange for the 12th year their "Hi Mom" Christmas telephone program. The total number of calls is expected to surpass the 4,000 of last year, with emphasis on those to Vietnam and elsewhere in Southeast Asia.

The system works two ways:

The family of a serviceman, or woman, may be contacted by a local union of the CWA. The family then will have the serviceman place a collect call, which will be paid for by the local union.

★ ★ ★

Other calls will be arranged overseas, where the United Service Organizations, Inc. selects the serviceman and notifies his family that he will call. The USO will pay the bill with money provided by the union.

Priority this year is going to patients in military hospitals outside the United States.

★ ★ ★

The USO also is arranging free taping facilities in more than 250 cities so families can tape Christmas messages to the servicemen and women overseas. They will be located at Radio Shack stores, a nationwide commercial chain which will supply the tapes and mailing cartons and provide recording booths.

This is an extension of the year-round program operated at USO clubs both stateside and abroad for servicemen to send messages back home.

★ ★ ★

And Red Cross chapters across the United States provide tapes for families to send messages year round in the "Voice from Home" program. The Red Cross handles the mailing too.

Massachusetts Bonus

Robert D. Crane, treasurer of the Vietnam Bonus Division in Massachusetts, says he has already paid our $2.243 million to 10,189 veterans in the few months since the $200 and $300 bonus was voted last summer. Those figures are the totals up to Oct. 15.



AP Wirephoto

BEAUTY WITH A BITE — Rose Dauchot, 25, who will be Miss Bahamas in the Miss World contest that starts today in London, is shown in pirate garb at a reception at the Variety Club in London.

OPEN DAILY 10-10; SUN. 11-6 THURS., FRI., SAT.

kmart®
A Division of the S. S. Kresge Company with Stores throughout the United States, Canada and Puerto Rico

Pre-Holiday Discount Sale

L'IL BOYS', GIRLS' DIAPER SETS
Your Choice 2.33
Reg. 2.84, 3 Days
Boys' Alamac knit and permanent press sets. Girls' Klopman® whipped cream sets. 9-18 mos.

CREEPERS HAVE TURTLENECKS 1.63
Our Reg. 1.96, 3 Days
Durable cotton knit creepers feature turtleneck styling. 6-18 mos.

THERMAL BLANKET SLEEPERS 3.27
Discount Price
Warm and soft. 100% brushed cotton. Pastel colors. S-M-L-XL.

Some Permanent Press
PRINCESS DRESSES
YOUR CHOICE 2.37
Our Reg. 2.86, 3 Days Only
Sugar and spice styles in easy care fabrics that mommie will love! Includes cottons, rayons and cotton knits. Some permanent press, some drip dry. In candy stick stripes, white, pastels. 9-18 mos. and 1-3.

BABY'S STRETCH TIGHTS
Discount Price 1.17
Charge It
Plastic lined nylon helenca lace. Fits 6-24 mos.
Reg. 93c 9-24 mos. STRETCH TIGHTS 77c
LINED TIGHTS 6-24 mos. ... 97c, 1-3 yrs. 1.17

SWEATER ENSEMBLES 1.96
Our Reg. 2.58, 3 Days
Soft acrylic. In white and pastels.

SLEEP AND PLAY SETS 2.27
Our Reg. 2.86, 3 Days
Boxed sets are 100% nylon. Ideal gifts!

NUMERAL SWEATSHIRTS 96¢
Our Reg. 1.23, 3 Days
"Letter Sweaters" for little sports. 2-4.

Babies' and Tots' CARDIGANS AND PULLOVERS
YOUR CHOICE 2.22
Reg. 2.56 to 2.86, 3 Days
All of soft, warm acrylic. Includes Infants' pastel cardigans (to 12 mos.). Also imported bulky cardigans in 2-4, and knit pullovers with embroidery trim, sizes 2-3x.

BABY'S Favorite NIGHT LIGHT IS A NURSERY LAMP
Our Reg. 3.76
2.47
3 Days Only
Colorful animals keep baby company all night long. Lamps are 15½" high, with brightly colored plastic bases.

RED STRIPED PJs FOR TOTS 1.46
Reg. 1.83 to 1.86, 3 Days
Girls', with satin or lacy trim. Boys' Coat pjs. Reg. 1.83 Girls' gowns 1.46

DROP SIDE CRIB Reg. 24.97 20.57
Sturdy baby crib, in Salem maple or walnut, measures 53x30x43". Teething rails.

CRIB MATTRESS Reg. 16.95 13.57
70 coil heavy gauge Firm-O-Flex® innerspring unit features cute quilted cover.

STURDY HIGH CHAIR Reg. 16.57 14.56
With durable chrome frame, king-size wrap-around tray for neater meals with baby.

SOFT AND COZY BABY BLANKETS 2.36
Our Reg. 2.77, 3 Days
Choose from attractive fleecy or quilted styles.

THERMAL AND QUILT BLANKETS 3.33
Our Reg. 3.77, 3 Days
Cotton thermal blanket, polyester filled quilt.

Permanent Press SLACK SETS 3.22
Our Reg. 3.76, 3 Days
Plaid, striped and checked shirts, with polyester-cotton slacks. 2-4. Chevette shirt sets . . . 3.22

SLIPPERS FOR BABY 77¢
Our Reg. 94c, 3 Days
In red, pink, blue, white, maize. 0-1 yr.

Kmart is open till 10 p.m. for your convenience.

GLENWOOD PLAZA — NORTH PERRY AT GLENWOOD

OPEN DAILY 10-10; SUN. 11-6

THURS., FRI., SAT.

Kmart

A Division of the S. S. Kresge Company with Stores throughout the United States, Canada and Puerto Rico

EK

Pre-Holiday Discount Sale

Special Purchase

SALE 2,000

100% All Wool
TOPCOATS *and*
ZIPCOATS



3 Days Only!

Regularly Sold From 39.95 to 59.95

Reduced to one price

$19

WHILE THEY LAST!

- ALL WOOL VELOURS
- ALL WOOL SAXONYS
- ALL WOOL GABARDINES

Herringbones, Solid Colors
Surface Weaves, Checks,
Raglan Sleeves, Set-In Sleeves

REGULARS
SIZES: 36 to 46 SHORTS
LONGS

DON'T MISS THIS
ONCE-IN-A BLUE MOON SALE!
FIRST COME, BEST CHOICE

Quilt Lined! Smartly Styled

SKI JACKETS OF WARM FAKE FUR

Our Regular 18.86

15.55

Charge It
3 Days Only

Join the ski set in a fabulous fake fur jacket that's styled to take you smartly through the season in warmth and fashion! 65% acrylic, 35% polyester; back 100% polyester, interlining, 50% acetate, 50% other fibers. Also, fake-fur trimmed hoods, zip fronts, knit wristlets. Grey, beige. 6-18.

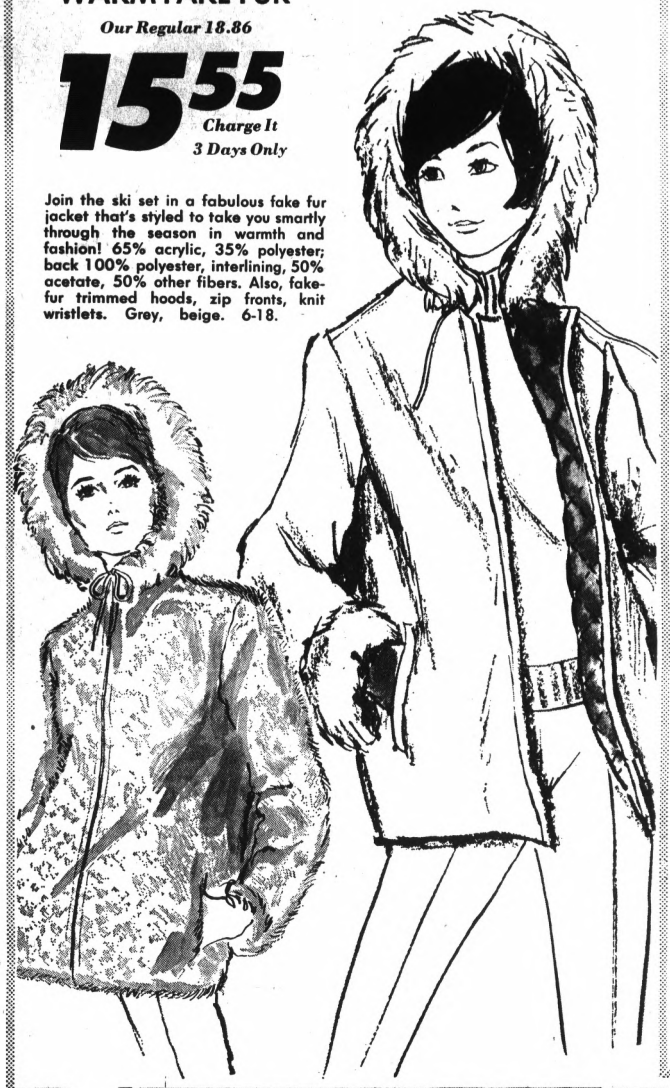



Machine Washable Acrylic!

BULKY KNIT CARDIGAN SWEATER

Our Reg. 5.88
3 Days Only

4.66

Women's full fashioned bulky knit acrylic cardigans in novelty and cable front styles. Choose from white or pastel colors. S-M-L. Charge It.

SLACKS

Our Reg. 4.97
3 Days Only

4.00

Permanently pressed, proportioned length stretch slacks with stirrups! Black, brown or assorted fall shades. 8-18, petite, average, tall. Charge It.



Ties, Straps, More!

TEENS' SMART DRESS SHOES

Our Reg. 4.94-5.96

3.96

3 Days Only

- Patent Looks
- Buckle Accents
- Wipe-Clean Vinyls

A sensational group at a fantastic price! Pre-holiday savings on dressy shoes in ribbon tie, T-strap, buckle step-ins and many many more! Black or colors to choose from in sizes 5 to 9. Charge it.



Pile Linings!

WATERPROOF 14" BOOTS

Our Reg. 6.96

4.90

3 Days Only

- Black Vinyl
- 14 Inches High
- Pile Lined

Here they are! The good looking, waterproofed, budget-priced boots to keep feet dry and warm! These 14" fashion boots look like leather, but are better . . . they're waterproofed vinyl in go-everywhere black. Women's and teens' sizes 5 to 10.

You get so much for your money at Kmart–you feel good about shopping!

GLENWOOD PLAZA CORNER NORTH PERRY AT GLENWOOD

OPEN DAILY 10-10; SUN. 11-6

THURS., FRI., SAT.

SATISFACTION GUARANTEED OR YOUR MONEY BACK

Kmart

A Division of the S. S. Kresge Company with Stores throughout the United States, Canada and Puerto Rico

Brand Name Appliances at Lowest Prices

Sunbeam

built with integrity, backed by service!



Model 638B

Hugs the Floor Powerfully!

SUNBEAM POWER VACUUM BROOM

Discount Price **24.88**

Charge It

Ready for rugs or floors! Slim design is lightweight but powerful. Cleans stairs in a jiffy, with little effort. Quick-change disposable bag, 3-position brush! Stores against closet wall!



Model DM 1124

STEEL STRING FOLK GUITAR

Discount Price **13.88**

Natural grain white spruce top and natural wood finish fingerboard, neck. Decorated sound hole, steel reinforced neck, 2-tone mahogany finished sides!

DPS 45

DECCA 4-SPEED MANUAL PHONO

Discount Price **13.88**

Solid state, 2-tone portable phonograph has built-in 4" speaker, 4-transistor power. Light and easy to carry. Built-in 45 adapter. Model: Chandler IV, DPS-45.

DECCA 4-SPEED AUTO. PHONO

Discount Price **26.88**

Monaural phonograph has mini-changer. Solid state components, turnover cartridge, automatic shut-off. Extra strong gold, blue case. Model: DP 486.

DECCA STEREO HI-FI PHONO

Discount Price **34.88**

Twin-speaker portable. Solid state 8-Transistor. Automatic 4-speed mini-changer. Luggage type case, turnover cartridge. Tweed boucle. Model: Sarasota I.DP 734.

DECCA STEREO HI-FI PHONO

Discount Price **49.88**

Deluxe full stereo automatic table model with solid state amplifier and 8 transistors. Genuine walnut veneer with imported 4-speed changer. DP 496.

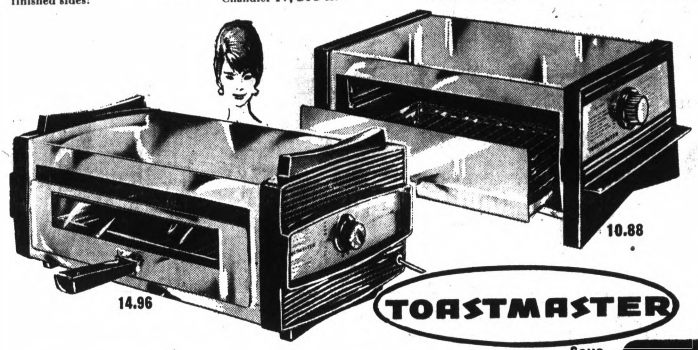

TOASTMASTER GIFT BROILER

Discount Price **10.88**

Charge It

Wonderful gift idea! Broils, warms, toasts. Has rapid-action coil element, broiling guide on side panel, 2-position tray, extra high splash plate, automatic thermostat. Chrome finish.

TOASTMASTER BROILER/OVEN

Discount Price **14.96**

Charge It

One-piece tubular heat element is thermostatically controlled. Features separate broiling and baking temperature guides on side panel. Removable, 2-position tray. Polished chrome finish.

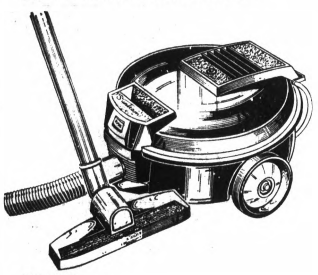

Model 590SP

SUNBEAM CANISTER VACUUM KIT

Discount Price **24.88**

Charge It!

7-pc. home cleaning kit included with this canister vac. Powerful motor, super-capacity dust bag. Avocado or blue steel chassis.





The Malibu!

Sunbeam's fine furniture contemporary styled humidifier. Big capacity. Humidistat. Two speeds (Hi and Lo). Whisper quiet motor. Smooth rolling ball-type casters. 8 gallon tank with water gauge. Automatic shut-off when empty. "On" and "Empty" signal lights. Beautiful Black Walnut-tone finish. 18" W, 24" H, 17" D.

SUNBEAM QUALITY HUMIDIFIER SALE!

• Prevent static electricity . . . increased comfort • Helps prevent furniture from drying out and cracking • Moist air keeps nose membranes open — fewer colds.

BUY NOW AND SAVE!



Sunbeam Custom Deluxe!

Big capacity. Humidistat. Smooth rolling ball-type casters. Plus two speed (Hi and Lo) whisper quiet motor operation. 8 gallon tank with water gauge. Beautiful Danish walnut tone finish. 18" w, 24" h, 17" d.



Model 100

SUNBEAM INDOOR, OUTDOOR VAC

Discount Price **24.88**

Charge It

For garage, patio, car, basement, yard! 5-gal. capacity. Durable steel drum. 6-ft. 2½" dia. flexible hose, 8-ft. cord, 6" utility nozzle included.

End Dry Air Problems!

PORTABLE HUMIDIFIERS

Discount Price

58.88

Model: 500. At indoor temp. of 72 degrees this handsome humidifier adds 10 gallons of water every 24 hours. 26" high, 12" deep, 24" wide.

Portable! All-Aluminum!

MOTORIZED HUMIDIFIER

Discount Price

68.88

Model: OH-600. At indoor temp. of 72 degrees, this model adds 14 gallons of water at high fan speed, 11 gallons at low speeds in 24 hours.

Your satisfaction is guaranteed when you buy "Brand Names" at Kmart!

GLENWOOD PLAZA CORNER NORTH PERRY AT GLENWOOD

OPEN DAILY 10-10 — SUN. 11-6

THUR., FRI., SAT., SUN.

SATISFACTION GUARANTEED OR YOUR MONEY BACK

Kmart

A Division of the S. S. Kresge Company with Stores throughout the United States, Canada and Puerto Rico

S S K

Big Discounts on Building Materials

STEEL UTILITY SHEDS

with 40-Inch by 69-Inch door Openings

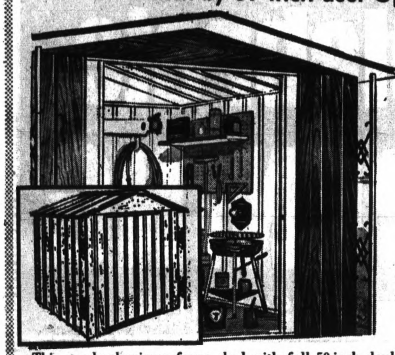

BIG 8-ft.x6-ft. **$88**

6-ft.x5-ft. **$66**

Charge It

This sturdy aluminum frame shed with full 50-inch double doors and flat roof gives you more, much more storage room than the ordinary sheds . . . Easily assembled in a few minutes. All you need is a screwdriver.



BEAUTIFUL NEW **KENTILE FLOOR TILE**

Box of 45 square feet

7.82 a box

45 square feet to the box! Special low Kmart discount priced! Even at these low prices.

Charge It!

ALUMINUM COMBINATION WINDOW

Our Reg. 9.50



8.77

Triple track aluminum storm and screen windows. Both storm and screen included. Fits all standard sizes.

PLAIN WHITE 12"x12" CEILING TILES



9¢ each

Adds to the value, appearance and comfort of your home. Tiles are sound absorbing. Smooth surfaced. Easy to install.

PINHOLE ACOUSTICAL TILE 12c

ALUMINUM Self-Storing COMBINATION DOOR

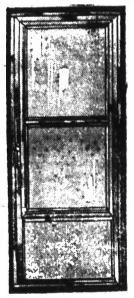

Reg. $22.45

19.96

Charge It!

Self storing, spring loaded three hinge design. Bottom vinyl sweep, reinforced corners. Screen and glass included. 32" 36" openings only.

Combination ALUMINUM BASEMENT STORM & SCREEN



31½"x13½" and 32¼"x14¼"

Kmart Regular 2.97 **2.57**

COMBINATION WHITE ALUMINUM DOOR

Kmart Discount Price

34.48

Our Reg. 39.98

Spring loaded hinge design. Reinforced corner. Scalloped glass inserts. Wool pile weather stripping. Decorative black hinge. Strap and handle. Early American bottom panel fits 32" and 36" openings.

Charge It!

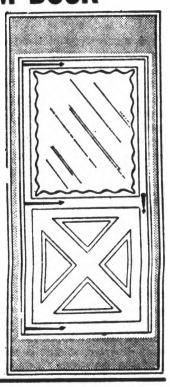

GARAGE DOOR OPENER

Two coded signals from a solid state all silicon transistorized transmitter gives you fully controlled protection against unwanted operation.

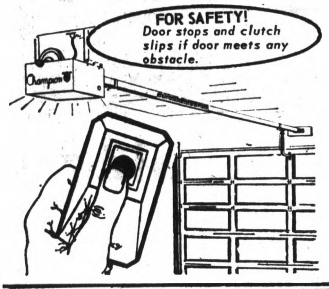

CHAIN DRIVE 105.95 Includes Installation

SCREW DRIVE 125.95 Includes Installation

Includes: Door-unit, radio control
90 days service and 1 year free parts!

- Opens, closes and locks your garage door.
- Automatically lights your garage.
- Triple Depth safety provided by slip clutch, instant reverse switch, circuit breaker.
- Requires only 2½" over highest rise of door.
- Portable transmitter smaller than a pack of 7-minute cigarettes.
- Opens any width garage door.
- Operates year around in all kinds of weather.

Installation Free

REDI-MIX CEMENT

80 POUND BAG **1.15**

Kmart Discount Price . . .

STORM and SCREEN DOOR

Kmart Regular 19.96

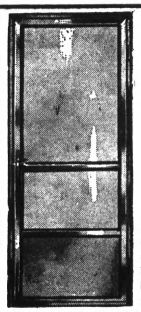

17.77

Spring loaded three hinge design heavy tubular hollow aluminum, bottom vinyl sweep, reinforced corner. Screen and glass inserts interchangeable. Fits 30", 32" and 36" openings.

Truck Load Sale

OF FINE QUALITY **PANELING**



YOUR CHOICE

- YORKTOWN WALNUT
- EMERALD
- SANDSTONE

Kmart Regular 5.76

4.44 *a panel*

Asphalt Shingle Roofing

240 pound self-sealing covers 100 square feet. White, Black and Mint Frost!

3 bundle per sq.

7.71

2x4's

6-Ft. . . . **39¢**

7-Ft. . . . **67¢**

8-Ft. . . . **77¢**

SAVE! ON THIS QUALITY METAL AWNING OFFER FOR YOUR DOORS OR WINDOWS

LOW! LOW! COST



READY TO HANG PACKAGED WITH HARDWARE

BAKED ON ENAMEL WHITE ROOF ACCENTED WITH BLACK ENAMEL TRIM AND ARMS

TRULY DISTINCTIVE DESIGN

30" x 36"	4.95
42"x36"	6.43
48"x36"	7.97

NEVER BEFORE AT THESE LOW PRICES

Here it is... the heavy gauge metal awning you want, at unbelievable low cost!... Fashion-styled, this smart new awning has a white enameled metal roof with black enameled trim and tubular side braces. Permanent, year round protection, from sun, rain and snow. Durable...classically styled... here is awning you can't miss! See it today!

BEAUTY + COMFORT + YEAR 'ROUND PROTECTION

4 Ft. High SNOW FENCE

50-Ft. Roll **12.88**

6-Ft. Post **1.44**

The most comfortable home in town needs just you...



Foil-Faced *Fiber Glass* Insulation ...and a stapler!

Not one of those do-it-yourself projects that needs an engineer! Just you . . . Foil-Faced Fiber Glass insulation . . . and a stapler can build lasting year-round comfort into your home, cut heating and cooling bills! Stop in today so that you can start enjoying its "all-weather-comfort," money-saving benefits now!

Free Use of Heavy Duty Stapler for Insulation — Small Deposit

KMART DISCOUNT PRICES

2" Thick 24 O.C.	2" Thick 16 O.C.	1½" Thick 16 O.C.
Regular 7.57	*Reg. 4.97*	*Reg. 5.57*
6.77	**4.37**	**4.97**
153 sq. ft.	100 sq. ft.	140 sq. ft.

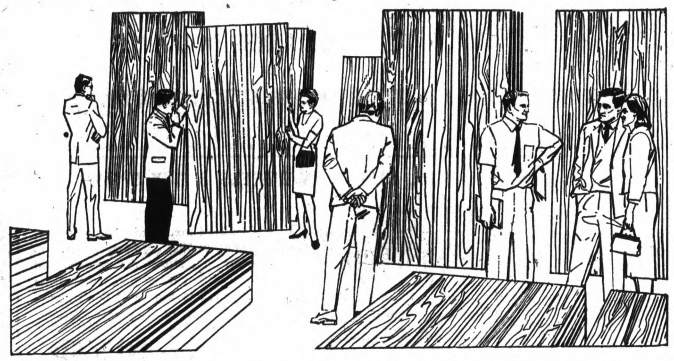

• OTHER FINE PANELS AVAILABLE AT SAVINGS!

Extra Special!

UNFINISHED LAUAN MAHOGANY 4'x8' Panels ..... 4'x7' **2.22** 2.66

4'x8' Plastic Finished Paneling
Ideal for Bathroom, Kitchen, Playrooms

Pink Venetian Lace **8.17** | Blue Venetian Lace **8.17** | White Venetian Lace **8.17**

	4'x7'	4'x8'
Beechnut	2.98	3.66
Butternut	2.98	3.66
Avocado		4.76
Vinyl Walnut	4.98	5.67
Cinnamon Birch	5.68	6.35
Natural Birch	5.68	6.35
Traditional Cherry		6.27
Imperial Cherry		6.27
Harvest Pecan		6.27

GLENWOOD PLAZA CORNER NORTH PERRY AT GLENWOOD

'River of Grass' Again Slakes Thirst of Everglades Park

MIAMI, Fla. (AP) — The bountiful "River of Grass" flows once again down the flat face to south Florida, and Everglades National Park—a vast primitive wilderness that just a year ago was dying of thirst—has won a new lease on life.

In the spring of 1967, robbed of water by years of drought and man's greed for water, wildlife in the park fought a desperate battle against extinction.

* * *

Starving alligators thrashed the waters of fast-vanishing ponds, fighting over the last of the garfish. Rookeries which once teemed with hundreds of thousands of birds were abandoned. Marshes browned by the blazing sun were scourged by fire. Masses of dead fish floated on oxygen-depleted pools, casting a heavy stench of death over America's only great subtropic water park.

Today the picture is bright and hopes are high that the park never again will be forced to the brink of destruction.

RIVER RUNS AGAIN

The wide, shallow river that for centuries poured over the south rim of Lake Okeechobee and drifted slowly down through the sawgrass to the sea runs as it did before. It nourishes thousands of ponds, swales and sloughs filled with fish and crustaceans. On this rich food supply, birds, animals and reptiles thrive.

"There is plenty of food now for everything out there," says Francis Nix, the park's hydraulic engineer.

* * *

The resurrection of the park was brought about by two months of record-breaking rains, and a discovery that Florida has water enough, if properly controlled, for both man and beast.

In May and June, double the normal amount of rain deluged the Everglades. And since June, gates from the reservoirs of the Central and South Florida Flood Control District have been wide open, pouring excess water southward into the park.

NO DAMAGE ESTIMATE

No one can be sure how much permanent damage the park has suffered from drought and man's interference with the balances of nature. When there is plenty of water, wildlife is scattered over the park's 1.5 million acres.

Rare birds like the roseate spoonbill, egret and white heron, which once inhabited the park in large numbers, are making a comeback. It is estimated that 50,000 birds now occupy the mainland area. And, with plenty of food, a good nesting season is in prospect this winter.

The alligator, one of the park's most prized denizens, has been badly hurt, but more by poachers than by drought. The population has been slashed 95 per cent since the 1930s.

Pressure on Congress led to recent approval of a construction program that will improve storage and distribution facilities of the flood control district. It promises the park a minimum of 315,000-acre-feet of water a year through the floodgates. In this wet year, the park already has received 700,000 acre-feet.

FUTURE DEMANDS EYED

Nix knows that human demands of the future could revive again the cries, "Water for alligators or people?" and "Birds can't vote." These were heard in 1966 when the National Audubon Society and other conservation groups—fighting to stave off a monumental tragedy in the park—argued that enough water could be spared from the reservoirs to save the wildlife.

But the park was created to give pleasure to people, not alligators. Each year, a million tourists enjoy its attractions and its sports fishing.

* * *

Fast-growing agricultural interests in the mucklands north of the park demand more and more of the stored water. Land developments march across the park's upper boundaries. A proposed supersonic jet port 50 miles west of Miami could spark a building boom just north of the park and lead to a highway network that would impede the flow of the River of Grass.

The flood control program that almost killed the park was itself born in catastrophe.

IN HURRICANE'S WAKE

It was started on a small scale in 1928, when a hurricane blew a towering wall of water over the south rim of Lake Okeechobee and caught 2,000 people in a death trap. It became a crash program after 1947, when tropical storms poured 100 inches of water on the area and turned 90 per cent of it into an inland sea.

As the dikes went up through the sawgrass, the concept changed gradually from flood control to water control, under pressure by farmers, fruit growers and the cities of the southeast Florida coast. All surface water was trapped and, as it lay in giant reservoirs, billions of gallons evaporated in the hot sun.

* * *

In 1962, the flow from Lake Okeechobee into the park was cut off entirely pending a fill-up of conservation areas. The Tamiami Trail, running along the north boundary of the park, became a sharply-etched dividing line between swamp and desert.

The crisis finally came to a head in 1965, during a severe drought that threatened a total wipe out of all life in the park. The public raised a great outcry.

ENGINEERS' VIEW

Engineers said the canal system was built so that water could not be sent directly from the lake into the park without flooding the farmlands in between.

At the same time, to lower the lake level in advance of tropical storm season, enough water to spread two inches over 2,700 square miles of land cascaded from the lake down spillways into the sea. Public outrage led to an interim agreement giving the park enough water to stay alive, and a study led to a $70-million revision and expansion of the canal system.

Embankments now are under construction will permit raising the lake level two feet. Later, it will be elevated four feet more. Water along the lower east coast now escaping to the sea will be back-pumped into the storage areas. Canals will be built leading directly into the park.

Without the River of Grass, a serious blow would be struck to both sport and commercial fishing. As the river pours off the mangrove coast into Florida Bay, it mingles with the salt water to create a huge brackish area in which conditions are ideal for breeding of shrimp, snook, tarpon and other fish.

Tibetans Enjoy Swiss Exile

By National Geographic Society

WASHINGTON — In his storied homeland of Tibet, Lamdark was revered and honored as a Rimpoche — a spiritual leader who had progressed beyond the status of monk through reincarnation.

Now, half a world from home, Landmark works as an usher in a movie theater in St. Moritz, Switzerland, and finds life pleasant.

* * *

Sonam Hreythar formerly herded yak on Tibet's high plains. Now he works in a metalware factory in the Swiss village of Rikon, learning new skills.

The two men are among more than 80,000 Tibetans who followed their god-king, the Dalai Lama, into exile to escape Chinese Communist rule.

A NEW LIFE

With aid from sympathetic Swiss organizations, some 600 refugees have found a new life in the shadow of the Alps.

Small groups of Tibetans, most of them with relatives already in Switzerland, continue to settle on Swiss homesteads.

ORTHO MATTRESS CO

All stores celebrate PRE Grand OPENING

OF OUR NEW STORE AT 38 EAST 12 MILE RD. IN MADISON HEIGHTS

12-PC. QUILTED KING SIZE SET WITH 2 BOX SPRINGS

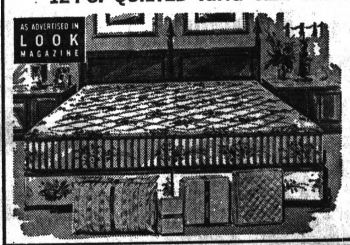

Here's what you get:
7 ft. long, 6 ft wide King Size Mattress • 2 box springs • King Size metal frame with casters • King Size Mattress pad • 2 King Size Fieldcrest percale sheets • 2 King Size pillowcases • 2 King Size pillows

EASY CREDIT TERMS $178

INCLUDES DOUBLE BONUS

12-PC. QUILTED — BUTTON-FREE QUEEN SIZE SET



Here's what you get:
60 in. wide, 80 in. long Queen Size Mattress • Queen Size box spring • Queen Size metal frame with casters • Queen Size Mattress pad • 2 Queen Size Fieldcrest percale sheets • 2 Queen Size pillowcases • 2 Queen Size pillows

EASY CREDIT TERMS $158

INCLUDES DOUBLE BONUS

BUY DIRECT FROM THE NATION'S LARGEST MATTRESS CHAIN AND SAVE!

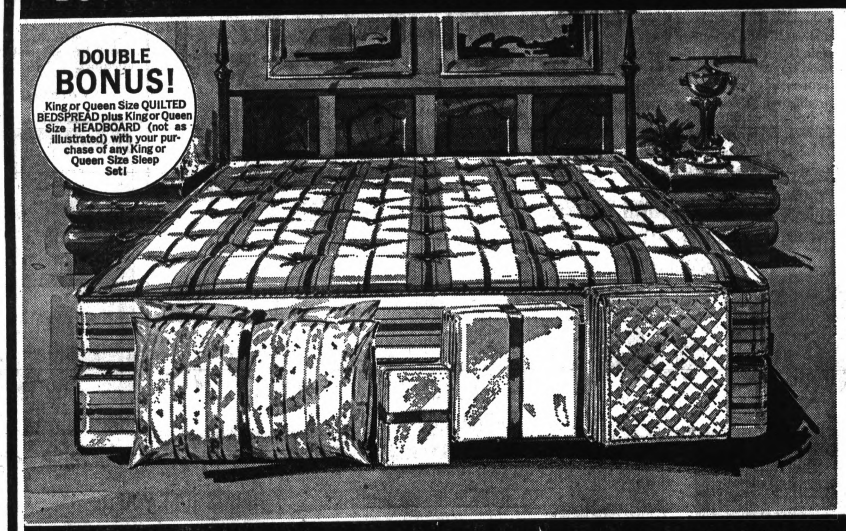

KING SIZE
Giant 12-Pc. Sleep Set
Huge 7 ft. long, 6 ft. wide

Here's what you get:
King Size Mattress • King Size box spring • King Size metal frame with casters • King Size mattress pad • 2 King Size Fieldcrest percale sheets • 2 King Size pillowcases • 2 King Size pillows

EASY CREDIT TERMS $148

INCLUDES DOUBLE BONUS

GENUINE ORTHO MATTRESSES ARE SOLD ONLY AT ORTHO STORES!

DELUXE QUILTED 12 Pc. KING SIZE SLEEP SET

7 ft. Long, 6 ft. Wide Deluxe Button-Free Mattress — 2 Deluxe Box Springs!

HERE'S WHAT YOU GET:
• Deluxe King Size Mattress
• 2 Deluxe Box Springs
• King Size Metal Frame with Casters
• King Size Mattress Pad
• 2 King Size Fieldcrest Percale Sheets
• 2 King Size Pillowcases
• 2 King Size Pillows!

EASY CREDIT TERMS
$229.95

INCLUDES DOUBLE BONUS

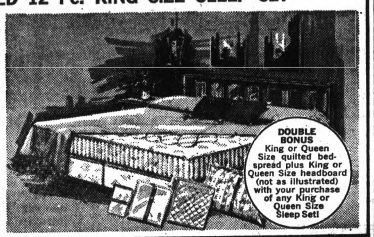

TWIN OR FULL QUILTED MATTRESS & BOX SPRING

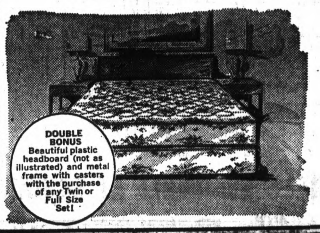

Button-free comfort!
Quilted luxury and finest quality! Long-wearing, deeply cushioned comfort with attractive floral-patterned cover. Buy direct from the Mattress Specialists and save! Don't wait — come in today.

EASY CREDIT TERMS $78

INCLUDES DOUBLE BONUS

Open Daily 10 a.m.-9 p.m. • Sat. 10 a.m.-6 p.m. • Sun. 12-6 p.m. (Livernois Closed Sunday) • Phone Orders Accepted • No Cash Down, Up To 24 Months To Pay!

Copyright © 1968 ORTHO MATTRESS

ORTHO MATTRESS CO.

"IF YOU'RE NOT SLEEPING ON AN ORTHO MATTRESS YOU'RE NOT SLEEPING"

FREE PARKING AT ALL ORTHO STORES

2211 S. TELEGRAPH, PONTIAC

MIRACLE MILE SHOPPING CENTER • MIRACLE MILE STORE ONLY, OPEN SAT. 'TIL 9 P.M.

PHONE: 332-2227

FREE PARKING AT ALL ORTHO STORES

MADISON HEIGHTS
38 East 12 Mile Road (at 12 Mile Rd. and John R)
Phone: 399-9770

OVER FORTY ORTHO STORES COAST TO COAST

DETROIT
15538 Grand River (Near Greenfield)
Phone: 272-0400

WE HONOR MICHIGAN BANKARD and SECURITY CHARGE

BANKARD | CHARGE ACCOUNT

Teacher Corps Test in Stockton Success

STOCKTON, Calif. (AP) — "You gave up. You must never give up," a Negro teacher told a fifth grade Negro girl, defeated by an arithmetic problem.

At the same time, another teacher, a black girl from Newark, N.J., was pointing: "Head, shoulders, knees and toes." Two Mexican-American girls, second and fourth graders, listened and copied. They were learning English.

* * *

These are the sights and sounds produced by 7 college students — including 11 Negroes, 13 of Mexican ancestry and one Filipina. Most of them are going back to the other side of the tracks to teach in neighborhoods such as the ones they came from.

The National Teachers Corps chose Stockton as the test city for an experiment with two new features for the federal program—the teachers, working as classroom aides, don't yet have their college degrees and most of them come from poor families.

ONE EXAMPLE

Ennis Ramos, 30, comes from a family of farm workers. In his application for the corps he wrote: "I remember that on several occasions we registered at a school in the morning and checked out of school in the afternoon of the same day, because while we were in school my father had learned that the crops weren't too good."

"I wasn't able to understand English until I was about 9 years old," he said.

Mary Trejo, 21, came from Mexico to Stockton in 1957. She believes middle-class teachers don't always understand the problems of poor children.

"You see little boys who don't comb their hair or brush their teeth," Miss Trejo explained. "Maybe they don't have water at home."

PART OF RECORD

Still, a child's school appearance goes on his formal record, blocking his progress later on, she said.

The $275,000 south Stockton project is run by the University of the Pacific in Stockton. The federal government pays 90 per cent, and the Stockton School District pays 10 per cent.

Students from the university and from other campuses across the country are volunteering to work in poor neighborhoods. But Stockton, an agricultural center in the San Joaquin Valley, needs more than student volunteers.

A year ago, Stockton's unemployment rate was 8.8 per cent, compared to 3.8 per cent nationally. More than 40 per cent of Stockton's 100,000 residents are Negroes and Mexican-Americans, working or looking for work in the town's canneries and nearby fields.

2 YEARS TO WORK

The Stockton corpsmen, who began this summer, will have two years to turn their enthusiasms and novel ideas into lasting results.

"I'm convinced these teachers have a closer relationship with the children because of their similar backgrounds," said Prof. John Schippers, the university's director for the project.

* * *

"They have a depth of understanding that just won't stop."

The National Teachers Corps was created by the federal government in 1966 to train college graduates to teach in poor areas, where they're needed. But a corps officials in Washington said that up to now, corpsmen were mostly from middle- or upper-income groups.

NOT AS MEANINGFUL

Booker Guyton, 23, is from Stockton and a corpsman at Taft School. He spent two years on a scholarship at the University of California in Berkeley. "I had the best instructors around but to me it wasn't as meaningful as this," he said.

Guyton is leading an after-hours math class with some of Taft's toughest disscipline problems in attendance. Pupils are quiet. Teachers speak calmly.

* * *

Guyton said parents voluntarily sent their children to the special class.

Sharon Haradawy, 19, a girl from Newark, attends Pacific's Spanish-language Covell College and teaches English to Spanish-speaking pupils at McKinley.

AN OLD BUILDING

Her school is an old building, across a busy street from a cannery.

Andrea Nicolas, 30, is the mother of four children, the youngest six months. Her father was a Filipino farm worker, her mother Japanese. Her specialty is children's stories, intricately and humorously illustrated on the blackboard.

* * *

Larcene Dixon has a child attending junior college.

Stockton corpsmen have worked their way through two years of college, mostly at junior colleges. They attend the University of the Pacific and are paid $75 a week—with $15 extra for each dependent.

EXPERIENCE STANDARD

Schippers said more than 175 applied. But the standard for acceptance was experience, not grades.

Has this experience paid off?

A regularly employed McKinley teacher said that last year only four parents came to the first Parent-Teachers Association meeting of the year. This fall, he said, more than 75 came to hear the program arranged by the corpsmen.

* * *

Blonde Kathie Ostrum, 22, says, "Among teachers there is a natural aversion to teaching in certain areas. . . . But if you don't, you leave out an awful lot of children."

"Children are just children, capable of achieving anything," she said. "We're not trying to change children. We're trying to change the educational system."

Marriage Licenses

William G. Cove Jr., Ortonville and Lavern E. Hutchins, Ortonville.
Robert T. Seaholm, Troy and Judith G. Rowland, 681 Nichols.
Asshur A. Shamshien, Bloomfield Hills and Frances J. Brown, Warren.
Robert K. Stone, Romeo and Susan E. Haring, 3795 Lake Front.
Russell H. Lautzenhiser, Troy and Dorothee J. Melbourne, Birmingham.
James H. Richard Jr., Birmingham and Margaret D. Morgan, Rochester.
Archie J. MacLarty, Lake Orion and Barbara J. Clark, Metamora, Mich.
Dennis R. Leinenger, 34 Myra and Hazel P. Ross, Keego Harbor.
William E. Chasteen, 59 Pingree and Sandra J. Herroun, 587 Markle.
Douglas E. Austin, 9277 Steep Hollow and Pauline S. Brandon, 203 Clifford.
Carlos Trevino, 140 W. Mansfield and Julie Aguilera, 15 S. Shirley.
Jere D. Hansard, Holly and Char Lee A. Horton, Holly, Mich.
Curtis G. Hinman, 9975 Tackles and Barbara A. Jones, Plymouth.

WKC
108 N. SAGINAW ST. — FE 3-7114
Open Fri. 9:30 a.m. to 9 p.m. — Sat. 9:30 a.m. to 5:30 p.m.
Layaway For Christmas Gift Giving Now at WKC
SAVE $19 on 'SAMSONITE'
5-Pc. Card Table
Regular $58.75—Now Only
$39.75
● You save $4 each on the Samsonite chairs — tilt - proof, chip - resistant enameled folding chair with upholstered seat and back ● Save $4 on the steel folding table with side locks and safety hinges ● Choice of Antique white or tan Samsonite vinyl coverings.
WKC
No Money Down — $1 Weekly!
Lower Level Furniture Dept. — PARK FREE In Lot at Rear of Store or 1 HR. in Downtown Parking Mall — Have Ticket Stamped at Cashier's Office.

BUY, SELL, TRADE . . . USE PONTIAC PRESS WANT ADS

RCA
"Gold Tag" SPECIAL!
SAVE $120 $ was $650.00 NOW 529.95
Big Screen Color TV Fine Tunes Itself!
FIRST IN COLOR TV
The YORKTOWN Model GL 634 L
22" diag., 200 sq. in. picture
RCA VICTOR New Vista COLOR TV
With SUPER BRIGHT Hi-Lite Color Tube
New RCA Super Bright Hi-Life picture tube delivers the most vivid color ever from RCA. And to insure the best possible picture signal every time — automatic fine tuning on both VHF and UHF.
ALWAYS DISCOUNT PRICES
SWEET'S RADIO & APPLIANCE
30 DAYS SAME AS CASH
422 West Huron FE 4-5677
Open Monday and Friday Evenings 'til 9 P.M.



PC-2221-9B

Famous Shetland worksavers at Yankee's everyday low prices

Sale begins Thurs. Nov. 14 at 10 a.m. Ends Sat. Nov. 16 at 10 p.m.

© Copyright Northgate Advertising Co. 1968

YANKEE DISCOUNT DEPARTMENT STORES



Shetland Classic III cannister roll-vacuum

With 7 accessories: dusting brush, upholstery nozzle, crevice tool, deluxe carpet and floor nozzle, 2 wands, ride-along tool rack. Has powerful 1 1/3 hp. motor, metal core with 3 yr. guarantee, long-life hose, automatic cord rewind. 3-position dial controls suction. 1 year guarantee. #2825.

39.99 special discount price

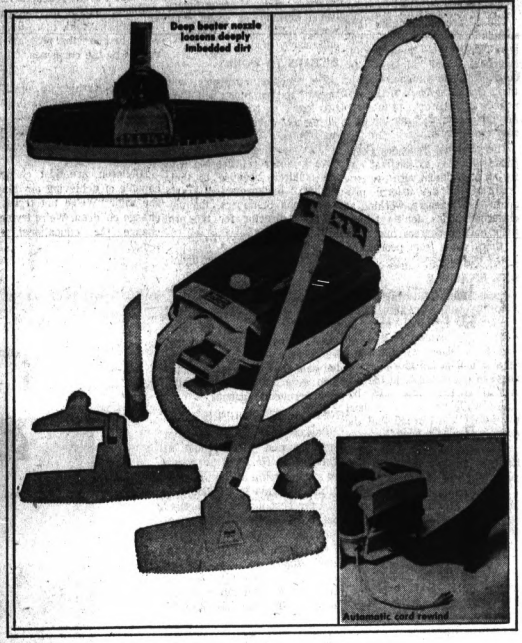

Classic VI Shetland deep beater vacuum

Super deluxe, with 8 accessories beater nozzle, dusting brush, upholstery nozzle, crevice tool, carpet/floor nozzle, 2 wands, tool caddy. Powerful 1 1/2 hp motor and long-life hose. 3-position dial controls suction. 1 yr. guarantee. #2823.

49.99 special discount price



Shetland Pony-vac cleans where others can't reach

Alive with power your finger controls. Reaches in closets, ceilings, stairs, cars, drawers, screens. Great for draperies, pets, too. 1 yr. guarantee. #3301.

14.99 special discount price

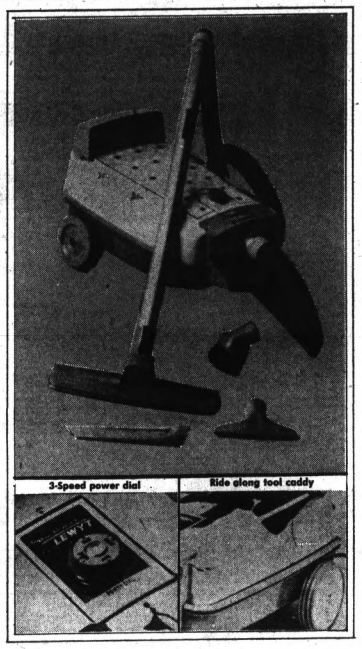

The "Fashionable" cannister vacuum by famous Shetland

Dusting brush, upholstery nozzle, crevice tool, carpet/floor nozzle, 2 wands, tool caddy 1 1/3 hp. motor. 1 yr. guarantee. #2381 or 2.

29.99 special discount price

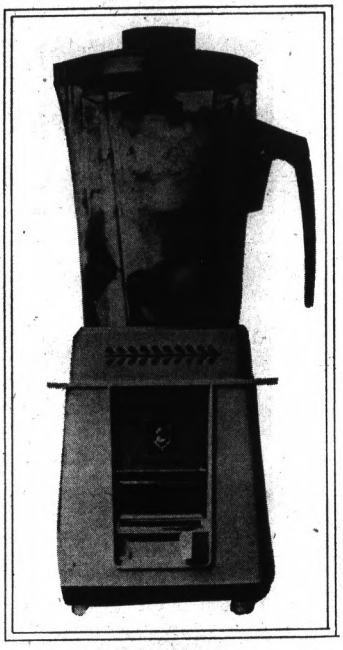

Shetland blender crushes ice, has 10 yr. guarantee

Look at all the features! Removeable inner measuring lid. Handle and lid for easy pouring Stainless steel blades. 2 speed, 3/4 hp. motor. 56 oz. #9117

14.99 special discount price

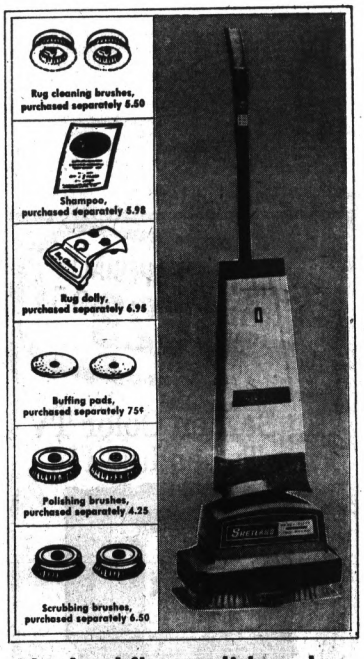

Shetland floor polisher also shampoos rugs and carpets

Exclusive pre-foaming trigger dispensing, big 120 oz. built-in dispenser, 2 speed motor. Includes everything shown and 3 yr. guar. #6771.

29.99 special discount price

PONTIAC 1125 N. Perry

RIVERVIEW Fort at King

DETROIT Joy at Greenfield

STERLING TWP. 14 Mile at Schoenherr

LAPEER 1875 W. Genesee



Iona 8-pushbutton blender with solid-state control gives the right speed for every recipe, no guesswork!

Whip. Puree. Grate, chop, and mix. Even liquefy with this beauty from Iona. This versatile model accommodates any standard size Mason jar to make life more convenient!

5 year guarantee, too, at Yankee on this blender with lift handles, built-in cord storage. Gleaming white with smart black trim goes nicely in any kitchen decor. A buy!

29.99 special discount price

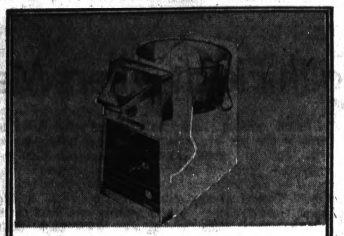

Oster Imperial can opener, citrus juicer

Opens any size cans, even dented cans. Magnet holds lid. For juicing: unit turns when fruit is placed on the reamer, stops when removed.

21.87 special discount price

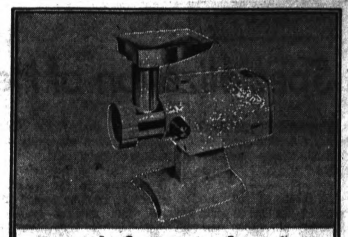

Oster's famous electric food grinder: handy!

Modern design allows bowls to fit close, takes up little space. Feeding platform, large hopper. Fine and coarse cutting discs; hardwood pusher.

26.97 special discount price

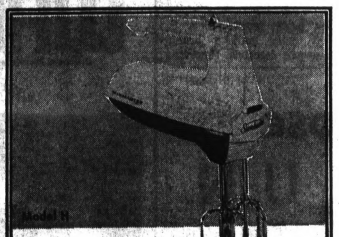

Sunbeam's 9.97 3-speed hand mixer buy!

Save 2.20 on this compact model with full size beaters, thumb-tip control, even automatic beater ejectors. It's another big Yankee bargain.

7.77 special discount price

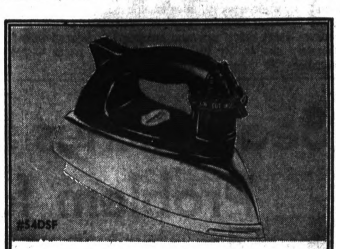

Save $2 on regular 9.97 Sunbeam steam/dry iron

Two irons in one! Has fingertip heat control and custom grip to make your job easier, plus satin finish sole plate for smooth gliding.

7.97 special discount price

Yankee: home of famous brands, at discount prices

YANKEE DISCOUNT DEPARTMENT STORES

A feature of Yankee Discount Days Sale!

Sale begins Thurs. Nov. 14 at 10 a.m. Ends Sat. Nov. 16 at 10 p.m.

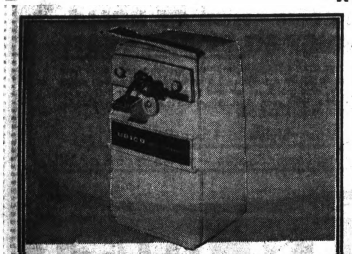

Udico deluxe can opener, at Yankee's low price!

Just a light touch of lever will pierce and open can; magnetic lid holder keeps lid out of way. No slip positive cutting action, easy to operate.

6.97 special discount price

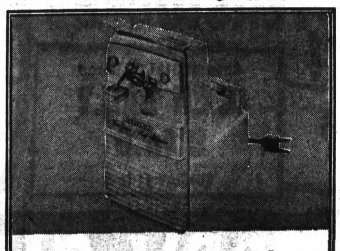

Udico can opener and knife sharpener combo

Has double-lever piercing action, magnetic lid lifter, die-cast front. Decorator colors, too! 10 yr. guarantee on cutting and drive wheel. 4 1/2x7 3/4x5 1/2.

12.97 special discount price

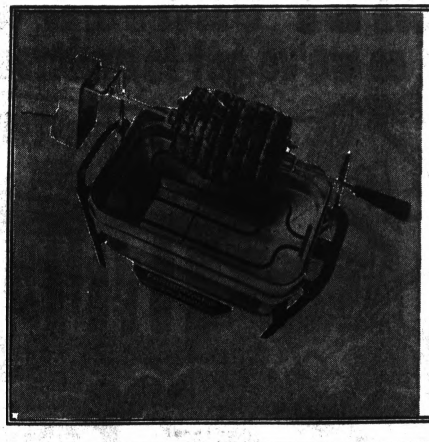

Farberware's "Open Hearth" stainless steel all-electric broiler/rotisserie

No spatter, no smoke - it's the perfect combination of open hearth broiling with delicious rotisserie cooking. Extra-heavy-duty motor turns meat slowly for just the right even self-basting. Aluminum drip-pan Fun all winter long!

44.99 special discount price



Lady Remington electric hair curler for fast set

Have a new hair-do in minutes! 20 rollers, all sizes, including super jumbo, to give you any kind of set you want - curly, smooth, long or short. Heat control lets you have tight or loose curls, as suits your feminine fancy. Safe and automatic thermostat. It's beautifully compact in its own deluxe travel case that even has full size vanity mirror. See it at Yankee, and never, never sleep on unsightly, uncomfortable rollers again!

24.97 special discount price



Colorful coffee break: West Bend 6 to 8 cup automatic percolator

Fully automatic brewing. Keeps coffee serving hot. Porcelain finish in avocado or glowing Harvest; heatproof, fadeproof.

12.99 special discount price





Reg. 9.97 West Bend 12-30 cup "party perk"

Automatic time and temp. Serve-light glows when ready. 2-way spigot for continuous or 1-cup pour. Water level mark.

7.97 special discount price

West Bend stainless steel mixing bowl set

1 1/2 qt. and 3 qt. sizes. Stay new and bright with constant daily use. For mixing, storing, more.

1.99 special discount price

PONTIAC 1125 N. Perry

RIVERVIEW Fort at King

DETROIT Joy at Greenfield

STERLING TWP. 14 Mile at Schoenherr

LAPEER 1875 W. Genesee

Dr. Oaks Says:

Specialization of Health Fields Alters Medicine Bag

(EDITOR'S NOTE: Dr. Oaks is the collective voice of the Oakland County Medical Society.)

The birth of the medical specialist less than 50 years ago drastically altered the man with the little black bag. Still a physician, the medical doctor now tends to concentrate his knowledge. The result has been to give a diverse appearance to the medical roster.

Pathology is the study of disease. Highly motivated doubting Thomases are attracted to this branch of medicine. They must know the answer; it is not enough for them to see a mere presentation of the historical facts or conjectures that may surround laboratory studies. By his examination of tissue, the pathologist makes the final diagnosis, often supporting the findings of the surgeon.

★ ★ ★

Psychiatry is the heady science of treating mental illness. This medical specialty requires infinite knowledge. The psychiatrist, a virtuoso of human experience — his own, that of the generations past and his own generation — tells it as it is.

Physical medicine deals with the use of physical agents in the diagnosis and treatment of disease. Included among the vast array of machines is one of the oldest methods — the massage. Hydrotherapy is understood by all who have experienced relief of pain by submersing the injured area in a receptacle of water — hot or cold.

A recent weapon against disease is the use of sound waves. Not so recent is manipulation which is most common in the treatment of paralysis. Doctors engaged in physical medicine are physiatrists, while their technical assistants are called physiotherapists.

★ ★ ★

Everybody's business — public health — is supervised by a medical doctor, a physician concerned with the health of the entire community. To him, disease is not as it affects a single individual, but how it affects the whole community — the rapid and numerical transmission of disease.

★ ★ ★

The public health officer is rarely noted until a health catastrophe descends. However, he is always active in the difficult work of disease prevention. For example, when next enjoying a glass of milk, water of some other publically dispensed beverage, consider the hazards were it not for the vigilance of the public health officer.

The photographer of medicine enjoys a quiet facination — detection of film of some dislocation, breakage or infection. Called a radiologist, this doctor deals with Xrays, which he interprets. When Xrays are used therapeutically, he is a roentgenologist.

The services of the radiologist are needed by all the medical specialists. His "reading" of a given film often determines the course of treatment.

Those that assist the radiologist are known as X-ray techologists.

(If you have a question for Dr. Oaks, send a card or letter to Oakland County Medical Society, 346 Park, Birmingham, 48009.)

ATTENTION!
NORTHERN OAKLAND COUNTY
CHRISTMAS CLEARING HOUSE

Those feeling the need of Christmas assistance must make personal application at . . .

29 W. Lawrence St., Pontiac, Michigan

Applications will be taken from Nov. 11 thru Dec. 13, 1968; Mon. thru Fri. from 9:00 to 4:00 P.M.

Christmas Committee

Another service of the United Fund

Sea's Riches Pose Problem for U. N.

UNITED NATIONS, N.Y. (AP) — How deep is deep?

This is far from a semantic quibble among U.N. diplomats these days. It is a question involving potentially billions of dollars.

★ ★ ★

Envoys from all around the world generously agreed here that no country could claim the ocean floor, that it is "the common heritage of all mankind" — except where it might mean losing money.

The riches in question are the minerals and oil buried in the continental shelf, an undersea plain which borders nearly every continent before the continental slope plunges away into the ocean depths.

HARD TO DEFINE

It varies tremendously in width and is hard to define. Every country with a seacoast has its own ideas.

Nations smelling — or already exploiting — undersea minerals off their coasts want a definition of continental shelf that gives them more area.

★ ★ ★

Poor and landlocked countries, with no shelf they are able to exploit themselves, want a definition that makes the shelf smaller.

Someday all the ocean floor will be within reach of man's technology for mining and oil drilling. Right now the easiest-to-reach minerals are naturally where the ocean is shallowest — the continental shelf.

DAYS-LONG DEBATE

So diplomats in the General Assembly's political committee debated for days how deep is deep — that is, where does the continental shelf leave off and the deep ocean floor begin? The former belongs to the adjacent country, the latter to all mankind.

Prospects for a speedy settlement and definition are not good. The nations of the world haven't even been able to agree on the width of their territorial seas. The United States, for example, claims out only to three miles — old cannonball distance — while the Soviet Union claims everything out to 12 miles.

★ ★ ★

Here are some of the methods suggested for limiting the continental shelf:

● Arbitrary Depth — Calling everything up to a certain depth the continental shelf. A conference in Geneva in 1958 suggested 200 meters or 656 feet as the limit. Now that techniques for undersea drilling are improving, and thus able to work deeper, countries want it to go more than that.

● Average Width — Using an arbitrary depth, say 200 meters, measure the shelf around all the continents and call the average the continental shelf. Countries that might get shortchanged don't like this method.

● Extend Coastal Waters — Expand the territorial sea greatly and call the shelf everything under that. But countries haven't been able to agree on their present coastal waters and it is unlikely they could settle on a common new distance, which might be so big it would interfere with shipping and fishing.

● Middle Line — Allow a country to extend its claim out until it collides with another country's, then split it down the middle. This could quickly lead individual nations to claim the whole ocean bottom, exactly what the committee has vowed to prevent.

● Geological — New ocean floor studies may lead to a scientific definition of just what the continental shelf is. This could take years and the world is waiting for guidelines to use now.

Oilmen are already drilling in 200 meters of ocean and expect to work in 500 meters or 1,640 feet in three to five years and 2,000 meters of briny — more than a mile — in 10 years.

Gold, manganese, cobalt, copper, iron, nickel, zinc and phosphorites have been found on the ocean floor. They are much more expensive to mine there than on dry land now but someday, perhaps not far away, it'll be worth it.

Who owns all this?

International law experts advance two Latin formulas, res nullius and res communis, a thing nobody owns and a thing everybody owns.

Delegates here unanimously agree to keep away from the first. If nobody owns it then it's up for grabs and could lead to a "worldwide gold rush under the oceans," as U.S. Ambassador J. R. Wiggins put it.

If it is owned by mankind in common, who has rights to exploit it and how much profit can they keep?

★ ★ ★

The new committee gets to work on these and other problems under principles laid down by the political committee. These call for undersea exploitation "for the benefit of all mankind, taking into account the special needs and interests of the developing countries."

Netherlands representative H. F. Eschauzier proposed that the United Nations license countries, which in turn would license firms, for undersea mining, with a percentage of the profits to the United Nations. This would go to a fund for developing countires.

WARD'S Division of Thomas Jewelry Co. Inc. Home Outfitting Co.

OPEN MONDAY, THURS. & FRIDAY 'til 9 P.M.
17-19 S. SAGINAW ST. Downtown Pontiac
FE 2-4231

90 DAYS SAME AS CASH



2-PC. SUITE ONLY . . .

You must see this sofa and companion chair to appreciate their beauty and comfort. Rich Polyurethane foam cushions the backs and reversible seat pillows to give true "Sleepy Hollow" comfort. Authentically designed, expertly crafted of durable hardwood frames and steel spring construction. Beautifully tailored with inverted French seams, straight-as-arrows welting and fully-lined kickpleats. Your choice of decorator "Spice Tone" fabrics. Don't wait! Buy today! Pay later on convenient monthly terms.

$269.00

Four Complete Floors of Home Furnishings — Elevators to Each Floor

• PROVINCIAL • TRADITIONAL • COLONIAL • MODERN

CARPET CENTER is OVERSTOCKED so we've got to undersell!

MORE OF EVERYTHING —FOR LESS!

Shop at 3127 W. Huron
OPEN DAILY 9 to 9
SUNDAY 11 to 6

SHOP TODAY!
THOUSANDS OF ROLLS MUST GO AT ANY COST!
PRE-HOLIDAY CLEARANCE! This is your chance to save from $2.00 to $5.00 a square yard on hundreds of colors, styles and textures that must be sold to make room for holiday inventory arriving soon. And everything in stock is available for INSTANT INSTALLATION!
Many Styles in 15-ft. Widths! This Means Fewer Seams — or No Seams at All!

INVENTORY CLEAN-OUT!
NO MONEY DOWN — 3 YEARS TO PAY

Extra-Heavy KODEL TIP Sheared
20 COLORS! See this beautiful tri-level tip-sheared Kodel polyester pile today! Resists staining, soiling, fading. FIRST QUALITY!
6.88 Sq. Yd.

LEVEL LOOP NYLON
SPECIAL! Stunning pebble-textured nylon pile that will give years of wear. Many popular colors. FIRST QUALITY!
3.44 Sq. Yd.

CLASSIC SCULPTURED HI-LO
SPECIAL! This is the kind of carpeting you've often seen featured in magazines. Densely tufted nylon pile comes in many colors. FIRST QUALITY!
3.68 Sq. Yd.

SPACE-DYED Multi-Tone
SPECIAL! Loomed from deeply-tufted continuous filament nylon pile. Choose from 7 color combinations. FIRST QUALITY!
3.59 Sq. Yd.

CRUSH-PROOF TEXTURE
SPECIAL! Rugged continuous filament nylon pile in a densely tufted nubby texture. 16 colors. FIRST QUALITY!
4.59 Sq. Yd.

41 COLORS! KODEL SHAG!
CASUAL STYLING of this long-looped shag gives you the "ultimate" in carpet luxury. The genuine Kodel polyester pile retains its "newness" for years. FIRST QUALITY!
7.33 Sq. Yd.

DEEP FLUFFY PLUSH
SPECIAL! The perfect choice for bedrooms. The rich nylon plush-cut pile comes in your choice of 22 decorator colors. FIRST QUALITY!
3.64 Sq. Yd.

MULTI-TONED ACRYLIC
SPECIAL! Extra-heavy tweed effect. This super-durable acrylic pile will always look new—sheds stains and soil. Choose from 9 colors. FIRST QUALITY!
5.47 Sq. Yd.

HEAVY-DUTY TWEED
SPECIAL! Commercial-type nylon pile that's specially designed for rooms that get lots of hard wear. Many colors. FIRST QUALITY!
4.44 Sq. Yd.

HEAVY NYLON CARVED
SPECIAL! Loomed from densely tufted continuous filament nylon pile, in a classic sculptured effect. 12 colors. FIRST QUALITY.
4.73 Sq. Yd.

YES! YOU CAN . . . SHOP-AT-HOME
Don't have a car available? Can't get a baby sitter? We will gladly bring a Carload of samples to your home. Absolutely no obligation!
Call: 682-5505
Toll Calls—CALL COLLECT!

CARPET CENTER
3127 WEST HURON ROAD
JUST ONE MILE WEST OF TELEGRAPH

GRAND OPENING!
SAVE MORE AT OUR NEW BUDGET STORE
6858 GRATIOT
CORNER OF FOREST
PHONE: 571-1400



SACHER TORTE—A rich concoction that features chocolate-almond cake, apricot preserves, chocolate glaze and pistachio nuts.

Elegant Torte Is Viennese

By CECILY BROWNSTONE
AP Food Editor

The famous chocolate dessert, Sacher Torte, comes from Vienna. Haute-cuisine cooks often argue about how it should be made. Even in its native city, it is likely to be concocted in different ways.

In one version the torte is made entirely with flour. In another ground almonds are substituted for some of the flour.

Here then is the almond version, and mighty good it is. This is a rich dessert with robust chocolate flavor so small portions are in order.

If you sometimes ask friends to come for "coffee and dessert about 8 o'clock in the evening, the Sacher Torte would be a fine offering on such an occasion.

SACHER TORTE

⅔ cup butter
1¼ cups sugar
6 eggs, separated
4 squares (4 ounces) unsweetened chocolate melted
½ cup finely grated blanched almonds
1 cup sifted flour
1 cup (about) apricot preserves
⅓ cup light corn syrup
3 ounces (3 squares) semi-sweet chocolate
2 teaspoons hot water
Chopped pistachio nuts

Using solid white shortening, grease bottom and sides of a 9-inch springform pan; sprinkle with flour; shake pan back and forth to coat with flour; shake out excess flour.

In a large mixing bowl, cream butter with 1 cup of the sugar.

In a small bowl, beat egg yolks until thick and lemon color; beat into butter-sugar mixture. Stir in melted unsweetened chocolate and grated almonds. Fold in flour.

In a medium mixing bowl, with clean beater, beat egg whites until frothy; gradually beat in remaining ¼ cup sugar, beating until soft peaks form when beater is slowly withdrawn. Turn into prepared pan.

★ ★ ★

Bake in preheated 300-degree oven until cake tested inserted in center comes out clean—50 to 60 minutes.

Cool thoroughly overnight if you like—in pan.

CUT IN TWO

Cut into 2 layers. (Leave the bottom of the pan on the bottom layer.) Spread about ½ cup apricot preserves on top of bottom layer; stack second layer on top. Spread remaining preserves over top and sides.

In a small saucepan, bring corn syrup to a boil. Remove from heat and add semi-sweet chocolate. Let stand until chocolate is melted and syrup is lukewarm. Stir to blend, then stir in hot water.

Quickly spread on top and sides of torte. Garnish sides with pistachio nuts. Serve, if you like, with whipped cream.

Makes 10 to 12 servings.

Cut in Cheese

When making an apple pie, add ⅓ cup grated cheese for each cup of flour in the pastry. U.S. Department of Agriculture home economists say to cut the cheese into the flour with shortening.

Chocolate Pancakes Are Unusual for Dessert

Chocolate lends its magic touch to a popular dish and voila' — chocolate dessert pancakes! A happy ending for any meal, they're also perfect for after-theater supper, or any-time parties for grownups or children.

If there should be leftovers, separate them with waxed paper, wrap well and freeze until the next time you're called on to perform dessert sorcery.

CHOCOLATE CHARM CAKES

1 package (6-oz.) semi-sweet chocolate pieces
¼ cup light cream
3 tablespoons water
2 eggs
1 teaspoon vanilla
¼ cup salad oil
1½ cups milk
2 cups all-purpose flour, sifted
1 teaspoon baking soda
⅔ cup sugar
1 cup heavy cream, whipped with 1 teaspoon sugar or 2 cups frozen whipped topping

Place chocolate pieces, light cream, and water in top of double boiler; heat over simmering water until blended. Beat eggs, vanilla, salad oil, and milk in a bowl.

Sift flour, baking powder, baking soda, and sugar and add to the egg-milk mixture with the melted chocolate, beating resulting mixture until smooth.

★ ★ ★

Spoon batter, one tablespoon at a time, onto a heated, ungreased griddle or large heavy skillet. Bake quickly, turning once. Serve whipped cream or topping in a separate bowl, garnished with chocolate curls, sprinkles, or cocoa. Makes 24 2-inch pancakes.



CHOCOLATE CHARM CAKES

To Chocolate Bars

Add Candied Fruit, Nuts

You, too, can be a wizard! The formula: Transform that traditional wintertime confection — lebkuchen — into Chocolate Wizards' Bars by adding luscious semi-sweet chocolate pieces to the dough. Your public will applaud silently with every bite of this chewy treat, rich with spices, candied fruit, nuts, and the magic ingredient — chocolate.

Hints to would-be wizards: Wrap Chocolate Wizards' Bars in foil, before frosting or decorating with confectioners' sugar, and they'll keep for weeks. Freeze them and they'll keep indefinitely.

CHOCOLATE WIZARDS' BARS

2¾ cups sifted flour
2 teaspoons cinnamon
1 teaspoon cloves
1 teaspoon cardomom seeds, finely crushed
1 teaspoon baking soda
1 teaspoon baking powder
1¼ cups sugar
¾ cup honey
2 tablespoons water
2 (6-oz.) packages semi-sweet chocolate pieces
1 cup chopped walnuts
½ cup mixed candied fruit, finely chopped
2 eggs, well beaten
¼ cup orange juice

Sift together flour, spices, baking soda, and baking powder; set aside. Bring sugar, honey, and water to boil in a saucepan, over moderate heat. Cool; stir in chocolate pieces, walnuts, candied fruit, eggs, and orange juice. Gradually blend in flour and spices.

Store dough in tightly covered bowl; allow to stand at room temperature for three days to ripen. Spread dough in greased 15" x 10" x 1" pan.

Bake in preheated 325 degree oven 35-40 minutes. Cool and wrap in foil. When ready to serve, drop confectioners' glaze from a spoon to form design, or dust with confectioners' sugar. Makes 50 bars.



CHOCOLATE WIZARDS' BARS

Chocolate Is Everyone's Flavor

By JANET ODELL
Food Editor, The Pontiac Press

When Cortez found the Aztec Indians in 1519 making a drink called 'chocolatl,' he laid the groundwork for making that flavor the most popular one in America. He took chocolate back to Spain, adding sugar to it to make a more palatable drink. For nearly a hundred years, the Spaniards kept secret the art of making chocolate.

Chocolate came back to the New World, to the English colonies in 1765. It has increased in popularity ever since.

★ ★ ★

The Mexicans not only drink chocolate, but they use it in meat and game recipes.

NEW COOKBOOK

A new cookbook, "The Ford Times Cookbook" (Simon and Schuster, $2.95) has an authentic recipe for Mole Sauce. That's pronounced "Mo-lay."

★ ★ ★

This cookbook is the fifth in a series, based on recipes featured monthly in the Ford Times. In addition to many pages of new recipes from selected restaurants, one section is devoted to a number of all-time favorites from previous volumes.

MOLE SAUCE
Saddleback Inn, Santa Ana, Calif.

Have chicken boned, except for the leg bones. Use these bones to make the sauce. Brown them in a medium oven for 25 minutes with 2 medium size onions, chopped and sauteed.

Add: 1 tablespoon oregano, 1 teaspoon cumin, 2 teaspoons paprika, 2 large dried chili peppers, ½ teaspoon cinnamon and 2 teaspoons brown sugar.

Stir well, then add two No. 2½ cans Mexican hot sauce and salt to taste. Thicken with 1½ cups peanut butter. Strain. Use some of the sauce to baste the chicken as it roasts. Serve remaining sauce on the side.

★ ★ ★

Elsewhere on this page you will find more conventional ways of using chocholate. All are new recipes.

Replace Handles on Kitchen Items

Many times useful kitchen gadgets are thrown away because the handles have become loose or slipped entirely off. You can remedy this by keeping a small can of crack filler handy, so that when the handles work off you can fill the hole with the crack filler and replace it. Set aside and let dry for 24 hours, and the handle will be strong as new.

When pre-baking fresh pork spareribs, be sure to drain off the fat before adding the barbeque or other sauce.

You scoop out that ice cream and serve "as is" to the family. But when guests come, it's fun to make additions.

One interesting way to add to vanilla ice cream is to team it with chocolate-mint cordial. This is a comparative newcomer among cordials —and a delightful entry.

The simplest way of all to offer this combination is to turn scoops of vanilla ice cream into sherbet glasses, pour the chocolate-mint cordial into a decanter and pass it so each guest can help himself.

Another way to use the cordial is in a sauce.

Chocolate Mint

½ cup (3 ounces) semi-sweet chocolate pieces
½ cup heavy cream
3 tablespoons butter
1 teaspoon instant coffee
1 egg yolk
¼ cup chocolate-mint cordial

Into the top of a small double boiler, turn the chocolate and cream; over hot (not boiling) water, stir constantly until smoothly blended.

Add butter and instant coffee; stir until butter has melted.

In a small bowl, beat the egg yolk slightly; gradually stir in a little of the hot chocolate mixture; stir back into chocolate mixture in double boiler. Cook over hot (not boiling) water, stirring constantly, until egg yolk thickens mixture—about 5 minutes.

Remove from heat and water. Stir in chocolate-mint cordial.

Serve hot or cold with vanilla ice cream.



COMPANY PARFAITS—They're made with vanilla ice cream and a chocolate sauce flavored with chocolate-mint cordial.

GET A TASTE OF QUALITY FOOD AT LOW PRICES!

FOOD SAVINGS THAT REALLY ADD UP!

BAZLEY
Famous Lean, Tender
CORN-FED STEER BEEF!

STEAKS
Bazley Better Trim
• SIRLOIN
• ROUND
• CLUB
89¢ lb.

LEAN, MEATY BEEF
Pot Roast
49¢ lb.

Grade "A" Hen TURKEYS
8 to 14-Pound Average
39¢ lb.
ORDER THANKSGIVING POULTRY NOW!

YOUR CHOICE
Buy Now and Save!
2½ POUND BOX COOKED Godfish
3 lbs. MILD CURE Sliced Bacon
10 2½-OUNCE EACH Chuck Patties
$1

Fresh, Lean MIXED PORK CHOPS
55¢ lb.

Bazley Famous Fresh, Lean HAMBURGER
In 3-Pound or More Packages
55¢ lb.

• BONELESS ROLLED Pork Roast
49¢ lb.

BAZLEY MARKETS
Quality Meat Since 1931

78 North Saginaw
DOWNTOWN PONTIAC
OPEN FRIDAY EVENINGS 'TIL 7 P.M.

4348 Dixie Highway
DRAYTON PLAINS
Wednesday 9:00 A.M. to 6:30 P.M.
Thurs. Thru Saturday 9 A.M. to 9 P.M.
Sundays 9 A.M. to 6 P.M.
CLOSED MONDAYS AND TUESDAYS

1220 North Perry
AT MADISON
OPEN DAILY 9 A.M. to 9 P.M.
SUNDAYS 10 A.M. to 6 P.M.



STUFFED EGGS SUPREME — Crabmeat in the filling makes stuffed eggs something special. Served with a plate of relishes, they are ideal for a buffet table or luncheon.

Elegant Stuffed Eggs Are Full of Crabmeat

Eggs are renowned for the variety of ways they can be prepared and served. This recipe for "Stuffed Eggs Supreme" is a good example of this versatility.

* * *

A new taste is introduced to stuffed eggs in this combination with crabmeat and celery. Extra color and flavor come through with the addition of chopped green onion and parsley.

* * *

This easily prepared yet elegant dish can be served as an appetizer, salad or hors d'oeuvre. It is illustrated here as an hors d'oeuvre platter with assorted relishes.

SO USEFUL

Hard-cooked eggs can be used in many ways to add extra nutritional value and flavor to meals. Salads take on more life when garnished with sliced or grated hard-cooked eggs. Main dish casseroles and creamed mixtures are also enhanced with the addition of hard-cooked eggs.

* * *

It's a good idea to keep a few hard-cooked eggs in the refrigerator at all times. The younger set will enjoy them for between meal snacks.

STUFFED EGGS SUPREME

6 hard-cooked eggs
1 can (7½ ozs.) drained and flaked crabmeat
¾ cup finely chopped celery
1 tablespoon lemon juice
¾ cup finely chopped green onions with tops
1 tablespoon minced parsley
⅓ cup mayonnaise
½ teaspoon salt

* * *

Cut eggs in half lengthwise and remove yolks. Mash yolks and combine with crabmeat, celery, lemon juice, onion, parsley, mayonnaise and salt. Chill.

* * *

At serving time, stuff egg whites with crabmeat mixture and arrange on serving plate. May be served as a salad, appetizer or hors d'oeuvre.

Spice, Garlic Go Into Pot

Everything you need to know when you cook a smoked tongue is here.

Smoked Tongue

Smoked tongue (3½ to 4 pounds)
1 tablespoon mixed pickling spice (do not include whole pepper pod)
1 clove garlic, halved and slightly crushed
Cold water

Remove all wrapping from tongue and place in a 5-quart saucepot with pickling spice, garlic and enough water barely to cover. Bring to a boil; simmer, turning midway, until tongue feels quite soft when a fork is inserted and turned in its center—about 3 hours.

Drain tongue; cool slightly. Cut off roots—fatty meat and gristle bunched on underside. Carefully peel off skin and discard.

Slice thin from tip end, gradually angling knife so slices are cut in uniform fashion. Serve at once; refrigerate unsliced leftover tongue and serve cold or use in other dishes.

Remove fat and gristle from roots and chop meat fine for use in a sandwich filling.

Common Bologna Is Found in Gourmet Pie

You don't have to go to France or splurge at a fancy restaurant to enjoy a quiche. Bologna Dinner Pie features the best of the Champs Elysees but with foods you can buy on Main Street.

Here's your chance to do gourmet cooking with little effort or expense. Bologna Dinner Pie, a distant cousin of the famous French quiche, is a delicious meat and vegetable pie enveloped in a well-seasoned Swiss cheese custard mixture.

Garnish with a wheel of half slices of bologna and a sprig of parsley. Maxim's couldn't do better!

Serve piping hot right from the oven with a crispy green salad for a delightful luncheon or supper. It makes wonderful hot appetizers, too.

BOLOGNA DINNER PIE

1 package (½ pound) sliced bologna
¼ cup chopped onion
2 tablespoons butter or margarine
1 tablespoon flour
½ teaspoon salt
½ teaspoon dry mustard
2 eggs, beaten
1 cup milk
1 cup shredded pasteurized process Swiss cheese
1 cup cooked and drained peas and carrots
1 9-inch unbaked pie shell with high fluted rim

Save 3 bologna slices for top of pie. Dice remaining bologna. Saute onion in butter or margarine in frypan over moderate heat until onion is tender. Blend in flour, salt and mustard.

Combine eggs and milk; mix. Stir in diced bologna, cheese, peas and carrots and onion mixture. Pour into pie shell.

Bake in hot oven (400 degrees) until set, 30 to 35 minutes. Pie is done when metal knife inserted in center of pie comes out clean.

Cut remaining bologna slices in half and overlap in circle on top of pie. Let pie cool on rack 10 minutes before cutting.

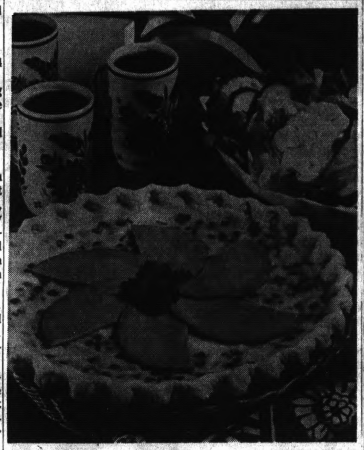

BOLOGNA DINNER PIE—Serve a Bologna Dinner Pie hot, right out of the oven, at your next luncheon or supper get-together. It's so attractive and such good eating.

Pineapple Soda

Put ⅓ cup crushed pineapple in tall glass. Add ¼ cup milk and a scoop of ice cream. Almost fill with chilled carbonated water and stir. This individual soda is a cool refresher.

Different Combo

Ripe olives and carrots make a flavorful twosome. Slice carrots and steam them in butter and lemon. Then combine with quartered ripe olives and a light sherry and brown sugar glaze.

Beat a half-point of vanilla ice cream with 2 cups of orange juice to make a delicious foamy drink for four.

SERVE Gebhardt's Exciting MEXICAN FOODS for AMERICA'S HOMES

Write for free, exciting recipes "MEXICAN FOODS FOR AMERICA'S HOMES" Gebhardt Mexican Foods Co. San Antonio, Texas

BUY! SELL! TRADE! USE PONTIAC PRESS WANT ADS!

We Price MORE Food Items LOWER at City Side Super Mkt.

USDA CHOICE Round Steak 89c lb.
Cube Steak $1.09 lb.
Peters Pork Roll Sausage Hot or Plain 49c lb.
Hickory House Thick Sliced Bacon 59c lb.
Michigan Dry Onions 19c 3-lb. Bag
Flush-A-Bye Disposable Diapers Toddler Size 24 Ct. 89c
Friskies Dog Food 25-lb. Bag $1.99
U.S. No. 1 APPLES McIntosh or Jonathon 3-lb. Bag 39c
Hygrade Beef Stew 1-lb. 8-oz. can 48c
Franco-American Spaghetti-O's 1-lb. 10-Oz. Can 4/$1
Carnation Evaporated Milk 14-oz. can 7/$1.00
Campbell's Tomato Soup 10¾-Oz. Can 10c
Spartan Soda Crackers 1-lb. Box 19c
Tropic-Cal-Lo Fruit Drinks Grape, Orange, or Punch ½-Gal. 44c
Dole's Pineapple or Pink Grapefruit Juice 1-qt. 16-oz. can 4/$1.00
Spartan Margarine 6-lbs. $1.00
Coffee-Mate Non-Dairy Creamer 11-oz. Jar 59c
Kraft Mayonnaise qt. jar 57c
Chef Boy-Ar-Dee Pizza Mix Cheese, Sausage, or Pepperoni 15½-oz. Box 49c
Pink Lady Dish Detergent ½-Gal. 49c
BEECHNUT COFFEE 49c lb. Limit 1 With Coupon
OPEN SUNDAY
LAND-O-LAKE'S BUTTER 59c lb. Limit 1 With Coupon
Sun. Hrs. 10-9 Open 9 A.M. to 9 P.M.
CITY SIDE SUPER MARKET
1716 Joslyn 3 Blocks North of Walton Blvd. 338-0377

BACON HICKORY SMOKED ½ lb. 49c
EGGS GR-A Ex Large Dz. 49¢
GRAPEFRUITS FLORIDA SEEDLESS NO LIMIT 6 for 49¢
POTATOES U.S. #1 MICHIGAN ALL PURPOSE 50 lb. $1.59
ORANGES FLORIDA SW'T EATING OR JUICE dz. 39c
Van Camp Pork 'n Beans 1-lb. 7 for 79c
MEADOWDALE FRENCH FRIES 9 oz. 10c
PET RITZ 1 LB) 4 OZ. PUMPKIN OR MINCE PIES 25c
MEADOWDALE STRAWBERRIES 10 oz. 4/89c
MEADOWDALE ORANGE JUICE 6 oz. 5/89c
MOTTS APPLE SAUCE 2 lb. 3 oz. 49c
OXYDOL 3 lb. 1 oz. 69c
COTTAGE GR. Beans 8 oz. 6c can
BANQUET CHICKEN BROTH 10½ oz. can 10c
MEADOWDALE OR JIFFY Cake & Frosting MIX 8 oz. pkg. 10c

FOR THE VERY BEST BUY ONLY FRESH TURKEY'S. ORDER YOUR FRESH TURKEYS NOW!

CELERY Calif. Pascal 25c Stalk
No. 1 Cooking Onions 3 Lbs. 19c
Lettuce Calif. Head Each 25c
Fresh Green Peppers 5c Ea.
BANANAS U.S. #1 10c lb.
GRAPES Calif. Red 25c lb.
CARROTS Fr. Cello 2 for 19c
Picnic Smoked lb. 39
Steaks Fr. Pork 69c lb.
Hamburger Fr. Gr. 53c lb.
Bologna Gr. 1 Chunk 53c lb.
Sausage Smoked Polish 49c lb.
Fryer Fr. Dr. 29c lb.
Stewers Fr. Dr. 23c lb.

3 Sisters SUPER MARKET
608 WEST HURON
Open Weekly 9-9—Fri., Sat. 9-9
Prices Subject to Market Change



RABBIT STEW — This is a very old English recipe called Jugged Hare, a rich stew of wild or farm-bred hare or rabbit . . . served with a beautiful side dish of sauteed mushrooms and Brussels sprouts.

Marinate and Simmer

Any Rabbit Will Do

The terms hare and rabbit are often used interchangeably; although hare is the overall name given to the family of burrowing rodents of which the rabbit is a member. So that while all rabbits are hares, not all hares are rabbits. Or something like that.

The rabbit's latin name is lapin, while the hare's is lepus and the young hare is called a leveret. In Europe they will tell you that rabbits are smaller than hares. But an American jack rabbit can grow to twenty pounds or better!

Rabbit may be wild or farm-bred. Both hare and wild rabbit have a delicately gamey taste and darkish meat; while domestic rabbit is mild and white-meated . . . very much like chicken.

MANY RECIPES

There is a multitude of recipes for hare and rabbit. There are saddle roasts and roast whole hares and rabbits baked, fried, creamed, steamed, fricasseed, broiled, barbecued, spitted, stuffed and jugged, casserole or encrusted in a pie.

● There is Bruswick Stew, for which squirrel may be substitued.

● There is Dumas Pere's recipe for Wild Rabbit Tongue which starts out . . . "for six persons allow sixty tongues of wild rabbit . . ."

● And there is the ancient Jugged Hare itself. Its origins are obscured in history, but it is on the menu almost anywhere you travel . . . as Civet de Lievre in France and Belgium, as Hassenpfeffer in Germany and Austria, as Jugged Hare in British Isles, as rabbit stew in America.

In England this rich and succulent stew is called after the tall, lidded pot or jug of brown earthenware in which it is cooked . . . in a pan of boiling water or in the oven.

* * *

The thing about this stew is that any hare or rabbit . . . young and fat or old and tough . . . will work.

JUGGED HARE WITH BRUSSELS SPROUTS AND DUMPLINGS

3 medium onions, quartered
4 springs parsley
1 teaspoon cracked bay leaves
¾ teaspoon rosemary leaves
¼ teaspoon each: thyme, pepper
2½ cups red Bordeaux wine
½ cup red wine vinegar
2 tablespoons salad oil
1 rabbit, cut in pieces
Flour
10 tablespoons butter
½ pound bacon or fresh pork fat, diced
4 medium carrots, pared and halved
1¾ cups beef broth
1 quart water
¼ cup red currant jelly, melted
Parsley Dumplings, given below
2 packages (10-ounces each) frozen Brussels sprouts
½ pound mushrooms, sliced
¼ cup butter

In Advance: Combine for marinade: 1 onion, 2 sprigs parsley, bay, ¼ teaspoon of the rosemary, broth, water and ½ cups of the wine, vinegar and oil. Pour over rabbit. Cover and refrigerate 24 hours, turning occasionally.

To Cook: Drain and reserve marinade. Dredge rabbit with flour. Using a large pot or Dutch oven, brown a few pieces at a time in 6 tablespoons of the butter.

* * *

Then return all of the meat to pot with bacon, carrots, remaining onion, parsley and rosemary broth, water and ½ cup of the reserved marinade. Cover and simmer 1½ to 2 hours until the meat is tender.

Remove meat and keep warm. Add jelly and remaining wine to pot. Blend 1 tablespoon flour with remaining marinade and stir into liquid while simmering.

Prepare Parsley Dumplings, given below, and drop by rounded tablespoonfuls on top of liquid. Cook, uncovered, 10 minutes; then cover and cook 10 minutes longer. Return meat to pot.

Cook Brussels sprouts according to package directions. Saute mushrooms in remaining butter. Combine with Brussels sprouts to serve with Jugged Hare. Makes 6 servings.

Parsley Dumplings

Sift together 1½ cups sifted flour, 2 teaspoons baking powder and ¾ teaspoon salt. Add ¼ cup chopped parsley. Combine 1 beaten egg, 1 cup milk and 2 tablespoons melted butter. Pour over dry ingredients and mix just until moistened. Makes 12.

Time Has Come to Get Venison Recipes Ready

If, after the last day of deer season, you're lucky enough to have your freezer well-stocked with venison, you may be asking, "Is there anything different I can do with deer meat?" And, if there are no hunters among your family or friends, use this same recipe with a rolled shoulder roast of veal or lamb.

VENISON POT ROAST

½ cup water
1 cup dry red wine or chicken bouillon
6-8 peppercorns
1 bay leaf
8-10 whole cloves
1 cup sliced onion
¼ teaspoon rosemary
½ teaspoon ginger
2 teaspoons kitchen bouquet
3-4 pounds venison
3 tablespoons oil
3 tablespoons flour

To make a marinade, combine water, wine or bouillon, seasonings, and kitchen bouquet, in a bowl large enough for meat. Remove all fat from a less tender cut of meat and place meat in the marinade for 12 to 48 hours in the refrigerator. Turn from time to time.

Dry meat and brush with kitchen bouquet. Place oil in a Dutch oven over moderate heat and brown meat on all sides. Strain marinade, put 1 cup of it into a Dutch oven, and place meat on rack. Bring liquid to a boil.

Cover and cook over low heat or place in a preheated 325 degree oven, until meat is tender, about 2½ hours. Add water to replenish liquid while cooking, if necessary.

When done, place meat on serving platter. Add remainder of marinade to Dutch oven. Blend together flour and ½ cup water and stir into the liquid. Cook, stirring constantly, until gravy thickens. Makes 6-8 servings.

VENISON SCRAMBLE

2 tablespoons fat
½ cup minced onion
1 pound chopped venison
2 teaspoons kitchen bouquet
2 cups chicken broth
1 teaspoon salt
3 tablespoons flour

Melt fat in skillet. Add onion and cook 1 minute. Add meat which has been pulled apart into small portions. Cook over moderate heat until meat is crumbly and lightly brown, about 5 minutes. Sprinkle with kitchen bouquet; add 1½ cups of the chicken broth and the salt and bring to a boil. Blend together and stir in the flour and other half-cup broth.

Cook, stirring constantly until gravy thickets; serve over toast or toasted picnic buns. Makes 4 servings.

Put on Crackers

Pineapple and peanut butter is a yummy snack for the kids. Mix to spreading consistency a little crushed pineapple and honey with peanut butter. Spread on graham crackers and watch how fast they go!

The thick white cord-like material attached to the yolk is a normal part of all eggs. This is the chalaza and it holds the yolk centered in the white of the egg.

FELICE QUALITY MARKET

Here's proof YOU ALWAYS GET LOW PRICES, HIGH QUALITY

BREAST-O-CHICKEN TUNA CHUNKS 6½-oz. weight Can 25¢



HILLS BROS. COFFEE 3 lb. Can $1.66

SWIFT'S BEEF STEW 1½-lb. Can 44¢

SWIFT'S VIENNAS 5 4-oz. weight Cans $1.00

APPIAN WAY PIZZA PIE MIX 12½-oz. Pkg. 28¢

OVEN FRESH KREME KURLS Pkg. of 6 49¢



VLASIC SAUER KRAUT Qt. Jar 24¢

VLASIC SWEET SNAX 1-Qt. 14-Oz. Jar 59¢

REAL PRUNE PRUNE JUICE Qt. Jar 25¢

RED ROSE TEA BAGS 100 Count Pkg. 79¢

GIANT SIZE AJAX DETERGENT 3-lb. 1-oz. Pkg. 59¢ G.P.Q. RETAILER

SALAD BOWL SALAD DRESSING Qt. 36¢

White or Colors SCOTTIES FACIAL TISSUES 200-Ct. 2-Ply Pkg. 22¢

HUNT'S FRUITS • Fruit Cocktail or • PEACHES Mix 'em or match 'em 5 15-oz. Weight Cans $1.00

FRESH, Lean RIB END PORK LOIN ROAST lb. 39¢ Loin End lb. 59¢

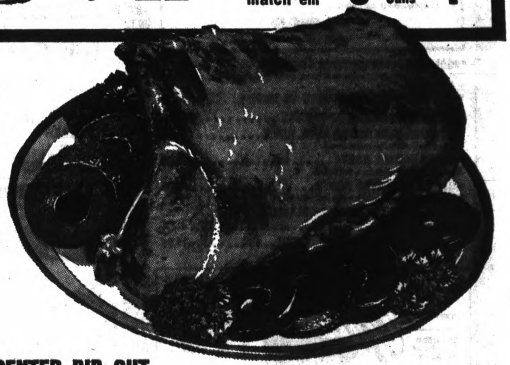

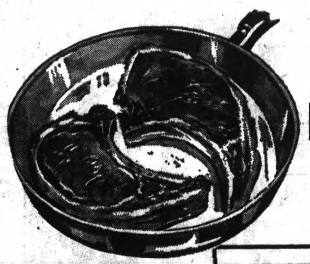

Lean CENTER RIB CUT PORK CHOPS lb. 89¢ Center Loin Cut lb. 99¢

FRESH PRODUCE 10¢ FLORIDA SEEDLESS White Grapefruit 40 Size—Each

FRESH Crisp Radishes—Pkg.
FRESH Green Onions—Bunch
GOLDEN Ripe Bananas—Lb.

HYGRADE'S SWEET'NIZED SLICED BACON lb. Pkg. 69¢
HYGRADE'S LITTLE LINK PORK SAUSAGE lb. 69¢
HYGRADE'S BALLPARK FRANKS Lb. Pkg. 69¢
Eckrich SMOKE-Y PORK SAUSAGE LINKS 12-oz. Pkg. 69¢

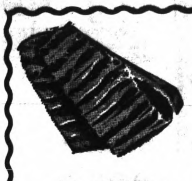

Lean MEATY COUNTRY STYLE SPARERIBS lb. 49¢

BIRDS EYE PEAS or CORN 10-oz. weight pkg. 15¢ Fresh Frozen

TREESWEET Florida ORANGE JUICE 6 6-oz. fluid weight Cans $1.00 Fresh Frozen

G.P.Q. CRINKLE CUT POTATOES 2 lb. Bag 28¢ Fresh Frozen

KRAFT Philadelphia CREAM CHEESE 8-oz. weight Pkg. 28¢

PILLSBURY Oven Ready BISCUITS 8-oz. weight tube 8¢ Sweet Milk or Buttermilk

SEALTEST Fresh MILK Qt. Ctn. 22¢ Chocolate or Buttermilk

FELICE QUALITY MARKET

1116 W. HURON ST.

Sale Dates: Thurs., Nov. 14, Wed., Nov. 20

TEL-HURON

SHOPPING CENTER—Telegraph at Huron

GO DEER HUNTING
(INSULATED.



Charge Accounts Invited
Mail and Phone Orders
Michigan Bankcards Honored
Security Bank Credit Cards Honored

INSULATED COVERALLS
Deer Hunters and Snowmobilers
- Red insulated coveralls, water repellent rugged cotton shell, 5-oz. Dacron 88 insulation. Quilted to nylon lining, exclusive zipper crop seat, heavy knit cuffs, hand warmer pockets, snap off hood.

29.95

WOOLRICH PLAID HUNTING COATS 34.95
Wool, wool-nylon with nylon and vinyl game pocket, sleeve knots, storm collar, action back.
WOOLRICH INSULATED PANTS TO MATCH 24.99
MARLIN 336 CARBINE 30-30 RIFLE 79.95
BROWNING HIGH POWER AUTO. RIFLE 199.50
Deluxe rifle, 7 millimeter, recoil cut.
FAMOUS SORREL BOOTS 17.99
Rubber bottoms, leather tops, full linings.
RUBBER INSULATED BOOTS 9.99
Fleece lined, leg sealed boots, warm and waterproof.
DUNHAM'S WATERPROOF INSULATED RUBBER BOOTS 31.99
SKAGWAY INSULATED UNDERWEAR 14.99
3-piece, 8-oz. Dacron 88 filled suit.

Lincoln Woodward Sporting Goods and Archery
SPORT Griswold GOODS
BIRMINGHAM 300 Hamilton Row MI 6-0215 Open Thurs., Fri. 'til 9
DOWNTOWN 1106 Griswold WO 2-0262 Open Daily 'til 6
PONTIAC Tel-Huron Center 21 S. Telegraph FE 4-2262 Open Mon., Thurs., Fri. 'til 9

The most magnificent way to enjoy BEAUTIFUL MUSIC in your home



$159.50

Compact solid-state stereo phonograph—ideal wherever space is a problem. Detachable legs permit use on tables, shelves. French Provincial model 3002 with four speakers and 20-Watts undistorted music power. Your choice of four styles. With Stereo FM/AM Radio $198.50

Bill Petrusha & Sons
Tel-Huron Shopping Center
FE 3-7879
1550 UNION LAKE RD.
UNION LAKE 363-6286

The RB Shops

SPECIAL PURCHASE

Sale

FAMOUS MAKER



ORLON SWEATERS

Just arrived! An exceptional collection of soft orlon turtle neck pullovers with long sleeves and zip back. They top everything and come in 7 beautiful colors. Hurry in today and select several for yourself and for gifts. Sizes 34 to 40.

Reg. 7.00
Sensationally Priced at **4.99**
TEL-HURON SHOPPING CENTER

KODAK SALE AT CAMERA MART

For new Super 8 and regular 8mm movies



KODAK Instamatic M80 Movie Projector
Shows regular 8mm OR Super 8 films at 7 speeds!
On Sale
$129.87 Charge It

KODAK-124 Color K17



CAMERA MART SALE
$13.87 Charge It
Complete with Batteries Flashcube and Color Films

KODAK INSTAMATIC M-12 MOVIE CAMERA OUTFIT



ON SALE
$27.87 Charge It
Complete with batteries, wrist strap and color Super-8 Film.
NO MONEY DOWN
60 DAYS SAME AS CASH

$1.00 Holds Any Item in Layaway

THE CAMERA MART
Tel-Huron Shopping Center
55 S. Telegraph FE 4-9561

Kresge's
MONDAY THRU SATURDAY Sun. 12-5 P.M.
TEL-HURON SHOPPING CENTER



KRAZY KAR
New Riding Toy All Kids Will Love to Have! Save Now!
10.99
Reg. 12.96



DELICIOUS SHRIMP DINNER

Jumbo meaty fried shrimp from the blue waters of the Gulf of California. Served with a generous order of French fries, tangy sauce, crisp tossed salad and toasted buttered roll.

ELIAS BROTHERS BIG BOY
20 S. Telegraph Across from Tel-Huron
Silver Lake Rd. and Dixie Highway

One of those famous Osmun's sales . . . of famous-maker shoes!



Recognize this handsome wing-tip? It's usually $24.99. Now it's only $18.90, and it'll stay sale-priced right through our special Grand Opening Sale. And that's not all. When we talk about a famous Osmun's sale, it includes lots of other great values. Come in and see for yourself.

Regular $24.99 **Now $18.90**

a part of Pontiac since 1931
OSMUN'S
STORES FOR MEN & YOUNG MEN

SALE

pile car coats
19.97
In warm Acrylic pile, variety of colors.

save on sweaters
6.97
Acrylic and fur blends in pretty pastels, 36-40.

A-line skirts
6.97
Wool and wool blends; solids, novelties, misses.

famous maker pants
8.97
Nylon stretch, wool blends; solids, novelties, misses.

Winkelman's
TEL-HURON CENTER PONTIAC MALL



Her Majesty
Hi-flying tights in all the new fashion textures and colors.
$2.59

TEL-HURON — FE 5-9955
CHILDRENS Shop
Use Your Security Charge or Michigan Bankard
Open Evenings 'til 9 P.M.

ANNOUNCING!!

A New Service!! Custom Made Draperies And Slipcovers. Hundreds of Samples To Choose From. Excellent Workmanship And Service. Reasonable Prices
Call For Appointments





The Beautiful Enclosed
PONTIAC MALL SHOPPING CENTER

Located at the corner of Elizabeth Lake and Telegraph Roads has two exciting shopping areas to please you . . . the North Mall with its fountain and metal sculpture motif and Telegraph Road entrance, and the South Mall with its imported marble fountain and beautiful marble decor and Elizabeth Lake entrance. Parking for 7,000 cars all around the Center is free and convenient. The Center is open from 9:30 a.m. to 10:00 P.M. Daily with some stores open on Sunday 11:00 A.M. to 6:00 P.M.

WINTER FASHION SALE



Tonight thru Saturday
THROW COATS—GO COATS
of Warm Imported Fleece

$28.90

Forward fashion coats built for speed and tailored softly of lush imported wool fleece. Tailored for quality at Hadley's Winter Fashion Sale price . . . a low $28.90. Shown, just one from our exciting collection in white, green, blue or burgundy. Sizes 8 to 18.

Shop Monday, Thursday,
Friday, Saturday 'til 10

Use your Hadley's convenient
"multi-charge"

Hadley's



Take on the Great Outdoors in Great Style . . .

In a Detroit Lions-Linebacker boot. It's a great outdoor boot, and it's made especially for HHS. Pull on a pair—they're wonderfully warm with a snug fleece lining; and the soles are resilient and waterproof. Zipper front model in black leather; sizes 7-13. Full sizes only. $15

HUGHES HATCHER SUFFRIN
Pontiac Mall
Telegraph & Elizabeth Lake Rds.
Pontiac, Michigan
682-2200
Please send the following Detroit Lions Linebacker boots to:

NAME .....
ADDRESS .....
CITY ..... STATE ..... ZIP .....
( ) check ( ) money order ( ) C.O.D.
( ) charge to my account
Add 4% Michigan Sales Tax

QUANTITY	SIZE

Hughes Hatcher Suffrin

ELIZABETH LAKE RD
TELEGRAPH

MONTGOMERY WARD



Frilly, feminine holiday blouses

GIFT-BOXED TO MAKE A SHOWCASE OF YOUR CHRISTMAS PRESENT! SHOP NOW AND SAVE!
The look is tender and feminine . . . the fabrics are sensational! And the box, with a see-through top, is a gifted holiday extra! White, pastels . misses' 32-38.

A. Lace-strewn bib-front blouse in Dacron® polyester-and-cotton.
B. Nostalgia poet collar blouse, Dacron® whipped-cream crepe.
C. Boxed blouse, Dacron®-cotton.

$5

the new VITALITY®





There's a new look up front! It boldly accentuates the simple lines, the gentle curves, and the soft loveliness of this napped Corfam* pump by The New Vitality.

elegant embellishment!

*Corfam—DuPont's Man-made Poromeric

Black or Brown **18.99**

charge it with
Michigan Bankard or Security Charge

Beckers SHOES

Open Every Evening 'til 9

Education Called a Continuing Process

(EDITOR'S NOTE — This is the first of two articles on "The Pursuit of Excellence Through Education," prepared for American Education Week by Lowell R. Eklund, dean of Continuing Education at Oakland University.)



LOWELL R. EKLUND

By LOWELL R. EKLUND

The thematic concern of our time is the need for adaptation to the awesome forces of change which impinge on every aspect of our lives.

As E. A. Gutkind describes it, "permanency exists only in the uninterrupted continuity of change . . . among all aspects of human activities."

* * *

We must be adaptable to the swift pace of change; we must be able to appraise the meaning of movements in our dynamic environment.

The pursuit of excellence has thus become the imperative of our time. And in response a lofty summons to the pursuit of excellence and the challenge of change, there is a simple answer: continuing education. While the answer is simple, the implementation is difficult.

To keep abreast of change and the explosion of knowledge affecting us today now demands diligent study on a continuous basis. We will never outlive our need for education. We will learn until we are dead; or quite simply, we may be considered dead when we stop learning.

Specifically, we hear that the "technological half life" of an engineer is five years. That is, half of what he has learned will be obsolete or forgotten in five to six years. A doctor, it is said, would have to read a 500-page textbook every day to keep abreast of the new developments.

* * *

In the physical sciences alone, it is estimated it would take the average reader more than 200 years to read the information discovered in just one year. Change and new knowledge have become geometrical in their rate.

Through the ages education has been recognized as the source of individual progress—and thus the source of progress of society in general. Immanuel Kant, one of the world's great philosophers, more than 200 years ago put it conclusively: "Man becomes man through education. He is what his education makes him."

A STICKLER

"Man becomes man," he said, "through education." That word "becomes" is the stickler, isn't it? When does one become a man? Isn't he forever in the state of "becoming?" Is this not a continuous cradle-to-the-grave process? And if it is, is not the need for education both infinite and ever present?

* * *

Inevitably then, the amount of knowledge a man must absorb to stay ahead, indeed just to stay abreast of social, political, and professional demands in a dynamic free enterprise society, render his high school, and even his college education, obsolete in a few years, sometimes in a few months.

These explosive changes are not limited to scientific and technical fields. Consider the social revolutions that are sweeping the world, and paramountly our own country. The winds of change are no longer mild breezes, they are mighty hurricanes.

Obviously, schools and universities can no longer purport to teach young people the answers to questions with which they will be faced five to 10 years hence; they don't even know what the questions will be.

GREATEST SERVICE?

Possibly the greatest service a university can perform for society is to impress that society with how inadequate a college education really is; that the acquiring of a degree in school or a certificate, or a diploma of any sort, is merely a milestone on the pathway of learning.

We must explode, as John Mason Brown has so aptly admonished, "the American myth by which we expect the skin of a dead sheep to keep the mind alive forever."

* * *

Th principal source of excellence is education—professional, cultural, religious. That is why education must be lifelong and lifewide.

* * *

Please note that I have referred to education as professional, cultural and religious. No longer is the professional man separate from his culture and religion—if, indeed, he ever were.

Today a man who is not at peace with himself and his fellowman is a hollow being; and he is limited by just that much as an excelling person.

Similarly there can be no distinction between cultural education and professional education. Any effort to distinguish between the two is fallacious. Knowledge of the humanities and the society of which we are a part is as important as our technical knowledge and competence.

Surely our need for continuing liberal education is as essential as that which we categorize as the technical. To separate them is to perpetuate a foolish anachronism.

As to religious education, I would only observe from personal layman-conviction that the excellence in our professional lives will reflect our moral values.

THE GOOD MAN

In the words of Peter Drucker: "Education in our society must be education for virtue and must aim at creating the desire for it. Education that does not strive for the 'Good Man' is ignoble and cynical. Anyone highly equipped with knowledge, with ability to learn, and with ability to do . . . is equipped with so much power as to be a menace, if not a monster, unless he have virtue."

Someone else has said, "Education without character is like a bomb in the hands of a savage."

Ancient Hull May Be Raised

WASHINGTON — An ancient Greek trading ship that sank more than 2,000 years ago off more northern coast of Cyprus may fill some blank pages in maritime history.

Test soundings indicate the hull may be so well preserved that it can be raised and reconstructed for display. To date practically no evidence has been gathered to substantiate methods of construction or design of merchant vessels in the great Classical Period of Greek civilization.

A team of 40 men and women led by Michael L. Katzev, a Pennsylvania University Museum archeologist, spent the summer partially uncovering the buried vessel and raising a portion of its cargo.

QUALITY REPAIRS
ON ALL MAKE
HEARING AIDS
Loaners Available



PONTIAC MALL OPTICAL & HEARING AID CENTER
Phone 682-1113
Zenith "Living Sound"
HEARING AID DEALER

Area Births

The following is a list of recent Pontiac area births as recorded at the Oakland County Clerk's Office (by name of father):

Drexel D. Slusher, Rochester.
John E. Janusszko, 3102 Elizabeth.
David W. Kiser, Orchard Lake.
Bernard C. League, Romeo.
Michael D. Marino, Rochester.
Paul O. Reychek, Rochester.
James W. Vincent, Utica.
Marlen J. Haskell, Rochester.
Dewitt Kincaid, 223 W. Columbia.
Samuel E. Gabriel, 995 Candlestick.
Adolfo Molica, 1357 Vinewood.
Brading E. Rumble, Rochester.
Carl D. Zeltler, Oxford (Twins).
Gerald G. Rea, 238 Charles.
John Dybalski Jr., Utica.
James D. Kemler, Rochester.
Howard A. Miller, Utica.
Peter J. Basso, Rochester.
Thomas K. Joynt, Union Lake.
Robert J. Coward, 3407 South Blvd. E.
Gerald J. Lamphier, Lake Orion.
Roger L. Draper, 235 High.
David A. Kemper, Walled Lake.
George F. McTavish, Union Lake.
Richard A. Gullette, Drayton Plains.
Bernard A. Sadowski, 72 Alberta.
John A. Bibey, 434 Third.
Christopher L. Brockman, Rochester.
Lester R. Hoag, Rochester.
Steven E. Schuler, 5182 Ridgeton.
Louis E. DePree, Waterford.
Thomas E. Green, 4833 Hatchery.
Richard A. Grey, Birmingham.
Charles D. Hittle, Orchard Lake.
Hugh W. Martin, Milford.
Donald L. Spach, 2110 Windy Hill.
Elsie S. Thlery, 32 E. New York.
Joseph M. Anderson, 326 Josyn.
Stanley A. Feldmann, Oxford.
William C. Goltschall, 50 Wisner.
Percy A. Hesslit, Birmingham.
Arnold J. Johnston Jr., 311 S. Telegraph.
Ernest M. Landry, 264 Starr.
Robert L. McClure, 5095 Pontiac Lake Rd.
Michael E. Miles, 700 East Blvd. S.
Ruben M. Reyes, Oxford.
Edward W. Santels, Union Lake.
Lawrence J. Turnbull, Union Lake.
Paul D. Elm, Holly.
Kenneth D. Beals, 741 Melrose.
Fred J. Brown, Union Lake.
Kenneth D. Christian, Waterford.
James D. Grindstaff, 373 S. Anderson.
Michael J. Kozelenka, 2589 James.
Kenneth D. Palmer, 1987 Hembert.
Rollie C. Rosser, Waterford.
Bernard J. Tobv, 975 Canterbury.
Bradley D. Weidl, 139 Terrace.
Thomas H. Whitehead, 66 Pingree.
Rex R. Perras, 242 Preston.
Jerry C. Olsen, Drayton Plains.
Frank A. Rivera, 1065 Nokomis.
Francis L. Sherpe, Drayton Plains.
Thomas G. Wilson, Lake Orion.
Jack W. Sprung, 3855 Sutherland.
Donald J. Harding, 497 Meadow.
Mark D. Crofton, Walled Lake.
Robert C. Pearson, Clarkston.
John J. Schwenn, 7729 Pleasant Manor.
Thomas Y. Watson Jr., Birmingham.
Jerry D. Chesnenny, Walled Lake.
Larry N. Dunn, Clarkston.
Richard L. Henry, 1068 Joslyn.
Freddie E. Miller, Holly.
Harold Postal, Auburn Heights.
Thomas E. Utter, Bloomfield Hills.
Robert S. Wilson, 6124 Flier.
Benlamin W. Clark, Utica.
James G. Detaulier, Oxford.
Robert L. Dwyer, 900 East Blvd. S.
Wilson W. Hamilton III, Clarkston.
Michael W. Oster, 3401 Eastwood.
John M. Teed, Clarkston.
Waymon F. Foyler, Waterford.
Gary L. Herring, 2970 Genes.
John G. Hallembeek, Walled Lake.
Gary A. Lowe, Clarkston.
Robert A. Carlson, Clarkston.
Edward C. Nevin Jr., Walled Lake.
James Helton, 63 Hamilton.
Joseph R. Lynch, 281 St. Joseph.
Grafino Rossell Jr., 191 Luther.
Allan C. Scott, Troy.
Maurice Jordan, Union Lake.
Richard L. Reinelt, 275 Airport.
Richard J. DeFerron, 301 N. Cass.
Gerald K. West, 207 Euclid.
Lawrence C. Whitlock, Farmington.
Robert A. Buchheister, Keego Harbor.

Big Impression Gifts from Bond's
AMERICA'S LARGEST CLOTHIER



Give the festive Double-Knit Turtle that goes round in colorful circles

Lively 2-tone color circles the hi-rise necks and cuffs of this updated version of the turtle. And what a kicky color lineup: green, white, gold, blue or black double-knit acetate!

$6.95
S,M,L,XL.

the Mall

Bond's, The Pontiac Mall, Telegraph at Elizabeth Lk. Rd.

KRESGE'S
THE PONTIAC MALL STORE ONLY!
the Mall

PONTIAC MALL STORE OPEN SUNDAYS 12 TO 6 P.M.



Wonder Rawhide SPRING HORSE
Reg. $24.95
Hours of Fun . . . Can Be Used Indoors or Out! Heavy duty construction
$19.88



Mattel's THING MAKERS
• Creeple People
• Fun Flowers
• Picadoos
• Mini Dragons
$7.88 Per Set

Charge It at Kresge's

3 days only — Reg. 68¢ lb.
1-LB. CAN DANISH CROWN BACON
53¢
Lean, tasty bacon, ready to be cooked. An ideal shelf staple because it needs no refrigeration until opened. Great for campers, hunters, etc. Stock up now and save!
PONTIAC MALL STORE ONLY



PONTIAC MALL STORE ONLY!

TRICKY DOODLE DUCK
REMCO
BLOW THE WHISTLE HE COMES TO YOU WADDLES AND STOPS BY HIMSELF
TRICKY DOODLE DUCK
$8.76

Warm, Light Weight, Water-repellent
Men's Quilted Utility Jackets



3 Days Only Our Reg. 6.97
5.97
Thickly insulated quilted nylon shell. Slant-opening, sta-dry patch pockets, zipper front. Black, gold. S-M-L-XL.
PONTIAC MALL STORE ONLY

Marx MARVEL THE MUSTANG
Brightly Colored Horse and Saddle!
$9.88
Keep In Layaway Until Christmas!



PROCTOR-SILEX
Reliable
FOSTORIA
West Bend
Lady Vanity

Exceptional Values—3 Days Only—Don't Miss These!
Save Time and Money! Take Your Pick Of Six Modern Electric Appliances!
Your Choice—Our Reg. 6.27—7.38
$5.66 each
Lady Vanity® Hand Mixers with powerful 3-speed motor.
Reliable Electric Cookers: roasts, stews and deep fry.
Foste'a 2-slice Toasters for toast just as you like it.
Proctor "Temp-O-Guide" Dry Iron: automatic even heat.
West Bend® 9-Cup Automatic Percolator: keeps coffee hot.
Magic Hostess® Electric Can Opener: opens all cans.

THE PONTIAC MALL STORE ONLY!
S. S. KRESGE COMPANY

Bulgaria Wins Top Marks From Russia for Hard Line

SOFIA, Bulgaria (AP) — Bulgaria, never a problem child in the Communist family, has won new ideological top marks in the Czechoslovak crisis.

The Sofia leaders were among the pacemakers in denouncing the Prague liberalization drive. They joined in the occupation of the country, and later proclaimed an uncompromising fight at home against sympathizers with the "counterrevolution."

* * *

They have pushed the harsh line, although it meant further alienation from their two Balkan Communist neighbors, Romania and Yugoslavia, which challenge the doctrine of the Moscow supremacists.

Man-in-the-street reaction to the Czechoslovak events seems largely indifferent despite attempts by the party press to arouse interest with an unusual fare of sex and crime reports on the perilous life of Bulgarian occupiers.

'SEDUCE AND DEBAUCH'

The story was told of a Bulgarian sergeant who was abducted by Czechoslovak "counterrevolutionaires" and then died rather than tell military secrets. There was the piece about Bulgarian soldiers who steadfastly refused the advances of Czech girls sent on "seduce-and-debauch" missions by their mothers.

By and large, popular feelings about the occupation appeared summed up by a young truck driver who dismissed the topic with the words "That's all politics—and who cares?"

* * *

Among educated Bulgarians reaction was somewhat different. Copies of French and Italian newspapers were snapped up because they contained word on dissenting views.

Intellectuals who maintained contacts with Westerners—despite a recent string of arrests for alleged espionage—readily expressed their dismay after the invasion. But there is no record of any significant demonstration of sympathy with the Czech liberals.

'NO FERMENT'

"There is no ferment here," a Western ambassador explained. "The party is firmly in control."

Yet, Bulgarians have been warned against "manifestations . . . here and there . . . which resemble all that led to the counterrevolution in Czechoslovakia."

* * *

"Persons who are either overtly or covertly rejoicing over the successes of the counterrevolution in Czechoslovakia must be prevented in good time from spreading this hostile poison," Lt. Gen. Mikho Spassov of the state security committee stated in a prominently displayed article. Party commentators echoed his warnings.

Such ideological zeal is not surprising from a regime whose close links with Moscow are based on traditions that date deep into pre-Communist times. Since the Red take-over after World War II, Sofia has never strayed off the official Kremlin line. Unlike East Germany, Poland, Hungary and Czechoslovakia, it never has been the scene of anti-Soviet revolt.

MAY PAY OFF

Restressing the unconditional acceptance of Russian leadership this time may pay off in more than compliments.

Bulgaria is the least-developed nation in the Soviets' European orbit. It hopes for aid to reach the economic standards of the industrialized Communist countries. No country could better provide this aid than the Soviet Union, already Bulgaria's largest foreign trade partner.

The unannounced visit by Bulgarian party chief Todor Zhivkov to Moscow last September has stirred speculation. Agreement was reached during the one-day talks in Moscow on Soviet deliveries of oil, natural gas, power, and other goods of "vital importance" to Bulgaria. No details were disclosed, but it is rumored here that payment conditions are unusually favorable.

Fiancées

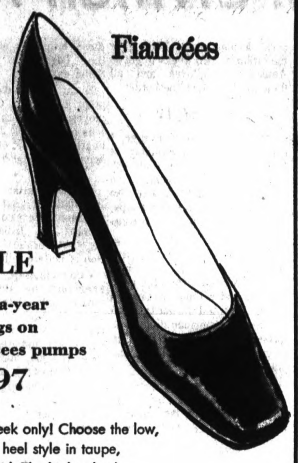

SALE

once-a-year savings on Fiancees pumps

11.97

One week only! Choose the low, chunky heel style in taupe, black kid. The higher heel comes in black or berry brown kid. Wear them plain or dressed up with a bow from our collection.

Shoes Not at Tel-Huron

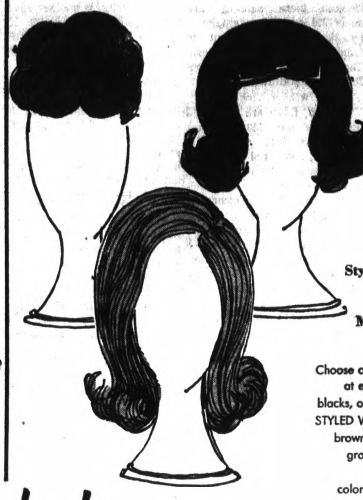

SALE

OF HUMAN HAIR WIGLETS, MINI-FALLS AND STYLED WIGS

Wiglets 8.90

Styled Wigs 28.90

Mini-Falls 34.90

Choose one of these luxurious hairpieces at exceptional savings. WIGLETS in blacks, off-blacks, brown, auburns, 8.90. STYLED WIGS, ready to wear, in blacks, browns and auburns, 28.90, blondes, grays, frosteds, 34.90. MINI-FALLS in a new moderate length. All colors, plus blondes, frosteds, 34.90.

Winkelman's

TEL-HURON SHOPPING CENTER—THE PONTIAC MALL



AS CHANGEABLE AS QUICKSILVER, THESE PARTY DRESSES ARE BEAUTIES NO MATTER WHICH WAY YOU LOOK AT THEM. EACH IN A COMBINATION OF SEQUINS, THAT GLITTER LIKE SILVER COINS, AND WHITE ACETATE/RAYON CREPE, 30.00.

Left, from the front, the silvery bodice on this one-piece dress looks like a little bolero jacket. Sizes 8 to 16, 30.00. Right, the silhouette with set-in waist takes a deep dive to the waist in back, 7-13, 30.00.

Winkelman's

The Pontiac Mall
Open Mon., Thurs., Fri. and Sat. 'til 9

Tel-Huron Shopping Center
Open Every Evening 'til 9

Brobdingnagian U.S. Civilian Work Force Overseas . . .

(EDITOR'S NOTE — The cost of keeping watch over U.S. interests abroad is so large, and spread over so many agencies, that even the Budget Bureau can't estimate it. Here is a comprehensive look at this far-flung diplomatic establishment.)

By GAYLORD SHAW

WASHINGTON (AP) — President-elect Richard M. Nixon will inherit a civilian government work force overseas that has grown by 50 per cent — to 200,000 employes — during Lyndon B. Johnson's five years in the White House.

From Moscow to Magadiscio and from Calcutta to Cochabama, representatives of 27 different government departments, agencies and commissions work to protect U.S. interests, polish the American image, promote the products of U.S. industry and improve the economy of poorer nations — all with varying degrees of success.

It's virtually impossible to calculate the precise cost of maintaining this civilian work force abroad. The Budget Bureau, the government's supreme authority on finances, said it couldn't give a comprehensive figure.

But rough estimates collected for several agencies indicate the annual cost tops $1 billion, and perhaps is nearer $2 billion. The State Department's annual appropriation, for example, exceeds $400 million, the U.S. Information Agency's is more than $150 million and the Peace Corps' mroe than $100 million, and that's only 3 of the 27 agencies with employes stationed abroad.

Civilian Jobs Boom

According to charts prepared by Civil Service Commission statisticians, paid civilian employment of the federal government overseas increased from 129,320 in 1963 to 200,554 at the start of fiscal 1968, up more than 70,000. In the previous five years, fron 1958 to 1963, the size of the overseas staff had increased less than 1,000.

Vietnam, which was exempted earlier this year when President Johnson ordered a cutback, is responsible for much of the increase. Civilian government employment in Vietnam soared from 2,000 in mid-1963 to 54,000 in mid-1967.

★ ★ ★

The over-all total at the beginning of fiscal 1968 included 37,000 U.S. citizens and 163,000 noncitizens. Comparable figures for 1963 were 31,000 U.S. citizens and 98,000 noncitizens.

Agencies covered by the charts: State Department (20,488), Agency for International Development (13,279), Peace Corps (586), U.S. Information Agency (8,430), the Departments of Defense (153,381), Treasury (345), Agriculture (812), Commerce (349), Transportation (452), Housing and Urban Development (3), Health, Education and Welfare (438), Labor (23), the Post Office (11), American Battle Monuments Commission (433), Atomic Energy Commission (26), National Aeronautics and Space Administration (24), National Science Foundation (186), General Service Administration (14), the Library of Congress (18), and even the Tennessee Valley Authority (3).

CIA Not Listed

Missing from the list was the Central Intelligence Agency. Sources reported, however, that CIA agents and officials are listed in some countries as diplomatic personnel.

To chart the scope of U.S. overseas operations, Associated Press reporters in Washington and 10 foreign countries conducted scores of interviews and examined dozens of projects and programs.

★ ★ ★

The survey disclosed that in most countries, the U.S. mission is larger than its counterparts.

Tokyo is an example. The United States has 1,206 employes — 356 Americans and 850 Japanese. Britain has the second largest embassy, with 90 British and 124 Japanese employes. The Soviet Union has only 49 Russians and one Japanese.

Twice Soviet Staff

In Rome, there are almost twice as many Americans with diplomatic status (80) than there are Russians (42).

In London, the diplomatic list shows 71 Americans and 77 Russians. But further inquiries indicate there actually are about 350 Americans employed by the U.S. government in London, plus about 350 Britons. The total Soviet staff is about 280, virtually all Russians.

★ ★ ★

In Bonn, there are about 400 Americans and 500 Germans classed as U.S. civilian employes, compared to Britain, second largest with a total of about 100 employes.

Even in smaller countries, U.S. staffs are sizable.

In Kenya, for example, the U.S. embassy and related agencies employ 201 Americans and 145 Kenyans. By comparison, the British embassy has 62 Britons and 103 Kenyans. The Soviet Union's mission consists of 10 Russians and "very few local employes."

Kenya Explanation

American Officials in Kenya contend the U.S. employment figures are misleading because they include 107 contract employes on temporary assignment, including a research geneticist, a plant breeder, a deputy veterinarian, four curriculum development specialists, and seven longshoreman instructors.

Worldwide, a small percentage of the overseas civilian work force is involved in the day-to-day conduct of foreign affairs. The State Department, traditional overseer of American diplomacy, has about 20,000 employes abroad, only 10 per cent of the total work focre.

★ ★ ★

"We have tried over the years to resist Parkinson's law in the Department of State," Secretary of State Dean Rusk told a House appropriations subcommittee this year. Rusk coordinated the White House — ordered personnel reduction. Code-named "Operation Balpa" (for balance of payments), it was directed at 49,220 overseas employes — 22,883 Americans and 26,337 foreign nationals, and State claims it cut about 8,000 jobs.

But there are those both inside and outside the Foreign Service who think deeper cuts could be made.

Suggestion to Cut

Ambassador John. W. Tuthill suggested, for example, that perhaps 50 per cent of his staff in Brazil could be pruned through greater selectivity in aid programs.

Tuthill called his proposal "Operation Topsy" because the U.S. mission in Brazil had "growed like Topsy." In the fall of 1967, there were 933 U.S. government employes in Brazil. By last June 224 of them were gone, resulting in an annual savings of nearly $5 million.

★ ★ ★

What did those 224 employes do?

"That's what we would like to know," replied a top embassy official.

David G. Ness, who resigned from the State Department this year after two decades in the Foreign Service, said "to be perfectly frank, I've never served in an embassy where the total U.S. effort couldn't benefit from a 50 per cent cut in personnel across the board."

Out of Proportion

"I think this is the experience of most people in the foreign service," Ness said in an interview. "The missions have grown way out of proportion."

Ness, who was No. 2 man in the Cairo embassy when the Mideast war broke out last year and Egypt severed relations with the United States, said he had sent the State Department plans for reducing the embassy staff there by 25 to 30 per cent.

★ ★ ★

"They never got anywhere," Ness said. "But the Egyptians finally took care of it. They reduced the staff from 250 to 4 overnight."

He said the military establishment in the Cairo embassy "exemplified the overstaffing."

40 Do Work of 5

"These people had no contact with the Egyptian military except on rare social occasions when a few Egyptian officers would get clearance to come to dinner," he said. "And because of the way the Egyptian military is, intelligence collection was reduced to zero. So we had 40 or so Americans doing what maybe five could be expected to do."

Ellis O. Briggs, whose 40 years in the diplomatic service included tours as ambassador in eight countries, is another advocate of streamlined staffs. He gave a Senate subcommittee this example of what he called overstaffing:

When he was sent to Prague two decades ago, Briggs testified, he recommended that the embassy staff of 80 be cut to 40. "Six months later I had managed to get rid of two persons," he said. "The reason was that having brashly approved my project, the Tabatha Twitchets of State Department administration cowered before the outraged protests of the Washington agencies whose Prague representatives I had declared I could do without."

Then, he said, the Communists got into the act. "They possibly thought they were dealing the American Ambassador the most painful blow imaginable when they suddenly declared five-sixths of my staff persona non grata. They gave the embassy two weeks to get 66 American employes and all their families over the border.

Staff of 12

"For 30 months thereafter, I ran the American embassy in Prague with 12 individuals—13, counting the ambassador. No propaganda establishment. No country tream. No Peace Corps. No minister counselor of embassy for administration.

"... It was the most efficient embassy I ever had. Moreover, it accomplished, promptly, competently and without friction, all of the essential business there was for an American diplomatic mission to transact at mid-century in that somber Marxist utopia."

★ ★ ★

The big growth in recent years has come in the nondiplomatic work force. And duties of these employes are so varied they boggle the imagination. Some examples:

Hisao Mutsumoto and seven other Library of Congress employes in Tokyo compile weekly lists of 200 to 300 Japanese publications as part of an effort to break "the cataloging jam."

★ ★ ★

Charles Puttkammer of the International Agriculture Department Service spent two months in India promoting vegetable protein supplementation of buffalo milk.

Victor Cresap, stationed in Frankfurt by the Bonneville Power Administration, supervises the agency's annual purchase of $20 million worth of equipment manufactured in Europe. His job, and those of his three temporary assistants, are being eliminated, and Cresap says "when they cut out my job, it just means we are going to be buying a lot of junk."

With its plethora of programs and projects, the United States invariably becomes deeply involved in every corner of some countries.

In India, for instance, the United States has what amounts to a shadow government.

U. S. Is Everywhere

American journalists investigating some Indian undertaking can always check facts or get advance briefings from American counterparts to Indian government officials in every realm from family planning to rat control to education.

One prominent Indian writer, Nirad Chaudhuri, predicts the United States eventually will take over his country, and jovially refers to "your East India Company in Chanakyapuri" where the U.S. embassy is located.

Some agencies appear to have found ways to skirt President Johnson's economy directive. "We're sending more people overseas on temporary assignments," one official said, because the cutback order "doesn't apply to those who go over for less than a year."

But these temporary assignments can be costly. Short-term government consultants, for example, usually are paid $100 a day for up to 90 days, as well as per diem—usually $25 a day—and are reimbursed for transportation and other expenses.

Cost Breakdown

A cost breakdown on a one-year, $80,000 rural development project in Ethopia, given to a congressional subcommittee, showed one full-time technician was paid $30,000 and two short-term technicians were paid $20,000 each for six months' work.

In addition, the "contract overhead" was $7,500, the "post differential" was $5,760, and "other costs, such as transportation, shipment of household goods and local travel" totaled $6,740.

★ ★ ★

Questioned by congressmen about the costs, R. Peter Strauss, an assistant AID director, said the agency had no choice because, "We cannot get Americans to go abroad otherwise."

Overseas assignments can mean bigger pay checks for regular government workers, too. An example:

★ ★ ★

When seven Agriculture Department employes left the United States to work on a watershed management project in Tunisia, congressional hearings showed, their annual salaries averaged $11,933. Once over-

(Continued on Page C-5)



A LARGE COLLECTION OF FINE ALL-WOOL TOPCOATS, BUDGET-BUY PRICED FOR THREE DAYS

59.85

Don't let the low price mislead you; these are topcoats of substantial quality—marked for a special reduction, for three days only. Included are imported Italian velours, hearty worsteds, cheviots, herringbones—in classic split raglan, box, and natural shoulder styles. If you're adding a topcoat to your wardrobe this winter, this is the coat, this is the price, this is the time.

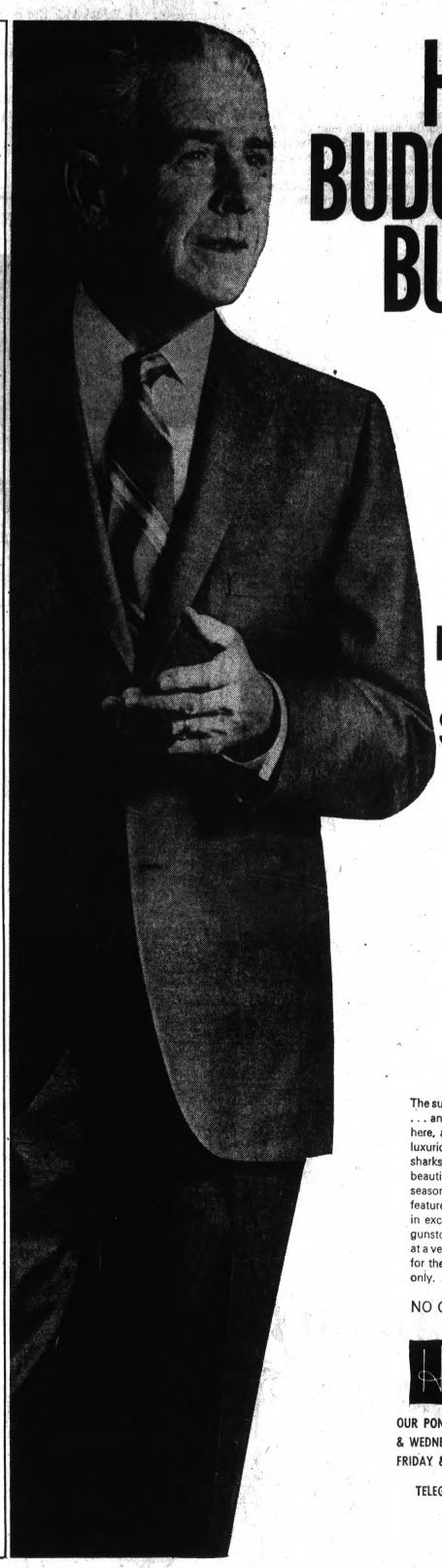

HHS BUDGET BUYS

A Budget Buy is an item specially selected to give you more for your money than you'd normally expect: more in quality of fabric, more in fine workmanship, more in fashion awareness, and more in quantity of selection. For the proof of a value is more than just the price: it's what you get for your dollar that proves a value.

FRI., SAT. & MON. ONLY!

FINE QUALITY SILK & WOOL SHARKSKIN SUITS

69.85

The suit you've been wanting for the holidays . . . and for the long season after . . . is right here, at a nice big saving. It's a remarkably luxurious suit, tailored of fine silk-and-wool sharkskin that drapes handsomely, wears beautifully, feels comfortable through most seasons. This very specially priced group features both one- and two-button models, in excellent shades: silver grey, azure blue, gunstock brown, olive. It's a very good suit, at a very good reduction. But don't wait long, for they'll have this price-tag for three days only.

NO CHARGE FOR ALTERATIONS

Hughes Hatcher Suffain

OUR PONTIAC MALL STORE IS OPEN TUESDAY & WEDNESDAY TO 5:30; MONDAY, THURSDAY, FRIDAY & SATURDAY TO 9 P.M.

TELEGRAPH & ELIZABETH LAKE ROADS

. . . Defies Every Effort to Estimate the Total Cost

(Continued from Page C-4)

seas, the average salary, including additional benefits, climbed to $15,482 a year, an increase of nearly 18 per cent.

And when specialists are sent abroad, a domestic-based back-up staff of other specialists usually is formed. When, for example, a 49-member medical staff was dispatched to Africa for a measles eradication project, a 19-member back-up unit was established at the Public Health Service's Communicable Disease Center in Atlanta.

★ ★ ★

Besides the expenses of maintaining its overseas staff, the government has millions of dollars invested in foreign real estate. The State Department alone spends some $20 million a year for "acquisition, operation and maintenance of buildings abroad."

In India, particularly, there's a diplomatic building boom spurred on by an agreement that permits India to repay its $1 billion debt to the United States in rupees which, in turn, can be spent only in India.

Best in New Delhi

The embassy in New Delhi, designed by famed architect Edward Durell Stone, is easily the most handsome modern building in the city. Completed in 1959, it has 63,328 square feet, cost $1.4 million, and features a unique indoor tropical garden pond, replete with ducks.

Beautiful though it is, the embassy soon proved to be too small for the burgeoning American establishment. Because of its design, the building could not be expanded. So a more functional office building with 70,000 square feet was constructed nearby at a cost of $1.5 million. It is connected to the embassy by an underground walkway.

★ ★ ★

And this year, AID completed a new building all its own in another part of New Delhi. It cost $1.15 million, has 24,000 square feet in office space and a 60,000-square foot warehouse. AID personnel also are scattered through 41 Indian cities—though not always in their own buildings.

The U.S. Information Agency is headquartered in Bahawalpur House, formerly the residence of a Moslem Prince, and is angling for a new building of its own.

Modesty for Bowles

Near the New Delhi embassy is the striking Roosevelt House, designed as an ambassador's residence. But Ambassador Chester Bowles lives in a more modest house, and Roosevelt House is used for embassy social functions.

Among the employes populating embassy offices in all countries are some who were sent abroad to do nothing but handle the paperwork generated by big government.

In Rome, four Americans and three Italians operate a Veterans Administration office created to cut red tape for U.S. veterans or dependents living in Europe who apply for benefits. Its annual budget tops $100,000.

To help Americans with their tax returns, the Internal Revenue Service has men stationed in eight embassies—from Sao Paulo to Paris. Another 80 IRS employes are spread among 20 counties which sought U.S. help in revising their tax collecting systems.

Watchdogs Abroad

And to make spot audits of the government's overseas spending, the watchdog General Accounting Office of Congress has a 181-man International Division with operating costs in excess of $2 million a year.

Some overseas assignments require technical experts.

To keep a watchful eye on the world's weather, the Weather Bureau has 43 employes scattered around the globe.

To help build, equip and operate the Cerro Tololo Inter-American Observatory on a remote mountaintop in Chile, the National Science Foundation spent $1.7 million in 1966 and $2.5 million in 1967. It sought $4.8 million from Congress this year, including $3.1 million to fill "an urgent need for a large U.S. telescope in the southern Hemisphere . . ."

"Much work has been done on globular clusters of stars in the northern skies," the foundation told Congress, "but lack of the requisite large optical telescope has precluded much research in the southern skies where the largest and nearest clusters are located."

Makers of Image

Back down on earth, the task of projecting the proper image of America falls upon the 10,000 employes of the U.S. Information Agency, the government's propaganda vehicle.

Budget hearings disclosed the USIA spends, directly and indirectly, about $11 million a year to produce, acquire and distribute movies and videotape programs for foreign consumption.

★ ★ ★

Among those produced last year, at a cost of $224,715, was "Journey to the Pacific," a 42-minute color film on President Johnson's visit to the Far East. And among those acquired, for $17,000, was "Hill Country," a television documentary focusing on the Texas countryside near the LBJ ranch.

★ ★ ★

USIA-sponsored films are big hits in such countries as Turkey, where movies are a chief form of entertainment. But other USIA presentations in Turkey are less well attended. One recent lecture on "The Current Political Problems of the U.S." attracted an audience of 17.

Daily Bulletin

The USIA staff in Rome produces an Italian language daily bulletin containing full transcripts of speeches, news conferences and comments of high-ranking American officials. But the bulletins are days old before they reach Italian government officials and newsmen.

"The best use many Americans—and others—make of the multipage bulletin is to use the clean backsides of the sheets as scrap paper," reports one journalist.

★ ★ ★

Promoting the sales of American products is another major task performed by civilian government employes abroad.

In England, for instance, the embassy's 40-man commercial unit regularly holds trade shows to display U.S.-made goods. Recently, it rented a five-car train, painted it red, white and blue, and moved it from London to Birmingham, Manchester, Lancaster and Glasgow to demonstrate table-top American computers.

Italians Retreat

In Italy, the embassy's agricultural section worked to boost imports of American poultry products. Frozen chickens sold well until Italians learned that American poultry raisers used hormones to fatten their birds. A rumor quickly swept the country that chicken meat fattened with hormones was disastrous for male virility. Sales dropped drastically.

Some larger embassies have government aircraft at their disposal, and most U.S. missions operate their own motor pools, complete with mechanics and drivers.

★ ★ ★

In Bonn, where the motor pool logged 1.2 million miles last year, about 55 of the 82 vehicles are passenger cars, half of them with chauffeurs.

In Italy, where cities are renowned for their colossal traffic jams, the USIA has sponsored seminars on traffic congestion, but the embassy still sends messengers around Rome in huge American cars that couldn't negotiate many narrow streets, even if the streets were free of traffic, which they never are.

Going in Circles

Since parking is out of the question, the embassy cars carry a two-man crew—a driver and a sort of a footman. The former drives around in circles while the latter delivers the message.

Most other organizations in Italy solved this problem years ago by replacing cars with motorcycles.

★ ★ ★

"I suppose we'll get around to that, too—some day," said a U.S. embassy official.

Blistering Desert Winds Known by Many Names

LOS ANGELES (UPI) — When blistering winds sweep in over Southern California from the deserts they are referred to as Santa Ana winds.

But no one seems to know just how they got their name or even if the name is correct.

The winds were described by Richard Dana in 1836 in "Two Years Before the Mast," but he didn't name them.

In 1880 a Los Angeles newspaper called them Santa Ana winds, possibly because they were strongest over the city of Santa Ana, located southeast of here.

About the turn of the century the Santa Ana Chamber of Commerce, believing the winds were giving their city a bad name, began calling the winds Santana, a corruption of Santa Ana. There are those who still refer to the winds as Santanas.

There are also those who believe the name Santa Ana goes back to the Indians, who called the hot blasts "The Winds of Evil Spirits," which the missionaries translated into "Satan's Winds." Over the years this may have been corrupted into Santana Winds.

But they're still hot.





Jacoby on Bridge

NORTH	14
♠A7	
♥942	
♦A9763	
♣KJ10	
WEST	**EAST**
♠J852	♠Q943
♥Q10753	♥K6
♦J4	♦Q102
♣A5	♣7642
SOUTH (D)	
♠K106	
♥AJ8	
♦K85	
♣Q983	

Both vulnerable

West	North	East	South
			1♣
Pass	1♦	Pass	1 N.T.
Pass	3 N.T.	Pass	Pass
Pass			

Opening lead—♥5

By OSWALD AND JAMES JACOBY

Back in the '20s and '30s when Ted Lightner of New York was one of the world's five or six greatest players he was noted for his languid manner. But bitter experience showed his opponents that the more sleepy he looked, the more dangerous he was.



JACOBY

Today he is 75 years old and more sleepy than ever, except when it becomes time for him to wake up and play the right card.

Today we see him sitting East at the Regency Whist Club. He played his king of hearts at trick one. South played the ace and went into a long huddle while Teddy appeared to lose all interest in the proceedings. Then South led a club to dummy's king and a second club which lost to West's ace.

Now it was West's turn to huddle and eventually he played the deuce of spades. South went up with dummy's ace and led the three of diamonds. Teddy woke up long enough to play the 10.

★ ★ ★

This second hand high play by Teddy effectively cooked declarer's goose. South had planned to let the diamond ride to West since he could not afford to let East get the lead. But now there was no way for South to achieve his aim.

South might have cashed eight tricks and settled for down one but he played three rounds of diamonds in the vain hope that West held the long diamond, not East. Thus he went down two when Teddy took his queen of diamonds and led the heart to his partner.

★ ★ ★

South had played the hand in a most enterprising fashion and we sort of wonder if very many young, alert, wide-awake experts would have come up with that 10-spot play Ted made.

♥CARD Sense♠

Q—The bidding has been:

West	North	East	South
	1♣	Pass	1♠
Pass	3♠	Pass	?

You, South, hold:

♠Q10854 ♥A10 ♦53 ♣7654

What do you do now?

A—Bid four spades. You wish you held a slightly better hand but you will make four spades with any luck at all and it pays to try for close games.

TODAY'S QUESTION

Instead of bidding three spades your partner jumps to three clubs over your one spade response. What do you do now?

Answer Tomorrow

Astrological Forecast

By SYDNEY OMARR
For Friday

"The wise man controls his destiny . . . Astrology points the way."

ARIES (March 21-April 19): Routine may be upset. This is no reason for family dispute. Make adjustments. Be gracious. Treat loved ones with due respect. Emphasis on work, health and sudden changes.

TAURUS (April 20-May 20): You learn truth about affair of heart—may not be entirely to your liking, but it is necessary. Face facts as they exist. One you think you know does an about-face. Be ready for surprise.

GEMINI (May 21-June 20): Future plans are subject to revision. Money consideration enters picture. Pay heed to apparent minor details. Important to be thorough. The more comprehensive your view, the better for all.

CANCER (June 21-July 22): Avoid unnecessary journeys. Confusion exists. Check messages, instructions. Day to finish rather than to embark on projects. Don't insult relative. Minor dispute could become major.

LEO (July 23-Aug. 22): Past responsibilities could put dent in budget. Heed one who has fresh viewpoint. Discard outmoded methods. Trim waste. You may not realize value of what you possess. Take time to think.

VIRGO (Aug. 23-Sept. 22): Personal ambitions are subject to change. You gain added information. Use it wisely. Steer clear of one who drives in absent-minded manner. Protect your own interests.

LIBRA (Sept. 23-Oct. 22): Secrets are revealed. Maintain poise. Don't permit argumentative person to ruin your evening. Accent social activity. Expand horizons. Differentiate between fact and rumor.

SCORPIO (Oct. 23-Nov. 21): Friends could act in erratic manner. Be self-reliant. Depending on others today is not wise. Tendency is to permit emotions to engulf logic. Overcome it. Think before acting.

SAGITTARIUS (Nov. 22-Dec. 21): Communication from one in authority could highlight day. Express your views in gracious manner. Change of routine is distinct possibility. You are given an unusual task.

CAPRICORN (Dec. 22-Jan. 19): Not wise to reach too far afield. Stick to familiar ground. Fine for entertaining at home. Keep communication lines clear. Someone may have important message to transmit.

AQUARIUS (Jan. 20-Feb. 18): Individual close to you may act in stubborn manner. Affects financial plans. Best course is one of caution. Don't force issues. Stay away from get-rich-quick schemes.

PISCES (Feb. 19-March 20): Study AQUARIUS message. Take special care where contracts, agreements enter picture. Look for hidden clause. Consult one with experience. Don't try to do everything yourself.

★ ★ ★

IF FRIDAY IS YOUR BIRTHDAY you are romantic, possess much personal magnetism, attract members of opposite sex. Recent changes prove beneficial. You can now complete future travel-vacation plans.

★ ★ ★

GENERAL TENDENCIES: Conditions affecting basic services tend to be upset, revised.

(Copyright, 1968, Gen. Fea. Corp.)

Daily Almanac

By United Press International

Today is Thursday, Nov. 14, the 319th day of 1968 with 47 to follow.

The moon is between its last quarter and new phase.

The morning stars are Mars and Jupiter.

★ ★ ★

The evening stars are Saturn and Venus.

On this day in history:

In 1832 the first streetcar in the world made its appearance in New York City. It carried 30 persons.

★ ★ ★

In 1851 Herman Melville's story, Moby Dick, was published.

In 1918 Prof. Thomas Masaryk was elected first president of the Republic of Czechoslovakia.

In 1940 German planes had dropped 225 tons of bombs on Coventry, destroying or damaging 69,000 of the English town's 75,000 buildings.

School Vote Set

GREENVILLE (AP)—Voters in the Greenville Public School District will be asked in a referendum Dec. 16 on a proposed 14-mill tax to replace a nine-mill levy expiring at the end of the current tax year.

There are 66 state parks and historic sites in North Dakota.

Marriage Licenses

Yasushi Ozawa, Birmingham and Mary K. Doherty, Birmingham.

David W. Fagley, Gibraltar, Mich. and Lana D. Chaben, Oak Park.

Kenneth E. Roberts, Clarkston and Elsie L. Patterson, 156 Fernberry.

Charles M. Ulbrich, Rochester and Karen S. Yocum, Rochester.

Rodger L. Curry, Saxeni, Ill., and Karla J. Burget, Ortonville.

George W. Nowacki, Bloomfield Hills and Margaret H. MacKenzie, Bloomfield Hills.

Dennis L. Smith, 695 Second St. and Karen S. Bexell, 2375 Oxley Dr.

Philip T. Tucker, Milford and Arlene D. Hornsby, Highland.

Bruce G. Stewart, 191 Josephine and Cecilia A. Jaklemic, 5557 S. Aylesbury.

Richard D. Rampy, Lake Orion and Margaret E. Custer, Rochester.

Ralph E. VanPools, 1149 Meadowlawn and Mary L. Raber, 1149 Meadowlawn.

Robert W. Andrews, Rochester and Patricia A. Galvin, Rochester.

THE BETTER HALF



"Nothing but junk mail today—one from your sister and one from your mother."

BERRY'S WORLD—By Jim Berry



"You think YOUR tax status is complicated—how about Aristotle and Jackie?"

OUT OUR WAY



BOARDING HOUSE



ROBIN MALONE

By Bob Lubbers



THE BERRYS

By Carl Grubert



THE BORN LOSER

By Art Sansom



ALLEY OOP

By V. T. Hamlin



CAPTAIN EASY

By Leslie Turner



EEK & MEEK

By Howie Schneider



NANCY

By Ernie Bushmiller



TUMBLEWEEDS

by Tom Ryan



DONALD DUCK

By Walt Disney

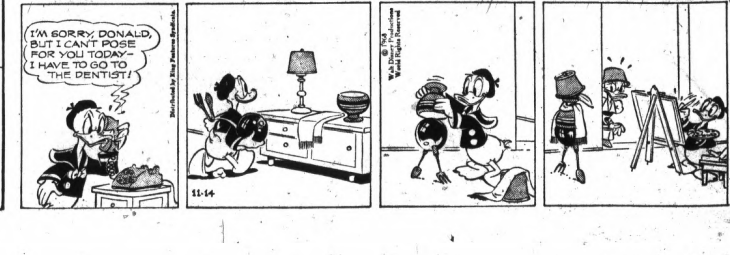

Deaths in Pontiac, Neighboring Areas

Mrs. Burt Blackerby

Service for Mrs. Burt (Nellie M.) Blackerby, 91, of 59 Monroe will be 6 p.m. tomorrow at Sparks-Griffin Chapel with burial in White Oak Cemetery in Des Moines, Iowa. Her body will be taken to the Lilley Funeral home in Des Moines.

Mrs. Blackerby, a member of the Gatchel Methodist Church in Iowa, died his morning.

Surviving are two daughters, Mrs. Pearl Myers and Frances Blackerby, both of Pontiac; three sons, George of Pontiac, Earl of Yucaipa, Calif., and Ray of Des Moines; five grandchildren; 15 great-grandchildren; and three great-great-grandchildren; a sister, Mrs. Lizzie Meyers of Pontiac; and a brother.

Mrs. Eugene F. Lawson

Service for former Pontiac resident Mrs. Eugene F. (Carrie) Lawson, 89, will be 10 a.m. Saturday at Voorhees-Siple Chapel with burial in Oak Hill Cemetery.

Mrs. Lawson died yesterday.

William H. Nelson

A memorial service for William H. Nelson, 60, of 294 Dellwood will be 1 p.m. Saturday in Newman AME Church. Service will be 1 p.m. Monday in the Methodist Church at Idlewood with burial in the Eden Cemetery at Irons. Arrangements are by the Guy Hunt Funeral Home in Baldwin.

Mr. Nelson, an employe of GMC Truck & Coach Division, died yesterday. He was a member of Newman AME Church.

Surviving are his wife, Dorothy; a daughter, Elise of Pontiac; and a sister.

Mrs. George E. Phillips

Service for Mrs. George E. (Helen S.) Phillips, 64, of 2427 Elizabeth Lake, Waterford Township, will be 1 p.m. Monday at Donelson-Johns Funeral Home with burial in Christian Memorial Estates Cemetery, Avon Township.

Mrs. Phillips, a retired secretary of Consumers Power Co. in Pontiac, died Tuesday from injuries received when struck by a truck Sunday while walking in a parking lot.

Andrew Poach

Requiem Mass for Andrew Poach, 58, of 336 Dick will be 10 a.m. Monday in St. Benedict Catholic Church with burial in White Chapel Memorial Cemetery, Troy. The Rosary will be recited at 8 p.m. Sunday at Donelson-Johns Funeral Home.

Mr. Poach died yesterday. He was an employe of GMC Truck & Coach Division and a member of the St. Benedict Church.

Surviving are his wife, Lenore V.; two daughters, Mrs. Daniel G. Moulton of Pontiac and Mrs. Joseph M. Shortall of Hamden, Conn.; a son, Stephen G. of Pontiac; and three grandchildren.

Rudolph A. Sebastian

Service for Rudolph A. Sebastian, 63, of 41 E. Beverly will be 3 p.m. tomorrow at Sparks-Griffin Chapel with burial in Perry Mount Park Cemetery.

Mr. Sebastian, a retired employe of the Fisher Body plant, died yesterday. He was a member of St. Trinity Lutheran Church.

Surviving are his wife, Helen; a son, Wesley A. of Waterford Township; two daughters, Mrs. Glen Clayton of Union Lake and Carolyn of Pontiac; four grandchildren; and a sister.

Mrs. Robert Wilcox

Service for Mrs. Robert (Anna E.) Wilcox, 81, of 43 Clarence will be 1 p.m. tomorrow at Sparks-Griffin Chapel with burial in White Chapel Memorial Cemetery, Troy.

Mrs. Wilcox, a member of the Methodist Church, died Tuesday.

Surviving are two sisters, including Mrs. Emma Nickell of Pontiac, and three brothers, including William Buege of Milford.

Louis J. Wortman

Service for Louis J. Wortman, 58, of 230 Liberty will be 1 p.m. Saturday at Donelson-Johns Funeral Home with burial in Lakeview Cemetery, Clarkston.

Mr. Wortman, a member of Veterans of Foreign Wars 1370, died yesterday. He was a salesman for an advertising company.

Surviving are his mother, Mrs. Carol Johnson of Pontiac; three daughters, Mrs. Lowell Good of Waterford Township, Mrs. Floyd Reynolds of Union Lake and Mrs. Dean Adams of Pontiac; and 12 grandchildren.

Patricia R. Dolan

HADLEY TOWNSHIP — Service for Patricia R. Dolan, 25, of 4918 Stewart will be 2 p.m. tomorrow at Christ Lutheran Church, Hadley. Burial will be in South Hadley Lutheran Cemetery by Muir Brothers Funeral Home, Lapeer.

Miss Dolan, a former waitress, died yesterday.

Surviving are her parents, Mr. and Mrs. Homer Dolan; a sister, Barbara of Lapeer; two brothers, Michael and Terry, both of Lapeer; and her grandparents, Francis Dolan of Portland, Ore., and Mrs. Julia Clifton of Lapeer.

Mrs. Frank M. Jagunich

BLOOMFIELD HILLS — Requiem Mass for Mrs. Frank M. (Leona L.) Jagunich, 51, of 50 Barrington will be 10 a.m. tomorrow at St. Hugo of the Hills Catholic Church. Burial will be in Holy Sepulchre Cemetery, Southfield.

A Rosary will be said at 8:30 tonight at Voorhees-Siple Funeral Home, Pontiac.

Mrs. Jagunich died yesterday.

Daniel A. Monaghan

AVON TOWNSHIP Service for Daniel A. Monaghan, 48, of 2634 Roseview will be 2 p.m. Saturday at the Pixley Memorial Chapel Rochester, with burial in the Oakview Cemetery, Royal Oak.

Mr. Monaghan died yesterday. He was employed at General Broach, Detroit.

Surviving are his wife, Jeanette; three sons, Daniel A. Michael and Patrick, all at home; a daughter Sharon; a brother; two sisters; and his father Daniel A. Sr. of Ferndale.

Mrs. Charles A. Smith

ORION TOWNSHIP — Service for Mrs. Charles A. (Belle) Smith, 94, of 1365 Kempster will be 1 p.m. Saturday at First Baptist Church, Lake Orion, with burial in East Lawn Cemetery, Lake Orion.

Mrs. Smith died yesterday. Her body is at Allen's Funeral Home, Lake Orion.

Pontiac Police Seek 33 Pct. Base Pay Hike

Pontiac police will enter formal negotiations with the city Monday armed with a demand for a 33 per cent boost in base wages.

In addition, bargainers for the Pontiac Police Officers Association (PPOA) will present City Personnel Manager Nicholas Santiwan with demands for higher uniform and plainclothes allowances, greater insurance benefits, a revamped longevity schedule and a new overtime system.

★ ★ ★

Patrolman Kenneth Davidson, PPOA vice president, said he will ask for a base pay of $12,000 per annum for officers, effective Jan. 1, 1969. He said comparable increases for higher ranks will be part of the parcel.

City policemen have worked from a base of $9,000 since an agreement with the city in March.

★ ★ ★

The PPOA will call for an increase in the uniform and plainclothes allowance from the present $100 to $300 and an increase in life insurance coverage from a present high of $15,000 to a high of $25,000.

An additional request will be made for time-and-a-half overtime pay at a minimum of six hours for officers called for off-duty court appearances.

City Man Given Prison in Baby's Traffic Death

A Pontiac man convicted last month of involuntary manslaughter in the traffic death of a 7-weeks-old boy was sentenced to 2 to 15 years in the state prison at Jackson.

★ ★ ★

The sentence was imposed on Richard E. Anderson, 24, of 39 Oakland by Circuit Judge Clark J. Adams. Anderson was given credit for the 157 days he has spent in Oakland County Jail since his arrest.

★ ★ ★

Anderson was found guilty of causing the death of Anthony Dye, son of Mr. and Mrs. Terry Dye of 108 Mary Day, when his car crashed into theirs at Orchard Lake Ave. and Saginaw June 9. The baby died about nine hours after the accident.

State Fighting Freeing of Con

The Michigan Attorney General's Office has asked the U.S. Court of Appeals in Cincinnati to set aside a ruling which freed Peter Lazaros of Troy from prison and granted him a new trial in an alleged $127,000 fraud conspiracy.

Lazaros was released from prison Oct. 14 after serving about one year of a three-to-10-year sentence for his part in the scheme which led to his conviction in July 1962. Five other men also were found guilty.

★ ★ ★

Assistant Atty. Gen. Robert C. Goussey said the action of his office is intended to reverse the decision of U.S. District Judge Thaddeus M. Machrowicz.

★ ★ ★

Controversy has surrounded the case since Lazaros' wife testified last week at the preliminary court hearing of Joseph M. Barbara Jr., a reputed Mafia chief, that Barbara told her he could "take care of" her husband's release from prison through Michigan Court of Appeals Judge T. John Lesinski.

TO WEIGH EVIDENCE

The hearing, which is to be resumed next Wednesday, is for the purpose of determining if there is enough evidence to bind Barbara over to Oakland County Circuit Court on a charge of extorting $4,000 from Mrs. Lazaros.

Barbara, 32, of Fraser, is accused of extorting the money from Mrs. Lazaros last March 23 by threatening the lives of her husband and their 9-year-old son.

★ ★ ★

When Lesinski learned of Mrs. Lazaros' testimony he called a news conference to deny any connection with Lazaros' release.

★ ★ ★

Lesinski pointed out that Lazaros' petition to appeal his case was rejected by the Michigan Court of Appeals in December 1967.

HIGH COURT GUIDELINE

Machrowicz said his ruling was based on a recent U.S. Supreme Court decision that says a prosecutor must attempt to produce a witness at a trial before being allowed to present a transcript of the witness' examination testimony.

★ ★ ★

He said that when the case was tried the prosecutor's office failed to return a sailor stationed in Virginia even though it knew his whereabouts.

★ ★ ★

In the Lazaros trial, the prosecutor's staff accused the men of forging names to credit statements, selling low-cost household goods to bad credit risks and putting the loans through a Ferndale loan company.

State Tops $300,000 for Negro Colleges

More than $300,000 in contributions to the 1968 Michigan campaign of the United Negro College Fund have been received, Austin Smith, Michigan general chairman, has announced.

★ ★ ★

He said the state goal is $350,000. Funds from the national drive go to 36 predominantly Negro colleges for operating expenses, curriculum improvements, faculty additions, scholarships and library materials.

★ ★ ★

Monroe M. Osmun, 2094 Lakewind, West Bloomfield Township, is chairman of the local drive. Mrs. Robert Turpin, 108 Franklin Blvd., is cochairman.

Police Action

Pontiac police officers and Oakland County sheriff's deputies investigated 69 reported incidents and made six arrests the past 24 hours.

A breakdown of causes for police action:

- Vandalisms — 9
- Burglaries — 7
- Larcenies — 6
- Auto thefts — 2
- Bicycle thefts — 1
- Disorderly persons — 3
- Assaults — 3
- Shopliftings — 1
- Unarmed robberies — 1
- Obscene phone calls — 1
- Bad checks — 3
- Traffic offenses — 16
- Property damage accidents — 10
- Injury accidents — 6



Buckled legs, leather legs, shiny legs, suede legs, stretch legs, antiqued legs. Some leggy ideas from QualiCraft's boot collection! Ankle-hi from 6.99, knee-hi to 19.99. Shown, the double snap-tab with upper of glove-soft black leather at just 14.99

Baker's the Mall

The Pontiac Mall—Telegraph at Elizabeth Lake

BUY! SELL! TRADE!... USE PONTIAC PRESS WANT ADS

Choose from the Largest Selection of

Magnavox AT FACTORY-TO-YOU PRICES

at GRINNELL'S

A DIVISION OF AMERICAN MUSIC STORES INC.



3-WAY HOME ENTERTAINMENT CENTER

The Magnavox "Riviera" offers Instant Automatic Color for 295 sq. inches of picture-perfect viewing! With brilliant Chromatone color, Quick - On pictures, stereo FM - AM radio, micromatic record player plus two 15" bass woofers, two 1000-cycle horns. In beautiful Mediterranean pecan with swivel casters. $995

Also Available in 3 Other Furniture Styles.

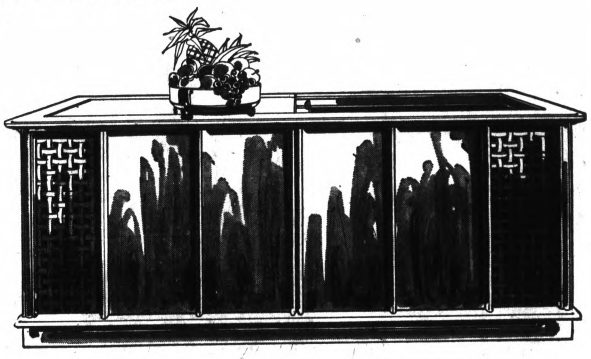

ASTRO-SONIC STEREO RADIO-PHONO

"The Endicott" stereo 50-watt FM-AM radio-phonograph combination has a flair for the contemporary in both looks and sound! Featuring exclusive micromatic record player, four speakers (two 15" bass woofers and two 1000-cycle horns), large record storage area and concealed swivel casters. 498.50

Also Available in 3 Other Furniture Styles.

Use Your Charge, 4-Pay Plan (90 days same as cash) Christmas Layaway or Budget Terms.

THE PONTIAC MALL, 682-0422 — Open Every Evening 'til 9 — Immediate Delivery

School-Aid Hike Asked

LANSING (AP) — The State Board of Education Wednesday asked the state for a minimum $745.5 million for operating expenditures during the next fiscal year, with an additional $12.7 million for new programs.

The board also recommended changes in the state school aid formula aimed at correcting what some officials have termed "unfair" financing of education.

* * *

Although the board requested $745.5 million for operations next year, it set a higher figure—$936.6 million—as "an effective budget request."

The lower amount, the board said, is geared to meeting minimum needs, while the second figure would provide "higher quality and more numerous educational programs."

$616 MILLION THIS YEAR

Department expenditures for the current fiscal year total some $616.5 million.

Appropriation of the lower amount for next year, the board said, would mean $78.9 million more for basic state aid and $37.4 million for such existing special programs as special education, transportation and aid to underprivileged children.

* * *

The higher budget request would include an increase of $106.7 million for basic school aid, $78.1 million for current special programs and $135.3 million for new special programs.

In other action Wednesday, the state board decided to study the possibility of giving state funds to private industry to finance vocational education training programs.

DEMONSTRATION PROJECT

Board member Charles Morton suggested that a demonstration project in which vocational education students were trained in industry might provide a "breakthrough" in meeting the problems of inadequate vocational education.

Under the board recommendation, the school aid formula would guarantee basic per-pupil aid of $540 in state and local funds to a district levying at least 18 mills.

* * *

The formula would provide that any district levying at least 18 mills for schools would receive at least an 8 per cent increase in basic state aid and no district would receive less than it does under the current financing method.

* * *

That method, based on property tax valuation, has been termed "unfair" by Dr. Ira Polley, state superintendent of public instruction, and was criticized in a $200,000 study of Michigan school financing.

TO BE REVIEWED

The board suggestion will be submitted to the Bureau of the Budget for review, then to Gov. George Romney for possible recommendation to the Legislature.

* * *

Any change in the current formula must be enacted through the Legislature.

Probation Set in Child Case

DETROIT (UPI)—"The most important thing is the early and satisfactory reconciliation of this child with her parents," said Wayne County Circuit Judge James L. Ryan.

* * *

With that, Ryan yesterday sentenced Mr. and Mrs. Donald Coffman of suburban Rockwood to one year's probation. They originally had been charged with torturing their emotionally disturbed daughter, Debbie, 11, but had pleaded guilty to the reduced charge of child neglect.

* * *

Ryan said the sentence was conditional on the Coffman's reporting for psychiatric treatment twice a month at the University of Michigan Hospital. Debbie is being treated there as a ward of the Wayne County Juvenile Court.

In Thailand when you are invited to a party or a social affair, you must accept. Whether you show up or not is another story.

S. Africa, Portugal Targets of More U.N. Resolutions

UNITED NATIONS, N.Y. (AP) — Heartened by the General Assembly's sanctions against South Africa and Portugal, Asian and African nations today pressed two more resolutions aimed at both governments.

In the 126-nation Trusteeship Committee, the group readied an urgent appeal to U.N. members to prevent recruitment of their citizens by Portugal to fight in Portuguese territories in Africa.

* * *

The resolution, expected to win overwhelming endorsement, also denounces nations of the North Atlantic Treaty Organization for providing aid to Portugal, a NATO member.

The African-Asian group has also submitted a resolution to the assembly's special political committee calling for moral, political and material support for guerrilla forces opposing the South African government.

The draft demands that South African "freedom fighters" captured by the government be treated as prisoners of war under the Geneva Convention of 1949 and calls for release of those who have been imprisoned for opposing the government's race segregation or apartheid policy.

It also asks Secretary General U Thant to compile a list of those executed, imprisoned or exiled from South Africa for opposing apartheid.

The resolution, sponsored by 39 African and Asian nations and Yugoslavia, calls on the Security council to take up apartheid and impose mandatory sanctions against South Africa. It also calls for condemnation of South Africa for giving military aid to the white minority regime in Rhodesia..

Chile is closer to the Antarctic Circle than is any other country.

MONTGOMERY WARD

Sale Ends Sunday — 5 P.M.

New in Knits!



COORDINATES FOR AT-HOME ENTERTAINING

Turtle top with the newest tunic look

8.88

Regular $12

A. That new just-a-bit longer length you belt for a "tunic look." Silky acetate double knit in lively multi-stripes. 10-18.

Double knit slacks make a fashion team

B. The straight leg look in easy-care double-knit polyester. Black, navy, beige, gray. Misses' 10-18. 10.88 Reg. $14

LIVELY NEW FLAIR IN KNIT DRESSES

$16 and up

Holiday-bound knits of a new fashion-dimension . . . seen in unusual textures of tri-colored pastel cloque patterns. Easy-care spun polyesters . . . just 2 of many new shaping shown here.

C. Two-piece, 12 to 20 $21

D. Chain accent, 10-18.. $16



"CHARGE IT" ON WARDS CONVENIENT CHARG-ALL CREDIT PLAN!

1.19 pair seamless mesh or plain nylons



89c PAIR

- Run-stop bands, top and toe, for long wear
- Fits your legs smoothly and comfortably
- Your choice of basic or fashion colors

Styled to give you the sleek flattering look you want to complete your outfit. Mesh or plain knit in the top colors. Proportioned 8½ to 11.



Once-a-year sale on Brentshire Leather gloves

LUXURIOUS SILK-LINED 3 FASHION LENGTHS

$7 wrist length $9 4-button length $12 8-button length

Fine quality, butter-soft . . . smooth leather gloves slip on and off with ease because they're silk-lined. Slender tapered PK seamed fingers. In three classic lengths. You can't pass them by! 6½ to 8.



Save on luxurious mink tail hats now

Flattering berets, pillboxes and many other styles. Natural ranch, pastel and dyed black. 12.90 REG. 16.95

*Furs labeled to show country of origin of imported furs

...you'll like Wards

Pontiac Mall

OPEN MONDAY THRU FRIDAY 10:00 A.M. TO 9:00 P.M.
SATURDAY 9:30 A.M. TO 9 P.M.
SUNDAY 12 NOON TO 5 P.M. • 682-4940

Thrifty CLOONAN'S Super DRUG STORES Walgreen Agency

LOOK AT THESE LOW EVERYDAY DISCOUNT PRICES

PARK FREE IN DOWNTOWN PARKING MALL WITH PURCHASE AT THRIFTY



BRECK SHAMPOO Reg. 1.75 1.09 Pint Size

3 Breck Shampoos: For Dry, Oily or Normal Hair.



LADY ESTHER 4-PURPOSE FACE CREAM Reg. 1.69 79c

Dry skin cream or new facial washing cream.



BAN SPRAY DEODORANT Reg. 98c 59c

4-oz. can for round the clock protection



DEEP MAGIC BATH OIL by TONI Reg. 3.50 1.99

Elegant new fragrance that women would as their own perfume.



CLAIROL FROST & TIP Reg. 5.50 3.98

A kit containing everything you need to frost and tip your hair.



CLEARASIL For Clear Skin Reg. 1.29 79c

PALMOLIVE RAPID SHAVE Reg. 1.09 69c

11-oz. aerosol can of new improved Rapid Shave.



BONNIE BELL TEN-O-SIX LOTION Reg. 5.00 3.88

Cleanses immediately, dee-ply. Clears skin, smooths, protects.



MICRIN ORAL ANTISEPTIC Reg. 2.19 1.19

Large quart size for mouthwash and gargle by Johnson;s



New! REVLON SATIN SPRAY HAIR SPRAY 1.10 Value 83c

New, exclusive protein formula for beautiful hair. 10-oz. Size



New! Instant NUTRAMENT For Gaining Weight Reg. 69c 49c

4 serving pkg. Chocolate, vanilla chocolate malt, strawberry.



New Flavor AYDS CHOCOLATE MINT REDUCING CANDY Reg. 3.25 1.99



Thrifty DRUG STORE 4895 DIXIE HWY. IS A PACKAGE LIQUOR STORE

Thrifty CLOONAN'S Super DRUG STORES Walgreen Agency

- Orthopedic Appliances
- Back Supports
- Elastic Stockings
- Both Male and Female Graduate Fitters
- Private Fitting Room

(This service at downtown store only)

HAVE YOUR NEXT PRESCRIPTION FILLED BY US

City-Wide Low Prescription Delivery

142 N. Saginaw Near Sears | Huron Street Corner Telegraph | 4895 Dixie Hwy Next to Saxon

New Birth-Control Devices Born

(EDITOR'S NOTE — The new science of contraception seemed to reach a peak of progress with the introduction of the birth control pill. But the more scientists and doctors learn about the Pill, the more methods of birth control they find — including pills for men and vaccinations against conception.)

By ALTON BLAKESLEE
AP Science Writer

Today's advanced new science of birth control is giving birth to its own large new family of scientific "children."

The Pill and the IUD—intrauterine devices—are top results from this modern contraceptive science.

* * *

But already on the way is a second generation of new approaches—at least five of them—that may bring safe and sure newer methods of birth control:

- Micro- or minidose pills that may cause fewer unwanted reactions than the present pills.
- Single-shot injections or implanted hormone capsules that might prevent pregnancy for months to a year or many years.
- "Morning after" pills for women who don't take or who forgot regular pills.
- Contraceptive pills for men.
- Vaccinations for women, or even men, against conception.

MORE UNDERSTANDING

These promising developments are based upon deepening understanding of the intricate and delicate processes through which within a woman's body, an ovum or egg is prepared and released each month for possible fertilization, and upon numerous other conditions that contribute to a successful marriage of the ovum and viable sperm.

* * *

"Considering the myriad steps and interdependent actions which must take place for conception, it is almost unbelievable that the (human) species has been able to reproduce itself at a rate which threatens world safety," says Dr. Harry W. Rudel of the Population Council in New York City.

* * *

The better insights being won into these complicated actions offer new and different ways of interrupting the process.

The IUD—for reasons not yet clearly known—prevents pregnancy, perhaps by preventing a fertilized egg from becoming implanted in the lining of the uterus or womb. IUDs are plastic or stainless steel coils that are inserted into the uterus.

INVESTIGATION CONTINUES

The present pills are either a combination or a sequence of synthetic forms of two key female hormones, estrogen and progesterone. These pills prevent ovulation, the monthly release of an egg.

* * *

Investigation of still other ways of assuring birth control is being spurred on in many laboratories, with grants from the National Institutes of Health, the Ford Foundation, and numerous other sources.

* * *

Here is an accounting of five major lines of research:

Micro- or minidose pills:

These contain only a progestin, one of the synthetic forms of progesterone. The woman taking them still releases an egg at the usual time in her monthly cycle, but she does not become pregnant.

Taken every day, such pills do not interfere with her normal balance of natural hormones, Dr. Rudel explains. But her fertility is affected in a desired way.

'GRAIN OF SAND'

"It is like using a little grain of sand to interfere with an intricate mechanism, rather than using a sledgehammer," he says.

* * *

Exactly how the small daily doses of potent progestin do this is not known. But egg and sperm, when and if they meet, do not start new life.

* * *

This minidose technique, first demonstrated in animals, has been proved out in tests on women by several research teams.

Among 1,123 women in Mexico taking this kind of pill during 13,202 menstrual cycles, only six became pregnant, Dr. Jorge Martinez-Manatou and Dr. Rudel found.

DRAWBACKS

A drawback to the minidose pills is that they frequently cause irregular bleeding and irregularities in the monthly cycle. Advantages are that hopefully they do not produce changes in the blood-clotting mechanism that might bring on dangerous blood clots, nor do they cause as many other side effects as present pills.

With minidose pills, a woman doesn't have to keep the calendar in mind. She takes them every day, not for 20 or 21 days and then a week's halt.

* * *

"Shots" and Hormone implants:

Since minidoses work, another approach is to put the doses all togethter into a long-lasting single injection or implant.

* * *

At the Population Council, Drs. Rudel, Sheldon J. Segal and Howard J. Tatum are developing a Silastic capsule filled with a progestin. This kind of porous capsule permits steady, daily release of a little bit of the hormone.

Sealed at both ends, the Silastic capsule is about an inch long and about twice the diameter of the lead in a pencil. It can be placed under the skin with a needle under local anesthetic.

EASILY REMOVED

The capsule could contain enough hormone to prevent pregnancy for a year or even many years. It could easily be removed when a woman decided she wanted to have a baby.

Hormonal balance studies to determine the proper dose of progetsin to put into such capsules are starting soon, and human tests with capsules may begin later this year.

* * *

Injections of snythetic progestins in microcrystalline form have already been tested on several thousand women by several teams of researchers.

* * *

Dr. Edward J. Tyler of Los Angeles, for example, reports effective results with two kinds of injections—one given once a month, the other once every three months. Both block ovulation in the same fashion as the presently available oral contraceptives.

* * *

His once-a-month injections contain both an estrogen and a progestin. Among 514 women taking them during 4,358 cycles, none became pregnant, Dr. Tyler reports. Nor were babies conceived by any of more than 200 women taking the 90-day shots over a three-year period. But the long-lasting injections did produce some very irregular bleeding, he says.

* * *

Morning-After Pills:

On the horizon, from testing in animals and with some women, are morning-after pills in case of oversight or forgetfulness. Dr. John M. Morris of Yale University and Dr. Gertrude van Wagenen have been among leaders in this quest.

* * *

They are studying pills containing large doses of estrogen, or synthetic estrogens, or drugs that have similar effects. If taken within three or four days after the time when conception might have occurred during a women's fertile period, these pills apparently prevent the fertilized egg from becoming implanted in the uterus.

* * *

More than 100 women, including a few women or girls who had been raped, have been given the estrogenic pills and none has become pregnant, Dr. Morris reports. But it is possible, he points out, that women so exposed to possible conception had not actually become fertilized.

DRUGS FOR MEN

Male Pills:

Safe drugs that men could take that would prevent production of spermatazoa, or that would make sperms less vital, are being sought, and some potential candidates are looming from newer animal experiments.

* * *

Such male pills would not be acceptable if they lessened a man's sex drive or his potency, or if they made him sterile permanently. But some researchers hope that totally acceptable male pills will be found.

A few years, ago, prison volunteers took drugs—diamine compounds—which were found to stop sperm production within six to 10 weeks time. Normal fertility was restored five to 12 weeks after they stopped the pill-taking.

Vaccination

* * *

One curious finding of newer research is that some women become immune to pregnancy because they produce antibodies to their husbands' sperms. This reaction is similar to that of vaccination, with living or killed ruses or bacteria, against diseases.

* * *

This line of investigation holds two potentials. One is to help some few babyless women achieve their dreams of becoming mothers. The other is to use this phenomenon as a means of vaccinating women, or men, against having more children than they want and already have.



AP Wirephoto

CAMPAIGN FOR CONTROL—Investigation into and promotion of all methods of birth control are being intensified as the population problem grows more acute. A display booth, in a New York City business area, is an example of efforts to reach and inform the general public. This particular one was set up by the Association for Voluntary Sterilization Inc.

LANE BRYANT
BUDGET FLOOR



pile lined zippy leather

Easy on and warm when the temperature drops; crushed leather ankle boots . . . warmly acrylic pile lined, cushion crepe soled! Black.

hard-to-find sizes:
medium (B-C) 7 to 11. Wide (D-E) 5½ to 11
X-Wide (EE-EEE) 5 to 11

Order by mail or phone 682-7800. Add 35c for delivery
Plus 10c for C.O.D.'s and 4% tax
THE PONTIAC MALL



MONTGOMERY WARD

Sale Ends Sunday — 5 P.M.

Sweater Sale!

Save $3! Rugged link-stitch cardigan-mock turtle neck shirt

Everything about this set is so new! A classic cardigan design that keeps its good looks because its orlon. Knit shirt is also orlon, you can wash it right in your machine. Shirt-color coordinates with sweater. In sizes S-M-L-XL.

$13
REGULAR $16

Save $4! Cardigans of alpaca and wool rate high on his list

Here's a cardigan that's sure to score with any man! It's a classic style in a luxurious link-stitched blend of 50% alpaca-50% wool for warmth without weight. Designed to "give", it won't pull or bind . . . a real action sweater! Choose your man's favorite colors from an exciting selection. In men's sizes S-M-L-XL.

$11
REGULAR $15

Just Say "Charge It"



Sharpen up his shirt collection – save 1.56, too

UPDATED COLORS, BOLD NEW PATTERNS

Your Choice! 3/$4.4
REG. $5 EACH

- Neat-keeping polyester-cotton blend that never needs ironing
- Long sleeved; carefully tailored for good looks, utmost comfort

Your man on the go appreciates a sport shirt that "moves" with him, really lets him feel comfortable. Well, this is his old favorite . . . the spread-collar classic now given a new lease on life in some of the most lively patterns and colors of the day! Checks, stripes and bold plaids, some very smart solids, too! In men's sizes S, M, L and XL.

. . . you'll like Wards

Pontiac Mall

OPEN MONDAY THRU FRIDAY
10:00 A.M. TO 9:00 P.M.
SATURDAY 9:30 A.M. TO 9 P.M.
SUNDAY 12 NOON TO 5 P.M. • 682-4940

Cuba Aim: Big '70 Sugar Cane Harvest

HAVANA (AP) — The government and the Communist party are setting off this month the "ninth sugar harvest of the people," the harvest of 1969. But all eyes, and most of the effort, remain fixed on 1970 when Prime Minister Fidel Castro says Cuba will produce a record 10 million metric tons.

The 1969 sugar harvest seems almost forgotten in the nationwide drive to make the 10 million goal a year later. Castro has said both his government's ability and credibility can be judged on whether Cuba makes it.

* * *

Political implications aside, the harvest has vital importance for the country economically. Cuba earns 80 per cent of its foreign exchange from sugar, and this year's disastrous crop plunged the island into deep economic trouble.

The 1969 harvest, goal not announced, is being billed as strategic practice for 1970.

IMPORTANCE CITED

"We are working fundamentally for the harvest of the 10 million but the one coming up is of great importance for our country," President Osvaldo Dorticos told a meeting of party and sugar officials.

Unofficial estimates say the government would be pleased to get seven million tons in 1969, two million less than originally planned. The record in Cuba is 7.2 million tons, set in 1952, seven years before Castro came to power.

* * *

The scaling down of the 1969 goal follows the drought-affected harvest this year of just over 5 million tons, 3.5 million below goal. Castro says the 1970 harvest will meet its goal "with or without drought."

To do this, the government is preparing the biggest labor mobilization in the island's history. It has invested $200 million beefing up its sugar refineries and spent thousands of man-hours planting and fertilizing new cane, building dams, laying irrigation lines and channels, strengthening transportation facilities and schooling technicians.

DEEPLY COMMITTED

Partly officials lash back at anyone who suggests the 1970 goal will not be met. A diplomat says he believes the government will make it because Castro has committed himself too deeply not to succeed." He adds: "after all, this is a Communist government. They can sacrifice 1969 for 1970."

A sugar expert with years of practical experience takes a more clinical view: "There is no doubt they have the cane. They have planted lots of cane. But everything will have to work. They cannot afford any breakdowns in grinding or transportation problems like they have had in previous years."

* * *

The government says about one million more acres of cane will be harvested in 1970, a total of 3.6 million acres. The grinding capacity of the country's 152 mills is estimated at about 7.5 to 8 million tons annually. The Sugar Ministry says that with plant expansion and remodeling, production will be increased 2.5 million tons by 1970.

The government also is figuring on bigger yields per acre. In some areas with irrigation and fertilization it hopes to cut 5 million pounds of stalks every 33 1-3 acres. This would be about four times the average in Oriente Province this year, admittedly a bad year in Oriente.

BIGGER YIELD

There are indications Sugar Ministry planners hope to raise the sugar content of the stalks by "leaving over" considerable cane to be cut in 1970. Protected by fertilizer and irrigation, the yield of sugar content for each stalk will rise, say the experts. The risks are wind, insects and drought.

But U.N. figures show that despite previous efforts on a smaller scale, the Castro government has never approached the yield per acre of pre-Castro days.

* * *

Earlier Castro harvests also have been plagued by transportation problems — getting the cut cane to the grinding mill before it loses sugar content. Some sugar experts contend stalks hardly are worth grinding unless they are at the mill within 48 hours after they are cut. This year some cane lay in the fields up to two weeks.

In the past the government has built its cane-cutting force around a nucleus of 75,000 permanent cutters. For 1970, even with increased mechanization, it plans to put 400,000 cutters in the fields.

BULK GOES TO RUSSIA

The Soviet Union buys the bulk of Cuban export sugar for just over six cents per pound. The world market price fluctuates around two cents per pound.

Under a trade agreement which runs through 1970, the Cubans are scheduled to deliver five million tons in both 1969 and 1970. Havana was estimated to be about 3.4 million tons behind in deliveries before this year, when they also were supposed to come up with five million tons for Moscow.

But the Russians, who in the past have given Cuba credit for future deliveries, took a look at this year's meager sugar output and gave the Castro government $300 million credit for 1968, just about the amount Havana would have earned had it been able to deliver its scheduled five million metric tons. What the Soviets are thinking about 1969's deliveries is not known.

Because a new trade agreement is scheduled for consideration after 1970, Castro would like to have his 10 million tons in 1970 and begin paying off the Soviets.

Hospital Sets Conference

Four noted physicians will speak Wednesday at a conference to be sponsored by the medical staff of St. Joseph Mercy Hospital.

Dr. William Rech, president of the staff, will preside at the conference sessions, which begin at 1:30 p.m. in the Nurses' Home auditorium, 126 Fulton.

* * *

Participating in the conference will be Dr. Gordon W. Douglas, chairman of the department of obstetrics and gynecology of the New York University college of medicine; Dr. Paul V. Wooley Jr., pediatrician-in-chief of the Children's Hospital of Michigan; Dr. William A. Altemeier, professor and chairman of the department of surgery at Cincinnati (Ohio) General Hospital; and Dr. A. Martin Oerner, professor of medicine at Wayne State University.

Turkish Leftists Berate New U.S. Envoy Komer

ANKARA, Turkey (AP) — Robert Komer, taking over as U.S. ambassador to Turkey after serving as American pacification chief in Vietnam, will find that brickbats come with the job.

The leftist press in Turkey has been vocal in its criticism of Komer.

"Robert the Torturer" was one description of Komer in his role as head of the pacification program.

* * *

Another editorialist in a normally moderate paper said that for the United States to send a man like Komer, whose last job was one of "neutralization and oppression," is to completely disregard Turkish public opinion. It recalled his previous connection with the Central Intelligence Agency.

These writers reflect anti-Americanism in a country which has received 2 billion in U.S. economic aid and an equal amount of military aid since World War II.

In return, Turkey has integrated its 425,000-man armed forces into the NATO defense system and has supported U.S. positions in the United Nations and elsewhere and allowed valuable military installations on Turkish soil — including radar monitoring facilities through which the United States keeps an eye on Russian space and missile activities.

Some 30,000 American military personnel and families are stationed at facilities all over Turkey. Scores of civilian Americans have been influential advisers in government ministries.

But since 1964, when Washington did not take Turkey's side against Greece in the Cyprus dispute, anti-U.S. feeling has been expressed in increasing press attacks and acts of protest — sometimes violent.

U.S. Seeks List of World War I Vets, Widows

Pontiac area World War I veterans are being urged to register with the Veterans of World War I, Barracks 49, at 206 Auburn.

A national roll call of all veterans of World War I is being requested by the government, which wants to compile a complete file of all World War I veterans and their widows still living in this area.

* * *

Many are not aware of the many benefits they are eligible to receive, due to the vast number of changes being made in veterans' legislation.

World War I veterans are asked to send their name, address, and branch of service to: Veterans of World War I, USA Barracks 49, 206 Auburn, Pontiac, 48058. They also should list their age, marital status, and any veteran's organizations they belong to.

Bean Processing Plant Is Sold

SAGINAW (AP) — J. B. Burrows Corp. of Saginaw disclosed Wednesday it has sold one of its three bean processing plants in Lowell to the King Milling Co. of Lowell. The price was not disclosed.

* * *

In addition to the Lowell bean mills, Burrows owns a flour mill in Ionia and elevators in Clarksville and Freeport.

An average summer storm produces 50 times the energy of the first atomic bomb, the National Geographic Society says.

MONTGOMERY WARD



Want to look leaner, younger? You will in Wards low, 2-button suit

Long, sweeping lapels add inches to your height. Subtly-traced waist takes inches off the middle. From the well-set collar to the smooth-fitting shoulders and gently-flared side vents, it adds up to a trimmer, younger-looking you. And, it's all done in soft, rich worsteds with the stamina to hold a clean line, to hang onto the elegant shape you bought. They're Wards finest suits . . . outstanding in Fall's liveliest patterns and colors . . . exceptional at these savings!

REGULARLY $90 $75

"CHARGE IT" ON WARDS CONVENIENT CHARG-ALL CREDIT PLAN

Pontiac Mall

OPEN MONDAY THRU FRIDAY 10:00 A.M. TO 9:00 P.M. SATURDAY 9:30 A.M. TO 9 P.M. SUNDAY 12 NOON TO 5 P.M. • 682-4940

the Mall



leather weather boot

It's ho-ho-ho Mr. Weatherman, in Stylepride's handsome black leather uppered boot with warm pile lining, easy-on inside zip! Grip-tread sole, stack-look heel. Weather or not, it's much fashion for just a mere 13.99

BURTS fashion shoes

The Pontiac Mall

Death, Desolation Twin Rulers of Biafra

(EDITOR'S NOTE — World attention may be centered on Vietnam, but in the heart of Africa another — and perhaps more gruesome — war is being waged between the Nigerian federal government and the secessionist state of Biafra.)

By HUGH MULLIGAN
AP Special Correspondent

UMUAHIA, Biafra — At 5:15 p.m., just as dusk was settling over the Portuguese Island of Sao Tome, the first mercy flight of the night took off for Biafra.

It was a chartered DC7, lately deprived of its passenger seats but not its tattered aisle carpeting, and so loaded to the door hatches with dried milk, canned tuna fish, crates of medicine and bottles of baby food that it fought for altitude in the moonless night.

* * *

In noisy succession, five other DC7s, even more venerable and oil-splattered, lumbered off into the night without blinking running lights. Three belonged to Caritas, the Vatican relief agency; the others were operated by Nord-church, a Scandinavian branch of the World Council of Churches.

An hour and a half later the dark green Atlantic Ocean gave way to the endless dark green jungles of eastern Nigeria. From several miles out Capt. Bertk Krokstadt coaxed the lead ship to maintain a steady 500-feet altitude in the thin tropical air, to avoid antiaircraft fire, then banked even lower over the thatched rooftops of Uli village, making the right-hand turn that all pilots hate because visibility is poor from the left-hand seat. Flashes of tropical lightning in the west etched the tall palm trees in garish relief. The pilot, a middle-aged Swede from Stockholm who received $500 a flight, found it more comforting than the orange puffs of 40mm ack-ack that greeted him on other nights. The copilot and flight engineer, making the run for $300 apiece, peered anxiously out the flight deck window at the dark floor of the jungle.

LAST LIFELINE

Suddenly the blackness divided into a double row of flickering gems as the kerosene runway lamps came on at airstrip Annabelle, the 7,800-foot long stretch of macadam highway that is breakaway Biafra's last lifeline to food.

Gangs of singing black men began slinging the cargo onto flatbed trucks as soon as the planes taxied to a stop. The trucks all had names like "God is Good," "Man for God" and "Jesus Saves" and had to be pushed to get them started because the batteries had all been removed long ago and arranged in a series of 12 to provide enough power to get the engines going on the transport planes.

* * *

"My brothers, don't be afraid, we shall win," the work crews chanted in the Ibo language, straining at the cargo in the ghostly glow of flashlights fitted with red filters.

The planes came in every few minutes, from Sao Tome, from Fernando Poo, a former Spanish island in the Gulf of Guinea, from Libreville in Gabon, a former French colony, leapfrogging over each other on the narrow runway that had only two parking aprons. Eighteen planes landed in less than three hours. Some, with a big red cross painted on their tail sections, delivered cartons of fresh blood and took aboard skeletons of dying children destined for hospitals in Libreville and on Sao Tome. Others, painted a ghostly gray, yielded long wooden boxes stenciled in black paint with the ominous inscription, "Handle with care, 105 mm howitzer shells."

906 DIE

"Bah," snorted Father Aengus Finucane, a huge bulk of an Irish missionary who looked upon every arriving box not containing food as a casket for another starved infant. Last month at Uli 906 of his parishioners—517 of them children—died of kwashiorkor, the protein deficiency disease that is the most ghastly by-product of the 17-month-old war in what was once West Africa's most promising emerging nation.

All night long the trucks with the blackout cat's-eye headlights crept along the otherwise empty roads, past yam fields waiting since March to be planted, past deserted villages lately reclaimed from the enemy, past barnyards devoid of even dogs, much less a cow or a chicken.

* * *

The people and their cattle had long since fled into the bush, vanishing at the approach of federal troops out of a fear, real or imagined, of being slaughtered in a tribal genocide that the Moslem Hausa and Fulani tribes, loyal to government, are accused of carrying on against the rebellious Christian Ibos.

Part of the starvation problem is trucking relief foods out to the bush dwellers in a land where gasoline now costs $19.42 a gallon and a single onion can bring three American dollars.

MIG ATTACKS

At 9 a.m., just as the last truck lumbered into Umuahia, the provisional capital of Biafra, a Russian-made MIG flashed out of the cloudless sky, and the drivers dived for the ditches. Office workers scampered out of the house trailers that once sheltered Shell oil-drilling crews and now houses the seat of government and sought cover among the trees.

Tall, handsome Ibo girls with their hair plaited like long spider legs shrieked at the first loud explosion of the antiquated Bofors gun trying to chase the jet, then laughed scornfully as the jet disappeared in the heat haze gathering over the not too distant jungles. They got up from where they had been lying, in the gutters and under the porches, and shook their fists at the sky.

* * *

"Egyptian cowards," the girls cried, echoing the widely held belief in Biafra that all Nigerian pilots are Arab mercenaries on loan from Gamal Abdel Nasser.

The plane did not return. Two days before, in a similar visitation, another MIG had made a low pass over the steeple of St. Finbar's Catholic church and dropped its bomb in Abiriba Street, just outside the shop with the sign "Replace Your Lost Teeth Here." Then it made a strafing run over the marketplace across from the women's police barracks.

75 KILLED

"The toll was 75 dead and 91 wounded, all civilians," said Maxwell Cohen, a New York lawyer who at the time was sitting on the balcony of the Progress Hotel writing a brief for the government of Biafra that would invoke the genocide convention of the United Nations against Nigeria.

At the Uboma feeding center, the line of women, children and old men waiting for the daily distribution of relief foods stretched for nearly a mile down the dusty road.

* * *

The center had once been the Bishop Shanahan Women's Training College, but like all schools in Biafra it had been closed for more than a year and a half and the classrooms long since converted to quarters for refugees or wards, for dying children.

The food being passed out this day was dried milk from Northern Ireland, purchased by Caritas from Great Britain, which supports the other side of the war. To prevent a mob scene, the volunteers ladling out the scoops of powdered milk stood on one side of the padlocked, iron gate; those receiving it lined up on the other side, passing their cups and empty tin cans through the fence railings.

DRIVEN OFF

Some of the children had only a folded green papaw leaf to hold their allotment of dried milk. A young mother who tried to crash the line a second time was driven off by guards who wore Red Cross armbands on their sleeves.

Inside the locked gates some 500 children, most of them orphans, lolled about in the listless torpor that is the first sign of kwashiorkor. Their hair already was turning ashen red; the skin on their toothpick-thin legs had turned hard and leathery, covered here and there with running sores.

* * *

Sister Miriam de Paul, the head nurse, looked down at her clipboard. "Thirteen died last week, one of them a little boy who was the last of five children in his family. He died as the litter was being lifted onto the plane to Gabon."

The worst cases were in the long rows of cots in the classrooms.

"Don't go in there," the sister said. "You can smell death off them."

DANCE FOR LIFE

A reporter travelling about Biafra didn't have to be taken to starving children. They were everywhere.

At the Umuokapara sick bay, which once had been a primary school, Sister Ann Obeta presided over a harrowing dance macabre. She had the more or less ambulatory cases among her 84 young patients get up and dance to keep them from falling into the somnambulant slumber that among Biafra's starving millions is invariably a prelude to death.

"We feed them on one side of the field and bury them on the other," said a young doctor with a stethoscope draped around the collar of his aburi, the colorful native costume.

There was no shortage of doctors in Biafra.

* * *

There were 36 on the staff of Queen Elizabeth Hospital in Umuahia, the last remaining hospital in Biafra. No shortage of patients either. The 184-bed hospital had 744 in-patients, whose broken, bloodied bodies lay sprawled in the corridors and under the shade trees in the courtyards. As city after city fell to the advancing federal troops, the staffs and patients of the vacated hospitals moved on to Queen Elizabeth.

DEATH RATIO

Said the hospital's headmatron, F. E. Bert of London:

"Last month we admitted 151 children; 40 of them died. It's been more or less the same ratio over the past six months, and we only take the ones that seem to have a chance. Otherwise it wouldn't be fair to give up the bed space."

The truck marked Star Brewery arriving at the tin-roofed morgue just beyond the main buildings interupted her chain of thought. The back doors swung open, and two men with handkerchiefs tied around their noses hurried inside with six stretchers shrouded in dirty canvas.

"If we only had more blood, we could save more children," said nurse Bert, turning her attention to the living. "Why doesn't someone stop this way: It can't go on."

Twenty miles away, at the front, the 15th Biafran Division was trying to reclaim the vacated town of Okigwi from the 1st Nigerian Division, which was shelling the empty streets from an 800-foot-high hill which rose just beyond the last row of vacant houses.

VULTURES CIRCLE

Vultures circled over the barren fields. In the dust of the dying day, refugee families squatted along the roadside, wearing the same empty hopeless expression of refugees everywhere. A few waved a greeting at the ragged file of volunteers going off to join the Biafran column armed with long-barreled rifles and knives with curled blades.

* * *

"At last we are on the move again," said Col. Joseph Achuzia, the Biafran division commander, leaning against a shell-pocked billboard that implored, "Buy Union National Insurance."

* * *

Okigwi, deserted and lifeless, didn't fall that night. But six children died at the feeding center near Holy Rosary Chapel and four died in their sleep at Oboro.

* * *

"In six months maybe six million will be dead in Biafra and everywhere I go people are wailing about Vietnam," said Dr. H. J. Middelkoop, a Dutch doctor doing refugee work for the World Council of Churches.



AP Wirephoto

MILK OF HUMAN KINDNESS—A Biafran refugee holds out her hands to receive dried milk passed through the fence at the Uboma feeding center in the breakaway African state. The milk came from Northern Ireland and was purchased by Caritas, the Vatican relief agency from Great Britain.

MONTGOMERY WARD

Sale Ends Sunday — 5 P.M.

Thunderbolt III Road Race

CHAMPIONSHIP COURSE With THREE MONZA WALLS

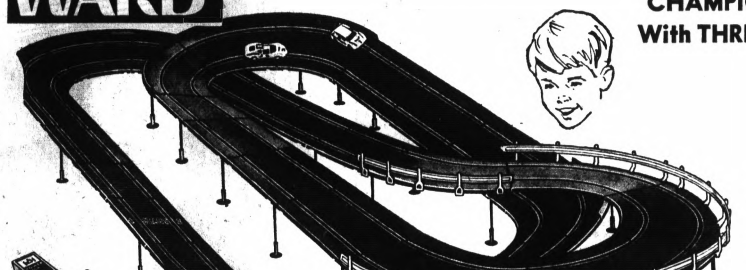

36.66

NO MONEY DOWN

See if you can "win the checkered flag" on our exclusive Thunderbolt Road Race. It's hazardous, championship course —31-ft. long! You'll be in control of an American G.T. or Ford G.T. as you head down the tri-level track. At top speeds it takes adroit maneuvering to whip around those steeply banked curves, but you can do it to keep the lead and win the race! Try it today!



for HIM

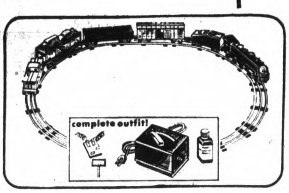

Wards electric train set is six cars long!

Smoking locomotive travels rails with 5 cars. Bright headlight for late night runs. 102-in. of track. UL listed **19.96**



FUN CIRCUS - MOTIF WOODBURNING SET

4.44

Includes cool-grip pen, 6 coloring pencils, 2 tips.



PERFORM OVER 525 TESTS IN CHEMISTRY

8.99

Lab is completely equipped. Manual is included.

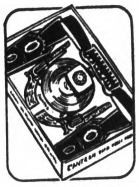

GENUINE LEATHER DOUBLE HOLSTER

4.27

With bullets, cap-firing pistols, water canteen.

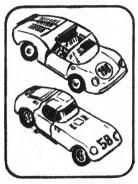

STROMBECKER ASTD. ROAD RACE CARS

5.77 EACH

High-impact body, 12-volt motor, metal chassis.



ACTION BUILDER ERECTOR SET

7.88

Over 200 sturdy parts. Operating motor.



RIDE "MARVEL THE MUSTANG." FUN!

12.77

Only 25-inches high to saddle. Moves forward.

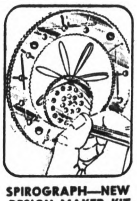

SPIROGRAPH—NEW DESIGN MAKER KIT

2.44

Full equipment, instructions and 4 colored pens.

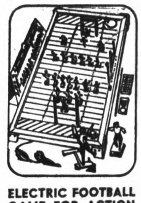

ELECTRIC FOOTBALL GAME FOR ACTION

6.74

22 action-posed players. Automatic timer.



for HER

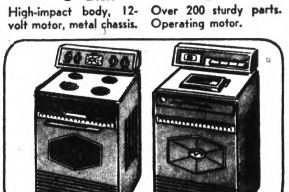

Suxy Homemakers® appliances... automatic washer, electric range

Washer really washes doll clothes, has pushbuttons, see-thru lid. Range warms food on "burners", bakes in oven. **15.49 EACH**



IT'S PORTABLE . . . 4-SPEED PHONO

19.84

Take it with you! Sapphire needle, powerful speaker.



3-PIECE TABLE AND CHAIR SET

10.77

Pumpkin vinyl table top, chrome legs. Wipes clean!



AS SEEN ON TV! KIDDIE KOLOGNE

1.77

Each has a long-lasting scent. Now collect all six!



OUR DELUXE BAKING SET

3.33

Complete with mix, pans, cutters and book!



TRANSISTORIZED TAPE RECORDER

13.96

Comes with tape and remote control microphone.



SUZY HOMEMAKER GRILL FOR GIRLS!

9.77

Large cooking surface heats up. Slide-out tray.



15-INCH DRINK AND WET DOLLS

4.83

Each doll has nursing bottle, knit look booties.



LITTLE LOST BABY® CRIES, LAUGHS!

13.88

She changes expressions with the flick of a switch.

...you'll like Wards

Pontiac Mall

OPEN MONDAY THRU FRIDAY 10:00 A.M. TO 9:00 P.M.
SATURDAY 9:30 A.M. TO 9 P.M.
SUNDAY 12 NOON TO 5 P.M. • 682-4940

Bradley Advises on Patton Film

'Old Blood and Guts' Recalled

By HAL BOYLE

NEW YORK (AP) — "I'm in the doghouse and will be until I can do something again. For God's sake, don't get this war over too soon."



BOYLE

This dramatic appeal, Gen. of the Army Omar N. Bradley recalled recently, was made to him by the late Gen. George S. Patton shortly after Allied troops stormed into Normandy in June of 1944.

★ ★ ★

At the time, Patton was in national disfavor because, during his conquest of Sicily, he had impetuously slapped a shell-shocked hospitalized soldier in the hope of reviving his fighting spirit.

But the war lasted long enough for Patton—"Old Blood and Guts"—to redeem himself in public opinion by his slapdash pursuit of the Germans across France as commander of the famed U.S. 3rd Army.

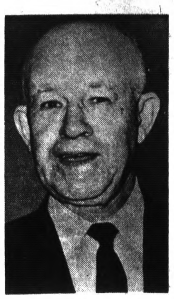

GEN. OMAR BRADLEY

FILM PLANNED

After all these years, Hollywood has awakened to the eloquent human values of Patton's career, and 20th Century-Fox is planning a film based upon his fall and rise.

George C. Scott will play the title role. Gen. Bradley, with the full consent of the Pentagon, has agreed to act as senior military adviser for the film, the action shots of which will be made in Spain.

★ ★ ★

"We'll try to do a truthful picture of Patton—to show his virtues and his faults," said Bradley who, besides former President Dwight D. Eisenhower, is the only living five-star officer in the American military establishment.

"The slapping incident will be shown. We're not out to whitewash him."

In Bradley's opinion there isn't much need to whitewash Patton, whose superb command ability he held in high esteem.

The two had been friends since they were stationed together in Hawaii in 1925. During Africa and Sicily, Bradley served under Patton. In France and Germany, Patton served under Bradley, who was six years his junior.

"There was no clash," said Bradley. "It was one of his greatest marks as a soldier. He never questioned my authority and never resented it."

Himself a quiet realist about both wars and the men who fight them, Bradley gave this judicious estimate of Patton:

"He was an interesting character and many-sided, tender and sentimental at times, awfully tough at other times.

GREAT LEADERSHIP

"He had great leadership. The men would follow him anywhere. He was an actor also, very dramatic about everything he did, even when he was a corporal of the guard at the mess hall at West Point.

"It is hard to describe his peculiar excellence in combat except to say that he had the feeling of the battle. He seemed able to sense what would happen next. He knew what action to take at the right time.

★ ★ ★

"He had the habit of sometimes putting his foot in his mouth, but he'll go down as a spectacular commander, one of America's greatest. He'd probably prefer himself to be compared with Jeb Stuart, the Confederate cavalry leader.

"He was audacious and didn't have some of the reservations that keep some men from getting things done. His virtues by far offset his faults.

"He refused to believe that men have their breaking points—and to allow for them. I remember once when he and I were alone during a shelling and I turned to him and said, 'Well, George, we're alone and can admit how scared we are.'

"'Yes,' Patton replied, 'But no one will ever know it.'"

School Board Chief Has Seen Dramatic Education Changes

(EDITOR'S NOTE — This is American Education Week. School systems across the country are being honored. This, the last in a three-part series on Pontiac Schools, is on Monroe M. Osmun, school board president.)

By DICK ROBINSON

A man who has been a member of the Pontiac Board of Education longer than many school administrators have been in education is Monroe M. Osmun.

Osmun, 66, has been a member of the school board for more than 22 years. He is presently its president and has headed the board five other years.

★ ★ ★

"Min," as he is nicknamed, has been a member of the Oakland Schools Board since 1958 and at the same time has been a tireless worker in the community.

Osmun says he is frequently asked why he has devoted so much of his time to education. He recently answered:

"I owe the Pontiac School Board. It doesn't owe me. It has been fun. I like kids and I want to see they get what they justly deserve."

DRAMATIC CHANGES

The well-known Pontiac area clothier, who played piano in a dance band at college dances and high school proms, during the 1920s and 30s, has seen education dramatically change.

When he started on the board of education in 1946, old shacks, which were firetraps, were used like today's portable classrooms.

★ ★ ★

The school system at that time had only 12,000 students, but look at it now — 24,000 students strong and about to embark on a $30-million building program.

Min is often put on the hot seat at board of education meetings. He chairs the sessions and has the tough job of controlling citizens who interrupt to speak out on some issue.

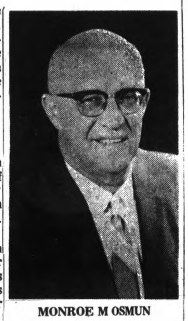

MONROE M OSMUN

Blue is Osmun's favorite color and he reflects that preference in his suits. But he's not blue about progress in the school system and especially its residents.

★ ★ ★

"In my career on the Pontiac school board, the citizens haven't defeated us once (on tax increases)," he comments. "This expresses their confidence in us and has built up the confidence of the board to do the best things for the residents."

Segregation in schools is one of Osmun's chief concerns. "This de facto (created by housing patterns) segregation has to be whipped and will be whipped," he commented on the Pontiac situation where most students attend segregated schools.

★ ★ ★

Osmun dropped out of the University of Michigan at 24 turning his thoughts from dentistry to the clothing business where he started as a salesman. He is a member of one of the area's oldest families. His ancestors settled here in 1837.

Osmun Street was named after his uncle and Osmun Lake after his great-grandfather.

Min Osmun's name also will probably be remembered for his interest in children's education and exhaustive civic work.

WKC 108 N. SAGINAW ST. — FE 3-7114
Open Fri. 9:30 a.m. to 9 p.m. — Sat. 9:30 a.m. to 5:30 P.M.

LAYAWAY for CHRISTMAS Gift-Giving Now!

NORELCO Tripleheader Electric Shaver

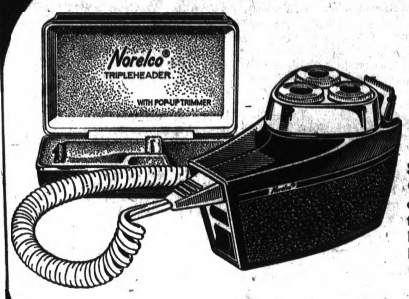

Sale Price for FRI. and SAT.
● What a gift for the men on your list! ● Powerful motor to shave closer than ever before ● Microgroove floating heads won't irritate the face. ● See it, buy it, at WKC!

$22.88

PARK FREE in WKC's Own Lot at Rear of Store or 1-Hr. in Downtown Parking Mall — Have Ticket Stamped at Cashier's Office

WKC NO MONEY DOWN $1 Per Week

MONTGOMERY WARD
Sale Ends Sunday — 5 P.M.

COMPARE

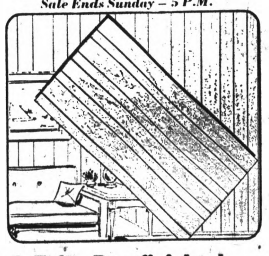

4x7-ft. Pre-finished hardwood paneling
Beautiful hardwood veneer brings warmth to any room. Resists scratches, wear. Wipes clean. Easy to install. 2.88 Reg. 3.49 TAKE WITH



Wards aluminum siding expertly installed
Stays beautiful even in extreme temps. Reflects summer heat; saves on winter heating bills too! 15% OFF INSTALLED

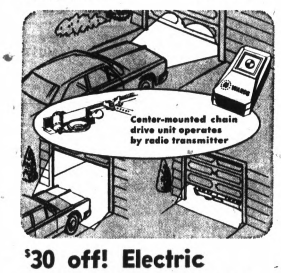

$30 off! Electric garage door opener
Just push button to open and light garage. Fits any residential overhead door. Transmitter incl. Easy to install. 99.88 REG. 129.95

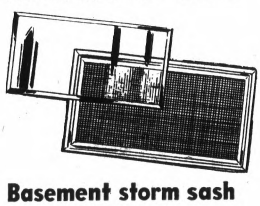

Basement storm sash
Combination storm sash, screen. Molded aluminum; mesh screen; no tools needed. Adhesive available. 2.44 REG. 2.99



QUALITY ALUMINUM SELF-STORING WINDOWS
REG. 14.45 12.88 UP TO 88 COMBINED INCHES
Up to 101 Comb. inches, 13.88
Insulates from winter cold. Change easily for summer ventilation! Our aluminum combination windows switch from one to the other from inside! Tilt in to clean. Withstand all weathering! Self-storing screen.

BETTER, 3-TRACK WINDOW
Reg. 15.45, up to 88 combined inches. Up to 101 combined inches, 14.88. 13.88

3-TRACK THRIFT-O-MATIC
Reg. 17.45, up to 88 combined inches. Up to 101 combined inches, 16.88. 15.88

WARDS COMBINATION DOOR
Trim contemporary styling has a large glass area, weather-stripped frame. 2/8x6/8, 3/8x6/8 only. 19.88 Reg. 25.95

BETTER combination door
This door's frame is a full 1-inch thick! Is tightly weather-stripped. 26.88 Reg. 29.95

DELUXE combination door
Quality 4 hinge Z bar construction. Push button lock set. Built-in rain gutter. 39.88 Reg. 43.95



INSTALLED CERAMIC ROOFING!
$189
24x30-FT. HOUSE, 4/12 PITCH
Asphalt shingles with a ceramic coating for beauty and protection that is sure to last through years of sun, wind, rain. Made heavier (235-lbs. per 100 sq. ft.) to last longer. 15-yr. guarantee meets UL approval. Expert installation included. Make your home improvements now!

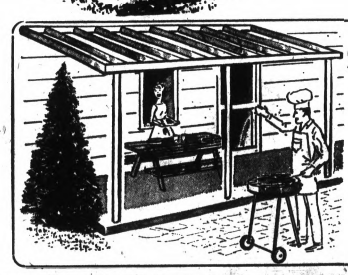

Save $50! PATIO COVERS
8x16-ft. 89.88 REG. 139.99
Wide two-tone fascia and heavy columns for a custom-made look! Aluminum roof, white plastic finish. Understructure of galvanized steel. 30-lb. snow-load capacity.
Save $50! 10x20-ft. cover. Reg. 169.99 . . . $119

...you'll like Wards
Pontiac Mall
OPEN MONDAY THRU FRIDAY 10:00 A.M. TO 9:00 P.M. SATURDAY 9:30 A.M. TO 9 P.M. SUNDAY 12 NOON TO 5 P.M. • 682-4940

News of Area Servicemen

Marine, GI Get Bronze Star

Cpl. Ronald H. Rayner, serving with the 26th Marines, 1st Marine Division, in Vietnam recently received the Bronze Star with V device for heroism while maneuvering across an area under fire and removing an injured comrade to relative safety. He then went back to pick up another casualty.

He also received a presidential unit citation for his unit's service during the siege at Khe Sanh.

★ ★ ★

Rayner, the son of Mr. and Mrs. Albert H. Rayner of 56 Monterey attended Central Michigan University for a year prior to enlisting. He graduated from Pontiac Northern High School.

Scheduled to return home in March, Rayner trained at San Diego and Camp Pendleton, both in California.



R. RAYNER



A. RAYNER

Rayner's brother, Albert W., is stationed in the Army at Ft. Hood, Tex. A graduate of Pontiac Northern High School, he attended Olivet College for two years.

His wife, Mary, and their baby daughter, Kathlyn, live at 570 Second. He took his basic training at Ft. Knox, Ky., where he won a trophy for marksman. He graduated with honors from the Army Missile and Munitions Center and School at Redstone Arsenal, Ala.

A former Pontiac Man, S. Sgt. Andrew Combs, has earned a Bronze Star and flown more than 25 combat missions by helicopter since he went to Vietnam March 1.

Combs has been stationed in Alaska and Germany and was wounded in the Korean War during his 26 years in service.

★ ★ ★

He received his medal for duty while a platoon sergeant in July. When his platoon leader was killed in action, Combs took charge and maneuvered his men against the enemy emplacements. When darkness forced them to withdraw, he exposed himself to hostile fire as he remained behind to cover his unit's withdrawal.

Combs also received an Air Medal for participating in more than 25 missions over hostile territory with the 1st Air Cavalry Division.



COMBS



KIRK

Pfc. William C. Kirk, son of Mrs. Joyce Kirk of 280 N. Bladwin, Orion Township, and M.C. Kirk of 4738 Joslyn, Orion Township is stationed near Da Nang, Vietnam.

He entered the Marine Corps in April 1968 and trained at Camp Pendleton, Calif. He graduated from Lake Orion High School.

Pfc. Justin H. Lance, son of Mr. and Mrs. Donald Lance of 3179 Rochester, Troy, is home on leave following basic training with the Marine Corps at Camp Pendleton, Calif.

He earned a rifle expert rating. He reports soon to the Marine Base at Barstow, Calif., for schooling as a repair shop machinist.

★ ★ ★

Lance graduated from Troy High School in 1966.

Spec. 4 John C. Wright, son of Mr. and Mrs. Richard J. Wright of 2935 W. Hickory Grove, Bloomfield Hills, has returned from a year's duty at the 7th Surgical Hospital in Xuan Loc, Vietnam. He was an admittance and disposition clerk.

He was awarded a certificate of achievement for his "relentless pursuit of duty" during mass-casualty situations.

★ ★ ★

Wright, a graduate of Bloomfield Hills High School, attended Flint Junior College and Oakland Community College. After a leave he will be stationed at Ft. McClellan, Ala., hospital for the duration of his tour.

Sgt. William Dugan, is home after a one-year tour of duty with the 4th Infantry Division around Dakto, Vietnam. The son of Mr. and Mrs. John Dugan of 363 Nelson, Dugan will be stationed at Ft. Lewis, Wash., after his leave.



MORRIS

1st Lt. Albert Morris, son of Mr. and Mrs. Nicholas Morris of 92 Oakhill, is in Korea. He took basic training at Ft. Knox, Ky., and spent three months at Ft. Rucker, Ala., before entering Officers Candidate School. He graduated in October 1967 and went to Korea. He probably will be home by Christmas and will return to Ft. Knox for the rest of his term.

Morris is a Pontiac Central High School graduate and worked at Pontiac Motor Division for a year.

Rabbit's in School, Boy Stays at Home

CLEVELAND, Ohio (AP) — Scott Bracale, 8, hasn't been to school for nine days because there is a big white rabbit sitting in his classroom and the boy is allergic to animal fur.

Officials of Hilltop School in suburban Beachwood said they tried moving Scott into another classroom about 1,500 feet away from the rabbit, but he still became ill and had to go home.

★ ★ ★

"My son is being kept out of school while a rabbit is getting an education," Mrs. Robert A. Bracale said Wednesday.

Kids Going to Pot

KEY WEST, Fla. (AP) — School Supt. Thomas Abbott told the school board students were concealing marijuana cigarettes in regular cigarette packages. The board then banned possession of all cigarettes, but left the punishment up to administrators.

'2 Top Chinese in Bitter Battle'

HONG KONG (AP) — A bitter behind-the-scenes power struggle is being waged by Communist Chinese Premier Chou En-lai and Defense Minister Lin Piao, says an anonymous Hong King businessman just back from Canton.

He said he learned of the struggle between Chou and Lin party Chairman Mao Tse-tung's heir apparent, from a relative he described as a high-ranking official in Canton and conversant with internal Communist party power politics.

★ ★ ★

The relative reported that Chou held a series of secret meetings in Canton in late October to line up support against Lin.

Western China analysts here said they could not confirm the Chou support meetings but added the report of a Chou-Lin power struggle coincided with "glimmerings and tidbits" currently coming out of China.

'70 Cars: Not Much Change

DETROIT (UPI) — Question: Now that everybody has seen the 1969 model automobiles, what will the 1970s look like?

Answer:

Pretty much like the '69s.

★ ★ ★

Prices will be about the same, too. Aside from stiffer requirements on hydrocarbon emissions for engines, there will be few new safety features required by the National Highway Safety Bureau.

There may, however, be some safety features that will be optional equipment on the '70s, such as skid-resistant rearwheel braking. And we can look for some new tire developments which will include some safety fallout.

STYLING IS SET

As for styling, all lines of cars are pretty well set for 1970. The companies spent heavily to restyle the medium priced lines and top-of-the-line regular-sized cars for 1969.

The so-called intermediates, like Ford Torino, Chevelle, and Plymouth Roadrunner were set in 1968 and aren't due for change at least until 1971. That goes for most of the sporty models, too.

★ ★ ★

Under the skin, however, there may be a number of changes.

For one thing, Ford, Chrysler and American Motors will equip all their cars with transmission and steering locks along with the ignition. But this is not likely to add to their prices because General Motors already has done this on its '69's and the other companies can hardly charge a higher price.

IGNITION KEY PASSE?

Along the road, perhaps not in 1970, there's the prospect that the key may disappear altogether and substituted for it a coded card slipped into a slot. These could virtually eliminate the theft problems created by today's masterkey key possibilities.

In 1970, there probably will be considerable proliferation of the antiskid systems for rear wheels. The device, now available on the highest priced Ford cars, will be made available on lower-priced cars.

★ ★ ★

General Motors has been developing its own device and resisted the temptation to offer it on some '69 models because it was not convinced of its total reliability in all situations.

But it is likely GM will offer it on its 1970 models. It is likely to be an expensive option, costing $100 or more.

VARIABLE RATIO STEERING

Another feature to be offered on more cars will be the so-called variable ratio steering, originally developed by Cadillac.

This is a system which offers high-ratio steering on straight roads where quick turning is not required, but sharply reduces steering ratio as the steering wheel is turned further.

Bias-belt fiber glass tires will be used on more and more cars in 1970. There are fast replacing the radial ply options offered on 1968s and 1969s. In fact, in the General Motors line, only Buick is still offering the radials as optional tires on the '69s. The others have switched to the bias belts, first introduced on Pontiacs.

Highly likely for 1970 is the option of a whole new tire concept developed by Firestone. The height is reduced and the width is increased. But instead of the present 14- and 15-inch wheels, the LXX tire uses 16- and 17-inch wheels. Firestone claims they wear longer. And because the wheels are bigger in diameter, it affords room to make brakes bigger, a huge safety plus.

LANE BRYANT
BUDGET FLOOR

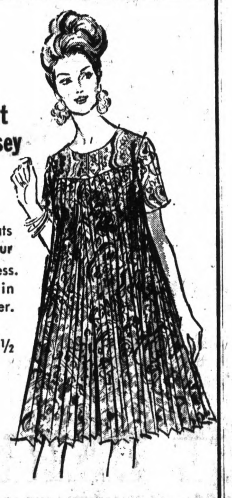

paisley print swings in jersey

8.99

Permanent pleats cascade from our young-yoke dress. Easy acetate in green or copper.

SIZES 14½ to 28½

Order by mail or phone 682-7500. Add 35c for delivery plus 10c for C.O.D.'s and 4% tax

The Pontiac Mall

LAST 4 DAYS

MONTGOMERY WARD

LAST 4 DAYS

GREAT PRE-SEASON SNOW THROWER LAYAWAY SALE!





Save $60! 7-HP Garden Mark® self-propelled snow thrower

Cut a 26-in. path in one sweep! Winterized 4-cycle Powr-Kraft® engine by Briggs & Stratton has 2 forward speeds plus neutral and reverse. Adjustable scraper and skids.

299.99 REG. 359.99

Tire chains .....$12 set

Save $40! 5-HP self-propelled snow thrower ends shoveling

Low speed auger chews through the iciest drifts; high speed impeller throws the snow! Easy-spin starter; 180° remote control chute plus forward, neutral, reverse shift. 22-in. cut.

259.99 REG. 299.99

Tire chains .....$12 set

$5 HOLDS YOUR PURCHASE UP TO $200
$10 HOLDS YOUR PURCHASE OVER $200
'TIL DEC. 1, 1968



Rugged 10-HP Tractor

● Electric start engine reduces shock, vibrations
● Full line of all-season attachments are available

Roar into action with a Garden Mark® Squire 10 tractor. A rugged 10-hp Powr-Kraft® engine, by Briggs & Stratton gives you 4 forward speeds plus reverse for complete command over the tough jobs. Differential drive permits sharp turns without scuffing turf; variable speed feature lets you change speeds while you're on the move. Tractor's heavy-duty unitized frame provides added strength.

599.99 REG. 799.99

42-Inch Snow Blade 64.99



Save $60! Electric-start snow thrower

359.99 REG. 419.99

Wards finest thrower! Cuts 26-in. path with a 4-blade impeller. 2 forward speeds, neutral, reverse. Clears the snow out of your driveway, sidewalks in a hurry! 7-HP Briggs and Stratton engine.

Tire chains $12

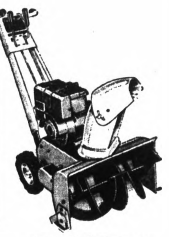

Save $30! Thrower is self-propelled

199.99 Reg. 229.99

Rugged 4-HP thrower cleans snow in minutes. Cuts 24-in. swath. Easy-spin starter, 2 blades.

Tire Chains $8



SAVE $200!

Move through drifts with 12-HP tractor

$699 Formerly Was $899

Mighty engine is synchro-balanced to eliminate vibration. Sleek and compact styling with the latest safety features, comfortable cushioned seat. Big 12-HP design.

Big 36-in. snow thrower tractor attachment 189.99

...you'll like Wards

Pontiac Mall

OPEN MONDAY THRU FRIDAY 10:00 A.M. TO 9:00 P.M.
SATURDAY 9:30 A.M. TO 9 P.M.
SUNDAY 12 NOON TO 5 P.M. • 682-1940

Scots Out to Stop Breakup of Argyll Regiment

GLASGOW, Scotland (AP) — A campaign to "save the Argylls" is taking on the proportions of a Scottish crusade.

More than 750,000 names are listed on a mammoth petition against the death of the historic Highland regiment. All over Scotland, stickers are prominent —on cars, in shops, on country billboards: "Save the Argylls."

The protest seeks to stop Prime Minister Harold Wilson's government from disbanding the Argyll and Sutherland Highlanders, the "wee tough Scotsmen" who once formed the thin red line at Balaclava, who fought at Coruna and in Korea.

The government, pledged to cut defense costs, insists that the Argylls must merge nameless into a streamlined army by 1970.

But Wilson never could have expected a reaction on such a scale, even from the fiercely nationalistic Scots.

"We have 755,474 names on the petition—almost one in four of Scotland's voting population —and we'll reach the million mark next month," said Gen. Sir Gordon MacMillan, a former colonel of the regiment.

* * *

They are much more worried over how to get the massive protest before the House of Commons.

With a million signatures the petition will take on the physical bulk of 20 cases of Scotch whisky, according to the organizers.

The problem will have to be sorted out by Conservative lawmaker George Younger, who has promised to present the petition.

The sentiment for retaining the Argylls is not just due to the regiment's battle honors—more Victoria Crosses than any other —or its recruiting figures, the highest in the British infantry.

One Scotsman who recently lived in New York expressed the feeling this way: "It's a combination of Celtic spirit and sheer toughness that we want to keep. I always think of the Argylls as a cross between the U.S. Marines and the march down Fifth Avenue on St. Patrick's Day."

Few Jews Still in Prague

PRAGUE (AP) — This city's old Jewish cemetery, with mounds of graves and clusters of densely packed tombstones, is a poignant relic of the history of East European Jews.

It is cherished by Prague's Jewish community, which now numbers about 2,000 and underwent another exodus after the Warsaw Pact invasion of Czechoslovakia.

* * *

"I don't know how many left in August," said an old woman visiting the Walles Cemetery. "But several did, and now we are not even 3,000 in Prague."

There used to be nearly 50,000 Jews in Prague before World War II.

SHRUG FOR FUTURE

A man nearby shrugged and said: "Some left. We don't know if they will come back."

Moscow propaganda before and after the invasion has carried charges of "Zionism" against some of those connected with Czechoslovakia's Communist reform movement. Among Jews who resigned or were fired from big jobs since August are Deputy Premier Ota Sik and Frantisek Kriegel, former head of the National Front.

* * *

Eduard Goldstuecker, a Czech Jew who remained out of the country, has come under Soviet attack for his activities as head of the Czechoslovak Writers Union.

The anti-Semitic tone of some attacks originating inside the country even prompted Communist party chief Alexander Dubcek to condemn anti-Semitism in an Oct. 10 speech.

NO STATISTICS

There are no statistics, but informed people say less than 15,000 Jews remain in Czechoslovakia from population of about 140,000 before World War II.

The cemetery, used for burials from the 15th to the 18th centuries, reflects the restrictions of ghetto life. It is contained in an irregular plot hemmed in by buildings a few blocks from Prague's Old Town Square.

* * *

There are 12,000 tombstones in the cemetery, but no one knows how many are buried there. Because of lack of space, in some places there are as many as 12 layers of graves and many tombstones were covered up as layers of earth were placed over existing graves to create new burial space.

The packed tombstones range from simple stone slabs to tombs with a headstone and a roof. They have Hebrew inscriptions with names, dates and sometimes eulogies.

EARLIEST DATE 1439

The oldest tombstone is of Abgidor Karo, dated April 25, 1439. The inscriptions on the blackened stone are becoming illegible as the sandstone disintegrates.

Many tombstones bear simple images like a pair of scissors to indicate the deceased was a tailor, or figures of a deer, a bear or a goose to signify the name.

* * *

The walled Jewish ghetto in Prague, with its seven doors, was razed just after the turn of the century, and part of the cemetery was taken in 1903 for a road. Bones were exhumed and transferred to a mound, and tombstones had to be erected among the others or in the surrounding walls.

Thousands visit the cemetery each year, and many of the tombstones have small pebbles on them, put there by visitors who follow a Jewish tradition of placing stones instead of flowers at graves.

* * *

Although the cemetery hasn't been used for burial for nearly 200 years, it was more than a historic relic during World War II. Denied entrance to parks and playgrounds under the Nazi occupation, the Jews went for walks on the narrow paths under the trees, and their children played among the tombstones.

Flint GI Killed

WASHINGTON (AP) — Army Pfc. Larry J. Wolosonwich, son of Mrs. and Mrs. Alexander Wolosonowich of Flint, is one of 19 U.S. servicemen listed by the Defense Department as killed in recent Vietnam action.

SMORGASBORD
Every Friday and Saturday Evening
Dance to the Quadnotes — SATURDAY NIGHTS
Plates From $1.75 up
Deluxe Salad Bar with all Dinners — WEDNESDAY — SUNDAY
FILET MIGNON DINNER $3.50
With French Fries, Mushrooms, Salad Bar Reg. 4.25
GIGANTIC THANKSGIVING SMORGASBORD Noon—8 P.M.
Some Dates Still Available for Christmas Parties
WILDWOOD INN
We Cater to Banquets and Parties
North on Dixie Hwy. to M-15, Right to Grange Hall Rd., Left to Bird Rd. Left ¼ Mile.
1000 Bird Rd. (627-3959)
GRANGE HALL RD. BIRD RD. M-15

CAMPUS Art Theatre
12 NORTH SAGINAW IN DOWNTOWN PONTIAC
MATINEES DAILY Open 11:45 A.M.
Show Starts 12:00 Noon Continuous—334-4436
YOU MUST BE 18 — PROOF IS REQUIRED
THE MISTRESS OF PLEASURE AND THE SLAVE OF HER DESIRES!
CONFESSIONS OF A PSYCHO CAT
HER BED WAS HER LAIR!
2nd ADULT HIT — "Death of a Nymphette"

THE Old Mill Tavern
announces a STYLE SHOW EVERY FRIDAY during luncheon—12:30 to 1:30
featuring the Latest Fashions for Fall and Winter by PENTHOUSE FASHION SHOP
Jewelry by La Duc Jewelers
OPEN THANKSGIVING DAY Nov. 28, 1968
Serving From 12:00 NOON 'til 9 P.M.
Featuring THE OLD MILL TAVERN FAMOUS SMORGASBORD
with its bountiful cold table of salads, relishes, cold cuts of meat. A masterful hot selection featuring WHOLE ROAST TOM TURKEY, BAKED WHOLE STUFFED FISH, ROAST SIRLOIN OF BEEF, SEAFOODS, FRIED CHICKEN, HOT VEGETABLES and POTATOES. There will be a sweets table that will tantalize even the weight watchers.
All at the modest price of $4.50 (Special Children's Prices)
Regular dinner menu also available — Enjoy your favorite cocktails
Call For Reservations PHONE 623-0060
Your Host: Chester (Mr. B.) 5838 Dixie Highway Waterford, Michigan

Now for the first time at popular prices. Direct from its reserved-seat engagement.
HURON
AN EXCLUSIVE AREA SHOWING
CAMELOT
Winner of 3 Academy Awards!
ORIGINAL SOUND TRACK ALBUM ON WARNER BROS.-SEVEN ARTS RECORDS
Starring RICHARD HARRIS · VANESSA REDGRAVE · FRANCO NERO · DAVID HEMMINGS · LIONEL JEFFRIES
Produced by JOHN HOUSEMAN · Based on the play "CAMELOT" Book and Lyrics by ALAN JAY LERNER · Music by FREDERICK LOEWE · Directed by JOSHUA LOGAN
Music by FREDERICK LOEWE · ALAN JAY LERNER · JOSHUA LOGAN
TECHNICOLOR® PANAVISION® FROM WARNER BROS.-SEVEN ARTS
MON.—TUES.—THURS.—FRI. at 7:30 Only
WED.—SAT.—SUN. at 1:30—4:45—8:00
PRICES This Engagement Only
Adults
Wed., Sat. Matinee 1.25
Nites and Sunday 2.00
Children Under 12 1.00

the Sandbar
5 NIGHTS 5
LEON JAMES and THE LIMITATIONS
SPECIAL THURSDAY NIGHT
Big DEER WIDOW'S BALL
Coming November 22—Skee Brothers
3270 W. Huron St. 682-9788

SPECIAL - SPECIAL
Mister Hot Dog
MIX OR MATCH
Two Orders FISH or CHICKEN DINNER with french fries
$1.19 Until Nov. 23
630 N. E. Blvd. FE 4-9298
one block east of Perry and N. E. Blvd.

NOVEMBER-SPECIAL
FRIDAY ONLY — 5 P.M. to 8 P.M.
FISH DINNER
Uncle John's Pancake House
Reg. $1.65 99c
• WOODWARD AVE. at 14½ Mile Rd.
• 15325 W. 8 MILE RD. Just E. of Greenfield
• 10001 TELEGRAPH RD. Near Plymouth Rd.

NOW IS THE HOUR!
PLAN YOUR CHRISTMAS PARTY NOW at
HAWAIIAN GARDENS
A party for every price. Let us help you assure your guests, associates and employees of a festive and entertaining evening. Complete facilities for 10 to 1200.
AMPLE FREE PARKING
Enchanting, Exciting Atmosphere
Fine American and Polynesian Cuisine
HAWAIIAN GARDENS
4501 Grange Hall Road
634-8231 HOLLY Mary Shanahan, Mgr.

NOW! SUNDAY LIQUOR
OPEN ALL YEAR
Only at MOREY'S GOLF & COUNTRY CLUB
WILL YOU SEE LIVE LOBSTERS at Sensible Prices
Wed. Noonday Buffet Luncheon, Thurs. Buffet Dinner
SALAD TABLE INDESCRIBABLE
Make Your Christmas Party Plans Now!
SEAFOODS You Name It We Have It
SING-ALONG PIANO BAR You'll Sing, You'll See
MOREY'S 27 GOLF & COUNTRY CLUB
Phone 363-4101
2280 Union Lake Road UNION LAKE

Devon Gables
for The Festive Old Traditional
Thanksgiving Dinner
11:30 A.M. to 9 P.M.
Thanksgiving Buffet
1 P.M. to 7 P.M.
Private Facilities for Group Dining
Reservations Suggested
MI 4-6800
Telegraph at Long Lake Rd., Bloomfield Township

Pontiac DRIVE-IN THEATER
2935 DIXIE HIGHWAY (U.S. 10) 1 BLOCK N. TELEGRAPH RD. CHILDREN UNDER 12 FREE
IN-CAR HEATERS
FIRST RUN!
Peter Ustinov Maggie Smith Karl Malden
SSHot MillionsSS
Bob Newhart Metrocolor
PLUS live only for tonight!
'THE YOUNG RUNAWAYS'

Miracle Mile DRIVE-IN
FE 2-1000
50 TELEGRAPH AT SQ. LAKE RD 1 MILE N. OF WIDGWOOD
CHILDREN UNDER 12 FREE
ELECTRIC IN-CAR HEATERS
FIRST RUN
THE MADNESS THE PANIC THE SEARCH
20th Century-Fox presents
THE BOSTON STRANGLER
and
FRANK SINATRA
VON RYAN'S EXPRESS

Blue Sky DRIVE-IN THEATER
PEYKE RD. AT WALTON BLVD.
CHILDREN UNDER 12 FREE
IN-CAR HEATERS
"SUPERB" Cosmopolitan Winner of 10 Academy Awards!
WEST SIDE STORY
NATALIE WOOD
AND
Jack Lemmon Walter Matthau
THE FORTUNE COOKIE
BOX OFFICE OPENS 6:30

THIS THANKSGIVING
have a lovely Indian Maiden offer you Sweet Cider and Enjoy with Your Family these fine and traditional Thanksgiving Dinners, with your selection of:
Roast Young Tom Turkey with Raisin Dressing $3.50
Baked Leg of Veal, Brewmaster Style $3.95
Grilled Sweet Ham with Candied Yams $3.45
Golden Fried Scallops with Bacon $3.65
Roast Rib of Prize Beef with Yorkshire Pudding $4.95
N.Y. Sirloin Steak with Parsley Butter $6.10
For early reservations please call your Hostesses Betty and Barbara at 334-2441
Children's portions at ½ price plus 25c
Holiday Inn
1801 S. Telegraph Rd.

NEW FROM THE RED BARN TEST KITCHENS
Delicious Chicken So Good It's Guaranteed
CHICKEN AND FRIES 69c
2 Tender juicy pieces of Chicken with Crispy French Fries
DELUXE CHICKEN DINNER 1.15
2 Pieces of Tender Juicy Chicken, hot Crispy French Fries, Creamy Cole Slaw, Roll and Honey
ALSO FOR FAMILIES AND PARTIES
Barnful — 9 pieces 2.19
Buckets — 15 pieces 3.69
Barrels — 21 pieces 4.99
SO GOOD IT'S GUARANTEED
RED BARN
332-5141 445 ELIZABETH LAKE ROAD
Across From The Mall

Markets, Business and Finance

MARKETS

The following are top prices covering sales of locally grown produce by growers and sold by them in wholesale package lots. Quotations are furnished by the Detroit Bureau of Markets as of Wednesday.

Produce

FRUITS

Apples, Cortland, bu. $3.75
Apples, Delicious, Golden, bu. 5.50
Apples, Delicious, Red, bu. 5.50
Apples, Jonathan, bu. 3.75
Apples, McIntosh, bu. 4.50
Apples, Northern Spy, bu. 4.75
Apple Cider, 4-gal. case 2.50
Pears: Bosc, ½ bu. 4.00

VEGETABLES

Beets, Topped, bu. $2.50
Cabbage, Curly, bu. 2.00
Cabbage, Red, bu. 2.00
Cabbage, Sprouts, bu. 2.00
Cabbage, Standard Variety, bu. 2.00
Carrots, Cello-Pak, 2 dz. 1.75
Carrots, topped, bu. 2.25
Cauliflower, dz. 3.00
Fennel, dz. 2.00
Horseradish, pk. bskt. 4.50
Kohlrabi, dz. bchs. 2.00
Leeks, dz. bchs. 2.50
Onions, 50-lb. bag 2.00
Parsley, curly, dz. bchs. ..... .90
Parsley, Root, dz. bchs. 2.00
Parsnips, ½ bu. 2.25
Parsnips, Cello-Pak, dz. 2.00
Potatoes, 50-lb. bag ..... .85
Potatoes, 10-lb. bag 2.00
Radishes, Black, 10 bu. 2.00
Squash, Acorn, bu. 1.75
Squash, Buttercup, bu. 1.75
Squash, Butternut, bu. 1.75
Squash, Hubbard, ½-bu. 2.00
Tomatoes, 14-lb. bskt. 2.00
Turnips, dz. bchs. 2.00
Turnips, topped, bu. 3.00

GREENS

Cabbage, bu. $1.50
Collard, bu. 1.50
Kale, bu. 1.50
Mustard, bu. 2.25
Spinach, bu. 2.25
Turnips, bu. 2.50

LETTUCE-SALAD GREENS

Celery, Cabbage, dz. $2.50
Endive, bu. 2.00-3.00
Escarole, bu. 2.00

Poultry and Eggs

DETROIT EGGS

DETROIT (AP)—(USDA)— Egg prices paid per dozen by first receivers including U.S.: Grade 'A' large 40-46; extra large 44-51; large 40lb-46; medium 30-41; small 27-37.29.

DETROIT POULTRY

DETROIT (AP)—(USDA)— Prices paid per pound for live poultry: 4 lb broilers and fryers 20-21; heavy type roasters 25-27; broilers and fryers whites 21-21½.

CHICAGO EGGS

CHICAGO (AP) — Chicago Mercantile Exchange: Butter mixed; wholesale buying prices unchanged to ½ higher; 93 per score AA 66½; 92 A 66½; 90 B 65½; 89 C 60½; Carlots 90 B 65½; 89 C 60½.

Eggs steady to firm; wholesale buying prices unchanged to 1 higher; 80 per cent or better grade A whites 44½; mediums 40; standards 39½; checks 37½.

CHICAGO POULTRY

CHICAGO (AP)—(USDA)—Live poultry; wholesale buying prices unchanged; roasters 25-26½; special fed White Rock broilers 21½-22; a few young hen turkeys 26-27.

Livestock

DETROIT LIVESTOCK

DETROIT (AP)—(USDA)— Cattle 100; slaughter steers and heifers absent; utility cows 16.50-17.50.

Veal not enough on offer for adequate price test.

Lambs not enough for price test.

Sheep 25; not enough on offer for price test.

CHICAGO LIVESTOCK

CHICAGO (AP) — (USDA) — Hogs 4,500; butchers under 220 lbs steady to 25 higher; 220 lbs and up 50 to 75 higher; feeder sows 1-3 sorted 200-270 lb 16.50-17.25; 270-350 lb 15.50-16.50; 350-400 lb 14.50-15.50; 400-500 lb 13.50-14.50; mixed 1-3 200-270 head at 19.25; 1-3 200-220 lbs 18.50-19.00; 1-2 200-240 lbs 18.50-19.00; 1-3 200-250 lbs 18.50-19.25; 2-4 260-280 lbs 17.00-17.50; 2-4 280-300 lbs 16.50-17.00; 2-4 300-350 lbs 16.00-16.50; 2-4 350-400 lbs 15.00-15.50; 2-4 400-450 lbs 14.00-14.50; 2-3 450-500 lbs 13.00-14.00.

Cattle 9,500 calves none; Trading on slaughter steers fairly active, steady to strong; average choice and below under 1,125 lbs steady to 25 lower; other grades and weights 25 lower, instances 50 lower; slaughter heifers mostly steady to 25 lower; cows fully steady; bulls steady to strong; prime 1,225-1,500 lb slaughter steers at 28.00; 1,100-1,350 lb choice and prime 26.50-28.00; mixed high choice and prime 1,100-1,350 lb 26.00-27.00; 1,100-1,350 lb choice 25.00-26.00; 1,100-1,350 lb high good 24.00-25.00; choice 1,350-1,500 lb yield grade 2 to 3 27.75; 29.00; mixed high choice and prime 1,350-1,500 lb 27.00-28.00; 975-1,225 lb yield grade 1 to 3 standard and low good 24.00-25.00; high choice and prime yield grade 2 to 3 1,225-1,350 lb 26.00-27.00; choice 1,225-1,350 lb yield grade 2 to 3 25.00-26.00; mixed high choice and prime 1,225-1,350 lb 25.00-26.00; choice 1,225-1,350 lb yield grade 2 to 3 24.00-25.00; choice 925-1,225 lb yield grade 1 to 3 25.00-26.00; mixed high choice and prime 925-1,225 lb 24.00-25.00; choice 925-1,225 lb yield grade 1 to 3 23.00-24.00; standard and low good 925-1,225 lb 20.00-23.00; commercial cows 19.00-21.00; utility 17.00-18.00; few high dressing 18.25-18.50; canners and cutters 15.00-17.00.

Sheep 200; weaker; slaughter lambs steadier; choice and prime 90-100 lbs 26.50-27.25; mixed good and choice 25.00-26.50; good 24.00- 25.00.

New York Stocks

NEW YORK (AP) - American Stock Exchange selected noon prices:

	Sales (hds.)	High	Low	Last	Chg.
Aerotel .50e	8	21⅝	20½	20½	-1⅛
Air West	1	21¼	21¼	21¼	
Am Petr .75a	32	22⅝	22⅛	22⅛	+⅛
ArkLaG .75a	3	23¾	23¾	23¾	
Asamera Oil	665	9⅝	9⅜	9⅝	+⅛
Atlas Cor	1	7	7	7	
AtlasCorp wt	1	3⅞	3¾	3¾	
Barnes Eng	3	17¾	17¾	17¾	
Brazilian	1	17¼	17¼	17¼	
Brit Pet .44e	165	17¼	17	17¼	+⅛
Campbell Chib	1	4¾	4¾	4¾	
Cdn Javelin	4	11⅝	11⅝	11⅝	
Cdn Superior	1	14	14	14	
Creole 2.60e	6	41¼	41¼	41¼	+¼
Data Corp	16	41¼	41	41¼	+¼
Dixilyn Corp	18	15¾	15¾	15¾	
Dynalectron	28	15¾	15¼	15¾	+⅛
Elec Fuel .23t	5	2⅞	2⅞	2⅞	
Fed Resrces	44	11⅜	11¼	11⅜	
Fedmart Oil	1	3¾	3¾	3¾	
Frontier Air	191	16¾	16⅝	16⅝	-⅛
Gen Plywood	1	11¾	11¾	11¾	+⅛
Giant Yel .40	2	11⅞	11⅞	11⅞	+⅛
Goldfield	1	22¾	22¾	22¾	
Gt Basin Pet	2	2⅜	2⅜	2⅜	
Gulf Am Cp	23	24¾	24¾	24¾	+⅛
Hormel wt	4	5¾	5¾	5¾	
Husky O .30e	37	23¾	23⅝	23⅝	+⅛
Hycon Mfg	13	13¾	13¾	13¾	
Hydromet	2	9⅝	9⅝	9⅝	
Imper Oil 2a	15	53¾	53¾	53¾	+¼
Isram Corp	12	9⅝	9⅝	9⅝	
Kaiser Ind	1	16¾	16¾	16¾	
Kerr-McGee	1	90	90	90	
Mich Sug .10	4	6⅝	6⅝	6⅝	-⅛
Midwest Fin	1	8¾	8¾	8¾	
Mohwk Data	157	45¼	44¾	45¼	+⅜
Molybdenum	2	20¾	20¾	20¾	
Neisner Bros	157	15¾	15¼	15¾	+⅛
NewPark Min	392	12¾	12¾	12¾	+⅛
Ormond Ind	11	3⅞	3⅞	3⅞	
RIC Group	38	13¾	13¾	13¾	+⅛
Ranco Indust	1	37	37	37	
Scurry Rain	17	5⅞	5⅞	5⅞	
Stetson Shoe	3	9⅜	9⅜	9⅜	
Syntex Cp .40	43	67	66¾	66¾	-⅛
Technics .40e	28	41¾	41¾	41¾	
Un Nuclear	21	24¾	23¾	23¾	-⅛

Copyrighted by The Associated Press 1968

DOW-JONES AVERAGES

STOCKS			
30 Indust.	963.76		-3.47
20 Rails	270.12		-0.52
15 Utils.	138.30		-0.40
65 Stocks	344.59		-0.87
BONDS			
10 Bonds	76.68	+0.01	
10 higher grade rails	83.52	+0.01	
10 Utilities	76.48	-0.01	
10 Industrials	83.17	+0.17	

STOCK AVERAGES
Compiled by The Associated Press

	30	15	15	65
	Indus.	Rails	Util.	Stocks
Net change	+11.2	+2.3	+1.3	+3.8
Noon Thurs.	518.7	209.3	109.8	309.2
Noon Wed.	507.5	207.0	108.5	305.4
Week Ago	518.2	208.8	109.8	309.2
Month Ago	502.2	202.1	107.3	299.1
Year Ago	449.3	176.0	100.2	265.1
Prelim. Thurs.	518.7	209.3	109.8	309.2
1968 High	520.1	209.3	110.1	310.1
1968 Low	455.6	165.6	103.1	267.1
1967 High	538.1	209.3	110.1	317.1
1967 Low	413.4	139.4	136.5	292.8

Blue Chips Show Losses

Mart Rally Meets Resistance

NEW YORK (AP) — The stock market's postelection rally seemed to be faltering early this afternoon as it encountered resistance in the sixth straight day.

Gains held a lead of about 125 over losses on the New York Stock Exchange, but indicators of blue chips showed losses.

* * *

The Associated Press average of 60 stocks at noon was off .3 at 358.7, with industrials off 1.3, rails off .3, and utilities up .7.

The length of the advance, which began after election day and gathered steam gradually, was one reason for profit taking, brokers said. Another was that Thursday is usually the day for preweekend balancing of gains and losses by traders.

DISCOURAGING SYMPTOM

Weakness in auto stocks was a discouraging symptom, even as continued strength in utilities reflected the belief that moderate economic policies under the Nixon administration would be accompanied by lower interest rates.

* * *

The Dow Jones industrial average at noon was off 3.67 at 963.76.

* * *

The average balked at making a new recovery high Wednesday, although other indicators were at peaks. Weakness in Chrysler which spoiled the Dow's performance Wednesday continued.

Prices on the American Stock Exchange were generally higher. Jessop Steel, which traded on some big blocks, was up 3 and pacing the list on volume. A poor second in turnover was Sibboney, which advanced fractionally.

The New York Stock Exchange

NEW YORK (AP) - New York Stock Exchange selected noon prices:

	Sales (hds.)	High	Low	Last	Chg.
—A—					
Abbott Lab 1	48	46	46	46	
Abex Cp 1.60	17	46⅝	46½	46⅝	+⅛
ACF Ind 2.40	20	38⅝	38¼	38¼	-⅜
Ad Millis .70	23	20⅝	20⅝	20⅝	
Address 1.40	60	85¼	83½	83½	-⅝
Admiral	1	21¼	21¼	21¼	-⅛
AetnaLI&C 1	248	51½	50	51¼	-1⅛
AirReduc 1.50	61	32⅜	32	32⅛	-⅛
AlcanAlu 1.10	164	27¾	27¼	27½	+⅛
Alleg Cp .10e	51	24⅝	23⅝	24¼	+⅛
AllegLud 2.40	35	60¼	60	60	-½
AllenInd .60	1	10⅝	10⅝	10⅝	
Allied Ch 1.40	288	36⅜	36	36⅜	+⅛
AlliedPrd 1.40	208	34⅝	34¼	34⅜	+⅛
AllisCh 1.40	29	34¾	34¼	34¼	-⅛
Alcoa 1.80	34	73	72¾	73	+⅛
AmBakeries .40	2	19	19	19	
Amerada 3	45	91½	91	91½	+¼
AmAgrChm 1.20	14	39¾	39¼	39¼	-⅜
AmBrdcst 1.60	14	70¾	70	70	-½
AmCan 1.20	14	30⅝	30¼	30¼	-⅜
ACyan 1.40	5	35⅝	35⅜	35⅝	+⅛
AmCrySug 1.40	1	37¾	37¾	37¾	
AmElPw 1.50	46	40	39¼	39¼	-⅝
AmEnka 1.20	4	38¾	38¾	38¾	-⅛
AmHome 2.20	102	31⅛	30⅝	30⅝	+⅛
Am Hosp .32	102	31⅛	30⅝	30⅝	+⅛
AmMach 1.20	1	30⅜	30⅜	30⅜	-⅛
AmMfr 1.40	1	35⅜	35⅜	35⅜	-⅛
AmMot 1.20	1	35⅜	35⅜	35⅜	-⅛
AmNatGas 2	5	41⅞	41⅝	41⅝	
Am Petf .60e	18	17¾	17¾	17¾	
Am Smelt 3	68	71	69¾	70½	+1
Am Std 1.60	1	56¾	56¾	56¾	
Am T&T 2.40	439	54¾	54½	54½	-⅛
Am Tob 1.90	5	54¾	54¾	54¾	-⅛

Eggs steady to firm; wholesale buying prices unchanged to 1 higher; 80 per cent or better grade A whites 44½; mediums 40; standards 39½; checks 37½.

CHICAGO POULTRY

CHICAGO (AP)—(USDA)—Live poultry; wholesale buying prices unchanged; roasters 25-26½; special fed White Rock broilers 21½-22; a few young hen turkeys 26-27.

AmTelT 1.60	439	54¾	54½	54½	-⅛
Amerex .20	1	5¾	5¾	5¾	
Amer Viscose 2	1	42¾	42¾	42¾	
Ametek 1.20	1	26¾	26¾	26¾	
Amp Inc .40	1	45¾	45¾	45¾	
AmpexCp .20	1	5¾	5¾	5¾	
Anaconda 2.50	74	53	51¾	51¾	-1
Anken Chem	4	12¾	12¾	12¾	
ArchDan 1.60	5	60¾	60¾	60¾	+⅛
Armco Steel 2	46	51⅛	50¾	50¾	-⅜
Armour 1.60	53	59	58¾	58¾	-⅛
ArmstrCork 2	1	39¾	39¾	39¾	
Ashld Oil 1.20	47	41¾	41¾	41¾	+⅛
Asd DG 1.20	1	34¾	34¾	34¾	
Atchison 2.60	19	34¾	34¾	34¾	-⅛
Atl Rich 1.80	235	113½	109¾	109¾	-1¼
Atlas Ch .60	23	22¾	22¾	22¾	-⅛
Atlas Corp	34	5¾	5¾	5¾	
Avco Cp 1.20	124	28¾	28¼	28¼	-⅜
Avnet Inc .40	136	28⅛	27¾	27¾	-⅜
Avon Pd 1.60	9	135	133	133	-½
—B—					
Babck W 1.36	217	36	35⅝	35⅝	+⅛
Bell GE 1.60	68	35⅜	35⅛	35⅛	-⅛
Beckman .50	51	47¼	46¾	46¾	+⅛
Beech Aer .80	1	46⅝	46⅝	46⅝	
Bell How .40	17	11¾	11¾	11¾	
Bendix 2.80	1	70¾	70¾	70¾	
BeneFin 1.60	117	54	53¾	53¾	-⅛
Bestwall 2	1	39¾	39¾	39¾	
Bethlehem 4	175	36¾	36¼	36¼	-⅜
Boeing 1.20	1	43¾	43¾	43¾	+⅛
Boise Cas 1.80	1	43¾	43¾	43¾	
Bolsa Chem	1	23¾	23¾	23¾	
Borden 1.80	67	69¼	69¼	69¼	
Borg Warn 2	1	37¾	37¾	37¾	
Brist My 1.20	67	69¼	69¼	69¼	
Brockway 1	1	18¾	18¾	18¾	
BucyErc 1.20	168	29⅛	28¾	28¾	-⅜
Budd Co	54	24¾	24¾	24¾	
Bulova .80b	57	45¾	44	45	+⅝
Burl Ind 1.40	57	25¾	25¼	25¼	-⅜
Burl Ind 1.40	15	25¾	25¼	25¼	-⅜
Burroughs 1	1	200¾	200¾	200¾	+1¼
—C—					
Cal Finan	30	12⅝	12½	12½	-⅛
CampRL .45a	34	36¾	35¾	35¾	+⅛
Campbell 2	34	36¾	35¾	35¾	+⅛
Can Dry 1.20	1	21¾	21¾	21¾	
Can Pac 2.50	206	31½	31¼	31¼	-⅛
CarTrTST .70	50	26¾	26¾	26¾	+⅛
Carrier Cp 1	1	24¾	24¾	24¾	
Case 1.20	42	19	18¾	18¾	-⅛
Caterpillar .60	1	47¾	47¾	47¾	
CenSoya 1.20	40	21¾	21¾	21¾	
Cerro Cp 1.50	1	74	74	74	
Certain-td .60	1	13¾	13¾	13¾	
Cessna Air .30	16	33½	33¼	33¼	-⅛
Chadbn 1.20	1	50¾	50¾	50¾	
Cerro 1.60b	1	89	89	89	
Chesa 2.60	1	49¾	49¾	49¾	
CessnaA 1.40	1	54¾	54¾	54¾	
Chi Pneu 1	4	59¾	59¾	59¾	
Chi RI Pac	12	72¾	72	72	
Chrysler 3	466	44¼	44¼	44¼	-⅛
Cities Svc 2	71	44¾	44¼	44¼	-⅜
Clark Eq 1.20	6	34	33¾	33¾	
Clevelnd Cl 1.92	1	39¾	39¾	39¾	
Coast Cp 1.20	39	71	70¾	70¾	-⅛
Coca-Cola 1.60	1	78¾	78¾	78¾	
Colg Pal 1.10	82	65¾	65¼	65¼	-⅜
Colorado 1.40	1	23¾	23¾	23¾	
Colonial 1.60	1	51	51	51	
Colt Ind 1	1	27¾	27¾	27¾	
Combust Eng 2	1	46¾	46¾	46¾	
Comcast A	1	23¾	23¾	23¾	
CmwEd 2.20	58	58	58	58	
Comsat 1.20	1	39¾	39¾	39¾	
Con Edis 1.80	34	31¾	31¾	31¾	
Con Nat Gas 2	1	39¾	39¾	39¾	
Con Oil 1.50	1	39¾	39¾	39¾	
Consol Cig 1	1	23¾	23¾	23¾	
Consol Foo 1.40	1	23¾	23¾	23¾	
Consol NG 2.40	1	39¾	39¾	39¾	
Consol Pap 1.40	1	23¾	23¾	23¾	
Consol Rail 2	1	39¾	39¾	39¾	
Consumer Pw 2	1	39¾	39¾	39¾	
Cont Can 2.20	1	39¾	39¾	39¾	
Cont Cop 1.40	1	39¾	39¾	39¾	
Cont Mot .40	1	39¾	39¾	39¾	
Cont Oil 2.40	1	39¾	39¾	39¾	
Cont Ins 2.40	1	39¾	39¾	39¾	
Contr Data	1	39¾	39¾	39¾	
Control Pr 1.20	1	39¾	39¾	39¾	
Copperweld 1	1	39¾	39¾	39¾	
Corn Prd 1.20	1	39¾	39¾	39¾	
Corning Gl 1.80	1	39¾	39¾	39¾	
Cowles .50	1	39¾	39¾	39¾	
CrownCork 1.50	1	39¾	39¾	39¾	
CrownZell 1.50	1	39¾	39¾	39¾	
CrownZell pf	1	39¾	39¾	39¾	
Crucible 2.50	1	39¾	39¾	39¾	
Cudahy Co	1	39¾	39¾	39¾	
Curtiss Wr 1	1	39¾	39¾	39¾	
—D—					
Dan Riv 1.20	11	24¾	24	24¾	+⅛
DaycoCp 1.60	1	39¾	39¾	39¾	
Dayton P&L 1	1	39¾	39¾	39¾	
Deere Co 2	1	39¾	39¾	39¾	
Del Lack 2.25	1	39¾	39¾	39¾	
DetEdis 2.40	1	39¾	39¾	39¾	
Detroit Ste 1	1	39¾	39¾	39¾	
Dial Steel .60	1	39¾	39¾	39¾	
Diamond Alk 2	1	39¾	39¾	39¾	
Diamond Shm	1	39¾	39¾	39¾	
Dictaphone 1	1	39¾	39¾	39¾	
DiskCh 1.20	1	39¾	39¾	39¾	
Distillers 2	1	39¾	39¾	39¾	
Dist Seag 1.60	1	39¾	39¾	39¾	
Dome Mines 1	1	39¾	39¾	39¾	
Donnel Jones	1	39¾	39¾	39¾	
Douglas 3.60	1	39¾	39¾	39¾	
DowChm 1.40	1	39¾	39¾	39¾	
DresserInd 1	1	39¾	39¾	39¾	
DukePw 1.40	1	39¾	39¾	39¾	
DuPont 3.75a	1	39¾	39¾	39¾	
Duquesne 1	1	39¾	39¾	39¾	
Dyna Am 40	1	39¾	39¾	39¾	
—E—					
East Air .50	847	29¾	28¾	28¾	-⅝
EatonYa 1.20	1	39¾	39¾	39¾	
Echlin Mf 1	1	39¾	39¾	39¾	
Edo Corp 1	1	39¾	39¾	39¾	
Elec Auto 1	1	39¾	39¾	39¾	
ElecMem 1.20	1	39¾	39¾	39¾	
ElPaso Nat 2	1	39¾	39¾	39¾	
Emerson 1.20	1	39¾	39¾	39¾	
Emery Air 1	1	39¾	39¾	39¾	
Engelhard 1	1	39¾	39¾	39¾	
Esmark 1.60	1	39¾	39¾	39¾	
Ethyl Corp 1	1	39¾	39¾	39¾	
Evans Prod 1	1	39¾	39¾	39¾	
Eversharp	1	39¾	39¾	39¾	
—F—					
FairCh .50b	19	65¾	63¾	63¾	-1¾
Fair Pln 1.50	1	19¾	19¾	19¾	
Fansteel Inc	1	39¾	39¾	39¾	
Farmhill Inc	1	39¾	39¾	39¾	
Fedders .40	1	39¾	39¾	39¾	
Fedders pf	1	39¾	39¾	39¾	
Fed Mog 1.20	1	39¾	39¾	39¾	
Fibreboard 1	1	39¾	39¾	39¾	
Filtrol 1.40	1	39¾	39¾	39¾	
FirstChi 1.60	1	39¾	39¾	39¾	
FirstNH 1.60	1	39¾	39¾	39¾	
Fla Pow 1.40	1	39¾	39¾	39¾	
Fla Pow Lt 1	1	39¾	39¾	39¾	
FlorPwr 1.20	1	39¾	39¾	39¾	
FlorRock 1.20	1	39¾	39¾	39¾	
FlorSteel 1	1	39¾	39¾	39¾	
FMC 1.20	1	39¾	39¾	39¾	
Food Fair 1	1	39¾	39¾	39¾	
FruehCo 1.70	11	35¾	35¾	35¾	
—G—					
GAC Cp 1.50	8	56¾	56¼	56¼	-⅜
GAF Corp .40	209	32½	31	31½	-1⅝
GATX 1.80	1	36½	36½	36½	
GenDynam 1	25	42½	41¾	41¾	-¾
Gen Elec 2.60	147	94¾	94¼	94¼	-⅜
Gen Fds 2.40	53	87⅞	86⅝	86⅝	-1¼
Gen Mills 1.80	1	38¼	38¼	38¼	-⅛
GenMot 4.50a	223	86⅛	85¼	85½	-¾
GPubUt 1.60	63	54⅝	53¾	53¾	-⅝
Ga Pacific 1b	12	90⅝	90	90⅛	-⅜
Gerber 1	122	35¾	35¼	35¼	-⅜
GettyOil .72e	69	93¾	91½	92¾	+1⅝
GlenAlen	23	32¾	32¾	32¾	+⅛
Glen Ald .17p	225	14¾	14¾	14¾	-⅛
Gobel Harris	13	37	37	37	
Goodrich 1.72	81	44¼	43¾	44¼	+⅛
Goodyear 1.50	434	61¾	61¼	61¾	+⅛
GraceCo 1.50	27	48⅝	48⅜	48⅝	+⅛
GranCSti .60	29	22¼	22¼	22¼	-⅛
GtAtlP 1.20	18	49¾	49¼	49¾	+⅛
GtA&P 1.30a	36	33¾	33	33¾	+⅛
GtNor Pap 2	1	58	58	58	
Gt W Sugar Fin	115	26¼	25¼	26¼	-⅛
GtWstFn 1.10	15	118	117	117¾	-¼
GreenGnt .80	6	40	39¾	40	+⅛
Greyhound 1	39	25¼	25	25¼	-⅛
GrumnAirc 1	134	33¾	32¾	33½	+⅛
Gulf Oil 1.50	23	42¾	42¼	42¾	
GulfStaUt 1.80	40	27½	27	27½	+⅛
GulfWind .30	193	52¼	51¼	52¼	+⅛
—H—					
Halliburt 1.90	14	97½	95¾	97¼	+1¼
Harris Int 1	34	73¾	72	73¾	-⅛
HeclaMng .50	26	34¾	34	34¾	
HercInc 1.20a	90	54	53½	54	+⅛
Hershey 1	1	85¾	85¾	85¾	+⅛
Hoff Electrn	15	17¾	17	17¼	+⅛
Holiday Inn	23	31¾	31¼	31¾	+⅛
HollyFarm .30	1	34¼	34¼	34¼	-⅛
Homestke .40	61	38¾	37¾	38¼	+⅛
HoneyPwL 1.12	1	117¼	117¼	117¼	+½
HousehF 1.10	19	48¾	48¾	48¾	+⅛
Howe Sd 1.10	1	48¾	48¾	48¾	
Howmet .70	27	37	36¼	36½	+⅛
—I—					
IdahoPw 1.40	21	34¼	33¾	34¼	+⅛
Ideal Basic 1	49	19	18¾	18¾	-⅛
Ill Cent 1.80	1	39¾	39¾	39¾	
IMC Fert 1.20	1	39¾	39¾	39¾	
INA Cp 1.40	109	48⅜	46¾	47¼	-1⅛
IngerRand 2	1	39¾	39¾	39¾	
Inland Stl 2	1	39¾	39¾	39¾	
InspirCS 1.50	117	22¾	22¾	22¾	+⅛
IBM 2.60	1127	227	223¾	224½	+1½
IntHarv 1.80	1	39¾	39¾	39¾	
Int Minrl .50	1	39¾	39¾	39¾	
IntNickel 2.50	1	39¾	39¾	39¾	
Int Paper 1.50	124	36¾	36¼	36¼	-⅜
Int T&T .85	1	39¾	39¾	39¾	
IPL Inc	1	39¾	39¾	39¾	
—J—					
JohnMan 2.20	33	85¾	84¼	84¼	-1⅝
JohnJn 1.20	1	39¾	39¾	39¾	
JonLogan .80	3	69¾	69¾	69¾	
Jones & L 1	1	39¾	39¾	39¾	
Joy Mfg 1.40	3	33¾	33¾	33¾	
—K—					
Kaiser Al 1	47	39¾	39¾	39¾	+⅛
KanGE 1.32	1	29½	29½	29½	
KanPwL 1.12	1	39¾	39¾	39¾	
Katy Ind	1	23¾	23¾	23¾	
KayserRo .60	1	39¾	39¾	39¾	
Kencott 2	63	48¾	47¾	47¾	
KerrMc 1.20	1	39¾	39¾	39¾	
Kimberly 1.60	1	39¾	39¾	39¾	
Kopp Glass .60	1	39¾	39¾	39¾	
Koppers 1.60	1	39¾	39¾	39¾	
Kresge 1.20

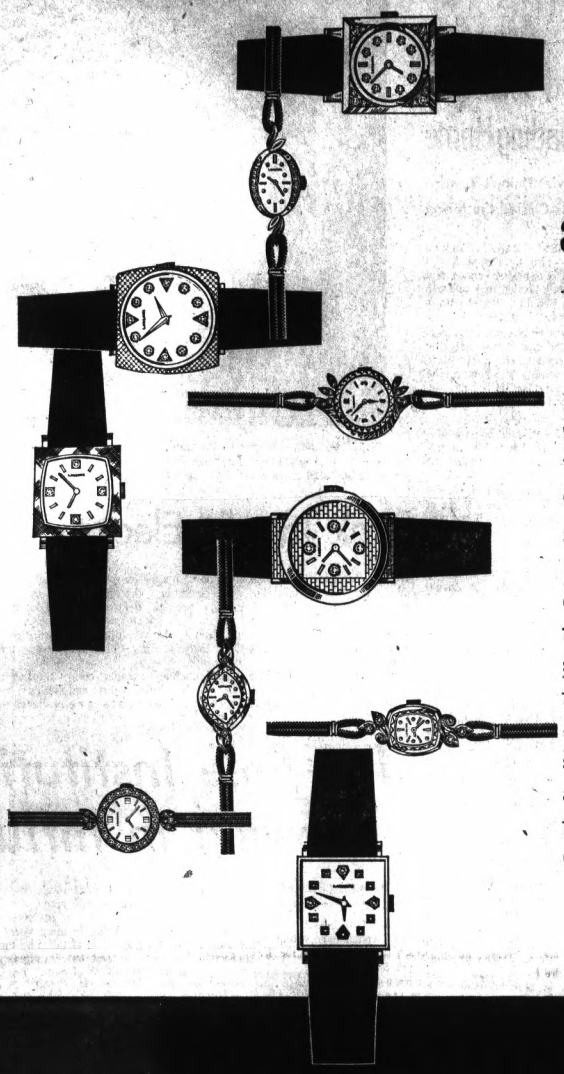

a Longines diamond watch... the gift that's treasured forever

Perhaps you've waited quite a few years. Now—this Christmas—you'd like to give a gift that expresses your love and recalls your thoughtfulness time after time after time. A diamond watch from our superb Longines Collection does that, beautifully.

Shown here: Diamond Creation watches for women, and Diamond Dynasty watches for men. All have 14K gold cases, set with diamonds in various ways. The women's styles shown are priced from $140 for a watch set with two diamonds, to $395 for a watch set with 24 diamonds; the men's from $195 for a watch set with 4 diamonds to $395 for a watch set with 20 diamonds. And there are many, many more to choose from at Rose. Isn't this the Christmas? Isn't this the gift?

ROSE
JEWELERS

Pontiac Mall—Northland—Tel-12 Mall—Woodward John R—Universal City Mall—Wonderland—Westborn—Michigan & Schaefer—Seven Grand—New Center—Grand Rapids—Downtown, Woodland Mall



PNH Hopes to Eliminate Miscues Against Chiefs

THE PONTIAC PRESS
THURSDAY, NOVEMBER 14, 1968 D—1
SPORTS

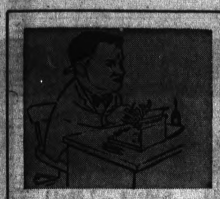

From the Press Box

By BRUNO L. KEARNS
Sports Editor, Pontiac Press

It's probably no secret to sports page readers that there appears to be an occasional strain of relationship between sportswriters and the pro athletic teams in Detroit.

Pinning it down even more is the relationship of specific writers and specifically the Detroit Lions, and of recent and even more specific, between columnist Joe Falls and the Lions.

Very often, angry words with strong purpose behind them are exchanged between pro teams and writers.

In Detroit, many of the pro athletes and coaches have taken the incensed attitude that the newspapers can take the blame when things go wrong and they start losing.

This is utterly ridiculous and it merely indicates what amateurs these so-called pros really are when they blame writers for mistakes they make, on and off the field of play.

SILLY ATTITUDE

As an example, when the Tigers were in the home stretch of their countdown for the pennant, one ex-pro said to this writer, "Don't get excited, the Tigers will blow it . . . the Detroit papers are back in operation."

* * *

It was a long hopeless discussion attempting to point out what a senseless statement this was and just as senseless as it is right now for the Lions or the Tigers or any pro team to think it has the infallible right to be free of criticism.

We have not always agreed with Joe Falls' use of the first person tense in his column, but we do agree with his right to criticize and in this case with his argument with the Lions.

Granted, Bill Ford owns the Lions, John Fetzer owns the Tigers, Bruce Norris owns the Red Wings and Fred Zollner owns the Pistons, but in many ways, these teams belong to the people, the people have every right to express public opinion and newspapers are the media through which public expression is conveyed.

EACH HAS RESPONSIBILITY

Also granted, there are good and bad writers, just as there are good and bad athletes, but in either case the writers have a job to do and the decision of a writer's capability rests with his newspaper, just as the capability of a paid athlete rests with his coach or manager.

Athletes and professional people who take the attitude, "If you can't print something nice about me, don't say anything at all," are the unfair ones and not the writers who will print a fact good or bad, or a criticism directed at the obvious.

* * *

This is one reason why this writer may feel so strongly about the character of a pro such as Earl Morrall as an example.

(Continued on Page D-2, col. one)



Pontiac Press Photo by Ed Vanderwerp

MAKING THE SWITCH — Eddie Williams (left), Barry Webb (10) and Sandy Seay (34) of Pontiac Northern donned basketball uniforms earlier this week for photos but coach Dick Hall will have to wait a few more days before the trio joins the rest of the Huskies for practice. The three are members of the PNH football team which closes the season tomorrow night at Wisner Stadium against Pontiac Central.

City Rivals Collide Friday at Wisner in Season Finale

"If we stay free of mistakes it will be a heckuva ball game!"

Coach Dave Schmidt's forecast for tomorrow night's Pontiac Northern-Pontiac Central season gridiron wrap-up is appropriate for most high school football games, but in the case of PNH's Huskies mistakes should be underlined.

"A good football team will average a little over one fumble a game; we're averaging five this season and losing three. In eight games we've fumbled 40 times and lost 24," stated Schmidt.

* * *

A young line making mistakes in front of inexperienced quarterbacks can be cited for some of the problem, but another factor has been carelessness. Runners dropping the football without being hit has stalled the attack much too often.

GOOD SIGNS

But encouragement has been found by the PNH mentor.

"The line is starting to do some pretty good things, and now Mike Pietryga at quarterback is also showing improvement. We feel Central isn't any better than Wyandotte which was a big, tough team."

Wyandotte's Bears handed Northern a 20-12 defeat two weeks ago in the Huskies' last outing. But after giving away two touchdowns in the first half, Northern outplayed them in the final two quarters.

* * *

The Huskies' offensive line will consist of four juniors and three sophomores when they begin their offensive patterns after tomorrow's 8 p.m. kickoff at Wisner Stadium.

Another junior will be in the backfield and three more will start in the defensive line.

EXPERIENCED

PCH, meanwhile, will have two sophomores and three juniors on defense; but they have been playing well much of the season.

The Chiefs' offense will be primarily junior in ball-carrying slots, plus one junior at a guard.

"We're all healthy and in good shape," coach Paul Dellerba reports. This means senior signal caller Rollie Garcia, who leads the Chiefs in scoring, will reclaim his starting role from junior Perry Humphrey who filled in admirably last week in the 20-7 triumph over Saginaw Arthur Hill.

Humphrey will likely stay in the defensive secondary unless Garcia is injured again.

"They had two weeks to get ready for us," Dellerba noted yesterday, referring to PNH's off-date last Friday.

* * *

The Central coach sees this as an advantage for the Huskies, but anticipates that the situation won't develop in the future.

"I think in the future it will be played a little earlier since the Saginaw Valley Conference will be split into two divisions next year," he noted.

That should eliminate the need for each SVC team to have an open date during their season, and thus the PCH-Northern clash could move up one week.

* * *

Dellerba foresees a hard-hitting contest. Schmidt agrees, noting, "Our season is this ball game!"

MFL Stars Face League Champs

The Dayton Colts, first team in the 7-year history of the Midwest Football League to go unbeaten in regular season play, put their 12-0 record on the line Saturday night when they face the MFL All-Stars on the University of Dayton field.

Bill Stradtman of the second place Lackawanna Lancers will coach the All-Star squad assisted by Pontiac's Tom Tracy, Ypsilanti's Chuck Shonta and Flint's Len Christman.

* * *

The Firebirds will contribute nine players to the All-Star team headed by defensive players Dan LaRose, Willie Washington, Jon Izer, Chuck Stein and Steve Szabo.

All were picked on the All-League team announced a week ago.

There were no Firebirds on the All-League offensive unit, however, the second team players picked for the All-Star game include end Ron Bemis, tackle Don Barrick and back Tom Eifert.

The game at Dayton will begin at 7:30 p.m. Saturday.

Layne's No. 22 to Be Retired at Lions' Tilt

Michigan's Sports Hall of Fame will be honored at halftime of the game between the Lions and Vikings Sunday, but the individual spotlight will be on the wearer of famous jersey No. 22, Bobby Layne.

The jersey number "22" worn by Layne during the great championship years of the 1950's will officially be retired into the hallowed hall of Lions' all time greats.

Only two other numbers, that of Dutch Clark, No. 7 and that of Doak Walker, No. 37 have ever been retired.

* * *

At least 17 of Michigan's 29 living Hall of Fame honorees will be on hand for the halftime ceremonies Sunday, according to Nick Kerbawy, the Hall of Fame commissioner.

Along with Layne, Walker and Clark, others to be honored as Hall of Famers are Fritz Crisler, Biggie Munn, Benny Friedman, Harry Kipke, Guy Huston, Heinie Manush, Goose Goslin, Ebbie Newhouser, Charley Gehringer, Ebbie Goodfellow, Ted Lindsay, Fred Matthaei, Sr., Jean Hoxie and Al Watrous.

* * *

The Clarkston High school band will be among four bands which will participate in the program.

Howe Nets Assist

Seals Edge Wings

OAKLAND (AP) — "My youngest son came up to me the other day," Gordie Howe was recalling, "and said, 'Dad, when you quit, will they retire your number?'

"I said I didn't know and asked him why he wanted to know," Howe said, "and he said, 'Because I want it.' "

At the age of 40, Gordie Howe has established nearly every scoring and longevity record in the National Hockey League: most goals, most assists, most games and most seasons.

He says he is far from through with the game, but Howe is constantly being reminded these days that he is, after all, only human and will have to quit one of these years.

When the Detroit Red Wings went into their game with the Oakland Seals here Wednesday night, Howe was only six goals shy of 700 career goals, a phenomenal number when you consider that the retired Maurice Richard, in second place on the all-time list, scored 544.

GETS ASSIST

Howe failed to add to his remarkable total although he did pick up an assist on Detroit's only goal of the evening as the Red Wings went down to a 2-1 defeat.

The Seals sewed up the game in the final minute of the game as Gary Jarrett's 20-foot screen shot eluded Detroit netminder Roger Crozier.

Bill Hicke scored Oakland's first goal a power-play tally early in the first period. Late in the second period, Bruce MacGregor deflected Howe's 45-foot pass into the Oakland net behind rookie goalie Chris Worthy.

"I can't retire," Howe said with an ironic smile. "There's nothing else I can do where the hours are so short and the pay so great."



It's practically all over but the shouting for the Swami Association and their Grapevine.

Unless Swami Craig has a complete collapse and Swami Spears a fantastic spurt in the final two weekends, it appears that Swami Craig will be the new chairman for 1968-69.

The lone prep game on this week's schedule is the intra-city clash between Northern and Central.

There's humdinger of a college schedule listed however and the pro grapevine also has a good selection.

Here's how the Swamis go this week:

	CRAIG (309-163-15)	SPEARS (299-173-15)	VOGEL (281-151-15)	KEARNS (279-139-15)	HUMPHREY (285-177-15)
MICHIGAN-Wisconsin	Michigan	Michigan	Michigan	Michigan	Michigan
Michigan State-PURDUE	Purdue	Purdue	Purdue	Purdue	Mich. State
LIONS-Vikings	Lions	Lions	Lions	Lions	Lions
PONTIAC CENTRAL-Pontiac Northern	Central	Northern	Central	Central	Central
AUBURN-Georgia	Auburn	Auburn	Georgia	Auburn	Auburn
ARKANSAS-SMU	Arkansas	Arkansas	Arkansas	SMU	Arkansas
Iowa-OHIO STATE	Ohio State	Ohio State	Iowa	Iowa	Ohio State
Kentucky-FLORIDA	Kentucky	Florida	Florida	Florida	Kentucky
COLORADO-Nebraska	Nebraska	Colorado	Colorado	Colorado	Nebraska
OKLAHOMA-Missouri	Oklahoma	Oklahoma	Oklahoma	Oklahoma	Oklahoma
CLEMSON-North Carolina	Clemson	Clemson	Clemson	Clemson	N. Carolina
Dayton-TOLEDO	Toledo	Toledo	Toledo	Dayton	Toledo
DUKE-Wake Forest	Duke	W. Forest	Duke	Duke	W. Forest
INDIANA-Minnesota	Indiana	Indiana	Indiana	Minnesota	Indiana
Maryland-PENN STATE	Penn. State	Penn. State	Penn. State	Penn. State	Penn. State
MIAMI-Alabama	Miami	Miami	Alabama	Alabama	Miami
NOTRE DAME-Georgia Tech	Notre Dame	Notre Dame	Notre Dame	Notre Dame	Notre Dame
RUTGERS-Holy Cross	Rutgers	Rutgers	Rutgers	Rutgers	Rutgers
SOUTHERN CAL-Oregon State	Southern Cal	Southern Cal	Southern Cal	Southern Cal	Southern Cal
TENNESSEE-Mississippi	Tennessee	Tennessee	Tennessee	Tennessee	Tennessee
TEXAS A&M-Rice	Texas A&M	Texas A&M	Texas A&M	Texas A&M	Texas A&M
TCU-TEXAS	Texas	Texas	Texas	Texas	TCU
Utah-ARIZONA	Arizona	Arizona	Arizona	Arizona	Arizona
VIRGINIA-Tulane	Virginia	Virginia	Virginia	Virginia	Virginia
WASHINGTON-UCLA	Washington	Washington	Washington	Washington	Washington
YALE-Princeton	Yale	Yale	Yale	Yale	Princeton
ILLINOIS-Northwestern	Tie	Northwestern	Illinois	Northwestern	Illinois
Baylor-TEXAS TECH	Texas Tech	Texas Tech	Tie	Texas Tech	Baylor
Steelers-BROWNS	Browns	Browns	Browns	Browns	Steelers
PACKERS-Saints	Packers	Packers	Packers	Packers	Packers
COLTS-Cardinals	Colts	Colts	Colts	Colts	Colts
Rams-in-COWBOYS	Cowboys	Cowboys	Cowboys	Cowboys	Cowboys
GIANTS-Eagles	Giants	Giants	Giants	Giants	Giants
BEARS-Falcons	Bears	Bears	Bears	Falcons	Bears
49ers-RAMS	Rams	Rams	Rams	Rams	49ers
CHIEFS-Patriots	Chiefs	Chiefs	Chiefs	Chiefs	Chiefs
DOLPHINS-Bengals	Dolphins	Dolphins	Dolphins	Dolphins	Bengals
OILERS-Broncos	Oilers	Oilers	Oilers	Oilers	Broncos
CHARGERS-BILLS	Chargers	Chargers	Chargers	Chargers	Chargers
RAIDERS-Jets	Raiders	Jets	Raiders	Raiders	Raiders

*Home team denoted first. Consensus in capitals.



Frank B. Audette

AUDETTE PONTIAC
THE GIANT WHO CAN REALLY MOVE

Pontiacs 1969 Break Away!

CATALINA 2-DOOR HARDTOP COUPE

Hydramatic, power steering, power disc brakes, pushbutton radio, full decor group, 15 inch whitewall tires, deluxe steering wheel, deluxe wheel covers, head restraints, plus all safety features.

$3296.00



$3095

LeMANS 2-DOOR HARDTOP

Turbo hydramatic, power steering, V-8 engine — deluxe pushbutton radio, whitewall tires, head restraints, plus all safety features.

DON'T BE MISLED!

Some dealers indicate that you can buy for less. Check the equipment on each car. Let us appraise your trade-in. Try our superb service. You make your own decision and you'll find that your best deal is at Audette Pontiac. Nowhere else.

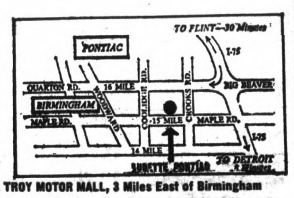

OPEN 'TIL 9 P.M. MON. and THURS. JUST FOLLOW THE MAP TO THE TROY MOTOR MALL, 3 Miles East of Birmingham



AUDETTE PONTIAC, INC.,
1850 MAPLE ROAD (15 MILE RD.) TROY, MICH. (Across from Berz Airport) 642-8600
3 Minutes East of Woodward, 2½ Minutes West of I-75. Out-of-town Buyers Accepted



From the Press Box

BY BRUNO L. KEARNS
Sports Editor, Pontiac Press

(Continued from Page D-1)

A few years back, Earl got into a game for the Lions and before too long he completed a touchdown pass. Later in the game, Earl committed a fumble which possibly could have cost a victory instead of the tie game.

In the early paragraphs of the story we said, "The long scoring pass by Morrall hit his receiver perfectly and it gave the Lions the tying touchdown."

Later in the story we said, "With just 50 seconds to play Morrall fumbled within field goal range and this killed any possibility of winning."

Both were statements of fact, not criticisms nor attempts to belittle Morrall.

At first Morrall came at this writer after the story was printed, with fire in his eyes.

"Did you throw the pass to give the Lions the tying touchdown," I asked.

"Yes," he replied," but why make an issue out of a fumble and tell everyone that I cost us the game?"

"Did you fumble?" I asked, "and don't you think there was the possibility of winning with a field goal or even a touchdown until that fumble?"

Morrall thought momentarily, shrugged his shoulder, offered a hand shake and as the pro that he is, realized that the facts were presented truthfully and accurately, with no malice intended.

BIG BUSINESS

Maybe pro athletes, coaches, managers in Detroit think they can do without newspapers and the writers, but it's very unlikely that Ford, Fetzer, Norris or Zollner feel that way, not when every issue of the sports page can help bring in a few more customers who help pay for those big professional contracts.

The Lions, Tigers, Red Wings and Pistons have all had their player-manager-writer differences, through the years and the newspapers and ball clubs have survived even though some individuals haven't.

One guy in pro sports who had pretty big shoulders was ex-coach George Wilson of the Lions. Here was a person we always felt was fair to you today or would be tomorrow even though he disagreed with what you said or did yesterday.

We can recall an instance when Wilson was given an unmerciful dressing down in print for something which happened in a game.

It was a day or so later when the writer appeared in social company with Wilson and other writers and sports people.

Much to the surprise of the writer himself who expected a harsh rebuttal and even a fist close to the nose, Wilson greeted him with a hand shake, invited the writer into his company and proceeded to talk about the article with the poise of a pro, fully understanding his position as a public figure.

Falls' opinion about the Lions being "too touchy about criticism," is a truth which just didn't start in the loss to Baltimore Sunday.

It started very strongly early in the Gilmer era and has been evident since. It's unfortunate because there isn't a sports-writer in the entire area who doesn't want a home town winner.

In his column once, Falls called this writer, "a pro football nut," and though there may be a lot of truth to what he said, I must admit that I am a die-hard for the home teams whether they be high school, college or pro, and of any sport.

And, I can also honestly say I try not to let defeat of "our teams" alter the obligation to write fairly and factually.

Likewise, I don't think Falls or any writer in Detroit or Michigan wallows in the pleasure of writing so as to "lose" a game for the home team.

Whether we write, play, manage, coach, own a team, sell sporting goods or just like to cheer for the home team we're all involved in the great world of sports.

It's just too bad we can't fully understand one and the other's position and their duties in this sports world.

'M' Two Wins Away From Bowl Trip



AP Wirephoto

MSU PROBLEM—Purdue's Leroy Keyes, the Boilermakers' top runner and one of the team's leading receivers, is likely to give the Michigan State defense a good workout Saturday at East Lansing. Injuries have slowed Keyes in recent weeks but he's expected to play Saturday.

Lowly Badgers Next Grid Foe

Wolverines Play OSU Nov. 23 in Finale

ANN ARBOR (AP) — The Michigan-Wisconsin football game at Ann Arbor this weekend probably won't be remembered in years to come.

Unless Wisconsin wins.

With the Wolverines and Ohio State deadlocked atop the Big Ten—both with 5-0 conference records—title outright, if New Year's Day is to be spent in Pasadena.

Michigan last went to the Rose Bowl in 1964, so a loss to Wisconsin, even coupled with a victory over Ohio State the following week, would send the Buckeyes west. Ohio State's most recent Rose Bowl trip was in 1957.

NOT LOOK AHEAD

"We have to win them all or that last one won't mean a thing," said Elliott, who has refused to look past any of Michigan's games despite a rather easy schedule in recent weeks.

"We are not overpowering," said Elliott. "We do not have burning speed or great physical size, so it's a matter of going out each week and doing the job."

Going out each week and doing the job has meant seven victories in a row for Michigan after losing the season opener, a nonleague affair with California.

Elliott has kept his squad up for the weekly tasks against weaker teams. Last weekend the Wolverines rolled over Illinois 36-0 and the week before Michigan shutout Northwestern 35-0.

Wisconsin, meanwhile, has been shut out three times this season and lost all seven games.

Two weeks ago the Badgers were within a whisker of victory but Indiana won it 21-20.

So far this season, Michigan has lighted the scoreboard with 229 points while Wisconsin, with only 62, may force the scorekeepers to unionize.

MSU's Final Home Tilt

Spartans Await Angry Purdue

EAST LANSING (AP) — Purdue will be trying to work out its football frustrations against Michigan State Saturday.

The 27-13 shocker upset by Minnesota last Saturday cost the Boilermakers their last mathematical chance to go anywhere in the Big Ten this season.

It also cost them a high spot in the national rankings. Purdue still is 6-2 won and lost for the season compared to the Michigan State 4-4 record.

The Boilermakers have a history of being "spoilermakers" for the Spartans.

NEED TO WIN

Michigan State can pretty well count on beating Northwestern in its final game of the season, an away contest. A loss to Purdue would deny coach Duffy Daugherty a 6-4 season and at least the satisfaction of winning more games than he gave away.

The so-called Purdue jinx dates back to 1953 when the Boilermakers won 6-0 to snap a 28-game win streak by then coach Biggie Munn.

Leroy Bolden galloped nearly the length of the field for an apparent touchdown for the Spartans in that game but it was called back by a clipping penalty. MSU still went on to its first Rose Bowl in history, however.

A loss to Purdue, 20-13, in 1957 cost Michigan State the Big Ten title Rose Bowl bid and possible top national ranking. Again in 1961, a 7-6 loss to Purrue knocked MSU out of the conference race.

REVENGE

Michigan State's only comparable revenge came in 1964 with a 21-7 win that kept Purdue out of a tie for the conference title and possible Rose Bowl bid.

Last year, meanwhile, Purdue won 21-7 over a weak MSU team.

* * *

Sophomore quarterback Bill Triplett is scheduled as starter against the Boilermakers after it was reported he had recovered from a shoulder injury received in the 24-22 loss to Ohio State.

Don Highsmith, a junior, will be the starter at tailback ahead of Tommy Love ,the sophomore who was the regular at the position the first of the season.

A crowd of more than 70,000 is expected for the game, the last home appearance for the Spartans this season.

Canadian Triumphs

EDMONTON, Alta. (AP) — Canadian lightweight champion Al Ford of Edmonton scored a unanimous decision over veteran Jimmy Fields of Los Angeles in a 10-round nontitle boxing match Wednesday night.

Grid Bachelor Botches Hopes of Green Bay

MINNEAPOLIS-ST. PAUL (AP) — Carl Eller likes to think of himself as one of the most eligible bachelors in the United States.

Vikings' coach Bud Grant said Wednesday, "Carl is an extraordinary man and a fine player, one of the greatest assets we have."

* * *

Eller's performance last Sunday earned him The Associated Press' designation as defensive player of the week in the National Football League. Eller helped trigger a 14-10 Minnesota victory over Green Bay.

Eller's teammates said he saved the victory by batting down a fourth-quarter Packer field goal attempt by Mike Mercer. Others credited Carl with hitting Donny Anderson hard enough to knock the Packer halfback loose from the ball on the Vikings' 19 midway through the fourth period.

WHITEWALL SNOW TIRES



Tubeless
2 for $22.22 Trade-in
6.50x13 — 7.00x13
7.35x14 — 7.75x14
8.25x14 — 8.55x14
Plus 40 - 60c Fed. and State Sales Tax
FREE MOUNTING
NO TRADE-IN NEEDED
Instant Credit, Lifetime Road Hazard Guarantee
SAFETY STUDS AVAILABLE
New Snow Tires as low as $12.95 Price $1.81 Fed. Tax 6.50 x 13 Blackwall
HOURS: MON., SAT. 8 A.M. - 6 P.M.
TIRE SERVICE CO.
190 W. Walton Blvd. 1/4 Mile West of Baldwin PONTIAC
703 N. Main St. Betw. 11 and 12 Mile Rd. ROYAL OAK

ABOVE ALL
for family fun.
The sleek, saucy, rugged, reliable, proven snomobile!



Give your family a lift this winter. Move up to Scorpion '69 ... the proven snomobile that combines beauty and brawn with style and stamina. Take pride in your Scorpion's sleek and saucy lines ... enjoy its power and agility. Scorpion '69 is loaded with the features you want for comfort along with dependable, care-free snomobiling. Come in ... see and drive Scorpion today!



Scorpion '69
The proven snomobile that never lets you down!
Electric Start Available
McClellan Travel Trailers
4820 Highland Rd. 674-3163 Pontiac, Michigan



INTERNATIONAL
CUB CADET
LAWN AND GARDEN TRACTORS
with Snow Throwers or Snow Plow attachments move snow the easy way this winter when you choose any of International's 5 new models of Cub Cadet tractors, from 7, 10, and 12 HP. All-gear, direct drive regular transmissions (10 and 12 HP models with hydrostatic transmissions).
STOP IN AND GET OUR DEAL
KING BROS.
PONTIAC RD. at OPDYKE
PONTIAC, MICH.
TELEPHONE FE 4-1662 and FE 4-0734

RENT-A-CAR
only $4 per day
plus 6c per mile min. 7 days
1969 Chevy II



V-8, automatic transmission, power steering, whitewall tires, radio and heater, vinyl top.
Call For Details.
G.A.R. Rental & Lease, Inc.
Division of Matthews-Hargreaves Chevy-Land
631 Oakland at Cass FE 5-4181

$DOLLARS SAVED$
ARE DOLLARS IN YOUR POCKET
57
BRAND NEW 1968
PONTIACS
ALL BODY STYLES...



Must Be Sold This Month
Wide selection of 1968 Mileage and Demonstrator cars are available. BUY YOUR NEW '68 AUTOMOBILE AT A PRICE YOU WILL NEVER AGAIN BE ABLE TO MATCH!
MAKE YOUR DEAL NOW!
Pontiac Retail Store
OPEN MONDAY & THURSDAY 'til 9, TUES., WED., & FRI. 'til 6, SAT. 'til 5
WIDE TRACK DRIVE at UNIVERSITY DR.

Big Week for Hoople's Crystal Ball Gazing

By MAJOR AMOS B. HOOPLE
Pigskin Prophet

Egad, friends, the jillions of congratulatory telegrams you showered down on me following my correct forecast — kaff-kaff — of an upset victory for Auburn over Tennessee, were welcome indeed — but they really were not necessary.

Veteran readers of this column will tell you the Hoople System, year-in-and-year-out, has pegged the outstanding upsets each season — harrumph!

To prove the Tigers' decisive 28-14 thumping of previously upbeaten and fourth-ranked Tennessee was no fluke, watch for the Auburn lads to hand Georgia (6-0-2) its first reverse of the year. I predict an Auburn triumph, 25-17.

OTHER TEAMS

The remaining major unbeaten clubs — Ohio State, Southern California, Penn State, Yale, Harvard (all 7-0) and Ohio University (8-0) — figure to have clear sailing this Saturday.

The Ohio State-Iowa game will be a free-scoring affair with the Buckeyes finishing in front, 39-33. It will be just the opposite in the Southern California-Oregon State meeting as the Trojans squeeze out an 11-9 win over the Beavers—hakkaff!

Penn State's Nittany Lions should have an easy time disposing of a below-par Columbia crew. The Hoople System forecasts a Penn State victory, 35-10!

For Yale and Harvard this is the last warm-up before THE GAME on Nov. 23, in which they'll decide who will sit in the Ivy League throne room.

Yale will run its undefeated string to 16 by whacking Princeton, 27-13. Harvard's Crimson will do Brown up brown, — heh-heh — as they score a convincing conquest, 35-17.

The Ohio U. Bobcats will be hard-pressed as they tangle with tough Cincinnati in an intrastate classic. Our calculations give the Bobcats a seven-point edge, 22-15 — um-kumph!

Three other contests worthy of special note match Kansas - Kansas State, Alabama - Miami and SMU - Arkansas.

WIN AGAIN

Watch for Kansas to regain its winning ways with a 25-17 victory over the Wildcats at Manhattan, Kansas.

In a nocturnal TV treat, the visiting 'Bama boys will edge Miami, 20-13.

The Southern Methodist - Arkansas fracas will be a thriller all the way with the SMU Mustangs prevailing 27-25 — har-rumph!

Now on with the forecast.

Air Force 37, Tulsa 8
SMU 27, Arkansas 25
Auburn 25, Georgia 17
Texas Tech. 41, Baylor 6
Boston Col. 21, VMI 14
Arizona St. 33, Brigham Young 12
California 16, Oregon 9
Ohio U. 22, Cincinnati 15
Clemson 14, No. Carolina 10
Nebraska 26, Colorado 13
W. Tex. St. 33, Colo. St. U. 6
Dartmouth 40, Cornell 20
Toledo 20, Dayton 8
Wake Forest 24, Duke 12
Harvard 35, Brown 17
Houston 41, Idaho 13
Illinois 9, Northwestern 8
Minnesota 22, Indiana 19
Ohio State 39, Iowa 33
Kansas 25, Kansas St. 17
Xavier 18, Kent St. 15
Kentucky 27, Florida 10
LSU 42, Miss. St. 18
No. Tex. St. 23, Louisville 7
Penn St. 35, Maryland 10
Memphis St. 16, Wichita St. 0
Michigan 49, Wisconsin 0
Purdue 26, Mich. St. 17
Alabama 20, Miami (Fla.) 13
N.C. State 27, Florida St. 21
Notre Dame 31, Ga. Tech 18
Missouri 17, Oklahoma 16
Okla. St. 20, Iowa St. 7
Stanford 37, Pacific 8
Penn. 24, Columbia 8
Army 47, Pittsburgh 21
Holy Cross 8, Rutgers 0
Wash. St. 58, San Jose St. 6
Va. Tech 34, So. Carolina 13
So. Calif. 11, Oregon St. 9
So. Miss. 28, Richmond 12
Syracuse 32, Navy 16
Tennessee 22, Mississippi 15
Texas A&M 31, Rice 0
Texas 28, TCU 22
Arizona 28, Utah 18
Wyoming 19, Tex. El Paso 10
Virginia 32, Tulane 16
UCLA 9, Washington 8
W. Virginia 38, Villanova 20
Yale 27, Princeton 13

PRO CHOICES:

Vikings 28, Lions 19
Colts 31, Cardinals 20
Falcons 14, Bears 14
Packers 24, Saints 14
Giants 35, Eagles 17
Dallas 36, Redskins 10
Rams 20, 49ers 19
Browns 28, Steelers 21
San Diego 40, Buffalo 20
Houston 20, Denver 13
Kansas City 34, Boston 9
Miami 21, Bengals 20
Oakland 25, Jets 24

Boros Hopeful in Cup Tourney

ROME (UPI)—Veteran Julius Boros waited 15 years to get another crack at the World Cup Golf tournament. It came today and the 48-year-old pro from Mid-Pines, N.C., didn't flub it.

Boros scored 68 in the traditional pro-am tournament Wednesday preceding the championship. It was the day's low, and in one round erased the score he posted in 1953 when the United States finished fifth. It was the American's lowest ever score in the competition.

* * *

Boros had two 70 rounds back then—it was called the Canada Cup and was contested over 36 holes—and since has spent a lot of time thinking about the world cup.

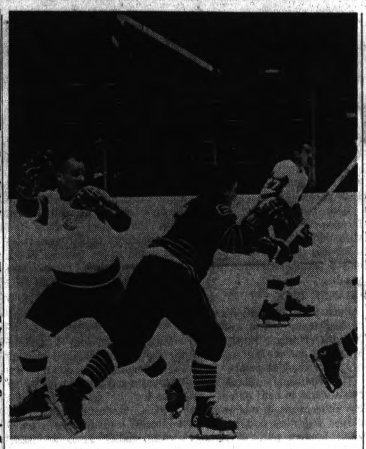

AP Wirephoto

GORDIE SLOWED — Detroit Red Wings' Gordie Howe (left) loses his stick during this collision with former teammate Bryan Watson of Oakland during first period action in their game last night at Oakland, Calif. Howe lost the stick after taking a shot from 35 feet out that missed its mark. Oakland won, 2-1.

Hayes' Scoring Sinks Pistons

By the Associated Press

Sensational Elvin Hayes went on the biggest scoring binge in the National Basketball Association this season—54 points—but he needed two little points by Art "Hambone" Williams to keep it from going for naught.

Williams connected on a driving layup with 17 seconds left Wednesday night to give San Diego a 122-120 victory over Detroit after Hayes fended off a Piston rally with 17 of his points in the final quarter

Runner-up Batlimore trimmed Cincinnati's lead in the Eastern Division with a 115-111 victory and Atlanta trounced Seattle 142-113 in the night's other games.

Kentucky rolled past Los Angeles 115-108 in the only American Basketball Association game scheduled.

ROOKIE CANDIDATE

The 6-foot-8 Hayes, a top candidate for Rookie-of-the-Year honors, broke the previous season high of 41 set by San Francisco's Nate Thurmond in a game with Seattle last month.

Detroit's Dave Bing, hampered with the flu, managed 26 points—including a follow shot with 41 seconds left that gave Detroit a 120-119 lead.

* * *

After William's shot wiped that out, the Pistons drew a technical foul and Rocket John Block converted for the final two-point margin.

Earl Monroe drilled in four of his 33 points in the final 1½ minutes in enabling Baltimore to hand Cincinnati a loss that was painful in more ways than one.

* * *

The defeat stopped the Royals' six-game winning streak, and to make things worse, their top shooter, Oscar Robertson, aggravated an ankle injury in the second quarter and missed the entire second half.

DETROIT	G	F	T	SAN DIEGO	G	F	T
DBschre	8	2- 3	18	Barnett	7	7- 5	19
Hairstn	6	10-18	22	Block	5	2- 2	12
Miles	9	7- 9	25	Hayes	20	14-17	54
Moore	6	0- 0	12	Kolls	6	3- 4	15
Walker	2	0- 0	4	Riley	5	0- 0	10
Bing	11	4- 7	26	Kimball	2	1- 1	5
Dischgr	1	0- 1	2	Lantz	1	0- 0	2
Dove	0	0- 0	0	Williams	4	1- 2	9
Fox	1	0- 0	2				
Niemnn	3	0- 0	6				
Totals	47	26-43	120	Totals	50	22-31	122

Detroit	30	25	33	32—120
San Diego	36	37	26	23—122

Fouled out—None.
Total Fouls—Detroit 25, San Diego 25.
A—4,623

Jacques Leaves Stands

Blues Call Plante to Halt N.Y.

By the Associated Press

Aged Jacques Plante was nestled comfortably in a Madison Square Garden seat, watching a hockey game, when he got an opportunity to take a closer look at the action—like from in front of the goalies' nets.

The 39-year-old veteran was called from the stands to replace ousted Glenn Hall Wednesday night and responded with a 55-minute shutout of the New York Rangers while St. Louis rallied from behind for a 3-1 National Hockey League victory.

* * *

Bobby Hull's goal with 17 seconds left gave Chicago a 6-5 conquest of Pittsburgh, Toronto and Boston battled to a 1-1 tie, Minnesota edged Philadelphia 4-3 and Oakland whipped Detroit 2-1 in the night's other games.

WEARS MASK

Hall, who wore a face mask for the first time in his 16-season NHL career, also was ejected from a game for the first time when he first argued with and then charged after referee Vern Buffey with just two minutes gone.

Rookie Robbie Irons moved into the nets, while Plante rushed to the dressing room and got into uniform. The ex-Ranger took the ice at the five-minute mark with New York leading 1-0 on Vic Hadfield's early goal against Hall.

* * *

But that was all the damage New York could do against the West Division leaders, who increased their lead to three points over idle Los Angeles. Plante turned back 21 shots.

The Blues tied it midway through the first period on Bill McCreary's backhander, then put it away with a second period goal by Ron Schock and Frank St. Marseille's marker—his first of the season—in the final session.

Hull's last-ditch goal spoiled a valiant come-back effort by Pittsburgh, which had rallied for three goals in a four-minute span midway through the last period to wipe out a 5-2 Black Hawk lead.

Two goals by Stan Mikita helped the Black Hawks, who snapped a four-game losing streak, to the healthy command with 12 minutes to go. But Charlie Burns scored twice and Val Fonteyne once between 11:53 and 15:16 to set the stage for Hull's 10th goal of the season.

We Now Have a Large Selection of Late Model, One Owner Cadillacs Available. Come In Now While the Inventory Is High.

JEROME Cadillac Sales
675 S. Saginaw, Pontiac 333-7025



DRIVE-WAY INCLUDED
$1695 COMPLETE (UNATTACHED)
Beautifully Constructed 2-CAR GARAGE AND 50-FT. ASPHALT PAVED DRIVEWAY
NO MONEY DOWN—FREE ESTIMATES
13 Years Experience
KITCHENS DORMERS BATHROOMS
CALL US TODAY 338-3740
ALUMINUM SIDING ADDITIONS REMODELING
AFFILIATED BUILDERS
Offices in Pontiac, Flint & Fenton
79 Baldwin, Clarkston Licensed General Contractors

Arby's ROAST BEEF Sandwich IS DELICIOUS
49 NORTH TELEGRAPH PONTIAC, MICHIGAN
SOUTH OF THE MALL

NEW WHEELS!
Don't Miss This Great Deal! Install Your New Snow Tires On New Extra Heavy Duty Wheels
99¢ EA.
ORIGINAL EQUIPMENT WHEELS
WITH THE PURCHASE OF OUR PREMIUM TRACTION PLUS SNOW TIRE!
NO MONEY DOWN! INSTANT CREDIT!
SNOW TIRES! 4 PLY-WHITE WALLS
Any Size
• 650-13
• 775-14
• 825-14
• 855-14
$10
ALL MAJOR CREDIT CARDS HONORED FOR INSTANT CREDIT
Wide White Borroads Plus F.E.T. & Tax
30 DAYS SAME AS CASH!
WIDE OVAL SNOW TIRES AT LOW, LOW, PRICES!
Firestone-Town & Country-Goodyear Suburbanite-B.F. Goodrich Trailmaker-Uniroyal Winter Patrol
METAL STUDDED SNOW TIRES FOR SUPERIOR TRACTION ON ICE!
OPEN MON. THRU FRI. 8 to 9 — SAT. 8-6 — CLOSED SUNDAY
UNITED TIRE SERVICE
"WHERE PRICES ARE DISCOUNTED—NOT QUALITY"
1007 Baldwin Ave.
3 MINUTES FROM DOWNTOWN PONTIAC

IT PAYS
TO SHOP AT Church's
ENJOY THE BEAUTY OF
LAUAN PANELING IN YOUR HOME
Genuine LAUAN wood paneling. Panels are V-grooved for random plank effect. Deep permanent factory finish brings out color and grain. You must see it to believe it. Two beautiful shades to choose from.
Only $2.95 4x7 sheet
CONWED CEILING TILE
You can add a fresh, fashionable look to any ordinary room in just a day or two with Conwed ceiling tiles. We have many designer patterns in stock, and will be glad to help with any installation questions. Dress up your ceilings this fall.
As low as 10¢ a square foot
CARE-FREE STORM DOORS
The Care-Free Mustang has proven to be our most popular aluminum combination door. It out performs doors twice its cost. Has adjustable bottom rail for effective weather sealing. Complete with top storm and screen panels and bottom storm panel. Includes pneumatic closer, safety chain, and security latch. Nothing else to buy.
Only $25.95
Church's LUMBER & BLDG. SUPPLY Since 1890
AUBURN HEIGHTS 107 SQUIRREL RD. UL 2-4000
HOURS DAILY 7:30-5:30 SATURDAY 7:30-4:00

STYLE CORNER OF PONTIAC
For this fall and winter
—and seasons to come
Heathland Outercoats
by Hart Schaffner & Marx
HS&M styles Heathland Outercoats to *stay* in style...to pace their good looks to the long-lived wearability of the fabrics. These fine tweeds and Saxonies are a skillful blend of wools, intermixed for surface softness and deepdown durability. The handsome and hardy result is warmth without weight, luxury without extravagance. HS&M tailoring assures that the well-dressed look and comfortable fit you buy you keep. For seasons to come. FROM $110.00



Dickinson's
Saginaw at Lawrence
Downtown Pontiac
Open Friday 'til 9
WE PAY THE PARKING
The wool mark is your assurance of quality tested products made of the world's best... pure virgin wool.

WANT TO SELL LAWN MOWERS, POWER MOWERS, BOATS? USE A LOW COST PONTIAC PRESS CLASSIFIED AD - - - TO PLACE YOURS, CALL 332-8181.

There's a big difference in auto, home, and business insurance!

The most significant difference is the personal, continuing service we'll give you!

CALL ON OUR CONTINUING, PERSONAL INSURANCE SERVICE!
☐AUTO ☐HOME ☐BUSINESS

That Love May Live . . .
GIVE
Support Your Pontiac Area Community Fund

W HUTTENLOCHER Agency, Inc.
306 Riker Bldg., Pontiac
FE 4-1551
H. W. Huttenlocher
Max Kerns
James Huttenlocher
Richard Huttenlocher
Charles F. Hotter
. . . OVER 35 YEARS OF DISTINGUISHED INSURANCE SERVICE



ALPINE
4702 North Woodward
PHONE: 549-1414



Deer Hunters
Get Set For Nov. 15

RED BALL Rubber Insulated Boots
SALE $18.95

Wool Rich Black & Red Plaid Coats
SALE $26.95

Insulated Coveralls Men's or Ladies'
SALE $21.95

Wool Socks...$1 pr.
Waterproof Metal Match Box 95c
Compass
Liquid Filled . .98c
Red Suspenders . .$1.50
Bandanas 25c

DUOFOLD Insulated Underwear Ladies' and Men's Shirts or Drawers
$6.50

LAY-A-WAY NOW
Midwest Credit Card

S.C. Rogers
SPORTING GOODS
24 E. LAWRENCE, FE 2-2369
IN DOWNTOWN PONTIAC

Oregon State Fullback Powerful

'Earthquake' Enyart Hoping to Shake USC

Bill "Earthquake" Enyart won't be moving the needle on the seismograph at Cal Tech but the crunching fullback from Oregon State is xpctd to put the football in motion Saturday with the prime objective of destroying the top-ranked Southern California Trojans.

Enyart, a 230-pound back called Earthquake by his teammates because of his power running, will carry the offensive load for the Beavers when they tangle with USC in the Los Angeles Memorial Coliseum in college football's top game of the day.

AFTER ROSES

The winner of the Pacific Eight contest will represent the West Coast in the Rose Bowl.

The game has additional appeal in that it brings together Enyart and superstar O. J. Simpson. The USC halfback has scored 17 touchdowns this season and leads Pacific Eight ball carriers with 1,211 yards or 173 yards per game.

Enyart is the league's No. 2 runner behind Simpson and ranks fourth nationally with 1,068 yards — a 133.5 average.

Both teams carry 4-0 conference records into the contest with the Trojans out to avenge a 3-0 loss to the Beavers — the only defeat suffered by USC last year.

ORANGE PICK

Penn State the nation's third ranked team and a candidate for the Orange Bowl, plays Maryland and the Nittany Lions are favored by 21 points.

The Southeast, which sends more teams to bowl games than any other section, has two key games Saturday and both will likely produce post-season bowl participants.

Fifth-ranked Georgia 6-0-2 and ninth-rated Auburn meet in the South's oldest football series with the winner getting the Southeastern Conference title and a bid to the Orange Bowl. The other game sends 10th ranked Tennessee against Mississippi and the winner can expect a bid to the Sugar Bowl.

* * *

Michigan, tied with Ohio State for the Big 10 lead and ranked fourth, takes on winless Wisconsin and are favored by 20 points.

Texas, co-leader in the Southwest Conference and ranked eighth, is a 14 point choice over Texas Christian.

Drive a little—
(only a few minutes from your home to Shelton)
save a lot
(that short drive to Shelton can save you big money on a new Pontiac, Buick or Opel).
shelton
PONTIAC — BUICK — OPEL
½ Mile South of Downtown Rochester
855 Rochester Road, Rochester 651-5500

CHEVROLET
NEW AND USED CARS AND TRUCKS
"BOB" HILL
Matthews-Hargreaves, Inc.
"Chevyland"
631 Oakland Ave.
Pontiac, Michigan
Phone FE 5-4161

MSU Coach Raps Cubans for Tournament Conduct

EAST LANSING (A) — Cubans in the post-Olympic international baseball tournament at Mexico City "played the game with hate", reports the ccoach of the winning United States team.

"Unless they change their tactics, we should never again play them in Latin America," declared Danny Litwhiler, Michigan State baseball coach, who also coached the U.S. entry.

* * *

Despite the "outrageous conduct" by the Cubans, Litwhiler said he still thinks the games helped move baseball closer to becoming an official olympic sport.

"Just the fact that four countries got together and played is an important step," Litwhiler said. "Any time countries play in an international competition it's good for world baseball."

U.S. CHAMPS

The tourney was held Nov. 2-10 in Mexico City. The United States team won the round robin tourney with a 5-1 record. Cuba finished second with 4-2, followed by Mexico, 2-4 and Puerto Rico, 1-5.

Litwhiler recalled the fracas with the Cubans this way:

The U.S. broke a 1-1 tie in the bottom of the eighth inning with four runs. This was despite a Cuban protest over a call which lasted 25 minutes and involved Cuban spectators coming on the field. Police had to be called to restore order and allow the game to continue.

In the top of the ninth, the U.S. quickly got two outs and had two strikes on the third Cuban batter.

* * *

"Suddenly about 10 Cuban players and coaches came running toward our dugout," Litwhiler recalled. "I thought they were coming at us. But instead they grabbed our bats and went over the dugout into the stands."

The Cuban players then attacked a group of Cuban exiles who had been razzing the team in Spanish.

"It took about half an hour or more to stop the melee," Litwhiler said. "I saw quite a few spectators hurt and bleeding including one who was thrown from the stands, had his head stomped on by players with spikes and was attacked by three players with bats."

Mexican umpires called the game and awarded it to the U.S. as a forfeit.

* * *

Litwhiler, meanwhile, praised three players from Michigan and Michigan State for playing a large part in the U.S. victory.

Glenn Redmon of the University of Michigan did an outstanding job at third base and shortstop along with getting some key hits, he said.

Harry Kendrick of MSU caught every game. Spartan pitcher Mickey Knight appeared in four games in relief role and saved two.

Dodgers Put Plate Nearer to CF Fence

LOS ANGELES (AP) — Since moving to Dodger Stadium seven years ago, the Los Angeles Dodgers have averaged only 35 home runs a year before hometown fans. For next season, they're bringing the fences in.

The National League baseball club announced Wednesday it would move home plate 10 feet closer to the center field wall. Thus, the power hitting alleys will be 375 feet instead of 385 and a 400-foot shot will clear the center field fence.

FENCES CURVE

The foul lines remain 330 feet, because of the way the fences curve.

Dodger Stadium was constructed in 1962 like a pasture because the Dodger management knew one thing: the Dodgers wren't going to hit many home runs, no matter where the fences were.

In those years, the Dodgers were the scratching, hit-and-run type of ball club that relied on its pitching including Sandy Koufax and Don Drysdale, for victories.

NHL Standings

	W	L	T	Pts.	GF	GA
East Division						
Montreal	9	2	1	20	45	27
New York	9	5	0	18	45	33
Boston	8	4	2	18	43	29
Toronto	6	4	2	14	26	26
Chicago	7	4	0	14	58	59
Detroit	5	6	2	12	48	45
West Division						
St. Louis	7	4	2	16	47	34
Los Angeles	6	5	1	13	28	37
Minnesota	5	8	1	11	36	43
Philadelphia	4	8	2	10	28	46
Oakland	3	8	2	8	31	47
Pittsburgh	2	9	2	6	31	49

Wednesday's Results
St. Louis 3, New York 1
Toronto 1, Boston 1, tie
Chicago 6, Pittsburgh 5
Minnesota 4, Philadelphia 3
Oakland 2, Detroit 1
Only games scheduled.

Today's Games
Toronto at Montreal
Boston at Philadelphia
Detroit at Los Angeles
Chicago at Pittsburgh
Only games scheduled.

Friday's Games
No games scheduled

NBA Standings

	Won	Lost	Pct.	behind
Eastern Division				
Cincinnati	9	3	.750	½
Baltimore	11	4	.733	—
Boston	8	3	.727	1
Philadelphia	5	4	.556	3
Detroit	5	6	.500	3½
New York	3	10	.333	6
Milwaukee	3	11	.273	6
Western Division				
Los Angeles	9	4	.692	—
Phoenix	5	5	.500	3½
Atlanta	7	7	.500	3½
San Francisco	6	7	.462	3
San Diego	6	7	.462	3
Chicago	6	19	.400	4
Seattle	4	13	.235	7

Wednesday's Results
Baltimore 115, Cincinnati 111
San Diego 122, Detroit 120
Atlanta 142, Seattle 113
Only games scheduled

Today's Games
Cincinnati at New York
Detroit vs. Phoenix at Tucson
Only games scheduled

Friday's Games
Milwaukee at Baltimore
Cincinnati at Boston
San Diego at Los Angeles
Philadelphia at Atlanta
Detroit at San Francisco
Phoenix at Seattle
Only games scheduled.

ABA Standings

	Won	Lost	Pct.	Behind
Eastern Division				
Minnesota	5	2	.714	—
Kentucky	6	4	.600	½
New York	4	4	.500	1½
Miami	3	4	.329	2
Indiana	2	7	.222	4
Western Division				
Oakland	9	2	.818	—
New Orleans	4	4	.500	3½
Los Angeles	3	4	.429	4
Denver	3	4	.429	4
Houston	2	3	.400	4
Dallas	2	4	.200	5

Wednesday's Results
Kentucky 115, Los Angeles 108
Only games scheduled

Today's Games
Los Angeles at New York
Oakland at Dallas
Houston at Denver
Only games scheduled.

Friday's Games
Indiana at Minnesota
Miami at New Orleans
Only games scheduled.

Players Name Rookie Stars

ST. LOUIS (UPI) — Center fielder Del Unser of the Washington Senators and catcher Johnny Bench of the Cincinnati Reds easily captured honors for rookies of the year Wednesday in a poll of players taken by the Sporting News.

The players also picked Stan Bahnsen of the Yankees and Jerry Koosman of the Mets for rookie pitchers of the year for the American and National leagues.

Bench, the first National League catcher to take the rookie prize, received 136 votes in the poll, with his closest contender, Bobby Bonds, receiving 13. Unser tallied 92 votes, 60 more than rookie third baseman Bob Cox of the Yankees, named on 32 ballots.

Harriers Bidding for League Title

CHICAGO (AP) — A field of 165 runners from 22 schools will compete in the Central Collegiate Conference cross country meet over Washington Park's five-mile course Saturday.

Miami of Ohio, defending champion, is expected to face a stiff challenge from Western Michigan, runner-up last year.

Spartan Freshmen Testing Irish Again

EAST LANSING (UPI) — Michigan State's revenge-minded freshman football team will host the Notre Dame yearlings Friday night at East Lansing High School Stadium.

The Irish frosh trounced the young Spartans, 33-14, two weeks ago at South Bend.

* * *

Michigan State Coach Ed Rutherford said Dan Werner of Rocky River, Ohio, will start at quarterback in the contest. Greg Brewer of Durham, N.C. gets the nod at tailback, and Eugene Pankner of Waterford Kettering at fullback.

Hunting For Values?
Come to McAULIFFE'S
Turkey Shoot!
WE ARE SHOOTING THE PRICES OUT FROM UNDER ALL 1968 MODELS LEFT IN STOCK AND ALL '69's IN INVENTORY
The Selections are Large!
and the Savings are Unbeatable!
JOHN McAULIFFE FORD
630 OAKLAND AVE., PONTIAC 335-4101

ROOF SHINGLES
2.22
FOUR COLORS
235 LBS.

Up Value Your Home with PANELING
Be sure to see our large selection of Birch, Mahogany, Vinyl Paneling in stock for immediate installation.
V-Groove Lauan
4x7 Light and Dark 2.88
2x4x7 . . 59¢ 2x4x8 . 68¢

CEILING TILE
Armstrong Dover
Was 21¢ Now 16¢
Armstrong Brunswick
Was 25¢ Now 20¢
Suspended. Complete with Metal, Hanger, Tile 19¢
White 12x12 9¢

ALUMINUM COMBINATION SCREEN DOORS
24.95
Grille Included 32-36"

FURNACE FILTERS
45¢
16x25x1"

TILEBOARD
4'x8'
For Kitchens & Baths
SPECIAL
Green Marble 4x8 Sheets
Reg. 9.95
8.95
Other Colors in Stock

Formica COUNTER TOPS
$3.95 running foot

ROOM DIVIDERS
by Owens-Corning
10.95 Complete with Hardware

Bob Announces: "We have just received a large shipment of Owens-Corning Fiberglas insulation."

ALLEN LUMBER CO. Free Delivery
7374 Highland Rd. at Williams Lake Rd.
OR 4-0316 One Mile West of Pontiac Airport in M-59 Plaza
OPEN SUN. 10-3

ZONOLITE Attic Insulation
SPECIAL $1.19 BAG
RE-INSULATE AND SAVE up to 37% of annual heating and cooling costs

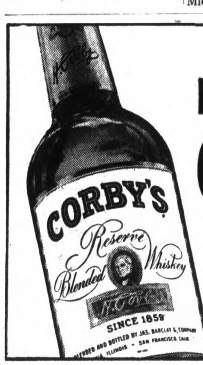

MIX WITH CORBY'S
FINE WHISKEY ON THE MILD SIDE
$3.88 Fifth $2.46 Pint
Blended Whiskey — 80 Proof — 68.4% Grain Neutral Spirits — Jas. Barclay & Co., Ltd., Peoria, Illinois

NFL Figures Reflect Key Injury, Surprise

NEW YORK (AP) — Gale Sayers' injury and the upset of the Dallas Cowboys by the New York Giants are reflected in the shakeup of individual statistical leaders in the National Football League.

Sayers, who underwent knee surgery and is lost for the season after suffering injury in the San Francisco game Sunday, dropped out of the rushing lead. Leroy Kelly, Cleveland's big running back and defending rushing champ, regained the top with 127 yards on 17 carries, his sixth 100-plus day of the season.

NEW LEADER

Kelly is the new leader with 890 yards, followed by Sayers at 856. Dick Hoak of the Pittsburgh Steelers is a surprising third at 569 yards, closely followed by Tom Woodeshick of Philadelphia and Bill Brown of Minnesota.

Brown regained the scoring lead with two touchdowns fo the Vikings in their victory over Green Bay, making it 12 for the year and 72 points. Kelly is close behind with 66 points on 11 touchdowns. All the others in the Top Ten are kickers, including Mike Clark of Dallas who was the scoring leader last week. Clark is fourth, behind Brown, Kelly and Mac Percival of Chicago.

Fran Tarkenton moved back in front of Dallas' Don Meredith in passing when he led the Giants to that 27-21 upset of the Cowboys. The standings are based on a combination of Tarkenton's 57.4 percentage of completions, 14 touchdown passes, 3.1 percentage of interceptions and 8.13 average gain.

Clifton McNeil of San Francisco continues to run away with the pass receiving honors. He has 51 and the second-place man, Dave Williams of St. Louis has 37. The big average gainer still is New York's Homer Jones with 24 yards on each catch.

TEAM OFFENSE

	Avg. Yards Rushing	Avg. Yards Passing	Avg. Yards
Dallas	368	159	313
Baltimore	334	128	205
Cleveland	333	148	185
San Francisco	220	119	200
New York	315	142	173
Chicago	281	188	223
Detroit	304	129	175
St. Louis	302	126	176
Pittsburgh	296	118	178
Green Bay	294	128	166
Los Angeles	283	129	153
New Orleans	279	113	166
Minnesota	274	149	125
Washington	267	92	175
Philadelphia	260	99	161
Atlanta	242	89	152

TEAM DEFENSE

	Avg. Yards Rushing	Avg. Yards Passing	Avg. Yards
Los Angeles	214	77	136
Dallas	257	85	171
Minnesota	258	134	124
Baltimore	258	100	158
Green Bay	267	151	116
Cleveland	264	132	151
San Francisco	295	136	158
Detroit	302	117	185
Washington	304	154	153
New Orleans	311	152	158
New York	319	131	187
St. Louis	322	107	215
Chicago	323	128	195
Pittsburgh	331	118	212
Philadelphia	338	160	177
Atlanta	396	166	230

LEADING PASSERS

	Att.	Com.	Yds.	TDS	Avg. Gain
Terkenton, N.Y.	195	112	1,586	14	8.13
Starr, G.B.	153	98	1,433	14	9.37
Meredith, Dall.	228	130	1,841	16	8.07
Munson, Det.	204	120	1,546	10	7.58
Jurgen, Wash.	215	125	1,465	12	6.80
Morrall, Balt.	212	120	1,947	17	9.18
Brodie, S.F.	264	154	1,887	16	7.15
Nelsen, Clev.	175	90	1,306	13	7.46
Shiner, Pitt	144	74	1,001	10	6.95
Gabriel, L.A.	236	119	1,488	12	6.31

LEADING GROUND GAINERS

	Att.	Yards	Avg. Gains	TDS
Kelly, Clev.	173	890	5.1	7
Sayers, Chi.	138	856	6.2	2
Hoak, Pitt.	107	569	5.3	2
Woodeschick, Phil.	118	566	4.8	2
Brown, Minn.	146	556	3.8	11
Farr, Det.	113	525	4.6	3
Anderson, G.B.	111	516	4.6	3
Willard, S.F.	132	504	3.8	2
Perkins, Dall.	118	478	4.1	1
Crenshaw, St.L.	116	466	4.0	3

LEADING PASS RECEIVERS

	Recd.	Yds.	Avg. Gain	TDS
McNeil, S.F.	51	767	15.0	6
Williams, St.L.	37	628	17.0	6
Hayes, Dall.	35	597	17.1	6
Abramowicz, N.O.	35	578	16.5	5
Rentzel, Dall.	35	544	15.5	3
Jefferson, Pitt.	34	681	20.0	8
Warfield, Clev.	33	666	20.2	7
Taylor, Wash.	33	382	11.6	1
Smith, St.L.	32	563	17.6	2
Hawkins, Phil.	32	560	17.5	3

LEADING SCORERS

	TDs	FG	PAT	TP
Brown, Minn.	12	0	0	72
Kelly, Clev.	11	0	0	66
Percival, Chi.	0	16	17	65
Clark, Dall.	0	10	34	64
Gogolak, N.Y.	0	12	27	63
Michaels, Balt.	0	12	27	63
Bakken, St.L.	0	10	29	59
Durkee, N.O.	0	14	17	59
Gossett, L.A.	0	12	23	59
Cockroft, Clev.	0	10	25	55

Pete Gogolak Most Accurate

NEW YORK (AP) — Pete Gogolak, the New York Giants' soccer-style kicker, leads the field goal men in the National Football League in percentage although Mac Percival of the Chicago Bears has kicked the most, 16.

Gogalak has made good on 12 of 14 attempts for an 857 percentage as compared to Percival's 16 of 23 for a runnerup .696.

Green Bay, usually a top kicking team when Don Chandler was doing the booting, has made good on only seven of 19. Detroit's record is the poorest, three of 15.

Kicker, team	Att.	FG	Pct.
Gogolak, N.Y.	14	12	.857
Percival, Chi.	23	16	.696
Michaels, Bal	15	10	.667
Gossett, L.A.	18	12	.667
Cockroft, Clev.	15	10	.667
Clark, Dall.	16	10	.625
Bakken, St.L.	17	10	.588
Cox, Minn.	16	9	.563
Baker, Phil.	10	8	.556
Durkee, N.O.	27	14	.519

Texan Talking Money

'Whew!' Says O.J. to $1-Million Offer

LOS ANGELES (AP) — at USC "because he's the best football star O. J. Simpson of the University of Southern California was offered a $1-million contract Wednesday. Simpson's reaction: "Whew! A million bucks:"

The offer came from Sam Morris Jr., of National Enterprises, Inc., of San Antonio, Tex. But the catch is that the contract is for the management of Simpson's personal services and does not specifically mention football.

Morris, a former high school football player in Texas, says he hopes to acquire a pro team in one of the existing leagues or from his own circuit, "a television league that would play Monday, Tuesday or Wednesday nights in Southern cities and at any time during the year."

He said he made the offer to the All-American running back they'd be willing to handle my affairs and say I could make a million dollars and things like that — but this is the first set figure I've received."

"I would expect to get back my investment in him in a very short time," Morris said, noting that the contract would cover "all facets of Simpson's professional career, including his signing."

* * *

If Simpson accepts the offer, the signing would take place after the season ends this month or, if the No. 1 ranked Trojans make it to the Rose Bowl, after the New Year's Day classic.

Morris said he will not contact Simpson again "until the season is over, I don't want to get the USC people mad at me."

Simpson, obviously stunned by the offer, said:

"I've had guys say that

But he said he still is far from a decision."I'll put until at least the end of season any thoughts about future career," he said.

"We have three tough ball games to play yet. I don't want to get my mind cluttered up with money and business right now."

THINKS OF MONEY

Simpson, who grew up in a San Francisco ghetto, didn't hide his thoughts about the offer. "I think of the few bills I've got now and I wish I had some of that money to pay them.

"I'd like to buy things for my family, for my wife and the baby that's coming along in December that I've never been able to buy," he said. "But I don't have that money yet and I get the feeling sometimes I'm gonna wake up one morning and find I never will."

But No. 32 in the Southern Cal backfield who says he "ran with the reckless abandon" last year, but adds "I haven't this year," is showing equal caution with his future and the contracts that will accompany it.

* * *

"I have to make sure that whoever it is with has my welfare in mind."

NCAA Soccer Tilt for MSU Delayed

EAST LANSING (UPI) — The Michigan State-North Carolina NCAA soccer match originally scheduled for Saturday has been postponed until 1:30 p.m. Monday at Chapel Hill, N.C.

North Carolina requested the switch because the Tar Heels close out their regular season Friday against Duke.

MSU goes into the game with an 8-1-1 record. North Carolina is presently 8-1.

RENT A CAR
Only $3.50 Per Day
and 6 cents a mile
Minimum 6 days
Call for details
SHELTON
Pontiac-Buick-Opel
855 Rochester Rd.
Rochester 651-5500

The Academy of Dramatic Arts of Oakland University *presents*
"QUEENS OF FRANCE" *by Thornton Wilder*
"THE COLLECTION" *by Harold Pinter*
"THE COLLECTION" *by Anthony Chekov*
November 15, 16, 22, 23
PRICE $2.50-$1.50 CALL 338-7211 Ext. 2924
This Ad Sponsored by Pontiac Sports Car, Inc.

THE NEW, NEW Federal's **Auto Centers**
3 DAYS ONLY



OUR BEST QUALITY!
Conventional 4-ply nylon cord snow tire
$25 650/700-13 tubeless WHITEWALL
Plus 1.81 Federal Excise Tax

The Traction Plus is built for drivers who put a "Premium" on tires. Improved nylon cord body is up to 53% stronger than our lower priced tires. Its tread is up to 20% thicker, fortified with polybutadiene compound. Buy now and be ready for winter driving. You can charge it, too!

FREE! WHEELS
You get a FREE wheel with each Traction Plus snow tire you purchase.

FEDERAL'S AUTO CENTERS
PASSENGER TIRE 4-WAY GUARANTEE
1. LIFETIME QUALITY GUARANTEE on the quality of material and workmanship. Should tire fail because of defective material or workmanship, we will repair or replace tire (free of charge) for as long as you own your car. Adjustment prorated on tread wear of replacement tire. 2. LIFETIME ROAD HAZARD GUARANTEE except repairable punctures under the life of the original tread. Adjustment prorated on tread wear of replacement tire. 3. LIFETIME ROAD HAZARD GUARANTEE for 50% off current price on tires not repairable because of road hazard damage. Adjustment prorated on tread wear. 4. SATISFACTION GUARANTEED. Return tire to nearest Federal's Auto Center for adjustment.

Traction Plus Snow Tires		
Tire Size	Sale Price	Ex. Tax
700/650-13	25.00	1.81
775/735-14	26.50	2.19
800/825-14	28.00	2.35
850/855-14	29.50	2.56
900/885-14	31.50	2.85
775/735-15	26.50	2.21
845/815-15	29.00	2.54
900/885-15	31.50	2.81

All prices plus Federal Excise Tax

NEW EXCHANGE RIM TESTED

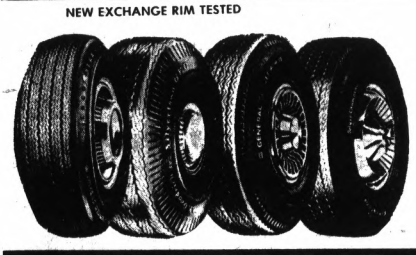

• FIRESTONE • GOODYEAR
• UNIROYAL • GOODRICH
• GENERAL
$14 735-14 black
Plus 2.06 Federal Excise Tax
Whitewalls 2.88 additional per tire. Most sizes available at similar savings.

DOORBUSTERS



Economy-priced conventional tread tires
8.88 F.E.T. 1.57
Full 11 32nds tread depth, 4 ply rated 2 ply nylon cord. Tube type and tubeless available. Buy now and save!



Economy-priced Mud and Snow tires, now only
8.88 F.E.T. 1.57
12/32nds tread depth, 4 ply rated 2-ply nylon cord. Available in tube or tubeless. Whitewalls 1.88 extra per tire.

CONVENIENT CREDIT... USE YOUR FEDERAL CHARGE PLATE



BRAKE OVERHAUL
HERE IS WHAT WE DO:
• Install new linings
• Check wheel cylinders
• Check master cylinder
• Turn all four drums
• Check grease seals
• Inspect all fluid lines
• Install new fluid, bleed and adjust brakes
• Test drive automobile
27.88 Self-adjusting brakes 4.00 additional

LIFETIME GUARANTEED MUFFLER



FREE INSTALLATION
11.88 FOR MOST AMERICAN MADE AUTOMOBILES

FALL SAFETY SPECIALS

HEAVY DUTY SHOCK ABSORBERS
Replace your worn shocks with these heavy duty shock absorbers at savings



6.88 each
LIFETIME GUARANTEE
EXPERT INSTALLATION AVAILABLE



14.88 exchange
36 MONTH GUARANTEED BATTERY
For most Fords, Chevy's, Plymouths, Dodges, Pontiacs



4.88 Air conditioning 2.00 additional
FRONT END ALIGNMENT
• SET CASTER • SET CAMBER
• ADJUST TOE IN • CENTER STEERING

FEDERAL'S AUTO CENTERS 5272 Dixie Hwy., Drayton Plains — Open Mon. thru Fri. 9 to 9, Sat. 9 to 6 — Phone 623-1139
1910 Widetrack Drive, Pontiac — Open Mon. thru Sat. 9 to 6 — Phone 334-2515

Warp's FLEX-O-GLASS Crystal Clear Shatterproof Plastic
Only 33¢ Lin. Ft. 36" wide Also in 28" and 48" widths
MAKES YOUR HOME WINTER-TIGHT, DRAFT FREE
For Windows, Doors, Porches, Breezeways
Cut With Shears Tack Over Screens
Genuine FLEX-O-GLASS is the only plastic window material that carries a 2 year guarantee. The name FLEX-O-GLASS is printed on the edge for your protection.
At Hardware & Lumber Stores Everywhere
Another Warp Bros. Chicago 60651 Plastic Products Since 1924

STOP FROZEN PIPES! use WRAP-ON ELECTRIC HEAT TAPES
NO TIME LIMIT FREE REPLACEMENT GUARANTEE!





ALUMINUM DOORS
Colonial Cross Buck
White Pre-Hung
Combination Aluminum Doors
CASH & CARRY $42.75
Standard Plain White Pre-Hung
CASH & CARRY $32.75
Standard Mill Finish Pre-Hung
$26.75
RIGID CORK BULLETIN BOARDS
1/2" Thick 2'x3' $5.25
1/2" Thick 3'x4' $8.75
Suitable for thumb tacks or pins

Poole LUMBER & HARDWARE
161 OAKLAND AVE. PONTIAC Phone FE 4-1504

Groups Ponder Action in Payoffs at Games

NEW YORK (UPI) — The U.S. Olympic Committee and the Amateur Athletic Union agree that some hanky-panky went on among American track and field athletes in the Mexico City Olympic Games but the two groups can't get together on what to do next about those taking illegal payoffs.

Avery Brundage, president of the International Olympic Committee, Wednesday accepted the likelihood there were payoffs as high as $7,500 to "eight or 10" members of the U.S. track squad, but said the next step, including possible revocation of medals was up to the AAU.

★ ★ ★

But an AAU official said his group must first have a report from the U.S. Olympic Committee on its investigation of the alleged payoffs. A USOC official said, "We're interested in getting evidence on it, but at this time we're not doing anything on it."

AWARE OF REPORTS

Brundage said his group was aware of reports of illegal paoyffs during the games in Mexico City last month. The 80-year-old IOC president said the matter would be taken up first by the AAU, which controls track and field athletes in the U.S., then brought up at the 1969 meeting of the International Amateur Athletic Federation.

Brundage said the AAU has the authority to strip the individuals involved of their medals, if desired.

Ollan Cassell, an AAU official, said "Our hands are tied" until the AAU gets the USOC report, which has begun in Mexico City.

"We cannot do anything until we receive that report. They have not presented that kind of progress report," Cassell said. The U.S. Olympic Committee has jurisdiction for the investigation, he said, because the reported payoffs came while the athletes were under USOC control.

★ ★ ★

Brundage said his IOC would come in only on general survey if the situation and the necessity of controlling identification marks on equipment of any kind.

CASHED TRAVELERS CHECK

Roby said in Birmingham, Ala. Monday that several American athetes cashed travelerss' checjs for amounts ranging up to $7,500 during the Olvmpic Games.

Roby said there still was not enough evidence to take action against those involved — Even though he knew their names — because "Since those checks are the same as cash it is impossible to pin down the people who were making the payoffs and just what the payoffs were for."

The Mexican government turned over some of the used cehcks and they were traced to West German banks, Roby said. Rumors during the games implicated a West German shoe firm in the payoffs, Roby did not name any firms.



AP Wirephoto

GRID PROBLEMS — Penn State halfbacks Charlie Pittman (left) and Bob Campbell, with an assist from coed Julie Zebuhr, try on a pair of snowshoes for size after outdoor football practice was changed to indoor following 20 inches of snow at the University Park, Pa., campus Wednesday. Unbeaten Penn State, ranked third nationally, meets Maryland Saturday.

Insecticide Blamed for Fish Egg Loss

EVANSTON, Ill. (AP) — Traces of the insecticide DDT was blamed Wednesday for loss of up to 50 per cent of the hatch of eggs from Lake Michigan salmon.

Dr. Howard E. Johnson, Michigan State University fisheries scientist, urged that DDT and other pestcidides be placed under prescription and strict accounting be required in their use.

He told a meeting of the Council for the Advancement of Science Writing that he did not know whether Lake Michigan salmon are unfit for human consumption—"that is for medical authorities to determine."

ENCOURAGE FISHING

The trout-pike Coho salmon, averaging about 12 pounds, were introduced into the lake some years ago to encourage sport fishing.

Dr. Johnson said he found no symptoms of DDT poisoning in a study of salmon from Lake Superior. He said there was no way to trace the origin of the Lake Michigan DDT but "it probably was washed into the lake from farms and urban areas."

"The major problem in controlling such contamination," Dr. Johnson said, "is that industry tends to deny the problem exists. But anything as potent as this should be placed under strict regulation."

★ ★ ★

The scientist said the study made earlier this year showed that Lake Michigan baby salmon die at rates of 15 to more than 50 per cent of the hatch. They have symptoms of DDT poisoning and relatively high concentrations of DDT were found in their tissues.

"The likely cause of death is DDT," he said.

★ ★ ★

The poison showed up in egg yolk sacs which remain attached to the baby fish until they can fend for themselves.

The newborn salmon lived until they had to draw upon a type of oil stored in the yolk sac which apparently combined with DDT.

"There was a sudden increase in death rates at this time," Dr. Johnson said.

Yankees Sell Infielder

NEW YORK (AP) — The New York Yankees sold infielder John Kennedy to the Seattle Pilots Wednesday in a straight cash deal between the American League baseball club.



DON'T GET CAUGHT!
Get the Snow Tire Approved for Highway Police Cars.
GET WINTER PATROLS
WIDE OVAL WINTER PATROL WHITEWALLS
F70x14 $28.50 ea. (plus $2.50 Excise Tax)



Unroyal FULL DEPTH 4-PLY NYLON CORD
Winter Patrol
Available Only At Selected Dealers! Pick Yours Now!

SIZE	WHITEWALLS TIRE	EXCISE TAX
7.75x14	22.95	2.21
8.25x14	24.95	2.35
8.55x14	26.95	2.56
8.85x14	28.95	2.85
8.55x15	26.95	2.56
8.85x15	28.95	2.81

KING TIRE CENTER
FE 3-7068
31 WEST MONTCALM, PONTIAC, MICH.
HEADQUARTERS FOR UNIROYAL, TIGER PAW AND WIDE-OVAL TIRES

Aztec Regime 'Untouchable' in Grid Poll

San Diego has increased its lead over North Dakota State in The Associated Press' small college football poll—and about the only thing the Bisons can do to unseat the rampaging Aztecs is sit back and wait for an upset.

The Aztecs, who humiliated Southern Mississippi—a major school—68-7 last weekend for their eighth straight, received 11 first-place votes and 304 points in the balloting by a regional panel of sports writers and broadcasters. North Dakota State drew only one top vote, but amassed 236 points.

The top 20, with first-place votes, records and total points. Points awarded for first 15 picks on basis of 20-18-16-14-12-10-8-6-4-3-2-1.

1.	San Diego State (11)	8-0	304
2.	North Dakota State (1)	9-0	236
3.	New Mexico Highlands	9-0	180
4.	Tampa	7-1	162
5.	Chattanooga	8-1	141
6.	Eastern Kentucky (1)	7-1	111
7.	Texas A&I (1)	7-1	99
8.	Western Kentucky	8-1	98
9.	Indiana, Pa. (1)	9-0	96
10.	Weber State	7-1	83
11.	Central Missouri State (1)	7-0-1	77
12.	Morgan State	6-1	50
13.	Troy State	9-0	46
14.	South Dakota	8-2	42
15.	Akron	6-2	38
16.	Willamette	8-0	37
17.	Texas Arlington	5-3	31
18.	Appalachian	7-1	29
19.	Humboldt State	7-1	28
20.	Kings Point	7-1	26

Podolak Tops Big Ten

Iowan Outrunning U. of M.'s Johnson

CHICAGO (AP) — Ed Podolak of Iowa has emerged as the greatest ex-quarterback ball carrier in Big Ten football history.

Switched to halfback a month ago, Podolak Wednesday reigned as the top conference rusher with 666 yards and a remarkable 7.2 average on only 77 carries.

The versatile Hawkeye senior, one of the Big Ten's top quarterbacks two previous seasons, wrested the league's No. 1 rushing spot from Michigan's Ron Johnson.

Johnson, rated Michigan's greatest ball-carrier since Tom Harmon, dropped to second place with 579 yards on a league high of 129 carries.

Since yielding his quarterback berth to sophomore Larry Lawrence, Podolak has had halfback rushing performances of 129, 104, 112 and a conference single game record of 286 yards.

Podolak has two games—against Ohio State and Illinois—to shoot at the Big Ten season rushing mark of 996 by Jim Grabowski of Illinois and the record average of 8.8 per carry by Bob Mitchell, also of Illinois.

RUSHING

	Att.	Yards	Avg.
Podolak, Iowa	92	677	7.2
Johnson, Mich.	129	579	4.5
Johnson, Ill.	121	506	4.2
Isenbarger, Ind.	89	444	5.0
Keyes, Purdue	90	429	4.8

PASSING

	Att.	Com.	Yds.	TD's
Brown, Mich.	119	56	831	9
Shelbourne, N'western	133	62	744	5
Kern, Ohio State	63	37	495	3
Gonso, Ind.	93	40	576	3
Triplett, MSU	48	26	390	3

TOTAL OFFENSE

	Rush	Pass	Total
Brown, Mich.	241	831	1,072
Shelbourne, N'western	65	744	809
Lawrence, Iowa	127	657	784
Podolak, Iowa	666	105	771
Gonso, Ind.	186	576	762

TEAM OFFENSE LEADERS

	Rush	Pass	Avg.
Iowa	301	193	494
Ohio State	297	168	465
Michigan	231	181	412
Indiana	224	163	387
Michigan State	226	108	334



You get a Worsted-Tex suit of pure virgin wool. You see, is shorthand for all the virtues of wool men have enjoyed for centuries . . . lightweight warmth, durability and unquestioned fashion taste. Mated with Worsted-Tex tailoring W, some new benefits spring up. All sorts of interesting weaves—from rough-hewn tweeds to slick sharkskins take on special personalities in conservative, contemporary and avant garde models. The range is tremendous, but you can depend on our salesmen to lead you to the very one that's right for you. As for our fitter, you'd think he was bred for fussiness the way he perfectly customizes your suit. Come in and see all you get when you cross our palms with $99.95 W

Linings Sanitized® treated for hygienic freshness.

Monarch MEN'S WEAR
Bloomfield Miracle Mile Shopping Center
S. Telegraph at Square Lake Rd.
Open Evenings Until 9 P.M.

Color Preview Days
RCA...'First in Color TV'
SAVE $150

NO MONEY DOWN



THE HALIFAX
Model GL 611
23" Diag. 295 sq. in. Picture

UP TO 36 MONTHS TO PAY

30 DAYS SAME AS CASH

NOW YOU CAN BUY RCA COLOR FOR AS LOW AS $299.95
EL 410J

FULL LINE OF 1969 RCA STEREOS ON DISPLAY NOW

. . . COSTS LESS WITH YOUR OLD SET IN TRADE
AUTHORIZED RCA SERVICING DEALER

CHECK OUR PRICES BEFORE YOU BUY!
OPEN 9 to 9

ALL-CITY TELEVISION
2363 Orchard Lake Rd. Sylvan Shopping Center Phone 682-6670 | NOW, 2 GREAT STORES | 4350 N. Woodward Phone MI 2-3139



Matthews-Hargreaves Chevy-Land . . .
Special Auto Deal Of The Week!
New 1969 Chevrolet Impala Hardtop



Equipment included: V-8 engine, automatic transmission, deluxe heater, power steering, wheel discs, whitewall tires, vinyl top, seat belts, side view mirror, backup lamps.

$2,857 Plus Tax and Transfer

New 1969 Chevy Nova 2-Door Coupe



Nova Coupe, w/Custom Exterior

Equipment included: Automatic Transmission, Deluxe Heater, Exterior Decor, Wheel Discs, Whitewall Tires, 8 Cylinder Engine, Seat Belts, Sideview Mirror and Back-Up Lamps.

$2,479 plus tax and transfer

Our experienced, well trained, automobile salesmen will be more than happy to show you and help you in every way they can to make your visit a happy and profitable one when you come to Matthews-Hargreaves Chevy-Land to buy your new car. Be sure to ask about our special Auto Deal of the Week!

Savings Service Satisfaction

CHEVYLAND MATTHEWS HARGREAVES
631 Oakland at Cass | Michigan's Largest Volume Chevrolet Dealer | FE 5-4161



AP Wirephoto

FROM DAD TO SON — Coach "Cactus Jack" Curtice (with ball) has passed on all he knows about putting a pigskin in the air to his 5-10, 180-pound offspring Jim who has assumed the No. 1 signal calling role at the University of California at Santa Barbara. Curtice previously coached at Texas Western, Utah and Stanford; so young Jim was raised with a football in his hand.

Father's Stickler --- Thus Quarterback-Son Passes

SANTA BARBARA, Calif. (AP) — It may well be said that Jim Curtice, quarterback for the University of California at Santa Barbara, grew up with a football in his hand.

As a tyke in El Paso, Tex., Curtice was mascot for the Texas Western team. And when neighbor kids in Salt Lake City, Utah, were playing cowboys and Indians, Jim was out on the University of Utah football field practicing down and out patterns.

Jim's pappy, if you haven't guessed, is "Cactus Jack" Curtice, who coached at Texas Western, Utah, Stanford and is now coach and athletic director at UCSB.

FAVORITE QB

One of young Jim's favorites at Utah was quarterback Lee Grosscup, who, in addition to playing football, developed into quite a literary man.

"He was a great guy," says Jim, "who always made me feel good after Dad chewed me out for not gripping the ball correctly."

Dad, Jim observed, was and is quite a stickler on the grip and release of a football which is one reason Cactus Jack is recognized as one of the nation's finest pass coaches.

Curtice came to UCSB after the 1962 season at Stanford. Son Jim, always developing in high school and junior college as a quarterback, rejected offers to play at Oregon and Utah.

"It was entirely his decision," Coach Curtice says. "I told him to think twice because I'd ruin him quicker than any coach I know."

A scrambling 5-foot-10, 180-pound junior, Jim led the Gauchos out of a two-game slump to win four straight while piloting an offensive machine which rolled to 26 touchdowns and 185 points.

"You'd never know his dad was head coach as far as he's concerned," said halfback Tom Broadhead, UCSB's leading ground gainer.

The father-son relationship is close. However, flankerback Jim Priest tells this story. During a game huddle, Priest rushed in from the bench.

Jim exploded demanding, "What's the Old Man sending in now?"

"Nothing," Priest answered. "He just told me to come in and tell you that you were doing a grand job."

Dollar Mark Set in Sale of Mare

LEXINGTON, Ky. (AP) — The Keeneland Fall Sale of thoroughbreds entered its final day today, after Wednesday's afternoon session saw the second highest price ever paid for a are at the sales.

Trainer Melvivn Calvert, acting as agent for an undisclosed party, paid $280,000 for a 5-year-old mare in foal to Tom Rolfe.

The mare, by Turn-To out of Dentifrice, was sold by Annex, also acting as agent for an undisclosed party.

Ashe Beaten, Blames Loss on Ailments

LONDON (AP) — The U.S. Davis Cup star, Arthur Ashe, goes to get his glasses fixed today after losing to a little known Welshman in Britain's Covered Courts Tennis Championships.

Ashe, the U.S. Army lieutenant who is the U.S. Open champion and the world's top-ranked amateur tennis player, blamed a whole series of misfortunes for a lusterless performance that had British officials hopping mad.

★ ★ ★

"One of the major problems," he said, "is that I need new and stronger glasses. I haven't had this pair changed in three years."

On top of that, he listed a touch of tennis elbow in his right arm, a painful calcium deposit in his left heel, and a suspected hairline fracture of a shin.

★ ★ ★

Gerald Battrick, 21-year-old Welsh champion, blitzed Ashe out of the championship in straight sets 6-1, 6-4, 6-2 Tuesday night.

In the normal way, that would have had the British critics waving the Union Jack and dreaming of a new hope for Wimbledon.

★ ★ ★

But Ashe's performance, and that of his fellow Davis Cuppers Clark Graebner and Charlie Pasarell, was so below normal form that the British took no pleasure in seeing the top three seeds toppled from their tournament.

U.S. Triumphs in 'Wheelchair'

Yanks Finish First in Medal Harvest

TEL AVIV (AP) — America's wheelchair Olympians, following up the achievements of their Mexico City colleagues, grabbed the biggest purse of gold medals at the 17th Paralympics.

★ ★ ★

Britain's paraplegic sportsmen ran them a close second in the games which ended Wednesday.

The Americans won 30 gold medals and the British 27. Israel was third with 15.

★ ★ ★

Italy's Roberto Marson, 24, a former woodcutter from Portenone, near Venice, crippled when a pine tree fell on his legs four years ago, was the champion individual medalist with nine golds in fencing, swimming and field events—only two less than the entire Italian team.

Twenty-five Paralympic records fell to the 750 athletes from 28 nations.

PGA Choosing New President

Max Elbin Retires, Discusses Golf Rift

PALM BEACH, Fla. (AP) — A successor to Max Elbin, retiring president of the Professional Golfer Association, will be chosen here today.

In his final report for delegates attending the 52nd annual meeting of the PGA Wednesday, Elbin said the PGA had gone as far as it could to meet the demands of the rebellious touring pros.

He said all it wanted was an equal voice in the operation of the tour.

★ ★ ★

The rebel group, the American Professional Golfers, was formed in protest to the PGA's management.

Elbin revevaled that a federal court ordered 84 documents that were taken from the PGA files by an employe who jumped to the APG, be returned.

Further court action by the PGA, seeking to enjoin the APG from scheduling tournaments, is due in Philadelphia Dec. 3. Elbin said two sponsors whose tournaments have been claimed by the APG have called him denying any agreement.

2 Heavyweights Help Stricken Former Champ

CHICAGO (AP) — A helping hand was given ailing former heavyweight champion Ezzard Charles Wednesday night, including a tender lift out of a wheelchair by ex-ring greats Rocky Marciano and Archie Moore.

The climax of a nostalgic evening for an overflow crowd of 1,300 boxing fans came when Charles, stricken with lateral sclerosis, was helped to his feet to express thanks for his benefit banquet.

★ ★ ★

Propped before the rostrum by Marciano and Moore, two men he fought, Charles said hastily and scarcely above a hoarse whisper:

"It's hard to realize this could happen to me. All I can say is thank you, thank you."

Windsor Raceway

Windsor Results

WEDNESDAY'S RESULTS

1st—$1200 Claiming Trot; 1 Mile:

Silvestru	26.80	7.50	3.90
Blackthorn		6.10	3.10
Hava's Prince			2.70

2nd—$800 Claiming Pace; 1 Mile:

Bill Daily	9.00	3.80	2.90
Rosa Seneca		6.80	4.10
Billy Hal C.			4.70

Daily Double: (5-1) Paid $83.40

3rd—$800 Cond. Pace; 1 Mile:

Honest Laurel	12.70	4.70	3.20
Max Boy		3.60	2.60
Gaiety Hal			2.80

4th—$1000 Cond. Pace: 1 Mile:

Terrific Time	5.30	3.20	2.30
Patty Mist		4.50	3.70
Doc Rogers			2.50

5th—$900 Cond. Pace; 1 Mile:

Stardust Miracle	8.50	4.00	2.08
Superhoss		2.80	2.60
Humphrey			5.70

Quinella: (3-3) Paid $12.50

6th—$1200 Claiming Pace; 1 Mile:

Nay Scot	4.80	3.60	2.90
J. R. Mac		4.80	3.40
Grand Earl Volo			5.20

7th—$1400 Cond. Pace; 1 Mile:

Charming Von	17.20	24.20	7.70
Bay Checkers		9.70	5.50
Iowa Thrift			3.10

Quinella: (4-5) Paid $107.90

8th—$2100 Claiming Pace; 1 Mile:

King Sherry	12.60	5.60	3.40
Lady Charles		5.80	4.20
Tidal Gale			3.00

9th—$900 Cond. Pace; 1 Mile:

Widower Bo Carter	72.60	7.00	6.30
Von Creed		4.90	4.10
Smashette			7.70

Exacta: (2-7) Paid $63.80
Attendance 3,753; total handle $268,034

Windsor Entries

THURSDAY ENTRIES

1st—Claiming Pace; 1 Mile:
Princess Cindy G — Victor Flanagan
Betty Lee Castle — Adios Doris
Jim Ricky — Academy Award
R Ellen — Isobels Choice

2nd—$1400 Claiming Pace; 1 Mile:
Direct Ensign — Mr. Whiskers
Brown Hound — Roger L
Georgia Joyce — The Cruiser
Lili Daren — Duchess Lady

3rd—$1600 Pace; 1 Mile:
Maud's Champ — Boone County Mike
Dude Adios — Donald L
Enterprise Scot — D D D
Jack Knife — Brad Fedor

4th—$2100 Pace; 1 Mile:
Irish Ensign — Sally Lind
Mikes Kin — Abbe Chief
Mamie Queen — Terrytime
Bustout — Roda

5th—$3500 Pref. Pace; 1 Mile:
Castle Knight — Corker Bill
Earlylakes John — Zip Tar
Vonda Kay — Wally Bay

6th—$3200 Claiming Pace; 1 Mile:
Joyces Joy — Mighty Yates
Fortune — Grand Champ
Lee O — Easy Counsel
Some Abbe — Bobby Axland

7th—$700 Pace; 1 Mile:
Richard E. Byrd — Perfect Hoot
Shawnee Gal — Linda V Byrd
Bobby B. Pick — Adios Albert
Tammy B. — Strawberry Sundae

8th—$2500 Trot; 1 Mile:
Ringo H — Success Zora
H. R. M. — Solon Pick
Prince Demon — Dreaming Lee
Robb-N-Lee

9th—$800 Claiming Pace; 1 Mile:
Country Mite — Dutch Candolf
Pembrow Bill — Willie's Filly
Colorado Ray — Helen Angus
Lindas Indian — Smoky Sky Eagle

WEDNESDAY'S FIGHTS

SAN ANTONIO, Tex.—Chango Carmona, 133½, Mexico City, stopped Percy Hayles, 135½, Kingston, Jamaica, 4.
NAGOYA, Japan—Phantom Ogawa, 132, Japan, knocked out Orland Medina, 130, Philippines, 6.

Need money?



You may be worth more than you think you're worth.

You've got a pretty good job. Regular paycheck. Things are going along fine. Then you hit a snag. Some bills pile up. Or, one big bill hits you. A financial emergency. Whatever it is, you can't handle it.

All of a sudden your perspective changes. You felt confident before. Now you wonder. You question your own worth. You think: Who'd help me in the shape I'm in?

Who'd help you?

If there's a chance that we can help you, we will. We've been helping people with temporary money needs like yours for years.

Through 500 offices from coast to coast. And we've got faith in your ability to bounce back. That's why we say: You may be worth more than you think you're worth.

Need money?
That's what we're here for...

Commercial Credit Co.
Personal Loans

2243 S. Telegraph Road Phone: 334-9954

Credit Life Insurance Available to Eligible Borrowers

*Commercial Credit Plan, Incorporated

Commercial Credit Corporation brings you Wide World of Sports and NCAA Football Pre-game Show Saturdays ABC-TV

BUY! SELL! TRADE! . . . USE PONTIAC PRESS WANT ADS!

RENT-A-CAR
only $4 per day
plus 6c per mile min. 7 days
1969 Chevy II



V-8, automatic transmission, power steering, whitewall tires, radio and heater, vinyl top.
Call Per Details.
C.A.R. Rental & Lease, Inc.
Division of Matthews-Hargreaves Chevy-Land
631 Oakland at Cass FE 5-4161

HAGGERTY HAS IT!

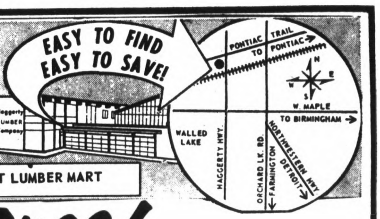

MICHIGAN'S LARGEST LUMBER MART

LOOK
We'll Show You How To Make A New Floor In Any Room On Any Surface

Free!
DEMONSTRATION
By Factory Trained Representatives
ONE DAY ONLY SATURDAY NOVEMBER 16th
9 A.M. to 12 Noon — 1 P.M. to 4 P.M.



"LEARN FROM AN EXPERT!"
Come In And Take Advantage Of This One Day Demonstration. Bring The Family and Browse Around Michigan's Most Complete Lumber Mart.

• FREE COFFEE & DONUTS FOR ADULTS
• FREE BALLOONS & SUCKERS FOR THE KIDDIES

Cannon Craft movable shutters



SIZE 6"x16" 69¢
Many Sizes Available At Similar Savings

PERFORATED HARDBOARD

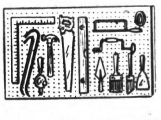

2'x4' 48¢ ea.
4'x4' 96¢ ea.
Hooks of all sizes

Wall Beauty at BUDGET PRICES



• MOSS BARK HICKORY
• HATTERAS
• NEWPORT
• WHITE ELM
• FIRED WALNUT
• OLD ENGLISH HICKORY

$6.49 4x8 Sheets

WALNUT TONE and GOLD TONE
4x7 $3.29 LAUAN 4x8 $3.79

COMPLETE LINE OF PREFINISHED WOOD & PLASTIC MOLDINGS IN STOCK

Special
2"x4"X8'



Bright New D. Fir Selected Economy
Only 59¢ ea.
CASH AND CARRY

HAGGERTY'S WOODEN
STEPLADDERS



2 FT. $2.49
4 FT. $3.89
6 FT. $5.89

TELEPHONE MA 4-4551
HAGGERTY LUMBER & SUPPLY CO.
Open 7:30 a.m. to 6:00 p.m. — Fri. Nite to 9 p.m. — Sat. 7:30 a.m. to 5:00 p.m.
2055 Haggerty Walled Lake

DISCOVER



Tonight's the night to discover the Smooth Canadian.

Seagram's V.O. Canadian. Known by the company it keeps.

$6.49 4/5 Qt. Code No. 1490
$4.10 Pint Code No. 1491
$16.18 ½ Gallon Code No. 9027
½ Gallons and Gallons available at most package liquor dealers.
Sales Taxes Included.

CANADIAN WHISKY—A BLEND OF SELECTED WHISKIES. SIX YEARS OLD. 86.8 PROOF. SEAGRAM DISTILLERS CO., N.Y.C.

SPARTAN ATLANTIC

FAMILY DEPARTMENT STORES — Thrift Centers

FIRST IN DISCOUNTING...
FIRST IN FASHION!
FIRST IN VALUE!

NEVER BEFORE OFFER!
FREE LIGHT BULB TRADE-IN!
NOTHING TO BUY! NO GIMMICKS!
JUST BRING IN ANY BURNED-OUT LIGHT BULB AND GET TWO NEW 100 WATT LIGHT BULBS FREE!
EXCHANGE OFFER GOOD Sat. Nov. 23 IN OUR NATIONAL BRAND CENTER!

SENSATIONAL

3 BIG DAYS! TODAY, TOMORROW, SATURDAY!



Scoop Buy!

MEN'S NEW FASHION
BANLON® SHIRTS! PULLOVER SWEATERS!

OUR EVERY DAY PRICE 5.99 & 4.99 — **3.66**

REGULAR 5.99
BANLON® NYLON SHIRTS
Handsome long sleeve shirts in the very latest styles and colors! Ass't. Sizes S, M, L, X-L.

REGULAR 4.99
PULLOVER SWEATERS
Mock turtleneck and full turtleneck bulky sweaters in 100% acrylic. Assorted. Sizes S-M-L.



GIRLS' 7 TO 14 DRESSY COTTON
BLOUSES
2 FOR $3
1.59 Ea.
Peter Pan collars, lace trims, button fronts, backs! Assorted colors to choose from!



GIRLS' 7 TO 14 BETTER
SKIRTS
$3
100% Orlon® acrylic, rayon acetate backing! Kilties, full skirts, too! Ass't. colors.



GIRLS' 4 TO 12 BONDED
JUMPERS
$3
BONDED
100% acrylic jumpers bonded to acetate! Assorted necks, and silhouettes! Ass't. colors!



GREAT BUY!

BOYS' HI-FASHION
NEHRU & TURTLENECK SPORT SHIRTS
Assorted prints, paisleys plaids, solids! Of 100% Rayon & Dacron® polyester and cotton. Assorted colors. Sizes 8 to 18.
$2

JR. BOYS'
BOXER LONGIES
Cotton and cotton-nylon blend denims! 1 patch pocket, assorted colors! Sizes 3-7.
2 FOR $1
59c Each

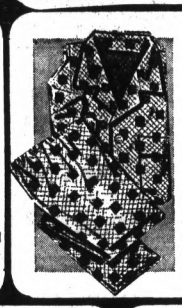

BOYS' 6 TO 16
FLANNEL PAJAMAS
$1
100% cotton and Rayon-cotton blends! Notch coat style pj's, fully piped with 1 pocket 'n boxer pants!

Advertised On T.V.!
BABY PARTY DOLL
10.67
She toots a horn, blows bubbles, balloons, too!
Toy Dept.





Happiest Doll In The World!
"GIGGLES"
7.67
Press her hands together —she giggles! What fun!
Toy Dept.



LUX WALL CLOCKS
1.99
Styrene case, legible raised numerals! Ass't.
Jewelry Dept.

WESTCLOX "BOLD"
ELECTRIC ALARM
1.99
Compact luxury alarm has antique white case!
Jewelry Dept.





EMBOSSED HI-STYLE
SERVE WARE
- Chip 'n Dip
- Bon-Bon Dish
- Serving Tray
- Rimmed Drink Tray
- Fruit Bowl
- Cookie & Nut Server
- All Low Priced Buys

Your Choice!
88¢
Your choice! Embossed dynesty lacquerwear—hi-impact, hi-style floral design!



DECORATIVE GIFT BOXED
WALL PLAQUES
Magnificent selection of plaques to accent any wall! Choose from four styles: 3-pc. Lavabo wooltone planter with ivy, fork and spoon, double angel! Beautiful details. Gift boxed, too!
1.99

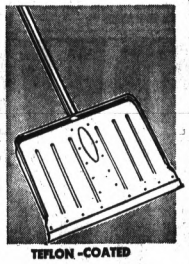

TEFLON-COATED
SNOW SHOVEL
Sturdy aluminum shovel makes the job easier 'cause snow won't stick!
1.99



8 FT. BOOSTER CABLES
An absolute must for your winter driving!
77¢



1-GAL. WINDSHIELD WASHER ANTI-FREEZE
Keeps windshields clean always!
79¢



SAVE ON DRY GAS
Stops gas line freezing! Gives quicker starts!
10 FOR 99¢



14 oz. SPRAY DE-ICER
Melts ice! Thaws locks!
39



SOLID PACK BOX OF
CHRISTMAS CARDS
Choose from square, slim, large and small Christmas cards.
77¢



GIRLS' CORDUROY SLACKS OR SLACK SETS
2-PC. cotton corduroy pants, knit top. 3 to 6X. Lined cotton corduroy boxers. 4-14
$1 Ea.



INFANTS' NYLON
STRETCH COVERALL **1.39**
Gripper front, snap opening, closed feet!

INFANTS' JACKET & CRAWLER SET! **1.99**
2-pc. cotton corduroy. Kasha lined jacket! Assorted.



LADIES' PEARL 'N PLUSH
SLIP-ONS
Vinyl uppers and manmade collar! Sizes 5 to 10.
1.50
SPECIAL!

SHOP DAILY 9:30 A.M. TO 10 P.M. SUNDAYS...NOON TILL 6 P.M.

CHARGE IT! USE YOUR MICHIGAN BANKARD CREDIT CARD! Use Your SECURITY CHARGECARD Here

CORNER OF DIXIE HGWY. AT TELEGRAPH RD.—PONTIAC

8 GREAT STORES IN DETROIT

FREE PARKING — MONEY REFUNDED IF YOU'RE NOT SATISFIED!

SPARTAN
FAMILY DEPARTMENT STORES

ATLANTIC
Thrift Centers

FIRST IN DISCOUNTING...
FIRST IN FASHION!
FIRST IN VALUE!

Pre-Holiday SPECIALS!

3 BIG DAYS! TODAY, TOMORROW, SATURDAY!



LADIES' 2-PIECE
BONDED SLACK SETS

Scoop Buy!

- A variety of 100% Coloray® rayon sets, bonded to 100% acetate tricot! Zip, or button front jackets, turtlenecks—back zip!
- Pretty border print tunics with contrast color panel trim and a choice of neck-lines! Side zip regulation waistband pants. 8 to 18.

OUR EVERY DAY PRICE 8.99

$5



LADIES' SENSATIONAL WINTER
COAT SALE!

Fabulous Buy!

(A) 35" wide-wale cotton corduroy pile lined, double breasted 6 button front!
(B) Pin-wale cotton corduroy coat—35" with 4 toggle buttons! Pile lined! Acrylic pile edge hood, cuffs, front, bottom!

SIZES 8 TO 16

$15



JUNIORS! MISSES! HALF SIZES!
NEW KNIT DRESSES

Sensational at

- Choose from an assorted group of fabrics!
- 100% acetate rayon bonding! Choice of the season's newest bright shades! Included in group are Shifts, Skimmers, Pleated Skirts! Short and long sleeves!
- Sizes 7 to 15, 12 to 18, 14½ to 24½.

$5

SMASH BARGAINS FOR YOU, YOUR FAMILY, & YOUR HOME!



OUR OWN PEGGY ROSS
SEAMLESS GIFT NYLONS

2 PAIR 78¢

- Choose from mesh or sheer! Reinforced heel and toe! Adore-Caress-White-Tropic-Spice Amber-Grey Mist-Black Mist! Great buy!



LADIES' FASHION STYLED
FLANNEL or TRICOT GOWNS

- FLANNEL GOWNS: Beautiful floral or geometric printed waltz length gowns! 100% cotton flannel. Machine washable. Sizes Small-Medium-Large.
- TRICOT GOWNS: Lace and applique trims! Acetate tricot! M-L-XL-XXL.

$1 Your Choice! EACH

LADIES' FASHION STYLED
Bonded Woolen
SLACKS 1.99

- Acetate tricot Bonding!
- Sizes 8 to 18.

LADIES' PERMANENT PRESS
SHIRT TAILS 1.19

- Combed cotton oxford!
- Long sleeves! 32 to 38.

LADIES' DAINTY TRIM
PETTICOATS 74¢

- Soft acetate tricot! Dainty lace overlay! Small to XXXL.

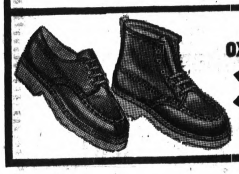

BOYS' LEATHER
OXFORDS & BOOTS

3.33 Oxford | **4.33** Boot

- Leather uppers! PVC sole! 8½ - 12, 12½ - 3.



DISPOSABLE! REUSEABLE
ALL PURPOSE ROASTER

- Heavy super aluminum foil!
- Heats evenly!

47¢

MILK CHOCOLATE IMPERIAL CHERRIES • Net wt. 1 lb. 4 oz. **79¢**	MELODY ASSORTED CHOCOLATES • Net wt. 1 lb. **79¢**
CHOCOLATE COVERED THIN MINTS • Net wt. 1 lb. 10 oz. **79¢**	BROCK 5 BEST CHOCOLATES • Net wt. 14 oz. **79¢**

SHOP DAILY 9:30 A.M. TO 10 P.M. SUNDAYS...NOON TILL 6 P.M.

CHARGE IT! USE YOUR MICHIGAN BANKARD CREDIT CARD! Use Your SECURITY CHARGECARD Here

CORNER OF DIXIE HGWY. AT TELEGRAPH RD.—PONTIAC

8 GREAT STORES IN DETROIT

FREE PARKING

MONEY REFUNDED IF YOU'RE NOT SATISFIED!

Rough Road Lies Ahead for an Ex-Con

By TOM TIEDE



NEW YORK (NEA) — Richard Price stuffs his hand into the pocket of his bright green trousers, pulls out a quarter and looks around the subway station. He walks over to a booth, buys his 20-cent token.

As Richard William Price, age 20, boards the A train to Brooklyn he is exactly 15 minutes out of Riker's Island Prison. He is what the movies call an ex-con. He has just finished 11 months for burglarizing a department store.

* * *

Richard Price is not his real name. But the following facts, taken from his record and his observations, are true. This is the story of his first day free.

In many ways Richard Price is a typical criminal loser. He is a member of a minority group (Negro) and a broken family: he is poor, a high school dropout, professionally unskilled and a keeper of bad company.

VAST NUMBERS

So are vast numbers of the six million other Americans arrested each year. For them problems begin at birth. They are naked of self-esteem.

There is something else typical about Price. He does not believe he's so bad. He rationalizes his past and he claims he has learned his lesson.

* * *

Sitting on a plastic seat inside the A train to Brooklyn, the young man clutches the brown paper bag which holds his belongings and swears he has changed.

* * *

Price is not lying. He believes it. He looks around the subway car, the people, the smell of perfume, the sight of children chewing gum, and he honestly swears to himself that he'll never get in trouble again.

'A COUPLE TIMES'

He continues, "I'm not like some others. They been in trouble all their life. I ain't. I been in trouble a couple times but I'm coolin' it now. I'm gonna find me somethin' better. I'm gonna figure out some way better."

But will he? The statistics are not promising.

Richard Price, for example, probably will find that his lack of education and job training will put a wall between him and immediate, meaningful security. His school records show him as a lower-echelon student who quit in the 10th grade. He admits he has never held a steady job.

Likely as not, Price will find good work an elusive prize. Forgetting the fact he is a convicted burglar, even forgetting he's a Negro, he has never known the discipline of daily labor.

HUSKY MAN

He's a husky man and his shoulder muscles bulge under a thin green T-shirt. His hair is cut close to his skull. He is slow moving, has no animated mannerisms and is quiet. He does not smile or talk much.

Despite reticence, however, he is candid about his crime, his sentence and himself. He insists he didn't particularly want to do it, but that he was "talked into" the burglary of a downtown Manhattan department store.

* * *

Two older fellows were with him at the time. They thought they had disconnected all the burglar alarm systems. He says they missed one.

Prison? It was all right, better than expected, he says. Fair food, no brutality to speak of. He had a job in the laundry. After thinking it over, he wishes he had enrolled in more of the rehabilitation programs.

NO GUARANTEE

On the other hand, he adds, the "rehab" classes guaranteed nothing. A few lectures can't teach a man what to do when somebody calls him a "nigger thief."

"I gotta have guts," Richard Price says, nodding to convince himself. "It ain't gonna be easy, but I've done a lot of thinkin' and I can do it. I ain't ever goin' back there, man; I done put all that stuff behind me."

* * *

There is a sharp flaming of light as the subway car rolls out of the ground and onto an elevated railway over Price's home borough.

The young man squints and looks out the window.

'I'M HOME'

"Hey," he says, "looka there. That's Brooklyn. Beautiful." He grins for the first time since leaving prison. "Home, man, I'm home."

For Richard Price, age 20, ex-convict, home is a three-room flat above the noisy mufflers of Brooklyn's black belt, Bedford-Stuyvesant. It is not a ghetto dwelling, necessarily, but it is drab, furnished second-hand plaster chipped and has roaches when the bread is left out.

* * *

Young Price hesitates outside. Then, breathing deeply, he opens the door and looks around the apartment. It has changed. Or maybe he has. A year behind bars at Riker's Island and he knows nothing will ever look the same.

'Hi," he says quietly. "Hey, dad, hi."

'HOW ARE YA?'

A man in an undershirt rises from a sofa. His hair, graying, is mussed. He gets on his feet, drops a magazine and puts out his hand.

"Well, Richy, how are ya?"

"O.K. Fine. How are you?"

"Good. Good. I'm fine."

* * *

The pair exchange a brief backslap. Then there is strange silence. A dog barks from the street below. There is the sound of something cooking in a pan. Some music is playing somewhere. The floor creaks to any movement.

For Richard Price, his homecoming from prison is casual, without emotion.

KEPT EVERY LETTER

Actually, young Price hardly knows his father. He has spent most of his life with his divorced mother. He is enthusiastic about her. "Man," he says, fingering a packet. "I've kept every damn letter she wrote me in prison."

"So, Richy," the father asks, "what now?"

* * *

Price smiles. "Going to Florida, dad."

"Florida, huh."

"Gonna get me a job there," the young man says seriously, "and settle."

"Good," the father nods, "good."

HAPPY TO HEAR IT

The father is happy to hear his son has been assigned to a Florida parole officer. He says he doesn't know what got into the boy, "doing wrong like that," but he said the parole people would help straighten him out.

Unfortunately for Richard Price, he has a rape charge in his background. Statutory rape. He says he didn't do it and he was never convicted of it, but it is there on the record for any potential employer to read and ponder.

* * *

"Well, Richy," says the young man's father, "you hungry?"

"No."

"You look heavier."

"Gained some weight, I guess."

'NO MONEY'

The sound of automobiles groans on the street. For Richard Price it is his first good look at 1968 cars. He studies them out a window. He has never owned a car, or even legally driven one. "Money," he explains. "No money."

* * *

He sees a girl on the sidewalk. She is handsomely constructed, wearing a red dress and orange sunglasses. "I know her," Price mutters. He says he hasn't had a date in a long time, "naturally." He stretches restlessly.

* * *

His father asks him what kind of work he's going to do in Florida. He says, "Anything." He lights up a cigarette and sits in an old chair.

He wants to go shopping, but he needs some money. The hint is directed to his father. He wants to get some better clothes, some new shoes. A woman enters the room and nods. He nods back. It's his sister.

'SOON AS I CAN'

"Well, the father asks, "when you going?"

"Huh?"

"When you going to Florida?"

Richard Price yawns. "Soon as I can," he says.

* * *

It is beginning to get dark. The father sits on the sofa. The son sits on the chair. He was going to leave for Florida tonight, he says, but it's too late now. Anyway, he's got some things to do before he leaves.

* * *

The street lights are turning on. The young man gets up. Maybe he'll go to the show, he says. He picks up a newspaper and tosses it down. Yes, a show. A man's entitled to some fun after 11 months in prison.



AP Wirephoto

CARRYING VC SUPPLIES — This is one of the scenes which was shown in a National Broadcasting Co. film last night, showing what it said were convoys of bicycles carrying supplies from Cambodia to a Vietcong stronghold in South Vietnam. NBC correspondent Dean Brellis said the bicycles were carrying rice, cooking oil, kerosene, vegetables and medicine. He also said most of the bike riders appeared to be Cambodians.

VC Convoy Filmed Leaving Cambodia

NEW YORK (AP) — A National Broadcasting Co. news team says a bicycle convoy it filmed was moving supplies through Cambodia to a Vietcong encampment in South Vietnam.

The film, shown Wednesday night on NBC's Huntley-Brinkley Report, shows the convoy carrying supplies from a Cambodian border town identified as Ba Vet to the Vietcong stronghold, said to be less than 50 miles from Saigon.

* * *

NBC News correspondent Dean Brellis, one of the members of the team, said in narrating the film:

"As the bikes pass through the official customs barriers, they were ignored. It was as though the traffic was normal. But it was not normal. It is how the Vietcong and the North Vietnamese keep supplied in order to fight.

SUPPLIES UNINTERRUPTED

"The flow of the supplies was uninterrupted and unimpeded by the barriers."

Newsman Chet Huntley said the four-man camera team discovered the convoy last week in the town of Ba Vet, which he described as one of the biggest Communist installations along the Cambodian border.

The news team said it watched the bicyclists for a full day as they delivered supplies from the Ba Vet marketplace to the Vietcong camp.

The newsmen said that most of the riders appeared to be Cambodian, but that others were believed to be Vietcong. The Vietcong supervised the movements of the unloaded bicycles to the marketplaces, NBC said.

WEAR GI CLOTHING

Brellis said that some of the riders wore GI clothing and that others wore the black pajamas of the Vietcong.

He said his team followed the convoy about 100 yards into Vietcong territory under the full view of uniformed Vietcong guards. The team stopped when it reached a barbed-wire barrier around the Vietcong camp, Brellis said.

"Apparently we had surprised them and only got as far as we did because they didn't know or weren't quite, sure what we were going to do," Brellis said. He said the newsmen did not dare to take any pictures inside the Vietcong-controlled area.

* * *

NBC said the bicycles carried medicines, rice, vegetables, cooking oil and kerosene.

ALLOWED TO PASS

"There were uniformed men cars and two French cars were allowed the bike convoys to pass through unchallenged, but any other traffic was stopped."

"It was clearly a Vietcong stronghold," he said.

* * *

The NBC newsmen said that at least 300 bicycles, a number of motorcycles, four American cars and two french cars were parked along the road.

They said a battle was being fought nearby and that United States helicopters could be heard making combat assaults. But no one seemed to be afraid, they said.

Junior Editors Quiz on LIGHT



QUESTION: How did colonial settlers light their houses?

* * *

ANSWER: Early settlers such as the pilgrims, left a highly developed civilization in the Old World, but carried only a few tools and a few items of personal equipment.

They could not duplicate Old World towns and cities. They had to carve their future out of the raw wilderness. Crude huts were hastily thrown up — all built around that central necessity, the fireplace. The blazing fire comforted them, cooked their food and lit their simple cabins reasonably well.

As houses grew larger, better lights were needed, especially those which could be carried around. The Pilgrims met this need by gathering dry rushes, soaking them in grease and mounting them in iron holders (upper left).

Open "Betty lamps" were also made, containing some kind of wick soaked in grease. Candles were a great step forward.

At first these were made by the laborious system of dipping a wick into hot tallow, over and over again. With the candlemould (upper right) a number of wicks could be hung down inside the moulds and the hot tallow poured in around them, all in a short time.

(You can win $10 cash plus AP's handsome World Yearbook if your question, mailed on a postcard to Junior Editors in care of this newspaper, is selected for a prize.)

NEA President to Talk in City

Mrs. Elizabeth Duncan Koontz, president of the 1.1-million member National Education Association (NEA), will visit Pontiac's Franklin Elementary School, 661 Franklin Road, to talk with teachers at about 3:30 p.m. tomorrow.

Mrs. Koontz, the first Negro to head the NEA, is in the Detroit area to talk with teachers and administrators. She will address a regional meeting of teachers at Oakland University tonight.



AP Wirephoto

RELEARNING NATIVE TONGUE—Two young Japanese girls spend their Saturdays studying their native language at Roosevelt School in New Rochelle, N.Y. They and 52 other Japanese youngsters are staying abreast of their heritage.

Japanese Children Relearn Language

NEW ROCHELLE, N.Y. (AP) — When 10-year-old Yoko Tatsumi came to this country from Japan two years ago, she didn't speak a word of English. Today, her English is fine, but she has to go to school to re-learn Japanese.

Yoko is one of more than 500 Japanese children in the metropolitan area who attend special classes once a week to make sure they do not completely forget their native language.

* * *

The classes, which began five years ago in Manhattan and spread to surrounding cities with substantial Japanese communities, were set up by the Manhattan Nippon Club in response to requests by Japanese families. Many were afraid that by the time they returned to Japan, their children would have completely forgotten Japanese.

Yoko, who is in the fifth grade, attends class every Saturday at the Roosevelt School here along with 53 other children. She began studying about a year ago.

'KIND OF FUN'

"It's kind of fun," she said Wednesday, "but I don't like it so much because it's on Saturday."

Asked if she found Japanese more difficult than English, she said, "Yes, it's harder."

Yoko's father, Toshihiku, who works for the Toho Menka Trading Co. of Japan, said he and his wife, both of whom learned English in school at home, encouraged their daughter to learn the new language when she first arrived in the United States.

"She picked it up very quickly," he said, "in about six months."

LANGUAGE FORGOTTEN

In the same time, however, he added, Yoko had forgotten her Japanese. He said he and his wife learned about the special school through a Japan Club they belong to.

* * *

"It's much better than nothing," he said of the school, but "she goes. . .only once a week."

Tatsumi said his daughter's progress has been good. "She reads—very slowly though—like my English. She can speak (Japanese), but with less vocabulary."

* * *

Tatsumi said he expected the family would return home to Osaka in a year or two.

Yoko said she would prefer staying in the United States. "I like to live in America because they don't give you so much homework," she added.

In two decade period, death rates among mothers in childbirth have dropped by 85 per cent.

HEAT
FOR YOUR HOME + FAMILY
Here's Another Way
Church's LUMBER & FUEL CO.
helps you and your family be
More Comfortable
by
KEEPING YOUR FUEL TANK FULL
• PROMPT DELIVERY
• METERED DELIVERY SERVICE
• BUDGET PAYMENT
BURNER SERVICE AVAILABLE
SUNOCO
CALL UL 2-4000
Church's LUMBER & BLDG. SUPPLY
Since 1890
AUBURN HEIGHTS
107 SQUIRREL RD.
UL 2-4000
HOURS DAILY 7:30-5:30 SATURDAY 7:30-5:00

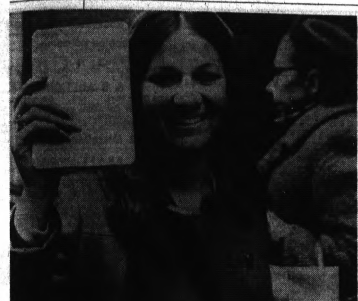

AP Wirephoto

SHORT-TERM MILLIONAIRE — Marguerite Eskenazi, 19, of Brooklyn, N.Y., holds up a bank book which listed her as being a millionaire, for five days anyway. At bottom is a blown-up section of the book which credited Miss Eskenazi with deposits of over a million dollars, thanks to a mistake by a bank computer.

Girl Gets Million

No-Account Computer?

NEW YORK (AP) — To keep or not to keep (with apologies to Hamlet) is not, repeat not, the question as far as a computer is concerned.

The electronic wizard at the Seamen's Savings Bank on Wall Street goofed last Friday, and a Brooklyn girl suddenly became much more than a million dollars richer.

★ ★ ★

The girl, 19-year-old Marguerite Eskenazi of Brooklyn, played it cool after she deposited $40 in her savings account and her balance came out $1,156,968.80 on her passbook. She went home to think it over—and let the computer do likewise.

★ ★ ★

Wednesday she appeared at the bank and showed her little brown book to savings manager H. W. Bolk, who reacted nervously but swiftly.

★ ★ ★

"We have a repair card on this machine. It's supposed to go beep-beep when anyone makes a deposit. I guess it didn't go beep-beep," he said.

★ ★ ★

Miss Eskenazi said she was in a hurry and she'd take her book home and bring it back another day.

"No, no, we can do it now," said Bolk—and they did.

Building-Block Method Handy

NEW YORK (AP) — The building-block technique learned by generations of preschool age youngsters is being borrowed by engineers to speed the rehabilitation of slum tenement buildings here.

In the project, a 7-foot hole is cut through the roof, ceilings and floors of old but sound buildings. The hole is used to quickly take debris out of the building and bring in new materials.

★ ★ ★

Compact kitchen-bathroom core units, specially developed by Borg-Warner engineers, then are lowered in from the roof and stacked one atop another, much the same way children stack building blocks.

No Mayor Yet in Sylvan Lake

The election of Sylvan Lake's mayor and mayor pro tem were postponed a week because Councilman John Roeper was unable to attend last night's council meeting. The election will be held at a special meeting Wednesday at 8 p.m. in the City Hall.

★ ★ ★

Council members last night went over a proposed ordinance which would renew the current franchise with Detroit Edison Co. for electricity. The proposal was referred to the city attorney for further study.

★ ★ ★

The board of canvassers reported the official election results.

The votes, as previously reported, show that incumbents Fred Crossman and John Hanson retained their council seats while Lon Peters Jr., running unopposed, was elected constable.

City Income Tax Forms to Be Out Soon

Forms for filing Pontiac city income tax returns soon will be available at local accountants and tax return preparers' offices, as well as stores and businesses acting as pay stations of city water bills.

★ ★ ★

C. A. McQueen, income tax director, said taxpayers have the obligation this year of securing their own forms. The forms also can be obtained at City Hall, or by calling the income tax division at City Hall.

★ ★ ★

Since this is the first year of the city income tax, McQueen said, no forms will be mailed automatically to city taxpayers. In subsequent years an automatic mailing will send forms to all persons who declare the year before.

★ ★ ★

Residents and nonresidents have until April 15 to file tax returns. McQueen said persons who end up the year owing the city less than $2 do not need to file returns.

★ ★ ★

Those owing more than $2 must file and those who expect a refund also must file, he said.

County Road Toll Ahead of Last Year

Oakland County traffic deaths in 1968 are running ahead of 1967, despite a relatively safe October, according to the Traffic Improvement Association (TIA) of Oakland County.

★ ★ ★

While 11 deaths last month were a reduction of three from the same period in 1967, 129 fatalities were reported through October as compared to 122 at the same time in 1967.

★ ★ ★

Statewide fatalities are up 11 per cent over the same period in 1967.

Leonardo da Vinci was the first painter to propose to young artists to seek inspiration from the shape of clouds or from forms suggested by mud spattered against a wall.

FOR SALE

The Brandon School District is accepting sealed bids for the sale of two school buses. Both buses may be viewed at the school's Transportation Garage on Monday through Friday from 8 a.m. to 4:00 p.m.

All bids must be received by the Office of Business Affairs no later than 4:00 p.m. on Wednesday, November 20, 1968, at which time they will be opened.

The Board of Education reserves the right to reject any or all bids.

Return bids to:
David M. Blomquist
Brandon School District
209 Varsity Drive
Ortonville, Michigan 48462

Nov. 14, 1968

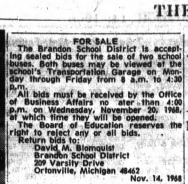

ORDINANCE No. 944-72-S
Adopted October 29, 1968
Effective November 7, 1968
AN ORDINANCE TO AMEND THE BUILDING ZONE MAP OF ORDINANCE NO. 944, KNOWN AS "THE BUILDING ZONE ORDINANCE."
The City of Pontiac Ordains:
Sec. 1. 4-15½ 4-16½ ½
Section 1:
The Building Zone Map of the Building Zone Ordinance is hereby amended to provide that the land in the description hereinafter set forth be classified as Residential.
Lots 31-34 both inclusive Wilson Park Subd., City of Pontiac, Oakland County, Michigan.
Section 2:
The change in the Building Zone Map in the above area to Residential 3 is made pursuant to the recommendation of the City Plan Commission and said Commission is hereby appointed to make a final report upon this amendment to this ordinance previous to the public hearing to be held before this amendment is adopted, pursuant to Section 4 of Act No. 207 of the Public Acts of 1921, as amended.
Section 3:
That not less than fifteen (15) days notice of the time and place of the public hearing on the final passage of this amendment shall be given in a newspaper of general circulation in this city; That such public hearing is hereby fixed at October 29, 1968.
Section 4.
This ordinance shall take effect ten (10) days from and after the date of its passage by the City Commission of the City of Pontiac.
Made and passed by the City Commission of the City of Pontiac, this 29th day of October, A.D. 1968.
WILLIAM H. TAYLOR JR.
Mayor
OLGA BARKELEY
City Clerk
Nov. 14, 1968

Death Notices

BLACKERBY, NELLIE M.; November 14, 1968; 59 Monroe; age 91; dear mother of Mrs. Pearl Myers, Frances, George, Earl and Ray Blackerby; dear sister of Mrs. Lizzie Meyers and Thomas Davenport; also survived by five grandchildren, 15 great-grandchildren and three great-great-grandchildren. Funeral service will be held Friday, November 15, at 8 p.m. at the Sparks-Griffin Funeral Home. Interment in White Oak Cemetery, Iowa. Mrs. Blackerby will lie in state at the funeral home. (Suggested visiting hours 3 to 5 and 7 to 9.) Following the service here Mrs. Blackerby will be taken to the Lilley Funeral Home in Des Moines, Iowa for service and burial there on Sunday.

JAGUNICH, LEONA L.; November 13, 1968; 50 Barrington Road, Bloomfield Hills; age 51; beloved wife of Frank M. Jagunich; beloved daughter of Mrs. Leo Archambeau; dear sister of Mrs. Dorothy Campbell, Mrs. Rita Smith and William J. Archambeau. Recitation of the Rosary will be tonight at 8:30 at the Voorhees-Siple Funeral Home. Funeral service will be held Friday, November 15, at 10 a.m. at the St. Hugo in the Hills Catholic Church. Interment in Holy Sepulchre Cemetery. Mrs. Jagunich will lie in state at the funeral home. (Suggested visiting hours 3 to 5 and 7 to 9.) The family suggests memorial contributions may be made to the St. Joseph Mercy Hospital uBilding Fund.

JENKINSON, JAMES E.; November 12, 1968; 566 East Beverly Street; age 82; dear father of Harvey R. McClure; dear brother of Mrs. Margaret Turrill; also survived by two grandchildren and five great-grandchildren. Funeral service wil lbe held Friday, November 15, at 1 p.m. at the Voorheis-Siple Funeral Home with Mr. Boyd C. Glover officiating. Interment tery. Mr. Jenkinson will lie in state at the funeral home. (Suggested visiting hours 3 to 5 and 7 to 9.)

LAWSON, CARRIE; November 13, 1968; formerly of 42 Clark; age 89; beloved wife of the late Eugene F. Lawson; dear aunt of Stanley Roat. Funeral service will be held Saturday, November 16, at 10 a.m. at the Voorhees-Siple Funeral Home. Interment in Oak Hill Cemetery. Mrs. Lawson will lie in state at the funeral home. (Suggested visiting hours 3 to 5 and 7 to 9.)

NELSON, WILLIAM H.; November 13, 1968; 294 Dellwood Avenue; age 69; beloved husband of Dorothy Nelson; dear father of Elise Nelson; dear brother of Mrs. Eliza Huey; also survived by many nieces and nephews. Memorial service will be held Saturday, at 1 p.m. at the Newman Church. Funeral service will be be held Monday, November 18, at 1 p.m. at the Methodist Church in Idlewild, Michigan. Interment in Eden Cemetery, Iron, Michigan. Arrangements by the Guy Hunt Funeral Home, Baldwin, Michigan.

Death Notices

POACH ANDREW (POCS); November 13, 1968; 336 Dick; age 58; beloved husband of Lenore Poach; dear father of Mrs. Daniel G. Moulton, Mrs. Joseph M. Shortall and Stephen G. Poach; also survived by three grandchildren. Recitation of the Rosary will be Sunday, at 8 p.m. at the Donelson-Johns Funeral Home. Funeral service will be held Monday, November 18, at 10 a.m. at the St. Benedict's Catholic Church. Interment in White Chapel Cemetery. Mr. Poach will lie in state at the funeral home after 7 tonight. (Suggested visiting hours 3 to 5 and 7 to 9.)

PHILLIPS, HELEN S.; November 12, 1968; 2427 Elizabeth Lake Road, Waterford Township; age 64; beloved wife of George E. Phillips; dear mother of Delbert E. Phillips; dear sister of Mrs. Anna Holmes, Mrs. Amy Andrews, Herbert E. Moore and Robert Scott; also survived by three grandchildren and two great-grandchildren. Funeral service will be held Monday, November 18, at 1 p.m. at the Donelson-Johns Funeral Home. Interment in Christian Memorial Estates Cemetery. Mrs. Phillips will lie in state at the funeral home from 7 tonight. (Suggested visiting hours 3 to 5 and 7 to 9.)

RUDOLPH, SEBASTIAN; November 13, 1968; 41 East Beverly Street; age 63; beloved husband of Helen Sebastian; dear father of Mrs. Glen Clayton, Carolyn and Wesley A. Sebastian; dear brother of Mrs. Theta Nussbaum; also survived by four grandchildren. Funeral service will be held Friday, November 15, at 3 p.m. at the Sparkin-Griffin Funeral Home. Interment in Perry Mount Park Cemetery. Mr. Sebastian will lie in state at the funeral home. (Suggested visiting hours 3 to 5 and 7 to 9.)

WILCOX, ANNA; November 13, 1968; 43 Clarence Street; age 81; dear sister of Mrs. Emma Nickell, Mrs. Minnie Dicks, Herbert, Otto and William Wilcox. Funeral service will be held Friday, November 15, at 1 p.m. at the Sparks-Griffin Funeral Home. Interment in White Chapel Cemetery. Mrs. Wilcox will lie in state at the funeral home. (Suggested visiting hours 3 to 5 and 7 to 9.)

WORTMAN, LOUIS J.; November 13, 1968; 230 Liberty Street; age 58; beloved son of Mrs. Carol Johnson; dear father of Mrs. Lowell Good, Mrs. Floyd Reynolds and Mrs. Dean Adams; also survived by 12 grandchildren. Funeral service will be held Saturday, November 16, at 1 p.m. at the Donelson-Johns Funeral Home. Interment in Lakeview Cemetery, Clarkston, Mr. Wortman will lie in state at the funeral home, after 3 p.m. Friday. (Suggested visiting hours 3 to 5 and 7 to 9.)

Dial 334-4981 or 332-8181 Pontiac Press Want Ads

FOR FAST ACTION NOTICE TO ADVERTISERS

ADS RECEIVED BY 5 P.M. WILL BE PUBLISHED THE FOLLOWING DAY.

All errors should be reported immediately, or no later than the day following publication. If no notification of such error is made by that time, it will be assumed the ad is correct. The Press assumes no responsibility for errors other than to cancel the charges for that portion of the first insertion of the advertisement which has been rendered valueless through the error.

The deadline for cancellation of Semi-Want Ads is 9 a.m. the day of publication after the first insertion. When cancellations are made be sure to get your "KILL NUMBER." No adjustments will be given without it.

Closing time for advertisements containing type sizes larger than regular agate type is 12 o'clock noon the day previous to publication.

CASH WANT-AD RATES
(when cash accompanies order)

Lines	1-Day	3-Days	6-Days
2	$2.00	$ 2.57	$ 3.99
3	2.00	3.76	5.81
4	2.51	4.90	7.52
5	2.82	5.70	9.12
6	3.76	6.84	10.94
7	4.39	7.98	12.77
8	5.02	9.12	14.59
9	5.64	10.26	16.42
10	6.27	11.40	18.24

An additional charge of 50 cents will be made for use of Pontiac Press Box numbers.

The Pontiac Press
Classified Department
From 8 A.M. TO 5 P.M.

Card of Thanks 1

THE FAMILY OF THE LATE Mrs. Bella F. Taft wishes to thank all our neighbors, friends and relatives for their kindness and flowers shown us in the loss of our dear Mother. Special thanks to the Dr.'s and nurses of the Abboy Nursing home of Warren, of Fairacres Nursing Home at Armada, Rev. Lloyd Chase for his comforting words, Roth's Chapel, Mrs. Alma Streeter for the lovely organ music and again our neighbors for the lovely dinner. Sadly missed by all Mr. and Mrs. Ray Hall, Mr. and Mrs. Vern Frank, Dolores Edwards Smith and Benjamin, Vern and David.

In Memoriam 2

IN LOVING MEMORY of James Sargent, who died November 14, 1967.
Always a lonely heartache,
And many a solitaire;
But always a beautiful memory,
Of the one we loved so dear.
Sadly missed by wife Lavern, son and family.

LOVING MEMORY OF our dear father-in-law and grandfather Leo S. Boyl, who passed away Nov. 14, 1966.
Sadly missed by Avis and children.

IN LOVING MEMORY OF OUR dear husband and father Leo S. Boyl, who passed away Nov. 14, 1966.
A wonderful memory.
More precious than gold;
Of a husband and father,
Who's worth can never be told;
Alone, unseen,
He stands by our side;
And whispers don't grieve,
Death cannot divide;
Looking back with memories,
Along the path we trod;
We bless the year,
We spent with him;
And leave the rest to God.
Sadly missed by wife Marian, children and grandchildren.

IN LOVING MEMORY OF my dear husband, Ellwood T. Bonner, who passed away 1 year ago November 14, 1967
Until memory fades,
And life departs
You'll live forever,
In our hearts.
Sadly missed by Wife and Family.

Announcements 3

ACID INDIGESTION? PAINFUL gas? Get new tablets. Fast as liquids. Only 98 cents. Simm's Pharmacy.

"AVON CALLING" FOR SERVICE IN YOUR HOME, FE 4-0439.

HALL FOR RENT, RECEPTIONS, lodges, church. OR 3-5292. FE 2-3838.

HALL FOR RENT. RECEPTIONS, meetings, parties, Aft. 6, FE 5-0316.

ROGER WOODCUM WELL DRILLING now in Atlanta, Hillman, and Lewiston area. 786-4421 Lewiston.

SARGEANT'S CIDER MILL, Rochester Rd., 2 mi. S. of Rochester. Fresh cider, donuts, copper jewelry, Indian items. Operated by Benedictine Monks. Open Sat.-Sun. 9 a.m. to 8 p.m.

BOX REPLIES

At 10 a.m. today there were replies at The Press Office in the following boxes:

C-5, C-6, C-14, C-17, C-32, C-42, C-55.

Funeral Directors 4

COATS
FUNERAL HOME
DRAYTON PLAINS 674-0461

C. J. GODHARDT FUNERAL HOME
Keego Harbor, Ph. 682-0700.

DONELSON-JOHNS
FUNERAL HOME

Huntoon
FUNERAL HOME
Serving Pontiac for 50 years
79 Oakland Ave. FE 2-0189

SPARKS-GRIFFIN
FUNERAL HOME
"Thoughtful Service" FE 8-9288

VoorheesSiple
FUNERAL HOME, 332-8371
Established Over 45 Years

Cemetery Lots 4-A

CHRISTIAN MEMORIAL ESTATES, 1 lot, good location. $750. FE 2-3042.

Personals 4-B

ANY GIRL OR WOMAN NEEDING a friendly adviser, phone FE 2-5122 before 3 p.m. Confidential.

AVOID GARNISHMENTS
Get out of debt with our plan
Debt Consultants
814 Pontiac State Bank Building
FE 8-0333
state Licensed—Bonded

DMW SALE AND SERVICE now located at 371 N. Saginaw St.

HAND PAINTED portrait made from your snapshot. 8x10 $15.95. Will guarantee, after 3 p.m. 338-9577.

ST. ANDREW'S THRIFT Shop Hatchery Rd. Friday's 9:30 to 3:00. Sales, consignments, exercise machine, and fireplace sets.

TAKE OVER PAYMENTS of Beauty School Course. 1500 hours for $200. Call 852-5474 after 6 p.m.

WIG PARTIES. Wigs by Calderone. FE 5-7992.

Lost and Found 5

FIND YOUR LOST PETS at 1200 N. Telegraph Rd., Pontiac.

FOUND: GERMAN SHEPHERD, Balck with Tan markings, about 1 year old. Clarkston Road-Lake Orion. Call 693-5664 after 4 p.m.

FOUND: GERMAN Shepherd near Yankee store, Identify, OR 3-6989.

FOUND: 2 MONTH OLD white kitten, vicinity of Washington Jr. High School. Call 338-6925 after 4 p.m.

FOUND: 2 BRITTANYS, 600 Carey Rd., Milford. 332-4630.

FOUND: STRIPED KITTEN, Herrington Hills, FE 5-3455.

LOST: RUPP mini-bike, orange, $100 reward leading to arrest. FE 4-9807.

LOST — BLACK CAT with belled black collar, female, Wide Track-Oakland Ave. area. If found call 334-5624.

LOST — ELECTRONIC door opener, vic. Williams Lake Rd., Rd., on Friday. Reward. 684-2382.

LOST: MALE SIAMESE chocolate point, 2 collars, vicinity of Huron Gardens and silver blue female vicinity of wooded area near Farmer's Market. 334-9219.

LOST NEAR PONTIAC Press Parking Lot. A black jacket with gold buttons. Please call or Press Lobby. REWARD!

LOST: WALNUT LAKE Area, small short haired black and tan dog, male, part Beagle, tail often curls up. Ears on back leg, answers to Moses. Please call 851-3671. Reward.

Help Wanted Male 6

1 DEPENDABLE MAN
Over 21, married and employed. 3 hours per evening, $50 per week. Call Mr. Combs between 4-6:30 p.m. 674-0520.

2 MECHANICS
2 TIRE-BATTERY INSTALLERS
Full time. Complete company benefits. Contact Mr. Jerry Quaries, Federal's Tire & Auto Center, 1910 Wide Track Dr., Pontiac.

3 MEN WANTED
21 to 45, 4 hours per day. Call today, 4 to 7 p.m. 363-9683.

$200 PER MO.
A-1 TRUCK MECHANIC, good wages and benefits. An equal opportunity employer. Call Mr. Sill, FE 4-1075.

A TRUCK MECHANIC. Own tools, 554 Franklin Rd.

ASSISTANT TO CONTROLLER
Northwest suburban multi-corporation, Service organization is enlarging its staff permits subsidiary accounting experience helpful, but not required. Typing counting degree not essential. Pleasant working conditions and liberal benefits. Hours 8:30-5:30. Send resume and salary history to Pontiac Press, Box C-1.

AMBITIOUS YOUNG MAN, experienced or will train for baker. Dawn Donuts, 804 N. Perry (near McDonalds).

ASSISTANT MANAGER, service station, 60 hour week, $2.25 per hour. Prefer experienced man over 21. Beverly Hills Service Center, Birmingham. 647-2124.

AUTO MECHANICS, General Motor dealer, Royal Oak area. All fringe benefits, ideal working conditions high pay, Permanent employment JO 6-2283.

AUTOMATIC OPERATORS, experienced on Acmes and Cones, exc. wages and benefits. Precision Automatic Parts Co., 332-7983.

Help Wanted Male 6

AUTO MESSENGER 18 or over, full or part time, $2.80 hr. Have dependable car and insurance. Apply Western Union.

ATTENTION CHRYSLER TRAINEES
Earn and Train for Skilled Mechanical Work
PERMANENT
Must have own transportation. Two vacancies only. Annly to technical manager, Mr. McCullough.
BIRMINGHAM
Chrysler Plymouth Co.
2100 W. Maple Troy, Mich.
2 miles east of Woodward.

ARE YOU UNHAPPY?
If you stop to read this ad then you must be looking to better yourself. We are looking for men to enter into an interesting challenging, and exciting career immediately. We will guarantee:
$800 PER MONTH
If you meet our requirements. Transportation required. Small company fringe benefits, part time positions available with a monthly guarantee of $350 per mo. If you meet our requirements. Call daily 9:30 a.m. to 1:30 p.m.
338-9618

BUMPERS WITH experience needed to fill staff — with own tools, fringe benefits. Apply Lloyd Inc., Rochester. Apply in person only.

BOOKKEEPER AND assistant, small contractors office, payroll, accounts, taxes, etc. 852-2311.

BOAT RIGGER, full time work. 335-5660.

BUMPERS HELPER needed. Fast growing new car dealership. Small shop, plenty of work. Ask for Service Manager. Best Olds. 335-8101.

BUS BOY WANTED for part time employment, apply in person only Franks Restaurant, Keego Harbor.

Bridgeport Operators
Drill Press Operators
Other Positions
Day shift, standard benefits, exc. working conditions. Clyde Corp., 1800 W. Maple, Troy.

BARBER
To replace owner. Mr. G's. 623-0267

BODY MAN — experienced only need apply. Matthew-Hargreaves Chevrolet, Pontiac.

BAR MANAGER FOR private club, must be experienced in all phases of club work, able to take complete charge in the absence of club manager. State age, marital stattis, reference and salary desired. Reply to Pontiac Press Box C-17.

CLERK FOR MOTEL, part time, weekends. Call MI 6-1843?

COULD YOU USE extra Christmas Money? Part time delivery help needed. Phone 332-3053. Good running car necessary.

CAREER OPENING
3 men needed for new positions with old established firm. $750 month to start, with benefits such as company car, insurance, retirement and bonus. Call 674-0520, 9:30 a.m.-12 noon Friday only.

CAREER OPPORTUNITY
for ambitious man now available with old reliable insurance company in Pontiac. We will train you to be successful. Earn approximately $225 per wk. after training. We have agents earning commissions in excess of $18,000 per year. Call Jim Coomes at 674-2356.

CUTTING TOOL DRAFTSMAN
One of the leading international cutting tool manufacturers has several openings in the turning tool engineering dept. Located in Walled Lake, a good math background in trigonometry and at least 2 years of drafting experience is required for employment consideration. This is steady employment with a growing company, good starting wage, and an excellent company paid benefit program.
VALENITE
3295 Haggerty Rd.
WALLED LAKE
AN EQUAL OPPORTUNITY EMPLOYER

CARPENTERS
EXPERIENCED ROUGHERS
Apartment project off Scott Lake Rd. off Dixie Hwy. Union Only. Call 673-1291.
An Equal Opportunity Employer

CAR WASH NEEDS DRYERS. 149 W. Huron.

DUE TO THE EXPANSION of our new suburban GAA dealership we need the following additional personnel:
2 experienced auto mechanics
2, 1 transmission man
3 Parts Driver (over 35)
4, 1 rub out and new car cleanup man.
Please contact Mr. Spencer — Milford 684-1555.

DIE MAKERS, TOOL makers, machinists, part or full time, retirees hired, every other days only. Apply at 217 Central just off Saginaw St., Pontiac.

DISPATCHER WANTED
Strong individual needed to work from 11:30 to 6:30 p.m. Must be able to handle men, have some typing and be good at figures. Contact Mr. Corbin, 585-5970.

DRIVER, MIDDLE AGE, reliable, permanent full time job, also needed part time for holidays. See Mr. Coppersmith, Pearce Floral Co., 559 Orchard Lake.

ENGINE REPAIR MAN, 2 and 4 cycle, full time work. 335-5660.

EXPERIENCED BODY MAN for Buick Bump shop. Lots of work, 4 person to John Deutsch, Body Shop at 840 Oakland only.

EXPERIENCED SERVICE STATION attendant for afternoon shift, must be dependable, apply Mark Line Auto, 2043 Auburn Rd. or call 852-9733.

EXPERIENCED AUTO PARTS clerk. Apply at Hollerbach's Auto Parts, 273 Baldwin Ave., Pontiac, Mich. Call 338-4054.

EXPERIENCED LATHE AND MILL Operators for second shift. Pyles Industries Inc., 28990 Wixom Rd., Wixom, Michigan. See Mr. Berkaw, 8 a.m. to 5 p.m.

EXPERIENCED ACETYLENE torchman. Call EE 5-8141.

EXPERIENCED GAS STATION attendent, full time, good pay. Airport Mobil Service, 5995 Highland Rd., Pontiac.

Earn While You Learn
Learn real estate appraising and selling with large fast-growing company, excellent and desirable pay, free real estate school offered. Previous experience not necessary. Call Mr. George at 674-4105.

EXPERIENCED MAN to work on harness race horses, salary open. Furnished living quarters for single man or couple. Apply in person, United Stock Farms, 3671 Haggerman Rd., Leonard.

ELECTRONIC ENGINEER
We need a stable, energetic, creative individual who is thoroughly familiar with both the theoretical and practical aspects of electronic equipment design. Applicants should posses the following:
Thorough knowledge of circuit theory.
Complete familiarity with semiconductors, including integrated circuits;
Capability to accept project responsibility.
Familiarity with state-of-the-art electronic components;
Ability to design logic equipment; and
Minimum 2 years pertinent experience.
For the right person this is an opportunity to learn from, and contribute to, a small, science and research oriented organization. To arrange for an interview Telephone 647-1304 or write Richard T. Gagnon, Head of electronic engineering.
SPACE-DEFENSE CORPORATION
1600 North Woodward Ave.
Birmingham, Michigan 48011
An Equal Opportunity Employer

Help Wanted Male 6

ELECTRICAL
Panel Wiremen
Machine Tool Wiremen
Fringe benefits
Steady employment
Will train.
APPLY
E. D. & C. Co.
2545 Industrial Row
Troy, Michigan
549-7200

EXPERIENCED COUNTER man and bin jumper for 14 lane house. Part or full time, Lakewood Lane, 3121 W. Huron.

EXPERIENCED COOK, top wages. Blue Cross and other benefits. 21 and older, night shift. Apply in person to Steak & Egg Restaurant, 5395 Dixie Hwy., between 9-5 p.m.

FABRICATION—LAY-OUT
Must be able to lay out machine basis, jigs and fixtures and all custom fabrications. Exc. rates and benefits. Apply Aztca, Inc., 3009 Indianola Lake Orion.

FREE MOVIES
Ushers and day man. See your favorite movies free with your family on your night off. Apply in person only, after 3 p.m. Blue Sky Drive-in, 2150 Opdyke.

FLOOR COVERING
Salesman — Full Time
NO EXPERIENCE NEEDED — WE WILL TRAIN
THE FLOOR SHOP
2255 ELIZABETH LK. RD

FLEX-CABLE
Needs production workers for day and afternoon shifts. Drill press or punch press experience preferred. Steady work, good wages and benefits. Flex-Cable Corp., 1875 Stephenson Hwy., Troy.

GLASS MAN, some experience required, apply in person, Avon Glass Co., 160 E. Auburn Rd., Rochester.

GAS STATION ATTENDANT full or part time, experienced, 29030 Northwestern Hwy.

GASOLINE MEN ? ?
If you are a manager or assistant manager right now, give me a call. I may have just the break you are looking for. Opportunity in the Oil business. For more details. Call JO 4-6546 or 268-6557 after 5 p.m.

GAS STATION ATTENDANT experienced, mechanically inclined, local ref., full or part time. Gulf-Telegraph at Maple.

GRILL MEN
BUS BOYS
DISHWASHER
For evening shift. Full or part time or weekends. Good wages. Hospitalization. Vacation with pay and other benefits. Apply at Elias Bros. Big Boy Restaurant, Telegraph & Huron.

HAVE YOU RECENTLY taken a personal inventory of yourself? Do you feel as if your talents for management ability have gone unrecognized and unrewarded? We are offering an opportunity for a position and a pay scale commensurate with your potential, and will train you to a degree unsurpassed anywhere. We need you if you need us, let's get together. Mr. George England at 338-5220 is the key to your future. Call him now. P.S. BURGER KING is the company — and its NATIONAL.

IMMEDIATE OPENINGS for aggressive men to represent a growing company. Our services include cutting tool sharpening, and drill rework, tool and die, general machining, high volume machining, production runs, design and prototype. On commission basis. Apply to Thomas Co., P.O. Box J, Clinton, Michigan 49236.

INSULATION WORK, NO experience necessary. 18, or over, out of school, must have transportation. Apply Savoy Insulation, 6561 Dixie Hwy.

JANITOR FOR BOWLING alley, would prefer matured married couple. Farmington GR 6-1550.

I JOB HUNTING ?
Opportunities with Clark Oil Ref. Corp. Immediate opening for men who meet our qualifications. We are interested in men who are willing to make from $8,000 to $20,000 a year. Interviews will be conducted Nov. 15 and 20, 9 a.m. to 12 noon. Call for appointment. Li 8-7222. Clark Oil Ref. Corp.

LYND GEAR INC.
SUBSIDIARY OF CONDEC CORP.
361 South St., Rochester, Mich.

MILLHAND
day shift. Top wages, benefits, good working conditions.

LAUNDRY MEN full or part time, Pontiac Laundry, 540 S. Telegraph.

LABORER WANTED
for small machine shop, shipping and receiving, general labor, fringe benefits. Stock-Well Corp., 1280 Dorris Rd., Pontiac, Mich.

LYND GEAR, INC.
SUBSIDIARY OF CONDEC CORP.
361 South St., Rochester, Mich.

TURRET LATHE HAND
Must make own set-ups. Top wages, benefits, good working conditions.

LABORERS
City of Birmingham
$2.96 to $3.28
Laborers for streets, sewers, parks, golf courses, ice rinks work. Full time 40 hour week job. Full benefit program. Applications will be accepted from 8 a.m. to noon, 851 South Eton, Birmingham, Michigan.
An Equal Opportunity Employer

LABORERS
SEE MANPOWER
Men with cars also needed.
Ready for work?
7 a.m. 1338 WIDE TRACK W.
An Equal Opportunity Employer

LYND GEAR, INC.
SUBSIDIARY OF CONDEC CORP.
361 South St., Rochester, Mich.

Machine Repair Man
Must be experienced. Top wages, benefits, good working conditions.

MAN WITH CAR for light delivery work, part time, no selling, paid daily, Office B, 36 E. Pike.

MECHANICS
Cars and trucks, also helpers. Apply KEEGO SALES & SERVICE 3080 Orchard Lake Rd., Keego Harbor 682-2400.

MAN TO LEARN SHEET metal trade. Apply 4162 W. Walton, Drayton Plains.

MECHANIC WITH TOOLS, must be good, full time, days, good pay and benefits, uniforms furnished, Rochester Standard, 500 N. Main Rochester, 651-1901.

MATURE MEN NEEDED on weekends to operate large thoroughbred horse farm, vicinity Oxford. 628-1798.

MAINTENANCE MAN FOR nursing home, must be handy in all areas, prefer retired man, must have own transportation, Union Lk. area, EM 2-4121.

MECHANIC WANTED, MUST have own tools. Exp. on Ford cars, good working condition. Yu can make mney here. Arrants Ford, 968 M-15 Ortonville, Michigan.

Help Wanted Male 6

MAN OVER 19 to work in party store, part time, 1081 W. Long Lake Rd. Bloomfield Hills, Michigan.

MEDICAL TECHNOLOGIST
Full time position available in laboratory of expanding metropolitan hospital. We offer an exc. salary and exceptional fringe benefit program. Contact Personnel Dept. St. Joseph Mercy Hospital, 900 Woodward, Pontiac. 338-9111.

MAN TO WORK FULL time in auto reconditioning shop. Newcomer 2123 Lapeer Rd. (M-24 at I-75).

MEN NEEDED TO FILL NEW JOBS. WE NEED DEPENDABLE MEN THAT WANT GOOD JOBS, GOOD WAGES, JOB SECURITY, EXCELLENT FRINGE BENEFITS, AND CAN WORK ANY SHIFT. APPLY WALNER'S BARBER SHOP, 970 PLEASANT RIDGE (OFF 10 MILE ROAD).

MECHANICS
2 experienced linemen plenty of work see Jack Rothery.
SPARTAN DODGE
855 Oakland FE 8-9222

MOTEL DESK CLERK, dependable, night shift. 338-4061.

MAN TO WORK IN horse barn, $75 week, furnished living quarters for single man, apply in person, United Stock Farm, 3671 Haggerman Rd., Leonard, Mich.

MECHANIC WITH experience Needed at once! With own tools, fringe benefits. Apply in person to McKenzie Ford, Rochester.

MAN WANTED FOR lub, rack, wash rack, and porter at John McAuliffe Ford, 630 Oakland Ave. Apply in person.

NEEDED PRODUCTION WORKERS PONTIAC Motor Division
PONTIAC, MICHIGAN
An Equal Opportunity Employer

NIGHT AUDITOR, EXPERIENCED preferred, but will train reliable, dependable serious worker. Apply in person or call Mrs. Anderson 334-2444. Holiday Inn, 1801 S. Telegraph.

NOTICE ATTENTION
Chrysler Trainees
Earn and Train for New Car Appearance Clinic
PERMANENT
Must have own transportation. Two vacancies left. Apply to clinic supervisor, Mr. Northrop.
BIRMINGHAM
Chrysler Plymouth Co.
2100 W. Maple Troy, Mich.
2 miles east of Woodward

Outdoor Factory Help
Up and coming blue chip company, New York Stock Exchange listed, has several vacancies on first or second shift. Will train production workers. If you have some experience operating one of these excellent starting pay and fringe benefits, including pension and vacation plans.
Appy in person daily 8:30 a.m. to 4:00 p.m.
INTERPACE CORP.
70001 Powell Rd. Romeo
An Equal Opportunity Employer

OFFICE MANAGER
WILL TRAIN
One of the country's largest consumer finance company's is expanding in Michigan. This is a career position, not just a job. Regular increases, quick advancement, excellent employment benefits. DIAL Flowers Co. for interview appointment call 647-8881.

OUTBOARD MECHANIC, full time work. 335-5660.

OWNERS OPERATORS WANTED. Supply late model GMC tractor, air brakes, tandem axle, painted, printed, fit and ready for road. Company contracts for hauling new trucks available soon. Owner-operators must have good record. Reply to Pontiac Press, Box C-8.

PLASTIC FOREMAN
Expanding plastic fabricator needs first shift leadman-molding foreman to handle complete manufacturing operation. Experience desirable with opportunity to advance with company. All benefits including profit sharing. Call T. D. Shea Mfg. at 4800 Lapeer Rd., for appointment. 338-0355.

PORTERS
PART TIME
Days and Afternoons
Apply—Houskeeping
Crittenton Hospital
ROCHESTER

PAY DAY Every Day
Work a day, a week, or longer on light unskilled factory and warehouse jobs requiring no previous experience.
APPLY 6 a.m.-6 p.m.
EMPLOYERS
Temp. Service, Inc.
CLAWSON 65 South Main
REDFORD 26112 Grand River
FERNDALE 2220 Hilton Rd.
CENTERLINE 8541 E. 10 Mile

THESE ARE FREE JOBS! We are an Equal Opportunity Employer, not an employment agency.

PRESS OPERATORS
Men needed for permanent positions in growing corp. General shop experience preferred but not necessary. Ages 21 to 45 to 53 hours per week. Excellent fringe benefits including a profit sharing program. Apply Walnet Corp. 6 Barber Rd., Pleasant Ridge (off 10 Mile Road).

PARTS MAN, SOMEONE willing to learn, steady employment, W. F. Miller Co., call for appointment, Carl J. Hewitt, 647-7700.

PRODUCTION FOREMAN
For light manufacturing firm in northern suburb. Background in electronics or music helpful.
TAPE-TRONICS INC.
4413 Fernlee 576-2777 Royal Oak

PARTS CLERK
Must be able to work any shift, experienced preferred but not necessary. KEEGO SALES & SERVICE, 3080 Orchard Lake Rd., Keego Harbor 682-2400.

Real Estate Salesmen
Class forming soon for people who want to learn the Real Estate business and can work full time. Class will teach basics and get you state licensed and ready to sell our new building lots, as well as our government repossessed homes. Call Bob Davis at Valuet Realty and Building Co. 334-8301.

Real Estate Classes
Applications are now being taken for instruction classes in preparation for the real estate salesmen's examination. Classes will be held from 6 to 9 p.m. Contact Mr. Vanderhart at Von Realty 3401 W. Huron or phone 682-5800.

Help Wanted Male 6

RETIRED MAN FULL time watchman, for building project. All year round. 674-3136.

SERVICE STATION ATTENDANT and mechanic. Full or part time, day or night shift. 338-7583 for appt.

SERVICE STATION ATTENDANTS. Managers and supervisor trainees. Contact Mr. Coury Keego Service Station, 3225 Walton Blvd., 673-7067. An equal opportunity and Plans for Progress Co.

SALESMAN NEAT AND ENERGETIC, almost any age, this house to house, will train. 338-2800.

SERVICE STATION attendants, full time, apply Telegraph and Maple Standard.

SERVICE STATION Attendant, days, full and part time. Apply Shell Station, 30920 Southfield at 11 Mile Rd.

SERVICE SATATION ATTENDANT evenings, days shifts. Salary plus commission. Call 646-7727.

SALESMAN

We are looking for a Buick Salesman who intends to earn top wages, selling new Buicks, also experience used car salesman, hospitalization, profit sharing, demo, fringe benefits, bonus! See Mr. Burmeister in person only at Grimaldi Buick-Opel Pontiac. 21g Orchard Lake.

STOCK HANDLERS

Full time openings available on all 3 shifts. Must be at least 18 yrs. old with proof of age. No phone calls please. Apply between 8-4 p.m. at AMT Corp., 1225 E. Maple, Troy.

SURFACE GRINDER HANDS for progress. Steady 58 hr. week. All fringes. 334-4523.

STEADY WORK WITH A Future, opportunity for advancement in electrical wholesaling. Apply Standard Electric, 175 So. Saginaw, Pontiac, Michigan.

SIDING APPLICATOR

Guaranteed year round work must have experience, top wages. Preferably with own tools, contact Mr. Black 334-2925.

STATION ATTENDANT experienced, 529 E. Walton Blvd.

TRAINEES

No experience necessary. Call Britannica.

338-9405

TV TECHNICIAN, experienced in color, top wages. PE 5-2632.

TV TECHNICIAN

FULL OR PART TIME experience in color preferred, top wages, paid vacation. Apply in person 422 W. Huron, Sweet's Radio and Appliance Inc.

THIS AD WAS WRITTEN for the man who wants something more than just a job. A man who KNOWS he is better than what he is now doing.

The profession of Real Estate sales offers that something better. With our modern office and facilities you can literally write your own checks plus have the satisfaction of helping people in the very important transaction of buying or selling their home!

The man we are looking for must possess the following Attributes:

1. Complete Honesty.
2. Enjoy helping people.
3. Above Average Intelligence.
4. Ability to work hard.
5. A Willingness to learn.

Training program starting Nov. 7, 1968

For personal interview Between 10 a.m. and 5 p.m.

BILL EASTHAM, Realtor

Waterford Plaza

8920 Highland Rd. (M-59) MLS

674-3126

UTILITY MAN WANTED for local vending company in Troy area, must be able to start immediately, paid Blue Cross and Life insurance, uniforms furnished and maintained. Call MI 7-2050 or apply at 2975 W. Maple Rd. in Troy.

VENDING MACHINE mechanic wanted, day or part time. Apply after 6, PE 5-0095.

WANTED MAN WITH some plumbing exp., good wages, no phone calls. Cooley Lake Water Co., 214 W. Walton Blvd., Pontiac.

WANTED: USE CAR PORTER, 18 or over, Regular 3½ days per week. No layoffs, fringe benefits. Call Tommie Thompson, Sales Manager, SHELTON PONTIAC BUICK, 651-5500.

WELDERS

For flight gauge sheet metal fabrication period including desireable, shop working 58 hours, all benefits.

THORESON-McCOSH INC.

689-4510

WANTED

TRUCK MECHANICS

Gas or diesel. Liberal pay, insurance furnished, retirement and full benefits. See Mr. Coe, 8 a.m. to 4:30 p.m. Monday thru Friday.

GMC

Factory Branch

Oakland at Cass

FE 5-9485

An equal opportunity employer

Help Wanted Male 6

WANTED: AGGRESSIVE young man for well established dry cleaning business, preferably red. Berg Cleaners, 6700 Dixie Hwy., Clarkston.

WANTED: MEN 45 to 55 years old for porter work. Day and evening shifts. Apply after 4 p.m. Big Boy Restaurant, 2400 Dixie Hwy.

WILL YOU WORK?

Just fired 2 men earning $145 salary per week, who wouldn't work for you, will. Call 333-9748 between 9 A.M.-2 P.M.

YOUNG MAN to assist in service department, full time, reliable, room for advancement, good pay, apply in person, Bob Burt Lincoln Mercury Inc., 1950 W. Maple, Troy, Michigan.

Help Wanted Female 7

½ TIME, FULL time, waitress wanted. Tenuta's Restaurant, corner of Huron and Johnson, apply in person.

AGGRESSIVE, MATURE LADY for donut counter sales work. Apply Dawn Donuts, 804 N. Perry (next to McDonalds).

AN EXPERIENCED WAITRESS wanted, 693-9902, anytime.

AUTO INSTRUCTORS

WOMEN

NI EXPERIENCE NEEDED

$193.60 and over, includes expenses per 6 day week. Opportunity for higher earnings after 90 days. Yearly gross $7,000-$9,000. Immediate full time jobs available near your home. Pontiac and surrounding areas.

We train you to teach driving, provide you with the customers, and a new completely dual controlled training car to use at your very own plus company paid Blue Cross, Life insurance, Sick and Accident insurance.

Requirements: 1. Over 30; 2. Good driving record; 3. Excellent character; 4. Full time days with some evening work.

FOR INTERVIEW PHONE

FE 8-9444

MAIN OFFICE

Grand Trunk at Grand River

Open 7 a.m.-10 p.m.

APPLICATIONS NOW BEING taken for Pontiac area. Apply Donut Center 29 North Saginaw, 7 a.m. to 4 p.m.

AMERICAN GIRL

642-3055 725 S. Adams B'ham

Auditing Clerk

Full time position for woman who has an aptitude for figure work. Must be able to operate a 10 key adding machine.

APPLY PERSONNEL DEPT. SECOND FLOOR

Montgomery Ward

Pontiac Mall

An equal opportunity employer

BABY SITTER NEEDED, Live in, call 673-3992.

BABY SITTER TO LIVE IN, prefer woman with one child. Call after 5:30, OR 4-1040.

BABY SITTER LIVE in. Call after 1 p.m. FE 8-1770.

BABY SITTER, 5:30 a.m. till 3:30 p.m., 2 children, 2 in school 1 home. 363-3815.

BABY SITTER IN MY home, 2:00 to 10:00 p.m., Friday Only. Tuesday, 2 boys, 1½-4 years, 332-1305.

BABY SITTER LIVE IN, 2 children, OR 3-5602.

BABY SITTER, VICINITY of Joslyn and Montcalm, 5:15 a.m. to 3 p.m. My home. 334-7332.

BEAUTY OPERATOR, Alberto's Beauty Studio, Waterford Plaza. 674-3166.

BABY SITTER, WATERFORD Area, in teacher's home, 7:15 a.m.-12:30 noon. $25 per wk., after 3:30 p.m. 623-0452.

BAR MAID AND WAITRESS, 25-35, no experience necessary, must have personal interview required. Utica area. Days, 731-8141, Nights, 731-2156.

BUSINESS MINDED WOMEN, opportunity open part time or full time, call for appt. 625-4050.

BOOKKEEPER THROUGH Trial balance, 1st year experience, 5 Days, 623-1333, Waterford.

BABY SITTER, DAYS, 7:30 - 4:30, 5 days a week. 332-4480.

BARMAID, GRILL girl, combination, married, Sundays and Holidays off, nights. Inquire FE 3-7271, ask for Martine Russell or James Oakes.

BABY SITTER, CLARKSTON AREA 625-2444

BECOME A QUEEN'S-WAY FASHION CONSULTANT. Easy wardrobe free, no collecting, no investment. 852-2291.

BEAUTICIAN, EXPERIENCED, Mr. Thomas's Hair Fashions. 682-9500.

BEAUTICIAN, EXPERIENCED, steady, Remo's Hair Styling, 332-1319.

BARMAID AND waitresses wanted, apply Lighthouse Lanes, after 2 p.m.

BARMAID AND WAITRESS wanted. Liberty Lounge, 65 N. Saginaw.

BABY SITTER, live in, more for home than wages. Prefer younger person. Box home, Call 673-5166, 682-2209 after 5:30 p.m.

BABY SITTER FROM 4:30 to 2:30 a.m. 625 e-day week, 335-3881.

Help Wanted Male 6

BOOKKEEPER WANTED for retail establishment, payroll, general ledger, accounts receivable. 853 Personnel, 651-8333.

BABY SITTER, 2 CHILDREN in school ½ day, one at home, 693-2869, after 3 p.m.

BATTLEN, 582 JOSLYN, good clientele. 335-5966 or FE 8-6923.

CLERK-TYPIST

General office work — 40 hr. work week. Must be able to type 50 words per min. Starting pay $2.50 per hour. Apply Personnel Bureau, 314 Pontiac State Bank, FE 8-9681.

CASHIER AND switchboard. Oakland County Plymouth, call Mr. Castor, 535-9456.

CLEANING WOMAN, must have own trans., hours, or Fri., 628-3040 after 6 p.m.

CLEANING LADY, 2 days per week, Maple-Middlebelt area, own transportation and ref., $13. Call 626-2102.

CURB GIRLS, DAYS, must be out of school, apply Harvey's Colonial House, 3890 Dixie Hwy.

CASHIER, SALESGIRL, JOHN B. Lumber Company, 7940 Cooley Lake Road.

CLEANING LADIES ALSO housekeeper, Birmingham, car allowance, 642-7900.

CLEANING LADY Saturdays, own transp. necessary, refs., Troy-Birmingham area. Call after 5 p.m. 642-5382.

COULD YOU USE extra Christmas money? Part time delivery help needed. Phone 332-3053. Good running car necessary.

CLERK-TYPIST

Advertising Agency

North Woodward area. Will train mature woman with light working experience and general office duties. Light typing skill a requirement. Good salary plus liberal company benefits. Call 641-6100, Personnel.

An equal opportunity employer

CLERKS FULL TIME retail store, good hours, employee discounts, benefits, A. L. Damman Co., Bloomfield Plaza, Telegraph and Maple Rd., 626-3010.

CLEANING WOMAN

Must have own car, top pay for right full time, some weekends, EM. 3-4121.

DOMESTIC HELP — general, no cooking 5 days, 9 to 5 per week. Good pay, own transportation in cab. Must have references. Call Middlebelt and Maple area. 626-2200.

ELDERLY GENTLEMAN wants housekeeper, OR 3-8817.

EXPERIENCED WAITRESS, apply 9 to 2 p.m. Sam's Restaurant, 1300 North Perry.

EARN MONEY & KEEP HOUSE TOO!

Drive a new car. Phone 693-4276, 9 a.m.-2:30 p.m., Lake Orion Community Schools.

ELDERLY GENTLEMAN wants housekeeper, OR 3-8817.

EXPERIENCED WAITRESS, apply 11:00 a.m. to 5 p.m. Clark's Restaurant, 1300 North Perry.

EARN MONEY & KEEP HOUSE TOO!

Drive a new car. Phone 693-4276, 9 a.m.-2:30 p.m., Lake Orion Community Schools.

Elias Bros.

Big Boy Restaurants

NEEDS:

Grill Cook and Kitchen Help, Waitresses, Inside and curb service, Waiters, Openings on both shifts. Full time — part time or on call. Come in — see if we can arrange suitable hours. Free hospitalization, vacation pay, paid lunch hours, meals supplied. Apply in person Telegraph and Huron or Dixie Hwy. and Silver Lake Rd. 9 a.m. to 2 p.m. or 3 p.m. to 7 p.m.

FULL OR PART time sales help. Apply S.S. Kresge Co. Downtown Pontiac.

FLEXO WRITER OPERATOR

Part time evening work, 4-5 hrs., nightly, up to 6 nights per wk. Highland area. Call Sue Rogers for details.

682-8586 332-8586

GIRL TO WORK ON Counter, Baker Sales, must do some cashiering, hostess, and some bakery and food items. Work 11 a.m. to 6 p.m. Saturdays optional. $1.75 per hour to start, $2.00 per hour after 90 days. Must have transportation. Call MI 4-7727.

GENERAL SECRETARY, Must be accurate typist and good at figures and keeping our record. Salary to commensurate with ability. Regiscope of Michigan, 187 South Telegraph, Suite 211, Birmingham.

GIRL TO WORK in cleaners, will train. Apply W. Point Cleaners, 1085 W. Long Lake corner Crescent.

HOUSEKEEPER WANTED more for home than wages, live in. FE 5-0600.

HOUSEKEEPER AND baby sitter, Clarkston area, phone 625-0169.

HOUSEKEEPER, GENERAL HOUSEWORK, live-in, own room, car, TV and references required, 353-9528.

HOUSEKEEPER

Walled Lake Hill'n Dale Villeage, 1 or 2 days per week, no small children, 624-4272 after 3:30 p.m. Own transportation.

HOUSEMOTHER

To supervise school age children, boys and girls, attractive living quarters, 5 day week, good salary plus benefits, wife or wife and husband. Apply Mrs. Evangelical Children's Home, 6700 W. Outer Drive, Detroit.

HOUSEKEEPER, LIVE-IN, 5 days, 40 hours, Saturday, private room, T.V., 2 In-school children. Driver's license please. 355-647-5362.

HOUSEKEEPER, LIVE IN, mature person, own private room, TV, and bath, references. 356-3618.

HOUSEKEEPER TO CARE for invalid lady in her home, live in. FE 5-9618.

Help Wanted Male 6

Homekeepers

Selling Is Rewarding

Work at Arthur's, become part of the Christmas Excitement, selling Fine Women's and Children's Wear. Earn extra Christmas money. Full or part time positions open.

ARTHUR'S

48 N. Saginaw ST.

INSPECTOR AND ASSEMBLER

Experienced only, Frank's Dry Cleaners, corner of Auburn and Paddock.

JUNIOR TYPISTS

(AFTERNOON SHIFT)

CLERKS

(SENIOR AND STATISTICAL)

To work in Pontiac area, locations and length of assignment open.

KELLY GIRL

Of Kelly Services

125 N. Saginaw

338-0338 642-9650

AN EQUAL OPPORTUNITY EMPLOYER

KITCHEN HELP, 40 hrs. Dixie Hwy., Drayton Plains.

LIVE IN HOUSEKEEPER for motherless home, 2 children. Private room, library, Blue Cross, wages, W. Bloomfield area. 851-2375 after 5 p.m.

LIVE-IN MATURE baby sitter, more for home than wages, FE 2-9460.

LPN

Relief & full time. Nursing home in Pontiac area. 334-6086.

LIVE IN LADY to housekeep for working couple, 2 school age children. Week-ends and Holidays off, comfortable home located in Wixom, must possess valid driver's license. Trans. furnished. Salary $400 per month. Call 624-1000 daily for interview appointment.

LPNs WANTED, ALL shifts, Glen Acres Nursing Home, 391-0900.

LIGHT HOSTESS & hat check concession help, Holiday Inn, 500 seat & restaurant in Troy. Call Li 5-2424 after 2 p.m.

LIVE-IN HOUSEKEEPER, needed by Nov. 22, for father and 4 sons, 8 to 12. Nice home, Milford area. 624-1551 10 a.m. to 6 p.m.

LEGAL SECRETARY, must be experienced, mature, with good skills, reply Pontiac Press Box C-16, stating age, marital status, experience. Answer to P.O. Box 435.

LADY TO LIVE in to care for 3 children, part school year, 674-0671 after 4:30 p.m.

MOTHERS WITH CARS

Earn $35 up during school hours. Pick up and deliver Fuller Brush orders. Phone Linda Kretz, 338-0140.

MAID, BEAUTY SALON, must have car, 815-3374.

MAID WANTED FOR motel work. Call 625-7906.

MATURE LADY TO COOK WEEKENDS, 6:30 a.m. to 3 p.m. FE 5-3262.

MEDICAL TECHNOLOGIST

Full time position available in laboratory of expanding metropolitan hospital. We offer an excellent and exceptional fringe benefit program. Contact Personnel Dept., Pontiac General Hospital, 900 Woodward, Pontiac. 338-9111.

MOTHER'S HELPER to live in and do light housework, weekends free, call 673-1747, after 2:30 p.m.

MAID WANTED, 6 hour week. Apply in person, Englanders Furniture Co. 301 E. Maple Rd., Birmingham.

MOTOR ROUTE OPENING

SOMERSET APT. COMPLEX

TROY

Apply

CIRCULATION DEPT.

THE PONTIAC PRESS

NURSES AIDES, experienced or will train, all shifts, must have own car, Union Lake area, 363-8412.

PART TIME OR FULL time, middle aged woman to work in cleaners, will train. Apply at West Point Cleaners, 1085 W. Long Lake corner Telegraph.

Pontiac Area Girls

Demonstrators needed to introduce new products in local department stores and supermarkets. Part time and full time openings for promotion. Will train. Top rate. Call Western Girl, 962-6780.

PIZZA MAKER, small hotel, 25½ E. Pike.

PANTRY, EXPERIENCE, evening shift, Sundays or holidays, apply in person, Bedell's Restaurant, Woodward and So. Lake Rd.

PAY DAY

Every Day

Work a day, a week, or longer on light unskilled factory and warehouse jobs requiring no previous experience.

APPLY 8 a.m.-4 p.m.

EMPLOYERS

Temp. Service, Inc.

CLAWSON 45 South Main

BEDFORD 26117 Grand River

FERNDALE 2320 Hilton Rd.

PONTIAC 651 E. 10 Mile

THESE ARE FREE JOBS! We are an Equal Opportunity Employer, not an employment agency.

PRODUCT DEMONSTRATORS (10)

To work in Pontiac area bank. Last week of November. Must be intelligent, attractive with some demonstrating experience. High hourly rates. Ask for Miss Brooks.

KELLY GIRL

Of Kelly Services

125 N. Saginaw

338-0238 642-9650

An equal opportunity employer

RESTAURANT WORK

Day or night, salary and fringe benefits, good future, uniforms and food furnished. Experience not needed. White Tower, 142 N. Saginaw.

Help Wanted Male 6

RELIABLE, EFFICIENT, CLEAN-ing woman wanted, 2 days a week, ref. 642-2893.

REAL SHARP GIRL for barmaid and waitress position, 3-11 shift. Must be reliable, good pay, Chalet Inn 79 N. Saginaw. See Ralph for interview.

RESPONSIBLE MATURE LADY for management in small business, full or part time. Experienced, Reply to Pontiac Press, Box C-3, Pontiac, Michigan.

REGISTERED NURSES

LICENSED PRACTICAL NURSES

RNs and LPNs for coronary care unit, intensive care unit, pediatrics, nursery, for the 3-11:30 and 11:30-7 a.m. shifts. Excellent salary, RNs, $636.29 per mo., plus shift differential. LPNs, $461.40 per mo., 25 cents hourly shift differential. Weekend bonus, $2.50 for an 8 hr. shift, plus fringe benefits. Contact Personnel Director, Pontiac General Hospital, 338-4711.

Stenos — Secretary

Typist — Key Punch

General Office Work

Profitable temporary assignments. Available now — Pontiac area.

CALL MANPOWER 338-8384

SKILLED SECRETARY

Small rapidly expanding company requires experienced individuals with excellent typing skills and one of English. If you fit this bill and would like an interesting position, please reply to Box C-6, Pontiac Press with complete resume, all replies confidential.

SECRETARY FOR DOCTOR'S office, typing and bookkeeping nec., 5 half days. Reply to Box C-14, Pontiac Press.

SECRETARIAL, TIME, experienced. PE 8-8528.

SECRETARY

Typing 50 WPM

City of Birmingham, Department of Public Works needs a highly experienced individual with at least one year of prior typing experience in engineering or construction office. Some bookkeeping experience helpful. Type 50 w.p.m. and transcribe from a dictaphone. Hours Monday thru Friday, 8 a.m. to 5 p.m. Full benefit program. An equal opportunity employer. Apply 9 a.m.-12 Noon, Personnel Office, 151 Martin Street, Birmingham.

SECRETARY

If you are well qualified in all secretarial skills, and have a good command of English, typing and all routine procedures but cannot work a full 40 hour week, may be the position you are looking for, our hours are flexible. If your resumes fit our needs, reply with a full and complete resume to Box C-5, Pontiac Press, all replies confidential.

TYPIST

Experienced in complete typing of insurance forms including Blue Shield manuals. Must qualify for the above position, call 646-7809 or 646-6629. Good starting salary. Opportunity to advance. Fringe benefits.

TELLERS

One of the fastest growing banks in Michigan has immediately open-ings in teller positions. Opportunity, salary and benefits at Birmingham Bloomfield Bank, 1025 E. Maple Rd., Birm. An Equal Opportunity Employer.

TELEPHONE WORK at home for Michigan's Leading Carpet Stores, Carpet Center, Phone 682-5505.

TYPIST, 40 WORDS per minute, minimum. Many fringe benefits, paid vacation, our general insurance Office. Call Miss Fleming before noon for appointment. 332-4074.

URGENT

Babysitter wanted, more for home than wages. Call FE 4-9200.

WOMAN TO CLEAN auto interiors, steady, overtime. Triple H-Auto Clean-Up, 3634 Auburn, 852-1455.

WAITRESSES, NIGHT SHIFT and part time, no experience nec. Call 2 p.m. 625-3970.

WAITRESS, EXPERIENCED WANTED, Excellent tips. Original Esquire Restaurant, Harvard Grove Shopping Center, W. 11 Mile and Lahser.

WOMEN PART TIME for typing in our office. Call Office Boss 232 giving full particulars.

WAITRESSES WANTED, no experience necessary. Huron Bowl Lounge, 2525 Elizabeth Lake Rd., Pontiac.

WORK MORNINGS or afternoons in your neighborhood as our representative. We train you. Call Coronet Interprises. LI 8-3234.

WOMAN TO DO MODEL homes for builder on daily basis, Mon.-Fri. Approx. 4 hours per day, also opportunity to earn additional income by helping in cleanup of houses prior to occupancy, must have own transportation. Apply Bloomfield on the Lake Subdivision, Lone Pine and Middlebelt Rds. W. Bloomfield Twp. 626-2400.

WAITRESSES, FULL OR part time paid vacation, excess benefits. Apply in person, 300 Bowl, 100 S. Cass Lake Rd.

WAITRESS FOR DAY shifts, apply in person only, Blue Star Restaurant, Opdyke and Pontiac Rd.

WANTED, EXPERIENCED shirt marker, packager, operator for shirt dept. Apply at Mitchell Cleaners, Orchard Lake Rd. and Middlebelt. FE 8-9571.

WANTED WAITRESSES FULL time days and dishwasher, apply 400 Main St., Rochester, Mich. Phyllis Parker Restaurant Room Rochester Mrs. Summers.

WOMAN FOR REPAIRING and alteration department, Swiss Cleaner. FE 2-6429.

WOMEN NEEDED

Temporary job openings for women in light assembly. No experience necessary. Several openings available. No phone calls please. Apply between 8-4 p.m. at AMT Corp., 1225 E. Maple, Troy.

WAITRESSES, BARMAIDS, full or part time, no experience, good pay, benefits. Apply in person 3-5 p.m. Int'nl. House of Pancakes, 280 N. Hunter, Birmingham.

WILL YOU WORK?

Just fired 2 women earning $145. SALARY PER WEEK, who wouldn't work. If you will call 332-9748 between 9 A.M.-2 P.M.

WAITRESS, EXPERIENCED to work lunch hours, weekends, and holidays, apply Club Rochester, 305 Main, Rochester.

WOMAN TO PAY SIT with 4 year old, 3:30 PM to 12 AM, 5 nights, in Rochester. 651-3284.

WAITRESS, NIGHTS, full-time, Sundays and holidays off. Blue Cross. Inquire Jack's Bar and Grill, FE 3-7271, ask for James Osborne.

WOMEN EXPERIENCED IN laundry work or paid training for inexperienced. Collins Cleaners, 650 Woodward St., Rochester, 651-8408.

Help Wanted Male 6

Help Wanted Female 7

WOMAN WANTED, MORE for home than salary. Companion for diabetic elderly lady, 5 day week. Live in Mon. thru Fri. Housekeeping and cooking, FE 4-1355 after 5. After 7, 616-0972.

WAITRESSES SATURDAY nights only. No experience necessary. Apply in person Jack's Deli-Inn, 3481 Elizabeth Lk. Rd.

YOUNG LADY COMPANION & baby sitter, 682-1000.

YOUNG LADY TO SERVICE non-food route in supermarkets; drugs are my car, etc. $120 week and company car, we train. Super Food Service, Inc., Attn. Mr. Jay Stein, 855 East Huron St., Vassar, Michigan, 48768.

YOUNG GIRL NEEDED to baby sit in my home from 6 to 6 p.m. days, Birmingham, 642-3078.

Help Wanted M. or F. 8

ENJOY DRIVING

Enjoy Extra Money

MOTOR ROUTE

Opening in

West Bloomfield Twp. Area

Apply

R. T. PECK

Circulation Dept.

THE PONTIAC PRESS

3 OR 4 PIECE COUNTRY Western band for Saturday night Cowboy Bar in Lake Orion, auditions in evening only, 693-6449.

BLOOD DONORS URGENTLY NEEDED

All RH Positive $7.50

All RH Neg. with positive $7.50

A-neg., B-neg., AB-neg $10

O-neg. $12

MICHIGAN COMMUNITY BLOOD CENTER

In Pontiac FE 4-9947

1362 Wide Track Dr., W.

Mon., Fri. 9-4

Tues., Wed., Thurs. 10-5

BUS BOYS — GIRLS, no experience necessary, age no barrier, full time, days, 8 a.m.-4 p.m., Mon.-Fri. Apply in person 2-5 p.m., Int'nl. House of Pancakes, 280 N. Hunter, Birmingham.

DRY CLEANERS HELPER, experienced preferred, will train, call before 3 p.m., 626-2110, Leslies Custom Cleaners Franklin.

EXPERIENCED COOK, now wages Blue Cross and other benefits. 2) and older, 3 P.M. to 11 P.M. Apply in person to Steak & Egg Restaurant, 3295 Dixie Hwy., between 9-5 p.m.

ENJOY DRIVING

ENJOY

Extra

MONEY

MOTOR ROUTE

OPENING IN

Rochester Area

Apply

R. T. PECK

Circulation Dept.

THE PONTIAC PRESS

FREE REAL ESTATE Classes, ART JANIELS REAL ESTATE 230 E. Milford Rd. MU 5-1567, 22177 Michigan, CR 4-9250.

GENERAL HOUSEWORK, Tuesday thru Sat., ref. required, own transportation, live-in, 851-2967.

HAIR STYLIST, GUARANTEED for full or part time, fringe benefits, 335-9400, 9-3 PM and 623-1424 after 6.

HUSBAND AND WIFE to work full or part time as a team for leading portrait studio, must have some essential, residence of North Oakland County preferred, will train and assist. Ideal for full or part-time retirement. Mr. Gray, 646-1167.

JANITORS, WE HAVE full time, part time positions open now in the Wixom and Rochester area, Apply in person at 1230 W. Auburn near Crooks Rd. For more information call 875-7580 collect in Detroit.

LIMOUSINE DRIVERS wanted, must be 25 and over, $150 per wk. FE 2-9146.

MIDDLE-AGED COUPLE to manage 104 unit apt. building, free apt. and salary, plumbing and electrician on premises, excellent collections. This is a permanent position. 852-0133.

NOON AIDES FOR SCHOOL. 2 hours daily. $2.25 per hour plus lunch. Mrs. Hrbaczek, Call Auburn Hills.

PERSON INTERESTED IN making profits in sales. 30 to 35 hrs. spare time a week. Ambitious and willing to make some sacrifices. Utica 731-8992.

Should You

MAKE AN EMPLOYMENT CHANGE?

NOW IS THE TIME!

Michigan Bell

SCHOOL BUS DRIVERS for Bloomfield Hills Public Schools, call Mr. Thomas, 332-0682, 9 a.m. to 5 p.m.

Sales Help Male-Female 8-A

DON'T SELL YOURSELF SHORT COME SELL FOR PITNEY-BOWES

If your ambition is to be a top salesman, why not sell for a top company? You'll find your earning and promotion prospects are better with a company that's known and respected. A company like P.B.

If you are now a salesmen for our expanding line of office equipment or if you have some sales experience, you may qualify.

If you do, you'll be stepping into a career opportunity that offers continuous training programs while earning an excellent salary, liberal commissions, and an unusually full portfolio of company paid benefits.

Write or call Mr. Krause, today for your personal interview.

Pitney-Bowes

354 E. Big Mo. 335-6134

An equal opportunity employer

Help Wanted Female 7

Sales Help Male-Female 8-A

ALWAYS LEADS ALWAYS

$600 per month if you meet our minimum requirements.

642-6666 2 locations FE 8-9405

CANVASSER, EXPERIENCED DOOR to door or phone for home improvement. Salary, commission, plus bonus. Call 851-1141, 9 a.m. to 5 p.m.

REAL ESTATE EXPERIENCE OR WILL TRAIN

We need help at our UNION LAKE office with Commerce Rd. Also at our NORTHWESTERN office in Orchard Lake Rd. good pay. For details Phone:

C. Schuett MI 6-8500

815 S. Woodward at Lincoln

"REAL ESTATE EXPLOSION"

We have a future for you in the Real Estate field that will yield you earnings unlimited. Will consider full or part time men provided you have the qualifications. We will teach you this exciting field of success. Bonus arrangement.

WARREN STOUT, REALTOR

MULTIPLE LISTING SERVICE

1450 N. Opdyke Rd. FE 5-8165

SALESMEN

6 men for self motivated, high earning firm, training in Oakland County school. $15,000 to $15,000 first year. Call

RAY REAL ESTATE

Salespeople

REAL ESTATE

Beautiful Spacious OFFICE

Your Own Business Cards

YOUR OWN DESK

YOUR OWN PHONE

LIBERAL COMMISSIONS

Call

Mr. Hackett

HACKETT REALTY

363-7700

363-6703 363-5477

Employment Agencies 9

ACCOUNTANT TRAINEE: If you like a real challenge along with a good salary, call Mr. Parks, 334-2411. Snelling and Snelling.

ALERT YOUNG gal for general office. Good place to start your career. Call 334-2411. Snelling and Snelling.

ACCOUNTANT: SOLID financial background leads to spot with stable firm. Call 334-2411. Parks, Snelling and Snelling.

ADMINISTRATIVE ASSISTANT: Ambitious girl for clerk-typist position. Accuracy counts here, 35 hour week. $530. Kay Row, 334-2411. Snelling and Snelling.

ATTENDANCE CLERK: Tired of your old job? Check into this fascinating position which has everything to offer. $600. Kay Row, 334-2411. Snelling and Snelling.

ATTENDANCE CLERK: Typing is the key to this prestige job. $390. Lynn Anders, 334-2411. Snelling and Snelling.

A MATURE THINKING gal for prestige spot. $460 Call Angie Rook, 332-9157, Associates Personnel.

A-1 FILING POSITION for sharp gal. $500. Angie Rook, 332-9157, Associates Personnel.

BOOKKEEPER: Highly rated firm seeks experienced gal ready to work. $585. Phyllis Page, 334-2411. Snelling and Snelling.

BOOKKEEPER: Mature gal gets this top position and company will train you. Call Kay Row, 334-2411. Snelling and Snelling.

BOOKKEEPER: responsible person will qualify for this inspiring position. $380. Lynn Anders, 334-2411. Snelling and Snelling.

CHEF: Could you relish the thought of handling a kitchen you could run a brand new kitchen? Of course you could. $700. Ed Lane, 334-2411. Snelling and Snelling.

COLLECTOR: Will train. Top wages, fringe benefits. $5,700. Jack Parks, 334-2411. Snelling and Snelling.

COMPTOMETER OPERATOR: Grab this golden opportunity and go to work immediately. $472. Lynn Anders, 334-2411. Snelling and Snelling.

CAREER MINDED WOMEN 2 years college or college degree, interesting work, nice starting pay, your color of jobs.

INTERNATIONAL PERSONNEL 851-1050

DRAFTSMAN: If you want a permanent position of the highest caliber, this is it. $6,000. Jack Parks, 334-2411. Snelling and Snelling.

FORK LIFT OPERATOR: The job is yours, if you can drive a straight line. $5,700. Ed Lane, 334-2411. Snelling and Snelling.

EX-GI'S

Use your service training as executive trainee. Salary open, start at $600 per month and up plus car, plus expenses.

INTERNATIONAL PERSONNEL 851-1050

FOREMAN: Put advancement with great potential into supervision position. $700. Jack Parks, 334-2411. Snelling and Snelling.

GENERAL OFFICE: Fine firm will train 18 years or over. Are you seeking a career. $390. Phyllis Page, 334-2411. Snelling and Snelling.

GENERAL OFFICE: Variety galore for perky gal with pleasant voice. $303. Phyllis Page, 334-2411. Snelling and Snelling.

HOTEL MANAGEMENT TRAINEE: Will train, excellent benefits and $5,300. Ed Lane, 334-2411. Snelling and Snelling.

INDUSTRIAL ENGINEER: Company in fine need of top quality man. $10,300. Ed Lane, 334-2411. Snelling and Snelling.

LABORER: This local spot is for the man who is willing to learn and work. $5,800. Jack Parks, 334-2411. Snelling and Snelling.

MACHINISTS: Good and able men ready to go to work. $5,300. Ed Lane, 334-2411. Snelling and Snelling.

MACHINE OPERATOR: Rapid raises with very excellent benefits and top dollars. $6,500. Jack Parks, 334-2411. Snelling and Snelling.

MANAGEMENT TRAINEE

$6,000 TO $8,000. FEE PAID

Seeking aggressive outgoing young men interested in management, many exc. ground floor opportunities with local and national company, no exp. necessary.

INTERNATIONAL PERSONNEL 851-1050

MANAGER TRAINEE: You shall overcome with joy when you have waiting for you. $5,400. Ed Lane, 334-2411. Snelling and Snelling.

Employment Agencies 9

MECHANIC: This top firm offers unlimited opportunity. Call for appointment. $6,200. Jack Parks, 334-2411. Snelling and Snelling.

Public Relations Trainee

TO $8,000

Seeking aggressive outgoing young individual with ability to work with public and looking for rapid advancement.

INTERNATIONAL PERSONNEL 851-1050

SALES TRAINEE! Nice seasoning young man to start a profitable future. $5,400. Ed Lane, 334-2411. Snelling and Snelling.

SALES: Are you ready to earn $10,000 your first year? Jack Parks, 334-2411. Snelling and Snelling.

SECRETARY: Here is your chance to get in on an exciting challenge. $400. Lynn Anders, 334-2411. Snelling and Snelling.

SECRETARY: Personable gal needed for diminishing staff with fine client list. $485. Phyllis Page, 334-2411. Snelling and Snelling.

TRUCK DRIVER: Top company needs you. Good benefits and good location. $5,800. Ed Lane, 334-2411. Snelling and Snelling.

YOUNG TYPISTS

$350 Up

If you can type 50 w.p.m. we have many jobs in North Oakland Suburban area. Free testing.

INTERNATIONAL PERSONNEL 1680 S. Woodward, B'ham 642-6366

Instructions-Schools 10

ATTENTION WOLVERINE SCHOOL

Mich. Oldest Trade School and Largest in Detroit Area

DAY-NIGHT SCHOOL

1400 W. Fort, DETROIT

WO 3-6962

LEARN TO PREPARE income tax returns, classes open to the public. Franchise Tax Service opportunity available for Certified Accountants. For information call 334-4148 or write to Associated Income Tax Schools, 228 W. Walton Blvd., Pontiac, Mich. 48054.

REGISTER NOW

Classes beginning Dec. 9th

INCOME TAX

Accounting, Typing, Shorthand, Math, Business Law, English, etc.

Day & Evening classes

MICHIGAN SCHOOL OF BUSINESS

16 E. Huron — 332-8696

Work Wanted Male 11

A-1 CARPENTER, LARGE or small jobs, ceiling, tile, panelling and remodeling rooms a specialty. 673-5137.

A-1 CARPENTRY, No job too large or too small. Free estimates. Call 332-4000.

ANY TYPE OF LEAF hauling and I call can get it all in, 24 hr. service, also light hauling. FE 5-3781.

A JOURNEYMAN CARPENTER needs work of all kinds, large or small, roofing, additions, garages, rec. rooms, siding, etc. Labor only or labor and materials. All work guaranteed. Free estimates. Call Bill Ellis, FE 8-2198 State license No. 16497.

ALL TYPES OF roofing, carpentry, cement work, asphalt paving. Free estimates. 674-0363.

EXPERIENCED MOTEL DESK CLERK or related work desired. Call 338-5357.

LIGHT HAULING AND Odd Jobs. 332-3225

HOUSESITTERS WORK as Caretaker for estate, prefer to live on premises. 338-9106.

PAINTING — INTERIOR and exterior, fully equipped. 673-7522.

SNOW PLOWING

335-5561.

Work Wanted Female 12

A-1 IRONING, 1 DAY service, Mrs. McCONNELL, FE 4-3867.

A-1 IRONING. One Day Service. 625-8895.

BABY SITTING IN my home, 682-6409.

IRONINGS DONE in my home. 673-8632

LIGHT TYPING AND LIGHT Bookwork Switch as daily records done in my home. FE 5-4320.

PRIVATE DUTY NURSES: RN's, LPN's, and Aides. Oakland Registry, 647-3422.

Work Wanted Couples 12-A

A-1 COUPLE WOULD like office cleaning job or janitorial home work, FE 8-0063.

Building Services-Supplies 13

APPROXIMATELY 5900 beige face brick trade A, you haul, $76 per thousand, 363-7417.

SEA WALLS

American Marine Const. Co.

Free estimates

Call 7 a.m. - 9 p.m. 834-6988

Dressmaking & Tailoring 17

COATS, SUITS, DRESSES and alterations. Mrs. Sebaske, 335-4207.

Convalescent-Nursing 21

PRIVATE HOME FOR convalescing or elderly women, practical nurse care if needed, 693-8756 or 625-5472.

Moving and Trucking 22

A PRICE TO SUIT you. Heavy and light hauling, basements and garages cleaned, light hauling. Call anytime, free estimates, 334-9949.

BASEMENTS AND GARAGES cleaned, light hauling. Call 338-9807.

LIGHT HAULING

PE 8-0734

**Painting and Decorating

Wanted Real Estate 36

LOTS—WANTED IN PONTIAC Immediate closing. REAL VALUE REALTY, 640-6290.

RETIRED EXECUTIVE wants older home in need of repair, will pay cash, agent. 674-0105.

RAY
REAL ESTATE
We've had 7 offers! No better serve your community. For best results

SELLING
TRADING
BUYING
Your real estate today, call:
RAY
REAL ESTATE
689-0760
or
RAY
REAL ESTATE
731-0500

Apartments, Unfurnished 38

IMMEDIATE OCCUPANCY

CHILDREN WELCOME

YOU'LL ENJOY LIFE MORE IN A BEAUTIFUL NEW APARTMENT BETWEEN 2 LOVELY LAKES. COME OUT TODAY.

- 1- and 2-BEDROOMS
- FULLY CARPETED
- EXTRA STORAGE SPACE
- PRIVATE BOAT AND BOATING FACILITIES
- OPEN FOR INSPECTION SAT. and SUN., NOON-6 P.M.
- 7 MINUTES FROM I-75
- 7 MINUTES TO DOWNTOWN DETROIT
- PRIVATE BALCONY or PATIO
- ALL APPLIANCES INCLUDED
- SPACIOUS CLOSETS

MON.-FRI., 4-7 P.M. PHONE 682-9031 or 357-4300. right on Cass Lake Rd.

SYLVAN ON THE LAKES

on Cass Lake Rd., between Cass and Sylvan Lakes

DIRECTIONS: From Pontiac, take Elizabeth Lake Rd. to Cass Lake Rd. and turn left, or take Orchard Lake Rd. to Cass Lake Rd. and turn right. From Detroit, take Middle Belt to Orchard Lake Rd., and turn left.

Quick Reference BUSINESS AND SERVICE DIRECTORY

SERVICE — SUPPLIES — EQUIPMENT

Aluminum Bldg. Items

ALUMINUM SIDING, WINDOWS, roofing installed by "Superior." Call FE 4-3171 anytime.

Asphalt Paving

ASPHALT DISCOUNT, 18c a square ft. Free Estimates. FE 5-7459.

DOMINO CONST. CO.
Asphalt Paving. Free Quotes. 674-3955.

Boats and Accessories

BIRMINGHAM BOAT CENTER

Starcraft, I.M.P. Silverline Mercury outboards and stern drives. 1265 S. Woodward at Adams Rd.

Building Modernization

Homes, attics, basement, garages
SPRINGFIELD BLDG. CO.
625-2129

Carpentry

1A CARPENTRY — new and repair, And roofing. MA 5-4262.

A-1 CARPENTRY, new and repair. Free estimates. 338-5271.

A-1-INTERIOR AND EXTERIOR — Family rooms, rough or finished, dormers, porches, kitchen formica tops, bathrooms, State rooms, kitchens, bathrooms, State licensed. Reas. Call after 5 p.m. 682-0648.

ADDITIONS AND ALTERATIONS of any kind. FE 5-1301.

BY JOURNEYMEN
Homes, attics, basements, garages and any concrete work. "No Job to big or to small." You get estimate—we'll do it!
MIRACLE MODERNIZATION
335-1218

CARPENTRY AND CEMENT work free estimates. 852-5252.

HEINRICH, TUISKU, HIBBLIN, INC.
We are looking for work, all phases of remodeling, no job too small or too large. Specializing in room additions, rec. rooms, kitchen remodeling, aluminum patio enclosures. We do all work ourselves. Phone day or night, 727-3927, 349-3716 or 349-5144.

INSURANCE REPAIRS, reasonable, free estimates. 335-9679.

INTERIOR FINISH, kitchens, paneling, 40 years experience, FE 2-1235.

PANELING, PORCH enclosures and add. 681-0512, FE 3-7225.

Carpeting

CARPET INSTALLATION, also good buys on new carpet. 623-1285.

Carpet Cleaning

KAPPER CARPET SERVICE CO., low rates. 332-4706.

Cement Work

A-1 CEMENT WORK of all types. Free estimate. 335-3389.

BLOCK AND BASEMENTS, driveways, patios, 335-7578.

BRICK FRONTS, STONE WORK, Chimney repair, Days, OR 3-2164, Eves, MY 3-1852.

BLOCK AND CEMENT work. Porches, 391-1783.

BLOCK AND CEMENT work. Licensed and insured. 681-0066

CEMENT, BLOCK AND REPAIR. 673-7278 or UL 2-4571.

CEMENT WORK-DRIVES, patio, etc. Phone Pontiac 391-3514.

COMMERCIAL, INDUSTRIAL and residential. Block and cement work.
GUINN'S CONST. CO.
334-7677 or 391-2671

Dressmaking, Tailoring

ALTERATIONS, ALL TYPES, KNIT dresses, leather coats. 682-9533.

BETTY JO'S of resmaking, alterations and weddings. 674-3704.

Drafting

HOUSE PLANS DESIGNED in detail, 682-0064 or 682-1719.

Drivers Training

APPROVED AUTO DRIVING school, FE 4-8464. Free home pickup.

DRIVING INSTRUCTIONS, 14 years experience. 338-1200.

Drywall

DRYWALL SERVICE, OLD & NEW 335-1419

Eavestroughing

SPOT CASH
FOR YOUR EQUITY — VA, FHA OR OTHER. FOR QUICK ACTION CALL NOW. HAGSTROM REALTOR, OR 4-0050 OR EVENINGS. FE 4-7065

TRANSFERRED COUPLE WITH $5000 down, 3-bedroom home in Waterford area. Agent 682-4-1649.

Apartments, Furnished 37

1 COZY ROOM, ONE man, 1st floor front, ref., $20 dep., 80 wk., 100 Norton.

1-ROOM EFFICIENTLY FOR man $15 per week, $15 dep. no pets. Inq. at 5-7pm. FE 5-2306.

1 ROOM FURNISHED apartment apply 154 N. Perry.

1 OR 2 ADULTS ONLY, 3 rooms and bath, ref., and dep. FE 2-2488.

2 HEATED AND MOSTLY furnished apartments, 3 miles W. of Pontiac. 727-9765.

Apartments, Unfurnished 38

Apartments, Furnished 37

2 ROOMS AND BATH, $21 weekly, FE 5-2121 eves.

2 AND 3 ROOMS WITH bath. Near Clarkston. Completely furnished. Incl. Adults. Deposit required, $30 and $40 per week. 625-2970.

2 NICE ROOMS FOR 1 adult. FE 4-0125.

2 CLEAN ROOMS, lady or couple, $20, $30 dep. FE 5-0182.

2 AND 3 ROOMS from $25.00 a week and up. Some with TV optional. Call between 10 a.m. and 6 p.m. 335-3156.

2-ROOM AND BATH, utilities furnished, $20 week.

2 ROOMS, PRIVATE bath, private entrance, FE 4-5276.

2 ROOMS NEAR TOWN
1 Adult. FE 3-1995

2 BEDROOM, everything furnished incl. elec. Adult. Nov. 30th. References. OR 3-1926.

2 ROOMS, CLOSE IN, mature quiet couple, 682-6462.

2 ROOMS, GROUND FLOOR, parking at door, no children, $20 per week. Call EM 3-0290.

2 ROOMS FOR MIDDLE-AGED couple, 682 Central, Ref. $30 wk.

2½ ROOMS, FIRST floor, like new, Gingellville, 391-2222.

3 ROOMS, DRAYTON AREA, no drinkers, single adult working couple, $80 all utilities. Apply 682-0933 or 673-0055 after 4.

3 ROOMS, BATH, Utilities, private entrance, no children. Apply 1160 W. Huron, rear entrance.

3 ROOM AND BATH, utilities. 97 Dwight. Before 6 p.m.

3 ROOMS AND BATH, clean, private upper. No children or pets. 338-3552.

3 ROOMS, BATH, $55 a week, $75 dep. ref., couple, 673-7294

3 ROOMS AND BATH, small child welcome, $55 per week with $100 dep. Inquire at Hollerback Auto Parts, 273 Baldwin Ave., call 338-4054.

BACHELOR, 2 ROOMS, carpeted, private, north end, FE 4-5776.

BACHELOR, 3 ROOMS, $35 week, Parkway Motel. ME 4-9107.

CLEAN, FURNISHED, apartment, $80 per month, deposit, adults only 760 pads. Dean D'rive Highland.

CLEAN 3 ROOM, Baby welcome. $100 deposit. $35 wk. FE 4-4753.

CLEAN 3 ROOM modern, heated, adults. FE 4-0609.

EFFICIENCY APARTMENT, ON Pontiac Lake. Adults only. 673-7605.

$280 Highland Rd.

EFFICIENCY APARTMENT, beautiful location on lake, north of Pontiac, no children or pets. Call 681-8649 after 5 p.m.

EFFICIENCY 2-ROOM, all utilities furnished, good condition, from $55 per week. Inquire 1 to 4 p.m. or 6 to 8 p.m. call 334-3005.

MONTHLY LEASES

ROYAL ARMBRUSTER APT. S. Completely furnished, linens, dishes, utilities, TV, ...

FROM $375 ... 851-2417

MIDDLE-AGED couple with ref. to rent apt. adjoining owner's home of Pontiac. 2 rooms and bath, private entrance, fireplace. 651-3519.

NEWLY DECORATED, $30 deposit. 338-7297.

SMALL APARTMENT, COUPLE only, private entrance, $80 month. 338-3850 after 6.

SMALL APARTMENT, PRIVATE entrance, adult couple, young baby welcome, small dog., 338-2343.

Apartments, Unfurnished 38

1- 2-BEDROOM, NEW, NEAR Mall and Campus. Appliances, carpeting, soun.' conditioned, heated, Rec. room, adults, no pets. 682-1140, FE 5-4583.

2 BEDROOM, LAKEFRONT APT. near Pontiac. Adults only. Including heat. Partly furnished. Adults. 363-7992.

3 ROOMS AND BATH, adults only. FE 5-0077 after 4.

BEDROOM LOWER, stove, regrigerator, utilities, and garage included. West side, $200 per mo. FE 8-2987.

4 ROOMS AND BATH, reliable couple, $130 month. 623-2182.

4 ROOMS 1ST Floor, like new. Couple only. Adults. Dep. No children. 94 West Rundell.

5 ROOMS, MIDDLE-AGED or retired couple preferred, $100 month, west side. 674-1822.

22 CADILLAC, 4 DOOR, modern 3 room. $100. Adults. WO 2-3825.

AMERICAN HERITAGE
APARTMENTS
Accepting applications for new 1 bedroom apartments, immediate occupancy. Call 674-2151.

BLOOMFIELD ORCHARDS APARTMENTS
Ideally situated in Bloomfield-Birmingham area, luxury 1 and 2 bedroom apartments priced at $145 per month including carpeting, draperies, range and refrigerators, large family kitchens, swimming pool and large sun deck — All utilities except electric. No children. Located on South Blvd. 120 Mile Rd.) between Telegraph and I-75 expressway. Open daily and Sunday, 12 to 6 p.m. Closed Thursday. For information: Mgr. 338-5830, Ext. 10.

CLARKSTON, 3 rooms, stove, refrigerator, all utilities, $125 mo. adults only, evenings 625-1865.

EMBASSY WEST
SPACIOUS 1- and 2-Bedroom. $147.50 and $170. Mrs. Schultz. 674-0569, 1 to 8 p.m.

IN ROCHESTER
Upper 3 room & bath with air conditioning. $90.00 working adult. Call after 5 p.m. 651-1645.

LOVELY 2 ROOM, west side, no children or pets, $125. 673-7666.

NOW LEASING
BRAND NEW—WATERFORD
Crescent Manor Apts.
1744 Crescent Lk. Rd.
1 BLOCK NO. of M-59

Spacious 2-bedroom units featuring individually controlled heat and air conditioning, wall-to-wall carpeting throughout, private balconies, plenty of closet space, ground floor laundry facilities in every building, beautiful landscaping surrounding the Clinton River. Rental includes all facilities except electricity. No pets allowed.

CUSTOM CRAFTED APPLIANCES BY "HOTPOINT."

SEE MANAGER APT. No. 107
12-7 P.M. DAILY
OR CALL 673-5050

ROCHESTER MANOR
Under new professional management. Studio, 1 and 2 bedrooms. Country living within minutes of the city. Pool, rec. room. Pet friendly atmosphere of Rochester Manor Apartments. These quality apartments featuring swimming pool, includes carpeting, air conditioning, self cleaning operator, plus numerous other features.
1 bedroom, $140, 2 bedrooms, $165. A pleasant drive out to Rochester Manor will convince you that we offer a truly remarkable value. Take Rochester Rd. to Auburn Rd. Parkdale to 812 Plate Rd. Inquire at manager's house or call 651-7777. Children 3 years and under. Welcome.

Rochester
Ludlow
Apartments
837 LUDLOW, ROCHESTER
1 bedroom ..... $140 and $145
2 bedroom ..... $165 and $175
Country living, overlooking woods and stream, minutes away from expressway and shopping. Central air conditioning. Air conditioned. Indoor/ outdoor pool, fully carpeted, picnic area on grounds.
Immediate occupancy
Resident Manager
651-7270 or (Dpt.) 362-2083

SCENIC VIEW TOWNHOUSE
1 and 2 bedroom with magnificent view of scenic lake. Fireplace, patio, balcony, personal utility room with washer and dryer. Located in Hillview Village, Williams Lake Rds. (Exit 79) off I-75. 2123 apt. 144, Summit View Court, 674-3811.

VALLEY PLACE APARTMENTS
2 bedrooms-2 baths $177
1 bedroom-1 bath $147
Separate Bldgs. for families with children.

OPEN DAILY 10 a.m. to 8 p.m.
Phone: 651-4200

Rent Houses 39

2-BEDROOM HOUSE, $120 dep. $30 wk. 682-9693.

OLDER 4-BEDROOM home, prime condition, carpeted living, dining, ceramic tile bath, modern kitchen, all appliances, laundry. $190 mo. From Dec. 20 to Aug. 31. 335-7956.

Rent Houses, Unfurnished 40

2 Rent Houses, Unfurnished 40

2 BEDROOM HOUSE in Auburn Heights, $90 mo., $50 dep. No children. 625-3554.

2 BEDROOMS, PARTLY furnished, gas heat, $75 mo. 682-3093.

3 BEDROOM HOME in excellent West Side location, with full basement, 2 car garage. No children. Deposit and references required. Call Bolte H. Realty, 333-7848.

ARMADA, ROMEO AREA, 7 room modern. Comfort, executive's colonial. Baths, garage, carpeting, terms, appointment. 77191 McFadden Rd., Romeo.

BEAUTIFUL NEW HOME
This exceptional 3 bdrm home is located on Fairfax just Talegraph Rd. and fronts on Square Lake Rd. It includes special features, such as: Ceramic tile bath, attractive kitchen, 2 baths, 3 bedrooms (one master) carpeted throughout, 1½ car garage, and baths, 2½ car garage, only discriminating tenants considered. Personal and business references required. Call 338-9279 after 5 p.m. including utilities. K. G. Construction, 334-6334.

LAKE FRONT HOME, 3 bedrooms, 2 baths, immediate occupancy on Cass Lake. Lease and 779-1116 or 363-9826.

NEW HOUSE FOR rent or sale. Call OR 4-1946 after 4.

NEW 3 BEDROOM House, $225 per mo. 673-0184.

UTICA AREA, UNFURNISHED 3 bedrooms, fenced yard, all utilities included. 549-0134.

Rent Lake Cottages 41

3 ROOM YEAR AROUND furnished cottage, couple only, strictly no pets, sec. dep. call 674-4371 or 673-2673.

Hunting Accom. 41-A

HUNTERS CABIN AT Lake City. Sleeps 4. $50 per week. 623-0184.

Rent Rooms 42

FOR RENT SLEEPING ROOMS for working gentlemen. 335-6893.

LARGE ROOM, TWIN beds, private entrance, men. 36 Norton.

LOVELY ROOM for professional man, 365 S. Huron. FE 4-2111.

MENS ROOMING HOUSE, clean quiet rooms to rent, Pontiac area, $15 week. 682-1140.

NICE LARGE ROOM FOR lady, kitchen use, no smoking, 335-6893.

PONTIAC LAKE MOTEL, single occupancy, $35 weekly, maid service, TV, phone, etc. $230 Highland Rd. (M-59), OR 3-7700.

ROOM, PRIVATE ENTRANCE parking. 148 State Street.

ROOM WITH GENEROUS Clothes closet, linen, new bed and Dreyer Drugs (M-24), MY 3-7251.

SLEEPING ROOM for girl or lady employed. Phone 682-2230 after 5.

SAGAMORE MOTEL, SINGLE OCcupancy, $35 per week. Maid service, TV, telephone. 789 S. Woodward.

Rent Business Property 47-A

2 OFFICES, STORAGE room and mail room, utilities furnished, ample parking. 2580 Dixie Hwy. Call 673-7153.

30x50' BUILDING WITH LOTS of parking. 50 Mill St. FE 3-7968.

MULTI-PURPOSE BUILDING, ideal for home or-and business. $200 per mo., Call 693-9911.

REAL ESTATE BUILDING

On Elizabeth Lake Rd., lots of parking. 682-9524.

VACANT FINE COMMERCIAL Property for lease, Day — FE 8-9571 or Eve. FE 5-2747.

Sale Houses 49

2 BEDROOMS, GARAGE, lake privileges, $1500 down.

3 BEDROOM, family room, Cass Lake privileges, $2500 down.

1495 Giddings, 4 bedrooms, garage, $18,900, terms.

FLATTLEY REALTY
620 Cornwell 363-6981

3 BEDROOM HOME with full basement, near downtown Pontiac. Large dining room with hardwood floors, gas heat, alum. storms and screens. Immediate possession. Priced right at $15,900, on land contract.

BACKUS REALTY
332-1323 or 338-1695

3 BEDROOM BRICK

Waterford area ranch home features, full basement, new gas furnace, carpeted living room and hall. $21,900 on land terms.

TOM REAGAN
REAL ESTATE
2251 N. Opdyke 332-0156

7 ROOM 2 STORY HOME

In village of Thomas, north of Oxford, nice quiet community, beautifully remodeled, basement nearly new oil furnace, lot 60'x120', 40-50 gal. water system, $13,500 reasonable terms, on land contract.

C. E. WHITE REALTY
Oakland 8-2515 MY 2-2291

3 BEDROOM HOME, North side of town, $14,500 with $2,000 down on land contract, immediate possession, 1314 Stanley FE 2-6032.

$490 DOWN

5-room ranch, full basement, new gas furnace, 2 car garage, large lot and terms. 682-3749.

BY OWNER — Grandyman's special, $500 down. Woodhull Lake, 2 bedrooms, GR furnace. Immediate occupancy. 360-2083

BEAUTY RITE HOMES
HUNTOON SHORES
8 homes remaining starting at $25,650. Located 1½ miles north of M-59 on Airport Road. Turn right Thornaby Drive.

Open Monday-Thursday, 4 p.m. till dark, Saturday and Sunday 1 p.m. to 6 p.m. Call 674-3136 or 547-2111 for complete information.

BIRMINGHAM 1½ story aluminum 3 bedroom, 1½ baths, carpeting throughout, recreation room, fireplace, garage, many extras $21,900. 642-6592.

BEAUTY RITE HOMES
Quad-Level
ON-THE-LAKE

Quad-Level with French Provincial styling, features 3 bedrooms plus den, family room with fireplace and walk-out door, 2 full baths with full ceramic tile shower, built-in dishwasher, oven and range, kitchen desk, laundry room plus basement. Lot is level and located on the lake in this subdivision of established custom homes. Full price is $38,650.

Home is now under construction, but may be shown by appointment. Drive West on Elizabeth Lake Rd., 4 miles to Baycrest Drive, turn left to Eagledale Drive. Turn right to property. Call 674-3136 or 547-2773 for complete information.

BEAUTIFUL LIVING state Unfinished quad-level home, 4 bedrooms, 2½ baths, family room, 1½ bath, ½ of living. Including these plus features, Antique birch panelling, 2 fireplaces, 2 car garage, natural gas and city water, basement unfinished, insulated glass windows, full thick insulation throughout, 22x24' garage, natural gas and city water on 2 acres in Dryden, low taxes. Assume attractive 6 pct contract, 20 minutes from Pontiac, 796-3762 for appointment.

BY OWNER — VACANT, 2 bedrooms on two lots, 2 car garage, carpeting, drapery, appliance $125 month, including tax and insurance. EM 3-4947.

Pontiac Press
Want Ads
ARE
FAMOUS
for
"ACTION"

Sale Houses 49

BY OWNER, CLOSE TO Pontiac Mall, block from bus line, 2 bedrooms, living room, dining room, new paneled kitchen, full basement, new heat, city water and sewer, 131 S. Tilden, 1 block North of Voorhies Rd. Open Sat. and Sun. 1-5.

CLARKSTON
TRI-LEVEL
3 bedroom with 4th bedroom or den. Large carpeted family room with fireplace, 2 full ceramic baths. Gas baseboard heat. Cranberry Lakes Estates 625-4381.

Cash For Your Equity
HACKETT
363-6703
CLARKSTON
New 3 bedroom home. Full basement. Gas heat. Aluminum siding. Priced to sell at $19,400.

Clarkston Real Estate
5856 S. Main ..... MA 5-5821

FOR SALE BY OWNER: House and 5 lots. Baldwin, near I-75. Call 334-1304.

FIRST IN VALUES
RENTING
$78 Mo.
Excluding taxes and insurance
ONLY
$10 Deposit
WITH APPLICATION
3-BEDROOM HOME
GAS HEAT
LARGE DINING AREA
WILL ACCEPT ALL WELFARE RECIPIENTS, WIDOWS OR DIVORCEES.

PEOPLE WITH CREDIT PROBLEMS OR BANKRUPTCY ARE OKAY WITH US.

OPEN DAILY AND SAT. AND SUN. or come to
290 W. Kennett
Near Baldwin
REAL VALUE REALTY
For Immediate Action Call
FE 5-3676 642-4220

Find out what the market value of your home is today. No obligation —Professional appraisers. We will leave a copy of our appraisal with you.

CROSS
Realty & Investment Co.
We pay cash for used homes.
674-3105 MLS

GAYLORD

LAKE ORION AREA, over 1 acre with access to lake, 3 bedroom, basement garage, all fenced, $18,500. Land contract. MY 2-2821, FE 8-9693.

LARGE 9 ROOM tri-level brick and alum. home, 1½ baths, 2 car garage, extra large lot, price $33,500 terms, see this now. MY 2-2821, FE 8-9693.

GAYLORD, INC.
2 W. Flint St., Lake Orion
MY 2-2821 FE 8-9693

GOLF MANOR, HOUSE for sale, by owner, quick possession, $31,500 with lots of extras. 363-3951.

DRAYTON PLAINS
3 bedroom brick ranch, with full basement, 2½ car garage, large fenced in lot, with swimming pool. All this for $21,800.

DON GIROUX
REAL ESTATE
673-7837 673-0200
4511 Highland Road (M-59)

PAINTING AND PAPERING
3 bedrooms, 1½ baths, alum. ranch on 75' lot over 1,050 sq. ft. of living area, has new combination windows and screens, range, refrig., carpet, drapes and blinds. Wolverine Brick Bros., 548-7711, 623-1333.

IMMEDIATE POSSESSION like new, 3 bedroom, ceramic bath, carpeted, $14,950. 682-0105.

IVAN W.
SCHRAM
OPPORTUNITY KNOCKS

2 bedroom with full basement, aluminum siding, city sewer & water service. Closing cost only on FHA, quick possession.

List With SCHRAM
And Call the Van
OPEN EVES. AND SUN.
1111 JOSLYN AVE. FE 5-9471
Realtor
Serving Pontiac area for 20 years

Investors Special
4 bedroom Cape Cod, FHA basement needs work, $2,000 take over $2,500 balance. Vacant. Agent for owner FE 8-6952.

JOSEPH
Highland Realty
617 S. Paddock 335-8116

JUST STARTING OUT?
5-room ranch, new roof, newly decorated. About $450 moves you in. Agent for owner, OR 4-1698.

LOVELAND

YEAR AROUND HOME
2 bedroom home with lake privileges.

Leona Loveland, Realtor
2100 Cass Lk. Rd.
682-8000

MR. AND MRS. BECKER moved into their new home last month. Their home, a lovely overlooking Orchard Lake was built by Anderson and Gilford, Inc. and completed in 190 days. Mr. and Mrs. Becker are extremely well pleased and subsequently sold by Dan Mattingly Agency of 3081 Highland Rd.

NUFF SAID!
682-9000

NEW ALL BRICK homes in Florida, 4 bedrooms, family room, raised floors, central heating and air conditioning, built-in appliances, fireplace, under $15,000. 626-1613.

NELSON BLDG. CO.
673-8191

ORCHARD LAKE FRONT
Custom built 12 room brick ranch home, featuring 4 bedrooms, full tiled bath, tiled basement, 3 full baths, 2 half baths, 2 fireplaces, built-in range, oven, dishwasher, bar and stereo, 2½ car garage, and extras too numerous to mention.

BRAND NEW
4 bedroom colonial, excellent location, family room, built-in gas appliances, first floor laundry room, fireplace, 2 car garage. Only $24,600.

SYLVAN MANOR
3 bedroom brick on large lot, carpeted living room, 1½ ceramic baths, large kitchen, terrace and carport. Only $2500 down.

MIDDLE STRAITS
Lake Privileges
3 bedroom ranch, full basement, country kitchen, recreation room, ideal for a 2 car garage on large shaded lot. Only $16,500.

COSWAY
681-0760
2279 Orchard Lk.
(At Commerce Rd.)

PRESTON
BILT-HOMES
AND REALTY
673-8811

Sale Houses 49

NEW HOME, CLARKSTON AREA, BY OWNER.
ONLY YEARS OF LOVE
SPENT IN THIS HOME, could have kept it in such fine shape. It's completely carpeted, even in the kitchen, cupboards galore, 3 restful bedrooms, fireplace in living room, and finished basement recreation room. Water softener, gas heat and many extras. $26,000.

HAGSTROM, Realtor
4900 W. Huron
OR 4-0050 Eves. FE 4-7065

OVERLOOKING LOTUS LAKE, 2 bedroom bi-level, full basement, 2½ car garage, nearly new, assume mortgage, approx. $300. immediate possession. 6865 Longworth, Waterford Township. Open Sun. 11 a.m. to 4 p.m. 738-9310.

PONTIAC
3-bedroom brand front ranch — Large utility — decorated like new — nice lot — vacant — $450 moves you in on FHA mortgage — for sale by owner.
Mr. Cohen 871-0119

RAY
Laurel Walk to School
Lainger

From this 3 bedroom brick ranch with a full basement, one of the Drayton Plains prime locations. A second's walk to school, a large shaped pool, accompanied by large lot. Immediate occupancy. Call Ray today.

674-4104

WE BUILD—TRADE
ROYER REALTY, INC.
PHONE: 634-8204

RHODES

INDIANWOOD LAKE — Exclusive area, lake front home, 3 bedrooms. Large living room with wall to wall carpet. Natural fireplace. Separate dining room. Family room, 2-car garage. Priced by 305 ft. lake frontage, 2-car garage. A real buy at $43,500.

R. J. RHODES, REALTOR
FE 8-2306 258 W. Walton FE 5-6712
MULTIPLE LISTING SERVICE

RANCHES COLONIALS TRI-LEVELS

3 and 4 Bedrooms
1, 1½ and 2½ Baths

Priced from $16,300 to $30,800 plus land. Over 2,000 to choose from. Let your lot or ours. Financing available.

J. C. HAYDEN, Realtor
363-6400 3235 Highland Rd. (M-59)
½ Mile west of Oxbow Lake

ROMEO AREA: 77191 McFadden, 3 bedroom, full basement, family. New-old farmhouse. Terms.

ROCHESTER AREA
OPEN SUNDAY, 2-6
Lovely 3 bedroom brick ranch, on half acre lot. Closing cost only $600 plus closing costs.

J. C. HAYDEN, Realtor
363-6400 3235 Highland Rd. (M-59)
½ Mile west of Oxbow Lake

ROCHESTER KNOLLS 3 BEDROOM brick ranch, 2½ baths, studio ceiling, family room fireplace, 2½ car attached garage, storms and screens, gas heat, carpeting, draperies, basement, 1½ care scenic lot. Immediate possession. $32,500. 651-1510.

SEMINOLE HILLS HOME, 3 bedroom, 1½ bath, custom built ranch with new subdivision, many extras, $19,900. Oneida. 338-6061. No real estate agents.

SYLVAN VILLAGE
4-bedroom by owner, lake and dock privileges, city water, sewer, and paved streets, paneled breakfast room, natural fireplaces, carpeting and drapes, basement with recreation area, finished, brand new, full basement, extra wooded lot, all for $18,900. Agent, between 6 & 8. 682-2381.

TUCKER REALTY CO.
903 PONTIAC STATE BANK
334-1661

WEST SUBURBAN
BRAND NEW — 3 bedrm. ranch full basement, fully insulated. Lot 100x150 ft. $19,900.

AUBURN HEIGHTS
ST. CLAIR ST. — Brand new 3 bedroom ranch, family kitchen, country casual cupboards, lot 60'x200 ft. $17,760.

YOUNG-BILT HOMES
REALLY MEANS BETTER BUILT
Russell Young, Realtor
334-1839 53½ N. Huron St.

VACANT CAPE COD, 4 bedrooms, 1½ baths, full basement, $2500 down. $2500 balance. Owner's agent, OR 4-1698.

WYMAN LEWIS REALTY
389 Whittemore 338-0235

WATERFORD, 4-BEDROOM brick veneer, 1½ baths, close to schools, $21,000. Call 338-8418 or 425-8171.

SHINN
REALTY
MOVE — NOW — VACANT

5 rooms, bath, full basement, gas heat, 2 car garage, 2 lots. Full price only $10,000.

WIN WITH SHINN
83 N. Telegraph 9 till 9 338-0343

RAY
Nothing Down

3 bedroom carpeted living and dining room 2-year old home, Ideal Pontiac location, FHA terms, $14,900. Call Ray today!

674-4101

CLIFFORD-OSMUN
5 bedroom modern home on 50x147' lot, gas heat, carpeting and drapes, 2 car garage. Owner leaving town.

BRICK RANCH
3 bedroom, enclosed sun porch, garage, carpeting, aluminum storms and screens, fenced 40x125' lot, gas heat, now owner must sell.

CAMERON AND FEATHERSTONE
Nice clean 3 bedroom, full basement, oil heat, side drive, owner anxious, give offer.

MONTANA-FRANKLIN RD.
Desirable 3-bedroom, full basement, gas furnace, 2 car heat, large lot, enclosed rear porch, in good condition. FHA terms.

S. ANDERSON-OSMUN
2-bedroom, full basement, gas heat, needs some repairs, handyman special, only $5,600, will sell fast.

S. ANDERSON
Modern gas heat ranch, 3-bedroom, full basement, 8 years old on 40x120' lot. VA-FHA or assume balance.

MIDWAY
2-bedroom bungalow, on large lot, 2 car garage, basement, all furnace, $0 down.

MILLER BROTHERS REALTY
5314 W. Huron
333-7156

Sale Houses 49

ROYER
OXFORD OFFICE
COMFY-COZY

2 bedroom starter home with screened in porch. Combination living room, dining area and nice handy kitchen. Gas heat. Asphalt drive accents the cozy charm of this home. Building completely insulated. Land contract terms can be arranged. Only $12,900. Ask for 474 E.

CHILD PLEASER

4 year old Royer rancher on 5 acres. 1640 square feet. Horses approved. Children will really love the clean fresh air. Plenty of room to romp and play. Make an appointment to see this lovely home. Call one of the action people and ask for 485 E.

WE BUILD—TRADE
PHONE: 628-2548
ROYER REALTY, INC.
Oxford Office 823-S, Lapeer Rd.

YORK
LAKE ANGELUS ESTATES

3 bedrooms, full walk out basement. Like brand new inside and out. GI terms. For private showing, call.

COUNTRY LIVING

Country 2 bedroom bungalow. Large 127x396 lot. Circular Drive. Large shed. Just $16,900. For private showing call.

PONTIAC KNOLLS

All brick, 3-bedroom ranch, aluminum storms and screens. Large country style kitchen. Gas heat. Just closing cost is all you need on this one. For private showing call.

NEAT AND CLEAN

3 bedroom ranch with basement. 1½ car garage. Gas heat. Ideal starter home. For private showing call

YORK
WE BUY OR TRADE
OR 4-0363 674-3105
4713 Dixie Hwy. ..... 1708 S. Telegraph

O'NEIL
WHY NOT TRADE?

YOU OWE IT TO YOURSELF

To see this beautiful lake front rancher on Silver Lake. It has the finest of decor and is completely winterized. You will also be pleased when you see the inside of this delightfully planned six room home. There are so many extras to list, you'll have to see for yourself. 100 ft of lake frontage, 2 fireplaces, 1½ baths, carpeted throughout, custom drapes, 1½ car garage, attached garage. Selling price $41,500. No. 3-39

HOUSE WITH EVERYTHING

If that's what you have been looking for in a year old overlooking Walter's Lake, Carpeting throughout, 2 baths, wall fireplace, intercom system, marble sills, sliding doors, recessed lighting in all closets plus many extras. Also 2½ car attached garage. $34,900. No. 7-41

RARE AS A ROSE IN NOVEMBER

Immaculate front property, vacant and available NOW. Main floor family room with fireplace, 3 bedrooms, 1½ baths, basement is tiled, deep pile carpeting throughout, custom drapes and shiplapse. Gorgeous sandy beach, right in front. Beautiful landscaped, double garage. Full price only $31,500 and you can pick up a low interest mortgage. No. 1-22

YOU ARE MISSING A GOOD THING

If you don't call and ask to see this newly listed 3 bedroom ranch. Full finished basement, with snack bar, a lovely place to entertain. Also plenty of room in the snow skirts falling. Breezeway to an attached 2½ car garage. Full fenced yard, alum. awning covered patio, located on a quiet, dead end street, with a whistle throughout so don't miss a good thing, give us a call today. Priced at $27,500 and don't forget to ask about our land terms. No. 7-41

For free estimates call
674-0319 or VA-FHA 674-0310
1531 Williams Lake Rd. at M-59

NORTH PONTIAC

3 BEDROOM BRICK ranch features 1½ baths, full basement, hardwood floors, a beautiful lot. This home can be purchased for only $600 plus closing costs.

SYLVAN VILLAGE

2 BEDROOM BUNGALOW has a full basement, nice sun porch, a beautiful patio in back yard. A real nice starter home for a young married or just a nice size smaller home you have been looking for now that the kids have all left. This home is available on FHA terms with $400 down.

CLARKSTON AREA

3-BEDROOM RANCH with full walk-out basement, carpeted living room, 1½ baths, just the right size for your present home for this one.

CROSS
Realty & Investment Co.
We pay cash for used homes
674-3105 MLS

HOWARD T.
KEATING
22060 W. 13 Mile ..... Birmingham
646-1234 644-7939

$31,900
At Beautiful
Lake Braemar
Now Under Construction

To be completed in approximately 60 days.

A QUAD LEVEL MODEL
4 BEDROOM

Finished family room, Fireplace, all brick lower level, 2 ceramic baths. Ceramic shower stall with glass shower door. Built-in stove. Built-in dishwasher. Laundry room in basement. 1½ baths next to garage. Mud room with closet. Walk-in storage room. Beautiful double garage with fiberglass garage doors. Birch wood trim. All aluminum storms and screens. Hardwood floors. Side entrance. Beautifully built by Davisbuilt Lumber Co. LuReCo Homes.

An early purchase permits your selection of color and decor.

CONSULT US FOR TERMS.

C. NELSEY, SALES AGENT
313-425-3298 OR 634-98257
Evening Calls Welcome

MILLER
AARON BAUGHEY REALTOR

5-BEDROOM $100 DOWN plus closing costs on FHA. This 8 rooms and bath home is ideal for the large family. Near the new M-59 Pontiac City. Gas heat, full basement and ready for you. $12,700 full price. Don't wait!

1 ACRE, GROUND 3-BEDROOM ranch in very nice condition. Full basement. Beautifully carpeted living room plus dining el, 12x15 kitchen with dishwasher. Gas heat. Basement with bar and laundry room. Anchor fenced 2-car garage. Just $20,950. FHA terms.

WEST SIDE 5 BEDROOMS, 3 bedroom with built-in oven and range, refrigerator. Large carpeted living room, 2 fireplaces, 2½ baths, central air conditioner and water heater. Gas heat. New 2-car garage. Mortgage terms.

FE 0-2262
616 W. HURON OPEN 9 to 9

AVON
ROCHESTER

Rancher in a setting of many large trees, on 110' x 200' lot, 3 bedrooms, extra large family kitchen situated on 100 ft. lake front lot, with access to 5 lakes, just $4,000 down on land contract, quick possession, will trade.

UNION LAKE

Aluminum rancher, 5 large rooms, 2 bedrooms, neat and clean throughout, wall to wall carpeting in living room. 1½ car garage, just $16,900.

LAKE FRONT

3 bedroom rancher, 6 large rooms, extra large family kitchen situated on 100 ft. lake front lot, with access to 5 lakes, just $4,000 down on land contract, quick possession, will trade.

RAY
Pool Party

Don't be last in this 4 bedroom full finished basement all aluminum home with 2 car garage. Be the first in lighted lake private sunken pool. $22,700 terms.

Call Ray today! 674-4101

AVON
ROCHESTER

Rancher in a setting of many large trees, on 110' x 200' lot, 3 bedrooms, extra large family kitchen situated on 100 ft. lake front lot, with access to 5 lakes, just $4,000 down on land contract, quick possession, will trade.

UNION LAKE

Aluminum rancher, 5 large rooms, 2 bedrooms, neat and clean throughout, wall to wall carpeting in living room. 1½ car garage, just $16,900.

LAKE FRONT

3 bedroom rancher, 6 large rooms, extra large family kitchen situated on 100 ft. lake front lot, with access to 5 lakes, just $4,000 down on land contract, quick possession, will trade.

AVON REALTY
EXCLUSIVE SALES OF
WEINBERGER HOMES
OL 1-0222 674-0674

Wanted Real Estate 36

SPOT CASH
FOR YOUR EQUITY
OR OTHER. FOR QUICK ACTION CALL NOW. HAGSTROM REALTOR, OR 4-0050 OR

Sale Houses 49

VON RAY

THIS IS IT!

Large family home with over 1,352 square feet living area. Spacious 12x26 living room. Formal dining room, lovely kitchen, 3 bedrooms, full basement with 12x24 paneled family room with fireplace. Just 15 min. from center of Pontiac in Highland Twp. Only $19,850.

ROOM-A-TISM!

If this is the case in your family — let us show you this roomy ranch! Large living room plus a formal dining room. 1½ baths, 3 bedrooms, spacious 14x32 family room. Attached garage, large lot. Just $22,900.

FAMILY SIZE

Why don't you try this 4 bedroom wall card for home for size? It is a 1½ story aluminum sided bungalow. Comfortable kitchen with breakfast nook. Full basement. Paneled family room. 2 car garage. Near schools and shopping. $17,950.

VON REALTY

3401 W. Huron

MLS 682-5800

BRIAN

LET'S TRADE

Millionaires Need Not Call

This home is expensive but not expensive, quality built alum. sided ranch has 3 bedrooms, 2 fireplaces, beautiful view of Oakland Lake, the exposed beam ceilings, room views the menu, and the architecture is shoreline, extras include bar and entertainment. extra kitchen for entertainment. This lake front dandy is priced right at $31,500, only 20 per cent down.

A Neat Little Package

Wrapped up and waiting for you. Just made for newlyweds or for retirees who would like a 2 bedroom bungalow on a large lot on Commerce Twp. Features a large living room with fireplace, alum. siding, gas heat, only $1,000 down on GI terms.

BRIAN REALTY

Multiple Listing Service
Weekdays 10-4 623-0606
8280 Dixie Hwy. 623-0702

JOHNSON

WEST BLOOMFIELD

4 room 1 story ranch, aluminum siding, 2 baths, breezeway garage. Built-in oven, dishwasher, range, Built-in oven, dishwasher, range, dryer. Refrigerator. Wall to wall carpeting. Club house. Pool. Tennis, beach privileges. $26,500. Will sell on land contract.

NEW HOMES

Are you looking for a 3 bedroom home in the $16,000 bracket? If so, why not call us? We have 2 now nearing completion located close to Crescent Lake with lake privileges. Large rooms throughout. Full basement with gas heat, city water. After 6 call Jack Joll, 682-6982.

JOHNSON

1704 S. Telegraph FE 4-2533 332-0552 MLS

Sale Houses 49

MODELS OPEN DAILY

3 to 8 P.M.

DWIGHT ST.

$15,990, 3 bedroom, full basement ranch home, family room, on your lot. Drive out M-59 to Airport Rd., turn right on Dwight, then right to model.

CRESTBROOK SUB.

3 bedroom, family room, 2 car garage, located in new sub. with paved streets, curb, gutter, sidewalks. Just west of M-59 to Crescent Lake Rd., turn right to Crestbrook Street and model.

400 FEET

on M-59 (Highland Road), zoned for light manufacturing, and it is priced right.

180 FEET

Located on Airport Road, price is only $100 per foot. A real buy.

Don Giroux
Real Estate

Phone
673-7837

BATEMAN VALUES

No. 84
ONLY ONCE

IN A LIFETIME will you find a fabulous home like this 3 bedroom brick rancher. The full basement has a finished rec. room, there's new carpeting, drapes, 1½ baths, family room, 2 car garage. In an area of all new homes, on a well-landscaped lot. Blacktop streets and close to schools. At a price of $29,500 you had better hurry!

No. 37
LAKE OAKLAND HEIGHTS

ALL BRICK AND A WIDE YARD — This extra-special 3 bedroom ranch home has a full basement with a rec. room and fireplace. In addition there's a family room on the first floor, gas heat, carpeting, gas heat, gas lights and Bar-B-Q, plus a 2 car garage. Short walking distance to schools and there's wonderful privileges on Lake Oakland. CALL TODAY!

No. 82
WATERFORD AREA

MORTGAGE NOT NECESSARY — You can take over the present mortgage on this 3 bedroom ranch home for approximately $3,000, with payments of just $86 per month. 3 bedrooms, basement, breezeway to garage, gas heat and aluminum storms. Make your appointment to see this TODAY!

No. 83
IT'S EYE-TRACTIVE!

BOTH INSIDE AND OUT — The three bedroom rancher you've been waiting for, at a price you can afford. Full basement, 2½ car garage, carpeting, drapes, gas heat, and large fenced yard. Located in the Waterford area on a blacktop street, and there's city water, and close to schools and shopping for your convenience. Full price is just $21,900 with best of terms.

No. 96
JUST FAR ENOUGH

YET CLOSE TO TOWN — Five miles west of Pontiac, on a blacktop, dead-end street area in an area of all new homes. This 5 room rancher with full basement, oak floors, extra 1½ bath, duopane windows is only 5 years old. An excellent value at $18,450. Just listed, so CALL NOW to be first!

TRADING

THE BATEMAN WAY allows you to BUY NOW, SELL LATER. It's as simple as that with OUR GUARANTEED HOME TRADE-IN PLAN.

NEW MODELS

OXFORD-ORION FAMILY RANCHER: 3 bedrooms, 1½ baths, family room with fireplace, custom-built kitchen, full basement, sealed-glass windows, 2 car attached garage and many extra features. M-24 just north of Drahner Rd. (Between Lake Orion and Oxford). OPEN SAT. and SUN. 1-5 p.m. and other times by appointment.

WATKINS LAKE RANCHER: 3 bedrooms, 1½ baths, custom-built kitchen, full basement, sealed-glass windows, 2 car attached garage, and gleaming-white carefree aluminum siding. Corner of Scott Lake and Watkins Lake Rds. OPEN SAT. and SUN. 2-5 p.m. and other times by appointment.

COLONIAL AND MID-LEVEL! 3 and 4 bedrooms, family rooms, fireplace, 1½ ceramic baths, custom kitchen with built-ins, oak floors, 2½ car attached garages, plus all the additional customized features that you find in a RAPAPORT-BUILT HOME. Corner of W. Huron and Voorheis Rds. OPEN SAT. and SUN. 2-5 p.m. and DAILY 6:30 to 8:30 p.m.

SOLD SOLD SOLD
FOR SALE
BATEMAN REALTY
177 S. TELEGRAPH-PONTIAC
FE 8-7161

CLARKSTON 625-2441
ORION-OXFORD 628-4211
ROCHESTER 651-8518
UNION LAKE 363-4171

FE 8-7161

Sale Houses 49

RAY

Ship Ahoy!

All brick stone turret front in A-1 area on Dawson Mill Pond with access to Sylvan, Otter and Cass Lakes. Look at these extras, many able sills throughout, cold ceilings, new carpet in living room and dining room, standstone fireplace, ceramic tile bath with vanity, large bedrooms, with lighted closets, possible 3 bedrooms, cyclone fence dog run, full basement with additional cold storage. FHA, $18,900.

674-4101

Call Ray today!

TIMES

WATKINS PONTIAC ESTATES

Spotless brick ranch, on a well landscaped lot, featuring 3 bedrooms, full basement with paneled rec. room, attached 2 car garage, built-in oven and range, water softener, plastered walls and oak floors, the owners are also leaving their refrigerator, carpeting and drapes, shown by appointment only, so make arrangements to see this right away.

LAKE FRONT

On Lake Oakland with tastefully remodeled 3 bedroom home featuring: 3 bedrooms, fireplace, panelling, almost new carpeting, basement with boat storage area and beautiful sandy beach. Offered at land contract terms with only $3500 down. Call for an appointment today.

Towering Hardwoods

And a pine grove — surround a beautiful little home we have in Northern Oakland County. Enjoy the breathtaking beauty go with this lovely ranch, and it features: fireplace, paneled walls, electric heat and oversized 2 car garage. Offered at only $19,950 and there is more land available if you so desire. Call today for an appointment.

WHEN YOU SEEK OUR SERVICE
YOU
"JOIN THE MARCH TO TIMES"

Times Realty

5890 DIXIE HIGHWAY
623-0606 623-0607 623-0608
OFFICE OPEN SUNDAY 1-5

Brown

FOUR BEDROOMS

2½ baths, family room with fireplace, attached two-car garage, large wooded lot, brick and cedar exterior. Located in Drayton Woods, across the street from the Nature Center. Price $34,000. Trade your present home.

CLARKSTON SCHOOLS

3-bedroom brick ranch with carport, plenty of storage area, 1½ baths, large lot with several fruit trees, large drive and street. Full price $19,900.00. Trade your present home.

LES BROWN
REALTORS & BUILDERS
See Elizabeth Lake Rd.
(Across from Pontiac Mall)

MLS

Sale Houses 49

IRWIN

OFF CLARKSTON-ORION RD.

This beautiful 2 yr. old ranch style home has 3 bedrooms, 1½ baths, sliding glass doors to backyard, full basement and 2 car garage. See it soon. This one should sell fast.

NEAR PONTIAC MOTORS

Sharp 3 bedroom bungalow with brick fireplace in spacious living room, full basement and 2 car garage. Full price $17,500.

GEORGE IRWIN, REALTOR
MULTIPLE LISTING SERVICE
298 W. WALTON FE 3-7883

STRUBLE

WE TRADE

"PRICE REDUCED"

The proof is in the viewing. This you will agree when you see the lovely 3 bedroom Early English Tudor home in Indian Village. This home features 3 bedrooms with walk-in closets, 1½ baths, living room with fireplace, formal dining room, den, full basement and 2-car garage. Here is a home where you can have plenty of room for your growing family at only $23,500.

BRICK RANCHER

Walk to school from this roomy 3 bedroom brick ranch in Waterford. Large living room, kitchen, plus 11' dining room. Good center hall from kitchen to family room. Bath with shower and vanity. Also 1½ bath off rear bedroom. It has carpeted living room and dining room, full basement and sliding doorwall to covered patio. Fenced yard, paved street, water and sewer, priced at $21,900.

REALTOR MLS
5925 Highland Rd. (M-59)
Next to Franks Nursery
674-3175

$16,950

COMPLETE AND CLEAN

YOU DO NOT HAVE TO ADD:
- Drapes
- Carpets
- Paint
- Fence
- Garage
- Lawn

All are included with full basement in a Crescent Lake privileged lot.

FHA or GI TERMS

First come, first pleased on this.

DAN MATTINGLY AGENCY
(A division of)
Anderson and Gilford, Inc.
3881 Highland Rd. (M-59) 682-9000

STOUTS

Best Buys Today

5 BEDROOMS—

First advertisement on this real family home in close in suburban location. Includes 5 rooms and full bath on the first floor. Including 2 bedrooms plus 3 bedrooms and part finished 2nd. Extra nice kitchen with loads of counter and cupboard space. Basement & gas heat. 2 car garage. Giant lot. $17,950 with terms.

4 BEDROOMS—

If you are looking for space we have it by offering you this large carpeted home located in Auburn Heights consisting of 8 rooms and bath on 2 floors. One bedroom 20 x 20. Basement with gas heat. Generous terms.

JOSLYN AREA—

Only $750 down plus closing costs & only a short walk to Pontiac Northern and Madison Jr. High. Paved street with 1½ lots plus 2 car garage. Attractive older 2 bedroom bungalow type. Quick possession.

WARREN STOUT, Realtor
1450 N. Opdyke Rd. FE 5-8165 MLS

Sale Houses 49

TED'S TRADING

674-2236

TWIN LAKES

OPEN 12 noon to 6 p.m. every day for your convenience. A ranch and colonial model home completely furnished. The ranch home features 3 bedrooms, 1½ baths, built-in large family room with fireplace, full basement, attached garage. Many choice lake front, lake and lake privileges. Terms. Front lots available. DIRECTIONS: West on M-59 to left at Sunny Beach Blvd., to right at Steep Hollow. Follow signs to the models. DON & PUMPKINS is your hostess.

NEW HOME, IMMEDIATE POSSESSION
OPEN 4 P.M. TO 7 P.M. EVERY DAY FOR YOUR CONVENIENCE

This modern tri-level includes a fireplace in the family room 1½ baths, 3 large bedrooms and attached 2 car garage. Gas built-ins, brick and aluminum siding, paved street and sidewalks. Water. Full price includes lot. $23,990. Terms, or trade your Equity. DIRECTIONS: West Huron to "West" end of Commerce Road. Watch for signs.

F-6 **$2,650 MOVES YOU IN**

Things are looking up for the people without a large down payment. We are offering a 3-bedroom ranch with carpeting, plenty of closets, paved drive and including all the furniture for only $2,650 down with payments of only $102 per month, including taxes and insurance.

R-18 **A HOUSE FOR ALL SEASONS**

This home is located on a beautiful, small, private lake. It features three large bedrooms, 2-car garage, family room, 2½ baths, balcony overlooking the lake, full walk-out basement, brick exterior, 2-way fireplace, all on 2 large 100'x200' wooded lot.

R-13 **BUILD YOUR OWN THING**

We are offering a three bedroom ranch home with a full basement, aluminum siding, aluminum storms and screens, gas heat, hardwood floors, bathroom with sliding glass door to patio. Fireplace, too. For all this pay only $15,990 plus lot. If you have lived in your present home for over 30 months, your equity will most likely be all you need to move in.

R-38 **NOVEMBER HOROSCOPE**

You should make up your mind to see this home, for November is your month to make a major purchase. This 4-bedroom brick ranch with 1½ baths, 1400 sq. ft., 2 car garage, paved street and drive, large fenced lot, aluminum storms and screens is $21,900. Terms or Trade.

R-61 **BELL RINGER**

Custom brick home with over 2400 sq. ft. of living area. Full basement includes a kitchen, lovely recreation area with bar, a home designed for the family who does a lot of "IN" entertaining. Master bedroom measures 18x22, there are 2½ baths, and attached 2½ car garage. Franklin fireplace in the rec. room. There are oh, so many extras, just now for a list of them. Excellent location. Terms, or let's trade.

R-12 **WATERFORD LAKE ESTATE**

It takes approximately $5,600 to assume monthly payments of $158 per month at 6½%, including taxes and insurance on this 3 bedroom brick and timber ranch home with full basement, attached garage, paved drive, aluminum storms and screens. Lake privileges on Silver Lake in the Mason School District. This is an extremely attractive home. Should go fast. Better act now. You can trade equities.

TED'S CORNER

We brought into the Pontiac area the first picture of the home and the salesman. Then it was Ted's Corner. Then the value Vision Show of homes and now Ted's Corner, we will be televised Sunday, on channel 4, 10 a.m. to noon. Color movies of Jayno Heights and Twin Lakes Estates in the "House Detective Show". Continue to be the first in bringing you the best service when it comes to real estate.

McCULLOUGH
REAL ESTATE
5460 Highland Rd. (M-59)
674-2236

Sale Houses 49

HALL

COMMERCE AREA — new 3 bedroom slum, ranch with full walk-out basement. Featuring wall to wall carpeting throughout, hot water heat. Total price only $19,900 with $1,000 plus closing costs will move you in. Call for your appointment.

WATERFORD AREA — large 3 bedroom ranch with attached garage, full basement with finished recreation area, large family room, living room, separate dining room and kitchen with built-ins. Priced to sell at $20,900 with $2100 down plus closing costs. Don't wait on this one.

NEW 3 BEDROOM — ranch homes built on your lot or ours. Starting at $15,200. Featuring full basement, ceramic bath, beautiful custom kitchen. Call for more details.

LET'S TRADE
B. HALL REALTY, REALTOR
4569 Dixie Hwy. 623-6116
Open daily 9-9, Sat. 9-4

LAZENBY

LAKE FRONT

White Lake Twp. completely remodeled 2 bedroom home, large lot on quiet street. Frontage, large paneled Cathedral type living room, stone-in sunporch, new kitchen, new gas furnace and new dock. Priced for quick action at only $16,500.

$450 DOWN

2 bedroom bungalow has extra large carpeted living room, large kitchen with built-in boards, finished sunporch, full basement with extra recreation room, nicely landscaped yard with trees and shrubs, and a nice walk. Call on this now. FHA terms.

ROYCE LAZENBY, Realtor
Open daily 9-8, Sun. 1-5
4626 W. Walton — OR 4-6901

KINZLER

All Brick—On Oriole

In quiet neighborhood near Teli-Huron. Just what many have been waiting for and ideal for retired couple or small family. 2 well planned and extra size rooms, all on 1 floor plus stairway to tiled attic for extra bedroom. Has fireplace, ceramic tiled kitchen and bath and nice basement for recreation. Only $19,500 and possession upon closing.

Lake Front Contemporary

A pleasing new design of brick and rough sawed redwood. Just being completed and still time to select your own colors and carpeting. Has studio living room with beamed ceiling, extra sized bedrooms, 1½ baths and 20x24 recreation space in walk-out basement. 2 fireplaces, gas heat, for park-like setting of native trees.

JOHN KINZLER, Realtor
5219 Dixie Hwy. 623-0355
Across from Packers Store
Multiple Listing Service
Open 9-9
Open Sun. 2-5

EASTHAM

NINETY FEET

On the lake is this 3 bedroom, 1½ bath, brick home, price $32,000. CALL TODAY.

WHITE LAKE

This 2 bedroom home with possibility for more, nice modern farm, 2 out buildings with water, electricity, 3 car garage with 200'x400' land, all fenced in. Price $19,900. HURRY.

HOLLY AREA

This 4 bedroom home all aluminum, modern, over and acre of land, price $18,500. FHA OR GI.

CLEAN AND LOVELY

Is this 3 bedroom, 2½ car garage, located off Perry, price $18,900. SET US SHOW YOU TODAY.

BILL EASTHAM, Realtor
WATERFORD PLAZA
5920 Highland Rd. (M-59) MLS
674-3126

WARDEN

LOWER STRAITS LAKE

Beautiful 3 bedroom ranch with 104 feet of water frontage. Has 22 feet living room with fireplace, family room, attached garage, very nice landscaping. An exceptionally attractive home for $28,000 with terms.

SEMINOLE HILLS

A gracious 8 room home with 4 bedrooms in a prestige area. Has large living room with fireplace, formal dining room, full basement, gas heat, garage, nice lawn. Only $22,000 with terms.

WARDEN REALTY
3434 W. Huron, Pontiac 682-3920

JOHN K.

IRWIN

AND SONS

IDEAL LOCATION:

Walk to excellent Grade and Jr. High School. Comfortable 3 BR home, extra large living room and dining room with 20' ft. family room with kitchen. Full basement with finished recreation room. Close to modern shopping centers. The price is right.

BARGAIN PRICED:

2 BR Terrace on east side close to shopping and business. Owner wants quick sale. FHA terms. $500.00 total cost.

BUYING OR SELLING CALL JOHN K. IRWIN & SONS
312 West Huron - Since 1925
FE 5-9446. After 5 p.m. FE 4-8543

Sale Houses 49

KAMPSEN

"IT'S TRADING TIME"

OXBOW LAKE
PRICED REDUCED!

This 10-story home can make lake living ever so enjoyable. It's aluminum sided, has 1½ baths, a walk-out basement with it's aluminum siding, a fireplace, large family room, recreation room and a large boat well. Many extras, including dishwasher, built-in oven and range, water heat, incinerator, water softener. This home is priced at only $30,500 with almost immediate possession. CALL FOR AN APPOINTMENT TODAY!

COMFORT, CONVENIENCE

Two most desirable features for today's most discriminating buyers. The latest word in kitchens, including oven, range, formica cupboards and counter tops, garbage disposal, dishwasher and beautiful built-in china cabinet. Carpeted family room, 1½ baths, three spacious bedrooms, comfortable carpeted living room, gas heat and garage with workshop. PRICED TO SELL AT ONLY $23,000.

A DESIGN FOR LIVING

for the new generation! The perfect home for entertaining, the perfect home for your family! Paneled family room with fireplace and patio doors, separate dining room, bright airy living room and kitchen. Three bedrooms, 1½ baths, attached garage (and self-cleaning oven). By the way, there are three bedrooms, 1½ baths, full basement and 2 car attached garage in this 1½ baths, full basement and 2 car attached garage in this 1½ baths, full basement and 2 car attached garage in this

Business Opportunities 59

METAMORA BUSINESS OPPORTUNITY, completely equipped operating business for sale. Ideal business—good possibility for unlimited. Call us for further information. Snyder and Associates, Bennett, 481-6100 or 334-3100.

Partridge
"IS THE BIRD TO SEE"
BAR
Shuffleboard, Hi Gross, approx. $500. Terms to sell. Owner making $22,000 down. Shown by appointment. Pontiac area. No. 14-568-BR.

LIQUOR sale
OVERLOOKING BEAUTIFUL LAKE
The Real Estate may be leased or purchased. Located on main highway a short distance from City of Pontiac. Has bar and dancing permit. 2-bedroom apartment included. To be operated as apartment's and working man's kind of bar. Call for more information. No. 14-567-BR.

ASK FOR FREE CATALOG
PARTRIDGE REAL ESTATE
1800 West Maple, Inc.
Bloomfield Hills
334-3381 open nites till 9 965-6739

PARTY STORE, EXCELLENT Union Lake-white Lake area, buy for the price of the inventory down with an option to purchase building and property within 2 years. Now in excellent gross, lots of parking and all necessary equip. for a good operation. Call now ask for Mr. Bartlebaugh or Mr. Lawson. 674-2226, Mcclellanah Realty.

RHODES
GARAGE AND BUMP SHOP — With plenty of parking. New well, streets. Price reduced. $39,500. Call on this one.
A. J. RHODES, REALTOR
FE 8-2206 258 W. Walton FE 5-6712
MULTIPLE LISTING SERVICE

ROYER
HOLLY OFFICE
BARBER'S MONEY MAKER
Excellent one man shop, 16 x 39' building, built in 1959. New well, all heat, barber chair, mirror, cabinets, waiting room and reception included. Net income now at least $150 per week, potential for more. $9,000 on terms. Call now.
WE BUILD—TRADE
ROYER REALTY, INC.
PHONE: 634-8204
Holly Branch Holly Plaza
SELL OR LEASE with option to buy, busy Pontiac area, building 1,000 sq. ft., land 200x200. OR 4-0034.

TEXACO
Now has available for lease in this area station located at Commerce and Green Lake; Opdyke and University; I-75 and Rochester and Crooks Rd., and Orchard Lake and Inverness.
TEXACO OFFERS:
1. Paid training
2. On the job guidance
3. Strong advertising
4. Promotional support
Desire can overcome inexperience in qualifying for a business of your own.
For additional information or appointment please call Mr. A. Ardanowski, 565-6000 days, KE 5-9917.

WANT TO SELL YOUR BUSINESS? Definitely, Realtor Partridge is the kind to see. 1050 Huron, Pontiac, 334-3581.

SMALL RESTAURANT for sale or lease. good potential. FE 4-4641.

WOW!!
THERE IS
$$ To Be Made
Economy Oil Co. has some excellent Gulf franchise dealerships available in this area. If hard-working individuals. Both bay type stations and no-bay stations are within easy reach for only a small or NO investment. Call NOW! ED WHITE, GUS CAMPBELL, LARRY TREECK, 674-3184.

Sale Land Contracts 60

1 MILLION
Dollars has been made available to us to purchase and assume land contracts, mortgages or buy homes, lots or acreage outright. We will give you cash for your equity. Our appraiser is available your call at
674-2326
McCULLOUGH REALTY
$460 Highland Rd. (M-59) MLS
Open 9-9 674-2326

1 TO 50
LAND CONTRACTS
Urgently needed. See us before you deal.
Warren Stout, Realtor
1400 N. Opdyke Rd. FE 5-8165
Open Eves. 'til 8 p.m.

CASH FOR LAND CONTRACTS
C. VAN DYKE, INC.
4540 Dixie Hwy. OR 3-1353

Cute Little Rancher
Land contract or assume mortgage with low payments interest. There are 2 bedrooms, nice location with lake privileges on Crescent Lk. $12,500. IMMEDIATE POSSESSION. Agent 1-684-2481.

Wanted Contracts-Mtg. 60-A

1 TO 50
LAND CONTRACTS
Urgently needed. See us before you deal.
Warren Stout, Realtor
1450 N. Opdyke Rd. FE 5-8165
Open Eves. 'til 8 p.m.

HAVING TROUBLE CASHING out your equity because — We've cashed out others — maybe we can help you!
We need land contracts, large or small balances, reasonable discounts.
Earl Garrels, Realtor
8410 S.R. COMMERCE Market 4-5400
WALLED LAKE Empire 3-4086

QUICK CASH FOR land contracts. Clark Real Estate, Bloomfield Hills, FE 4-4813, Mr. Clark.

"SELL YOUR CONTRACT NOW." Calls are coming in regularly from investors wishing to purchase land contracts. Some accepting low discounts. If you have a land contract to sell — leave it with us. We know we can get the top dollar for you. Kruse Realty, 682-0800.

Money to Loan 61

(Licensed Money Lender)

LOANS
$25 TO $1,000
COMMUNITY LOAN CO.
E. LAWRENCE FE 8-0421

LOANS
$25 to $1,000
Insured Prompt Plan
BAXTER & LIVINGSTONE
Financiers
401 Pontiac State Bank Building
FE 4-1538-9

Mortgage Loans 62

FOR THE PAST 42 YEARS
Voss & Buckner, Inc.
209 National Bldg., Pontiac

have been loaning $1000 to $5000 to home owners on 1st and 2nd mortgages for repairing, remodeling, additions, consolidating bills, etc. Into one small monthly payment. Before you borrow on your home see or phone us at:
334-3267

Pontiac Press
Want Ads
Get Results

Swaps 63

30.06 DEER RIFLE for chain saw. Call 852-2701 after 5:00.

1957 PONTIAC, absolutely no rust, 4 cash. Will carry payment on snowplow. 391-3829.

1960 BUICK ELECTRA, 55,000 miles, motor and trans. in fine shape, body, all power incl. air, $500 or small travel trailer. Call before 2 p.m., 673-6710.

1962 CORVAIR PICKUP, will swap for car, 674-3097.

1968 REMBRANDT MOBILE Home, 10x50, new, parked north of Pontiac, will trade for Commercial property or for one of other property. 584-4700.

LATHE, SAW AND JIG saw combination will swap for solid wood turning cook stove. 394-0167.

RCA 8-TRACK Walnut stereo tape player, 1 month old, $100 or swap (11) 8-track stereo tapes $4 each. 334-7262.

WILL TRADE 1963 Galaxie Convertible, good cond., for couch or bed for 2 boys. 5-8-6-8 after 2 p.m.

WALNUT CRIB, BABY High chair. It makes into several things, a twin bed, snowplower, 391-2311.

WILL TRADE DEER rifle for band saw, 6" throat depth. 16629 Dixie Hwy., N. of Holly Rd.

Sale Clothing 64

34 MOUTON DARK brown coat, $35. Imported ski sweater, water repellent, $30. 4 white uniforms size 15-16, 32 deg. 2 girls size 4-6 3-piece snow suits, $5. 628-1083, after 3:30.

2 TUXEDO COATS, size 38 reasonable. 625-1756.

ASSORTED CHILDREN'S and men's clothing, coats, suits, hats, etc. 682-1855.

BOY'S BENCH WARMER coat, zip lined, Bottle green color, size 40, excellent condition. Call 625-4044, after 6 p.m.

LADIES WHITE MOUTON coat, size 9-12, $15. FE 8-2483.

LADIES SUITS AND DRESSES, exc cond. Size 16-20, one men's clothing, size 40. Call before 6. 332-1955.

PRACTICALLY NEW, BLACK Persian Lamb coat, never worn, purchased at Richland Furs, orig. cost $1,000, will sell for $500; also Mam's dress coat, 100 pct. Cashmere topcoat, size 42-44, $35. 335-5533.

Sale Household Goods 65

½ WHAT YOU'D EXPECT TO PAY
3 ROOMS
BRAND NEW FURNITURE
$297
$2.50 per week
LITTLE JOE'S
BARGAIN HOUSE
1461 Baldwin at Walton, FE 2-0842
Open Mon. & Fri. 'til 9 p.m.
Eves. 'til 9: Sat. 'til 6. EZ Terms

NEW AUTOMATIC COLOR, new dinette sets, from $45; spring and mattress sets, $39; also chairs, occasionals, lamps. Countryside Living, 1084 Oakland Ave. 334-1509.

2 STEP stools, 1 round coffee table, $35. 2 piece Hi-Fi set & speakers, $75. 1 table model TV, $10. 682-2486.

3-ROOM (Brand new furniture) $299 cash. Terms. 2 new Kenmore Dryers, $88 each. Pearson's Furniture. 210 E. Pike. FE 4-7861.

3-PIECE CHESTERFIELD, 1 end table, 1 step table, 2 coffee tables, 1 lamp, 1 platform rocker, $150. 673-2191.

4-BURNER KENMORE Gas stove. Good condition. Nice oven. $25. 682-5176.

6 DINING ROOM CHAIRS, needs refinishing $5 each. Chrome 4 piece solid bedroom set, FE 8-3490.

8 PIECE DINING SET, 1910 style; dresser, chiffonier, sofa and chair. Easy comb-o-matic, 10x12 carpet, all light fixtures. 332-2-3779.

9x12 Linoleum Rugs $4.95
Solid Vinyl Tile 7c ea.
Vinyl Asbestos tile 7c ea.
Inlaid Tile, Sale
Floor Shop—2255 Elizabeth Lake
"Across From the Mall"

10 MONTH OLD WHIRLPOOL electric dryer, $75. Excellent working condition. $20. FE 8-2483.

1957 RCA GAS DRYER, excellent condition. Also desks, with benches, FE 8-3919.

1968 ZIG-ZAG
An original—like new condition. Just dial stitch desired for buttonholes, hemming, etc. Take on 8 payments of $4.88 or cash $38.40. Call day or night, 334-3886. Domestic Sewing Co.

1968 SINGER ZIG ZAG
Sewing machine, slightly used, sews buttons on, makes button holes, designs, mends, hems, sews dresses, no attachments needed, 5 year factory service agreement, full price $56.70 or assume payments of $5.40 per month. Call Capitol Sewing Credit Manager 'til 9 p.m. today.
CALL COLLECT FOR FREE HOME DEMONSTRATION
1968 DUCHA-MATIC
New sewing machines does fancy stitching, makes buttonholes, etc. Full price $49.50 or assume only $31.40 or pay $1.10 per week. Call day or night, 338-2544, Imperial.

ADMIRAL ELECTRIC stove 30", like new $75. 674-2715.

A — PLENTY OF USED washers, stoves, refrigerators and trade-in furniture bargains. Little Joe's Trade-In, 1461 Baldwin at Walton Blvd. FE 2-6842.

ALL WOOL WILTON Floral Carpet, 60 yds., good condition. 674-1158.

AUTOMATIC
ZIG ZAG
Sewing machine. Repossessed—1967 "Fashion Dial" model in walnut cabinet. Take over payments of $5.50 per MO. FOR 8 MOS. OR $44 CASH BALANCE
Still under Guarantee
UNIVERSAL SEWING CENTER
2615 Dixie Hwy. FE 4-0905

Attention Housewives
Highest prices for used furniture and appliances. Ask for Mr. Grant at Wyer-Dunham's Furniture
PHONE FE 5-1501

BABY CRIB, $15; CHIFFEROBE, $25. 673-2364.

BEDROOM, LIVING room, kitchen furniture, M. C. Lippard, FE 5-7932.

BLOND MAHOGANY 4-piece bedroom suite with mirror and glass top, $85. 673-2926 after 6.

BUNK BED Style marred. Kay Furniture, 37 S. Glenwood.

BRONZE OR CHROME DINETTE sale, 60" round table and 4 chairs, small size (round, drop-leaf, rectangular) $39.95. 5- & 7-pc. sets, $74.95 up.
PEARSON'S FURNITURE
210 E. Pike FE 4-7861

BABY FURNITURE, Crib, Jumper, and Car seat. Call 682-7381 or 363-5490.

BUNK BEDS
Choice of 15 styles, trundle beds, triple trundle beds and bunk beds complete, $49.50 and up. Pearson's Furniture, 210 E. Pike.

CARPETING, MOSTLY bedroom sizes, 20 colors, reasonable. 681-0445.

COUCH AND CHAIR, $30, desk $40, hide-a-bed $75, modern walnut 4-pc. bedroom suite, $425. 682-6562.

CALORIC GAS RANGE, apartment size, 623-1926.

CONTEMPORARY SOFA, 3 cushions, $45. Good frieze. Excellent condition. 673-9807.

CUSHIONS—CUSHIONS
Custom made for Danish, Colonial and Contemporary chairs and sofas. Or 50 to 60% cent off on selected group of fabrics. 335-1790, Corn't. Upholstery.

COLONIAL SOFA and chair; French Prov. chair, reas. 646-1089.

CARPETING
Warehouse overstocked. Must sacrifice 100's of yards of better carpeting 100 per cent nylon at only $4.95 sq. yd., free estimates, call 335-9283. Household Appliance.

COLDSPOT REFRIGERATOR with freezer compartment, good cond., $65. FE 2-0951.

DELUXE HOOVER
VACUUM CLEANERS
Upright or Canister
YOUR CHOICE
$45
Goodyear Service Store
1378 Wide Track Dr., West
Pontiac
Friday 'til 9 p.m.

DANISH MODERN DAVENPORT, chair and table lamp, MI 4-2775.

DELUXE ELECTRIC RANGE, slightly used. 674-0870.

DROP LEAF TABLE and 4 chairs. FE 4-8370 after 2 p.m.

DINING TABLE AND four chairs by "Conn" Upholstery. 2 of the chairs rounded square with a formica wood grained top; extension table leaf; chairs have black Boltaflex upholstered seats; grass inlaid backs. Very good condition, $100. 673-7771 after 6 p.m.

DINING ROOM TABLE and chairs, china cabinet and buffet, exc. condition. FE 4-5402.

DINING ROOM SET, best offer. 391-3344.

EASY WASHING MACHINE, 3 yrs. old, 4 speed, spd saver, auto., stainless steel tub. MI 4-6675 after 6 p.m.

ELECTRIC STOVE, $25; GAS stove, $35; Refrigerator, $35. New well, $49; Wringer washer, $40. G. Harris, 673-7771 after 6 p.m.

ELECTRIC STOVE and refrigerator, OR 3-1613.

FRIGIDAIRE ELECTRIC double oven range, exc. condition, $65. 673-5793.

FAMILY ROOM couch, excellent condition, $75. 333-7614.

GAS RANGE $50. Electric range $25. 673-2364.

GENERAL ELECTRIC AUTOMATIC Dishwasher, $60. 334-2225.

GOLD STRIKING 5-drawer chest. $25. FE 8-6904.

HIDE-A-BED, CHAIR and electric range. 623-1139.

HOUSEHOLD SPECIAL
$20 A MONTH BUYS 3 ROOMS OF furniture. Pearson's Furniture
8-piece living room outfit with 2-pc. living room suite, 2 step tables, 1 cocktail table, 1 lamp, 1 chair and (1) 9'x12' rug included.
3-piece bedroom suite with double dresser, chest, full-size bed with innerspring mattress and matching box spring and 2 vanity lamps.
5-piece kitchen suite with 4 chrome chairs and table. All for $399. Your credit is good at Wyman's.
Wyman's
FURNITURE CO.
17 E. HURON FE 5-1501

KELVINATOR CHEST-type freezer, good condition, FE 2-0951.

KIRBY VACUUM, 1967 model, completely rebuilt, full guarantee, 674-2260 bet. 4-7 p.m. Combs Kirby Sales.

KIRBY SWEEPER
EXCELLENT CONDITION — $50
Kirby Service & Supply Co.
2617 DIXIE HWY 674-2234

LARGE HOBBY HORSE, birdseye maple dresser, Mediterranean ladies walnut vanity, Frigidaire Deluxe electric range, 2538 Glenes Dr., near Walton and Opdyke.

LIVING ROOM SUITE, excellent condition, $60. Bedroom suite, excellent condition, very best; $60. 682-8066.

LINOLEUM RUG, MOSS GREEN, $30 up. Pearson's Furniture, 210 E. Pike St. FE 4-7861.

LIVING ROOM SUITE, Conforming. FE 4-5397 after 3:30.

LIVING, DINING, bedrooms, refrigerators, TV, misc. items, excellent condition, sacrifice to close estate. 682-0441, Apt. 4.

LIVING ROOM SUITE, good condition, $65. Chair, $10. 2 occasional chairs, girl's bike, FE 5-0226.

NEW FURNITURE—Living rooms, bedrooms, and dinettes. 20-40 per cent off Tyler's Auction, 7605 Highland Rd. (M-59) 363-7955.

NETTLE CREEK KINGsize bedspread, paid $150, reas., MI 2-2112.

NEW DOUBLE BOX springs and mattress, $75. Square tub Maytag washer, like new, $100. Small Mahogany buffet, $20. Chest, $20. FE 8-2483.

NEW FURNITURE
LEFT IN LAY-A-WAY
Walnut bedroom suite, double dresser, mirror, 4 drawer chest and bookcase bed. Sold for $159, now due $102 cash or $10 monthly.
Modern sofa and matching chair, zippered reversible cushions. Sold for $109.88, balance due $143 cash or $10 monthly.
Maple bunk bed set, complete with innerspring mattresses. Sold for unpaid balance $93 cash or $10 monthly.
Sofa, Mr. and Mrs. Chairs. All 3 pieces Scotchguarded with zippered reversible cushions. Sold for $269, balance due $196 cash or $10 month.
6 piece walnut bedroom suite, mattress and box spring, chest, mirror, 4 drawer chest and bookcase bed. Sold for $269, balance due $161 cash or $10 month.
California modern 84" sofa and chair, loose cushion back. Sold for $279, unpaid balance $232 cash or $10 monthly.
Colonial sofa and matching chair, deluxe cushions, early American Scotchguarded fabric. Sold for $379, balance due $257 cash or $15 monthly.

HOUSEHOLD APPLIANCE
461 Elizabeth Lake Rd. 335-9283

OIL STOVE, GOOD condition, $35. 628-4401.

PLASTIC WALL TILE
B&G Ceramic Tile Co.
ROCKING CHAIR, WASHING machine and kitchen set, 852-3575.

REFRIGERATOR, GOOD Kenmore gas stove $30, 21" TV set, misc., G. Harris, FE 5-2786.

SALE BY PLETY TODAY
On all 1968 floor samples of ranges, refrigerators, washers and TV's.
Little Joe's Bargain House
Baldwin at Walton Blvd. FE 2-6842

SINGER
DIAL-A-MATIC
Zig zag sewing machine. Embroiders, appliques, buttonholes, sews on buttons, etc. Make trade-in. Terms of:
$6 PER MONTH
OR $59 CASH
New machine Guarantee
UNIVERSAL SEWING CENTER
2615 Dixie Hwy. FE 4-0905

SIMMONS HIDE-A-BED. Automatic spring mattress. 334-8291.

SOFAS — UPHOLSTERED at half the price of new. Call 335-1700, Corn't Upholstery.

SEWING MACHINE hide-a-way. Use our wooden service and drop-in sewing work unit, $35 up. Forbes Printing and Office Supply, 4500 Dixie Highway, 673-7771 or 674-2262.

TWO OCCASIONAL chairs, Danish modern styling, walnut finish with Boltaflex seats and backs. These are identical chairs with one in herculon print and the other in turquoise, $15 each. Call 673-7771 after 6 p.m.

TRIPLE AAA
1968 USED SINGER
Genuine Singer sewing machine in modern walnut cabinet, makes models, makes decorative stitches, hems, button-holes and much more. Ideal for turning a diet. Free lessons and pinking shears with purchase. Full price $62.95. Call Midwest Appliance, 9-9 daily. 334-4554.

USED GAS RANGES and refrigerators. Reconditioned and guaranteed.
CONSUMERS POWER
28 W. LAWRENCE
USED COLOR TV SETS, $199.95
SWEET'S
RADIO AND APPLIANCE, INC.
422 W. Huron 334-5677

UPRIGHT PIANO AND misc. household items for sale. Call after 1 p.m. 673-5131.

WESTINGHOUSE RANGE, EXC cond., $50. 673-6131.

WOOL TWEED CARPETING and foam pad 9'x6', good condition, $200. MA 4-7616, aft. 5 p.m.

WASHER PARTS
Antiques 65-A

2 EDISON PHONOGRAPHS to play cylinder records, 1 in walnut, inlay morn. 1 with built-in speaker, perfect condition. Call 852-2080 Dalzel, 3460 Dutton Rd., Rochester.

PIECE DINING ROOM suite, perfect condition. $4,000. Best offer over $2000.

A-1 ANTIQUES estates, appraisals, buy-sell. BIRD AUCTIONS, 334-0749 or 1-634-8833.

ANTIQUE CHEST, marble-top, has 3 ovalo squares and 1 rectangular tables, gate-leg and drop-leaf tables, spool bed, turned wood furniture, beautiful antique glass set, 1 of a kind, Mary's Antiques, 3210 Lake George Rd., Rochester, 651-7142.

CHINESE ROOM divider, 4 sections on leather, 7'-Knot Antiques, Pittsburg 634-4600.

CUSTOM ANTIQUE REFINISHING, Specializing in furniture, grandfather clocks and spinets. 363-9269 after 4.

GARAGE SALE — ANTIQUES and lots of "goodies", Fri., Sat., Sun., Nov. 15, 16, 17, 9:30 to 6:00 p.m. RD., Clarkston, off M-15, turn right on Hadley Rd. to sign.

PRIMITIVES, ANTIQUES and gifts. 4480 Orion Rd., Rochester. 3 miles N. of Auburn. Furniture, glass, and china, 2 rooms of gifts, decorated for Christmas. Thursday 10-4:30, Sunday 12-5, Closed Monday.

SWEET'S 10101 EAGLE RD. Davisburg 5 M.W. Dixie Hwy. 634-8291

Hi-Fi, TV & Radios 66

911" USED TV $29.95
Weekly Rate $2.25 Open 9
315 E Walton, corner of Joslyn

BLONDE SHADE 23" RCA, very good condition. 334-7971.

COLOR TV SERVICING
Johnson's TV, FE 4-0569
45 E. Walton near Telegraph

COLOR TV BARGAINS, LITTLE Joe's bargain house, FE 2-6842.

EZE-VIEW 40" GAS VANIZED ham tower with ground post, also 100V, 1/2 170, Heathkit Receiver, GR 2117, 9 a.m. to 4:30 p.m. work days.

FISHER 700 RECEIVER, XP speakers, dual 10-19 turntable, less than 6 months old, original cost, $800, sell for $700. 682-0530.

HALICRAFTER, general coverage receiver, SX-110, $25. 625-5760.

LOOKING FOR A Dependable RCA Color TV Specialist? 12 years experienc. 623-1156.

MAGNAVOX COLOR TV, 3 years old, $200. 363-7981.

STEREO
30 WATT SOUND
SYSTEM
BSR automatic changer
2 solid walnut speaker sets
Push button controls
Multi-input
$149.50
Universal Hi-Fi Style Drive Hwy.
FE 4-0905
Daily 11-8 Sat. 11-4

TAPE RECORDER, PAID $200, will sacrifice, MI 2-7312.

UNCLAIMED LAY-A-WAYS
Mediterranean Stereo consol AM-FM, stereo and 4 speed changer, 4 individually balanced speakers, solid state with diamond needle, walnut and oak cabinet. Remote speaker provision for $279.88 or balance $212 cash or $10 per month.
6 giant feet of Danish contemporary styling stereo consol, 4 speaker system with remote speakers, 4 speed changer, AM-FM-FM stereo, BSR record changer, plays all sizes. Was $389.95, unpaid balance $286 cash or $15 month.

HOUSEHOLD APPLIANCE
461 Eliz. Lk. Rd. 335-9283

WAREHOUSE SALE OPEN to public, entire inventory of new Zenith, G.E. and Admiral TV, Stereo, Hi-Fi and Stereos must be sold every item discounted. Many below cost, no reasonable offer will be refused. Terms. Sale today and tomorrow only. WAREHOUSE SALE, 1 mile, between Woodward and Crooks, Zenith-Admiral-RCA-Whirlpool, has detachable speakers, like new, will sell for $100 or best offer. Will make an excellent Christmas gift. Call 451-1858 after 6 p.m. on weekends or anytime on weekdays.

For Sale Miscellaneous 67

1 GAS FLOOR FURNACE, in use, make offer. 673-2364.

2 870x20 SNOW TIRES, 2 leather top Duncan Phyfe drum tables with lamps, 1 Duncan Phyfe occasional living room chair and ottoman. 335-5138.

$2 HOLDS ANY PURCHASE. Adders $39.50, portable electric typewriters $89.50, electronic calculators $99.50, registers $39, Frieden $99, stenomask $99.50, IBM's $49, files $7.95, desks $24.50, IBM's $49, files $7.95, desks $24.50, IBM's $49, files $7.95, desks $24

Travel Trailers 88

17' CREE, 8 SLEEPER, self-contained, perfect for camping family $1,800. 625-0106.

16' HOLLY, self-contained, clean, many extras. $1150. EM 3-6943.

24' YELLOWSTONE. Self-contained, full bath, carpeted, exc. condition, 634-9028 after 4:30 P.M.

1968 FORD PICKUP, 250 Camper Special, with 9' cab over camper, partly finished inside. Can be seen at 400 Woodward, Rochester, 651-7406.

1969 STARCRAFT TRAVEL TRAILERS CAMPERS
INSIDE DISPLAY
CRUISE-OUT, INC.
63 E. Walton Daily 9-6 FE 8-4402
CLOSED SUNDAYS

APACHE CHIEF CAMPER, good condition, extra canvas and equipment totaling $750. First call $400. 651-7520.

APACHE CAMP TRAILERS
See the new 1969 Apache Camp Trailers and Truck Trailers. Also large selection of pickup truck covers and campers. Bill Collier, ½ mile east of Lapeer City limits on M-21.

AIRSTREAM LIGHTWEIGHT TRAVEL TRAILERS
Since 1932. Guaranteed for life. See them and get a demonstration at Warner Trailer Sales, 3098 W. Huron (plan to join one of Wally Byam's exciting caravans).

AIRSTREAK TRAVELER, 15 Osage Circle, off Ellz. Lake Rd.

APACHE CAMP TRAILERS
Buy brand new 1968 Apache Camp Trailers at used trailer prices. Over 20 brand new 1968 pick-up truck campers at closeout prices. Save $400 on brand new 1968 Ski-Doo Snowmobiles.
Bill Collier
½ Mile East of Lapeer City Limits on M-21.
APACHE CAMPERS from $495 to $1,695.
Snowmobiles, $795 to $895.
The new 1969 Apache Travel Trailers are here.

EVANS EQUIPMENT
4007 DIXIE HWY. CLARKSTON
625-2151 625-2516

BRADLEY CAMPER
Quality Built sleepers and covers. Sebastian Drayton Plains. 673-9528.

CAMPER FOR 1967 thru 1969 Chevy 8' box. 682-5352.

CENTURY
YELLOWSTONE
TRAVEL TRAILERS
QUALITY AT ANY BUDGET
STACHLER TRAILER SALES, INC.
8771 Highland (M-59) 682-9440

Check our deal on —
SWISS COLONY
LUXURY TRAILERS
FRONTIER
TRAILERS AND TRUCK CAMPERS
SKAMPER
FOLD-DOWN CAMPERS
13 to 26 ft. on display at —
Jacobson Trailer Sales
6090 Williams Lake Rd. 682-0300

HUNTER PARK AND CAMPERS
1968 Park, sleeps 5-6, gas stove, refrig., wall heater, 8x12 add-a-room, good cond., clean, $625, 332-6980.

Johnson's Travel Trailers
517 Dixie Highway Ph. FE 4-0853
That's where you'll find the
TROTWOODS

OAKLAND CAMPER
Midwest campers and sleepers. All steel frame. Tour-a-home campers. Lynx covers and sleepers. Parts and accessories.
Baldwin at Colgate 335-0634

PICKUP CAMPER, 10' Hobo, $1000, OR 3-9615.

STEEL FRAME PICKUP sleepers and tops. Cab to camper boat, Sportcraft Mfg. 648 Foley, Wixom 624-9626.

SKYLINE ALUMINUM 22' trailer and lot near Harrison. $1300. 674-2413.

YOUR DEALER FOR —
SPORT TRAILER, GEM
CORSAIR AND ROAMER
TRAVEL TRAILERS
Corsair and Gem pickup campers.

Ellsworth Trailer Sales
6577 Dixie Hwy. 625-4400

TRAILER RENTALS FOR Florida vacation. Goodell Trailers, 879-0714.

TRAILER RE-BUMPERS — COVERS. trailer storage. Goodell Trailer Sales, 8200 S. Rochester Rd., 852-4550.

WOLVERINE TRUCK CAMPERS AND SLEEPERS. Factory outlet, repair and parts, new and used, rentals. Jacks, intercoms, telescoping bumpers, spare tire carriers, kayaks, sails, anchors, Lowry Camper Sales, 1325 S. Hospital Rd., Union Lake EM 3-3681.

WINNEBAGO
New '69 Minnie Motor Homes, trailers, pickup coaches. With every unit sold, 6 days in San Francisco, Las Vegas, Disneyland or Miami. Reese and Draw-tite hitches.
F. E. HOWLAND SALES
3255 Dixie Hwy., Pontiac, OR 3-1456

WE CARRY AND SERVICE
Franklin-Cree
Fans-Streamline
Skamper-Pleasure Mates

Truck Campers
ALL 1969s
NOW ON DISPLAY!

Holly Travel Coach Inc.
12210 Holly, Holly ME 4-6771

PIONEER CAMPER SALES
Trailers: Jubilee, Globe Star Barth
Campers: Swinger, Macknaw, Travel Queen, Caribou, Barth Covers: Insta-Bercer, Meri-Top
8091 W. Huron 681-0720

Mobile Homes 89

1 9 X 30 AND 1 8X35 aluminum, both in very good condition. Priced to sell. Pontiac Lake Motel, 8230 Highland Road (M-59).

1 OF THE LEADERS
IN
Mobile Homes
Early American-Modern
And Modern Decor

FINANCING E-Z TERMS
RICHARDSON LIBERTY
MONARCH DELTA
OXFORD

Park Space — Immediately Available

COLONIAL MOBILE HOMES
FE 2-1657 625-1310
25 Cherokee Rd. 5430 Dixie
Auburn Heights S. of Waterford

3 WAY TO SAVE!
FREE HOLIDAY BONUS!
JUST ARRIVED!
Park Estate with expando 12x60, features raised kitchen
Baroness, 3 bedrooms, all large!
The Blue Pawn
Springbrook in Mediterranean
The Elk-Craft Royal
12 X 50 Academy, $3,995
ONLY 6, 1968's left at Discount up to $800!! Such as:
60x12 Elcar, all carpeted, $4,058
PONTIAC'S FINEST DISPLAY
Trade's Needed!
Trailers, Campers, boats, furn.

COUNTRYSIDE LIVING
1084 Oakland Ave. 334-1509
8 STORY MOBILE home, 3 bedrooms, 1½ baths, size 46x10. FE 2-2557.

17' HOUSE TRAILER, sleeps 6, gas and elec. lights and refrigerator, nice condition, $850. Call 693-6103.

28' MOBILE HOME, 1 bedroom, full bath, excellent condition, insulated underpinning, 10x20 awning, 4x6 shed $1100. Call after 6 p.m. 391-2664.

1963 HOMETTE 10x50', 2 bedrooms, $2,700, or make offer, 625-2036.

1966 ACTIVE 12' x 52' on lot, excellent condition, little gown, take over 5 year mortgage. Call FE 4-0833, after 6.

1967 NEW MOON, 12x60 Deluxe interior, set up in new park, skirting and shed. Call FE 8-0919.

1966 REMBRANDT, 12x60, now parked north of Pontiac, will trade for down payment on home or for other property. 628-2780.

ALCONA TRAILER, 82x10 for sale, Phone FE 3-4449 from 4 to 7.

Mobile Homes 89

ANNIVERSARY SPECIAL
We just celebrated 21 years in sales. If was so successful we are extending to you this unique offer.

LOOK AT THIS

NEW 1969 DETROITER, SLIDE-OUT
2 full baths, 2 master bedrooms, huge living room, silent hush housetype fresh air system, storms and screens throughout, housetype front door. It's loaded, hurry on his one. Only $6995.

Bob Hutchinson's Mobile Home Sales, Inc.
Open Daily 'til 8 p.m.
Saturday and Sunday 'til 5
DRAYTON PLAINS
4301 Dixie Hwy. (US-10) OR 3-1202

FOR THE NORTHERN Land owner with a cabin in mind would be ideal. 8 x 30 mobile home, 2 bedroom. 628-4498.

Michigan Exclusive
MARLETTE DEALER
SPECIAL:
12x50 Marlette at $4995.
Marlette Expandos on display
Free delivery and set up within 200 miles.
On Display at: Lake Mobile Home Cranberry Lake Village
And at Clinton Manor
9620 Highland Rd. (M-59) 2 miles West of Williams Lk. Rd. 363-5296 673-1191

MIDLAND TRAILER SALES
Featuring Parkwood, Holly Park and Liberty King.
One only:
12x60, 2 Bedroom, $4895
12x44, 2 Bedroom, $3595
12x40 3 Bedroom $3195

COTTAGE SPECIAL
10x30 Saratoga, 2 Bedroom, all aluminum, nice condition—$2495

Your car, mobile home, boat etc. taken in on trade. Large savings on everything in stock. Free delivery and set up within 300 miles. We will not knowingly be undersold.

Open 6 days a week Sun. 1 to 6
2257 Dixie Hwy. 338-0772

Oxford Trailer Sales
Belvedere, Stewart, Gardner, Parkwood, Latest models, 2 or 3 bedrooms, Early American or modern, Park space available, Phone MY 2-4721, 1 mi. S. of Lake Orion on M-24.

Rent Trailer Space 90

NEW LOTS AT VILLAGE GREEN MOBILE ESTATE 3285 Brown Rd. Sorry no children allowed.

SQUARE LAKE TRAILER, Telegraph, Bloomfield Hills. No pets, no children. Some small lots available. 338-9569.

TRAVEL TRAILER AND boat storage available, $30 per season. FE 8-0300.

Auto Accessories 91

SET OF CHROME reversed wheels and wide oval Chevy, $95. 863 Walnut, Lake Orion.

Tires-Auto-Tricle 92

1 PAIR OF SNOW tires, 7.75-14 blackwalls. 642-9225 after 6 p.m.

REPAIR, MOUNT, and balance Mag and chrome wheels. New and used wheels. MARKET TIRE, 2633 Orchard Lake Rd., Keego.

Auto Service — Repair 93

MOTORS FACTORY REBUILT, cars, trucks, 589 up. High performance specialists. Terms. Modern Engines, 537-1117.

Motorcycles 95

1966 HONDA, 450, exc. cond. Can be seen at Parkway after 5. FE 2-6445.

1967 YAMAHA 305 Scrambler, very good condition, 674-2900 anytime.

1967 HONDA 305 SCRAMBLER, $300. 682-0526.

1968 YAMAHA 305, excellent condition, 2 helmets, and take over payments. Call 651-1858 after 6 p.m.

1968 SUZUKI 200 CC, wife's bike, 600 miles, still under warranty, A-1, $475, 335-1995.

INSURANCE PRICES. ALL 1968 Suzuki cycles 50cc to 500cc. Rupp-Mini bikes from $144.50. Trade Mo-39 for Highland, Right to Hickory Ridge Rd. to Demode Rd., left and follow signs to DAWSON'S SALES AT TIPSICO LAKE. Phone 629-2179.

Motorcycle Sale
SPECIAL PRICES ON ALL MODELS
Anderson Sales & Service
1643 E. TELEGRAPH FE 3-7102

1964 YAMAHA, 250 c.c., completely overhauled, new tires, $400. FE 8-2382.

Bicycles 96

Christmas Special
Boy's 10 speed Schwinn, extras, excellent condition. $50. Call 625-6044, after 6 p.m.

Boats-Accessories 97

14' SORG BOAT, motor and accessories, $400, 332-7623.

14'' ALUMINUM CANOE, OLD TOWN boat, 40 h.p. Exc. cond. $475. 363-1996.

16' SEA RAY WITH Johnson 75 h.p. electric and Lil Dude trailer, best offer, 628-1149, Oxford.

21' ALL ALUMINUM LONE Star Cruiser, 235 hp, electric Evinrude motor. Full canvas, head, trailer, $1500. Pontiac Lake Motel, 8230 Highland Road (M-59).

1964 THOMPSON CABIN CRUISER, 22', twin 75 Evinrude, best offer. OR 3-2789.

BUILD YOUR OWN deluxe 16' Fiberglas Runabout, $375. 338-0108.

INSIDE STORAGE FOR Pontiac trailers. Reasonable. 682-2410. Mr. Elwood.

MAKE YOUR RESERVATIONS FOR WINTER STORAGE NOW! AT:
HARRINGTON BOAT WORKS
Larsen Boats Grumman Canoes
"Your Evinrude Dealer"
1899 S. Telegraph 332-8033

Chrysler and Johnson Boats and Motors
PAUL A. YOUNG, INC.
4030 Dixie Hwy. OR 4-0411
Marina on Loon Lake

CLOSE-OUT PRICES ON all remaining 1968 merchandise. Buy now and save on:
Ray Greene Sailboats
Glasper Boats
Steury Boats
Grumman Canoes
Mirro-Craft Boats
Dolphin Pontoons
Evinrude Motors
Pamco Trailers
BOAT STORAGE AVAILABLE
Take M-59 to W. Highland. Right to Hickory Ridge Rd. to Demode Rd., left and follow signs to DAWSON'S SALES, TIPSICO LAKE. Phone 629-2179.

BUYING-
SELLING-
LOOKING-
TELL IT TO
260,000 People
With A
Pontiac Press
WANT AD
Phone
332-8181

Boats-Accessories 97

JOHNSON 6½ H.P. MOTOR. Exc. condition. $85. FE 5-9867.

INSIDE WINTER STORAGE
Call for reservation NOW
Karl's Boats & Motors
405 W. Clarkston Rd. Lake Orion
MY 3-1800

PINTER'S
(Pontiac's Brand Name Dealer)
COME IN AND SEE, 1969 Thompson—MFG—Starcraft
Johnson Boats & Motors
1370 Opdyke (E. of University Exit)
—REMEMBER—
You can save big $$$
IF YOU BUY NOW!
We will be putting all boats, motors, in storage in November.
DEAL NOW — SAVE!
Many 1969s — Some 1968s left

Cliff Dreyer's
MARINE DIVISION
13210 Holly Rd., Holly, ME 4-6771
Or call us at 634-8200 anytime

SMALL BOAT STORAGE for winter in barn. $15. 625-1595.

SAVE $$
1968 MODELS
Boats, Motors, Travelers and Campers
INSIDE AND OUTSIDE BOAT MOTOR STORAGE
CRUISE-OUT, INC.
63 E. WALTON Daily 9-6 FE 8-4402
Closed Sundays

TONY'S MARINE
For JOHNSON MOTORS
2695 Orchard Lk. Sylvan Lake

Airplanes 99

1966 CESSNA — 150 Commuter, 220 SMOH, fresh 100 hour inspection, $4,800. If you don't have a private license will sell and guarantee license for $5,200. Commander Flight Service, Pontiac Airport, nights 625-3458.

PRIVATE PILOTS LICENSE $65
40 Hours flight time
1 week course
Instrument dual (C-172), $26 hour
Mooney Rental
Commander Flight Service
Pontiac Airport 673-1238

Wanted Cars-Trucks 101

EXTRA Dollars Paid
FOR THAT
EXTRA Sharp Car
Especially 4 speeds and corvettes. "Check the rest, then get the best" at
Averill's
Mansfield AUTO SALES
300
Sharp Cadillacs, Pontiac, Olds and Buicks for out-of-state market. Top dollar paid.
MANSFIELD AUTO SALES
1104 Baldwin Ave.
FE 5-5900 FE 8-8825

STOP
HERE LAST
M & M
MOTOR SALES
Now at our new location
We pay more for sharp, late model cars. Corvettes needed.
1150 Oakland at Viaduct
338-9261

"TOP DOLLAR PAID"
GLENN'S
FOR "CLEAN" USED CAR'S
952 W. Huron St.
FE 4-7371 FE 4-1797

TOP DOLLARS FOR SHARP, LOW MILEAGE AUTOMOBILES
H. J. VAN WELT OR 3-1355

TOP $ FOR CLEAN CARS OR Trucks. Economy Cars. 2235 Dixie.

We would like to buy late model GM Cars or will accept trade-downs. Stop by today.
FISCHER BUICK
544 S. WOODWARD
647-5600

Junk Cars-Trucks 101-A

1-2-3 JUNK CARS — TRUCKS, free tow anytime. FE 2-0666.

111 JUNK CARS, $10 EACH FOR SOME, free tow. 682-7080.

ALWAYS BUYING JUNK CARS and scrap, we tow. FE 5-0201.

COPPER — BRASS; RADIATORS — starters and generators, C. Dixon, OR 3-5849.

Used Auto-Truck Parts 102

1962 CHEVY 283 ENGINE. FE 5-8902.

1964 OLDS CUTLASS motor and trans., $65, good condition. 335-0768.

CHEVY ENGINE, 265 cu. in. 12 to 1 pistons, cam and solids, dual quad intake, ported heads, balance, headers, M&H Race Master 9" slicks, 2000 for all or best offer. Call after 4 p.m. FE 2-5400.

COMPLETE SUN-SCOPE and tester, like new, will accept wrecker as part payment. $975. H and H Auto Sales and Service, OR 3-2500.

NEED RIGHT FRONT fender and head light assembly for 1960 Ford Falcon. 682-2176.

PONTIAC WANTED 1965 and up GTO tri-power complete set, also ¾ cam, call after 5 p.m. 332-3636.

New and Used Trucks 103

½ TON PANELS AND Vanettes, 16' Van, tractor, 4 speed. Sales Mr. Duke, 15120 Third, Highland Park.

¾ TON 1965 JEEP pickup, power brakes, power steering, Sweepster broom and Myers blade. FE 5-2525.

1949 CHEVROLET flat-bed dump truck for sale. After 5, UL 2-1309.

1955 FORD, 5 YARD DUMP truck, exc. cond., $875, 651-4286.

1957 CHEVY ½ TON, V8, new rubber, radio, newly overhauled, $150, OR 3-3747.

1959 GMC 5 YARD dump, sell or swap for pickup. FE 4-5322.

1959 JEEP UNIVERSAL. 682-1919.

1960 CHEVY, PICKUP, $150. Call 852-3467 after 5:30.

1961 JEEP, MOTOR needs some work, $325, also tandem road grader, good running condition $1750, 673-3488.

1961 CHEVY STEP-IN Van $450 DEALER 338-9238

1961 CHEVY TANDEM dump, 682-7458.

1962 CHEVY ½ TON pick-up $450. DEALER 338-9238

1962 CHEVY ½ ton pickup truck, 1200 pound power lift gate, excellent condition. Call after 6 FE 4-3214. Oakland Music.

1962 ECONO-LINE VAN ..... $300. DEALER 338-9238

1963 Jeep, 8,700 ACTUAL miles with MB broom and Meyers snow blades for sale with snow route established 10 years. FE 2-1440.

1963 FORD PICKUP, automatic transmission, heater and defroster, $625, OR 3-5590.

1963 ECONOLINE VAN, clean, 388 Bay, corner of Featherstone.

1963 FORD VAN with windows, $275
SAVE AUTO FE 5-3278

1963 FORD 100 pickup, 6, stick, custom cab, good cond., $600. FE 5-3231.

New and Used Trucks 103

1963 Jeep, 8,700 ACTUAL miles with MB broom and Meyers snow blades for sale with snow route established 10 years. FE 2-1440.

1964 FORD ½ TON. Good condition. $850. 651-4808.

1966 FORD ½-Ton
pickup, with above average condition, light green finish, only — $1195

TAYLOR - CHEVY-OLDS
Walled Lake 624-4581

1967 CHEVY, V-8 STICK, extras, 335-3857

1967 FORD ½ TON 335-4322 after 6.

1967 DODGE VAN, straight stick, heater and radio, nice, $1,345. HUNTER DODGE 499 SOUTH HUNTER
MI 7-0955 BIRMINGHAM

1967 GMC ½ TON PICKUP, 14,000 miles, radio, big box. V-8, $1,650. 682-5047.

1967 GMC stick, also 1968 Camaro with air. FE 5-7387 6-8:30.

1967 DODGE VAN, Velvetex, $1,650. 681-0443.

1968 DODGE PICK-UP
Truck. Long bed. Less than 3,000 miles on it. Balance of factory warranty. Only $1,998.
OAKLAND CHRYSLER PLYMOUTH
727 Oakland FE 5-9436

DEER HUNTERS SPECIAL, 1959 Ford Ranch Wagon, good cond., $750. Call 623-1384 after 5

COVERT WILLYS JEEP, excellent condition. Call MI 681-0443.

Used Pickups
CHEVY—FORD—DODGES
BIG SELECTION
LLOYD BRIDGES TRAVELAND
W. Maple Rd., Walled Lake, 624-1572

WRECKER
CHEVROLET, 2 TON
283, V-8 MOTOR, RADIO, TIRES
FACTORY BUILT EQUIPMENT
ACME AUTO PARTS
986 OAKLAND AVE. PONTIAC

Auto Insurance-Marine 104

LOW COST!
CAN YOU QUALIFY? Clean record, no drivers under age 25. Liability, property damage, medical and uninsured motorist as low as $19.30 quarterly. Fire & Theft coverage on a 1969 Pontiac Catalina as low as $44.05 quarterly!
Anderson & Associates
1044 Joslyn FE 4-3535

Foreign Cars 105

1960 PORSCHE CONVERTIBLE, needs some work, $795, Pontiac Lake Motel, 8230 Highland Road, (M-59).

1961 VW EMPI EQUIPPED. Chrome engine. 682-5248.

1962 VW SUN ROOF
Radio, whitewalls, black, mechanically excellent, only
$595
BILL GOLLING VW
Off Maple Rd. (15 Mile)
MI 6-2200

1962 VW. GOOD condition. Call after 5 p.m., 651-1664.

1962 TRIUMPH MINX, 4 door sedan, 28,000 actual miles, Full price $250, 0 $ down, $8.50 week. Call Mr. Frost, credit manager at 642-3289. AUDETTE
PONTIAC
East of Birmingham in the Troy Motor Mall, across from Bert Airport. 642-8600

1963 VOLKSWAGEN. A-1 condition, 338-8025.

1964 SUNBEAM paychedelic Mix master, 673-0070.

1965 VW, EXCELLENT condition, new tires and exhaust system, $925, 673-6515.

1966 TRIUMPH SPITFIRE Mark II exc. condition, $1050, call Mrs. Prasco, 642-9400 days or 338-1933 eves.

1966 RED MG MIDGET for sale, good condition, 693-5511.

1966 GREEN 1300 VW, sunroof, radio, heater, $1300, 642-5315, aft. 6 p.m.

1966 VW EXCELLENT CONDITION. $1100. 651-7484.

1967 SUNBEAM ALPINE Roadster, Alpine green with black top. Check out our wholesale price. $1,295.
OAKLAND CHRYSLER PLYMOUTH
727 Oakland FE 5-9436

1967 RENAULT, perfect condition, R-10, overdrive, 34 mpg, 8875. 332-8759, after 6.

1967 CORTINA ENGLISH Ford, 20,400 miles. Take over payments, 642-9576.

DUNE BUGGY
Nicest Buggy in Town, Sand Flaker, Chrome, Super Swing Wheels, Like new Wide Ovals, Chrome engine, Mint condition. 682-2088.

MUST SELL, 1967 SUNBEAM ALPINE, like to keep it, but they won't let me! Call 334-3117 after 5 p.m. Please call 334-3117 after 4 p.m.

TRIUMPH TR4A, 1967, green, wire wheels. Call 651-3717 mornings only.

TOP QUALITY
NEW AND USED
IMPORTED CARS & JEEPS
ARE FOUND AT
GRIMALDI CAR CO.
900 OAKLAND AVENUE

New and Used Cars 106

DOC'S MOTOR MART
The nation's leading Jeep dealer
DATSUN
A complete line of sports cars, sedans, pickups, plus a complete service department. Motor homes, travel trailers and pickup campers. Winches and snowplows for any vehicle.
1104 S. Woodward
Birmingham 647-3113

SAVE MONEY AT MIKE SAVOIE CHEVY. 1900 W. Maple, MI 4-2753.

NEED A CAR? — New in the news? — Repossessed? — Garnished? — Been Bankrupt? — Divorced? — Got a problem? Call Mr. White at King Auto, 681-0902.

NO REST FOR THE WICKED or for the low profit champ at Spartan Dodge, 855 Oakland, 338-9222. My manager won't like my deal, but you will. Ask for Mr. Robert Harrison.

NEW FINANCE PLAN. If you have been garnished or bankrupt or had any credit problems. We will try to re-establish your credit plan. Call Credit Manager, Marty.

LUCKY AUTO
1940 W. Wide Track
FE 4-1000 or FE 5-3784

SAVE MONEY AT MIKE SAVOIE CHEVY. 1900 W. Maple, MI 4-2753.

1959 BUICK, GOOD transportation, $75, 642-5671.

1961 BUICK 2-door, good condition. $200. 682-2861.

1963 BUICK WILD CAT convertible $450. 332-3693.

1963 BUICK CONVERTIBLE, sharp, 42,000 miles, new top and rear window, $695. 335-1012.

1965 BUICK LeSABRE, 4 door hardtop, exc. condition. Make offer. 651-1292.

1965 BUICK RIVIERA with beautiful silver blue finish, white interior, full power, and all the goodies. Clearance special only $1798. Full price, just $188 down, and $69.37 per month. Big trade allowance.
JOHN McAULIFFE FORD
630 Oakland Ave. FE 5-4101

1965 BUICK 4-DOOR, full power and extras, 1 owner, in good condition. $1295. 626-9361.

1966 BUICK WILDCAT with air, excellent condition. $1,600. 682-1975.

1966 BUICK 225 Electra, with air, full power, priced to sell at only $17,950. Call 627-0171 before 5 p.m. and after 5 p.m. OR 3-0643.
1966 BUICK SPECIAL
335-9561

1967 BUICK ELECTRA 225
2 door hardtop, vinyl roof. Factory air conditioned. Clean.
$2595
Bob Borst
Lincoln-Mercury Sales
1950 W. Maple MI 6-2200

CARNIVAL

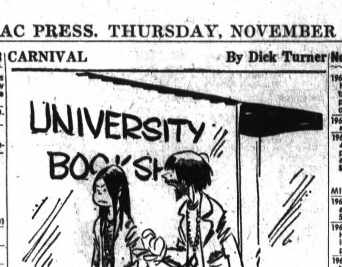

By Dick Turner

11-14

© 1968 by NEA, Inc. 7/31. Reg. U.S. Pat. Off.

"Talk about underprivileged! Jimmy Potts' father makes him pay all his fines out of his allowance!"

New and Used Cars 106

1967 BUICK ELECTRA, fully equipped, air conditioned, low mileage, 1 owner, can be seen 1027 Canterbury Dr., FE 4-5067 after 6 p.m.

1968 BUICK LE SABRE, 4-door hardtop, air conditioning, power, vinyl top and seats, 9,000 miles, $1300 off original price. MA 6-1621.

1968 BUICK RIVIERA
Low mileage, factory warranty, tilt wheel and power windows.
$3495
Bob Borst
Lincoln-Mercury Sales
1950 W. Maple MI 6 2200

LATE MODEL CADILLACS ON HAND AT ALL TIMES
JEROME
CADILLAC CO.
1980 Wide Track Dr. FE 3-7021

1962 WHITE CADILLAC, exc. cond. 5905 Strathcona Way after 5:30

CADILLAC 1962 COUPE DeVille, air conditioning, 43,000 miles. Work performed on new paint, upholstering, new shock absorbers, new tires, private. 363-3732.

CADILLAC CONVERTIBLE, very good shape, yellow with green trim, $850 or best offer. 682-8004.

CADILLAC 1968 COUPE DeVILLE, low mileage, air, white, black vinyl top, full power. 642-6191.

CADILLAC 1968 Coupe DeVille, white, all power accessories, like new, 21,000 miles, low mileage, $4,850. OL 1-6428.

COUNT ON
WILSON
CRISSMAN
TO DELIVER
THE
GREAT ONES
Reconditioned
Pre-owned
Cadillacs

CADILLAC 1968
DeVILLE COUPE
Arctic blue with contrasting dark blue roof. Full power, air conditioned. Remaining new car warranty. Spotless throughout.

CADILLAC 1967
DeVILLE SEDAN
The popular hardtop model with full factory equipment plus vinyl roof and climate control. Excellent condition.

CADILLAC 1967
Fleetwood Brougham
Vinyl roof, leather interior. A very complete list of options including climate control. Only 18,000 miles. New car warranty.

CADILLAC 1966
COUPE DeVILLE
One local owner. Driven only 20,000 careful miles. Vinyl roof, climate control.

CADILLAC 1965
DeVILLE COUPE
Full power, air conditioned, vinyl roof, immaculate condition.

CADILLAC 1966
DeVILLE CONVERTIBLE
World's most desired convertible. Flamingo red, black roof. Air conditioned.

CADILLAC 1964
SEDAN DeVILLE
White with black & white interior. Air conditioned. Exceptional condition.

WILSON
CRISSMAN
CADILLAC
of Birmingham
PHONE MI 4-1930
1350 North Woodward

CHEVY, WHEN YOU buy it let MARKET TIRE give it a free safety check. 2635 Orchard Lake Rd. Keego.

1929 CHEVY, BEST OFFER. Days—OR 3-7362 or EVE.—673-1790

1961 CHEVROLET, SS, 283, 4 speed, inquire 43 Cross St., Auburn Heights.

1962 CHEVY IMPALA 2 door hardtop, 283 auto., $125. 863 Walnut, Lake Orion.

1959 CHEVY, 6 CYLINDER, stick, excellent transportation, $79, Buy Here, Pay Here, Marvel Motors, 251 Oakland, FE 8-4079.

1960 CHEVY, NEEDS work. 335-5341.

1962 CHEVY V-8 IMPALA, 2-dr. hardtop, real good. 682-9223, Rig-gins, dlr.

1963 CORVETTE, FASTBACK, 327-300 4 speed, $1700 or best offer. 684-6192.

1963 CHEVROLET SEDAN, By original owner, V8, Auto, Power steering and brakes. Air conditioning. 626-5190 eves.

1963 CHEVY II NOVA, convertible. Auto. Radio, heater. 682-5773.

1963 CHEVY CONVERTIBLE, 327, cam, solids, must sell, 48 W. Beverly.

AL HANOUTE
Chevrolet
Buick
On M24 in Lake Orion
MY 2-2411

1964 CHEVY BEL-Aire, 4 on the floor, will sacrifice $625-5582 after 6.

1964 CHEVROLET BISCAYNE 2 door power steering, power glide, radio and heater, only 43,000 miles, exc. mechanical cond., $395. Call 626-6351.

1964 CHEVY BISCAYNE, power brakes & steering, 2 door, 1 owner, $650. FE 4-7863.

1965 CHEVY SUPER sport, convertible, 4-speed, V-8, 9995, 3630854.

1965 CORVAIR 2-DOOR, 4 speed, priced to sell. RONEY'S AUTO, 131 Baldwin Ave. FE 4-4909.

New and Used Cars 106

1965 IMPALA 4 DOOR V-8, Power steering, brakes, automatic, Good shape. Ready for winter, $1160. 3336 Glen Iris, off Benstein Rd., Commerce. 363-9398.

1965 CORVAIR CONVERTIBLE, 4 speed, like new, $750. FE 4-7923.

1965 MONZA CONVERTIBLE, automatic, radio, heater, whitewalls, air conditioning, RONEY'S AUTO, 131 Baldwin Ave. FE 4-4909.

1965 CHEVY Malibu Convertible
with V-8, automatic, whitewalls, like new, one owner and is only—
$1095
Bill Fox Chevrolet
Rochester 651-7000

1965 CHEVY IMPALA, V-8 automatic, full power, good car for right person. $650. 682-5303, after 4.

1965 CHEVY CAPRI, 4 door, power steering and brakes, air, $1400. FE 4-1350.

1966 CHEVY IMPALA SS, auto., power steering, low mileage, $1650 682-0985.

1966 CHEVY BISCAYNE 396, 360 horse, beefed turbo, sharp and extras, $1400. FE 4-1350.

1966 CORVAIR CHEVROLET, 8 cyl. excellent condition. FE 2-7720.

1966 CHEVY II, 4 speed, 350 h.p., with extras. 338-2352.

1966 CHEVY BISCAYNE sedan, beautiful deep burgundy with matching interior, V8, radio, heater, stick, absolutely spotless condition. Clearance special only including air, low mileage, $4,850. Full price, just $88 down and $39.13 per month.
JOHN McAULIFFE FORD
630 Oakland Ave. FE 5-4101

MILOSCH
CHRYSLER-PLYMOUTH
1966 Chevy 4-door, stick, V-8, radio, whitewalls, $1295. 677 M-24, Lake Orion, MY 2-2041.

1966 CHEVELLE SS, 396, 4-speed, $1500, exc. condition, FE 4-0176 after 6.

TOM RADEMACHER
CHEVY-OLDS
1966 CHEVY Bel-Air station wagon, V8, automatic, power steering, brakes, radio, heater, whitewalls, red finish, and beautiful, $1695. Over 75 other cars to select from — On US 10 at M-15, Clarkston, MA 5-5071.

1966 CHEVY STATION WAGON V-8, automatic, best offer over $1200. After 5 call FE 8-9438.

1966 CORVETTE
4-speed, 2 tops, Ready to roll. Good tires, $2,595 with $195 or old car down.
OAKLAND CHRYSLER PLYMOUTH
727 Oakland FE 5-9436

AUTOBAHN
YOUR VW CENTER
In the greater Bloomfield-Pontiac area.
FE 8-8531

1967 CAMERO, SS R-S 4 speed, Indy trim, Ansen sport wheels. Plus many extras. Must be seen to be appreciated. FE 2-1644.

1967 CHEVROLET WAGON. Power automatic, radio and heater. Full price $1895, only $39 down, payments of $28.11. Mr. Parks credit manager at MI 4-7700.
HAROLD TURNER FORD
464 S. Woodward Birmingham

1967 CHEVY IMPALA, 4-door hardtop, V8, auto., radio, power, snow tires and wheels, clean, $1,800, 651-9766.

1967 CORVETTE STINGRAY, 427 engine, exc. condition, 2 tops, call 335-1697 after 3 p.m.

MILOSCH
CHRYSLER-PLYMOUTH
1967 Chevy 2-door sedan, stick V-8, whitewalls, air, $1795, 677 M-24, Lake Orion, MY 2-2041.

1967 CHEVY Impala
2 door hardtop, automatic, power steering, radio, whitewalls, one owner, low mileage.
$1895
Bill Fox Chevrolet
Rochester 651-7000

1967 CHEVROLET Impala sport coupe V-8, automatic, radio, heater, power steering, brakes, beautiful vine color with black vinyl top, and black interior. Clearance special only $1888. Full price, just $188 down and $56.96 per month. Big trade allowance.
JOHN McAULIFFE FORD
630 Oakland Ave. FE 5-4101

New and Used Cars 106

1966 IMPERIAL
4 door hardtop, white with white interior, black 440-7000 actual miles, new car warranty. Full power including factory air conditioning.
$2495
BIRMINGHAM
CHRYSLER-PLYMOUTH
2100 MAPLE RD. TROY, MICH.
Phone 642-7000

1966 IMPERIAL Convertible, Power, automatic. Full price $2,195, only $39 down, payments of $12.88. Call Mr. Parks credit manager at MI 4-7700.
HAROLD TURNER FORD
464 S. Woodward Birmingham

1966 Chrysler Newport
4 door sedan, light metallic green with matching interior. V-8 automatic, radio, heater, power steering and brakes.
$1595
BIRMINGHAM
CHRYSLER-PLYMOUTH
2100 MAPLE RD. TROY, MICH.
Phone 642-7000

MILOSCH
CHRYSLER-PLYMOUTH
1967 Chrysler Newport 2 door hardtop, automatic, power steering and brakes, radio, whitewalls, $2295. 677 M-24 Lake Orion, MY 2-2041.

1967 IMPERIAL CONVERTIBLE
Turbin bronze with white interior V-8 automatic, air condition, radio and heater. Full power, including tilt wheel and 6 way bucket seats and many other extras.
$3495
BIRMINGHAM
CHRYSLER-PLYMOUTH
2100 MAPLE RD. TROY, MICH.
Phone 642-7000

MILOSCH
CHRYSLER-PLYMOUTH
1967 Chrysler Newport 4-door sedan, automatic, power steering and brakes, radio, whitewalls, new tires, $2795. 677 M-24 Lake Orion, MY 2-2041.

1968 CHRYSLER 300 Convertible, gold with black top, special black leather trim, full power, with 6-way power seats, air conditioning, premium tires, $3,000. 335-5090.

1968 CHRYSLER
CUSTOM NEWPORT
4 door sedan. Red with black interior. V-8 automatic, radio, heater, power steering and brakes.
$2695
BIRMINGHAM
CHRYSLER-PLYMOUTH
2100 Maple Rd. TROY, MICH
Phone 642-7000

1960 DODGE GOOD condition, year old transmission and brakes, $100 cash. 626-9612.

**1962 DODGE HARDTOP. Automatic, full price $

New and Used Cars 106

1961 FORD GALAXIE, a $250. Very nice car. Drive Dixie at Seshabee.

1961 FORD WAGON, V-8, clean, $175. 673-2864.

1965 FALCON WAGON—Radio and heater. Full price $595. No money down, payments of $9.16. Call Mr. Parks credit manager at MI 4-7500. HAROLD TURNER FORD 464 S. Woodward Birmingham

1962 FORD FAIRLANE, runs good $125
SAVE AUTO ..... FE 5-3278

1967 THUNDERBIRD low mileage, $4500 after 5. 851-1739.

1962 FORD FAIRLANE, 2 door, 6 stick, good condition, $185. Buy Here Pay Here, Marvel Motors, 251 Oakland, FE 5-4079.

1965 FALCON CONVERTIBLE, 4 speed, real good cond., $450. Call 363-9470 after 6.

1964 FAIRLANE, 500, Station wagon, one owner, new tires. FE 8-9316.

1963 FORD WAGON, automatic, power, radio and heater. Full price $488. No money down, payments of $3.92. Call Mr. Parks credit manager at MI 4-7500. HAROLD TURNER FORD 464 S. Woodward Birmingham

1964 FORD, 4-door sedan. Automatic. 510 W. Huron

1964 FALCON, 4 STICK, excellent condition. $565. Buy Here, Pay Here, Marvel Motors, 251 Oakland, FE 5-4079.

1964 FORD XL convertible, $550. 651-0786.

1965 MUSTANG, V8, 3-speed, radio, ivy Green with black interior, new snow tires. 334-6760.

1965 FORD HARDTOP, Automatic, radio and heater. Power steering. Full price $988, payments of $7.56. Call Mr. Parks credit manager at MI 4-7500. HAROLD TURNER FORD 464 S. Woodward Birmingham

1965 FORD COUNTRY SQUIRE 10 passenger wagon, with V-8 engine, automatic, radio, heater, power steering, brakes, power windows, power seat, tinted glass, air conditioning, this unit cost new $5,000, when our clearance special at only $1,888 full price, down, and $36.37 per month. Big Trade Allowance.

JOHN McAULIFFE FORD
630 Oakland Ave. FE 5-4101

1965 FORD COUNTRY Squire station wagon, 352 V8 engine, automatic transmission, power brakes and power steering, whitewall tires, very clean, full price $1,395. ROSE RAMBLER-JEEP, Union Lake, EM 3-4155.

1966 T-BIRD LANDAU, air condition. Full price $2195, only $39 down, payments of $15.92. Call Mr. Parks credit manager at MI 4-7500. HAROLD TURNER FORD 464 S. Woodward Birmingham

1966 MUSTANG, $1,000. Good cond. 682-8861.

1964 SHELBY GT 350, 4 ET Mags, 4 speed, call 363-9315, Steve.

1966 FALCON DELUXE club wagon 9 passenger, radio and heater. Full price $1,388, only $39 down, payments of $11.44. Call Mr. Parks credit manager at MI 4-7500. HAROLD TURNER FORD 464 S. Woodward Birmingham

SHARP 1966 MUSTANG Convertible, V-8 engine, 3 speed manual trans., brown with white top, real clean. Asking $1,350. 349-5213.

1967 FORD GALAXIE 500 2 dr. hardtop. Red with matching interior. Radio and factory air. Extra sharp. Only $1,995. OAKLAND CHRYSLER PLYMOUTH 727 Oakland

1966 FAIRLANE 500 GTO. Automatic, radio and heater. Full price $1,395, only $39 down, payments of $11.44. Call Mr. Parks credit manager at MI 4-7500. HAROLD TURNER FORD 464 S. Woodward Birmingham

1966 FAIRLANE GTA, power steering, auto shift. $1350. UL 2-2777 after 5 p.m.

1966 THUNDERBIRD, EXCELLENT condition, low mileage, 1 owner $2150. FE 8-2371.

TOM RADEMACHER
CHEVY-OLDS
1966 FORD LTD 4 door hardtop, with V8, automatic, power steering, brakes, factory air conditioning, radio, heater, brand new whitewalls, one owner, low mileage, new car trade. $1795. Over 75 other cars to select from — On US 10 at Mi5, Clarkston, MA 5-5071.

1966 FORD GALAXIE 500 hardtop, with V8, automatic, radio, heater, power steering, beautiful midnight blue finish, with matching interior, clearance special only $1488 full price, just $188 down, and $36.37 per month. Big trade allowance.

JOHN McAULIFFE FORD
630 Oakland Ave. FE 5-4101

SAVE MONEY AT MIKE SAVOIE CHEVY, 1900 W. Maple, MI 4-2735.

1966 FORD COUNTRY Sedan, over drive, radio and heater. Full price $1595, only $39 down, payments of $11.44. Call Mr. Parks credit manager at MI 4-7500. HAROLD TURNER FORD 464 S. Woodward Birmingham

1967 FORD RANCH Wagon, V-8, automatic trans., power steering, new white wall tires, radio, 24,000 miles, one owner, private. $1,900. 628-2525.

1968 FORD TORINO with 390 cubes, automatic, radio, heater, power steering, power brakes, factory air conditioning, white with blue rally stripes, 13,000 miles, Clerance special at only $2388 full price $188 down, and new car warranty.

JOHN McAULIFFE FORD
630 Oakland Ave. FE 5-4101

MUSTANGS
WE GOT 'EM
'68-'67-'66-'65
BIG SELECTION
Sure we're dealing. Today special on a Mustang Hardtop, automatic, radio, heater and power steering. Gleaming blue finish. Executive driven. Hurry over today. Full price $995, no money down. Bank rates. Call Mr. Parks credit manager at MI 4-7500.
HAROLD TURNER FORD
464 S. Woodward Birmingham

1960 FORD GALAXIE Country Sedan, 10 passenger wagon with V8, automatic, radio, heater, power steering, power brakes, factory air conditioning, one owner, 1 family car plus when you want to haul something or go camping it's the berrys. Clearance special only $2888 full price, just $188 down.

JOHN McAULIFFE FORD
630 Oakland Ave. FE 5-4101

1968 FORD TORINO GT 4-speed, radio, tinted glass, GT wheels, wide oval tires, brakes, red, exc. cond. $2200. 693-8250, after 6.

1968 FORD CONVERTIBLE. Official Ford Car. Power, automatic. Full price $2395, only $39 down, payments of $16.33. Call Mr. Parks credit manager at MI 4-7500.
HAROLD TURNER FORD
464 S. Woodward Birmingham

1968 MUSTANG HARDTOP, with V8, automatic, radio, heater, power steering, 4,000 miles, new car warranty. Clearance special only $2388 full price. Just $188 down, new car warranty.

JOHN McAULIFFE FORD
630 Oakland Ave. FE 5-4101

1968 FORD Fairlane fastback with V8, automatic, radio, heater, power steering, to select from only $2480 full price. $188 down.

JOHN McAULIFFE FORD
630 Oakland Ave. FE 5-4101

1967 JEEPSTER COMMANDO, 6906 Almond Lane, Clarkston, 625-2859.

1963 LINCOLN CONTINENTAL. Full power and air, $995 full price, no $ down, $6.82 a week. Call Mr. Frost, Credit manager at 642-2289.
AUDETTE
PONTIAC
East of Birmingham in the Troy Motor Mall, across from Berz Airport. 642-8600

1964 LINCOLN CONTINENTAL, all power, air, good shape, $950 or make offer. 681-9880.

1960 MERCURY WAGON $50
SAVE AUTO ..... FE 5-3278

1963 COMET, SPECIAL 2-door, bucket seats, auto. Very nice. 682-9223, Rigdon, Master.

1963 MERCURY METEOR, V-8, auto., good condition, $300. Call after 1 p.m. 651-0265.

1966 Mercury Colony Park 9 passenger station wagon. Full power and air. Red with luggage rack. $1995 full price, 0 $ down, $13.93 a week. Call Mr. Frost credit manager at 642-2289.
AUDETTE
PONTIAC
East of Birmingham in the Troy Motor Mall, across from Berz Airport. 642-8600.

1966 COMET CYCLONE GT, 390, automatic, bucket seats, autumn rust with black vinyl top, black interior. 682-6497 after 6 p.m.

NEED A CAR? — New in the area? — Repossessed? — Garnished? — Been Bankrupt? — Divorced? Got a problem? Call Mr. White at King Auto. 681-0602.

No
Money Down
Transportation
Specials

1964 FORD GALAXIE "500" Two door hardtop, V-8, automatic, power steering, radio, heater, whitewalls. $595

1962 CORVAIR Sedan. Radio, heater. $195

1962 CADILLAC Convertible, full power, automatic, radio, heater, whitewalls. $495

1962 FORD Convertible, V-8, automatic. $195

1963 CORVAIR Club Coupe, radio, heater, automatic. $395

1959 CONTINENTAL two door hardtop. Automatic, full power, radio, heater. $145

1964 CHEVROLET Monterrey Two door Breezeway, V-8, automatic, power steering, radio, heater. $395

1965 OLDS two door, V-8, automatic, power steering, radio, heater, whitewalls. $695

1966 FORD Custom two door, V-8, stick, radio, heater. $795

HILLSIDE
Lincoln-Mercury
1250 OAKLAND 333-7863

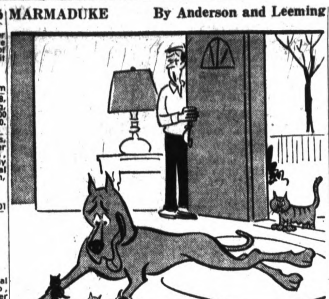

"Somebody to see you!"

New and Used Cars 106

1967 COUGAR HARDTOP. Air condition, power steering, power brakes, vinyl roof. Full price $2195, only $39 down, payments of $15.66. Call Mr. Parks credit manager at MI 4-7500.
HAROLD TURNER FORD
464 S. Woodward Birmingham

1964 MERCURY MONTERY ... Breezeway. Gold with black vinyl top, all power. A real solid one owner trade. $1,495.
OAKLAND CHRYSLER PLYMOUTH 727 Oakland FE 5-9436

Standard's
Finance Plan
BUY HERE—PAY HERE
BANKRUPT?
NEED A FRESH START?
TIRED OF WALKING?
WE CAN SELL ANYBODY A CAR
ALL MAKES AND MODELS
QUALITY
USED CARS
CALL AND ASK FOR
MR. WYATT
681-0004

8—1968
Left, New
50,000 Miles—5 Year
Warranty, 1st Come—
1st Served
1 to a customer
BEST
Oldsmobile, Inc.
550 Oakland Avenue
FE 2-8101

GET A
MERRY OLDS MO DEAL
AT
MERRY OLDSMOBILE
520 N. Main
ROCHESTER, MICHIGAN

WINTER SPECIALS
'61 Olds 88, 2 dr. good tires $65
'49 Chevy, '60 Mercury ..... $35 ea.
'65 '67 Rambler wgn ..... $85 up
'62 Dodge 6, 2 dr. $65
'64 Pontiac sedan, power $695
Plenty others, trucks to choose from. FEDERAL MOTOR CARS, 2326 DIXIE, FE 4-2131.

1963 OLDSMOBILE, OWNER, 51,000 miles, snow tires, $500. 334-0721.

1965 OLDSMOBILE DELTA 88, Hardtop, full power, 4 door, dark green, $1200. OA 8-2044, 10 Park St., Oxford.

1963 OLDS HARDTOP. Power, automatic. No money down. Full price $595, payments of $4.66. Call Mr. Parks credit manager at MI 4-7500.
HAROLD TURNER FORD
464 S. Woodward Birmingham

TOM RADEMACHER
CHEVY-OLDS
1964 OLDS Dynamic 88 4 door sedan, automatic, power steering, brakes, radio, heater, whitewalls. If you want an outstanding car — this is it! Only $895. Over 75 other cars to select from — On US 10 at M-15, Clarkston, MA 5-5071.

1965 OLDS F-85 4-dr. Sedan. 3 speed floor shift, V-8. Just had minor overhaul. 2 snow tires, 3 brand new tires. All for only $750 or best offer. Walled Lake, 624-5181.

1966 OLDS DELTA 88, 4-door hardtop, double power, 1 owner, OR 3-1413 after 5:30 p.m.

1966 OLDSMOBILE
TORONADO
Custom coupe, full power, air conditioned. $2595

1967 FORD
COUNTRY SQUIRE
10 passenger, air conditioned, luggage rack. $2595

1967 BUICK WAGON
Sports, 9 passenger, Power steering, power brakes, factory air. Only 16,000 miles. $2895

1967 OLDSMOBILE
TORONADO
Custom coupe. Loaded with all the extras including Air conditioning. AM FM stereo. $3395

1966 98 Luxury Sedan
Full power, air conditioned. $2295

1966 BUICK
ELECTRA 225
4 door hardtop, full power, air condition, vinyl top. $2395

1967 PONTIAC
BONNEVILLE
4 door hardtop, full power, air condition. $2695

1968 98
HOLIDAY HARDTOP
Loaded with all the extras. $3695

1967 ELECTRA 225
2 door hardtop, full power, air conditioned, AM-FM stereo. $2895

1968 RIVIERA CUSTOM
Loaded with all the extras Including air conditioning, and AM FM stereo. Like new. $4395

Suburban Olds
BIRMINGHAM
860 S. WOODWARD
MI 7-5111

1967 OLDS 98 4-DOOR sedan, air, full power, 454 Auburn Ave. 332-6859.

New and Used Cars 106

TOM RADEMACHER
CHEVY-OLDS
1967 OLDS 98 town sedan, with automatic, power steering, brakes, factory air conditioning, radio, heater, whitewalls, showroom condition, one owner. In warranty. $2795. Over 75 other cars to select from — On US 10 at M15, Clarkston, MA 5-5071.

SHARP, CLEAN LUKE NEW, 1968 Olds 98, 4-door hardtop, full power, factory air conditioning. $3,200. 651-0766.

1964 PLYMOUTH BELVEDERE Stationwagon, automatic, V-8, radio, power steering. 4 new premium tires, luggage rack and its a beauty. $995.
HUNTER DODGE
499 SOUTH HUNTER
MI 7-0955 BIRMINGHAM

1965 PLYMOUTH FURY III 9 passenger station wagon. V-8 automatic, power equipped, luggage rack. Extra sharp all around. Now only $1,495.
OAKLAND CHRYSLER PLYMOUTH 727 Oakland FE 5-9436

1967 Plymouth Fury II
4 door, cream with contrasting beige interior. V-8 automatic, radio, heater and power steering. FACTORY AIR CONDITIONED
$1795
BIRMINGHAM
CHRYSLER-PLYMOUTH
2100 MAPLE RD. TROY, MICH.
Phone 642-7000

TAKE OVER PAYMENTS, 1967 Fury 2 Wagon, A-1 shape, Too big for wife. 363-8800.

1967 PLYMOUTH Fury
2 door with V8, power steering, a quality car, at Only—
$1595
TOWN & COUNTRY
CHRYSLER-PLYMOUTH
ROCHESTER
1001 N. Main 651-4220

1967 BARRACUDA HARDTOP, white with black vinyl top, power brakes, fast steering, formula S engine, $1800. 647-3107.

1967 BARRACUDA
2-DOOR COUPE
Powder blue with matching vinyl interior. 6 cylinder, automatic, radio and heater.
$1795
BIRMINGHAM
CHRYSLER-PLYMOUTH
2100 MAPLE RD. TROY, MICH.
Phone 642-7000

PONTIAC: Where you buy it let MARKET TIRE give it a free safety check. 2635 Orchard Lake Rd., Keego.

1959 PONTIAC CONVERTIBLE, '60 Pontiac 4-dr. Bargain. 363-0081, dr.

1962 PONTIAC BONNEVILLE, $350. Runs and tires good. 644-2784.

1962 GRAND PRIX, 2 owner, good shape, auto., $450. Call 673-8753.

1962 PONTIAC CATALINA station wagon, 9 passenger, complete, 625-4949.

1962 PONTIAC, 4 door, $200. FE 4-5490.

1963 PONTIAC TEMPEST SPORT COUPE
Automatic transmission. Burgendy, white wall tires. Transportation special, $395.
OAKLAND CHRYSLER PLYMOUTH 727 Oakland FE 5-9436

ADKINS AUTO SALES
738 Oakland Ave. 332-6230
1962 Pontiac convert., auto $495
1963 Mercury Coupe, auto $395
1964 Valiant, convert., auto $395
1961 Chevy 6, auto., first $175
1958 Rambler, 8 auto., only $95

New and Used Cars 106

1963 PONTIAC WAGON, $350. 852-3176.

1963 PONTIAC LEMANS. Full price $695, $ 5 down, $4.27 a week. Call Mr. Frost credit manager at 642-2289.
AUDETTE
PONTIAC
East of Birmingham in the Troy Motor Mall, across from Berz Airport. 642-8600

1963 TEMPEST COUPE, very nice new paint. 363-0081, dealer.

1963 PONTIAC, CATALINA, 4 door, Hardtop, Air, power brakes, steering. Private. 682-6455.

LOOKING FOR A BARGAIN? TRY THE PONTIAC RETAIL STORE
FE 3-7951

1963 PONTIAC BONNEVILLE Convertible, auto. trans. $650 or best offer. Phone 363-5060.

1964 PONTIAC GRAND PRIX, $750. FE 4-2175.

WE FINANCE
CALL FE 8-9661
1964 Bonneville Convertible $895, with payments $9.20 weekly.
1964 Pontiac 2 door hardtop $795 with payments $8.00 weekly.
1962 Cadillac $679, with payments $7.10 weekly.
1962 Pontiac hardtop $595 with payments $6.11 weekly.
1964 Impala 2 door hardtop $695 with payments $7.10 weekly.
1963 Buick Special $395 with payments $4.12 weekly
1963 Chevrolet wagon $295 with payments $3.08 weekly.
1961 Dodge $195 with payments $2.02 weekly.
1961 Pontiac Hardtop $195 with payments $2.02 weekly.
1964 Ford Fairlane $395 with payments $4.12 weekly.
1961 Plymouth $99 with payments $1.07 weekly.
STAR AUTO
FE 8-9661

New and Used Cars 106

1966 PONTIAC Catalina with 38,000 guaranteed actual miles, one-owner, just like brand new. Only $995

1966 PONTIAC Catalina, 2-door hardtop, with power steering, power brakes, automatic, 5 brand new tires, Just like new. $1895

1968 TEMPEST 2-door sedan, with automatic, power steering, 2,200 guaranteed actual miles, new car factory warranty. $2495

1966 CHEVELLE Super Sport 2-door hardtop, with 396 V-8, 4-speed on the floor, power steering. Real super sharp! At Only $1795

1966 BUICK Skylark Sport Wagon, yes folks we have the bubble top nice! Only $1795

1964 BUICK Electra 225 4-door hardtop, with all the folks lets go first class, in the best car Buick builds. Priced to sell at $1295

1965 PONTIAC LeMans convertible. 4-speed, on the floor, with power steering, only 16,000 actual miles, only one like it—Only $2195

1966 PONTIAC Bonneville 2-door hardtop, with yes, folks, it has all the goodies in a real finish, black vinyl top. Let's go first class at Only $1695

1966 DODGE Polara 2-door hardtop, with beautiful maroon finish, black vinyl top. All the other goodies. Only $1495

1963 OLDS Jetfire Cutlass, 2-door hardtop, with 4-speed on the floor, with sporty bucket seats. Only $795

1968 RIVIERA with only 8,300 miles (actual) Brought here—now it has factory warranty. Go First Class. Only $4195

1967 BUICK Wildcat 2-door hardtop, with power steering, brakes, automatic, 11,000 guaranteed miles. Beautiful custom interior. $2495

1968 CHEVY Impala Caprice, 4-door hardtop, V8, automatic, power steering, brakes, 10,000 actual guaranteed miles, new car factory warranty. Only $2695

DRIVE A LITTLE
$ave A Lot!
No Payments Until Next Year—
Plus Christmas Money to You if Needed!

1965 MUSTANG Convertible, with 289 V8, stick shift, a beautiful one owner, and economy plus. Only $1295

1968 PONTIAC Bonneville 2-door hardtop, factory air conditioning, power steering, brakes and windows, new car factory warranty. $3395

1966 TEMPEST Custom Hardtop, with 326 V8, automatic, power steering, all white with beautiful red trim. $1795

1966 PONTIAC Catalina 4-door sedan, p.s., p.b., radio, heater, automatic. Looking for something to steal, this is it. Yes, they're right. Only $1895

1968 BUICK Skylark 2-door hardtop, with V8, automatic, power steering, brakes, vinyl top. Other extras. Only $2895

1965 PONTIAC LeMans 2-door hardtop, with 326 V-8, and automatic on console, go first class at Only $1495

1966 PONTIAC Catalina, 2-door hardtop, power steering, brakes, automatic, 5,000 actual miles, new car warranty. Only $1795

1966 PONTIAC LeMans hardtop, with 326 V-8 engine, automatic, power steering, brakes, one-owner with low mileage. Only $1995

1967 BUICK Wildcat 2 door, Hardtop, with a beautiful red finish, with black custom interior, low mileage, like new throughout! Only $2495

1966 CHEVY Impala Wagon, with 327 V-8, power steering, brakes, and automatic, lets go first class. Only $1995

1966 OLDS Starfire 2-door hardtop, with under 17,000 actual miles, black with a white interior. One owner. Only $1895

1968 PONTIAC Catalina, 2-door hardtop, power steering, brakes, automatic, extra low mileage, company demos. Three to choose from. Only $2895

1968 LeMANS, 2-door hardtop, with 350 V-8, power steering, brakes, automatic, save a bundle on these company Demos. Only $2795

1965 CHEVY Super Sport, 2-door hardtop, with 327 V-8, automatic, power steering, brakes, nice one owner car. Only $1695

1967 BUICK LeSabre 2-door hardtop, with beautiful gold finish, black vinyl top, guaranteed 12,700 miles, just like buying a new car. Only $2695

1966 CORVAIR, 2-door hardtop, with automatic, beautiful all blue finish, with 25,000 guaranteed actual miles. Only $1195

SHELTON

1967 PONTIAC Bonneville convertible, with beautiful red finish, black interior, one owner, locally owned and guaranteed low mileage. Just like new throughout. $2595

1965 FORD Fairlane 500 Super Sport, 2-door hardtop, with beautiful aqua and white finish, white leather buckets. A real dream car at Only $1395

1967 BUICK Wagon, Deluxe, with V-8, power steering, brakes, automatic, beautiful blue finish. One owner $2295

1964 RAMBLER 660 2 door sedan, nice economy car throughout! Only one like it only $695

1966 PONTIAC Catalina 4-door sedan, power steering, brakes, automatic, nice brown finish, one owner, with only 21,000 miles. Only $1795

Darrell Thyboult, Ed Newcomb, Tommy Thompson, Sales Manager
Pontiac-Buick-Opel 651-5500
OPEN: MONDAY and THURSDAY TILL 9 P.M.
855 S. Rochester Rd., ½ Mile South of Downtown Rochester

FINE TRADE-INS ON NEW 1969s

1966 FORD Station Wagon
Country sedan, "390" V-8, automatic, power steering, radio, heater, premium whitewalls, chrome luggage rack. Really nice. $1595

1968 VOLKSWAGEN
Fastback sedan. Fuel injection, power disc front brakes, radio, heater, whitewalls. A dandy. $2095

1967 COUGAR
Two-door hardtop. Turquoise in finish with matching interior. V-8, automatic, power steering and brakes, console, AM-FM radio, vinyl top, heater, whitewalls. A low mileage, one-owner beauty. Balance 5 years or 50,000 miles. $2195

1965 CONTINENTAL
Convertible. All white leather interior, factory air, full power, premium whitewalls. Gorgeous. $2795

1966 MERCURY Colony Park Station Wagon
"390" V-8, automatic, factory air, power steering and brakes, stereo tape system, chrome luggage rack, radio, heater, whitewalls. $2195

1966 PONTIAC Grand Prix
Two-door hardtop. Bright red with matching vinyl bucket seats. Automatic, factory air, V-8, automatic power steering, brakes, windows, vinyl top, nearly new whitewalls, radio, heater. Be sure to see this one. $1995

1965 THUNDERBIRD
Two door hardtop. Alpine white, automatic, power steering, brakes, windows, door locks, AM-FM radio. Low mileage by one owner. $1695

1967 CHRYSLER Newport
Custom two door hardtop. Bright red with matching vinyl bucket seats, "383" V-8, automatic, power steering, brakes and windows. Vinyl top. Loaded. Come look it over. $2095

HILLSIDE
LINCOLN-MERCURY
1250 Oakland 333-7863

WE NEED YOU
To Buy Our Quality Buick Trades
Many With New Car Warranty!

1966 CHEVY 4-Door Sedan, white finish, radio and heater, here is a real nice tradein, 2 to choose from. $2195

1967 BUICK LeSABRE Convertible, with red and white finish, power steering, brakes, radio, heater, wire wheels, like new. $2495

1966 DODGE POLARA 2-door hardtop, with 20,000 miles, like new, white interior, power steering, brakes, radio, heater. Only — $1895

1966 BUICK ELECTRA 225, 4-door hardtop, with cordova top. AM-FM radio, full power, power steering, brakes, factory air conditioning. Only — $2395

1966 BUICK HARDTOP 4-door, with radio, heater, power steering, brakes, like new. $1895

1968 BUICK LeSABRE 4-door hardtop, with radio, heater, power brakes and steering, today's buy at: $2795

1967 BUICK LeSABRE 2-door hardtop, power steering, brakes, extra sharp! Only — $2695

1967 PONTIAC Bonneville 2-door hardtop, with radio, heater, power steering, brakes, like new throughout! Only — $2495

1965 BUICK ELECTRA 225 convertible, turquoise and white interior, full power, sharp. Only — $1995

1964 PONTIAC 2-DOOR With radio, heater, power steering, brakes, extra clean throughout! Only — $895

1963 BUICK ELECTRA 4-door sedan and it has cordovan top, power brakes and steering, radio and heater, special price now. only: $995

1964 BUICK ELECTRA Convertible, has radio and heater, power brakes and power steering, this is a real beauty, only: $1195

1966 CHEVY WAGON with top carrier, radio, heater, a real buy throughout. $1295

1966 BUICK WAGON with radio, heater, power steering, power brakes, power windows, mileage, and is sharp! Only — $1895

1965 PONTIAC LeMANS Convertible, with V8, radio, heater, power steering, brakes and is a one owner. Sharp. Only — $1295

1968 BUICK ELECTRA "225" 2-door hardtop. White, black cordovan top, one owner, radio, heater, new car trade. $3495

1966 FORD 4-DOOR Station Wagon, factory air conditioning, positraction, power steering, radio and heater, extra clean. $1795

1964 PONTIAC Grand Prix Beautiful red finish with bucket seats, radio, heater, power brakes and steering, today's buy at: $1095

1964 CHEVY Convertible Radio and heater, power steering, power brakes, almost like brand new, has a nice red finish. Priced to sell at: $1095

1966 PONTIAC Bonneville 4-door sedan, has power windows, power brakes, power steering, radio and heater, and a nice green finish. $1895

1968 CORVETTE 4-Speed Convertible, has AM-FM radio, and this car is a real sharpie, priced at only: $4195
2 to choose from

1964 BUICK LeSABRE Convertible, has radio and heater, power brakes and power steering, a black beauty and almost like new: $1195

1966 BUICK 2-DOOR Hardtop, custom leather interior, beautiful gold finish, power brakes and power steering, radio and heater, better buy now. $1795

1965 BUICK RIVIERA Almost like new all the way, full power and really sharp, extra special price. $1995

1967 BUICK ELECTRA 2-door hardtop, cordovan top, factory air conditioned, AM-FM radio, only: $2995

1962 CADILLAC 4-Door DeVille, radio, heater, power steering and windows, a really good buy at only: $895

1963 BUICK, Convertible Has radio and heater, automatic transmission, this one is a real good buy only: $695

1964 BUICK ELECTRA 225 2-door hardtop, one owner, new car trade, extra sharp, Tuscone with tilt wheel, 41,000 miles, like new. $1395

1965 CHEVY IMPALA 2-door hardtop, with radio, heater, air conditioning, one owner, new car trade, like new. $1495

1965 PONTIAC WAGON with a beautiful red finish, black cordovan top, chrome luggage rack, a real beauty — Take the family first class! $1895

1968 BUICK RIVIERA Sharp, green finish, with green cordovan top, mag wheels, this car is extra sharp. Like brand new, loaded — air conditioning included. $4595

1966 PONTIAC Bonneville 4-door hardtop, loaded—burgundy with black cordovan top. One owner, new car trade. Only — $2095

1967 CADILLAC Elderado with dark brown, brown cordovan top. Loaded! LOW mileage, save on this one, 2 to choose from — $5495

1964 OLDS 98 2-door hardtop, extra sharp, radio, heater, power windows, one of a kind unit. Only — $1195

1964 OLDS 88 4-door, radio, heater, power steering, brakes, extra clean. Save. $895

1965 BUICK WILDCAT 4-door hardtop, green, one owner, like new, power steering, brakes, radio, heater. Only — $1695

1968 DODGE POLARA 2-door hardtop, white with black cordovan top, radio, heater, power steering, brakes, wide oval tires, extra sharp. New car trade. Priced to sell at: $2795

-966 BUICK SKYLARK 2 door with power steering, brakes, cordovan top, radio, heater. One owner, new car trade. Extra sharp and is a grand sport. $1695

CHECK OUR BARGAIN Row, good transportation specials —While they last! Only — $199

1966 BUICK RIVIERA Radio and heater, power brakes and steering, a new car trade and a real beauty, priced right. TWO TO CHOOSE FROM. Only: $2695

GRIMALDI BUICK
OPEL INC.
FE 2-9165 210 Orchard Rd. Pontiac
Open Mon. and Thurs. 8 till 9:00
Clarence Burmeister — General Sales Manager

NOW AT THE TROY MOTOR MALL
MAPLE ROAD (15 MILE) BETWEEN COOLIDGE AND CROOKS
2½ MILES EAST OF WOODWARD ACROSS FROM BERZ AIRPORT

OVER 1,000 FINE RECONDITIONED USED CARS AVAILABLE

ONE STOP!!!
NEW-USED CAR SHOPPING

Audette Pontiac
Birmingham Chrysler-Plymouth
Bob Borst Lincoln-Mercury
Bill Golling Volkswagen
Mike Savoie Chevrolet

All Brand New Facilities on 60 Acres!

BETTER AUTO BUYS IN BIRMINGHAM
YOU GET A BETTER USED CAR FROM A FRANCHISED
NEW CAR DEALER

Buick

1968 Buick LeSabre
2 door, hardtop, 3,600 actual miles. Burgundy color with power steering, power brakes, radio, heater. A real bargain at only $2795

1965 Buick Electra
2 door hardtop, full power including power seat and power windows. One owner. New car trade-in. A real sharp car. Only $1595

1967 Buick Riviera
Full power, factory air conditioning, AM FM stereo radio, chrome wheels. 5 to choose from. Factory warranty. As low as — $3295

1968 Buick Riviera
Full power, factory air conditioned, custom interior, AM FM stereo radio. 4 to choose from. As low as $3895

1967 Buick LeSabre
4-door hardtop, automatic transmission, power steering, power brakes, custom interior, vinyl roof, radio, heater, whitewall tires. One owner. Full factory warranty. New car trade. Only— $2195

1967 Chevy Malibu
2-door hardtop, red with black vinyl roof, V8 engine, automatic transmission, power steering and brakes. Radio, heater. 12,000 actual miles.
Easy Terms Arranged
Fischer Buick
544 S. Woodward
647-5600

Rambler

'69
BRAND NEW
American 2-door Rambler, includes full safety equipment, factory rust proofing, excise and sales tax, delivered on the road. Automatics slightly higher.
$1973.79

1960 RAMBLER
4 door. A little rust. Top runner. Only $129

1963 CHEVROLET
4 door Biscayne, 6 cylinder. Clean. Excellent body. $399

'69
AMBASSADOR 4-Dr. Sedan
Air conditioned, 200 H.P., reg. fuel, V8, power steering, power brakes, heavy duty radiator and fan, full safety equipment — factory rust proofing.
$2894.40

1968 DEMOS
8 to choose from. American 2 doors, automatic. $1699

'69
JAVELIN HARDTOP
Bucket seats, floor shift, full safety equipment, factory rust proofing. $2299
Village Rambler
666 S. Woodward
646-3900

Oldsmobile

1967 OLDS 98
LUXURY SEDAN
5 to choose from. All equipped, full power, factory air conditioning, vinyl top.
SAVE

1968 OLDS 98
HARDTOPS
Luxury sedans, all equipped with full power and factory air conditioning. Transferable new car warranty. Priced from $3695

1966 BUICK
ELECTRA 225
4-door hardtop, loaded with all the extras, including factory air, 6-way power seat, vinyl top. AM FM radio. $2295

1965 FORD
THUNDER BIRD
Sport coupe, full power, V8 automatic, radio, heater, whitewalls. Priced to sell at $1495

1967 PONTIAC
Bonneville
4 door hardtop, full power, air conditioned. $2695

1964 OLDS 98
4-door hardtop, full power, air conditioned. Priced to sell $1195
Suburban Olds
860 S. Woodward
MI 7-5111

Dodge

1966 DODGE Charger
Coupe. Automatic. Console. Power, air conditioned. Folding seats and 18,000 actual miles. $1995

1963 FORD Falcon Wagon
Automatic, V8, radio and good transportation. $495

1967 DODGE
Coronet Hardtop
Vinyl trim, automatic, V8, Radio, power steering, air conditioning, tinted glass. Now save at — $1895

1964 DODGE Sedan
Automatic, radio. Runs good. Only $495

1967 CHEVROLET
Chevelle Coupe. Bucket seats, 4 speed, radio, new whitewalls. Vinyl roof. Power steering and 19,000 actual miles. $1995

1967 DODGE
Sport Van
Straight stick 6. Radio, heater. $1395
Hunter Dodge, Inc.
499 S. Hunter
MI 7-0955

More Personalized Attention..... AT TIME OF SALE AT TIME OF SERVICE

SPECIAL SALE

Demos Rental Cars '68 Demos Loaner Cars

Fully Equipped
Automatics
and/or
Power Equipped

Prices Start at $2290

– Only 10 Available –

Some with Air Conditioning

FLANNERY FORD

(Formerly Beattie Ford)

WATERFORD 623-0900

BILL HAHN

Chrysler–Plymouth–Rambler–Jeep

– HUNTERS SPECIAL –

1967 SCOUT Wagon $1895

with 4 wheel drive, deer hunters special. Ready to go!

1964 CHEVELLE Hardtop $895
2 door, with automatic, power steering, ideal second car!

1964 CHEVY Pickup $895
Fleetside, with 8 ft. box, good condition.

1965 TEMPEST LeMans $1095
2 door, with 396 stick, top condition.

1965 CORVAIR Corsa $995
2 door hardtop, 140 engine, 4 speed, and low mileage. A beautiful car throughout.

1965 VW Bus $1095
9 passenger, deluxe throughout!

1967 CHRYSLER 2 door $2395
Newport, V8, automatic, double power, vinyl top, low mileage, new car warranty.

Clarkston 6673 Dixie Hwy. MA 5-2635

RUSS JOHNSON

PONTIAC – TEMPEST

1969 Pontiac Catalina



Hardtop

Immediate Delivery

SHARP '67s & '68s – TRADED ON THE '69s

1967 GTO
2 Door Hardtop
with power steering, 4 speed, bucket seats. Burgundy finish.
$2295

1968 CATALINA
2 Door Hardtop
with V8, automatic, power steering, brakes. Only —
$2595

1968 CATALINA
4 Door Hardtop
with V8, automatic, power steering, brakes. Sparkling blue finish.
$2695

1968 PONTIAC
VENTURA
with V8, automatic, power steering, power brakes, Cordova top and air conditioning.
$3195

1967 MUSTANG
Fastback
Sharp, 3-speed, chrome wheels, ready to go at Only—
$1995

CONVERTIBLE
1968 PONTIAC
Power steering, power brakes and power windows, radio, safety fracks, rear seat speaker, wheel disc. Sharp!
$3195

1961 CADILLAC Convertible	$795
1965 MUSTANG Convertible	$1095
1966 PONTIAC Convertible	$1795
1965 TEMPEST WAGON	$1295
1966 RAMBLER 4-Door	$995
1964 PONTIAC Wagon	$595
1966 PLYMOUTH	$1295
1965 CHEVY SS	$1495
1967 JEEP Snowplow	$2495/

1966 PONTIAC
Brougham
Loaded with equipment, like new tires, white with black cordova top. Only —
$1995

1968 Bonneville
Coupe
with V8, automatic, power steering, power brakes, sharp. Low mileage, cordova top.
$3395

1968 Bonneville
4 Door Hardtop
with cordova top, automatic, power antenna, AM-FM radio, stereo tape player, power door locks, power windows, power vents, power seats, power steering, brakes, tilt wheel, EZ eye glass, automatic temp. control, air conditioning. A beauty. Only —
$3695

1968 Tempest
Custom Hardtop
4 door with decor group, cordova top, V-8, automatic, radio, power steering, brakes, easy-eye windshield, whitewalls, approx. 6,000 miles.
Discounted $800

WE WILL MEET OR BEAT ANY DEAL, WE WILL NOT BE UNDERSOLD

RUSS JOHNSON

PONTIAC-TEMPEST

On M-24–Lake Orion MY 3-6266

New and Used Cars 106

1964 BONNEVILLE, 2 door hardtop, double power, tinted windshields, $850. 335-7461.

1964 CATALINA, 2-DOOR hardtop, exc. condition, OR 3-2347.

1964 CATALINA CONVERTIBLE, Gold inside and out. White Tuneau top. Hydra. Good tires. Air conditioned, $850 or best offer. 363-5895.

1964 CATALINA 4 PASSENGER wagon, power steering, power brakes, air conditioning, good condition. $750. 338-3010.

1964 TEMPEST CUSTOM 4-door, radio, original owner, auto. exc. condition, 332-6206.

1964 PONTIAC GRAND PRIX, $995. "or" down, payments, $8.93 week. Call Mr. Parks, MI 4-7500. Harold Turner Ford, Birmingham.

1965 CATALINA, 4 door, sedan, auto., double power, other extras, 40,000 miles. 1 owner, $1050. 335-6360.

1965 PONTIAC CATALINA, 4 door hardtop, nice clean car, exc. condition, 60 Osage Circle, 682-4732.

1965 TEMPEST, AUTOMATIC & power, low mileage, OR 3-4323.

1965 PONTIAC CATALINA Convertible. V-8 automatic, power steering, and brakes, white wall tires. All black. Sharp. $1,095. OAKLAND CHRYSLER PLYMOUTH 727-Oakland FE 5 9436

1965 CATALINA 2 door hardtop, power brakes and steering, other extras, $1095 or best offer. 682-2913.

1965 CATALINA 9-passenger, power steering and brakes, racked. Call after 6, 642-3487.

1965 GTO HARDTOP, automatic. Power Full price $1295, only $39 down, payments of $10.88. Call Mr. Parks credit manager at MI 4-7500.

HAROLD TURNER FORD
464 S. Woodward Birmingham

1966 BONNEVILLE, 4 door hardtop, all power, air conditioning, exc. condition. $1700. 673-8177.

1966 LeMANS 326, 4 barrel, floor shift, buckets, console, extras, $1495. MI 6-4608.

1966 TEMPEST 4 DOOR, vinyl hardtop. Radio, heater, power steering, $1450. MI 6-1476.

New and Used Cars 106

TOM RADEMACHER
CHEVY-OLDS

1966 TEMPEST LeMans, 2 door hardtop, with V8, automatic, power steering, brakes, radio, heater, whitewalls, locally owned, low mileage, in top condition, $1895. Over 75 other cars to select form. On US 10 at M15, Clarkston, MA 5-5071.

1966 PONTIAC GRAND Prix, automatic, V-8, radio, power steering, whitewalls, vinyl roof, reduced to $2,995.
HUNTER DODGE
499 SOUTH HUNTER
MI 7-0955 BIRMINGHAM

1966 BONNEVILLE 4 DOOR hardtop, double power, vinyl roof, $1695. 334-9788, after 3 PM.

1966 GRAND PRIX. All white with air. Rally sport wheels, $2195. Full price, 0 $ down, $14.78 a week. Call Mr. Frost credit manager at 642-5289.

AUDETTE
PONTIAC
East of Birmingham in the Troy Motor Mall, across from Berz Airport. 642-8600

1966 PONTIAC TEMPEST 6 passenger station wagon, 326 V-8 engine, automatic, clean, almost like brand new and has low mileage. Full price $1,495. ROSE RAMBLER-JEEP, Union Lake, EM 3-4755.

1966 PONTIAC BONNEVILLE
2 door hardtop. Full power and factory air. Sharp condition.
$AVE
Bob Borst
Lincoln-Mercury Sales
1950 W. Maple MI 6-2200

1966 CATALINA 2 DOOR hardtop, double power, vinyl top, exc. tires, spotless—must sell! 651-9491 after 6.

1966 PONTIAC CATALINA, 4 door, double power ..... $600.
DEALER 338-9238

1966 PONTIAC CATALINA sta. wgn., air, power steering, brakes, seats, windows, auto., positraction. Radio, rear speaker. New tires and brakes—Ziebart and no rust. Extra clean. Private owner. 682-6435.

1967 CATALINA STATION Wagon, power steering, brakes and rear window, other accessories. 682-3200.

1967 CATALINA 4 door sedan, air, all power, radio, whitewalls. 1 owner, 651-8480.

1967 PONTIAC VENTURA, save over $200. Full price, $2,050. 674-3245.

MILOSCH
CHRYSLER-PLYMOUTH

1967 Grand Prix 2-door hardtop, silver with black vinyl top automatic, power steering and brakes, buckets, radio, whitewalls, 32195. 677 M-24, Lake Orion, MY 3-2041.

1967 BONNEVILLE HARDTOP, Air condition. Power. Full price $2495, only $39 down, payments of $16.92. Call Mr. Parks credit manager at MI 4-7500.

HAROLD TURNER FORD
464 S. Woodward Birmingham

1967 GTO CONVERTIBLE, 400-HO engine, loaded with extras, must sell. 673-7077 after 5 p.m.

TOM RADEMACHER
CHEVY-OLDS

1967 PONTIAC Bonneville Brougham, 4 door hardtop, full power, factory air conditioning, radio, heater, whitewalls. In the best of condition, executives car. $2695. Over 75 other cars to select from — On US 10 at M-15, Clarkston, MA 5-5071.

1967 PONTIAC BONNEVILLE, 4-door hardtop, all power, exc., 887-4863.

New and Used Cars 106

CLEAN 1967 CATALINA, 9 passenger wgn., 13,500 actual mi., 682-3590 call 338-2315.

1967 TEMPEST CUSTOM Station Wagon, V-8, auto., Power steering and brakes, new tires, 16,000 miles, call 338-3095.

1968 LeMans hardtop Demo ..... Save
1968 Catalina 2-door hardtop $2495
1966 Bonneville hardtop coupe $1675
1967 Tempest Custom 4-door $1595
1966 Catalina 4-door $1550
1965 T-Bird Conv. $1550
1965 Chevy Impala Conv. $1195
1965 Tempest Conv $975
KEEGO PONTIAC
KEEGO HARBOR 682-3400

1967 PONTIAC TEMPEST CUSTOM, 2 door, V-8, power steering, radio, good condition. Asking $1700. Home aft. 5 p.m. Mon.-Fri, 585-3313.

1968 FIREBIRD, 350, 2800 miles, $2,350. 673-8122.

1968 PONTIAC FIREBIRD, V8, power steering, many extras, 5,000 miles. Must sell. Call after 5 p.m. 338-0761.

1968 PONTIAC FIREBIRD, OHC "4", radio, new wide oval tires, automatic, console, new car warranty, one owner. $2,199.
HUNTER DODGE
499 SOUTH HUNTER
MI 7-0955 BIRMINGHAM

1968 GTO, 5,000 miles.
$2600. 692-0981.

CATALINA 1968 2-DOOR Hardtop. Factory air. Lots of extras. Low mileage, $2650. 682-0252.

1960 RAMBLER, JUST overhauled, $198. 335-1855.

1967 RAMBLER REBEL 550 — V8, auto. trans., power steering, clean and sharp with warranty, best offer, MA 6-7424.

HAUPT PONTIAC

Clarkston

Exceptional Low Mileage 1968 Cars

1968 PONTIAC
Bonneville Convertible
Verdero green, with white vinyl interior, stereo, like brand new.

1968 PONTIAC
Catalina Coupe
With medium blue, with vinyl trim, power steering, brakes, factory air conditioning.

1968 PONTIAC
Catalina Hardtop
2 door with radio, heater, hydramatic, power steering, brakes, decor group, vinyl trim.

1968 PONTIAC
LeMans Hardtop
Coupe, with a like white beauty, buckets, console, V8, automatic, with double power.

1968 TEMPEST
Hardtop Coupe
A turquoise car with turquoise trim, V8, automatic, clock and decor and double power.

1968 CHEVY
Impala Hardtop
With turquoise finish, black vinyl interior, V8, automatic, double power.

1968 PONTIAC
Catalina Wagon
April gold with matching trim, V8, automatic, power steering, brakes, power tail gate, rear speaker, wind deflector, decor group.

1967 PONTIAC
Bonneville Hardtop
4 door, with medium blue finish, white cordova top, white vinyl trim, radio, heater, hydramatic, power steering, brakes, windows, 6 way power seat, power antenna, Cruise-control, power trunk lid, automatic temp. control and air conditioning.

1967 PONTIAC
Bonneville Hardtop
White car with black cordova top, black soft trim, radio, heater, hydramatic, double power, automatic cruise control, factory air conditioning.

1967 PONTIAC
Catalina Hardtop
With radio, heater, power steering, brakes, and decor group. Ready to go.

1967 PONTIAC
Catalina Hardtop
2 door, bangandy finish, one owner, with radio, heater, power steering, brakes, and decor group. Real nice throughout.

1967 PONTIAC
LeMans Hardtop
2 door, sparkling gold exterior with black cordova top, gold bucket seats, console, V8, automatic, power steering, brakes, with new wide oval whitewalls.

1967 FIREBIRD
Custom Hardtop
Coupe, with burgandy finish, with black buckets, V8, automatic, power steering, wide oval tires, with 6900 actual miles, one of a kind.

Special Group at Special Prices

1966 BONNEVILLE Hardtop
4 door. Gold with air conditioning.

1966 EXECUTIVE Hardtop
4 door, blue finish, sharp, air conditioning.

1966 BONNEVILLE Hardtop
4 door, burgundy finish.

1966 BONNEVILLE Hardtop
4 door, light turquoise.

1966 CATALINA 2-Door

1966 BONNEVILLE Convertible
White and black finish.

1966 BONNEVILLE Convertible
Blue and white finish.

1966 BONNEVILLE Coupe
Medium blue, factory air conditioning.

1966 CATALINA 4-Door
White with blue trim.

1966 CATALINA 4-Door
Turquoise inside and out.

1966 BONNEVILLE Wagon
9 passenger, 6 way seats, factory air conditioning.

HAUPT PONTIAC
On M15 at I-75
Clarkston
MA 5-5500

MATTHEWS-HARGREAVES

— QUALITY "OK" PICKUPS —

1967 CHEVY
½-Ton Fleetside
with 6 cyl. stick, Junior coast mirrors, powder blue finish. Only
$1745

1968 CHEVY
½-Ton Fleetside
Pickup, with V8, stick, radio, heater, green finish. Only —
$2195

1965 CHEVY
½-Ton Fleetside
Pickup, with stick shift, green finish.
$995

1968 CHEVY
Fleetside
with automatic, radio, heater, oversized tires, powder blue finish, including camper.
$2295

We Are Expanding Our Facilities to Serve You Better!

150 SELECT "OK" USED CARS MUST GO – for Our New Office

No Reasonable Offer Refused!

1967 CAMARO
Sport Coupe
with 327 V8, stick, wide ovals, radio, heater, marina blue.
$1795

1968 FIREBIRD
Convertible
with 4 speed, power steering, brakes, radio, heater, whitewalls, marina blue.
$2495

1967 PONTIAC
Executive
Automatic, power steering, brakes, factory air conditioning, radio, heater whitewalls, India ivory finish.
$2595

1968 CHEVY
Impala Wagon
9 passenger, V8, power steering, brakes, radio, heater, whitewalls, factory warranty. Only —
$2995

1966 DODGE
Coronet 440 Series
2-door hardtop, with V8, automatic, power steering, heater, whitewalls, vinyl top, red finish. Only —
$1595

1966 BUICK
Wildcat Hardtop
4-door, with automatic, power steering, brakes, radio, heater, whitewalls, tu-tone blue, ivory top.
$1895

1966 CHEVY
Impala Sport Coupe
with V8, automatic, power steering, radio, heater, cameno ivory finish. Only —
$1845

1967 CHEVY
Impala Sport Coupe
with V8, automatic, power steering, radio, heater, whitewalls, willow green finish. Only —
$2195

1968 CHEVELLE
Malibu 396 SS
with 4 speed, radio, heater, whitewalls, willow green finish.
$2695

1965 PONTIAC
Catalina Convertible
with power steering, brakes, radio, heater, whitewalls, white top, bright red finish. Only —
$1395

1968 CHEVY
Impala Custom
Sport Coupe, automatic, power steering, radio, heater, white walls, vinyl roof, Granda Gold finish. Only—
$2795

1968 CHEVY
Bel-Air 4-door
Sedan, with V8, automatic, power steering, radio, heater, white walls, Grecian gold finish. Only—
$2295

1968 CHEVY
Impala Custom
Sport Coupe, with V8, automatic, power steering, factory air conditioning, radio, heater, whitewalls, vinyl top, willow green finish.
$2895

1966 CHEVY
Biscayne Wagon
6-passenger, with radio, heater, whitewalls, 6 cyl. stick shift, silver blue mist finish. Only —
$1295

1966 CHEVELLE
Malibu Sport Coupe
with V8, automatic, power steering, radio, heater, vinyl trim—black top, silver body.
$1795

1967 PONTIAC
Catalina Sport Sedan
Automatic, power steering, brakes, radio, heater, whitewalls, fender skirts, factory warranty, Granada gold finish. Only —
$2295

1965 OLDS
F-85
with stick shift, radio, heater, whitewalls, India ivory finish.
$995

1965 CHEVY
Caprice Sport
Sedan with 327, automatic, power steering, brakes, vinyl roof, whitewalls, radio, heater, red finish. Only—
$1795

1968 CHEVY
Sport Coupe
with V8, automatic, power steering, brakes, factory air conditioning. Garnet red finish. Only—
$2795

1967 CHEVY II
Nova Sport Coupe
with 6 cyl. engine, powerglide, power steering, radio, heater, whitewalls, marina blue finish. Only —
$1795

MATTHEWS-HARGREAVES

Oakland County's Largest Volume Chevrolet Dealer

FE 4-4547 CHEVROLET 631 OAKLAND

Widest Selection of 'OK' Used Cars in Oakland County

Doggy

Answer to Previous Puzzle



ACROSS

1 —— English sheep dog
4 Hunting dog (archaic)
9 Young dog
12 Expire
13 Mansion house (obs.)
14 Mouths
15 Eggs
16 Expunge
17 Feminine nickname
18 Fortification
20 Anoint
22 Peer Gynt's mother
24 Buckle
25 Ship's mast
28 Nothing
30 Male bovine
34 Cognizance
35 Musical syllable
36 Observe
37 Skill
38 Large bird
39 Dine
40 Epochal
42 Operated
43 Alders
44 Onager
46 Pitch
48 —— dog
51 —— setter
55 Heart (anat.)
56 Alleviated
60 Goddess of sayings
61 Mohammed's son-in-law
62 Summon forth
63 Pillar
64 Golf mound
65 Escorts
66 Bitter vetch

DOWN

1 Smell
2 Subsist
3 Deceased
4 Prayer ending (pl.)
5 Gibbon
6 Collection
7 Numbers (ab.)
8 Great fear
9 Sit for a portrait
10 Soviet river
11 Ashen
19 Swiss river
21 Knave in cribbage
23 Penetrates
24 Breed of dog
25 —— terrier
26 Equal
27 Brazilian tapir
29 Girl's name
31 Employer
32 Incline
33 Permits
41 New Guinea port
43 Arrival (ab.)
45 Rate of motion
47 Assistants
48 Begone!
49 Hollow place
50 Great Lake
52 Oilcoe
53 Gunlock catch
54 Head covers
57 Hawaiian pepper
58 Drunkard
59 Place out

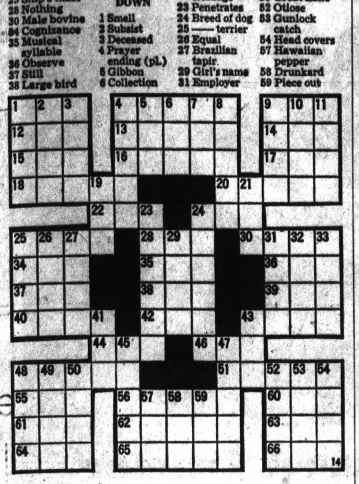

Benny and Wilson Split Over Payment for a Joke

By EARL WILSON

NEW YORK — Jack Benny and I have been having a pleasant little go-around about a Reader's Digest $25 check which the magazine asked me to send on to him for a joke of his which I printed and it reprinted. I delicately hinted in a letter to Jack that he split the check with me. Jack did split with me all right — precisely. He kept the check. And sent me the voucher stub.



WILSON

When Zsa Zsa Gabor caused that furore by being almost two hours late for the George Jessel TV show, she irritated the dais-sitters who included Douglas Fairbanks Jr., Steve Allen, Morey Amsterdam, Gene Baylos, B. S. Pulley, Lew Parker, and Parker's wife, Betty Keane.

When Zsa Zsa finally arrived, she called out to Jessel in front of everybody, "Dahling, you will have to wait until I get a manicure."

Betty Keane flung back: "Dahling, I have had a manicure, a pedicure and a face-lift while waiting for you."

★ ★ ★

Near-sighted Jane Wyman tells of meeting a very nice young woman she couldn't place because she couldn't see her clearly. Ending the conversation, Miss Wyman said in her most gracious manner, "Well, it was nice seeing you again."

The young woman replied, "Yes, and it was nice seeing you again, Mother."

★ ★ ★

THE MIDNIGHT EARL . . .

Football star **Joe Namath** is a partner (along with ex-teammate **Ray Abruzzi**) in a Lexington Av. restaurant-and-bar called Bachelors Three . . . **David Merrick** talks of presenting **Pearl Bailey** and "Dolly" in the vast Astrodome . . . **Virginia Graham's** "Girl Talk" TV'er had to scrap a taped segment with a guest who got too vivid in describing her problems with her prominent ex-husband.

Sukarno's pretty wife **Dewi** is due from Geneva; she'll stay with **Joey** and **Cindy Adams** . . . The Miami Beach Hilton Plaza (where Nixon had his convention hq.) will rename its discotheque "Julie" for his dtr . . . **David Hemming** and **Gayle Hunnicutt** will wed Saturday, in California.

★ ★ ★

TODAY'S BEST LAUGH: Pat Henry recalled that early in his career he played small towns: "Once in Kentucky they had a parade — and there was nobody left to watch."

WISH I'D SAID THAT: No matter what kind of diet you're on, you're usually allowed to eat as much as you want of anything you don't like.

REMEMBERED QUOTE: "One aspect of democracy is voting to set the speed limit at 45, and demanding a car that'll do 110."

★ ★ ★

EARL'S PEARLS: Joan Rivers suspects her new cleaning woman is trying too hard to show she's eager: "She even washes the goldfish."

Alan King, last speaker at a tribute to Steve Lawrence and Eydie Gorme, followed dozens of introductions, speeches, etc. He told the guests of honor: "May you both live as long as this evening has seemed to me!" . . . That's earl, brother.

(Publishers-Hall Syndicate)

—Television Programs—

Programs furnished by stations listed in this column are subject to change without notice!

Channels: 2—WJBK-TV, 4—WWJ-TV, 7—WXYZ-TV, 9—CKLW-TV, 50—WKBD-TV, 56—WTVS-TV, 62—WXON-TV

THURSDAY NIGHT

6:00 (2) (4) (7) C — News, Weather, Sports
(9) C — What's My Line?
(50) R C — Flintstones
(56) What's New
(62) Country Carnival
6:30 (2) C — News — Cronkite
(4) C — News — Huntley, Brinkley
(9) C — I Spy
(50) R — McHale's Navy
(56) TV High School
(62) R — Movie: "Strangers on a Train" (1951) Robert Walker, Farley Granger, Ruth Roman, Leo G. Carroll
7:00 (2) C — Truth or Consequences
(4) C — News — Reynolds
(50) R — I Love Lucy
(56) C — (Debut) World We Live In — The first program in a series exploring our world focuses on insects.
7:30 (2) C — Blondie — Dagwood becomes the man in charge — and on the spot — while Dithers is on vacation.
(4) C — Daniel Boone — Daniel's Negro friend Gideon finds his loyalties in conflict when he and Daniel go after a runaway slave.
(7) C — Ugliest Girl in Town — Tim finds a solution to the problem of how to be in two places at the same time.
(9) R C — Movie: "The Killers" (1965) Lee Marvin, Clu Gulager, Angie Dickinson, John Cassavetes
(50) C — Password
(56) Choice — Dilemmas posed by the possibility of spare parts for human bodies are discussed.
8:00 (2) C — Hawaii Five-O — Flecks of pure gold link two murders and put McGarrett's unit on the trail of a tuna-boat skipper.
(7) C — Flying Nun — Three unrelated incidents mesh into one furtive frenzy.
(50) C — Pay Cards
(56) NET Festival — Second installment of a photographic study of the 1936 Olympics in Berlin
8:30 (4) C — Ironside — Anne Baxter guests as an attorney and old friend of Ironside. She is suspected of killing her unfaithful husband.
(7) C — Bewitched — Samantha's mad uncle Arthur conjures up an unexpected dinner guest.
(50) R C — Hazel
(62) R C — Movie: "The Amorous Corporal" (French, 1961) Francois Perier, Rossana Podesta
9:00 (2) R — Movie: "God's Little Acre" (1958) A Georgia farmer believes there is gold on his land. Robert Ryan, Aldo Ray, Ina Louise, Buddy Hackett, Jack Lord
(7) C — That Girl — Don wears women's clothes to research a story on the police unit assigned to trap muggers in Central Park.
(50) R — Perry Mason
(56) Ivory Tower
9:30 (4) C — Dragnet — Friday and Gannon meet a wide range of humanity while working robber division.
(7) C — Journey to the Unknown — A newsman is bugged by seeing the same group of passersby at accidents and disasters.
(9) C — Telescope — A musical profile of singer Tommy Hunter
(56) Festival — Photojournalist Arthur Siegel discusses his work.
10:00 (4) C — Dean Martin — David Janssen, Minnie Pearl, Lainie Kazan and comics Stu Gilliam and Stanley Myron Handelman are guests.
(9) Horse Race
(50) C — News, Weather, Sports
(56) Free Play
10:30 (7) C — T.H.E. Cat — Cat comes to the aid of the jewel thief who taught him his second-story skills.
(50) C — Les Crane
(62) Star Performance
11:00 (2) (4) (7) (9) C — News, Weather, Sports
(62) R — Movie: "Tarnished Angels" (English, 1961) Dermot Walsh, Anton Rodgers
11:30 (2) R — Movies: 1. C — "The Hanging Tree" (1959) Gary Cooper, Maria Schell; 2. "Ghosts on the Loose" (1943) Ava Gardner, Bela Lugosi
(4) C — Johnny Carson
(7) C — Joey Bishop
(9) R C — Movie: "Beyond All Limits" (Mexican, 1951) Jack Palance, Maria Felix
(50) R — Movie: "Destination Tokyo (1943) Cary Grant, John Garfield, Faye Emerson
1:00 (4) Beat the Champ
(7) R — Untouchables
(9) C — Perry's Probe
2:00 (7) News
2:30 (2) R — Dobie Gillis
3:00 (2) R — Highway Patrol
3:30 (2) C — News Weather

FRIDAY MORNING

5:45 (2) On the Farm Scene
5:50 (2) C — News
6:00 (2) C — Sunrise Semester
6:30 (2) C — America Sings
(4) C — Classroom
6:45 (7) C — Bat Fink
7:00 (2) C — Woodrow the Woodsman
(4) C — Today
(7) C — Morning Show
7:50 (9) Morgan's Merry-Go-Round
8:00 (2) C — Captain Kangaroo
(9) C — Bonnie Prudden
8:30 (7) R C — Movie: "The Private War of Major Benson" (1955) Charlton Heston, Julie Adams, William Demarest
(9) R C — Friendly Giant
(56) TV High School
8:45 (9) Chez Helene
9:00 (2) C — Merv Griffin
(4) C — Steve Allen
(9) C — Bozo the Clown
(56) Rhyme Time
9:10 (56) American History
9:35 (56) Sounds to Say
9:50 (56) Spanish Lesson
10:00 (4) C—Snap Judgment
(9) Ontario Schools
10:10 (56) Children's Hour
10:25 (4) C — News
(56) Art Lesson
10:30 (2) R — Beverly Hillbillies
(4) C — Concentration
(7) C — Dick Cavett
10:40 (56) Interlude
10:55 (56) Spanish Lesson
11:00 (2) R C — Andy of Mayberry
(4) C — Personality
(9) Ontario Schools
(50) C — Jack LaLanne
11:15 (56) Misterogers
11:30 (2) R—Dick Van Dyke
(4) C — Hollywood Squares
(9) Take Thirty
(50) R C — Kimba
11:50 (56) Memo to Teachers

FRIDAY AFTERNOON

12:00 (2) C — News
(4) C — Jeopardy
(7) R — Bewitched
(9) Lunch with Bozo
(50) C — Alvin
12:20 (56) TV Kindergarten
12:25 (2) C — Fashions
12:30 (2) C — Search for Tomorrow
(4) C — News, Weather, Sports
(7) C — Treasure Isle
(9) Bill Kennedy's Hollywood
(50) R — Movie: "The Keys of the Kingdom" (1945) Gregory Peck, Vincent Price, Roddy McDowall, Edmund Gwenn, Sir Cedric Hardwicke
12:45 (56) Spanish Lesson
12:55 (4) C — News
1:00 (2) C — Love of Life
(4) C — Match Game
(7) C — Dream House
(9) R — Movie: "Swamp Diamond" (1956) Michael Connors
1:05 (56) Rhyme Time
1:20 (56) American History
1:25 (2) C — News
(4) C — Carol Duvall
1:30 (2) C — As the World Turns
(4) C — Let's Make a Deal
1:45 (56) Sounds to Say
2:00 (2) C — Divorce Court
(4) C — Days of Our Lives
(7) C — Newlywed Game
2:25 (56) Interlude
2:30 (2) C — Guiding Light
(4) C — Doctors
(7) C — Dating Game
2:40 (56) Spanish Lesson
3:00 (2) C — Secret Storm
(4) C — Another World
(7) C — General Hospital
(9) R — Real McCoys
(50) R — Topper
(56) 4-H TV Action Club
3:30 (2) C — Edge of Night
(4) C — You Don't Say
(7) C — One Life to Live
(9) Lively Spot
(50) C — Captain Detroit
(56) Innovation
(62) R — Ann Sothern
4:00 (2) C — House Party
(4) C — Donald O'Connor
(7) C — Dark Shadows
(56) Continental Comment
(62) R — Robin Hood
4:25 (2) C — News
4:30 (2) C — Mike Douglas
(7) R — Movie: "Blue Denim" (1959) Carol Lynley, Brandon deWilde
(9) C — Magic Shoppe
(50) R — Little Rascals
(56) TV Kindergarten
(62) C — Rae Deane, Bugs Bunny and Friends
5:00 (9) R C — Batman
(50) R C — Superman
(56) Misterogers
5:30 (4) C—George Pierrot
(9) R C—Gilligan's Island
(50) Munsters
(56) Friendly Giant
(62) R — Leave It to Beaver
5:45 (56) C — Davey and Goliath

Television Features...

NET FESTIVAL, 8 p.m. (56)

IRONSIDE, 8:30 p.m. (4)

MOVIE, 9 p.m. (2)

DEAN MARTIN, 10 p.m. (4)

...Changes

Corrections

I SPY, 7 p.m. (9) Program is a rerun.

STAR PERFORMANCE, 10:30 p.m. (62) Program is a rerun.

Addition

NEWS, 7 p.m. (7)

A Look at TV

Nature Shows Its Beauty

By JERRY BUCK
Associated Press Writer

NEW YORK — For an hour Wednesday night television's kaleidoscope of comedy and action was dimmed to marvel at a lily pad, follow the flight of a sandpiper and explore the life on a seashore at low tide.

ABC's "The Sense of Wonder" was a poem for the eyes, and the narration by Helen Hayes of the writings of naturalist Rachel Carson was pleasing to the ear.

★ ★ ★

Miss Carson, who died in 1964, said, "A child's world is fresh and new, full of wonder and excitement." She urged adults "to open your eyes to unknown beauty."

To see life as Miss Carson had seen it, producer Jules Power took his cameras to Boothbay Harbor, Maine, where she had spent her summers. The aim was to take the abstract and give it a warm, personal quality. The attempt was well made.

FOCUS ON A SNAIL

The camera paused upon the limpit — "a snail with a shell like the hat of a Chinese coolie" —and the mussel—"with silken anchor lines to the rocks"—and sea urchins and mollusks.

Even that scourge, the barnacle, was sensitively portrayed as a living creature imprisoned in its shell, waiting for the sea to bring food to its door. "We should allow ourselves to be curious about things so small that they are easy to overlook," Miss Hayes narrated.

★ ★ ★

Miss Carson's friend, Dorothy Freeman, told how the naturalist had "opened my eyes to the world around me. . . Low tide is an insight to life itself."

Armed with a flashlight, the program went on a nighttime safari into a garden to observe the orchestration of the insects. Miss Carson recommended it as "an adventure for children."

POLLUTION SHOWN

The desert, the redwoods and California's Big Sur also were visited. The program touched upon the controversy stirred by Miss Carson's book "The Silent Spring" and showed the destruction caused by pollution and the encroachment of civilization.

"Our time is running out," Miss Carson warned through her narration. "Man must not be permitted to destroy our environment. Nor must he be a slave to it. A balance must be struck."

★ ★ ★

"The sense of wonder" was an apt demonstration of television's power to evoke wonderment and at the same time gently prod the viewer at the need to preserve this natural beauty.

To return to the harsher realities of television, ABC announced its annual midseason repair job on its schedule. The losers are "Ugliest Girl in Town," "Journey to the Unknown," "Operation: Entertainment," "The Felony Squad," "The Don Rickles Show," and the Wednesday night "Peyton Place." They will leave the air at the end of January.

★ ★ ★

The replacements will be: "Section 8," 8:30 to 9 p.m. Wednesdays, a satirical comedy modeled after Laugh-In." The likeness is no accident—the producers are George Schlatter and Ed Friendly of "Laugh-In."

"What's It all About, World?" 9-10 p.m. Thursdays, a contemporary comedy starring Dean Jones. Its creators are the original producers of "The Smothers Brothers Show."

"The Tom Jones Show," 7:30-8:30 p.m. Fridays, a musical variety starring the Welsh singing star.

★ ★ ★

"Generation Gap," 8:30-9 p.m. Fridays, a game show.

'Let's Make a deal," 9-9:30 p.m., Fridays, another game show.

The only Friday night survivors are "The Guns of Will Sonnett," at 9:30 to 10 p.m. and "Judd" at 10 to 11 p.m. The Thursday schedule will be juggled to accommodate the new shows.

Aussie Section Is Vast, Empty

By National Geographic Society

Washington Queenslanders never forget the outback.

In psychological impact and economic output, the vast empty inland region of Australia's northernmost state dominates the more populous coast.

★ ★ ★

Distances are so great and the terrain so forbidding in Queensland's outback that the best transportation is a twin-engine aircraft flown by an experienced bush pilot. The Alaska-size region contains cattle ranches larger than Delaware.

★ ★ ★

"The land's expanse is beyond perception," writes senior Assistant Editor Kenneth MacLeish in the November National Geographic. "The eye tires in its probing of distance, as if seeing were an outpouring of energy."

HOLDINGS LEASED

Less than 10 per cent of Queensland is owned outright. Most people lease their holdings from the state, whose lands form the biggest public estate in the world.

★ ★ ★

The government decides how much land a stockman or wheat farmer might need, and awards 30-year leases.

When the contracts expire, the state as the option of cutting up the leasehold properties into smaller parcels, if ways have been found to make the land support more people.



AP Wirephoto

SHE'S JUST RIGHT NOW— Once Connie Clement's high school mates called her "Fatty," and rightfully so, because Connie was a size 16. Currently, Connie tips the scale at 120 pounds, stands 5 feet 5 and measures 36½-23½-35. She is Miss Miami and a princess in the 1969 Orange Bowl court.

Physician Dies of Heart Attack

GRAND RAPIDS (AP)—Dr. Richard J. DeMol, a physician who had practiced in Grand Rapids since 1931, died Tuesday of an apparent heart attack suffered at his home. He was 65.

★ ★ ★

Dr. DeMol was a member of the Christian Reformed Church's Board of Foreign Missions. Funeral services will be held Friday at 1:30 p.m.

Color TV
RCA-ZENITH
LOWEST PRICES
BEST SERVICES
CONDON'S
TV Sales & Service
730 W. Huron FE 4-9736

USED TV BUYS



17" Ambassador $19.95
17" Crosley $24.95
17" Motorola $24.95
17" Admiral $24.95
14" Portable $29.95
21" Crosley $39.95
21" Sylvania $39.95
21" Emerson $39.95
21" Motorola $49.95
21" RCA $49.95

30-DAY EXCHANGE PRIVILEGE
FE 2-2257
WALTON TV
515 E. Walton Blvd.
Corner Joslyn
Open 9 to 6

TENUTA'S RESTAURANT
FINE FAMILY DINING — CARRY-OUT AVAILABLE
Tender, Golden Fried Fish Dinners
COME IN SIT DOWN EAT ALL YOU WANT
97¢ ALL DAY Friday
FE 8-9639
CORNER OF HURON and JOHNSON
(Across From Pontiac General Hospital)

Wait-Stop

Give yourself a treat, make your washday pleasant in a friendly atmoshphere. We honestly believe our place is the only one of its kind in existance in this area. We feature Frigidaire equipment and for the comfort of your husband or friends coming along for the ride a fenced-in lounge to read in or relax in while you wait. For your convenience, the owners are on duty at all times to help with change or any difficulty with equipment, carrying laundry in and out. Stop in and meet the Mazza Family — Bob (Pa), Julie (Ma), Mike and Nancy (Young 'uns), GiGi (Family Poodle)

Mi-Nan's
LAUNDRY VILLAGE
747 N. Perry St.
PERRY SHOPPING CENTER
(Across From Kroger Super Market)

—Radio Programs—

WJR(760) WXYZ(1270) CKLW(800) WWJ(950) WCAR(1130) WPON(1460) WJBK(1500) WHFI-FM(94.7)

TONIGHT

6:00—WJR, News
WWJ, News, Sports
CKLW, Tom Shannon
WXYZ, Newscope
WJBK, News, Hank O'Neil
WCAR, News, Ron Rose
WPON, News, Phone Opinion
WHFI, Don Bosco
6:15—WJR, Sports
6:25—WWJ, Today in Review, Emphasis
WJR, Business Barometer
6:45—WXYZ, Dial Dave Dix
WJR, Time Traveler
6:45—WJR, Lowell Thomas, Autoscope
7:00—WWJ, News, Now, SportsLine
WJBK, News, Tom Dean
WCAR, News, Rick Stewart
WJR, World Tonight
7:15—WJR, Business, Sports
WWJ, Racetrack Report, SportsLine
7:30—WXYZ, News, Dave Lockhart
WPON, Music Till Midnite
WJR, Reasoner Report, Chorus Cavalcade
8:00—WJR, News, Dimension
8:15—WJR, Panorama, Minority Report
8:30—WJR, Wood and Waters
9:00—WHFI, Tom Coleman
CKLW, Scott Regan
WJR, News, Kaleidoscope Encore
10:00—WJR, News
10:15—WJR, Focus Encore
11:00—WJR, News
11:15—WJR, Sports Final
11:30—WJR, Music Till Dawn
WWJ, Overnight
12:30—WXYZ, News, Jim Davis
CKLW, Frank Brodie
WCAR, News, Wayne Phillips
WJBK, Nightime

FRIDAY MORNING

6:00—WJR, Music Hall
WWJ, News
WXYZ, News, Dick Purtan
CKLW, Jim Edwards
WJBK, News, Marc Avery
WCAR, News, Bill Daniel
WPON, News, Arizona Weston
6:30—WPON, News, John Irons
6:35—WWJ, Morrie Carlson
7:30—WHFI, Gary Purece
WPON, News, Chuck Warren
8:15—WJR, Sunbrisde
8:30—WJR, Music Hall
9:00—WJR, News
WHFI, Uncle Jay
WCAR, News, Jim Davis
CKLW, Mark Richards
WWJ, News
9:15—WWJ, Ask Your Neighbor
WJR, Open House
10:00—WPON, News, Jerry Whitman
WCAR, News, Rod Miller
WJBK, News, Conrad Patrick
WXYZ, News, Johnny Randall
11:00—WJR, News, Kaleidoscope
WHFI, Jim Zinser

FRIDAY AFTERNOON

12:00—WJR, News Farm
WWJ, News, Emphasis
WCAR, News, Rod Miller
WPON, News, Music
CKLW, Jim Edwards
12:15—WJR, Focus
12:30—WWJ, Merry McNeeley
WXYZ, News, Don McNeill
1:00—WJR, News, Arthur Godfrey
WWJ, News, Emphasis
1:30—WXYZ, News, Johnny Randall
2:00—WPON, News, Pat Appolson
WHFI, Bill Lynch
WJR, News, Mike Sherman
2:15—WJR, Music Hall
2:30—WJR, News, Ron Rose
WJBK, News, Hank O'Neil
CKLW, Ed Mitchell
3:00—WWJ, Newstime
3:15—WPON, Tom 'n' Abner
3:30—WPON, Pat Appolson

Egypt's Police Putting Pinch on Miniskirts

CAIRO (AP) — Amid all their other current problems, Egypt's security police are expected to chase down and arrest girls clad in miniskirts.

Maj. Gen. Zaki Elag, director general of the security police force, has ordered the arrest of any girl found wearing a miniskirt on the streets. He said such a "flagrant and immoral act" is banned by the governments.

★ ★ ★

The police order was echoed at Cairo University where the dean issued an order to coeds to cover their thighs.

Police and university authorities face an ardous task. Short skirts, well above the knee, continue to be a common sight in the city's shopping districts, in its fashionable restaurants and tourist hotels. They also continue common among the 2,000 coeds at the university.

ACT TRIGGERED

Elag acted following an incident involving two young girls in extremely short skirts. Strolling and window-shopping, they passed a movie house just as crowds of young men were emerging.

The youths massed around the two girls, frightening them into a nearby shop for shelter. The horde of shouting youths blocked traffic on one of the main streets. It took police an hour to rescue the girls, disperse the youths and clear the traffic.

★ ★ ★

Police gave the girls' parents a stern lecture and required them to sign papers promising that their daughters would never again wear such short skirts in public.

Sauna a Factor on Finn Border

HELSINKI (UPI) — A new factor may enter into international relations — the sauna bath.

Finnish border guards have built one in the hope it will break down the "silent curtain" between them and their Russian opposite numbers at the border crossing of Vaalimaa.

★ ★ ★

Although the Finns genuinely want a friendlier atmosphere there is another reason for the sauna. They believe if they can only talk about their problems with the Russians face to face they will make it easier for tourists to cross into Russia.

Finland and the Soviet Union have friendly political relations on the government plateau. It's when it comes down to tourist level that the contacts are what might be described as sparse.

ONLY THREE PLACES

On the 800-mile long Finno-Soviet border there are only three places — Vaalimaa, Vainikkala, Rajajooseppi — where a Finn or a foreigner can cross to the Soviet Union.

Vaalimaa, at the end of the Gulf of Finland, is reserved for road traffic. When it was first opened 10 years ago, 4,000 tourists checked through for a soviet vacation. This year it has already cleared more than 91,000 tourists.

★ ★ ★

Vainikkala, some 19 miles north of Vaalimaa, is reserved only for those who go to the Soviet Union by train. There are only two, one for Moscow and one for Leningrad, crossing the border daily.

Further north, Rajajooseppi is the crossing point for cars going to Murmansk, a famous but lonely Russian town on the arctic ocean.

SPECTACULAR SCENERY

The road to Murmansk winds through spectacular Lappland scenery but only 665 tourists have made their way there via Rajajooseppi.

Either because of the slim tourist traffic or because of a desire to limit tourism in this area the crossing is only open three hours a day.

Crop Estimates

LANSING (AP) — The State Crop Reporting Service commercial vegetable report forecasts Michigan's cabbage yield at 665,000 hundredweight, 4 per cent below last year. Cauliflower production is estimated at 75 hundredweight, the same as last year. The crop of cucumbers for pickling is estimated at 101,620 tons, 14 per cent less than last year.

Holiday Shopping Hours Sears Pontiac Store, Mon. thru Sat., 9 a.m. to 9 p.m.

Sears Save on Suburban Equipment

Contemporary Chain Lamps

Sale Ends Saturday

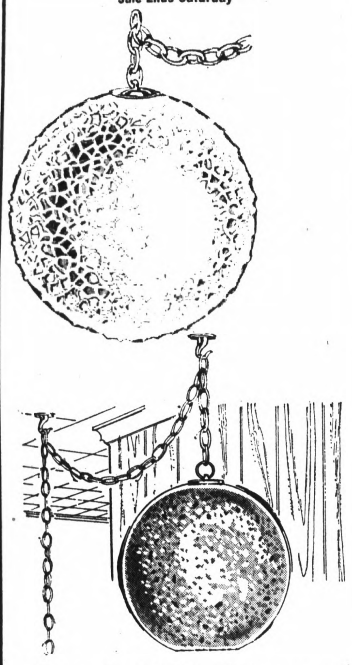

Spaghetti Ball Lamp

Brass chain holds spaghetti ball lamp in purple, amber, blue or crystal color. See it today! Use Your Sears Charge

REG. 19.95 **16.97**

Modern Swag Light

1-lt. style has large opaque white globe with white, coral or turquoise trim. On-off pull chain.

Others priced from 19.97 to 29.97

Sears Low Price **9.97**

Electrical Dept.



85,000 BTU Space Heater

Reg. 144.95 **129.99**

Provides heat on the job. ⅛-HP blower with 5,000 volt ignition. Steel stand.

214.95 140,000 BTU 189.99



50,000 BTU Space Heater

Reg. 114.95 **99.99**

Lightweight, weighs only 38 lbs. Continuous 5,000-volt ignition. ⅛-HP blower.

19.95 Thermostat 15.99

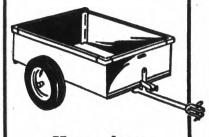

Heavy-duty Welded Steel Dump Cart

Reg. 79.95 **59.95**

Holds 10-cu. ft. for all purpose hauling . . . logs, lawn furniture, tools, fertilizer.

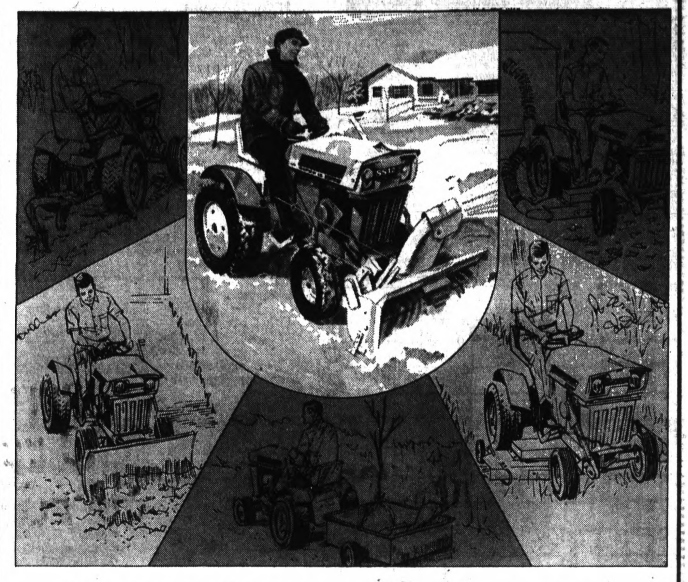

12-HP Six-speed Tractor

The powerful Super 12 . . . 6 forward speeds (.75 to 6 MPH), 2 reverse. Electric-start, heavy-duty, cast-iron engine. Solid state ignition eliminates over 20 wear-prone parts. Sure grip tires.

34" Snow Thrower Attachment, Reg. 159.95 . . 139.99

Reg. 779.95 **$679** Tractor Only

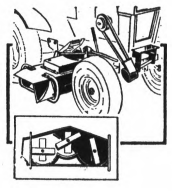

42-In. Rotary Mower

For Sears Suburban Tractors. Mow up to 1½ acres per hr., adjust cutting height from 1 to 4½ in., even while mowing.

48" Cutter Attachment . . 179.95

Sears Price **159.95**

42-In. Snow Blade

Large 17½x42 inch wide blade adjusts easily right or left from the driver's seat. Clears a 42-in. wide path.

42" Blade for Custom Tractor Reg. 62.95 ..... 54.99

Reg. 62.95 **54.99**

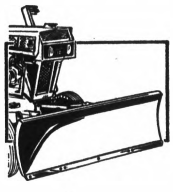

Suburban Equipment Dept.

NO MONEY DOWN on Sears Easy Payment Plan

YOUR CHOICE **29.99**

REG. 39.99 to 45.99



Craftsman ¼-in. Drill Reg. 39.99 ..... 29.99

Craftsman ½" Reversible Drill Reg. 42.99 ..... 29.99

Craftsman 3-speed Sabre Saw Reg. 39.99 ..... 29.99

Craftsman Sander-Polisher Reg. 39.99 ..... 29.99

Craftsman Dual Action Sander Reg. 45.99 ..... 29.99

Craftsman Shop Vacuum Reg. 39.99 ..... 29.99

Take Your Choice . . . only 1.99 each

2.99 Craftsman 21" Bow Saw	1.99
3.79 Craftsman Saw Horse Brackets	1.99
2.49 Craftsman Hack Saw	1.99
2.69 Craftsman Folding Rule	1.99
2.29 Craftsman 10-ft. Measuring Tape	1.99
2.19 Craftsman Protractor	1.99
2.99 Sears 12" Easy-grip Pliers	1.99
3.39 Craftsman Snips	1.99
2.99 Craftsman 8" Adjustable Wrench	1.99
2.49 Sears 12" Adjustable Wrench	1.99
2.49 Sears 10" Pipe Wrench	1.99
2.79 Utility Cabinet	1.99
2.59 Craftsman Sanding Kit	1.99
3.19 Sears 100-watt Soldering Iron	1.99
2.99 Door Viewer	1.99
2.79 Sears Door Closer	1.99
2.59 Sears Chain Door Lock	1.99
2.69 Face Shield	1.99
3.19 Craftsman 7-pc. Drill Set	1.99
3.49 Protractor Guide	1.99
2.98 Craftsman Plier Set	1.99
3.19 5-pc. Combination Wrench Set	1.99
3.19 5-pc. Open End Wrench Set	1.99
2.73 Craftsman 7-pc. Saw Blades	1.99

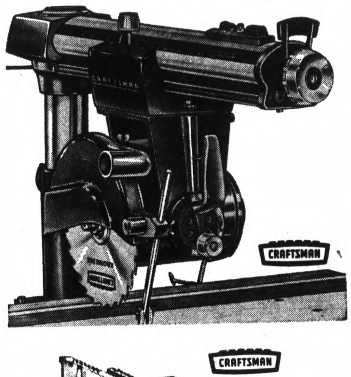

Save! Craftsman Radial Arm Saw

Reg. $239 **164.99**

10-in. radial-arm saw develops 2 HP. Special electro-mechanical brake stops blade within 10 seconds. Automatic friction lock holds carriage securely when it is pushed to rear end of track. . .helps stop bounce back and creeping. Color-coded controls positioned up front for speedy set-ups. 20x40" table top.

Sale Ends Saturday



Craftsman Guarantee

Free service and parts upon return, if any part proves defective within 1 year of sale. This guarantee does not apply to electric tools used in rental service.

Craftsman 12" Tilting Arbor Saw

Built to commercial standards needed for big jobs. Motor develops 3 HP. Has 8-ft. cord. Includes saw, motor, legs and 3 extensions.

Craftsman Floor Model Drill Press, Reg. 144.95 ..... 124.99

Craftsman Tap and Die Set, Reg. 32.99 ..... 23.99

Reg. $329 **$239**

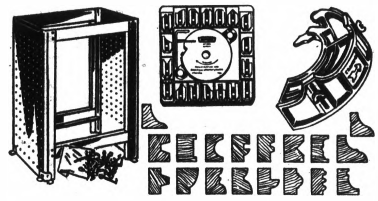

Accessories for Craftsman Radial Arm Saw Shown Above

22-pc. Molding Head Set, Reg. 23.99 ..... 14.99

Molding Head Guard, Reg. 8.99 ..... 4.99

Stand for Radial Arm Saw, Reg. 29.95 ..... 19.99

Hardware Dept.

Holiday Shopping Hours: 9 to 9 Mon. thru Sat.

Sears SEARS, ROEBUCK AND CO. **Downtown Pontiac • Phone FE 5-4171**

SALE THREE COLORS

SUPPLEMENT
SUPPLEMENT TO THE
PONTIAC PRESS
Thursday, November 14, 1968

HOME FASHIONS for the HOLIDAYS

No money down, no monthly payments till February, '69

MONTGOMERY WARD

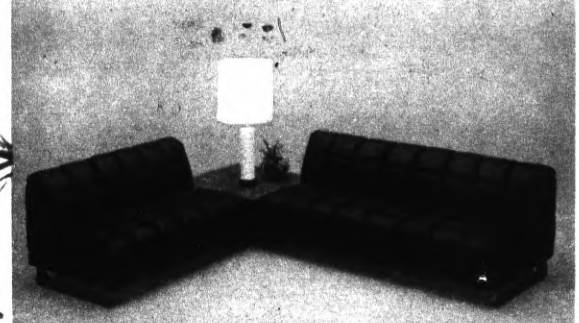

$50 OFF! STYLE HOUSE® CORNER GROUP

Same styling as group below, in black, gold or green vinyl upholstery. Three pieces: two sofas and plastic-top corner table.

$299
REG. 349.95

THE IN' LOOK

FOR SWINGING MODERNS

SAVE $90! STYLE HOUSE® SOFA, CHAIR, OTTOMAN—LUXURIOUS ACRYLIC PLUSH!

Designed for today's young moderns, with long, low lines, Borg pile fabric in come-alive colors! 103" tufted sofa is cushioned with Ward-Foam*, has graceful walnut-finished hardwood legs. End tables are built in, have walnut-patterned laminated plastic tops that happily resist spills, burns. Chair and pouf ottoman complete the group.

*Wards name for lab-tested urethane foam

SALE PRICE

$299

3-piece group
REG. 389.85
NO MONEY DOWN
IMMEDIATE DELIVERY

19.99 CHAIN LAMP
Save $5! Fiber glass "ball of light" in white, gold or avocado, **14.99**

BORG FABRICS™

$10 off modern, free-form glass-top tables
89.95 cocktail table, now **79.88** 59.95 end table, now **49.88**

...you'll like Wards PONTIAC MALL

Open Monday thru Friday 10 A.M. to 9 P.M.
Saturday 9:30 A.M. to 9 P.M.
Sunday 12 Noon to 5 P.M. Phone: 682-4940

THREE COLORS

...wood is Mediterranean, the savings... super!

MONTGOMERY WARD



SAVE $100! "CASTLE IN SPAIN" LOOK, 5-PC. STYLE HOUSE® LIVING ROOM!

SETTEE • CHAIR • COCKTAIL & 2 END TABLES

A dream living room of sturdy Mediterranean elegance! Selected hardwoods in rich Monterrey brown finish. Upholstery of rich tweed. Deep cushions, resilient springs.

$427.85
REG. 527.85

SAVE $50! 5-PIECE GREAT-OCCASION DINING ROOM, RICH PECAN VENEERS

TRESTLE TABLE • ARM CHAIR • 3 SIDE CHAIRS

Stately upholstered chairs have cane backs. 42 x 64" trestle table opens to 74". Rich pecan veneers and select hardwoods. Extra side chairs, $41 ea., now **$36**. $210 commodious glass-door china cabinet, **$184**. 154.95 matching buffet (not shown).....**$139**

$269
REG. 319.95



SAVE $60! 4-PC. BEDROOM, ROMANTIC AS OLD SPAIN ...EXCLUSIVELY WARDS!

SALE! $369 REG. 429.95

- **Triple dresser**
- **5-drawer chest**
- **Elegant panel bed**
- **Plate glass mirror**

Magnificent choice for your master bedroom! All the beauty, all the storage space, all the quality workmanship you've dreamed of. 6-drawer triple dresser also has 3 shelf-spaces behind door. Pecan veneers and select hardwoods, Spanish-castle-inspired motifs. Spacious 2-drawer commode, reg. 74.95 now **64.88**

NO MONEY DOWN—NO MONTHLY PAYMENTS UNTIL FEBRUARY, 1969
IMMEDIATE DELIVERY!

The draperies are "Classic"... any size...now at sale price!

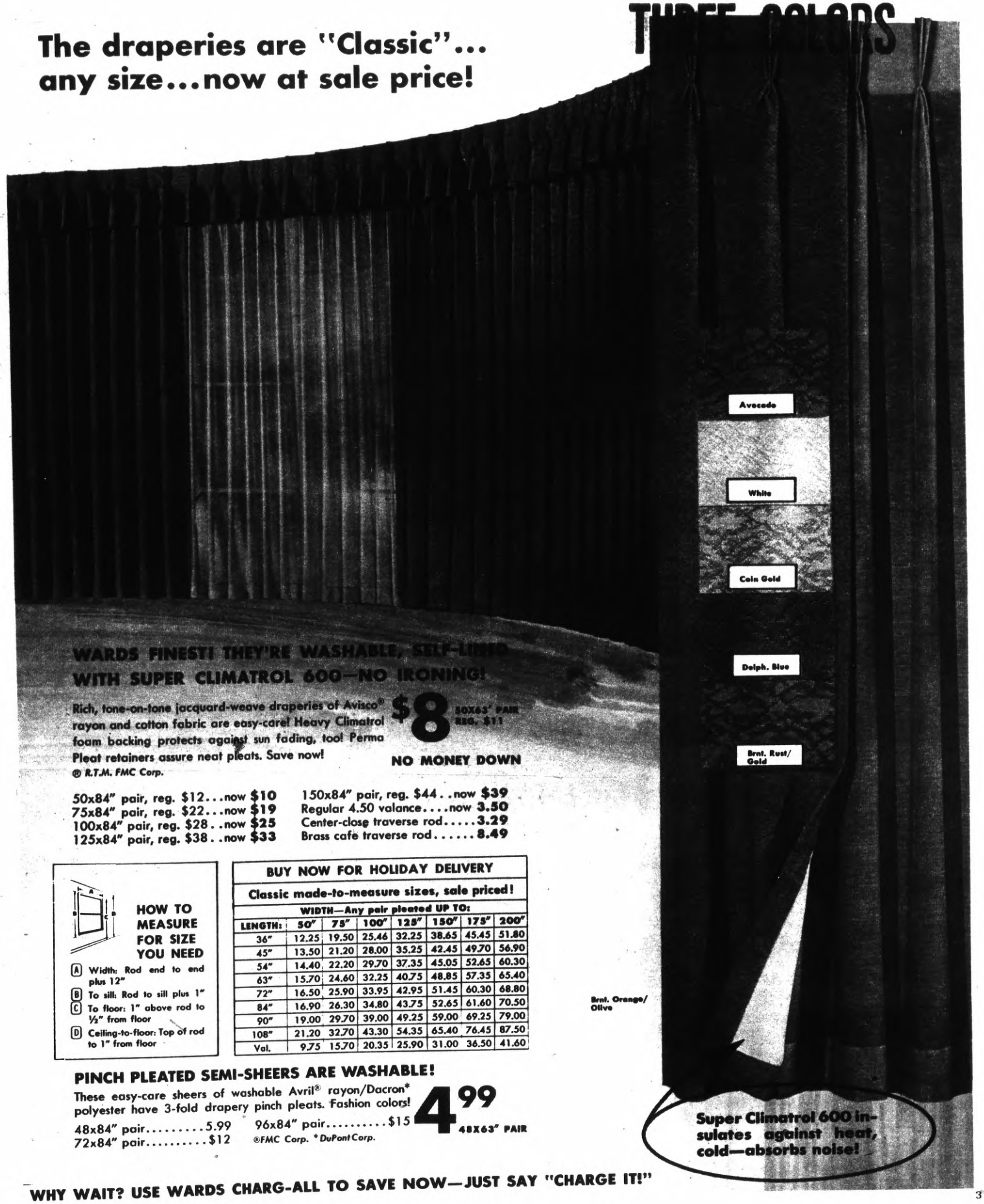

WARDS FINEST! THEY'RE WASHABLE, SELF-LINED WITH SUPER CLIMATROL 600—NO IRONING!

Rich, tone-on-tone jacquard-weave draperies of Avisco® rayon and cotton fabric are easy-care! Heavy Climatrol foam backing protects against sun fading, too! Perma Pleat retainers assure neat pleats. Save now!

® R.T.M. FMC Corp.

$8 50X63" PAIR REG. $11

NO MONEY DOWN

50x84" pair, reg. $12...now **$10**
75x84" pair, reg. $22...now **$19**
100x84" pair, reg. $28..now **$25**
125x84" pair, reg. $38..now **$33**
150x84" pair, reg. $44..now **$39**
Regular 4.50 valance....now **3.50**
Center-close traverse rod.....**3.29**
Brass cafe traverse rod.....**8.49**

HOW TO MEASURE FOR SIZE YOU NEED

- (A) Width: Rod end to end plus 12"
- (B) To sill: Rod to sill plus 1"
- (C) To floor: 1" above rod to ½" from floor
- (D) Ceiling-to-floor: Top of rod to 1" from floor

BUY NOW FOR HOLIDAY DELIVERY

Classic made-to-measure sizes, sale priced!

	WIDTH—Any pair pleated UP TO:						
LENGTH:	50"	75"	100"	125"	150"	175"	200"
36"	12.25	19.50	25.46	32.25	38.65	45.45	51.80
45"	13.50	21.20	28.00	35.25	42.45	49.70	56.90
54"	14.40	22.20	29.70	37.35	45.05	52.65	60.30
63"	15.70	24.60	32.25	40.75	48.85	57.35	65.40
72"	16.50	25.90	33.95	42.95	51.45	60.30	68.80
84"	16.90	26.30	34.80	43.75	52.65	61.60	70.50
90"	19.00	29.70	39.00	49.25	59.00	69.25	79.00
108"	21.20	32.70	43.30	54.35	65.40	76.45	87.50
Val.	9.75	15.70	20.35	25.90	31.00	36.50	41.60

PINCH PLEATED SEMI-SHEERS ARE WASHABLE!

These easy-care sheers of washable Avril® rayon/Dacron* polyester have 3-fold drapery pinch pleats. Fashion colors!

48x84" pair.....5.99
72x84" pair.....$12
96x84" pair.....$15

4.99 48X63" PAIR

®FMC Corp. *DuPont Corp.

WHY WAIT? USE WARDS CHARG-ALL TO SAVE NOW—JUST SAY "CHARGE IT!"

MONTGOMERY WARD

THREE COLORS

SAVE $4 ON LUXURY, QUILTED BEDSPREAD



REGULAR 21.99 TWIN SIZE BEDSPREAD WITH ANTIQUE SATIN LOOK

Ⓐ A great value at the regular price; now you get to save! Rich, weighty rayon-acetate is puff-quilted with polyester in an intricate pattern. Shimmering solids. **17.99**

Reg. 23.99 full size **19.99**
Reg. 34.99 queen size **28.99**
Reg. 39.99 dual-king* size **32.99**
Reg. 7.99 draperies, pleated, 48x63"... Pair **6.99**

*Fits king or 2 twin beds together

QUILTED, SCREEN PRINTED 'WINDSOR' BEDSPREAD PERENNIALLY IN BLOOM

Ⓑ Transform a room of your home into a radiant country garden! Brilliant, sunfast bouquets bloom in gay profusion on rayon-acetate, polyester puff-filled all the way to the floor. **19.99** TWIN SIZE

Full size, 22.99; queen size, 29.99; dual-king* size, 34.99
Draperies, pleated, 48x63" .... Pr. **8.99**

BEDSPREAD IN MODERN STRIPES

Ⓒ It's a small price you pay for so much luxury! This twin size acetate bedspread has a silk-like sheen; every inch of it is polyester puff-filled. Has rounded corners, blind-stitched hems. In colorful stripes. **12.99**

Reg. 19.99 full size **14.99**
Reg. 7.99 draperies, 48 x 63". Pr. **6.99**

SALE! RECLINERS OR SWIVEL ROCKERS TO GIVE OR TO OWN—$10 TO $20 OFF!

THREE COLORS

MONTGOMERY WARD



(A) 119.95 RESTFUL 3-WAY RECLINER 99.88

Deluxe chair to give a big man the solid comfort he'll appreciate. Deep diamond tufted back, rolled arms, wide comfortable seat. Choose chestnut, olive, gold or black in soft, durable vinyl fabric.

(B) HANDSOME TWEED RECLINER

Tweed upholstery adds a homey look to this 3-position recliner with biscuit tufted back. Choose rust, gold, or green—today! Regularly 119.95..NOW **99.88**

(C) SMART THUNDERBIRD RECLINER

Luxury styling plus 3-position mechanism provides deep comfort! Channel pleating on seat and back. Covered in vinyl coated fabric. Reg. 99.95....NOW **89.88**

(D) EASY-CARE SWIVEL ROCKER

Upholstery is easy-care nylon tweed and treated with DuPont ZE PEL® to resist stains. Full skirt; T-cushion is reversible. Regularly 99.99 .....NOW **89.99**

(E) PILLOW-BACK SWIVEL ROCKER

Traditional good looks and lots of comfort in biscuit-tufted back with soft pillow-back styling, ZE PEL® treated tweed upholstery. Reg. 99.95..NOW **89.88**

(F) RICH-LOOKING SWIVEL ROCKER

Graceful swivel rocker that will accent a fashionable living room. Handsome puffed matelassé upholstery, ZE PEL® protected! Reg. 99.95..NOW **79.88**

NO MONEY DOWN—
NO MONTHLY PAYMENTS
TILL FEBRUARY, 1969
IMMEDIATE DELIVERY!

ZE PEL STAIN REPELLER

9-PC. FAMILY ROOM GROUP FOR HOLIDAY ENTERTAINING—ON SALE!

Buy all 9 pieces now and save $92!

Roll-about refreshment bar has top of stain-and-heat-resistant plastic in rich pecan woodgrain; vinyl upholstered front. Swivel stools. Dinette table extends to 72"; 4 chairs with casters. Matching china has generous storage space.

	REG.	SALE
Refreshment bar.....	99.95	79.88
2 swivel stools, 39.95 ea..	79.90	69.76
5-pc. pedestal dinette....279.95		239.00
Matching China cabinet...129.95		109.00
Complete 9-pc. group....589.75		497.64

5M



SALE! NOW $5 OFF!

STRING BALL LAMPS OFFER A FRESH, MODERN LOOK FOR YOUR ROOMS!

9.99 TO 29.99

"CHARGE IT" AT WARDS!

Three tangy colors give rooms a wide-awake look. Choose from white, avocado and gold—hues to go with any room. For eye ease, diffusers are glare-free.

1. 34.99 floor lamp with walnut-finish tray . . **29.99**
2. 29.99 tree lamp, 67" tall, 3-way switch . . **24.99**
3. 29.99 pole lamp, 3-way lighting **24.99**
4. 19.99 chain lamp with hangers **14.99**
5. 14.99 mini-lamp, 15½" inches high **9.99**

COLORFUL ACCENTS IN SCATTER AND AREA RUGS—CHOICE OF STYLES AND SIZES—AND ALL ARE SALE PRICED!

[illegible] **Bahama**—[illegible] [illegible]some in 6 [illegible] blends [illegible] rayon pile. [illegible] Reg. 6.[illegible] rug, 27x48" size . . . . . [illegible]

3.59 SAVE NOW!

[B] **Save [illegible] on [illegible]** shag modacrylic pile. [illegible] built-in cushion. [illegible] Reg. 24.95 rug, [illegible] **21.99**

12.99 REG. 14.95

[C] **Save 4.96** on [illegible] imported 34x54" hand-[illegible] rug in luxurious acrylic/modacrylic pile. 5 shaded colors. Reg. 49.95 rug, 46x68" size . . . **39.99**

19.99 REG. 24.95

THREE COLORS

NO MONEY DOWN
NO PAYMENTS TILL
FEBRUARY, 1969

MONTGOMERY WARD



Our "Easy-Stik" floor tile is easier to apply than a postage stamp!

SAVE NOW! WARDS NEW 12x12" "EASY-STIK" VINYL FLOOR TILE NEEDS NO MESSY PASTING!

All you need is scissors for fitting! Peel off back and apply on floors of any grade level; goes over wood or dry concrete. Stone or chip patterns, many colors. Pack of 9 tiles covers one square yard.

3.69 REG. 4.49 PACK OF 9

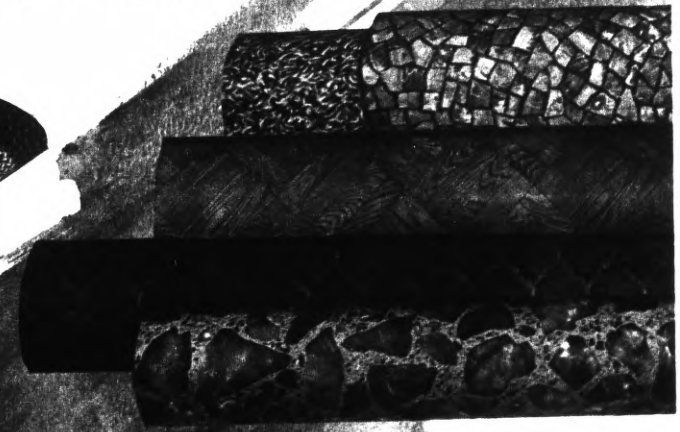

SALE! FOAM CORE VINYL IN WIDER WIDTHS FOR FLOORS OF BEAUTY WITH FEWER SEAMS!

REG. 2.59 9' WIDTH **1.99** RUN. FT.

REG. 3.49 12' WIDTH **2.69** RUN. FT.

Tough, resilient flooring gives you superior wear and comfort! Vinyl foam core eases fatigue; dents spring back. Rooms are quieter, cozier. Vinyl wear layer protects embossed texture. Use on floor above grade. Many styles, colors.



SAVE 9.96—9x12' ACRYLIC PILE RUG IN HANDSOME MEDITERRANEAN STYLE

...s intricately patterned room-sized rug ...dense velvety pile, is a perfect accent ...ur decorating scheme! Heavy acrylic pile ...soil, cleans easily. Strong double-jute ...Fringe trim adds elegant touch. 6 colors.

79.99 REGULARLY 89.95

SAVE $5—"TWIN SEASONS" RUG REVERSES TO ANOTHER COLOR—TO CHANGE THE MOOD OF YOUR ROOM!

...x136" oval rug is ideal for 9x12' area. ...gold reverses to brown, bitter green to ...blue, red to rustic. Blend of 80% nylon and ...rayon over a strong double core. ...x54" scatter, 2.69. 24x72" runner, 6.29.

54.99 REGULARLY 59.99

MONTGOMERY WARD

SAVE NOW! STYLE HOUSE® CARPET AT WARDS LOW SALE PRICES! CHOOSE FROM MANY FIBERS, PATTERNS AND COLORS FOR ANY ROOM—KITCHEN TO PATIO!

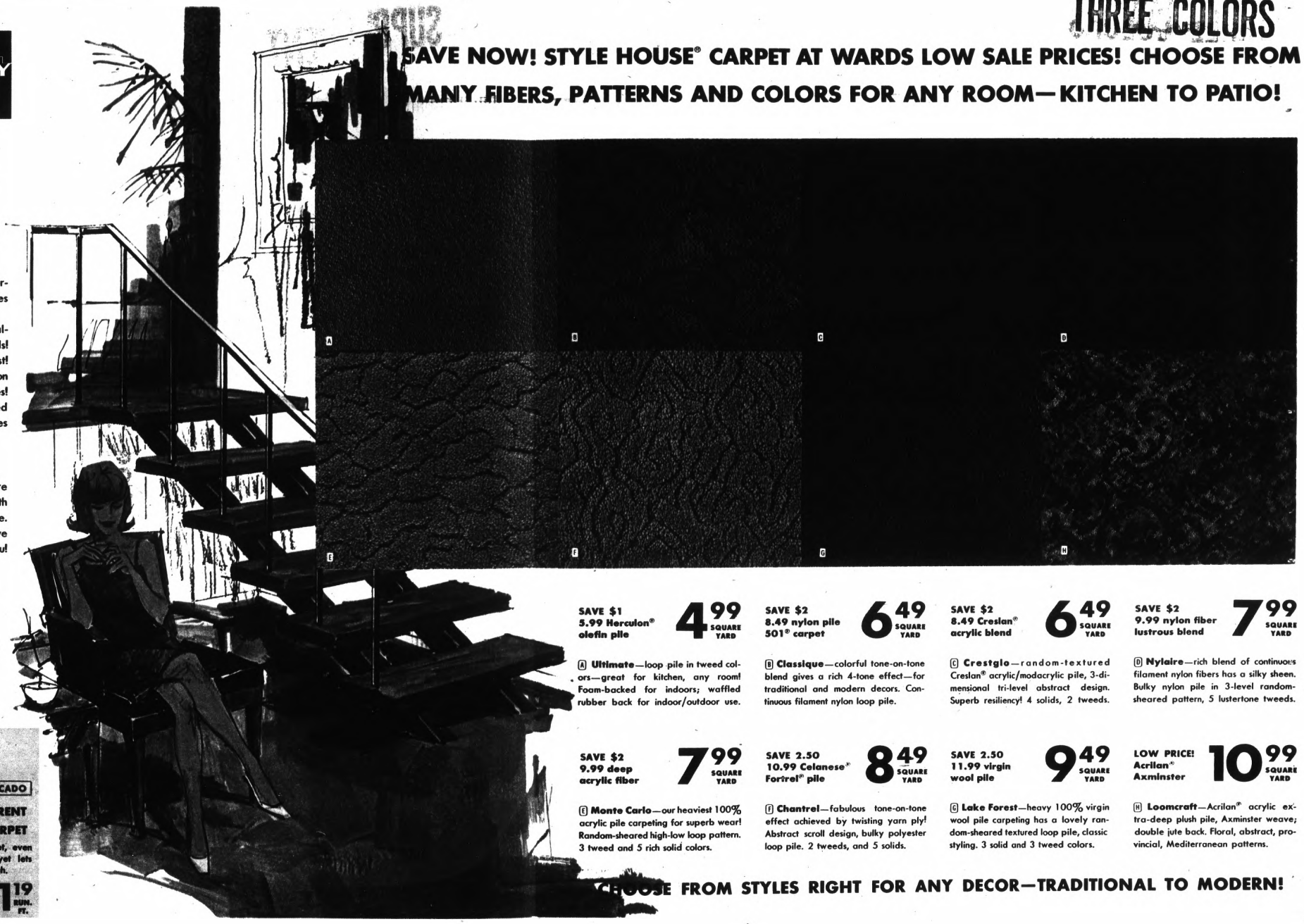

Why Style House® carpet is your best buy today...

- Wards purchases the highest quality carpeting in tremendous quantities and passes the volume savings on to you!
- Wards Style House® brand assures quality to equal or exceed industry standards!
- Wards sells no seconds—only the finest!
- Giant inventories give you full selection of colors, patterns, fibers in many prices!
- Style House® carpet, color-coordinated with Wards other home furnishings, gives your home a decorator-right look.

SHOP AT HOME

Just a phone call to Wards nearest store will bring our expert carpet consultant with swatches for you to choose from at home. He'll take room measurements and give estimate at no cost or obligation to you!

Padding and installation are available at Wards low prices

NO MONEY DOWN—
NO MONTHLY PAYMENTS
UNTIL FEBRUARY, 1969!

SAVE $1
5.99 Herculon® olefin pile
4.99 SQUARE YARD

Ⓐ **Ultimate**—loop pile in tweed colors—great for kitchen, any room! Foam-backed for indoors; waffled rubber back for indoor/outdoor use.

SAVE $2
8.49 nylon pile 501® carpet
6.49 SQUARE YARD

Ⓑ **Classique**—colorful tone-on-tone blend gives a rich 4-tone effect—for traditional and modern decors. Continuous filament nylon loop pile.

SAVE $2
8.49 Creslan® acrylic blend
6.49 SQUARE YARD

Ⓒ **Crestglo**—random-textured Creslan® acrylic/modacrylic pile, 3-dimensional tri-level abstract design. Superb resiliency! 4 solids, 2 tweeds.

SAVE $2
9.99 nylon fiber lustrous blend
7.99 SQUARE YARD

Ⓓ **Nylaire**—rich blend of continuous filament nylon fibers has a silky sheen. Bulky nylon pile in 3-level random-sheared pattern, 5 lustertone tweeds.

SAVE $2
9.99 deep acrylic fiber
7.99 SQUARE YARD

Ⓔ **Monte Carlo**—our heaviest 100% acrylic pile carpeting for superb wear! Random-sheared high-low loop pattern. 3 tweed and 5 rich solid colors.

SAVE 2.50
10.99 Celanese® Fortrel® pile
8.49 SQUARE YARD

Ⓕ **Chantrel**—fabulous tone-on-tone effect achieved by twisting yarn ply! Abstract scroll design, bulky polyester loop pile. 2 tweeds, and 5 solids.

SAVE 2.50
11.99 virgin wool pile
9.49 SQUARE YARD

Ⓖ **Lake Forest**—heavy 100% virgin wool pile carpeting has a lovely random-sheared textured loop pile, classic styling. 3 solid and 3 tweed colors.

LOW PRICE!
Acrilan® Axminster
10.99 SQUARE YARD

Ⓗ **Loomcraft**—Acrilan® acrylic extra-deep plush pile, Axminster weave; double jute back. Floral, abstract, provincial, Mediterranean patterns.

CHOOSE FROM STYLES RIGHT FOR ANY DECOR—TRADITIONAL TO MODERN!

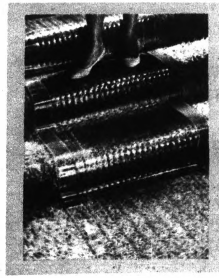

CLEAR
GOLD
AVOCADO

1.50 TRANSPARENT COVER FOR CARPET

Cleats cling to carpet, even on stairs. Protects—yet lets beauty show through.

SALE! 27" Wide **1.19** RUN. FT.

THREE

MONTGOMERY WARD

COLOR MAGIC!



COLORS STAY BRIGHT AND CLEAR WITH AUTOMATIC COLOR MAGIC...EXCLUSIVE WITH AIRLINE® COLOR TV

SPECIAL LOW PRICE **$339**

- Rich, haze-free colors with Color Magic
- 18-inch diagonal screen, space-saving style
- Fringe power from multiple signal boosters

Here's value! And just in time for holiday fun! You'll enjoy strong, steady reception, brilliant colors and trim, modern cabinetry that needs only 28" of space. See it now! Authentic Colonial-styled cabinet....**$349**

NO MONEY DOWN — NO PAYMENTS TILL FEBRUARY!

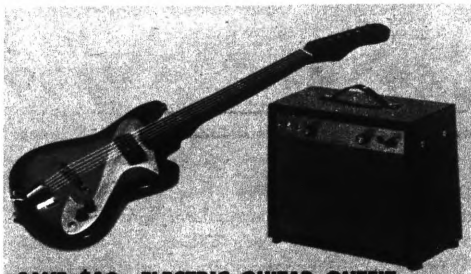

SAVE $12—ELECTRIC GUITAR OUTFIT WITH AMPLIFIER! BE COMBO-READY!

Solid body guitar with tone, volume controls. 8" speaker in amplifier. **59.95**

REG. 72.90



FOLK GUITAR OUTFIT!

Case, book, record, pick, all for just... **19.99**

CLASSIC GUITAR VALUE!

Superb, resonant tone. Spruce top. **39.95**



FUN, EASY TO PLAY, $30 OFF! OUR DELUXE CONSOLE ORGAN

Family fun! Match letters and numbers to keys and chords. 40 chords, 37 keys. In walnut veneer. **$129**

REGULARLY 159.95

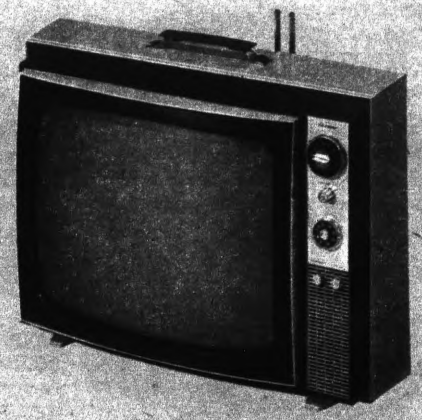

$10 OFF OUR BIGGEST PORTABLE! AIRLINE® 20-INCH DIAGONAL TV

Smart, super-sized! Tinted screen, 2 antennas, easy tuning add up to great entertainment. See it! **$149**

REGULARLY 159.95

THREE COLORS

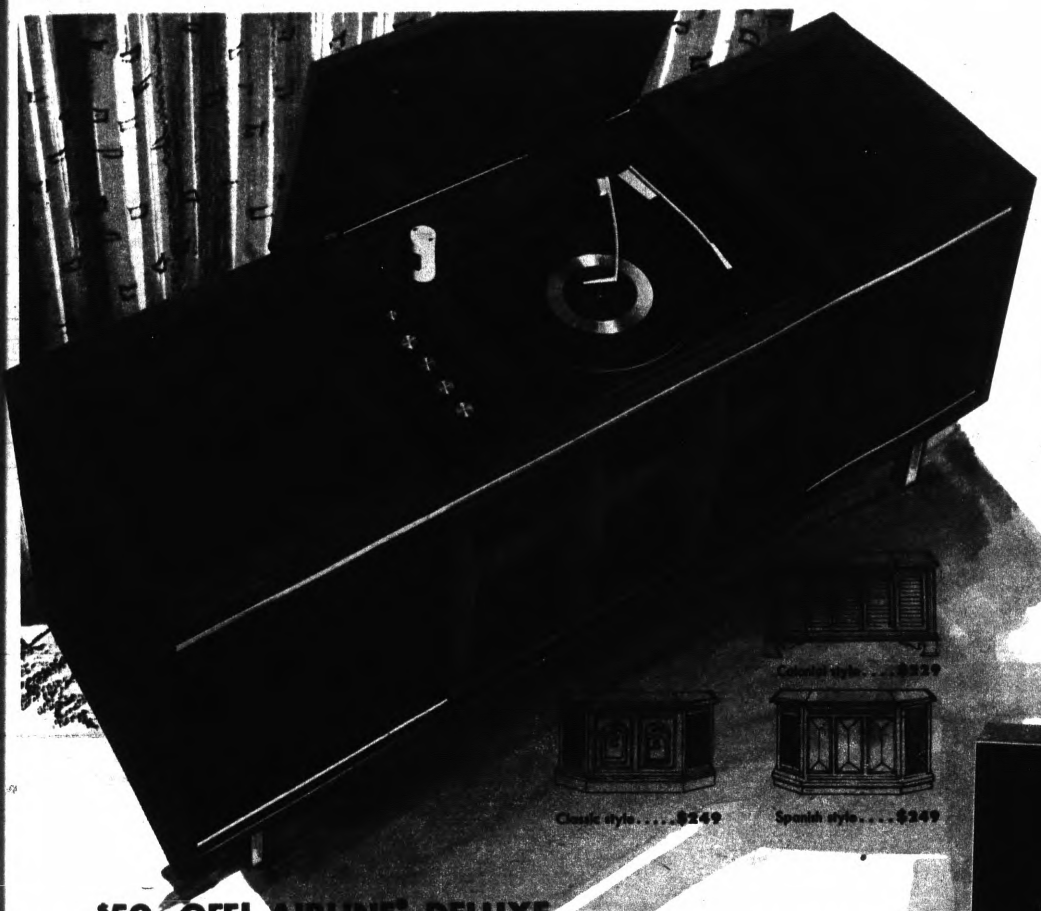



SAVE NOW! ELEGANT FM/AM SOLID STATE CLOCK RADIO

A delightful gift! Rich tone quality, full feature clock.

32.99

REG. $35



SAVE $20—AIRLINE® STEREO PHONO . . . LIGHT, SOLID STATE

Teenagers love it! Easy to carry, automatic, big sound!

59.99

REG. 79.99



BIG SAVINGS! 4-SPEAKER FM/AM STEREO

Console-like quality! 2 speakers in each wing, separate tone controls, solid state FM/AM radio and big 11" weighted turntable!

$104

REGULARLY 129.95

$50 OFF! AIRLINE® DELUXE SOLID STATE AM/FM STEREO OFFERS 6-SPEAKER SOUND!

Treat yourself to a beautiful gift of music and enjoy big savings, too! Balanced speakers re-create every sound with true fidelity. FM stereo radio, fully automatic changer, choice of decorator-designed credenza or console.

MODERN—REG. 269.95

$219

NO MONEY DOWN



$17 OFF! WARD'S SIGNATURE® ZIG-ZAG SEWING MACHINE

BUILT-IN "EXTRAS" FOR SPECIAL NEEDS

- Built-in buttonholer and built-in blind hemmer
- Push button forward-reverse; base, foot control.

84.88

REGULARLY 101.95



$16 OFF! SOLID STATE 3-SPEED DELUXE STEREO TAPE RECORDER

Record and play back in stereo! Even create your own special effects! Capstan drive.

$144

REGULARLY $160

WE SERVICE WHAT WE SELL IN MORE THAN 1900 LOCATIONS!

11M

MONTGOMERY WARD

THREE COLORS SAVE $31



2-OVEN 30-IN. GAS RANGE—FREE ROTISSERIE
REG. 329.95

$298
no money down

- Automatic "cook-warm" lower oven turns down to keep meals warm; "warm" upper oven setting
- Remove cooktop and lower oven door for cleaning
- Available in white, coppertone or avocado green

FREE ROTISSERIE

You get a rotisserie free when you purchase either of these 2-oven ranges.





30-INCH ELECTRIC RANGE COOKS AS YOU WORK!

SAVE $51

$298

FREE ROTISSERIE REGULARLY 349.95

- Both ovens start, stop automatically as preset
- Removable lower oven door, lift up cooktop

Choose in white, coppertone or avocado
Both available with removable upper, lower oven liners, a worthwhile "extra"

NO MONEY DOWN—NO MONTHLY PAYMENTS UNTIL FEB.



NOW SALE PRICED—WARDS SIGNATURE® 16.5-CU. FT. REFRIGERATOR-FREEZER!

$249 REG. 289.95

- 25.6-sq. ft. shelf area space
- Bonus door storage—4 shelves
- Giant freezer holds 154 pounds
- Egg and dairy compartments
- 4 shelves—3 are glide-out



REFRIGERATOR-FREEZER SPECIAL

$199

- 4 door shelves
- Dairy storage
- Meatkeeper tray



SAVE $40

18-LB. AUTOMATIC DRYER, EXCLUSIVE STOP 'N DRY!

139.88 REG. 179.95

no money down

- Convenient 4-way dry dries any fabric safely—heat or air, with or without tumbling
- Automatic and timed dry—automatic dry control senses when load is dry, shuts off
- 2-position stop 'n dry rack
- 3 cycles—permanent press cycle; volume controlled buzzer sounds when load is dry
- Full-width fluorescent light

White, coppertone or avocado

Signature® 4-way gas dryer, reg. 229.95.....now 169.88

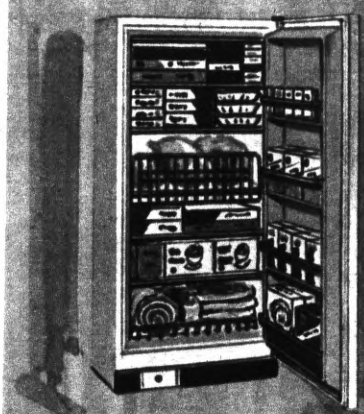

SIGNATURE® 9.2-CU. FT. FREEZER NOW $30 OFF!

$139 REG. $169

- 5 quick-freeze storage shelves
- 4 extra-space shelves in door
- Thin-wall foam insulation
- Magnetic door gasket

12M

PICK YOUR PRICE—ON SALE!

THREE COLORS

MONTGOMERY WARD

3 WAYS TO SAVE ON DRIPLESS INTERIOR LATEX PAINT!

NOW—CHOOSE THE ONE THAT BEST SUITS YOUR BUDGET!



SAVE 26%!



GUARANTEE

This paint is guaranteed to cover any color painted surface with one coat when applied according to label directions at a rate not to exceed 450 sq. ft. per gallon. If this paint fails to cover as stated here, bring the label of this paint to your nearest Wards branch and we will furnish enough paint to insure coverage or, at your option, will refund the complete purchase price.

EXCELLENCE EA AWARD

Outstanding Quality
Superior in Value
Exclusive Features
Lab Tested-Approved

$2 OFF! WARDS BEST LATEX INTERIOR PAINT—SANITIZED®!

"CHARGE IT" **6.49** PER GAL. REG. 8.49

Sanitized® to help fight bacteria!
Guaranteed 1-coat coverage.
Choose from 100 decorator colors!

GUARANTEED 1-COAT LATEX CUT $2

Dripless! One coat covers any color. Dry as a bone, odorless, in 30 minutes. In 20 colors plus white.

5.49 GALLON REG. 7.49

See Wards for Wallpaper, too!

SAVE 27%!



SUPER-PLUS LATEX DRIPLESS INTERIOR PAINT REDUCED 1.50

Economy-priced latex! One coat covers most colors; dries in 30 minutes; odorless. In white, 20 colors.

3.99 REG. 5.49 PER GAL.



SAVE $1 ON LATEX SEMI-GLOSS ENAMEL

GAL. **6.49** REG. 7.49

Scrubs like enamel, goes on like latex! Soft sheen for kitchen, bath, kids' rooms. Reg. 2.29 qt. now...2.19

9" ROLLER KIT MAKES BIG PAINT JOBS EASY

REG. 4.19 **3.49**

You get: roller with 38" extension handle; cover for latex, enamel paints; tray; corner edger; storage bag.

EPOXY SPRAY ENAMEL REFINISHING KIT

REG. 3.79 **2.49**

Spray new epoxy finish on old appliances! 4 new two-toned colors. 15-oz. can of epoxy; 3-oz. shadow.

MONTGOMERY WARD

THREE COLORS EXCLUSIVE WITH WARDS!

$21 OFF! 24-INCH CLASSIC VANITY IN WHITE WITH GOLD-COLOR TRIM

A vanity that will create a striking effect with its delightful feminine look and modern functional charm. It's crafted by old world artisans. With white cultured marble top and oval vitreous china bowl. Faucet extra.

$99 REG. $120

NO MONEY DOWN

Save $16 on 30-inch vanity, top and bowl. Reg. $135...**$119**

Save $21 on 38-inch vanity, top and bowl. Reg. $190...**$169**



$26 OFF! 24" VANITY IN EARLY AMERICAN

$119

REGULARLY $145

A gracefully designed vanity in antique maple finish. It captures the glowing charm and natural simplicity of yesteryear. Cultured marble top with vitreous china white oval bowl to highlight its natural beauty. The faucet is priced extra.

30-inch. Reg. $160.....**$13**

38-inch. Reg. $205.....**$17**



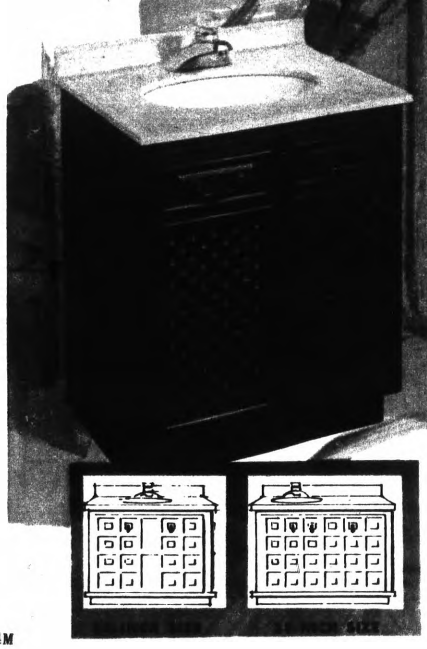

$26 OFF! 24" VANITY IN MEDITERRANEAN

$119

REGULARLY $145

Adds glamour to your small bathroom. A fine example of exquisite old world craftsmanship with a glowing oak finish. 2 large doors for ample storage. Spanish silver finished brass hardware. White cultured marble top and vitreous china bowl. Faucet priced extra.

30-inch. Reg. $180....**$159**

38-inch. Reg. $235....**$199**

WARDS WILL ARRANGE INSTALLATION

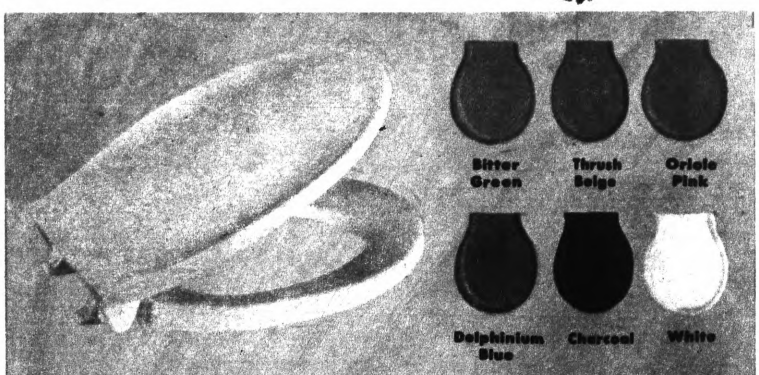

$2 OFF! WARDS FINEST PLASTIC SEAT

Satiny pearlescent finish with crown-contoured lid that adds beauty to your bath. Sculptured-for-comfort seat; fully concealed hinge; one-piece look when open. Colors are pressure molded clear through—no chance of chipping, peeling or fading. Save now!

$8 REG. 10.95

NO MONEY DOWN ON ANY CREDIT PURCHASE AT WARDS—YOU JUST SAY "CHARGE IT!"

MONTGOMERY WARD

SALE! $16 OFF WARDS 10-PIECE TRI-PLY STAINLESS COOKWARE

THREE COLORS

TIGHT-FITTING CONCAVE LIDS ARE TRULY SELF-BASTING.

EXTRA-LONG FLAME GUARDS KEEP HANDLES COMFORTABLE.

ALL-STEEL, 3-LAYER CONSTRUCTION FOR FAST, EVEN HEAT.

EA Outstanding Quality Superior in Value Exclusive Features Lab Tested-Approved

WON OUR EXCELLENCE AWARD FOR COOKING, CLEANING EASE

29.99

46.37 IN OPEN STOCK

To "old-hands" in the kitchen and those starting a home-making career, Signature® Tri-ply offers short-cuts to cooking chores. Lids self-baste—no need to watch over foods continually. Cool handles eliminate bulky pot holders. There's more—try it! Set: Covered 1, 2, 3-qt. saucepans, 10½" skillet, 6-qt. Dutch oven—all with white handles and knobs.

WHY WAIT? USE WARDS CHARG-ALL TO SAVE NOW—JUST SAY "CHARGE IT!"



COLOR-BRIGHT KITCHEN HELPERS

Pick sparkling colors to perk up the room in which you spend most of the day! Avocado green, harvest gold and coppertone helpers make kitchen organizing fun, give children an incentive to keep it neat!

(F) 8.99 canister set...**7.99**
(H) 9.49 bread box...**7.99**
(G) 14.99 canister set, **12.99**
(J) 3-way dispenser...**6.99**

Step-on garbage can (not shown) has a sturdy plastic liner pail, **9.99**

FIVE COLORFUL KITCHEN APPLIANCES NOW AT $2 TO $5 SAVINGS!

(A) 21.99 Teflon®-lined 5-qt. Dutch oven **19.99**
(B) 15.99 4-quart Presto pressure cooker....**13.99**
(C) 16.99 can opener/sharpener, 3 colors...**14.99**
(D) 24.99 Teflon®-lined 11" electric skillet....**21.99**
(E) 24.99 6 to 12-cup percolator, 2 colors...**21.99**

MONTGOMERY WARD

GREAT BEDDING SALE!

(with your holiday house guests in mind)

$20 OFF! DELUXE INNERSPRING OR LATEX FOAM MATTRESS

SALE! 69.99 Reg. 89.99 FULL OR TWIN

Matching box spring, 69.99

Treat family and guests to the marvelous comfort and support of Wards innerspring mattress with its hundreds of thickly insulated, luxuriously cushioned coils! Or the 6" Latex foam—tightly flanged, with highly compressed core for extra firmness, resilience. Imported rayon damask cover.

199.50 royal queen-size set: mattress and spring...$169
299.50 royal king-size set: mattress, two springs...$249
6.95 steel frame, adjusts for full or twin sizes..... 5.88
21.95 better quality frame for king of queen size 19.88

dura·fresh®
Ticking treated for hygienic cleanliness

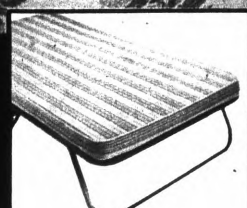

29.88

Folding, link-spring bed rolls to storage on 4 casters. Foam* mattress.
*Lab-tested urethane foam

SALE! WARDS 69.99 QUILT-TOP MATTRESS—OR BOX SPRING!
Choose firm-core innerspring, or 4¾" urethane foam. Sateen covers, luxury-soft surfaces. **54.99** EACH

SALE! WARDS 59.99 DREAM KING MATTRESS—OR BOX SPRING!
Innerspring with 4 side guards, firm core; or cool, light, self-airing foam*. In quilted sateen. **49.99** EACH
*Wards lab-tested urethane foam

NO MONEY DOWN, NO MONTHLY PAYMENTS TILL FEB. '69 IMMEDIATE DELIVERY!

$229 COLONIAL WING-BACK SLEEP-SOFA
$199

Colonial charm in arm and back styling; modern comfort in reversible foam* cushions. Full-size mattress.
*Lab-tested urethane foam



$269 FOAM-CUSHION MODERN SLEEP-SOFA
$239

Distinctive deep channel back, wide welted arm style, Super Ward-Foam** cushioning. Rich nylon matelassé.
**Wards hi-density urethane foam



$299 CORNER GROUP WITH SOFAS, BOLSTERS, BEDDING STORAGE TABLE!

SALE! $249 complete

Two smart sofas by day, 2 comfortable beds at night—plus an attractive corner table with roomy compartment for pillow and blanket storage! Heavy quilted cover, ball casters, wedge-shaped foam* bolsters.
*Wards lab-tested urethane foam



Storage table in group pictured above.



Same sofas with this table $239

COLEMAN'S Furniture Mart

536 NORTH PERRY ST.

Just Across Glenwood From K-Mart . Phone FE49615

Beautify Your Home For The Holidays With

NO MONEY DOWN

TAKE UP TO 36 MONTHS TO PAY
Special Terms For TEENS and "YOUNG MARRIEDS"

The rich, warm, enduring design and quality of this brand new contemporary dining room group can be a perfect showcase for your good taste! BEST OF ALL, you may choose any combination from this big open stock selection to suit your needs as well as your budget. You can be your own decorator and have a beautiful dining room NOW at these special prices.

Holiday VALUE WEEK!

BIG FAMILY VALUE

OPENS TO 72"!
Matching dining table 42"x60" and extends to a generous 72". Top is accident-safe wood grain plastic. Table and 4 chairs with colorful padded seats are especially priced.

5 Pieces Only
$177



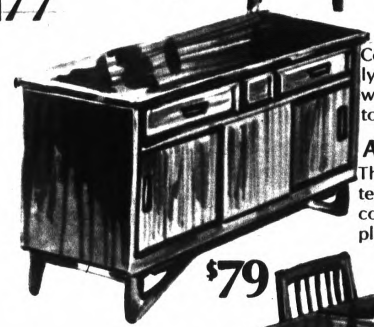

Companion buffet completes this lovely dining ensemble—a big 45" wide with lots of storage space. Mar-proof top, too!
Only $79

A SMALLER FAMILY TABLE

This dining table is 36"x48" and extends to a generous 60". The top, of course, is accident-safe wood grain plastic.
Table Only
$64



Four quality spindle back chairs with colorful padded seats, now specially priced! **The Complete Set of 4 Only**
$64



BREAKFRONT CHINA— A FULL 6 FEET HIGH

MASSIVE ELEGANCE in lasting contemporary design... this beautiful breakfront china can be a beautiful center of attraction in *your* dining room! A full 45" wide, it looks so much more expensive than this modest price. The finish is rich walnut on selected hardwoods and choice veneers. A value like this is rare, indeed, and our stock is limited.
Complete Only
$134.00

10 DAY

christmas

VALUE FESTIVAL



Sample Sale!

SOFAS, LOVE SEATS and OCCASIONAL CHAIRS!

chairs from $37 sofas from $137

★ Top grade fabrics ★ Popular styles ★ Immediate delivery
★ Contemporary, Traditional, Early American, French and Italian Provincial Styles.
★ Most are one-of-a-kind and subject to prior sale!
★ Many occasional chairs are available in pairs
★ Tremendous values!
★ Shop early for best selections

SAVE NOW... 20% TO 60% OFF!

CONVENIENT CREDIT TERMS AVAILABLE

10 DAY

christmas

VALUE FESTIVAL

Sale!

FINE TABLE CLEAROUT!

LIMITED QUANTITIES! Great low prices on these quality tables. And so many styles to choose from you're sure to buy more than one. All the popular, wanted wood finishes, some with marble, slate, or plastic tops, and all the most important decorating styles. Don't forget our easy payment plans!



$19 ea.

ODDS 'N' ENDS!



$29 ea.

FLOOR SAMPLES!

$39 ea.



ONE & TWO-OF-A-KIND!

CHOOSE FROM CONTEMPORARY EARLY AMERICAN FRENCH PROVINCIAL STYLES!

THREE COLORS

The "Trend" Ensemble

CONTEMPORARY HOUSEFUL

NOW AVAILABLE AT

ONE LOW PRICE

$599.00

BUY ON EASY TERMS

BUY THE HOUSEFUL AND SAVE $77.40



THE LIVING ROOM—Just look at the dramatic luxury of this living room. Here is contemporary design that dares to be bold and beautiful. From the massive sweep of the unique sofa arm design to the colorful prints, this room is for the young in heart. Generous sofas can seat six and sleep two. Hardwood corner table and cocktail table are finished in walnut to match trim of sofa. Huge table lamp included.

5-Piece Living Room $269.80

THE DINING ROOM—Dining in this modern setting can be a special pleasure for you and your guests. Rectangular table and four padded-seat chairs have sturdy hardwood construction and a finish with the appearance of hand-rubbed walnut.

5-Piece Dining Room $139.90

Matching buffet and glass front hutch $134.00

THE BEDROOM—The extra size of this triple dresser with its framed mirror is enough to win any homemaker's heart. Deep color walnut grained finish on tempered hardboard. "Carved wood" type plastic inserts add a luxurious hand-crafted appearance to the drawer fronts and headboard. Here's a 4-drawer chest which is really man-size. Both dresser and chest have mar-proof plastic tops in matching wood grain. The panel bed comes complete with quality box spring and mattress. Bedside lamp is, of course, included.

7-Piece Bedroom $266.70

Matching night stand $22.95

A Christmas Choice of Style and Size!



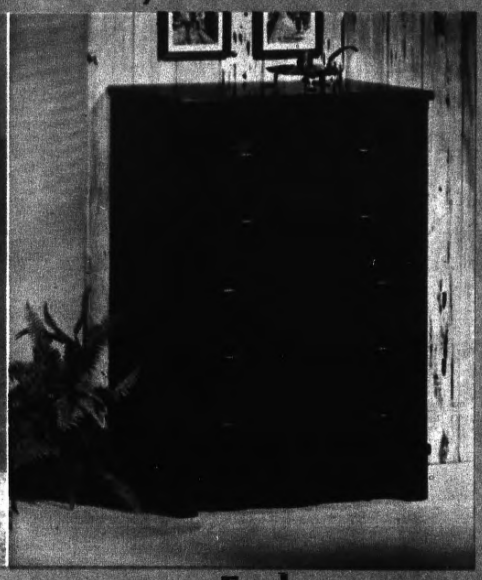

Modern $40.00

Early American $40.00

Here's the perfect answer to every family's need for extra drawer space! A complete selection of sizes and styles to fit perfectly in any room. Finished in rich colors of maple or walnut on selected hardboard. Plasticized mar-resistant finish. Spacious, feather-touch, double-guide drawers. Get two or three NOW—while they last at these special purchase prices. Solve the family storage problem once and for all!

EASY PAYMENT PLAN AVAILABLE

CHESTS CHESTS CHESTS CHESTS

Select a size and style for
- FAMILY ROOM OR DEN
- CHILD'S ROOM
- BEDROOM
- SEWING ROOM

YOUR CHOICE OF EARLY AMERICAN OR MODERN

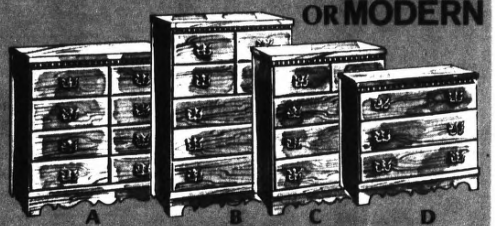

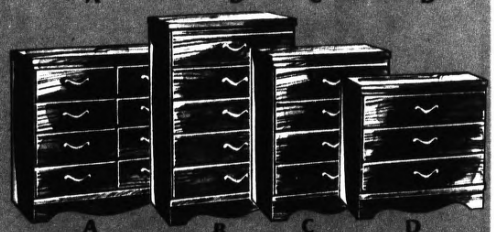

A • 8 Drawers—30" W, 37" H, 17" D. . . . $46.00

B • 5 Drawers—30" W, 44" H, 17" D. . . . $40.00

C • 4 Drawers—30" W, 37" H, 17" D. . . . $36.00

D • 3 Drawers—30" W, 29" H, 17" D. . . . $29.00

Christmas Recliner • Rocker Values!

THREE COLORS







Economy 3-Position Recliner

A real man-size recliner with full polyurethane foam luxury comfort padding. Expanded vinyl cover. • Three tilt positions • Hand-fitted and sewn back • Kiln-dried hardwood frame • Never-sag spring construction in seat and back.

$69

Colonial Recliner

This new pillow-back recliner is designed in the timeless Colonial style. 100% polyurethane foam padding throughout. The multi-colored Early American print cover will fit any decor. Exposed hardwood parts finished in a glowing maple color.

$89

Spanish Recliner

A recliner created to meet the very great demand for furniture designed in the Spanish style. 100% polyurethane padding. The realistic leather-like expanded vinyl cover is available in a selection of decorator colors. Traditionally Spanish pecan finish is used on exposed hardwood parts.

$129



Colonial Living • Sleeping & Den Group

• 2 SOFAS • SWIVEL ROCKER • 2 END TABLES • COCKTAIL TABLE • 1 TUNNEL TABLE

This fascinating Colonial ensemble is as practical as it is beautiful. Both sofas become comfortable beds by night. 100% polyurethane foam padding in all upholstered pieces. The swivel rocker is a masterpiece of comfort and is "always headed in the right direction." Hardwood tables and matching trim are finished in a glowing Colonial maple.

$350.00 7-Pc. Group

10 DAY

christmas

VALUE FESTIVAL

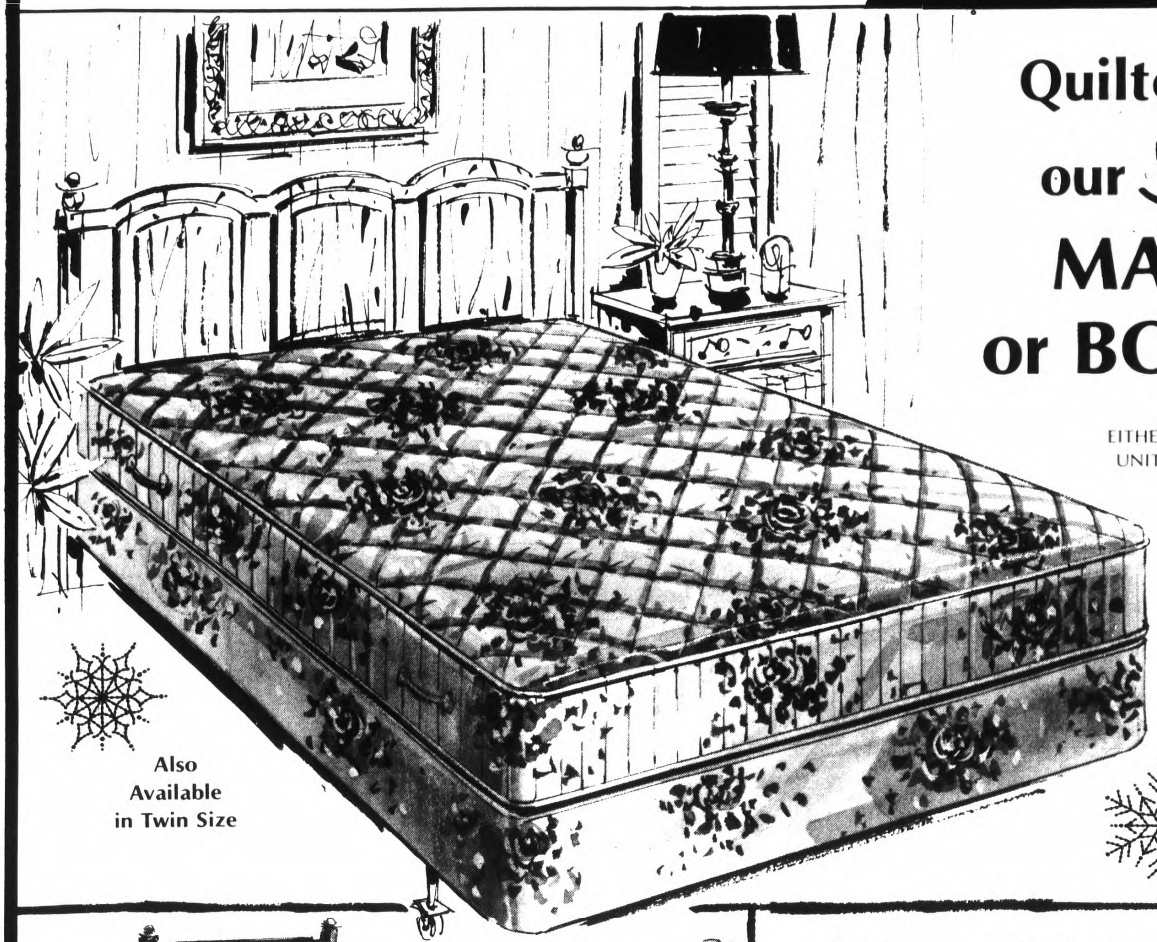

Quilted Luxury... our *Supreme* MATTRESS or BOXSPRING

EITHER UNIT **$49.95**

Deep-down comfort is yours with this sale-priced mattress set. Quilted on both sides for extra luxury and long wear, with a pretty, durable cover and no-sag borders. Matching boxspring is made for comfort and durability, too. Now priced so low you'll want to put this quilted luxury in every bedroom!

Also Available in Twin Size



8-piece outfit!

Bunkbed Complete with Bedding

Ideal for use in your child's room, stylish enough for any bedroom. Use them as bunkbeds or separate twin beds in a larger room. Warm maple finish, great low price! Includes 2 beds, 2 innerspring mattresses, 2 springs, guard rail and ladder. See this value now!

$99

Hollywood Twin Bed Ensemble

Tired of your drab-looking bedrooms? Give them a fashion boost with our Hollywood outfit . . . and save far more than you dreamed possible! New-looking tufted plastic headboard that's so easy to care for. The outfit includes headboard, innerspring mattress and boxspring, and metal frame. Save now!

CONVENIENT CREDIT TERMS **$79**



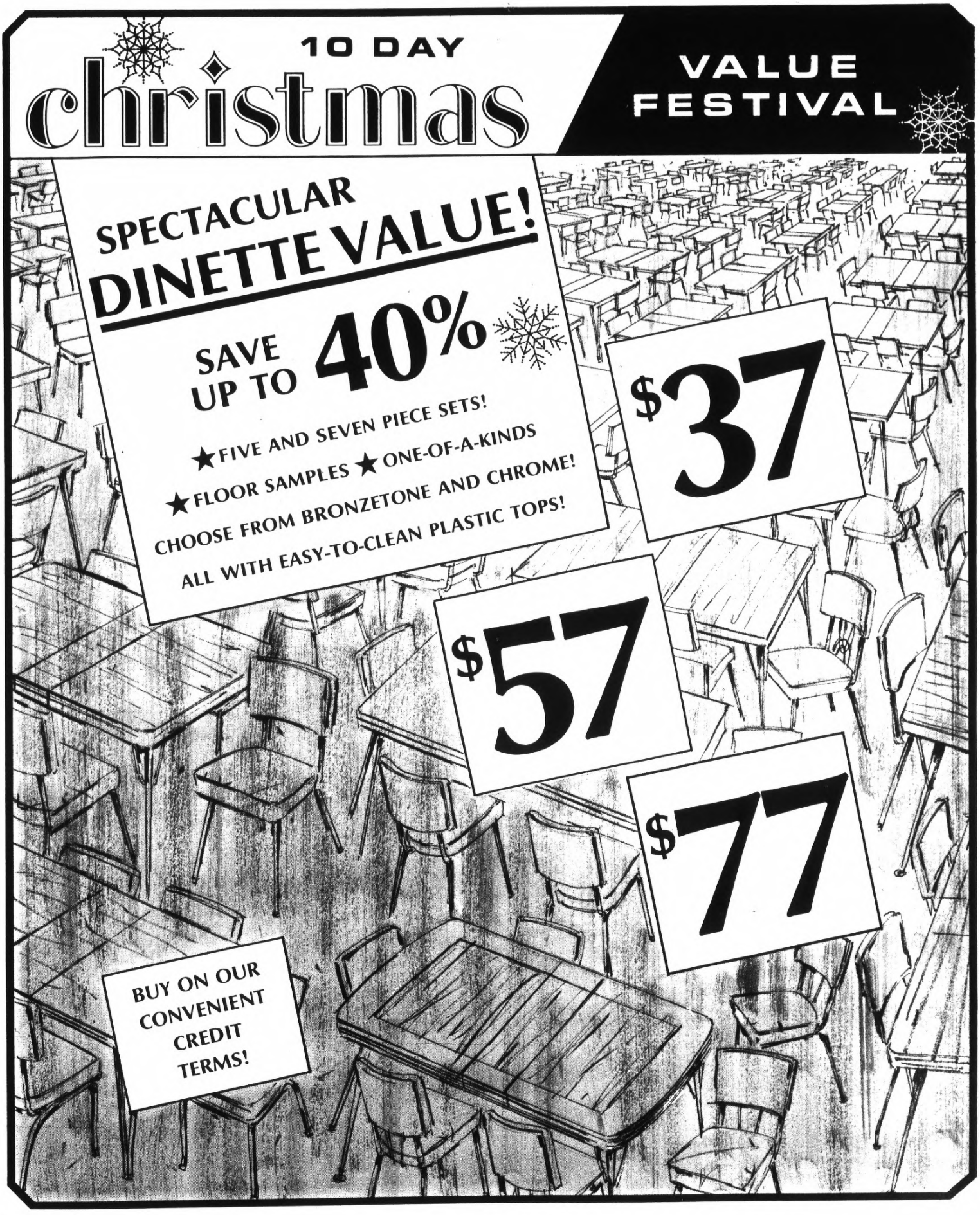
10 DAY
christmas
VALUE FESTIVAL
SPECTACULAR
DINETTE VALUE!
SAVE UP TO 40%
★FIVE AND SEVEN PIECE SETS!
★FLOOR SAMPLES ★ONE-OF-A-KINDS
CHOOSE FROM BRONZETONE AND CHROME!
ALL WITH EASY-TO-CLEAN PLASTIC TOPS!
$37
$57
$77
BUY ON OUR CONVENIENT CREDIT TERMS!

THREE COLORS



Sensational Christmastime Bedroom Savings!

3-Pc. Modern Group

only $77

• Dresser • Bookcase Bed
• Mirror
4-Drawer chest additional $39.00
Night stand additional $23.00

- Dresser with tilting mirror
- Uni-Piece drawers guaranteed not to stick!
- Mar, scratch, stain-resistant finish on tempered hardboard!
- Tilting mirrors for added viewing!
- Hand-rubbed tops!
- Gleaming brass hardware, tarnish-resistant!
- Quality materials, sturdy construction!

A Gift for the Home Means More!

3-Pc. Spanish Style Bedroom

only $127

• 62" Triple Dresser • 50" Framed Mirror
• Panel Bed • Night stand extra $24.00
5-Drawer 38" Chest extra $58.00

Just look at the beauty of this Big New Bedroom Outfit! Here is the very first offering of this new and amazing bedroom value. The luxury look of these massive pieces will let you take special pride in your bedroom. The rich walnut color, the deep 3-dimensional design detail adds to the distinctive appearance. The hand-rubbed plastic finish in warm wood grain on tempered hardboard will stay new looking for years. See this new group now...you'll appreciate it as much as we do. You'll know why we are pleased to offer it at this very special price!





COLEMAN'S Furniture Mart

536 NORTH PERRY ST.

Just Across Glenwood From K-Mart . Phone FE49615

Beautify Your Home For The Holidays With

NO MONEY DOWN TAKE UP TO 36 MONTHS TO PAY
Special Terms For TEENS and "YOUNG MARRIEDS"

The Weather
U. S. Weather Bureau Forecast
Rain, Mild
(Details Page 2)

THE PONTIAC PRESS

PONTIAC, MICHIGAN, THURSDAY, NOVEMBER 14, 1968

VOL. 126 — NO. 242 ★★★★★ ASSOCIATED PRESS UNITED PRESS INTERNATIONAL —72 PAGES 10c

ONE COLOR MAKE OVER PAGES



Pontiac Press Photo

POLICE AWARDS — Presenting citations of merit and valor to Pontiac police yesterday at the third annual police awards ceremony is police Chief William K. Hanger (left), while State Sen. L. Harvey Lodge, R-Waterford, guest speaker, looks on. Receiving awards are (from left) Sgt. Thomas Hereford, Patrolman Dennis Mutrynowski and patrolman Raymond C. Hawks. Hereford and Murtynowski received the department's highest award for risking their lives in rescuing a girl from Crystal Lake. Hawks received seven citations for meritorious service to top all officers in the number of awards.

N. Viet, U. S. Trade Warnings on Talks

From Our News Wires

The United States and North Vietnam have warned each other the Paris peace talks are in jeopardy unless immediate steps are taken to clarify crucial issues.

North Vietnam said today it will not negotiate without the Vietcong's National Liberation Front at the table and called on U.S. Secretary of Defense Clark Clifford to clarify his Tuesday statement that the United States is prepared to negotiate "with Hanoi."

★ ★ ★

The United States yesterday warned North Vietnam that continued violations of the demilitarized zone separating North and South Vietnam could wreck the Paris talks.

The U.S. warning referred to three instances since Saturday in which allied forces near the demilitarized zone have been hit by artillery shellings from enemy units within the DMZ.

SAIGON BOYCOTT

The warning from North Vietnam referred to Clifford's speech in which he said if the Saigon government continued to boycott the Paris talks, the United States should go ahead without it. He added there were various military matters the U.S. could settle "with Hanoi."

"Mr Clifford has to explain," said North Vietnam, "what he means" by "with Hanoi."

★ ★ ★

"If he means a two-sided conference with only the Democratic Republic of North Vietnam on one side, then that is absolutely unacceptable to us," said a spokesman for the Hanoi delegation.

"We hope to have a clarification of this point soon."

BACK SEAT FOR VC?

The South Vietnamese have refused to attend negotiations largely because they want the Vietcong limited to a back seat in the Hanoi delegation. Despite U.S. pressure, South Vietnamese officials are vowing anew to get their way or stay away.

★ ★ ★

Mrs. Nguyen Thi Binh and her Vietcong guerrilla delegation are on a crash program of appearances and propaganda in Paris to enhance their claim to full partnership in the stalled talks.

The warning on the DMZ given to the North Vietnamese in Paris by U.S. representatives was disclosed by the State Department.

The statement rejected implied claims of North Vietnam in recent statements that U.S. reconnaissance flights over North Vietnam violates the understandings which led to President Johnson's decision Oct. 31 to halt bombing and other attacks on the North.

SIX SINCE OCT. 31

In Saigon, U.S. military headquarters reported today six violations of the DMZ by North Vietnam since the bomb halt.

One other aspect of the bomb halt was touched on in the State Department's statement. There have been reports of what the statement called "indiscriminate attacks on major cities" of South Vietnam. The statement said that "we are following the situation very closely indeed."

One condition laid down by President Johnson for stopping the bombing was Hanoi's understanding that indiscriminate attacks on the cities would have to cease.

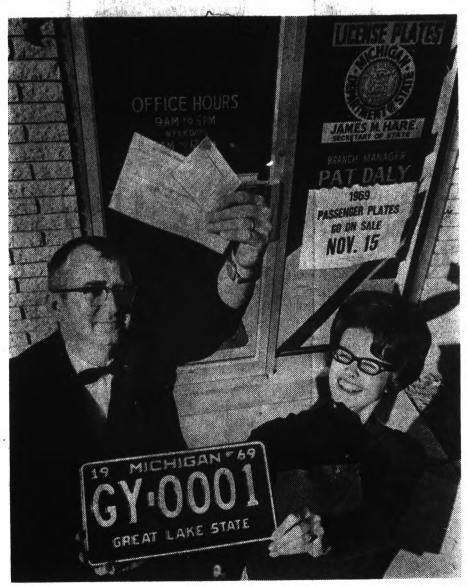

Pontiac Press Photo by Ron Unternahrer

ANNUAL SALE — Patrick K. Daly, manager of the Waterford Township secretary of state branch office, exhibits the documents drivers will need in order to purchase 1969 license plates which are burgundy with white lettering. Mrs. Frank D. Harper, an office employe, shows the top of the batch that will go on sale tomorrow at the office at 4520 Pontiac Lake. Drivers must present a valid vehicle registration and either a valid insurance receipt or $35 for the uninsured motorists fund to get plates.

Czech Reforms on Line at Talks

PRAGUE (AP) — The Central Committee of Czechoslovakia's Communist party met today for a crucial session amid widespread fear that it would wipe out the final traces of the year's liberal reforms.

The committee session in Prague Castle posed another threat to party chief Alexander Dubcek, who has been fighting for political survival every day since the Soviet invasion Aug. 20.

★ ★ ★

There was speculation that old-guard Communists who want to discredit Dubcek's regime and reverse its reforms might open the battle by challenging the right of new committee members to take their seats. The committee on Aug. 31 increased its membership by 87 to give it a liberal majority, and some old-line Communists argue that this was illegal without partywide elections.

Public foreboding about the session was fed by recent restrictions on the press and on travel abroad.

ISSUES WARNING

Following student meetings planning demonstrations against any further concessions to the Soviet occupiers, Deputy Premier Gustav Husak warned last night that if "any demonstrations take place in our streets in the coming days, we shall regard them as subversive against state and party and proceed accordingly."

★ ★ ★

Husak spoke in Bratislava, and in Prague student and worker groups joined forces to plan demonstrations that might be allowed because they would stay out of the streets.

The CKD traction plant, Prague's largest factory, called for special Saturday and Sunday "Dubcek shifts" — in which workers and students could gather in plants. Prague Radio said students and workers would meet at several other plants on the two days.

Public Health Group Supports Legal Abortions

DETROIT (AP) — "All women" should have the right to "safe legal abortions," the American Public Health Association's governing council declared today.

In a formal resolution, it put no strings on any woman's right to decide not to have a baby if she became pregnant. Such a stand goes far beyond even the most liberal of the present state laws.

"The APHA urges that access to abortion be accepted as an important means of securing the right to spacing and choosing the number of children wanted," the resolution said.

"To this end, restrictive laws should be repealed so that pregnant women may have abortions performed by qualified practitioners in medicine and osteopathy."

3-2 SUPPORT RATIO

The resolution will be distributed to members of the prestigious, quasiofficial National Health Organization at its 96th annual meeting. It was adopted by a vote reported to have been about three to two among the council's 100-plus members.

Most state laws prohibit abortions unless the mother's health is clearly endangered.

A few states have recently modified this stand to permit abortions if, for example, there is good evidence that the yet-unborn infant might be deformed.

None permits an abortion because the woman, married or single, simply does not want the baby.

DANGEROUS ILLIGALITY

Illegal abortions are performed by the hundreds of thousands each year in this country, often under conditions that result in serious infection or death, or later inability to have a child, and invariably at exorbitant cost.
hundreds of thousands each year, often under conditions that result in serious infection or death, or later inability to have a child, and invariably at exorbitant cost.

These factors were reportedly mentioned in the debate over the resolution, as were expressions of moral, ethical and religious grounds for opposing abortions and unrestricted abortions.

★ ★ ★

The governing council is the decision-making body of the American Public Health Association. One-third of council members are elected by speciality sections within the alpha, one-third by affiliated organizations, and the rest by the membership at large.

The association is the world's largest society of public health professionals, with more than 20,000 members and more than 230,000 members in its 52 affiliates.

34 City Policemen, 5 Citizens Honored

By BOB WISLER

The Pontiac Police Department yesterday honored 34 of its officers and five citizens as part of its 32nd annual police awards ceremonies.

State Sen. L. Harvey Lodge, R-Waterford Township, who spoke at the ceremonies, told the assembled police officers they were performing an often thankless job but urged them to remember: "You are the servants of the people as well as the guardians of public safety.

★ ★ ★

"Your life may be forfeited, but you can't fall back in time of danger. You have no right to retreat, you've got to be a man of courage, but you also have to be a man of compassion."

"You're subject to indignities, to being vilified, and even spat on, but if you're strong you'll come through as a policeman should," Lodge said.

STRONG MEN PRESENT

Strong men were much in evidence yesterday.

Among them:

Sgt. Thomas L. Hereford and Patrolman Dennis Mutrynowski who were awarded citations of valor by "exposing themselves to peril above and beyond the call of normal police duty.

★ ★ ★

The officers were credited with diving into Crystal Lake in July 1967 to rescue a 17-year-old girl who was hysterical and struggling at the time.

Mutrynowski also received two citations for meritorious service, one with Patrolman Harold R. Martin, for stopping three suspicious pedestrians who attempted to dump stolen goods while the officers approached. The three were linked to a recent burglary.

BURNING BUILDING

Mutrynowski and Patrolman Travis Lively were also credited with entering a burning building on Prospect in January to pull two residents out and recovering the body of one fire victim.

Lively also received another merit citation with Patrolman Billy R. Hargraves for the arrest of a convicted rapist.

★ ★ ★

Receiving seven citations for meritorious service in a 20-month period was Patrolman Raymond C. Hawks, 24. Police Chief William K. Hanger said this feat was unparalleled in the department.

Other officers who received more than one citation were: Patrolman Arthur D. Rouse, two; Patrolman Santiago Serna, three; Patrolman Merton Kesselring, three; Patrolman Robert Bates Jr., two; Patrolman John Hedrick, two.

SINGLE CITATIONS

Officers receiving single citations for meritorious service were:

Lt. Lawrence LeBair, Sgt. Robert W. Verhine, and Patrolmen Gary P. Lambert, Jerry L. Pointer, Patrick P. Duggan, David L. Schroeder, Richard A. Baldes, William D. Bookie.

★ ★ ★

Also, John H. Bridgewater, Archie M. Rose, James I. Batchelor, Raymond Dickinson, David H. Slater, Marvin T. Blum, Lon Peters Jr., Dennis K. Kline and Thomas E. Lareson.

Receiving citations for breaking an

(Continued on Page A-2, Col. 1)



JOSEPH R. FARNHAM

GOP Chairman for the County to Step Down

Oakland County's Republican party will get a new chief within the next few weeks.

Joseph R. Farnham, GOP chairman since early 1966, revealed yesterday that, because of a business promotion and transfer, he can not seek another term.

★ ★ ★

Farnham of 2061 Avon Lane, Birmingham, has been named chief engineer by Chrysler Corp. for a new European operation.

The auto company is setting up the operation to consolidate parts of its interests in firms in England, France and Spain.

GOING TO ENGLAND

Farnham will leave Dec. 1 for Whitley, England, the headquarters for the new operation.

It is likely that his successor will be named before then, Farnham said.

★ ★ ★

The new chairman will be selected by the party's executive committee, whose members will be elected next Tuesday at the party's fall convention. The meeting will be held at Andover High School in Bloomfield Hills at 8 p.m.

Farnham said that at least three prominent Republicans in the county, Jack Gibbs and John Cartwright, chairman of the 18th and 19th congressional districts, respectively, and Doyle Dodge, former organization chairman, have indicated they can't seek the post because of business commitments.

Others reported in line for consideration are James Defebaugh of Birmingham, the current organization chairman, and Arthur Saltzman of Franklin, who has served as a special adviser to Farnham.

On Sale Tomorrow to Feb. 28

Car Plates Ready

Passenger vehicle license plates for 1969 will go on sale at four Pontiac-area locations tomorrow.

Deadline for purchase is Feb. 28, but employes at secretary of state branch offices are hopeful that most drivers will act sooner, in order to avoid 11th-hour lineups.

Local purchasing places will be 96 E. Huron in Pontiac, 4520 Pontiac Lake Road, Waterford Township, 329 Walnut, Rochester, and 141 E. Walled Lake Drive in Walled Lake.

All four offices will be open 9 a.m. to 5 p.m. Monday through Friday. Saturday hours are 9 a.m. to 1 p.m. in Pontiac and Rochester and 9 a.m. to noon in Waterford Township and Walled Lake.

The fee scale per vehicle has been altered and minimum price will be $12 —set for any car weighing 2,150 pounds or less.

Those weighing from 2,151 to 2,250 pounds will cost $12.10, but from that point on the scale fee rises by 55 cents per 100 pounds.

★ ★ ★

Each driver will be charged an additional dollar for the state's Motor Vehicle Claims Fund if he carries liability insurance.

Uninsured drivers will be charged $35 for the fund.

Cash, payroll checks or cashier checks will be acceptable, but branch offices have been instructed not to accept personal checks.

Damp, Warmer Outlook for Area

Damp, dismal and warmer is the outlook for the Pontiac area. There's a chance of rain tonight and tomorrow.

Temperatures are expected to register a low of 36 to 42 tonight and climb to near 50 tomorrow. Skies are expected to clear Saturday with little temperature change.

Precipitation probabilities in per cent are near zero today, 20 tonight and 50 tomorrow.

Thirty-two was the low in downtown Pontiac prior to 8 a.m. The mercury recording was 42 at 12:30 p.m.

Nixon Eyes Key Budget Job

NEW YORK (AP) — President-elect Richard M. Nixon is pushing toward an early announcement of his choice for a new federal budget director

★ ★ ★

Sources close to Nixon said that those under consideration for the important post included T. Norman Hurd, budget director for New York State, and Caspar Weinberger, California's director of finance.

It was understood that Maurice Stans, who once headed the budget bureau in the administration of President Dwight D. Eisenhower, was not interested in returning to that slot, although he was actively involved in the Nixon campaign.

★ ★ ★

An early choice of budget director was dictated by the fact that the budget-making process for the 1970 fiscal year that begins next July 1 already is well under way.

Nixon aides said since President Johnson will present the new budget to Congress before leaving office Jan. 20, the President-elect will be severely limited in making major changes in what is always a massive and detailed blueprint for predicted federal outlays.

HE WANTS VOICE

Quite naturally, Nixon wants his own budget-making process.

The President-elect, while in New Yrok, has been holding a series of staff conferences aimed at lining up his prospective White House staff and, further in the future, recruiting talent for the Cabinet and other top positions.

★ ★ ★

He took a breather last night and with his family went to the Broadway musical "George M!"

Tomorrow evening, he will fly to a seaside home at Key Biscayne, Fla., for a stay that could last a week.

In Today's Press

County Taxes
Attorney general asked about budget legality — PAGE A-4.

Civilian Staff Abroad
U.S. work force defies cost estimates — PAGES C-4, C-5.

County Boards
State voters display consistent trend — PAGE A-10.

Area News A-4
Astrology C-6
Bridge C-6
Crossword Puzzle D-19
Comics C-8
Editorials A-6
Food Section ..... B-17—B-19
Markets C-15
Obituaries C-7
Sports ..... D-1—D-7
Theaters C-14
TV and Radio Programs D-19
Vietnam News A-2
Wilson, Earl D-19
Women's Pages ..... B-1—B-5

N. Viet Attack Repelled

SAIGON (AP) — While U.S. planes and helicopters rained down flares, bullets and bombs, less than 500 South Vietnamese rangers and American artillery-men fought off about 1,000 North Vietnamese troops near the Combodian border through the night and counted 287 enemy bodies after dawn broke today.

★ ★ ★

The North Vietnamese attack on the small ranger camp 60 miles north of Saigon produced the Vietnam war's heaviest fighting in weeks, with 120 of the enemy dead found inside the camp's barbed wire.

★ ★ ★

The other bodies were strewn over the cratered approaches which had been blasted by the Americans' 155mm guns inside the camp and the U.S. planes and helicopters circling overhead.

★ ★ ★

Four South Vietnamese were reported killed and 23 wounded. No American casualties were reported.

★ ★ ★

The North Vietnamese crossed the Cambodian border to storm the jungle camp, named Landing Zone Dot, in an area where allied forces are sweeping for an estimated 15,000 to 20,000 North Vietnamese troops believed massed along the border. Dot was held by a battalion of South Vietnamese rangers and a U.S. howitzer battery.

★ ★ ★

The North Vietnamese made their first charge about midnight, under cover of a heavy mortar barrage to pin down the defenders. Within about an hour, two thrusts had breached the camp's barbed wire defense perimeter.

★ ★ ★

The attackers made four assaults through the night, holding on for seven hours before the big American guns fired point-black and helicopter gun ships and dive bombers blasted them back across the border.

It was 7:25 a.m. when the enemy broke off the action and pulled back.

WEAPONS TAKEN

The rangers reported capturing a large quantity of enemy weapons left on the battlefield, including 53 Chinese assault rifles; 12 rocket launchers; 3 mortar tubes and 7 antiaircraft machine guns.

★ ★ ★

Earlier, U.S. headquarters reported that troops of the U.S. 1st Air Cavalry Division killed 50 North Vietnamese soldiers in two fights yesterday in the same general area near the border. Two Americans were reported killed and five wounded.

★ ★ ★

The U.S. and South Vietnamese commands also announced that combat casualties in the war edged upward last week.

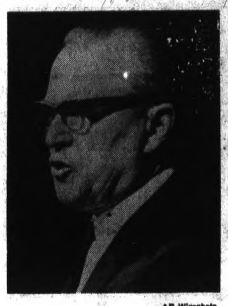

AP Wirephoto

PLUG FOR RED CHINA — Soviet Ambassador Jacob A. Malik asks the United Nations to expel Nationalist China and admit Communist China to membership. In his plea yesterday, Malik asked the U.N. to overlook the "transitory stage" of his country's relations with Peking.

Birmingham Area

2 Try to Halt Elm Disease

BLOOMFIELD HILLS — Two area men are conducting a pilot program at Cranbrook School which seeks control of Dutch elm disease.

While Floyd Gasdick, 3559 Brookside, Bloomfield Hills, and Dr. B. J. Szappanyos, 3325 Burning Bush, Bloomfield Township, have no conclusive results as yet, they feel they are on the right track.

★ ★ ★

Attempts to halt the disease, so far largely unsuccessful, have centered around exterminating a beetle which apparently acts as a carrier.

Gasdick and Szappanyos, however, have taken a different approach.

PRODUCE LIQUID

Since the disease, a fungus, plugs water-conducting vessels of the elm, the pair decided to attempt to produce a liquid which would counteract the process and protect the tree.

★ ★ ★

Szappanyos, an allergist with offices in Birmingham, mixed a number of formulae until finding one which reacted successfully on cultures in his laboratory.

★ ★ ★

However, the two ran into difficulty testing the liquid. Many cities refused to allow them to treat elms, even though the cities were losing many trees each year to the disease.

★ ★ ★

Then, after they received permission to treat diseased elms at Cranbrook, they found it necessary to test their own cultures because of delays in state testing.

TREAT HEALTH ELMS

This fall, for the first time, Gasdick and Szappanyos were allowed to treat healthy elms at Cranbrook as a preventive.

★ ★ ★

Results from the experiment should be available in the spring.

★ ★ ★

However, the pair already has noted encouraging signs while treating diseased trees:

- The mixture appears to be distributed throughout trees into which it is injected. Branches which have been removed "smell strongly" of it.
- Beetles leave the treated trees, and apparently do not return to reproduce in them.
- While lack of documentation has proved a problem, the disease has been arrested in a tree shortly after the tree was infected. More information, however, as to the extent of infection would be necessary to determine the real value of the treatment.



Pontiac Press Photo

CITIZEN AWARDS — Mayor William H. Taylor (left) presents Pontiac Police Department citations for meritorious service to (from left) Marvin D. Wilson, 290 E. Pike; Norman B. Clotheier, 1018 Arlene, and Dennis Teasdle of 59 S. Shirley. The awards, plus two others to citizens, were presented yesterday at the third annual police department awards ceremony.

Policemen, Citizens Honored

(Continued From Page One)

organized gambling ring were officers from the special investigation squad.

Capt. Fred L. Goines, Sgt. Guy White Jr., Sgt. Robert Gaines, and Patrolmen Bruce Jarvis, Robert Rood and Stephen Flemington.

Citizen citations were awarded to Marvin D. Wilson of 290 E. Pike, George L. Arnold of 736 Auburn, Norman B. Clothier, of 1018 Arlene, Dennis Teasdle of 59 S. Shirley and Charles G. Simpkinson of 454 Auburn.

★ ★ ★

Wilson, 43, and Arnold, 20, were credited with saving a 12-year-old boy who apparently was drowning in the Clinton River in April. They were parking a truck when they heard calls for help.

The men procured a rope from a nearby market and pulled the boy from the river.

★ ★ ★

Clothier was credited with saving a boy at Pontiac Northern High School swimming pool in May. The boy was unconscious in the water and Clothier dived to the bottom of the pool, pulled him out and gave him artificial respiration.

Teasdle, 21, and Simpkinson, 43, helped officers capture a fleeing felon in July.

Pakistan Starts Leftist Roundup

KARACHI, Pakistan (AP) — A widespread roundup of opposition political leaders continued today with the leaders of two leftist parties and more than 25 other political figures in jail.

★ ★ ★

The governor of West Pakistan blamed them for the assassination attempt against President Mohammed Ayub Khan Sunday.

★ ★ ★

A large number of student leaders also were detained after the roundup of left-wing leaders began yesterday with the arrest of former Foreign Minister Zulfikar Ali Bhutto at Lahore.

★ ★ ★

Government forces later arrested Abdul Wali Khan, president of the National Awami party, and a number of officers and workers in his party and Bhutto's new Pakistan People's party.

★ ★ ★

The arrest of Bhutto touched off violence in Lahore and Multan yesterday.

★ ★ ★

The roundup followed a week of student riots and demonstrations against Ayub Khan's government. The students are demanding a greater voice in national affairs and changes in school and college administration.

GOP Conservatives to Tap Senate Liberal?

WASHINGTON (AP) — Conservative leaders of the Senate GOP bloc are considering giving a top post to a liberal Republican colleague, hoping for party unity at the outset of the Nixon administration.

★ ★ ★

Likely beneficiary of such a move would be Pennsylvania's Hugh Scott, who could take over chairmanship of the Senate Republican Policy Committee.

Scott, who supported the unsuccessful bid of New York Gov. Nelson A. Rockefeller for the GOP presidential nomination, would succeed retiring Sen. Bourke B. Hickenlooper of Iowa, a conservative.

This presmably would eliminate Scott as a contender for the job of minority whip, or assistant leader. It is being sought actively by Nebraska's conservative Roman L. Hruska.

3 Plead Innocent in Nixon-Plot Case

NEW YORK (AP) — Three Yemeni Arabs — a father and his two sons — have pleaded innocent to a charge of conspiring to assassinate President-elect Richard M. Nixon.

★ ★ ★

Ahmed Rageh Namer, 43, and his sons Hussein, 20, and Abdo, 19, were indicted yesterday by a Brooklyn grand jury before being brought into Brooklyn Supreme Court for a hearing.

★ ★ ★

Justice John R. Starkey reduced bail from $100,000 to $25,000 each, but the lower bond was not posted. No trial date was set.

★ ★ ★

The grand jury handed up indictments on four counts: conspiracy to kill Nixon, criminal solicitation of an unidentified person to commit the crime, possession of two rifles, and possession of switchblade knives.

Conviction could mean a maximum sentence of 23 years.

The Weather

Full U.S. Weather Bureau Report

PONTIAC AND VICINITY — Today mostly cloudy and slightly warmer, high 43 to 49. Tonight cloudy with some rain by morning, warmer low 36 to 42. Friday rain likely and mild, high 46 to 52. Saturday outlook: clearing little temperature change. Winds southwest to south seven to 17 miles per hour today and southeasterly five to 12 miles tonight and mostly easterly Friday. Probabilities of precipitation near zero today, 20 per cent tonight, 50 per cent tomorrow.

Today in Pontiac

Lowest temperature preceding 8 a.m.: 32
At 8 a.m.: Wind Velocity 7 m.p.h.
Direction: Southwest
Sun sets Thursday at 5:13 p.m.
Sun rises Friday at 7:34 a.m.
Moon sets Thursday at 2:22 p.m.
Moon rises Friday at 1:37 a.m.

Downtown Temperatures

6 a.m.	33	11 a.m.	37
7 a.m.	34	12 m.	40
8 a.m.	34	12:30 p.m.	42
9 a.m.	34		
10 a.m.	35		

Wednesday in Pontiac (as recorded downtown)

Highest temperature 40
Lowest temperature 24
Mean temperature 32
Weather: Sunny, beautiful

Highest and Lowest Temperatures This Date in 95 Years

70 in 1909 11 in 1873

One Year Ago in Pontiac

Highest temperature 34
Lowest temperature 22
Mean temperature 28
Weather: Snow, 1 inch all day

Wednesday's Temperatures

Alpena	34	26	Detroit	42	28
Escanaba	42	35	Duluth	36	25
Flint	39	29	Fort Worth	76	60
G. Rapids	42	31	Jacksonville	59	35
Houghton	33	30	Kansas City	56	38
Houghton Lk.	38	30	Los Angeles	72	50
Jackson	43	30	Miami Beach	63	52
Lansing	42	28	Milwaukee	43	30
Marquette	36	33	New Orleans	63	46
Muskegon	40	31	New York	40	36
Oscoda	36	26	Omaha	41	32
Pellston	33	28	Phoenix	66	54
Traverse C.	37	33	Pittsburgh	34	21
Albuquerque	62	45	Tampa	56	43
Atlanta	51	29	S. Lake City	41	21
Bismarck	47	17	S. Francisco	61	52
Boston	50	37	S. Ste. Marie	33	27
Chicago	43	39	Seattle	49	39
Cincinnati	43	31	Tucson	69	52
Denver	50	33	Washington	45	34

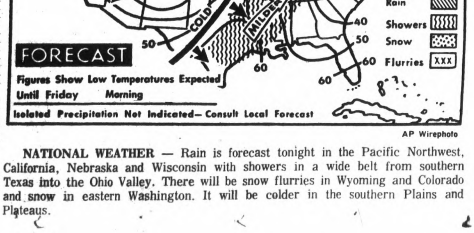

AP Wirephoto

NATIONAL WEATHER — Rain is forecast tonight in the Pacific Northwest, California, Nebraska and Wisconsin with showers in a wide belt from southern Texas into the Ohio Valley. There will be snow flurries in Wyoming and Colorado and snow in eastern Washington. It will be colder in the southern Plains and Plateaus.

Budget OK

OXFORD — The 1968-69 school budget calling for the spending of 1,519,998 was approved by the board of education. Income for the same period, including a cash balance carried over from last year, is forecast at 1,530,156.

Supt. Roger Oberg reported negotiations with bus drivers, custodians and teacher aides appear about complete. He said a final meeting with union representatives is due Monday night.

★ ★ ★

Oberg told the board that foundations have been laid for the new junior high school on Lakeville Road, rough grading is being done for the new high school athletic field, walls are up on the Clear Lake Elementary School addition and additions at Lakeville and Leonard elementary schools are nearing completion.

He said the district is considering the granting of diplomas to servicemen on the basis of test results.

Teachers will meet for a curriculum review Friday afternoon, it was reported.

Berlin Allies on Alert

BERLIN (AP) — The U.S., British and French garrisons in West Berlin held a morning alert today, deploying to positions around the city.

A U.S. statement called the alert a routine training exercise. Similar exercises are held periodically.

Copters Collide; 5 Die

DAX, France (AP) — Two French army helicopters collided during a training flight today and crashed, killing all five men aboard the two craft.

The crash occurred at Saint Bandelon, about six miles from this city in southwestern France.

Gromyko in Budapest

MOSCOW (AP) — Soviet Foreign Minister Andrei A. Gromyko flew to Budapest today for a meeting with Hungarian Foreign Minister Janos Peter, an official announcement said. It did not specify the purpose of the meeting or give other details.



Wonder which end is up?

Can't decide what furniture to put in your living room? Turn this ad around and you'll be looking at a group that will fit both your home and your budget perfectly. 94-inch davenport, lovely Mr. and Mrs. chairs and matching ottoman in a choice of deluxe decorator shades. All 4-pcs. . . . $349.00.

Fine furniture for every room . . . to suit every taste and budget.

HARVEY FURNITURE
4405 Highland Road M-59 corner Pontiac Lake Rd.
Open Daily 9:30 till 9 • Credit Terms Available
Ample Parking right in front
OPEN SUNDAY 1-5

Brand New and In Pontiac, Only at Simms



Kennedy Brothers Memorial Plaques

Beautifully designed embossed heads of JFK and RFK with the famous quotations imprinted beneath the heads. Wood grained plaque with bronze-toned heads. As pictured.

3.50

Simms 98 North Saginaw



AP Wirephoto

President-elect Richard M. Nixon holds hands with his wife, Pat, right, as they arrive for performance of Broadway play "George M," at the Palace Theater in New York Wednesday night. Next to Nixon are his two daughters, Tricia, left, and Julie.

Nixons Make Broadway Play

NEW YORK (AP) — Richard M. Nixon startled a throng of Broadway theater-goers Wednesday night when he and his family showed up at "George M!" — a musical about a young man who rose from modest beginnings to make it really big.

★ ★ ★

"I thought I would split when that line came in there," the President-elect told star Joel Gray after the show.

The line Nixon referred to is spoken by Gray, who plays song-writer and entertainer George M. Cohan. Cohan is objecting to a comeback part in a musical:

"I wouldn't take the role even if I played the president of the United States."

After the show, the Nixon party—his wife, Pat, daughters, Julie and Tricia and others — went to "21" for a private late supper before returning to their Fifth Avenue apartment about 1 a.m.

The Nixon theater party included Mr. and Mrs. Hobart Lewis and C. G. Bebe Rebozo of Key Biscayne, Fla. Lewis is president and executive editor of the Readers' Digest.



FLINT . . . Catherine Dale Curtice, daughter of Mrs. Harlow H. Curtice and the late Mr. Curtice, will marry Douglas Clendenin Horner of San Francisco in December. Her father was president of General Motors from 1953-1958. A graduate of Kingswood School Cranbrook, Catherine is also an alumna of Connecticut College. Her fiance is a graduate of Stanford University.

Luci, Lyn Greeted in Honolulu

HONOLULU (UPI) — Luci Johnson Nugent arrived in Honolulu with her 16-month-old son Wednesday to wait for an island reunion with her husband, Airman 1/C Pat Nugent, who'll be taking a leave from Vietnam war duty next week.

The President's 21-year-old daughter, wearing a bright orange dress and white stockings, carried her baby in her arms as Gov. John A. Burns and about 100 other persons greeted her at International Airport on her arrival from San Francisco.

FIRST VISIT

Mrs. Nugent smiled radiantly and said she was happy to be in Hawaii. It is her first island visit.

Burns presented her with a white carnation lei and draped a purple vanda orchid lei around the neck of young Lyn. A small musical group played Hawaiian tunes.

Mrs. Nugent and the baby were taken to the estate of the late Henry J. Kaiser in the fashionable portlock section of suburban Honolulu. President Johnson used the Kaiser estate as his Hawaii headquarters in April and July of this year for talks with Asian leaders.

Nugent, a cargo plane loadmaster at Pha Rang, South Vietnam, is scheduled to fly here Wednesday for a one-week rest and recuperation visit. His wife planned to do some advance sightseeing while waiting for Nugent, whom she hasn't seen in seven months.

British Mansion Can't Compare to New Dwelling

By SHIRLEY GRAY

Dr. and Mrs. Elmer Ellias — he's chief of surgery at South Macomb Hospital — recently tore themselves away from their new home in Bloomfield Hills for a relaxing weekend drive to Toronto.

★ ★ ★

One of the sights on their itinerary was Casa Loma Castle, a reproduction of a British mansion. It's huge and rambling and ornate, says Mrs. Ellias, but has only two bedrooms.

"It would never sell today," observed the recent househunter.

★ ★ ★

The Elliases moved to their Oak Grove Drive home in September, leaving their Detroit home of many years. A major factor in their choice of THAT house is the sampling of unusual trees planted on the grounds by the former owner.

★ ★ ★

The couple's daughter, Laurie, a Kingswood grad, is in her first year at the University of Michigan.

ELECTION

Bloomfield Open Hunt has a new set of officers at the reins. At last week's election meeting, one of the best attended in years, the following officers were chosen: Stanley M. Humphrey, president; Harry J. Nederlander, vice president; Robert L. Martin, treasurer; John J. Albert, secretary.

★ ★ ★

Continuing on the board of directors are Irving A. Duffy, William E. Hartman, Dan O'Madigan Jr. and Carl B. Wheeler.

★ ★ ★

New board electees are James M. Cook III, G. L. Hackley, William E. Roberts and Joseph V. Sanders.

★ ★ ★

Mrs. M. M. (Blanche) Burgess of Bloomfield Hills will soon be on her way to Washington, D.C. in the service of a cause dear to her heart lo, these last 10 years — the National Kidney Foundation. She will serve as a Michigan delegate to the annual meeting. Her traveling companion and fellow delegate will be Mrs. Harry W. Anderson of Ann Arbor.

★ ★ ★

Mrs. Stuart A. Cogsdill of Birmingham will entertain 30 or so members of the "younger set" at the regular Thursday evening buffet at Bloomfield Hills Country Club.

Your Boyfriend Is Less Than Honest; Just Lose Him if You Are Wise

By ABIGAIL VAN BUREN

DEAR ABBY: I went with this guy for four years. We sneaked around like a couple of criminals because he was married. He said he loved me, and I believed him. He also said his wife wouldn't give him a divorce, but he was "working on it." He even told me that they were married "in name only."



ABBY

I turned down a lot of swell guys for this bum. Now get this: He says he can't mention "divorce" to his wife right now because she's pregnant! Now, how in heck could this have happened if he was telling me the truth?

BEEN HAD

DEAR BEEN: I'd bet against an immaculate conception. Obviously, he wasn't telling you the truth. Lose the bum.

★ ★ ★

DEAR ABBY: Every day after school a group of us girls walk home together. We have to pass a certain barber shop, which is located in the basement of a building. Well, this particular barber seems to have very little business because every time we walk by he's got himself parked in a chair right in front so he can look up and see us.

You know that he gets a pretty good view from where he is sitting, and this is very disturbing. We have thought of crossing the street, but shouldn't he have enough sense not to sit there?

DISTURBED

DEAR DISTURBED: If you know he is sitting there because he likes the "view," you should have enough sense to cross the street.

DEAR ABBY: I am a 17-year-old girl whose widowed mother (46) has recently married a widower a few years older than herself. She and her new husband are so wrapped up in each other that I feel I've lost a mother, instead of gaining a father. My stepfather's 16-year-old son feels the same way — only in reverse.

We've told our "parents" how we feel, and they say their psychologist told them that "a remarried couple should be the center of a circle with their children forming a less significant circle around the center." He advised them to put themselves strictly first, because in his words, "over-consideration of children from a previous marriage often ruins a second marriage."

Abby, I want my mother back. We used to be so close, but now she only has eyes for HIM, and it's not much fun being an "orphan." Please help me.

"ORPHANED"

DEAR "ORPHANED": Be fair. You appear to be competing with your stepfather for your mother's time and affection. I agree with the psychologist. You are practically out of the nest and should be delighted that your mother has found someone in whom she has become so "wrapped up."

'Woman to Woman' Tourists See Diverse Views of Europe

By GAY PAULEY
UPI Women's Editor

NEW YORK — It was on the order of a town meeting, everyone with a different opinion. But this was a town meeting of the air literally, at 38,000 feet as the big silver jet crossed the Atlantic bringing home 60 prominent U.S. women from three weeks in Eastern Europe.

What are your impressions? What stands out most, now that you've toured factories and schools, sightseen and visited with your feminine counterparts in Russia, Hungary and Czechoslovakia?

★ ★ ★

These were questions I asked the group. The nearest thing to a consensus was that everyone had learned a lot during our unofficial and informal "Woman to Woman" tour.

"They learned and we learned," is the way Mrs. Charles D. (Freda) Winning, of Cleveland, Ohio, put it. Mrs. Winning is a home economist, author, former university profesor and the wife of a retired Army colonel.

HAVE LITTLE INITIATIVE

"The existence of cradle to the grave security seems to have been bought at the price of initiative and individuality," said Judith Swearingen, a New York business executive. "I saw little if any deviation from the 'norm' in appearance and none in speech or thinking."

Mrs. Swearingen spoke mainly of her impression of the Soviet people; the group visited Moscow, Leningrad and Kiev.

★ ★ ★

"All along the way there was an undertone of hunger for the truth; of yearning to learn more about each other," said Mrs. R. Max (Marietta) Brooks, of Austin, Tex., wife of an architect.

And so the impressions went, as divergent as the women's own roles in life — lawyers, doctors, a fashion consultant, widows of bankers and industrialists, authors, a retailer, teachers, a television commentator, social workers, a retired army colonel, actress, home economists, and all of them volunteers in community projects above and beyond their professional roles.

Everywhere we heard, "We want peace" from the European women. "And take care of peace" were the last words from a Czech guide at the Prague airport. One of our group called back, "With your help, too." This conversation, from Mrs. George Osborne (Carol) Wilson, of San Francisco, wife of an executive of Standard Oil, biographer, and great-grandmother.

SAW CONTRASTS

"The individual spirit is . . . disciplined, subdued, oppressed," said Mrs. Harold H. (Jeanne) Hooper, of Hillsborough, Calif. "Only briefly does it pierce the heavy protective blanket of Leninism to sparkle and then quickly retreat . . . beauty seems present only in museums, waiting for the day it can join the people again.

"Russia is cold and its spirit is in storage. Hungary is an extreme contrast. Instantly, the spirit of the people penetrates to the visitor as something free enough to be spontaneously loving and laughing.

"Czechoslovakians are the defiant, the undaunted, the indomitable . . . defenders of the free human spirit in its deepest meaning."



Pontiac Press Photo by Rolf Winter

Baking cookies has been the principal occupation of the members of Walnut Lake Women's Club recently. Mrs. Elliot F. Oakwood, social service chairman, is shown packing the individually wrapped goodies into a coffee can. Other items and popcorn packing will add to the enjoyment of servicemen from Bloomfield-West Bloomfield area serving in Vietnam, Germany and at stateside bases.

Calendar

FRIDAY

Avon Center Hospital Guild, 10 a.m., Rochester Masonic Temple. Christmas bazaar.

Women's Association of First Presbyterian Church, 11:30 a.m., in the church. Christmas bazaar, also flower arrangement demonstration and furniture refinishing demonstration. Chicken dinner to be served at 5 p.m.

Women of St. James Missionary Baptist Church, 7 p.m. in the church. Fish fry.

SATURDAY

St. Stephen's Baptist Church Altar Guild, 10 a.m., in the church. Christmas bazaar.

SUNDAY

Veterans of World War I, barracks No. 49 and Auxiliary, 1:30 p.m., post home on Auburn Avenue. Cooperative dinner.

Women's Section

THURSDAY, NOVEMBER 14, 1968 B—1

Happy 7th Birthday to us.

Happy Birthday savings to you.



The bedrooms of Spain.

Why has Spain taken the bedroom world by storm? Look at the picture above and you'll see. There's a charm, a warmth, a romance in the graceful lines of Spanish bedroom design that makes this bedroom something more than just a place to sleep. On our 7th birthday we are pledged to put you to bed . . . beautifully and at a saving.

Set includes triple dresser and mirror, chest and panel headboard.

$399

Reg. $439

The Better Bedroom People on Telegraph Road

house of bedrooms

1716 S. Telegraph Rd., Bloomfield, Between Miracle Mile and Orchard Lake Rd.

STORE HOURS: MONDAY - SATURDAY 9 TO 9 • CALL 334-4593

Markets, Business and Finance

MARKETS

The following are top prices covering sales of locally grown produce by growers and sold by them in wholesale package lots. Quotations are furnished by the Detroit Bureau of Markets as of Wednesday.

Produce

FRUITS

Apples, Cortland, bu.	$3.75
Apples, Delicious, Golden, bu.	5.50
Apples, Delicious, Red, bu.	5.50
Apples, Jonathan, bu.	3.75
Apples, McIntosh, bu.	4.25
Apples, Northern Spy, bu.	4.75
Apple Cider, 4-gal. case	2.50
Pears, Bosc, ¼ bu.	4.00

VEGETABLES

Beets, Topped, bu.	$2.50
Cabbage, Curly, bu.	2.00
Cabbage, Red, bu.	2.00
Cabbage, Sprouts, bu.	1.50
Cabbage, Standard Variety, bu.	2.00
Carrots, Cello-Pak, 2 dz.	1.75
Carrots, topped, bu.	2.25
Cauliflower, dz.	3.00
Fennel, dz.	2.50
Horseradish, pk, bskt.	4.50
Kohlrabi, dz. bchs.	2.00
Leeks, dz. bchs.	2.50
Onions, 50-lb. bag	7.50
Parsley, curly, dz. bchs.	.90
Parsley, plain, dz. bchs.	2.00
Parsnips, ½ bu.	2.25
Parsnips, Cello-Pak, dz.	2.00
Potatoes, 20-lb. bag	.85
Potatoes, 50-lb. bag	2.00
Radishes, Black, ½ bu.	2.50
Squash, Acorn, bu.	1.75
Squash, Buttercup, bu.	1.75
Squash, Butternut, bu.	1.75
Squash, Hubbard, bu.	2.00
Tomatoes, 14-lb. bskt.	2.00
Turnips, dz. bchs.	2.00
Turnips, topped, bu.	3.00

GREENS

Cabbage, bu.	$1.50
Collard, bu.	1.50
Kale, bu.	1.75
Mustard, bu.	2.00
Spinach, bu.	2.25
Turnips, bu.	2.50

LETTUCE-SALAD GREENS

Celery, Cabbage, dz.	$2.50
Endive, bu.	2.00
Escarole, bu.	2.00

Poultry and Eggs

DETROIT EGGS

DETROIT (AP)—(USDA)— Egg prices per dozen by first receivers including U.S.: Grade A jumbo 43-46; extra large 40-45; large 41-44; medium 36-39; small 26-28.

DETROIT POULTRY

DETROIT (AP)—(USDA)— Prices paid per pound for No. 1 poultry: heavy type hens 20-21; heavy type roasters 25-29; broilers and fryers whites 21-21½.

CHICAGO EGGS

CHICAGO (AP) — Chicago Mercantile Exchange—Butter steady; wholesale buying prices unchanged; A score AA 66¾; 92 66½; 90 B 65¾; 89 C 60½; Cars 90 B 65¾; 89 C 62.

Eggs fully steady; wholesale buying prices ½ to 1 higher; 89 per cent or better Grade A Whites 41; mediums 37; standards 36; checks 35.

CHICAGO POULTRY

CHICAGO (AP)—(USDA)—Live poultry: wholesale buying prices unchanged; roasters 25-26½; special fed White Rock fryers 19½-21; a few young hen turkeys 26-27.

HN1136aea Nov. 13 . . . . . .

Livestock

DETROIT LIVESTOCK

DETROIT (AP)—(USDA)— Cattle 200, couple loads choice 1000-1150 pound slaughter steers 27.50-28.00; other grades not tested.

Hogs 100; U.S. 2 and 3 200-220 pound barrows and gilts 19-19.50; 2 and 3 220-240 pounds 18.50-19; U.S. 1 and 2 300-400 pound sows 15.50-16.50; 1 and 2 240-260 pounds 14.50-15.50.

Veaters 50; couple loads high choice and prime 40-42; choice 36-40; good 30-36.

Sheep 300; choice and prime 90-105 pounds wooled slaughter lambs 26.50-27.50 cull to good slaughter ewes 4.50-5.50.

CHICAGO LIVESTOCK

CHICAGO (AP) (USDA) — Hogs 4,500; butchers under 240 lbs 25 to mostly 50 higher; over 240 lbs 50 to 75 higher; fairly active; 1-2 sorted 200-220 lb butchers 19.50-19.80; around 200 head at 19.50; 70 head at 19.75; 1-3 200-230 lbs 18.50-19.00; 2-3 225-250 lbs 18.00-18.50; 3-4 240-260 lbs 17.50-18.25; 2-4 260-280 lbs 17.00-17.50; 3-4 280-300 lbs 16.50-17.00; sows 25 to 50 higher; moderately active; 1-3 300-400 lbs 15.50-16.25; 400-500 lbs 14.75-15.50; 2-3 500-600 lbs 14.25-15.00; boars 12.00-14.00.

Cattle 9,500 calves none; trading on slaughter steers fairly active, uneven; kinds average choice and below under 1,125 lbs weak to 25 lower; other grades and weights 25 lower, instances 50 lower; slaughter heifers active, weak to 25 lower; cows moderately active, generally steady; bulls 25 lower; other grades unchanged; vealers 1.00 lower.

Choice and prime 1,025-1,300 lb slaughter steers yield grade 2 at 28.00-30.50; one load of the latter price; mixed high choice and prime 1,150-1,300 lbs 29.00-30.00; choice 950-1,300 lbs yield grade 2 to 4 27.75- 29.00; mixed good and choice 27.00-27.75; good 25.50-27.00; standard and low good 24.00-26.00; choice 650-850 lbs 27.25-27.75; mixed good and choice 25.00-26.50; good 24.00- 25.00.

New York Stocks

NEW YORK (AP) - American Stock Exchange selected noon prices:

	Sales (hds.)	High	Low	Last	Net Chg.
Aerojet .30a	8	21¾	21⅞	21½	+ ⅛
Air West .60	4	17¾	17¾	17¾	
Alex Ma .10g	2	28¼	28	28	— ½
Am Petr .20g	2	22¾	22¾	22¾	
ArkLGas 1.70	33	36⅝	36⅝	36⅝	+ ⅛
Asamera Oil	1749	10¼	9¾	10	+ ⅛
AssDGI G	72	3⅛	3	3⅛	
AtlasCorp wt	22	3¼	3¼	3¼	
Barnes Eng	10	27¾	27¾	27¾	+ ⅛
BrazilLtPw	78	17¾	17¾	17¾	
Brit Pet .46a	155	17⅜	17⅜	17⅜	+ ⅛
Campbl Chib	33	8¼	8 1-16	8¼	+3-16
Cdn Javelin	18	15⅝	15	15⅝	+ ⅛
Cinerama	65	12⅜	12⅜	12½	+ ⅛
Creole .04a	6	41⅛	41⅛	41⅛	+ ⅛
Data Cont	9	17	16⅝	17	+ ⅛
Dixilyn Corp	70	29⅞	29½	29½	+ ⅛
DynaElectr	20	10⅜	10⅜	10⅜	
EquityCp .33f	56	6⅞	6¾	6¾	+ ⅛
Fed Resrcs	11	17⅛	17⅛	17⅛	
Felmont Oil	5	21¼	20⅞	20⅞	— ⅛
Frontier .40a	140	10	9¾	9¾	— ⅛
Gen Plywood	17	11⅜	11¼	11⅜	— ⅛
Giant Yel .40	10	11¼	11¼	11¼	— ⅛
Goldfield	101	11	10⅝	10⅝	+ ⅛
Gt Bas Pet	101	5⅝	5½	5½	— ⅛
Gulf Am Cp	297	20⅞	19⅞	20¾	+1⅛
Hoernerw .82	5	25⅝	25⅝	25⅝	— ⅛
Husky Oil	19	24¾	24½	24½	— ⅛
Hycon Mfg	12	14¼	14¼	14¼	
Hydromatil	19	15¾	15½	15½	— ⅛
Imper Oil 2a	2	73½	73	73½	+1
Imperial Cp	19	10	9⅞	9⅞	— ⅛
Kaiser Ind	101	19½	19⅜	19⅜	+ ⅛
McCrory wt	50	14¼	14¼	14¼	
Mich Stg .10	2	8½	8½	8½	+ ⅛
Midwest Fih	52	9	8¾	9	+ ⅛
Mohwk Data	16	63	60½	63	+ ¼
Molybden	26	35⅝	32¾	33	— ⅛
Neisner Bros	15	15¾	15¼	15¾	— ⅛
NewPark Mn	26	10¾	10⅝	10⅝	+ ⅛
Ormand Ind	19	11⅞	11¼	11⅝	— ⅛
RIC Group	20	13⅞	13¾	13¾	
Saxon Indust	20	23¾	23½	23½	— ⅛
Scurry Rain	86	37¾	36½	37½	+ ½
Statham Inst	4	31½	31	31½	+ ⅛
Syntex Cp .40	106	47⅝	46	46	— 1
Technico .40b	156	42	41¼	41¾	+ ⅛
Un Nuclear	21	24¾	24¼	24¼	— ⅛

Copyrighted by The Associated Press 1968

Treasury Position

WASHINGTON (AP) — The cash position of the Treasury Nov. 12, 1968 compared to Nov. 8, 1967 (in dollars):

Balance	
	6,366,156,402.98 6,406,140,402.36
Deposits fiscal year July 1	
	94,108,831,455.73 81,075,490,931.39
Withdrawals fiscal year	
	75,003,816,124.59 67,040,850,618.89
Total debt	
	x—358,175,459,568.94 340,989,321,868.10
Gold assets	
	10,367,044,604.11 12,909,080,540.27

X—Includes $39,161,226.10 debt not subject to statutory limitation

Objective of '69 State Plan

N. Viet Goal: To Defeat U.S.

HONG KONG (AP) — North Vietnam announced today that "fulfillment of its sacred obligation to our compatriots in South Vietnam" to achieve victory over the United States was a major objective of its 1969 state plan.

★ ★ ★

The declaration, coming out of a recent full-dress session of North Vietnam's National Council, did not spell out the obligation. But it obviously referred to increased aid to the South Vietnamese Vietcong in the war against the United States.

Radio Hanoi said the National Council made up of the premier, deputy premier and several ministers, held a planning and programing session under the leadership of premier Pham Van Dong.

In addition to fulfilling the obligation to the Vietcong, the council declared that North Vietnam must build up its own "forces on all planes, remain alert and ever ready to crush all new schemes of the enemy, and bring the struggle against the United States to a complete victory."

★ ★ ★

"The entire people of the Democratic Republic of (North) Vietnam," the council statement continued, "must give their utmost efforts to the sacred task of liberating the South, protecting the North, and achieving reunification of the fatherland."

The New York Stock Exchange

NEW YORK (AP) - New York Stock Exchange selected morning prices:

—A—

	Sales (hds.)	High	Low	Last	Chg.
Abex Cp 1.60	4	46⅞	46¾	46¾	+ ⅛
ACF Ind 2.40	4	38⅞	38⅝	38⅝	+ ⅛
AM Mills 1.80	12	19⅛	19⅛	19⅛	
Address 1.40	39	85¼	84¼	84¼	
Admiral	12	22	21¾	21¾	— ⅛
AlaGasInl&C	1	13	13	13	— ¼
AirReduc 1.50	48	22⅜	22	22⅜	+ ⅛
AlcanAlu 1.20	48	27¾	27½	27¾	+ ⅛
Alleg Cp .10e	17	24¼	23⅞	24¼	+ ⅛
Allegh Ludl 2.40	12	60¼	60¼	60¼	
AlleghPw 1.28	2	25¾	25¾	25¾	+ ⅛
Allied Chm 2.50	90	34¼	34	34¼	+ ⅛
AlliedStr 1.40	8	46½	46½	46½	
AlliedSup .60p	1	30¾	30¾	30¾	+ ⅛
Ioca 1.80	2	72⅞	72¾	72⅞	+ ⅛
Amerada	3	91½	91¼	91¼	— ⅛
Am Airlin .80	144	33½	33¼	33½	+ ⅛
AmBdcst 1.60	7	70⅝	70⅝	70⅝	+ ⅛
AmCan Cm	2	54½	54¼	54¼	— ⅛
AmCyan 1.25	35	32¾	32½	32⅝	— ⅛
AmElPw 1.32	19	39¾	39¾	39¾	— ⅛
A Home 1.30	12	58	58	58	
Am Hosp .22	17	131⅛	30⅝	31	+ ⅛
AmMFrig .90	86	27⅞	27¼	27¼	— ⅜
AMof Cl 1.90	2	44⅜	44⅜	44⅜	
Am Motors	142	1	16	16	— ⅛
AmNatGas 2	5	41¼	41¼	41¼	
Am Phot .60e	27	17⅛	16⅞	16⅞	— ⅛
Am Smelt 3	20	69⅝	69¼	69¼	+ ⅛
Am Std 1	7	43¼	43¼	43¼	— ⅛
Am T&T 2.40	217	54¾	54½	54¾	+ ⅛
Am Tob 1.90	31	54¾	54½	54¾	+ ⅛
AMK Corp	37	46⅛	45⅝	46⅛	+ ⅛
AMP Inc .40	17	131⅜	30⅝	31	+ ⅛
Ampex Corp	20	36⅜	36¼	36⅜	+ ⅛
Anacond 2.50	39	53	53⅜	53	— ⅛
Anken Chem	1	12¾	12¾	12¾	
Archer Dan 1	3	51¾	51¾	51¾	— ⅛
Armour 1.60	38	39	38⅝	38⅝	— ⅛
Armstrong Ck	5	80¼	80	80	— ⅛
Arvin Ind .60	29	42¼	42	42¼	+ ⅛
Ashland Oil	2	55¼	55	55	— ⅛
Atchison 1.60	4	34¾	34¾	34¾	— ⅛
Atl Rich 1.80	83	113½	112¾	113½	+2
Atlas Cp .80	9	22¾	22½	22¾	+ ⅛
Atlas Corp	3	5¾	5¾	5¾	+ ⅛
Avco Cp 1.20	4	34¾	34¾	34¾	— ⅛
Avnet Inc .40	10	28¼	28¼	28¼	— ¼
Avon Pd 1.60	13	136¾	135¼	135¾	+ ¼

—B—

Babcok W 1.36	21	36	35⅞	36	+ ⅛
Baldt E 1.60	62	35¾	35¼	35¾	+ ⅛
Beat Foods 1.92	1	80⅝	80⅝	80⅝	
Beckman .50	3	47¼	46¾	47¼	+ ⅛
Bell & How	4	43¾	43¾	43¾	— ⅛
Bell How .60	4	71⅛	71⅛	71⅛	+ ⅛
Bendix 1.40	4	48⅜	48¼	48¼	— ⅛
BenefFin 1.60	57	54	53¾	53¾	+1
Bethlehm	27	31⅛	30⅞	31	+ ⅛
Beth Stl 1.60	2	39⅝	39⅝	39⅝	
Blaw Knox 1.20	25	54¾	54⅜	54⅜	— ⅛
BoiseCas .25b	3	63⅞	63¾	63⅞	+ ⅛
Borden 1.20	22	33¾	33¼	33¾	+ ⅛
Borg Warn 1.25	23	69⅞	69¼	69¼	— ⅛
Brist My 1.20	23	69⅝	69¼	69¼	
Brockway	1	19	19	19	— ⅛
Budd Co .80	2	34	34	34	
Bulova 1.40	4	44¼	44¼	44¼	— ⅛
Bunk Ramo	94	17⅜	17	17	+ ⅛
Burl Ind 1.40	17	40⅝	39¾	40⅜	+ ⅛
Burroughs 1	24	232½	231	231	— 1

—C—

Cal Finanl	7	15⅝	13½	12½	
CampRL .45a	16	35¾	35¼	35¾	+ ⅛
Camp Soup	20	31⅜	31¼	31⅜	+ ⅛
Canal Nat 2	401	31¾	30⅜	31¼	+1⅛
CaroPL1 1.38	7	38⅝	38⅜	38⅝	+ ⅛
CaroT&T 1.20	3	38⅝	38⅝	38⅝	+ ⅛
Carrier Cp 1	60	76½	76	76	— ¼
Carter Prd 1.40b	1	27	27	27	— ⅛
Cert-Teed .80	11	39	38⅝	39	+ ⅛
CessnAir .60	1	54¾	54¾	54¾	— ⅛
CFI Stl .80	1	20	20	20	
Chesa Pan 1a	1	79¾	79¾	79¾	— ⅛
Chrysler 2	6	59¼	59	59	+ ⅛
Cities Svc 3	12	45	44¾	44¾	— ⅛
Clev Elec 1.92	1	24	24	24	+ ⅛
Coca Col 1.20	26	71	70½	70½	— ⅛
Colg Palm 1.10	1	42	42	42	
ColinRad .80	11	64¾	64¼	64¾	+1⅛
Colo Fuel 1.92	1	50⅜	50⅜	50⅜	— ⅛
CBS 1.40b	5	51¾	51¼	51¾	— ⅛
Colum Gas 1	4	28¼	28¼	28¼	— ⅛
ComSolv .70e	4	28½	28¼	28¼	— ⅛
CommEd 2.20	19	33¾	33¼	33¼	— ⅛
Comsat	39	53¾	53¾	53¾	+ ⅛
Con Edis 1.80	39	33¾	33¾	33¾	— ⅛
ConElectLd	39	39¼	39	39¼	+ ⅛
ConFood 1.50	7	70⅝	70⅝	70⅝	+ ⅛
ConMatl 1.20	2	30⅜	30⅜	30⅜	
ConsPwr 1.90	2	42½	42½	42½	+ ⅛
Consol Coal	126	21⅜	21⅛	21⅜	+ ⅛
Cont Can 2.20	2	65	65	65	— ⅛
Cont Copp 1	10	60⅜	60	60	— ⅛
Cont Mot .40	3	24⅝	24⅝	24½	— ⅛
Cont Oil 2.80	1	71	71	71	— ⅛
Cont Tel .68	5	29⅝	29⅜	29⅝	
Control Data	36	146⅝	144	146	— ⅛
Cooper Ind 1	4	49½	49½	49½	+ ⅛
Corn Pd 1.70	15	42¾	42¼	42¼	— ⅛
CorOW .325e	1	28⅜	28⅜	28⅜	—2½
Cowles .50	5	15¾	15¾	15¾	
CrckBrCo .50	1	36¾	36¾	36¾	— ⅛
CrouseHin 1b	1	33⅜	33⅜	33⅜	+ ⅛
CrownCork 1	1	30⅜	30⅜	30⅜	
Crown Cork	9	80¼	80¼	80¼	+ ⅛
CrownZell 2.80	9	50¾	50¼	50¾	+ ⅛
Cudahy Co	50	24¾	24½	24½	— ⅛
Curtiss Wr 1	3	28½	28½	28½	+ ⅛

—D—

Day PL 1.52	2	36⅝	36½	36⅝	+ ⅛
Deere Co 2	4	59¼	59	59	+ ⅛
Del Alum 1	4	34¾	34⅝	34⅝	— ⅛
DelTaAir .40	12	35¾	35⅜	35⅜	— ⅛
DenverGas 1	1	35⅜	35⅜	35⅜	— ⅛
DetEdis 1.40	47	27¾	27¾	27¾	— ⅛
Det Steel .60	10	27¾	27¾	27¾	— ⅛
DiaSham 1.40	47	34¾	34¾	34¾	— ⅛
Diebold .80	9	79	79	79	— ⅛
DomeMin .80	15	68⅝	68¼	68¾	+2
DowChm 2.40	16	81¾	81¼	81¾	— ⅛
Dresser Ind 2	1	40¾	40¾	40¾	— ⅛
DukePw 1.40	2	40¾	40½	40¾	— ⅛
DuPont 2.60	27	172¼	171½	171½	— ⅛
DuPont 3.50	2	177¼	177¼	177¼	— ⅛
Dura Am .40	7	21¾	21¼	21¾	— ⅛

—E—

East Air .50	123	29⅝	29⅜	29½	— ⅛
E Kodak .88	46	78¼	78	78¼	+ ⅛
EatnVal 1.40	18	43¾	43¼	43¾	— ⅛
Ebasco Ind 2	7	58⅝	58⅛	58⅛	— ⅜
EGAS .10	16	50⅜	50⅜	50⅜	— ⅛
ElecSp 1.011	1	27½	27½	27½	+ ⅛
ElPasoNG	154	20⅜	20	20⅛	— ⅛
Emer Elc 1.20	3	98½	97¾	98¼	+1⅛
EndJohns .50	1	38⅜	38⅜	38⅜	— ⅛
Ethyl Cp .60	40	37⅜	37	37⅛	— ⅜
Evansv Mar	6	46⅜	46⅜	46⅜	— ⅛
Eversharp	6	20	19¾	19¾	— ⅛

—F—

FairchC .50g	19	85⅜	85	85	
Fair Hill .15p	9	19⅛	18⅞	19⅛	+ ⅛
Fedders .60	2	50¼	50	50¼	+ ⅛
FedDStr .95	2	35⅝	35½	35⅝	+ ⅛
Ferro Cp 1.40	1	35	35	35	— ⅛
Firestone 1.50	1	62½	62½	62½	
FstChrt 1.68f	11	36¼	36	36¼	— ⅛
FstNatSt 1.80	19	39⅜	39⅛	39⅜	+ ⅛
Fla Pow 1.44	14	43½	43½	43¾	+ ⅛
FlaPwrL1 1.88	16	71¾	71¾	71¾	
FMC Cp .85	26	41⅞	41½	41½	— ⅛
FoodFair .90	3	22½	22½	22½	
FordMot 2.40	21	58⅜	58¼	58⅜	— ⅛
Forlinf 1.75	3	36⅜	36⅜	36⅜	— ⅛
FreepSul 1.40	12	42¾	42¼	42¼	+ ⅛
FruehCp 1.70	3	35¾	35¾	35¾	

—G—

GAC Cp 1.50	3	56⅜	56¼	56¼	— ⅛
GAF Corp .40	15	32½	32¼	32¼	— ⅛
GAm Skg .30	3	47¾	47¾	47¾	— ⅛
GenDynam	4	42¼	42¼	42¼	
GenElec 1.40	36	94¾	94¼	94¼	— ⅛
Gen Fds 2.40	4	87⅞	87½	87½	— ⅛
Gen Mills .80	6	38⅜	38⅜	38⅜	+ ⅛
GenMot 4.20b	128	86⅝	86	86	— ⅛
GPubUt 1.40	9	31¾	30½	31¾	+ ⅛
G Tel&E 1.48	24	43⅜	43¼	43½	— ⅛
Gen Tire 1	16	34½	34¼	34¼	— ⅛
Genesco 1.60	52	54¼	54	54¼	+ ⅛
Ga Pacific .10	10	90½	90	90¼	+ ⅛
Gerber Prd 1.10	16	34¼	34¼	34¼	— ⅛
Getty Oil .72e	13	91¼	91½	91¼	— ⅛
Gillette 1.20	15	43¾	43¼	43¾	+ ⅛
Glen Ald .17p	103	14¼	14¼	14¼	+ ⅛
Global Marin	76	37¼	37	37	
Goodrich 1.72	29	43¾	43¼	43¾	
Goodyear 1.60	46	61¼	61¼	61¼	+ ⅛
GraceCo 1.50	13	48⅝	48⅜	48⅝	+ ⅛
GranCh1 .60	4	46¼	46¼	46¼	+ ⅛
Grant 1.30	2	41¼	41	41	— ⅛
GtA&P 3.30a	12	191⅜	190½	191	— ½
Gt West Fin	31	26⅝	25½	25⅝	— ⅛
Greenfld 1.80	14	40	39¾	40	+ ⅛
Greyhound 1	7	25¼	25	25¼	+ ⅛
GrumanAirc 1	10	33¼	33¼	33¼	
Gulf Oil 1.30	10	42¾	42¾	42¾	
GulfStaUt .88	22	27½	27½	27½	+ ⅛
GultWInd .40	52	51¼	51	52	

—H—

Halliburt 1.90	6	96	95¾	96	
Hammond 1	5	73¼	72¾	73¼	+ ⅛
HeclaMng .70	11	34¾	34	34	+ ⅛
HercPdr 1.20e	46	33½	34	34	+ ⅛
HewPack .20	6	86¼	85¾	86¼	+ ⅛
Horn Electric	3	31¾	31¾	31¾	— ⅛
HoldbyIns .25	3	77½	77¼	77¼	— ⅛
HollySug 1.20	3	27¾	27¾	27¾	— ⅛
Homestk 1.80	27	38⅞	38¼	38⅝	+ ⅛
Honeywl 1.10	52	117⅞	117	117½	+ ⅛
Houdaille 1.12	11	35¾	35¼	35¾	+ ⅛
HoustLP 1.12	8	45⅞	45½	45⅞	+ ⅛
Howmet .76	115	37	36¾	36¾	— ⅛

—I—

IdahoPw 1.40	11	34¼	34	34¼	
Ideal Basic 1	7	18⅞	18⅞	19	+ ⅛
Ill Cent 1.50	7	68¾	68¾	68⅝	
Imp Cp Am	8	16⅜	16⅜	16⅜	
IMA Cp 1.40	21	34¾	34¼	34¾	+ ⅛
Inland Stl 3	6	35½	35¼	35½	— ⅛
InterNick 1.80	11	37⅜	37¼	37⅜	+ ⅛
IBM 2.60	55	327	325½	326	+2
IntHarv 1.80	37	36½	36¼	36½	+ ⅛
Int Miner .50	10	21	20¾	20⅞	+ ⅛
IntNickel 1.20e	43	34¾	34¼	34¾	+ ⅛
Int Pap 1.50	95	36¾	36¾	36⅝	+ ⅛
Int Tel .85	28	80½	80½	80½	+ ⅛
IPC Inc	8	19	18⅞	19	

—J—

JohnMan 2.20	18	84½	84½	84½	+ ⅜
JohnJhn .60b	4	90½	90½	90½	+ ½
JonLogan .80	2	62¾	62¾	62¾	
Jones L 2.40	2	69¼	69¼	69¼	+ ⅛
Jostens .60	2	33⅛	33⅛	33⅛	+ ¼
Joy Mfg 1.40	1	32⅞	32⅞	32⅞	+ ⅛

—K—

Kaiser Al 1	35	39¾	39¾	39½	+⅛
KanGE 1.32	2	29½	29½	29½	
KanPL 1.80	2	24¾	24¾	24¾	— ⅛
Katy Ind	1	23½	23½	23½	+ ⅛
Kayser-Rt .60	13	40¼	40¼	40¼	
Kennecott 2	33	48¼	47¾	47¾	— ⅛
Kerr Mc 1.40	39	49¾	49	49¼	— ⅛
KimbClk 2.20	7	78¾	78⅝	78⅝	— ⅛
Koppers 1.60	7	46¼	46¼	46¼	
Kroger Co 1.34	x3	39¾	39¾	39¾	— ⅛
Kroger 1.30	4	34⅝	34⅜	34½	

—L—

Lear Sieg wt	2	27¾	27¾	27¾	+ ⅛
Lear Sieg .90	4	55	54¾	54¾	+ ⅛
LehCorp .60	1	24¾	24¾	24¾	+ ⅛
Leh Val Ind	13	13⅜	13⅜	13	+ ⅛
Lib Owens 3	19	99½	99	99½	+ ⅛
LibOFrd 2.80	x5	63½	63¼	63¼	— ⅛
Liggett 1.80	1	63	63	63	— ⅛
Ligg My 2.50	3	41½	41½	41½	+ ⅛
Ling Te 1.33	37	93¾	93¼	93¾	+ ⅛
Litton 1.80	1	79¾	79¾	79¾	
Livingstn Oil	22	12	11¾	11¾	
LockhdAir .60	2	39¾	39¾	39¾	— ⅛
LoewsTh .40m	26	132½	132½	132½	+1¼
LoneStCm .40	1	28¾	28¾	28¾	
LoneStGs 1.12	24	26½	26	26	
LongIsLt 1.20	10	67¾	67¼	67¾	+ ⅛
Lorillard 2.70	69	72	71¾	72	+ ⅛
Lukens Stl 1	4	31¾	31¼	31¼	+ ⅛

—M—

Macke Co .30	5	27½	27½	27½	— ⅛
MacyRH .90	3	31¾	31¾	31¾	— ⅛
MagMac 3.60	3	31⅞	31⅞	31⅞	— ⅛
Magnavox	x177	76⅞	76⅝	76⅝	+ ⅛
Marathn 1.40	2	55	54¾	54¾	— ⅛
Marcor 1.60	1	48¾	48¾	48¾	
Mar Mid 1.60	4	45¼	45	45¼	+ ⅛
MartinMar 1	5	44¼	44¼	44¼	— ⅛
MayDStr 1.60	5	44½	44½	44½	— ⅛
McCulloch	5	44

SPARTAN ATLANTIC
FAMILY DEPARTMENT STORES — Thrift Centers

FIRST IN DISCOUNTING...
FIRST IN FASHION!
FIRST IN VALUE!

Pre-Holiday SPECIALS!

3 BIG DAYS! TODAY, TOMORROW, SATURDAY!



LADIES' 2-PIECE
BONDED SLACK SETS
Scoop Buy!

- A variety of 100% Coloray® rayon sets, bonded to 100% acetate tricot! Zip, or button front jackets, turtlenecks—back zip!
- Pretty border print tunics with contrast color panel trim and a choice of neck-lines! Side zip regulation waistband pants. 8 to 18.

OUR EVERY DAY PRICE 8.99

$5



LADIES' SENSATIONAL WINTER
COAT SALE!
Fabulous Buy!

(A) 35" wide-wale cotton corduroy pile lined, double breasted 6 button front!

(B) Pin-wale cotton corduroy coat—35" with 4 toggle buttons! Pile lined! Acrylic pile edge hood, cuffs, front, bottom!

SIZES 8 TO 16

$15



JUNIORS! MISSES! HALF SIZES!
NEW KNIT DRESSES
Sensational at

- Choose from an assorted group of fabrics!
- 100% acetate rayon bonding! Choice of the season's newest bright shades! Included in group are Shifts, Skimmers, Pleated Skirts! Short and long sleeves!
- Sizes 7 to 15, 12 to 18, 14½ to 24½.

$5

SMASH BARGAINS FOR YOU, YOUR FAMILY, & YOUR HOME!

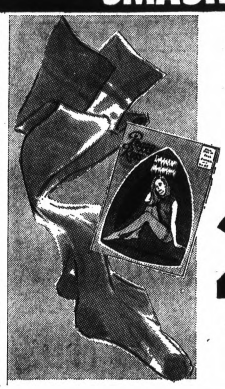

OUR OWN PEGGY ROSS
SEAMLESS GIFT NYLONS
2 PAIR 78¢

- Choose from mesh or sheer! Reinforced heel and toe! Adore-Caress-White-Tropic-Spice Amber-Grey Mist-Black Mist! Great buy!



LADIES' FASHION STYLED
FLANNEL or TRICOT GOWNS

- FLANNEL GOWNS: Beautiful floral or geometric printed waltz length gowns! 100% cotton flannel. Machine washable. Sizes Small-Medium-Large.
- TRICOT GOWNS: Lace and applique trims! Acetate tricot! M-L-XL-XXL.

$1 Your Choice! EACH

LADIES' FASHION STYLED
Bonded Woolen
SLACKS
1.99

- Acetate tricot Bonding!
- Sizes 8 to 18.

LADIES' PERMANENT PRESS
SHIRT TAILS
1.19

- Combed cotton oxford!
- Long sleeves! 32 to 38.

LADIES' DAINTY TRIM
PETTICOATS
74¢

- Soft acetate tricot! Dainty lace overlay! Small to XXXL.

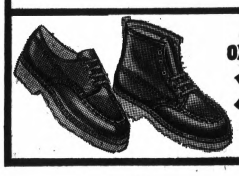

BOYS' LEATHER
OXFORDS & BOOTS
3.33 Oxford | **4.33** Boot

- Leather uppers! PVC sole! 8½ - 12, 12½ - 3.



DISPOSABLE! REUSEABLE
ALL PURPOSE ROASTER
47¢

- Heavy super aluminum foil!
- Heats evenly!

MILK CHOCOLATE IMPERIAL CHERRIES **79¢**
• Net wt. 1 lb. 4 oz.

MELODY ASSORTED CHOCOLATES **79¢**
• Net wt. 1 lb.

CHOCOLATE COVERED THIN MINTS **79¢**
• Net wt. 1 lb. 10 oz.

BROCK 5 BEST CHOCOLATES **79¢**
• Net wt. 14 oz.

CHARGE IT! USE YOUR MICHIGAN BANKARD CREDIT CARD! Use Your SECURITY CHARGECARD Here

SHOP DAILY 9:30 A.M. TO 10 P.M. SUNDAYS... NOON TILL 6 P.M.

CORNER OF DIXIE HGWY. AT TELEGRAPH RD.—PONTIAC

3 GREAT STORES IN DETROIT

FREE PARKING MONEY REFUNDED IF YOU'RE NOT SATISFIED!

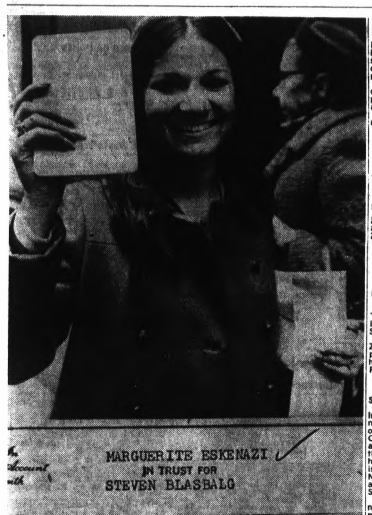

MARGUERITE ESKENAZI IN TRUST FOR STEVEN BLASBALG

DATE	WITHDRAWAL	DEPOSIT	DIVIDEND	BALANCE	TELLER
OCT 14 68		40.00		40.00 4158	
OCT 24 68		40.00	8	80.00 5 1A	
NOV 8 68		40.00		1,156,968.80 2 2B	

AP Wirephoto

SHORT-TERM MILLIONAIRE — Marguerite Eskenazi, 19, of Brooklyn, N.Y., holds up a bank book which listed her as being a millionaire, for five days anyway. At bottom is a blown-up section of the book which credited Miss Eskenazi with deposits of over a million dollars, thanks to a mistake by a bank computer.

Girl Gets Million

No-Account Computer?

NEW YORK (AP) — To keep or not to keep (with apologies to Hamlet) is not, repeat not, the question as far as a computer is concerned.

The electronic wizard at the Seamen's Savings Bank on Wall Street goofed last Friday, and a Brooklyn girl suddenly became much more than a million dollars richer.

★ ★ ★

The girl, 19-year-old Marguerite Eskenazi of Brooklyn, played it cool after she deposited $40 in her savings account and her balance came out $1,156,968.80 on her passbook. She went home to think it over—and let the computer do likewise.

★ ★ ★

Wednesday she appeared at the bank and showed her little brown book to savings manager H. W. Bolk, who reacted nervously but swiftly.

★ ★ ★

"We have a repair card on this machine. It's supposed to go beep-beep' when anyone makes a deposit. I guess it didn't go beep-beep," he said.

★ ★ ★

Miss Eskenazi said she was in a hurry and she'd take her book home and bring it back another day.

"No, no, we can do it now," said Bolk—and they did.

City Income Tax Forms to Be Out Soon

Forms for filing Pontiac city income tax returns soon will be available at local accountants and tax return preparers' offices, as well as stores and businesses acting as pay stations of city water bills.

★ ★ ★

C. A. McQueen, income tax director, said taxpayers have the obligation this year of securing their own forms. The forms also can be obtained at City Hall, or by calling the income tax division at City Hall.

★ ★ ★

Since this is the first year of the city income tax, McQueen said, no forms will be mailed automatically to city taxpayers. In subsequent years an automatic mailing will send forms to all persons who declare the year before.

★ ★ ★

Residents and nonresidents have until April 15 to file tax returns. McQueen said persons who end up the year owing the city less than $2 do not need to file returns.

★ ★ ★

Those owing more than $2 must file and those who expect a refund also must file, he said.

Building-Block Method Handy

NEW YORK (AP) — The building-block technique learned by generations of preschool age youngsters is being borrowed by engineers to speed the rehabilitation of slum tenement buildings here.

In the project, a 7-foot hole is cut through the roof, ceilings and floors of old but sound buildings. The hole is used to quickly take debris out of the building and bring in new materials.

★ ★ ★

Compact kitchen-bathroom core units, specially developed by Borg-Warner engineers, then are lowered in from the roof and stacked one atop another, much the same way children stack building blocks.

No Mayor Yet in Sylvan Lake

The election of Sylvan Lake's mayor and mayor pro tem were postponed a week because Councilman John Roeper was unable to attend last night's council meeting. The election will be held at a special meeting Wednesday at 8 p.m. in the City Hall.

★ ★ ★

Council members last night went over a proposed ordinance which would renew the current franchise with Detroit Edison Co. for electricity. The proposal was referred to the city attorney for further study.

★ ★ ★

The board of canvassers reported the official election results.

The votes, as previously reported, show that incumbents Fred Crossman and John Hanson retained their council seats while Lon Peters Jr., running unopposed, was elected constable.

County Road Toll Ahead of Last Year

Oakland County traffic deaths in 1968 are running ahead of 1967, despite a relatively safe October, according to the Traffic Improvement Association (TIA) of Oakland County.

★ ★ ★

While 11 deaths last month were a reduction of three from the same period in 1967, 129 fatalities were reported through October as compared to 122 at the same time in 1967.

★ ★ ★

Statewide fatalities are up 11 per cent over the same period in 1967.

Leonardo da Vinci was the first painter to propose to young artists to seek inspiration from the shape of clouds or from forms suggested by mud spattered against a wall.

FOR SALE

The Brandon School District is accepting sealed bids for the sale of two school buses. Both buses may be viewed at the school's Transportation Garage on Monday through Friday from 8 a.m. to 4:30 p.m.

All bids must be received by the Office of Business Affairs no later than 4:00 p.m. on Wednesday, November 20, 1968, at which time they will be opened.

The Board of Education reserves the right to reject any or all bids.

Return bids to:

David L. Blomquist
Brandon School District
209 Yorkshire Drive
Ortonville, Michigan 48462

Nov. 14, 1968

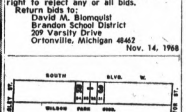

ORDINANCE No. 944-72-5
Adopted October 29, 1968
Effective November 7, 1968
AN ORDINANCE TO AMEND THE BUILDING ZONE MAP OF ORDINANCE NO. 944, KNOWN AS "THE BUILDING ZONE ORDINANCE."

The City of Pontiac Ordains:
Section 1:
The Building Zone Map of the Building Zone Ordinance is hereby amended to provide that the land in the description hereinafter set forth be classified as Residential 3.

Lots 31-34 both inclusive Wilson Park Subd., City of Pontiac, Oakland County, Michigan.

Section 2:
The change in the Building Zone Map in the above area to Residential 3 is made pursuant to the recommendation of the City Plan Commission and said Commission is hereby appointed to make a final report upon this amendment to this Commission previous to the public hearing to be held before this amendment is adopted, pursuant to Section 4 of Act No. 207 of the Public Acts of 1921, as amended.

Section 3:
That not less than fifteen (15) days notice of the time and place of the public hearing on the final passage of this amendment shall be given in a newspaper of general circulation in this city; that such public hearing is hereby fixed at October 29, 1968.

Section 4:
This ordinance shall take effect ten (10) days from and after the date of its passage by the City Commission of the City of Pontiac.

Made and passed by the City Commission of the City of Pontiac, this 29th day of October, A.D. 1968.

WILLIAM H. TAYLOR JR.
Mayor
OLGA BARKELEY
City Clerk
Nov. 14, 1968

Death Notices

Michigan. Arrangements by the Guy uHnt Funeral Home, Baldwin, Michigan.

POACH ANDREW (POCS); November 13, 1968; 336 Dick; age 58; beloved husband of Lenore Poach; dear father of Mrs. Daniel G. Moulton, Mrs. Joseph M. Shortall and Stephen G. Poach; also survived by three grandchildren. Recitation of the Rosary will be Sunday, at 8 p.m. at the Donelson-Johns Funeral Home. Funeral service will be held Monday, November 18, at 10 a.m. at the St. Benedict's Catholic Church. Interment in White Chapel Cemetery. Mr. Poach will lie in state at the funeral home after 7 tonight. (Suggested visiting hours 3 to 5 and 7 to 9.)

PHILLIPS, HELEN S.; November 12, 1968; 2427 Elizabeth Lake Road, Waterford Township; age 64; beloved wife of George E. Phillips; dear mother of Delbert E. Phillips; dear sister of Mrs. Anna Holmes, Mrs. Amy Andrews, Herbert E. Moore and Robert Scott; also survived by three grandchildren and two great-grandchildren. Funeral service will be held Monday, November 18, at 1 p.m. at the Donelson-Johns Funeral Home. Interment in Christian Memorial Estates Cemetery. Mrs. Phillips will lie in state at the funeral home from 7 tonight. (Suggested visiting hours 3 to 5 and 7 to 9.)

Death Notices

BLACKERBY, NELLIE M.; November 14, 1968; 59 Monroe; age 91; dear mother of Mrs. Pearl Myers, Frances, George, Earl and Ray Blackerby; dear sister of Mrs. Lizzie Meyers and Thomas Davenport; also survived by five grandchildren, 15 great-grandchildren and three great-great-grandchildren. Funeral service will be held Friday, November 15, at 8 p.m. at the Sparks-Griffin Funeral Home. Interment in White Oak Cemetery, Iowa. Mrs. Blackerby will lie in state at the funeral home. (Suggested visiting hours 3 to 5 and 7 to 9.) Following the service here Mrs. Blackerby will be taken to the Lilley Funeral Home in Des Moines, Iowa for service and burial there on Sunday.

JAGUNICH, LEONA L.; November 13, 1968; 50 Barrington Road, Bloomfield Hills; age 51; beloved wife of Frank M. Jagunich; beloved daughter of Mrs. Leo Archambeau; dear sister of Mrs. Dorothy Campbell, Mrs. Rita Smith and William J. Archambeau. Recitation of the Rosary will be tonight at 8:30 at the Voorheis-Siple Funeral Home. Funeral service will be held Friday, November 15, at 10 a.m. at the St. Hugo in the Hills Catholic Church. Interment in Holy Sepulchre Cemetery. Mrs. Jagunich will lie in state at the funeral home. (Suggested visiting hours 3 to 5 and 7 to 9.) The family suggests memorial contributions may be made to the St. Joseph Mercy Hospital uBilding Fund.

JENKINSON, JAMES E.; November 12, 1968; 566 East Beverly Street; age 82; dear father of Harvey L. McClure; dear brother of Mrs. Margaret Thrill; also survived by two grandchildren and five great-grandchildren. Funeral servic wlbe held Friday, November 15, at 1 p.m. at the Voorheis-Siple Funeral Home with Mr. Boyd C. in Perry Mount Park Cemetery. Interment tery. Mr. Jenkinson will lie in state at the funeral home. (Suggested visiting hours 3 to 5 and 7 to 9.)

LAWSON, CARRIE; November 13, 1968; formerly of 42 Clark; age 89; beloved wife of the late Eugene F. Lawson; dear aunt of Stanley Roat. Funeral service will be held Saturday, November 16, at 10 a.m. at the Voorhees-Siple Funeral Home. Interment in Oak Hill Cemetery. Mrs. Lawson will lie in state at the funeral home. (Suggested visiting hours 3 to 5 and 7 to 9.)

NELSON, WILLIAM H.; November 13, 1968; 294 Dellwood Avenue; age 68; beloved husband of oDrothy Nelson; dear father of Elise Nelson; dear brother of Mrs. Eliza Huey; also survived by many nieces and nephews. Memorial service will be held Saturday, at 1 p.m. at the Newman Church. Funeral service will be be held Monday, November 18, at 1 p.m. at the Methodist Church in Idlewild, Michigan. Interment in Eden Cemetery, Iron,

RUDOLPH, SEBASTIAN; November 13, 1968; 41 East Bevhusband of Helen Sebastian; erly Street; age 63; beloved dear father of Mrs. Glen Clayton Carolyn and Wesley A. Sebastian; dear brother of Mrs. Theta Nussbaum; also survived by four grandchildren. Funeral service will be held Friday, Nov. 15, at 3 p.m. at the Sparks-Griffin Funeral Home. Interment in Perry Mount Park Cemetery. Mr. Sebastian will lie in state at the funeral home. (Suggested visiting hours 3 to 5 and 7 to 9.)

WILCOX, ANNA; November 13, 1968; 43 Clarence Street; age 81; dear sister of Mrs. Emma Nickell, Mrs. Minnie Dicks, Herbert, Otto and William Wilcox. Funeral service will be held Friday, November 15, at 1 p.m. at the Sparks-Griffin Funeral Home. Interment in White Chapel Cemetery. Mrs. Wilcox will lie in state at the funeral home. (Suggested visiting hours 3 to 5 and 7 to 9.)

WORTMAN, LOUIS J.; November 13, 1968; 230 Liberty Street; age 58; beloved son of Mrs. Carol Johnson; dear father of Mrs. Lowell Good, Mrs. Floyd Reynolds and Mrs. Dean Adams; also survived by 12 grandchildren. Funeral service will be held Saturday, November 16, at 1 p.m. at the Donelson-Johns Funeral Home. Interment in Lakeview Cemetery, Clarkston, Mr. Wortman will lie in state at the funeral home, after 3 p.m. Friday. (Suggested visiting hours 3 to-3 and 7 to 9.)

Dial 334-4981 or 332-8181 Pontiac Press Want Ads

FOR FAST ACTION
NOTICE TO ADVERTISERS
ADS RECEIVED BY 5 P.M. WILL BE PUBLISHED THE FOLLOWING DAY.

All errors should be reported immediately, no later than the day following publication. If no notification of error is made by that time, it will be assumed the ad is correct. The Press assumes no responsibility for errors other than to cancel the charges for that portion of the first insertion of the advertisement which has been rendered valueless through the error.

The deadline for cancellation of transient Want Ads is 9 a.m. the day of publication after the first insertion. When cancellations are made be sure to get your "KILL NUMBER." No adjustments will be given without it.

Closing time for advertisements containing rates or sizes longer than regular agate type is 12 o'clock noon the day previous to publication.

CASH WANT AD RATES
(when cash accompanies order)

Lines	1-Day	3-Days	6-Days
2	$2.00	$ 2.57	$ 3.99
3	2.00	3.76	5.81
4	2.51	4.90	7.52
5	2.82	5.70	9.12
6	3.76	6.84	10.94
7	4.39	7.98	12.77
8	5.02	9.12	14.59
9	5.64	10.26	16.42
10	6.27	11.40	18.24

An additional charge of 50 cents will be made for use of Pontiac Press Box number.

The Pontiac Press
Classified Department
From 8 A.M. TO 5 P.M.

Card of Thanks 1

THE FAMILY OF THE LATE Mrs. Bella F. Taft wishes to thank all our friends and relatives for their kindness and flowers received in the loss of our dear Mother. Special thanks to the Dr.'s and nurses of the Abbey Nursing home of Warren, of Fairacres Nursing Home at Armada, Rev. Lloyd Chase for his comforting words, Roth's Chapel, Mrs. Alma Streeter for the lovely organ music and again our neighbors for the lovely dinner. Sadly missed by all Mr. and Mrs. Ray Hall, Mr. and Mrs. Vern Franski, Mrs. Edward Smith and Benjamin, Vern and David.

In Memoriam 2

IN LOVING MEMORY of James Sargent, who died November 14, 1967.
Always a lonley heartache,
And many a solitaire;
But always a beautiful memory,
Of the one we loved so dear.
Sadly missed by wife Lavern, son and family.

IN LOVING MEMORY OF our dear father-in-law and grandfather Leo S. Boyl, who passed away Nov. 14, 1966.
Sadly missed by Avis and children.

IN LOVING MEMORY OF our dear husband and father Leo S. Boyl, who passed away Nov. 14, 1966.
A wonderful memory,
More precious than gold;
Of a husband and father,
Who's worthican never be told;
Alone, unseen,
He stands in our side;
And whisper don't grieve,
Death cannot divide;
Looking back with memories,
Along the path we trod;
We bless the year,
We spent with him,
And leave the rest to God.
Sadly missed by wife Marian, children and grandchildren.

IN LOVING MEMORY OF my dear husband, Elwood T. Bonner, who passed away 1 year ago
November 1, 1967.
Until memory fades,
And life departs,
You'll live forever,
In our hearts.
Sadly missed by Wife and Family.

Announcements 3

ACID INDIGESTION? PAINFUL gas? Get new PHS tablets. Fast as liquids. Only 79 cents. Simm's Bros. Drugs.

"AVON CALLING" FOR SERVICE IN YOUR HOME, FE 4-0439.

HALL FOR RENT, RECEPTIONS, lodges, church. OR 3-3282. FE 3-3838.

HALL FOR RENT. RECEPTIONS, meetings, parties, Aft. & Eve. 5-0316.

ROGER WOODCUM WELL DRILLING now in Atlanta, Hillman, and Lewiston area. Ph. 3421 Lewiston.

SARGENT'S CIDER MILL, — Rochester Rd., mi. N. of Rochester Fresh cider, donuts, copper jewelry, Indian items. Operated by Benedictine Monks. Open Sat.-Sun. 9 a.m. to 8 p.m.

BOX REPLIES
At 10 a.m. today there were replies at The Press Office in the following boxes:
C-5, C-8, C-14, C-17, C-32, C-42, C-55.

Funeral Directors 4

COATS
FUNERAL HOME
DRAYTON PLAINS 674-0461

C. J. GODHARDT FUNERAL HOME
Keego Harbor, Ph. 682-0200.

DONELSON-JOHNS
FUNERAL HOME

Huntoon
FUNERAL HOME
Serving Pontiac for 50 years
79 Oakland Ave. FE 2-0189

SPARKS-GRIFFIN
FUNERAL HOME
"Thoughtful Service" FE 8-9288

VoorheesSiple
FUNERAL HOME. 332-8371.
Established Over 45 Years

Cemetery Lots 4-A

CHRISTIAN MEMORIAL ESTATES, 1 lot, good location. $750. FE 2-3042.

Personals 4-B

ANY GIRL OR WOMAN NEEDING a friendly adviser, phone FE 2-5122 before 5 p.m. Confidential.

AVOID GARNISHMENTS
Get out of debt with our plan
Debt Consultants
814 Pontiac State Bank Building
FE 8-0333
State Licensed—Bonded

DMW SALE AND SERVICE now located at 371 N. Saginaw St.

HAND PAINTED portrait made from your snapshot, 8x10 $15.95. Will guarantee, after 6 call 338-9577.

ST. ANDREWS THRIFT Shop Hatchery Rd. Friday's 9:30 to 3:00. Sales, consignments, exercise machine, and fireplace sets.

TAKE OVER PAYMENTS of Beauty School Contract, 1500 hours for $200. Call 852-4474 after 6 p.m.

WIG PARTIES. Wigs by Calderone. FE 2-7992.

Lost and Found 5

FIND YOUR LOST PETS at 1200 N. Telegraph Rd., Pontiac.

FOUND: GERMAN SHEPHERD, Balck with Tan markings, about 1 year old. Clarkston Road-Lake Orion. Call 6925664 after 4 p.m.

FOUND: GERMAN Shepherd near Yankee store, Identity, OR 3-6989.

FOUND: 2 MONTH OLD white kitten, vicinity of Washington Jr. High School. Call 338-6925 after 4 p.m.

FOUND: 2 BRITANYS, 600 Carey Rd., Milford. 332-4630.

FOUND: STRIPED KITTEN, Herrington Hills. FE 5-3455.

LOST: RUPP mini-bike, orange, $100 reward leading to arrest. FE 4-9807.

LOST — BLACK CAT with belled black collar, female. Wide Track-Oakland Ave. area. If found call 334-5604.

LOST — ELECTRONIC door opener, vic. Williams Lake Rd. - Airport Rd., on Friday. Reward. 682-2383.

LOST: MALE SIAMESE chocolate point, 2 collars, vicinity of Huron Gardens and silver Dale Estates vicinity of wooded area near Farmer's Market. 334-9219.

LOST NEAR PONTIAC Press Parking Lot. A black jacket with gold buttons. Please return to Press Lobby. REWARD!

LOST: WALNUT LAKE Area, small short haired black and tan dog, male, part Beagle, tail often curls up, scars on back legs answers to Moses. Please call 851-3671. Reward.

Help Wanted Male 6

1 DEPENDABLE MAN
Over 21, married and employed. 3 hours per evening, $50 per week. Call Mr. Combs between 4-6:30 p.m. 674-0520.

2 MECHANICS

2 TIRE-BATTERY INSTALLERS
Full time, complete company benefits. Contact Mr. Avery Quarles, Federal's Tire & Auto Center, 1910 Wide Track Drive West.

3 MEN WANTED
21 to 45, 4 hours per day. Call today, 4 to 7 p.m. 363-8403.
$200 PER MO.

A-1 TRUCK MECHANIC, good wages and benefits. An equal opportunity employer. Call Mr. Smith, FE 4-1015.

A TRUCK MECHANIC. Own tools, 554 Franklin Rd.

ASSISTANT TO CONTROLLER
Northwest suburban motl-corporation. Service organization is enlarging its executive staff. Previous subsidiary accounting experience helpful, but not required. Accounting degree not essential. Pleasant working conditions and liberal benefits. Prefer ages 25-35. Send resume and salary history to Pontiac Press, Box C-1.

AMBITIOUS YOUNG MAN, experienced or will train for baker. Dawn Donuts, 804 N. Perry (near McDonalds)

ASSISTANT MANAGER, service station, 60 hour week, $2.25 per hour. Prefer experienced man over 21. Beverly Hills Service Center, Birmingham. 647-2124.

AUTO MECHANICS, General Motor dealer, Royal Oak area. All fringe benefits, ideal working conditions high pay. Permanent employment JO 6-2263.

AUTOMATIC OPERATORS, experienced or Acmes and Cmes, exo. wages and benefits. Precision Automatic Parts Co., 332-7983.

Help Wanted Male 6

AUTO MESSENGER 18 or over, full or part time, $2.80 hr. Have dependable car and insurance, apply Western Union.

ATTENTION
CHRYSLER
TRAINEES
Earn and Train for Skilled Mechanical Work
PERMANENT
Must have own transportation. Two vacancies only. Apply to technical manager, Mr. McCullough.
BIRMINGHAM
Chrysler Plymouth Co.
2100 W. Maple Troy, Mich.
2 miles east of Woodward.

ARE YOU UNHAPPY?
If you stop to read this ad then you must be looking for better yourself. We are looking for men to enter into an interesting challenging, and exciting career immediately. We will guarantee;
$800 PER MONTH.
If you meet our requirements. Transportation required, full company fringe benefits. Part time positions available with a monthly guarantee for those who. If you meet our requirements. Call daily 9:30 a.m. to 1:30 p.m.
338-9618

BUMPERS WITH experience needed to fill staff — with own tools, fringe benefits, McKenzie Ford, Rochester. Apply in person only.

BOOKKEEPER AND Accountant, small contractors office, payroll, accounts, taxes. 852-2511.

BOAT RIGGER, full time work. 335-3660.

BUMPERS HELPER needed. Fast growing new car dealership. Small shop, plenty of work. Ask for Service Manager, Best Olds. 332-8181.

BUS BOY WANTED for part time employment, apply in person only Franks Restaurant, Telegraph at Maple.

Bridgeport Operators
Drill Press Operators
Other Positions
Day shift, standard benefits, exc. working conditions, Clyde Corp., 1800 W. Maple, Troy.

BARBER
To replace owner. Mr. G's. 623-0067.

BODY MAN — experienced only need apply. Matthew-Hargreaves Chevrolet, Pontiac.

BAR MANAGER FOR private club, must be experienced in all phases of club work, able to take complete charge in the absence of club manager. State age, marital stalls, reference and salary desired. Reply to: Press Box C-17.

CLERK FOR MOTEL, part time, weekends. Call MI 6-1846.

COULD YOU USE extra Christmas Money? Part time delivery help needed. Phone 332-3053. Good running car necessary.

CAREER OPENING
3 men needed for new positions with old established firm. $750 month to start, with benefits such as company car, insurance, retirement and bonuses. Call 674-0330, 9:30 a.m.-12 noon Friday only.

CAREER OPPORTUNITY
for ambitious man now available with old reliable, expanding company in Pontiac. We will train you to be successful. Earn approximately $225 per wk., after training. We have agency and bonus commissions in excess of $18,000 per year. Call Jim Coomes at 674-2358.

CUTTING TOOL DRAFTSMAN
One of the leading international cutting tool manufacturers has several openings in the turning tool engineering dept. Located in Walled Lake, a good math background in trigonometry and at least 2 years of drafting experience is required for employment consideration. This is steady employment with a growing company, good starting wage, and an excellent company paid benefit program.

VALENITE
3295 Haggerty Rd.
WALLED LAKE
AN EQUAL OPPORTUNITY EMPLOYER

CARPENTERS
EXPERIENCED ROUGHERS
Apartment project on Scott Lake Rd. off Dixie Hwy. Union Only. Call 623-1291.
An Equal Opportunity Employer

CAR WASH NEEDS DRYERS. 149 W. Huron.

DUE TO THE EXPANSION of our new sales GM dealership, we need the following additional personnel:
1. 2 experienced auto mechanics
2. 1 transmission man
3. 1 Parts Driver (over 35)
4. 1 rub out and new car cleanup man.
Please contact Mr. Spencer — Milford 684-1025.

DIE MAKERS, TOOL makers, machinists, part or full time, retirees hired, steady work, days only. Apply at 217 Central just off Saginaw St., Pontiac.

DISPATCHER WANTED
Strong Individual needed to work from 11:30 to 6:30 p.m. Must be able to handle men, have some typing and be good at figures. Contact Mr. Corbin, 338-1970.

DRIVER, MIDDLE AGE, reliable, permanent full time job, also needed part-time for holidays. See Mr. Coppersmith, Pearce Floral Co., 850 Orchard Lake.

ENGINE REPAIR MAN, 2 and 4 cycle, full time work. 335-5660.

EXPERIENCED BODY MAN for Buick Bump shop. Lots of work, apply in person to John Russells, Body Shop at 840 Oakland only.

EXPERIENCED SERVICE STATION Attendant for afternoon shift, must be dependable, apply Mark Line 300, 2045 Auburn Rd. or call 852-9733.

EXPERIENCED AUTO PARTS clerk. Apply at Holbrook's Auto Parts, 273 Baldwin Ave., Pontiac, Mich. Call 338-4054.

EXPERIENCED LATHE AND MILL Operators for second shift, Pyles Industries, 28990 Wixom Rd., Wixom, Michigan. See Mr. Berkaw, 8 a.m. to 5 p.m.

EXPERIENCED ACETYLENE torchman, call FE 5-8141.

EXPERIENCED GAS STATION attendent, full time, good pay Airport Mobil Service, 5995 Highland Rd., Pontiac.

Earn While You Learn
Learn real estate appraising and selling with large fast-growing company, excellent and desirable pay, free real estate school offered. Previous experience not necessary. Call Mr. George at 674-4105.

EXPERIENCED MAN to work on harness race horses, salary open. Furnished living quarters for single man or couple. Apply in person, United Stock Farms, 3671 Haggerman Rd., Leonard.

ELECTRONIC ENGINEER
We need a stable, energetic, creative individual who is thoroughly familiar with both the theoretical and practical aspects of electronic equipment design. Applicants should posses the following:

Thorough knowledge of circuit theory
Complete familiarity with semiconductors including integrated circuits;
Capability to accept project responsibility
Familiarity with state-of-the-art electronic components;
Ability to design logic equipment; and
Minimum 2 years pertinent experience.

For the right person this is an opportunity to learn from, and contribute to, a small, science and research oriented organization. To arrange for an interview Telephone 647-1064 or write Richard Gagnon, head of electronic engineering.

SPACE-DEFENSE CORPORATION
1600 North Woodward Ave.
Birmingham, Michigan 48011
An Equal Opportunity Employer

Help Wanted Male 6

ELECTRICAL
Panel Wiremen
Machine Tool Wiremen
Fringe benefits
Steady employment
Will Train
APPLY
E. D. ETTER CO.
2545 Industrial Row
Troy, Michigan
362-7200

EXPERIENCED COUNTER man and pin jumper for 16 lane house. Part or full time. Lakewood Lanes, 3131 W. Huron.

EXPERIENCED COOK, top wages. Blue Cross and other benefits 21 and older, night shift. Apply in person to Bob & Egg Restaurant, 5395 Dixie Hwy., between 9-5 p.m.

FABRICATION—LAY-OUT
Must be able to lay out machine blank, jigs and fixtures and all custom fabrications. Exc. rates and benefits. Apply Artco, Inc., 3020 Indianwood, Lake Orion.

FREE MOVIES
Ushers and day man. See your favorite movies free with your family on your night off. Apply in person only, after 3 p.m. Blue Sky Drive-In, 2130 Opdyke.

FLOOR COVERING
Salesman — Full Time
NO EXPERIENCE NEEDED — WE WILL TRAIN
THE FLOOR SHOP
2255 ELIZABETH LK., RD.

FLEX-CABLE
Needs production workers for day and afternoon shift. Drill press or punch press experience preferred. Steady work, good wages and benefits. Flex-Cable Corp., 1875 Stephenson Hwy., Troy.

GLASS MAN, some experience required. Apply with person. Avon Glass Co., 1663 E. Auburn Rd., Rochester.

GAS STATION ATTENDANT full or part time, experienced, 29030 Northwestern Hwy.

GASOLINE MEN ? ?
If you are a manager or assistant manager right now, give me a call. I may have just the break you are looking for. Opportunity in the Oil business. For more details, Call JO 4-6546 or 268-6557 after 5 p.m.

GAS STATION ATTENDANT experienced, mechanically inclined, local ref., full or part time. Gulf-Telegraph at Maple.

GRILL MEN
BUS BOYS
DISHWASHER
For evening shift. Full or part time or weekends. Good wages, Hospitalization. Vacation with pay and other benefits. Apply at Elias Bros. Big Boy Restaurant, Telegraph & Huron.

HAVE YOU RECENTLY taken a personal inventory of yourself? Do you feel as if your talents for management ability have gone unrecognized and unrewarded? We are offering an opportunity for a position and a pay scale commensurate with your potential, and will train you to a degree unsurpassed anywhere. We need you; if you need us, let's get together. Mr. George England at 357-5220 is the key to your future. Call him now. P.S. BURGER KING is the company — it's NATIONAL.

IMMEDIATE OPENINGS for aggressive men to represent a growing company. Our services include cutting tool sharpening, and rework, tool and die, general machining, high volume machining, production runs, design and prototypes. On commission basis. Apply to Thomas Co., P.O. Box J, Clinton, Michigan 49236.

INSULATION WORK, NO experience necessary, 18 or over, out of school, must have transportation. Apply Savoy Insulation, 6561 Dixie Hwy.

JANITOR FOR BOWLING alley, would prefer matured married couple, Farmington GR 6-1550.

! ! JOB HUNTING ! !
Opportunities with Clark Oil Ref. Corp. Immediate opening for men who meet our qualifications. We are interested in men who are willing to make from $8,000 to $20,000 a year. Interviews will be conducted Nov. 15 and 20, 9 a.m. to 12 noon. Call for appointment. LI 8-7222. Clark Oil Ref. Corp.

LYND GEAR INC.
SUBSIDIARY OF CONDEC CORP.
361 South St., Rochester, Mich.

MILLHAND
day shift. Top wages, benefits, good working conditions.

LAUNDRY MEN full or part time, Pontiac Laundry, 540 S. Telegraph.

LABORER WANTED for small machine shop, shipping and receiving, general labor, fringe benefits. 338-9660 Well Corp., 1280 Dorris Rd., Pontiac, Mich.

LYND GEAR, INC.
SUBSIDIARY OF CONDEC CORP.
361 South St., Rochester, Mich.

TURRET LATHE HAND
Must make own set-ups. Top wages, benefits, good working conditions.

LABORERS
City of Birmingham
$2.96 to $3.22
Laborers for streets, sewers, parks, golf courses and ice rinks work. Full time 40 hour week job. Full benefit program. Application will be accepted from 8 a.m. to noon 851 South Eton, Birmingham, Michigan.
An Equal Opportunity Employer

LABORERS
SEE MANPOWER
Men with cars also needed.
Report ready for work.
7 a.m. 1338 WIDE TRACK W.
An Equal Opportunity Employer

LYND GEAR, INC.
SUBSIDIARY OF CONDEC CORP.
361 South St., Rochester, Mich.

Machine Repair Man
Must be experienced. Top wages, benefits, good working conditions.

MAN WITH CAR for light delivery work, part time, no selling, paid daily, Office B, 36 E. Pike.

MECHANICS
Cars and trucks, also helpers. Apply KEEGO SALES & SERVICE 3080 Orchard Lake Rd., Keego Harbor, 682-3400.

MAN TO LEARN SHEET metal trade. Apply 4162 W. Walton, Drayton Plains.

MECHANIC WITH TOOLS, must be good, full time, days, good pay and benefits, uniforms furnished. Rochester Standard, 500 N. Main Rochester, 651-1901.

MATURE MEN NEEDED on weekends to work on new thoroughbred horse farm, vicinity Oxford. 628-1798.

MAINTENANCE MAN FOR nursing home, must be handy in all areas, prefer retired man, must have own transportation. Union Lk. area, EM 3-4121.

MECHIC WANTED, MUST have own tools. Exp. on Ford cars, good working condition. Yu can make mnee here. Arrants Ford, 968 M-15 Ortonville, Michigan.

Help Wanted Male 6

MAN OVER 19 to work in party store, part time, 1081 W. Long Lake Rd., Bloomfield Hills, Michigan.

MEDICAL TECHNOLOGIST
Full time position available in laboratories of expanding metropolitan hospital. We offer an exc. salary and exceptional fringe benefit program. Contact Personnel Dept. St. Joseph Mercy Hospital, 900 Woodward, Pontiac. 338-9111.

MAN TO WORK FULL time in auto reconditioning shop. Newcomb's 2123 Lapeer Rd. (M-24 at I-75).

MEN NEEDED TO FILL NEW JOBS, WE NEED DEPENDABLE MEN THAT WANT GOOD JOBS. GOOD WAGES. JOB SECURITY. EXCELLENT FRINGE BENEFITS, AND CAN WORK ANY SHIFT, APPLY WALKER CORP., 1 BARBER DR. (OFF 15 MILE ROAD).

MECHANICS
2 experienced linemen plenty of work see Jack Rothery.
SPARTAN DODGE
855 Oakland FE 8-9222

MOTEL DESK CLERK, dependable, night shift, 338-4061.

MAN TO WORK in horse barn, $75 week, furnished living quarters for single man, apply in person, United Stock Farms 3671 Hagerman Rd., Leonard, Mich.

MECHANIC WITH experience needed at once! With own tools, fringe benefits. Apply in person to McKenzie Ford, Rochester.

MAN WANTED FOR lub. rack, wash rack, and porter at John McAuliffe Ford, 630 Oakland Ave. Apply in person.

NEEDED
PRODUCTION WORKERS
PONTIAC
Motor Division
PONTIAC, MICHIGAN
An Equal Opportunity Employer

NIGHT AUDITOR, EXPERIENCED preferred, but will train reliable, dependable serious worker. Apply in person or call Mrs. Anderson 334-5444, Holiday Inn, 1801 S. Telegraph.

NOTICE ATTENTION
Chrysler Trainees
Earn and Train
for New Car
Appearance Clinic
PERMANENT
Must have own transportation. Two vacancies left. Apply to clinic supervisor, Mr. Northrop.
BIRMINGHAM
Chrysler Plymouth Co.
2100 W. Maple Troy, Mich.
2 miles east of Woodward

Outdoor Factory Help
Up and coming blue chip company, New York Stock Exchange listed, has several openings for first or second shift. We need production workers. If you have some experience we want to talk to you. Excellent starting pay and fringe benefits, including pension and vacation plans.

Apply in person daily 8:30 a.m. to 4:00 p.m.

INTERPACE CORP.
70001 Powell Rd. Romeo
An Equal Opportunity Employer

OFFICE MANAGER
WILL TRAIN
One of the country's largest consumer finance company's is expanding in Michigan. This is a career position, not just a job. Regular increases, quick advancement, excellent employment benefits. Call DIAL Finance Co. and interview appointment call 647-8881.

OUTBOARD MECHANIC, full time work. 335-5660.

OWNERS — OPERATORS WANTED. Supply late model GM tractor, all new sleepers for you. Exclusive, painted, printed, fill and ready for road. Company owned trailers. Hauling new trucks available soon. Owner-operator must have good record. Reply to Pontiac Press, Box C-62.

PLASTIC FOREMAN
Expanding plastic fabricator needs first shift injection molding foreman to handle complete manufacturing operation. Experience desirable with opportunity to advance with growing company. All benefits including profit sharing. Call T.D. Shea Mfg., 4800 Speer Rd., for appointment, 338-0555.

PORTERS
PART TIME
Days and Afternoons
Apply—Houskeeping
Crittenton Hospital
ROCHESTER

PAY DAY
Every Day
Work a day, a week, or longer on light unskilled factory and warehouse jobs requiring no previous experience.
APPLY 6 a.m.-6 p.m.
EMPLOYERS
Temp. Service, Inc.

CLAWSON 65 South Main
BERGSON 26117 Grand River
FERNDALE 2320 Hilton Rd.
CENTERLINE 8561 E. 10 Mile

THESE ARE FREE JOBS! We are an Equal Opportunity Employer, not an employment agency.

PRESS OPERATORS
Men needed for permanent positions with growing corp. General shop experience preferred but not necessary, approx. 45 to 53 hours per week. Excellent fringe benefits including a profit growing program. Apply Warren Corp. 1 Barber St., Pleasant Ridge (off 10 Mile Road).

PARTS MAN, SOMEONE willing to learn, steady employment, W. F. Miller Co., call for appointment. Carl J. Hewitt, 647-3700.

PRODUCTION FOREMAN
For light manufacturing firm in northern suburb. Background in electronics or music desirable.
TAPE-TRONICS INC.
4413 Fernlee Royal Oak
576-2277

PARTS CLERK
Must be able to work any shift, experienced preferred but not necessary. KEEGO SALES & SERVICE, 3080 Orchard Lake Rd., Keego Harbor, 682-3400.

Real Estate Salesmen
Class forming soon for people who want to learn the Real Estate business. Call us first for next time. Class will teach basics and get you state license ready to set out on new building jobs, used homes and government REO'S and foreclosures. Call Bob Davis at Valuet Realty and Building Co. 334-3531.

Real Estate Classes
Applications are now being taken for instruction classes in preparation for the real estate salesmen's examination. Classes will be held from 7 to 9 p.m. Contact Ann Vonderhart at Von Realty 3401 W. Huron or phone 682-5800.