The Weather
U.S. Weather Bureau Forecast
Pleasant
(Details Page 2)

THE PONTIAC PRESS

ONE COLOR Home Edition

115th YEAR ★ ★ ★ ★ PONTIAC, MICHIGAN, SATURDAY, AUGUST 9, 1958—26 PAGES ASSOCIATED PRESS UNITED PRESS INTERNATIONAL 7¢

Hold Flint Teamster Agent in Arson Probe

England Awaits U.S. Sub After Epic Polar Passage

By ELTON C. FAY
AP Military Affairs Writer

WASHINGTON (AP)—The American atomic submarine Nautilus headed toward Europe today after pioneering a transpolar path for tomorrow's commerce- or missile-firing undersea craft.

U. S. Navy headquarters in London announced that the Nautilus is expected to reach Portland, England, Tuesday after a history-making voyage from Pearl Harbor under the Arctic ice cap.

In complete secrecy, the Nautilus—world's first nuclear sub. completed its epic 1,830 mile journey under ice four days ago. It traveled from the Pacific to the Atlantic, passing through the Arctic Sea lying between North America and Russia.

News of the dramatic feat was announced yesterday at a special White House ceremony. President Eisenhower decorated the sub commander, who was flown back especially for the occasion. And Eisenhower awarded a unit citation to the Nautilus' 116-man crew.

The news of the Nautilus' voyage across the top of the world was nourishing for an American public that has had a diet of Russian firsts in science and arms.

The White House obviously intended it to be so. By plan, there was first deep secrecy, then a tantalizing hint of a good story to come. This was followed by the dramatic announcement and ceremony.

But to whatever prestige-establishing purpose the government put the Nautilus' feat, the long cruise beneath the sea did compile a record of artful navigation, cold courage and technical skill.

The Nautilus left Pearl Harbor, Hawaii, before dawn on July 23. Sailing silently northward, it passed through the Bering Strait, between Alaska and Siberia, and on toward the arctic.

Cmdr. William R. Anderson, who hails from Waverly, Tenn., was asked by newsmen if he thought the Russians may have detected the Nautilus as it moved through the Bering Straight.

"If the Russians detected us, they're awfully good," Anderson replied.

From the Bering Strait on, the Nautilus operated in international waters. But although the Arctic Ocean is designated as international, it is divided into spheres of interest — Russian on the one hand and U.S., Canadian and Danish on the other. Denmark owns Greenland.

96 HOURS UNDER ICE

In charting the "Northwest Passage" from the Bering Sea to the Greenland Sea, the Nautilus traveled for 96 hours submerged under a thick ice cover. The sub was navigated by a form of dead reckoning.

Late last Sunday, the Nautilus reached the North Pole. From there, Anderson wrote Eisenhower a letter noting the event and wishing the President "Godspeed in

(Continued on Page 2, Col. 5)

Route of the Nautilus



AP Wirephoto

UNDER THE ICE PACK — Map traces route of the atomic submarine Nautilus from Pearl Harbor underwater across the top of the world — through the Bering Sea, under North Pole, on to Iceland. Route is based on map released at the White House.

3 State Men in Crew

WASHINGTON (AP) — The crew of the atomic submarine Nautilus on its trip under the North Pole ice included the following Michigan men:

John N. Krawszyk, 34, Eaton Rapids.

Lynus J. Larch, 36, Hancock.

John H. Michaud, 36, Detroit.

OK Strike Deadlines

DETROIT (UPI) — The national councils of the United Auto Workers Union for Ford and General Motors today adopted resolutions calling for strike deadlines to get bogged-down negotiations back in motion.

Moments later, the Chrysler council adopted a similar resolution.

Hail Nautilus Exploration as 'Answer to Sputniks'

WASHINGTON (AP)—The dramatic voyage under the polar ice cap by the atomic submarine Nautilus was hailed today in Western capitals as a momentous achievement opening new vistas for both war and peace.

But there were a few barbed comments—both at home and abroad—mainly directed at the White House.

Although Russia remained conspicuously silent, the Nautilus' cruise got top billing in some Communist newspapers in Western Europe.

On Capitol Hill, several legislators called the feat an answer to Russia's Sputniks.

Senate Republican Leader William F. Knowland of California hailed the news as an example to the world for "not selling America short."

Sen. Henry M. Jackson (D-Wash) of the Senate-House Atomic Energy Committee said "both the military and peaceful applications of this voyage are enormous. It opens up waters adjacent to all of

(Continued on Page 2, Col. 6)

How Shooting for the Moon May Pay Off



May Bring Valuable Pictures Back to Earth

Moon Rocket May Drop Robot to Roam Surface of Planet

By JOHN BARBOUR
Associated Press Science Writer

American scientists are hatching a plot against the complacent, ageless moon.

Missile men of the Army and Air Force already are deeply into plans to shoot the earth's nearest neighbor. The ingenious details of their conspiracy are a startling reminder of how close man himself is to taking that first gigantic step through space.

The scientists say they will:

1. Send a rocket careening around the moon to get some pictures of both its known and unknown sides and bring them back to earth.

2. Actually hit the moon with a rocket that might hurl grenades or fire mortars in an effort to find out what the moon is made of.

3. Perhaps, in the distant future, land a sort of automated tank that would roam the lunar surface, measuring conditions and reporting them back to earth.

Earlier this year the Defense Department authorized a half-dozen lunar probes on recommendation of the Earth

(Continued on Page 2, Col. 7)

Burned Victim's 'Closest Friend' Newest Suspect

Questioning of Keller Continues Third Day; Uncle Still Missing

Teamsters Union business agent Jack Thompson of Flint Local 332, described as the "closest friend" of human torch Frank Kierdorf, was arrested in Flint today on suspicion of arson in the blaze which cost Kierdorf his life.

State Attorney General Paul Adams has pulled together conclusive evidence that Kierdorf, 56, an ex-convict and also a local 332 business agent, was fatally burned while setting an explosive fire at a dry cleaning establishment.

A secret witness said he saw two men running from the burning building and heard the anguished screams of a third man inside.

Adams said Kierdorf's missing uncle, Herman Kierdorf, 67, a former Teamster business agent, is a definite suspect in the arson job.

Thompson was arrested on suspicion of having been the third man at the scene of the blaze.

Kierdorf, fatally burned in his own bungled arson job, goes to his grave in Flint today, with the mystery surrounding his fiery death still unsolved.

Atty. Gen. Adams has definitely tied the 56-year-old business agent for Flint Teamsters Local 332 to the fire that ruined a suburban Flint cleaning pickup station Sunday night.

PROBE FLORIDA VIOLENCE

In Hollywood, Fla., laundry owner Bernard Joseph said today he will ask the FBI to investigate a possible link between two attempted bombings at his laundry in Hollywood and accused arsonist Frank Kierdorf.

Kierdorf owned a home in West Hollywood.

Several bits of information about Kierdorf led Joseph to speculate about the union business agent's possible involvement in jobs pulled here.

A light-colored Cadillac bearing Michigan license plates still is parked in the car port of the Kierdorf home. The license was issued to the General Drivers Union in Flint, Mich.

Hollywood Det. Don Amantini, who has been handling the bombing declined to comment on the Cadillac, but said Kierdorf was

(Continued on Page 2, Col. 1)

New Models Spark Activity

Auto Plants Call Workers

By Associated Press

The auto industry, gearing to new model production and rosy expectation for the 1959 model year, is calling back laid-off workers for the first time since late last fall.

★ ★ ★

General Motors, Ford and Chrysler said more than 180,000 will be recalled by mid-November as the big three swing into full 1959 production.

First back will be some 42,000 Chrysler workers-the majority of them Aug. 18 when the company starts production of the new cars.

General Motors' hourly rated employes will be increased from fewer than 200,000 to more than 325,000 between now and mid-November. And nearly 40,000 workers will be recalled at Ford.

A Ford spokesman said a nationwide peak of 102,500 employes is expected there at the height of 1959 production.

★ ★ ★

In the first quarter of 1957, General Motors had 387,000 hourly rated employes; Ford had 143,000 and Chrysler had 108,000.

With production and earnings off generally throughout the industry this year, the auto makers have looked to recoup with the 1959 models.

★ ★ ★

The pickup in employment already is reflected in national figures. In Washington Friday the government reported the number of unemployed Americans dropped by 143,000 in July, to 5,294,000.

Employment rose during the month by 198,000 to 65,179,000 at work.

Recall to automotive plants came as Michigan Employment Security Commission reported that unemployment in the state approximately a month ago (mid-July) has reached 475,000 and as the international executive board of the United Auto Workers Union met in secret to map an offensive on the deadlocked new contract talks.

★ ★ ★

The board heard reports from bargaining units at the big three yesterday but ended its meeting with no announcement. UAW councils representing workers at GM, Ford and Chrysler hold separate meetings today and will be briefed by union officials on the status of negotiations.

In Today's Press

Church News	8-9
Comics	19
Editorials	4
Home Section	13-17
Obituaries	20
Sports	18
Theaters	10-11
TV & Radio Programs	25
Wilson, Earl	10
Women's Pages	6-7

Community Chest Groups Move Into New Home



Pontiac Press Photo

Houses United Fund Agencies

Community Services Building Open

Opening of the new Community Services building at 132 Franklin Blvd., is announced by the Pontiac Area United Fund. The structure will house ten of the local health, welfare, recreation and counseling agencies which are members of the UF.

"The 15,000 square foot, two-story building represents the culmination of years of planning aimed at reducing overhead expenses and improving agency services," said Glenn Griffin, chairman of the Fund's building committee.

The building is now open to the public, but official dedication ceremonies will be held at a later date.

Designed as a functional structure with no frills, it houses the offices of the Girl Scouts, Family Service of Oakland County and the Michigan Children's Aid Society on the ground floor. In addition the first floor has a meeting room, lunchroom and combination secretary pool and bookkeeping room.

The second floor accommodates the offices of the Clinton Valley Council of Boy Scouts, Big Brothers of Oakland Couny, Camp Fire Girls, Central Volunteer Bureau, Urban League of Pontiac, Visiting Nurse Association, Oakland County YMCA and the Pontiac Area United Fund and Community Chest.

There is a 20,000 square foot parking area for the staff and public.

The building was constructed, financed and will be maintained by Paul A. Kern, Inc., for a 12-year rental period. At the end of the 12 years the building will become the property of the Community Chest under terms of a rental purchase contract negotiated by the United Fund and Community Chest officials.

WANTED—200 Used Tires. Top $ —L & S Standard Ser. 644 Oakland.

Farmington Man Killed by Car

Sterling Green Struck on Middlebelt, Dies Later in Hospital

A 53-year-old Farmington Township man died early this morning at Redford Receiving Hospital about five hours after being struck by a car.

Oakland Highway Toll in '58 52

Sterling Green, of 21714 Wheeler St., walked into the side of a car driven by Irwin C. Vollbrecht, 71, of 25640 Larkin St., Detroit, said Farmington Township Police.

Vollbrecht was not held. He told police that he didn't even know he'd hit anyone. As he was driving north on Middlebelt Rd. just north of Grand River Ave., he said he heard a thump and pulled over to see what had caused it.

★ ★ ★

Police said Green had evidently walked into the right front door of Vollbrecht's car. Green suffered internal injuries.

Mostly Fair, Warmer Sunday and Monday

Mostly fair and a little warmer is the forecast by the weatherman for all of the Lower Peninsula tonight and tomorrow. Today's light variable winds will be southwesterly at 5 to 10 miles an hour tonight.

The low tonight will be near 62 to 66. The high tomorrow will reach from 86 to 90 with some chance of showers tomorrow night. The outlook for Monday is continued fair and warm.

Fifty-eight was the lowest reading preceding 8 a.m. in downtown Pontiac. The mercury rose to 84 at 1 p.m.

Tells of Auto Sale

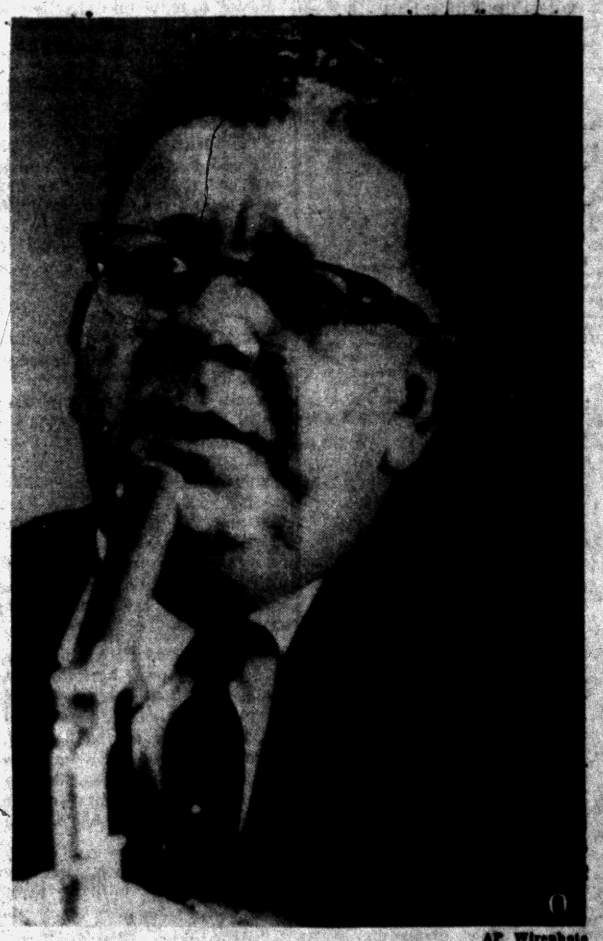

AP Wirephoto

AT SENATE HEARING — Frank E. Fitzsimmons, business representative of Detroit Teamster Local 299, Friday told the Senate Rackets Committee in Washington the local sold a black Cadillac to Herman Kierdorf last Saturday. Investigators here believe the car was used in an arson attempt which caused Frank Kierdorf's death.

Frantic Mother Fails to Break Death-Hold

Bear Mauls, Kills Girl of 7

JASPER, Alta. (AP) — A black bear grabbed a terrified girl as she tripped on the steps of her cottage yesterday and dragged her away to death.

Seven-year-old Barbara Christine Coates was just a few feet away from safety when attacked by the animal in Jasper National Park.

In a frantic effort to save her daughter, Mrs. Jack Coates ran from the cottage, took hold of the child's legs and pulled as the bear backed off with his victim between his teeth.

The bear dragged the screaming mother and daughter 50 feet into a bush and fatally mauled the girl. It dropped the child when startled by three girls who rushed upon the scene in answer to Mrs. Coates' cries.

The bear was shot by a cottage owner as it turned to pounce on the girls. Barbara died en route to a hospital here. Mrs. Coates was not injured.

PICKING BERRIES

When the bear appeared, Barbara and her 5-year-old sister, Alison, were picking berries behind the family cottage at Sunwapta Falls, 30 miles south of this Rocky Mountain resort.

Alison dashed into the cottage. The bear caught Barbara as she stumbled on the steps. He snatched her by the sweater and slacks and began lumbering away.

"He would stop every 10 feet, look me in the eye, shake Barbie and then back off farther," Mrs. Coats said.

"After he had dragged us about 50 feet through the brush, I lost my grip on Barbie and shouted for someone to help."

Other vacationers heard the screams but were too frightened to help.

★ ★ ★

Park Supt. J. A. Pettis called it "a tourist bear, a 4-year-old and medium sized one. People have been scratched by them before this, but this is the first time anything this serious has happened."

The girl's father was fishing at a nearby stream at the time. Later another bear ambled up to him, and Coats bolted for the cabin. A Mountie shot it.

Flint Teamster Official Arrested in Arson Probe

(Continued From Page One)

known to be in this area at the time of the bombings.

Still unanswered is why the Flint bombing was done, whether connected with Teamster business at Local 332 or elsewhere, and whether there is a connection with other dry cleaner bombings recently in Detroit.

UNCLE VANISHED

Also unknown is the whereabouts of Herman Kierdorf, uncle of the victim and a former business agent for Detroit Teamster Council 42 in Detroit.

Herman, an ex-convict like his nephew, dropped out of sight Monday after visiting the burning victim in St. Joseph Mercy Hospital. Since the disappearance Adams has decided Herman is "definitely connected" to the arson, and suspects he was one of the two men who pulled the job off with Frank Kierdorf.

The fire victim was to be buried today at 3:30 p.m. in Flint's Sunset Hills Cemetery following services at Colonial Chapel. Local 332 had taken care of the funeral arrangements.

DOUBTS CONFESSION

Kierdorf died Thursday without ever admitting vocally that he took part in the arson. Officials believed that he may have signified a confession by a movement of his hand. But Adams doubted the validity of this, since Kierdorf's story up to that time had been "a tissue of lies," he said.

Among the series of Teamsters and non-Teamsters questioned in Pontiac yesterday were William Hoffa, business representative for Pontiac Local 614 and a brother to James, the Teamsters president; and Joseph Baines, a business agent at James Hoffa's home Local 299 in Detroit, currently serving as another business representative for Local 614.

Both Teamsters were quizzed, in part, about their whereabouts Sunday night, it was reported. Chief Assistant Prosecutor George F. Taylor, who is conducting questioning here, said Hoffa was "completely cooperative."

ATTORNEY PRESENT

Hoffa, a Berkley resident, had his attorney present during the hour-long interrogation, Taylor said.

Questioning of Donald Keller, 34, of 6512 Lawton Ave., Detroit, is going on for the third straight day. Keller, quizzed for more than eight hours yesterday, is being held in protective custody at the Oakland County Jail. He had admitted he was with Herman Monday afternoon.

Other details about the Pontiac interviews were not released here. Taylor said all announcements would have to come from Adams, who moved his headquarters yesterday to Flint State Police headquarters.

"Nothing new is scheduled here," Taylor said. "We are waiting for instructions from Adams."

Also questioned and released were six employes rounded up in a raid on the National Meat & Food Foundation, Inc., 15351 Livernois Ave., Detroit.

★ ★ ★

They were William F. Kenealy, 33, Herman's foster son who lives with him at 29068 Spoon St., Madison Heights; Guido DiMambro, 25, of 6345 Globe St., Detroit; Howard J. Trezona, 57, of 183 E. Dakota, Detroit, and his wife, Ann, 46; Julius Willmy, 68, of 224 Cortland Ave., Highland Park; and David Denning, 27, of 5547 S. Martindale, Detroit.

SIX QUESTIONED

The six were questioned about Herman's disappearance, Taylor said. On the afternoon of his disappearance, Herman reportedly tried to sell his black Cadillac at a Livernois auto lot near the store.

A pickup order was also out for Frank Fitzsimmons, vice president of Local 299, who reportedly sold the local's Cadillac to Herman upon the latter's retirement from the union about four weeks ago, on the day he was to appear as an unwilling witness before the Senate Rackets Committee in Washington, D. C.

SOLD CAR

Fitzsimmons, who himself was testifying before the committee yesterday, said he sold Herman the car for $1,400. But committee investigators later learned that the price was $2,000 and was "paid" for by an IOU.

Herman sold the car Monday afternoon to the Detroit Car Co., 2614 N. Woodward Ave., Royal Oak. He was given a $1,700 check for it. According to the Highland Park Bank of the Commonwealth branch, the check was certified to an unidentified man Tuesday, but has not been cleared yet.

Pickup orders were also out for another of Herman's sons, Richard, an official of Teamster Local 486 in Saginaw, and David Weiss, who reportedly was the third man with Herman on the afternoon he sold the car.

★ ★ ★

Keller named Weiss as the driver of a green and white Ford station wagon, the last car in which Herman, a heart victim, was known to be riding.

The object of a nationwide search, Herman is sought on the technical charge of possessing a gun with a silencer.

Adams theorized about the answers to other questions facing investigators. He said the motive behind the arson involved either a union organization drive, competition among cleaners, or some kind of protection racket.

★ ★ ★

The "protection" that might have been sold, said Adams, could have been a pledge from Frank and his accomplices that the payer's shop would not be unionized. The competition motive could be that a rival to William Latrielle's cleaning pickup station in Flint hired Frank and Co. to put Latrielle's out of business.

Latrielle, 29, owner of the pickup station that was burned, said no one had even approached him in an attempt to organize his workers for the last two years. But he said he opened the shop only eight weeks ago.

"It was a little gold mine," he said. There was only one other competing cleaner in the area but other cleaning firm owners were "afraid" to move in, Latrielle said.

★ ★ ★

Herb Harrison, Flint, was owner of the competing firm.

Adams said a pair of fire-blackened eye glasses were found in the burnt out building yesterday and that the glasses and a scorched flashlight found earlier were being examined for clues in the State Police laboratory in Lansing. Frank wore glasses. A five gallon Army gas can was also found at the scene.

According to the best available information, here's what Adams and investigators believe happened on the night of the fire.

Frank and two accomplices—one of them probably Herman—set a fire explosive device about 10:30 p.m. It either fired before Frank could get out of the building or else Frank dropped his flashlight and was groping for it when the thing went off.

★ ★ ★

A secret witness, in police protective custody, reported hearing screams from the flames.

Frank's friends took him home and tried to treat him there. A commercial salve was found on Frank's neck, face, head and shoulders later at the hospital. Burned flesh was also found in Frank's station wagon, on the driveway, in his garage, on the porch and steps, in his kitchen and bathroom.

The friends soon saw, however, that their efforts to treat Frank were hopeless and they drove him 40 miles or so to the Pontiac hospital and made up Frank's story on the way.

The story, which Frank stuck to until he lost consciousness for good, told how he had been taken for a ride by a pair of strangers, who doused him with gasoline and set him afire.

The Weather

PONTIAC AND VICINITY—Mostly fair and a little warmer today, tonight and tomorrow. High today near 84, low tonight 62-6, high tomorrow 86-90. Light variable winds becoming mostly west to southwest at 5-10 miles an hour this afternoon and tonight. Tomorrow night, partly cloudy and warmer with some chance of showers. Low 66-70.

Today in Pontiac

Lowest temperature preceding 8 a.m. 58.

At 8 a.m.: Wind Velocity 10-15 m.p.h. Direction—west.

Sun sets Saturday at 7:42 p.m.
Sun rises Sunday at 5:33 a.m.
Moon sets Saturday at 3:07 p.m.
Moon rises Sunday at 1:07 a.m.

Downtown Temperatures

6 a.m.	58	11 a.m.	80
7 a.m.	61	12 m.	82
8 a.m.	68	1 p.m.	82
9 a.m.	71		
10 a.m.	77		

Friday in Pontiac (as recorded downtown)

Highest temperature	82
Lowest temperature	62
Mean temperature	72

Weather—Sunny.

One Year Ago in Pontiac

Highest temperature	90
Lowest temperature	70
Mean temperature	80

Weather—Partly cloudy.

Highest and Lowest Temperatures This Date in 86 Years

96 in 1891 46 in 1884

Friday's Temperature Chart

Alpena	74	52	Marquette	69	62
Baltimore	88	63	Memphis	93	73
Bismarck	105	68	Miami Beach	83	78
Brownsville	94	76	Milwaukee	74	58
Buffalo	80	56	Minneapolis	91	74
Charleston	90	78	New Orleans	87	75
Chicago	75	65	New York	83	65
Cincinnati	85	62	Omaha	89	70
Cleveland	77	56	Pellston	73	47
Denver	94	63	Phoenix	104	84
Detroit	81	59	Pittsburgh	82	55
Duluth	75	60	St. Louis	88	70
Fort Worth	96	77	S. Francisco	77	61
Gr. Rapids	83	53	S. Ste. Marie	68	51
Houghton	76	60	Traverse City	74	55
Jacksonville	90	71	Washington	89	67
Kansas City	93	74	Seattle	75	54
Los Angeles	83	64	Tampa	93	73

Testimony Ends in Doctor's Suit

Judge Adams Will Give Decision Late This Month or Next

The defense rested its case yesterday afternoon in the suit against Pontiac General Hospital by four doctors charging that medical staff regulations at the hospital illegally prohibit them from unrestricted surgical privileges.

The decision now lies in the hands of Oakland County Circuit Court Judge Clark J. Adams, who left for a vacation shortly after all testimony had been heard in the final afternoon session.

Adams will rule on the suit when he returns to Pontiac late this month or early in September, he told doctors.

Among those who testified for the defense were Frank Gracykowski, administrator of the Gogebic County Community Hospital, in the Upper Peninsula; Dr. Roger deBusck, Grace Hospital administrator; and Dr. E. C. Swanson, executive secretary of the State Board of Registration in Medicine.

Dr. Swanson testified to the effect that "the state board may give a man only a legal right to practice medicine, not a moral right."

"Only men who have interned at credited hospitals may qualify for the examination and all credited hospitals must have a suitable organizational structure," he said.

His testimony added that effective organizational structures always put some limitations on the staff and that a controlled staff was a major factor in efficient operation of hospitals.

The suit was brought against the hospital by doctors Leonard Blackwell, Douglas A. Haddock, Roy V. Cooley Jr., and Maolin Han.

'Hiya Tex,' Crosby Croons

It's a Boy for Der Bingle

HOLLYWOOD (AP)—Mary Frances Crosby turned out to be a shortstop named Tex.

"We were hoping for a girl," proud dad Bing Crosby said yesterday. "But of course we're very happy with the little fellow."

★ ★ ★

His wife, actress Kathy Grant, had just given birth to a 7 pound, 9 ounce son. Bing added:

"We were going to call her Mary Frances, but now—

Later, Der Bingle got his first peek at the baby.

"Hiya, Tex," he said. "Looks like I've got a fine shortstop there."

★ ★ ★

Crosby said Kathy's mother will pick out the baby's name. "You can bet that he will be nick-named Tex, however," Bing said. Kathy and her parents are from Texas.

It was the 54-year-old Crosby's fifth son. His four other boys were born to his first wife, Dixie Lee Crosby, who died in 1952. He and Kathy, 24, married last October in Las Vegas, Nev.

Total of 10,250 Visit 4-H Fair as Awards Mark Final Events



Pontiac Press Photo

DRESS REVUE WINNER — Betty Jane Short, 16 (left) of 1708 Valley Dr., White Lake, is congratulated by Mrs. Jane Hoerath, Oakland County 4-H Club Extension Agent, after Betty received first place in the 1958 dress revue held last night at the county 4-H fair.

Attendance at this year's Oakland County 4-H fair totaled past the 10,250 mark last night as more than 3,750 persons witnessed the dress revue and presentations of awards at the fourth and final evening program.

Sixteen-year-old Betty Jane Short was presented a plaque for first place in the dress review. Miss Short, of 1708 Valley Dr., White Lake, a member of the Lakeside 4-H Club, modeled a two-piece sailor dress of brown plaid and contrasting brown cotton with a matching plaid purse that she made.

First-place winners in the sheep raising contest yesterday morning were Frank Williamson Jr. of Pontiac; Donald Campbell, Donald Boyd and Charles Bennett, all of Milford; Sally Taylor, Clarkston; Harold Barnard, Troy; and Lyle McLaughlin and Jose Rose, both of Lake Orion.

Floyd Upthegrove of Lake Orion, was presented with the award for the best hog. Others who received awards for outstanding swine were Allen Taylor of Lake Orion and Arthur Fish and John Engle, both of Northville.

James Williams of Rochester won first place in the beef contest, and Aris Storm of Lake Orion owned the reserve grand champion.

Sally Taylor, Clarkston, received the top senior showmanship award for sheep, and John Rose of Lake Orion was selected the best junior showman of sheep.

Senior showmanship first place in beef went to Phillip Smith and junior showman in beef was Tom Middleton of Lake Orion.

Janet Long of Milford and Douglas Long, her brother, received the senior and junior dairy production awards respectively.

Cautious at Wedding!

WASHINGTON — Before a marriage takes place in Lhasa, Tibet, astrologers set a propitious wedding hour. Invitations are sent only to friends born under harmonious zodiacal signs.

Salt Lake City Rocks as Jets Crack Barrier

SALT LAKE CITY (AP)—It took a bit of checking but the Air Force finally admitted a couple of its jets cracked the sound barrier and caused a sonic boom that shook the Salt Lake Valley Thursday.

★ ★ ★

There were reports of missiles flying around and unidentified balloons floating down after the boom, which sounded like thunder and rattled the windows.

★ ★ ★

Those balloons which came down as one man was looking skyward after the boom were plastic bags such as dry cleaners use. A spokesman for the Utah adjutant general's office figured some youngsters sent them aloft.

England Awaiting Nautilus' Arrival

(Continued From Page One)

your continuing fight for world peace."

Anderson left the Nautilus by helicopter when it was off Iceland. He was taken to an air base and flown by plane to the capital. Through his matter-of-fact answers to questions shone the high drama of the Nautilus' passage.

Through closed-circuit television, he said, they sometimes could watch the ice above, translucent where thin enough to pass the light of the bright day above — "Quite a fascinating sight, like clouds going by."

★ ★ ★

They moved swiftly through the green arctic water, above them the ceiling of ice, below them the buried valleys and mountain ranges of the Arctic Basin.

The powerful steam turbine, heated by the nuclear furnace, shoved them along at 18 to 20 knots. The ocean was deep—13,410 feet—at the pole.

★ ★ ★

How did they cross the Arctic Basin, with no stars for the navigator's plot, deep down in the sea?

By "superb navigation equipment," said Anderson — good compasses, an intricate array of gadgets and a form of inertial navigating equipment.

This equipment, recently installed in the Nautilus, is based on an electric brain "memory system" and coordinating device which tells a navigator — or the controls of the ship itself — how far and in what direction the vessel has traveled.

It is an electronic-age form of the sailor's old "dead reckoning" navigation.

★ ★ ★

For the first time, man now has an accurate graph of the bottom of the Arctic Basin in the path through which the Nautilus passed.

Mideast Peace Plan Is Studied

Crucial Debate Looms in U. N. Assembly Next Wednesday

UNITED NATIONS, N.Y. (UPI) — U.N. delegates today studied Secretary-General Dag Hammarskjold's outline of a peace plan for the troubled Middle East in preparation for the crucial debate in the 81-member General Assembly next week.

★ ★ ★

Hammarskjold put forward his plan at the opening yesterday of the emergency session of the General Assembly, called by the Security Council at the behest of the United States to "deal constructively with the fundamental, broad problems involved" in the Middle East.

The Assembly organized and then adjourned until 10:30 a.m. Wednesday to permit the foreign ministers of member nations to get to New York to participate in the debate.

★ ★ ★

Hammarskjold delivered his peace program at the end of a 35-minute meeting of the Assembly marred only by a brief Soviet demand that the Assembly must act to get the western troops out of the Middle East.

Contrary to expectations, Soviet Ambassador Arkady A. Sobolev did not challenge nationalist China's right to the seat which the communists contend is rightfully Communist China's.

★ ★ ★

U.S. Ambassador Henry Cabot Lodge called for an end "to senseless and ill-founded recriminations." He welcomed Hammarskjold's program as "constructive" and said the United States would give it a "most careful and urgent study."

Nautilus Feat Called Answer to Sputniks

(Continued From Page One)

the land mass of Asia, Europe and North America."

DISSENTING NOTE

Rep. Melvin Price (D-Ill), another member of the joint atomic committee, said the White House ceremonies appeared to be "a publicity buildup to make it appear they are interested in science." He noted that President Eisenhower last week "criticized the addition of research funds by Congress to the atomic authorization bill."

★ ★ ★

In London, the British Admiralty sent Washington congratulations "on the Nautilus' remarkable and historic achievement."

One British naval source said the voyage "means that atomic-driven submarines could . . . launch attacks on the northern shores of the Soviet Union."

London's morning newspapers gave the story front page play. "The American answer to the Soviet Sputnik," said the Conservative Daily Telegraph.

In a page one editorial, the Laborite Daily Herald said, "We salute this American triumph, one of the world's most fantastic adventures . . ."

★ ★ ★

In Paris, the Communist L'Humanite gave the Nautilus a prominent place on page one, but said editorially:

"It (the voyage) happened several days before the opening of a historic session of the United Nations as if to recall that American research is in no way orientated toward pacific realization."

A Swedish expert said today in Stockholm the U. S. Navy is at least one year or more ahead of the Soviet fleet in the development of atomic submarines.

The unnamed navy officer, writing for the Stockholm paper Dagens Nyheter, said the cruise by the Nautilus beneath the arctic ice cap "was a final test and a full hit."

★ ★ ★

He pointed out that the voyage could have been done earlier if the U. S. Navy had so desired.

Beirut Set for Liberty 'Invasion'

BEIRUT, Lebanon (UPI)—Beirut braced today for a second "invasion" — this time by well-heeled American soldiers and Marines on their first liberty since the landings nearly four weeks ago.

★ ★ ★

The U.S. military command here announced that some 2,000 troops will get daily noon to sunset liberty passes in restricted areas of the city, once known as the Paris of the Middle East.

The city's hard-pressed merchants, cafe, bar and tourist shop owners welcomed the news. A general strike called by the rebels in the early days of the trouble in Lebanon has hit them hard.

But Saeb Salam, rebel chief in Beirut, said the liberty decision was "regrettable." He said he feared "inevitable incidents between the people and the army of occupation on their soil."

The Day in Birmingham

Housing for 80 Teachers Sought by School Board

BIRMINGHAM — According to Dr. Dwight B. Ireland, school superintendent, about 80 new teachers will begin moving into the area within the next few days. The staff orientation meeting is scheduled for Aug. 27.

"Right now," Ireland said, "our problem is housing. For several years it has been the practice of school administrators to help new teachers find living quarters. We maintain a listing of rentals, apartment houses and single rooms.

"In order to keep the list up to date, we ask persons in and around Birmingham to register any of the eligible facilities with the Board of Education office.

"Because Birmingham is a community in which the majority of the residents own their own home, rentals are, as a rule, difficult to find. We have found that this assistance to our new staff members is one of the best morale builders we know of."

Two persons were injured early this morning in a two-car accident at Telegraph and Square Lake Rds. In critical condition at St. Joseph Mercy Hospital, Pontiac, are Marjorie Ballinger, 37, of 14159 Foch St., Livonia, and Gerald Ford, 34, of 28930 Summerset Rd., Inkster.

Bloomfield Township police said the extent of their injuries had not yet been determined.

Police said Ford, driving on Telegraph, apparently did not see the car driven by John Armstrong, 17500 Santa Rosa St., Detroit, as Armstrong approached the intersection, and was hit broadside. Ford's auto rolled 180 feet after the impact.

Residents of East Lincoln avenue apparently have won the first round of their fight to have the parking ban lifted from their street.

Police Chief Ralph W. Moxey and Traffic Engineer T. M. Vanderstempel will recommend to commissioners Monday night that parking be permitted on the south side of Lincoln except for 50 feet immediately east of Taunton street.

Prohibited parking on the north side of Lincoln will remain.

James K. Flack, moderator of the Congregational Church of Birmingham, will conduct tomorrow morning's 10 a.m. service. He has just returned from Boston where he represented the local church at the General Council Meeting of Congregational Churches, and will make his official report.

Report 34 Dead in Airline Crash

Four-Engine Viscount With 54 Aboard Falls Near Libya Airport

BENGHAZI, Libya (UPI) — A Central African Airways Viscount carrying 54 passengers and crew members crashed near Benghazi airport today.

★ ★ ★

First reports said 34 of those aboard were killed.

It was not immediately known whether any Americans were on the plane.

The four-engine Viscount had scheduled stops at Benghazi and Rome on its flight from Salisbury, Southern Rhodesia, to London.

★ ★ ★

The plane reportedly plummeted into a hilly area six miles from Benghazi's Benina Airport in predawn moonlight.

Benghazi, one of Libya's two capitals, lies on the Mediterranean Sea in the eastern part of the desert nation.

Moon Rocket May Return With Valuable Pictures

(Continued From Page One)

Satellite Panel of the U.S. National Committee for the International Geophysical Year.

★ ★ ★

"Although it is impossible to predict how quickly man himself will follow his exploring instruments into outer space," the panel said, "the inevitable culmination of his efforts will be manned space flight and his landing on the nearer planets. It is clear that he can develop the ability to do this, and it is hard to conceive of mankind stopping short when such a tempting goal is within reach."

The moon is a mere 238,000 miles away—perhaps a couple of days by a rocket that takes time to pick its course.

When scientists eventually make the trip in person, they will get a taste of the the difficulties to be encountered on later trips to the next two space stops: Venus, 26 million miles away, and Mars, 48 million miles distant.

★ ★ ★

For now, however, the scientists must content themselves with much simpler lunar chores—probing for clues as to the nature of the moon, how it and earth were born, and perhaps even the origin of the universe.

Their immediate goals are to measure the moon's size and weight, its gravity, its magnetic field if any, and its atmosphere or lack of it.

A rocket that would encircle the moon could get part of the job done.

By charting the rocket's position at regular intervals against the background of the star-filled universe, scientists could compute the pull of the moon's gravity and its mass and weight. Sensitive telemetering equipment might detect a lunar magnetic field.

BIG WEIGHT ERROR

Estimates of the moon's weight are believed to have a possible error of 0.3 per cent—not much if you are buying a ton of coal. But apply that margin to the estimated weight of the moon and the possible error turns out to be 237 quintillion, 384 quadrillion short tons.

★ ★ ★

A rocket carrying packages of instruments to the surface of the moon would improve on the earlier measurements and perform some new tasks. They might even stick a scientific thumb into the moon's subsurface.

This could be done by landing a package containing seismic recorders (instruments which measure subsurface shock waves). It also would carry telemetering equipment for relaying the readings of the recorders back to earth.

And the package would be armed with something like a military mortar which would lob a high explosive charge a pre-determined distance away from the instrument package.

Knowing the time of the explosion and its distance away from the seismic recorder, the recorder's readings would be highly informative. It might, for instance, tell scientists whether the moon has a molten core or has cooled into a solid mass.

ROBOT PIONEER

If later a rocket can be landed on the moon's surface more or less gently, the Russians have suggested this: Land an automated tank—a laboratory that could be controlled either from earth earth or from its own electronic memory. The tank would inspect the moon with mechanical hands and electronic eyes and radio or televise its findings back to earth.

"Though all of this could be done in principle there may be a point," said the IGY panel, "at which the complexity of the machine to do the job becomes intolerable, and a man is found to be more efficient, more reliable, and above all more resourceful when unexpected obstacles arise.

"It is, in a sense, an article of faith that man will indeed be required to do the job of cosmic exploration personally—and, furthermore, that he will want to do the job himself, whether required to or not."



MINNESOTA MEN TESTIFY — George Heid, left, of Fifty Lakes, Minn., and Arthur L. Morgan, right, of Minneapolis testified Friday before the Senate Rackets Committee in Washington. Heid said he committed perjury, under threats, as a defense witness in the 1956 Minneapolis trial that convicted Teamster official Gerald Connelly as a bomber. Morgan said that "my life has been a living hell" since he led an insurgent group out of the Teamsters Union in a revolt against Connelly and Hoffa's leadership.



AP Wirephotos

SILENT ON ESTATE SALE — Paul (The Waiter) Ricca Friday refused to tell the Senate Rackets Committee how the Teamsters Union happened to buy his palatial Indiana estate. The aging one-time associate of Al Capone, invoked the Fifth Amendment.

To Open Final Bids on Muskegon Xway

LANSING (AP) — Bids on the final 8.6 miles of the Portland-Cascade link in the Detroit to Muskegon expressway will be opened Sept. 3, the State Highway Department said yesterday.

The section runs west from the Kent-Ionia County line to Whitneyville road southeast of Cascade. The project will raise to 70 the number of miles on the 165-mile expressway opened to traffic or under contract.

The two center lanes of the Straits of Mackinac bridge were designed as grillwork so that the ice and snow that accumulates can fall through into the channel.

Perle Planning Tour

LOS ANGELES (AP) — Perle Mesta will make a personal goodwill tour of South America. She is former U.S. minister to Luxembourg. She told reporters she will go to Washington for a briefing by the State Department and then leave for Brazil, first stop on her tour. She said her itinerary will be mapped in Washington.

Washington Hearings Recess Until Tuesday

Teamster Lied on Witness Stand Under Threat in Bombing Trial

WASHINGTON (AP)—Testimony on the sale of a union-owned Cadillac in the Michigan torch-death of a teamster official climaxed a fast-moving day Friday in the Senate Rackets Committee inquiry into allegations that Hoffa's giant union is involved with underworld characters in a nationwide plot to dominate business and labor. The hearings are in recess until Tuesday.

★ ★ ★

In other developments yesterday:

1. George Francis Heid, a disgruntled former Teamster, testified that he had lied under oath —because of threats — as a defense witness in the 1956 Minneapolis trial that convicted one of Hoffa's aides on bombing charges.

Heid said he gave false evidence in an unsuccessful effort to save Gerald Connelly, a Minneapolis Teamster official, from going to prison.

Heid said Connelly engineered the dynamiting of one Teamster official's home and the car of another, but that Connelly warned him "he would have me taken care of" if Heid told this at the trial.

★ ★ ★

2. Paul Ricca, an aging Capone era gangster, invoked the Fifth Amendment when asked why he sold his luxurious home at Long Beach, Ind., to the Teamsters Union for $150,000.

Committee Counsel Robert F. Kennedy said the estate was bought by the Teamsters in 1956 with the announced plan of using it as a training school for business agents.

But Kennedy suggested the real reason for the sale was because Ricca was a friend of Owen J. Brennan, one of Hoffa's Teamster allies.

"Isn't it a fact you needed this money for a tax case you were involved in and that you prevailed on the Teamsters to buy the estate?" Kennedy asked.

Ricca smiled and again pleaded the Fifth Amendment against possible self incrimination.

★ ★ ★

3. The committee asked the Senate to cite 13 balky witnesses for contempt of Congress, including President Maurice A. Hutcheson of the Carpenters Union.

Hutcheson, the committee said, did not plead the Fifth Amendment but challenged the committee's jurisdiction to ask him questions about possible misuse of union funds.

★ ★ ★

The testimony about the Cadillac sale came from Frank Fitzsimmons, vice president of Hoffa's home Teamster Local 299 in Detroit. Fitzsimmons said the car was sold to Kierdorf for $1,400 to $1,500 and that Kierdorf gave only his personal note for it.

Michigan police report that before Kierdorf disappeared Monday he sold the Cadillac to a used car dealer for $1,700 and that the title was in the name of the local.

Builder Asks Ouster of Warren Mayor

LANSING (AP) — Gov. Williams has been asked by a Macomb County contractor to remove Arthur J. Miller as mayor of Warren.

★ ★ ★

Alfred Bogdanski's petition sent to the governor's office yesterday accused Miller of "capricious, arbitrary and willful interference" in a construction project in which Bogdanski was interested. He complained the mayor had unnecessarily delayed issuance of premits on the project for 11 months.

★ ★ ★

The petition described Bogdanski as an officer of the Alfred Building Corp. It was referred to the attorney general's office for a ruling on whether it confers jurisdiction on the governor to consider Miller's removal.

Farm Mishap Fatal

FORRESTVILLE (AP) — Herman Behnke, 68, of rural Forrestville, died Friday of injuries suffered when he was thrown from a runaway farm wagon Wednesday. Behnke was loading wheat bundles ing him out. He suffered a skull down a 30-foot embankment, throwing him oyt. He suffered a skull fracture.

Awaits Sentencing in Stepson's Death

MARQUETTE (AP)—Leo E. Mercure, 37, of Marquette, awaits sentencing for a second degree murder conviction in the slaying of his 12-year-old stepson.

Mercure was found guilty by Circuit Judge Glenn W. Jackson of Gladstone yesterday after the defendant waived a jury trial. The judge said he would set the sentence next week.

Mercure admitted the fatal beating of David Luoma last March 29. He said he beat the boy when his stepson struck him with a tricycle frame during an argument.

Annual U. S. railroad tax bill approaches $1 billion.

Reflections

THE BRIGHT SIDE



J. L. VOORHEES

The Moon has brought together more young people than all the Lonely Heart Clubs on earth; if it were dark would this occur? It's the Bright Side that attracts and brings out the best in us.



M. E. SIPLE

Some people call one of the really nice elderly ladies a carping shrew; she isn't. They haven't seen Her bright side, know her charm that brings out the best, kindness that carries happiness, sterling character that has influenced both youth and adults. Go into a store; it's the bright side that makes you willing to part with your money. Look back upon school days; neither books nor blackboard comes into focus It is the Bright Side of some human being. Think of your parents. What memory picture do you see? Isn't it their Bright Side?

For the greatest gain in human relations keep your Bright Side shining with soft brilliance.

VOORHEES-SIPLE FUNERAL HOME
266 N. Perry Street Phone FE 2-8378

Monday Through Thursday
MEN'S and WOMEN'S
TROUSERS and SLACKS
59c
CLEANED PRESSED
What a value for fine quality cleaning! FREE, Each garment French-Glo Finished. Bring them in early in the week . . . wear them cleaned, pressed, immaculate on the weekend.

Free Mothproofing with Tops! the ARISTOCRAT in MOTHPROOFING
MEANS YOUR CLOTHES
• LOOK CLEANER
• FEEL CLEANER
• ARE CLEANER
Protect your clothes with our better cleaning and free mothproofing.

FRENCH-GLO
Tel-Huron Shopping Center
Franklin Shopping Center
1-HOUR VALET
FE 5-7934
MA 6-5684
Bring your cleaning while shopping at TEL-HURON

"Let's Work Together"



Your Business Ethics Board is working every day for you . . . and Pontiac!

★ Through its Solicitations Control Plan, it discourages unworthy solicitations.

★ It promotes ethical business methods by constantly endeavoring to eliminate the undesirable practices of fly-by-nighters.

★ In cooperation with advertising sources, it encourages honest representation in Merchandise and Service advertising.

★ It acts to eliminate fraud and misrepresentation in Direct Door-to-Door Selling.

★ It exercises control over Book and Magazine Salesmen through proper registration.

★ Since experience proves that the customer may expect satisfaction only through dealing with local, well-established firms, it discourages Pontiac people from doing business with out-of-town, high-pressure concerns.

The files of your Business Ethics Board indicate that it is saving our citizens many thousands of dollars each year through its various operations. Your support will make its work even more effective.

BUSINESS ETHICS BOARD
of the
Pontiac Area Chamber of Commerce
Phone FE 5-6148 Waldron Hotel Bldg.

Circe

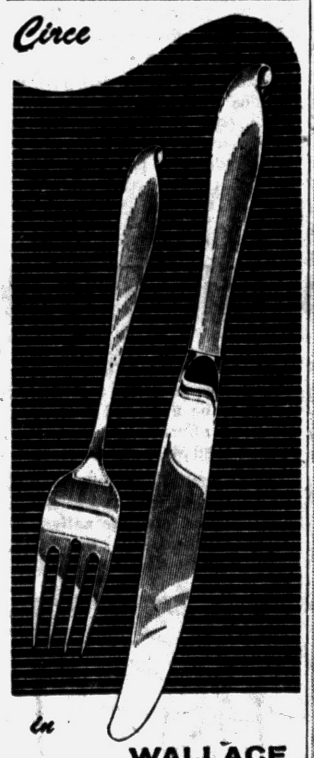

in WALLACE Custom STAINLESS

Circe . . . classic design with a contemporary swirl in solid stainless steel, heavyweight, finely balanced, with luxury styled hollow handle knives, forged serrated blades that cut clean. Crafted by world-famous Wallace Silversmiths.

6 Piece Place Setting
$9.95
CONNOLLY'S JEWELERS
16 W. Huron FE 2-0294

The GOOD HOUSEKEEPING SHOP
FAMOUS BRANDS AT LOWEST PRICES

MONDAY GOLD RUSH DAYS

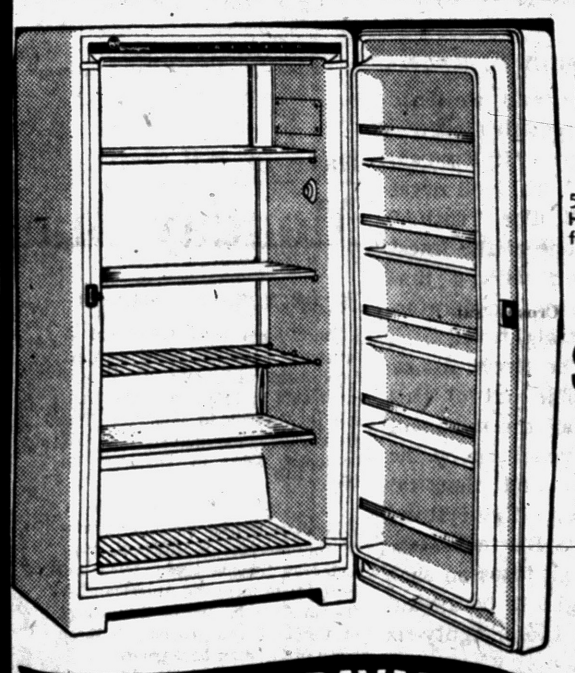

NO DOWN PAYMENT

RCA Whirlpool
BIG 12 Cu. Ft. FREEZER
5-year food spoilage warranty. Holds 432 pounds of frozen foods. 5-year warranty.
Regular $369.95
$258
FREE DELIVERY



RCA WHIRLPOOL
12 Cu. Ft. Deluxe
REFRIGERATOR FREEZER
Regular 299.95
$198.00 WITH TRADE
Same as Cash If Paid by Nov. 15th

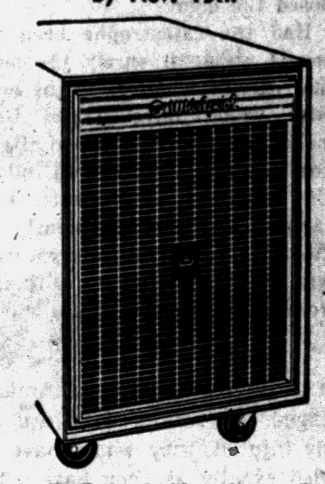

RCA Whirlpool
DEHUMIDIFIER
Regular $134.95
$88.00
$5.00 Down
FREE Automatic Humidistat

RCA Whirlpool 2-Door Automatic Refrigerator FREEZER with Automatic DEFROST
104-Pound True Freezer. Plenty of convenient storage space. All the newest features. Reg. $449.95.
$298
WITH TRADE

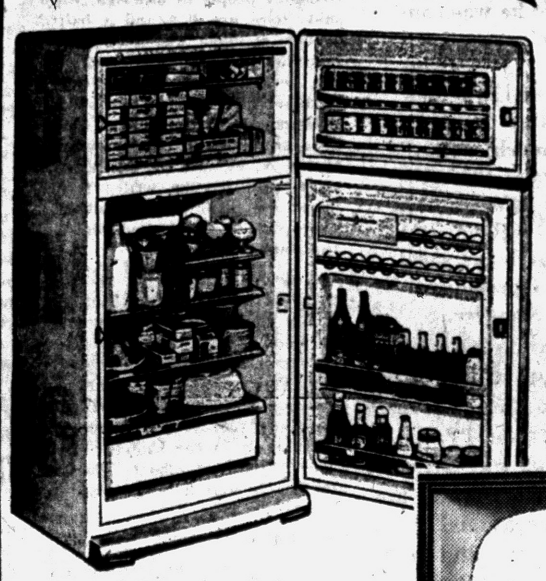

New 1959
MOTOROLA 21" CONSOLE
Big clear picture TV enjoyment with 20,000 volt picture power. Free service contract.
$199.95

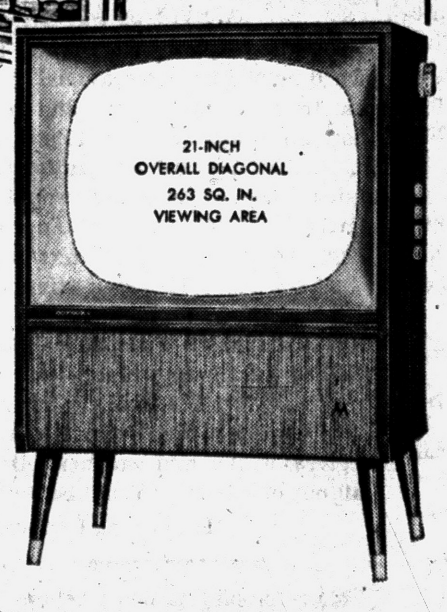

SHOP BY PHONE DIAL FE 4-1555
PHONE ORDERS INVITED

90 DAYS SAME AS CASH!
LONG---EASY TERMS!

The GOOD HOUSEKEEPING Shop of PONTIAC
51 W. Huron OPEN MON. and FRI. 'Til 9:00 FE 4-1555

THE PONTIAC PRESS

HAROLD A. FITZGERALD
President and Publisher

An Independent Newspaper
Editorial Page
SATURDAY, AUGUST 9, 1958

MEMBER OF THE ASSOCIATED PRESS

It Seems to Me . . .

Frank Kierdorf Victim of His Own Conniving in Fiendish Act

Pontiac has "made the front page" of nearly every newspaper in the Union in an unhappy and highly regrettable circumstance over a notorious Flint citizen. We have been the scene of one of the most foul and bestial crimes committed in the country.

FRANK KIERDORF is dead. The facts are not clear, but from all indications it would appear that he was a victim of his own foul play.

★ ★ ★

At the moment, there seems to be reasonable uncertainty as to just what did happen. At any rate, The *Daily News* in New York gave half of the front page to headlines on the affair and the sensational story has run rampant. I wish the community were honored in a favorable light.

★ ★ ★

The whole affair is involved in skulduggery of sorts and many of the various principals and supporting members of the cast have prison records and have testified before investigating committees.

★ ★ ★

One theory holds that Frank Kierdorf himself may have inadvertently concocted a Frankenstein of sorts that turned on its maker. The refusal and the inability of the victim to talk has complicated everything and leaves a baffled law group without too much to work on. Unless someone "sings" somewhere along the line, this may go into gangster records as an event that the "right people" understand completely but who propose to share their guilty knowledge with no one else.

★ ★ ★

The utter bestiality of the incident claimed the imagination of an entire nation. Right now indications tend to show he was maimed by a contraption of his own making.

★ ★ ★

A complete and honest statement of events was highly desirable but the physical condition of the victim and his frame of mind closed the door.

Had the catastrophe been an honest accident, surely the men that carried Kierdorf to the hospital would have helped him inside, saw that he received attention and then returned to follow his progress. The fact they dumped him unceremoniously at the outer portals and disappeared into the night suggests things weren't on the up-and-up.

★ ★ ★

If all three of them were criminally engaged, and one of them was seriously injured, they would have proceeded exactly as they have. They would have rushed him to a hospital and then faded away to avoid personal involvement. And in the meantime old Uncle HERMAN is really on the lam.

Apparently there has been dirty work at the crossroads, but the how, when, why and where may never come out.

Churchill Stars Again . . . . .

WINSTON CHURCHILL has given utterance to many significant and cogent ideas in his long and purposeful lifetime. I am intrigued by a current quotation from this great world citizen which I had never seen before.

★ ★ ★

"No one pretends that Democracy is perfect or all-wise. Indeed, it has been said that democracy is the worst form of government — except all those other forms that have been tried from time to time."

★ ★ ★

This is a great utterance.

In one simple statement, Mr. CHURCHILL grants that our form of self rule is far from ideal, but still it remains as the finest method that has ever been devised.

Here is a great thought for all. Keep it in mind.

★ ★ ★

Accept what we have with the mental recognition that it isn't the final answer, but that it's better than any of the thousands tried before. In order to correct the special weakness that irks you, at the moment, you would probably sacrifice many other things that were equally or vastly more important.

And in Conclusion . . . . . .

Jottings from the well thumbed notebook of your peripatetic reporter:

Overheard in Wiggs: "If KHRUSHCHEV comes to New York, he'll never appear on 'To Tell The Truth.'" Incidentally, that's one of the finest programs on the air with a jim-dandy panel and swell moderator. T. T. T. T. gets a straight "A." . . . . . And if the STEVE ALLEN show doesn't scramble out of this summer rut, come fall the folks will be looking at other programs by the millions. LAWRENCE and that fat girl needs gobs more of everything . . . . . IONE BARTHOLEMEW tells me she enjoys all jokes on sack dresses and she ought to be an authority—backed by those eighty-six years.

★ ★ ★

Frank Gifford, Giant half-back, quit football for the movies, but a pal on the coast says he was considerably less than sensational and will be back . . . . . Overheard at the sparkling new Kingsley: "It's better to have loved and lost — much better" . . . . . The average 1958 All-Star that opposes the Lions, stands 6-1½ and weighs 231 pounds . . . . . Purely personal nomination for an especially attractive girl: Jean Sempere.

One of the A.P. boys in New York tells me there's a sign in the little girls' room at CBS that reads: "Smile, honey. You're on TV." . . . . . A third of the nation's 75,000 licensed civil aircraft are owned by private corporations. Last year they flew more hours and miles than all commercial air lines . . . . . I heard an "authentic" rumor that the auto pact would be signed "by the middle of August." Well, that's the end of next week . . . . . There's a strenuous effort to inject prohibition into the 1960 campaign. Alcoholics have reached an all time high — or low . . . . . Aside from the surface, Lake Superior runs from 38 to 42 degrees, winter and summer. Don't fall out of a boat. "You'll be sorry."

—HAROLD A. FITZGERALD

MANY employers don't believe the saying that life begins at 40; on the contrary, they think slow death sets in at this age.

MATHEMATICALLY speaking, many a child becomes a problem because his parents set bad examples.

THE PONTIAC PRESS

Published by THE PONTIAC PRESS COMPANY
48 W. Huron St. — Pontiac 12, Michigan
Trade Mark — Daily Except Sunday

RUSSELL BARRETT, Executive Vice President and Advertising Director
JOHN A. RILEY, Assistant Advertising Manager
HOWARD H. FITZGERALD II, Vice President and Business Manager
EARL M. TREADWELL, Circulation Manager
JOHN W. FITZGERALD, Secretary and Editor
G. MARSHALL JORDAN, Local Advertising Manager
ROBERT B. TASH, Managing Editor
GEORGE C. INMAN, Classified Manager

The Associated Press is entitled exclusively to the use for republication of all local news printed in this newspaper as well as all AP news dispatches.

The Pontiac Press is delivered by carrier for 40 cents a week; where carrier service is not available by mail in Oakland, Genesee, Livingston, Macomb, Lapeer and Washtenaw Counties it is $12.00 a year; elsewhere in Michigan and all other places in the United States $20.00 a year. All mail subscriptions payable in advance. Entered as second class matter at Pontiac. Member of ABC. Phone Pontiac FE 2-8181.

The POWER of FAITH

by Howard Brodie



HOW AMERICANS WORSHIP

The Catholics

The Cross, the Cup, the bended knee . . . these are but a few of the symbols and signs of an ancient faith that has endured through 20 centuries. Oldest and largest of Christian organizations, the Roman Catholic church has flourished in America, side by side with her Protestant neighbors. Of this country's 100 million and more church members, about one third are Catholics.

As a religious artist, intent on exploring every facet of my chosen subject, I have attended many a Catholic service.

Soon after I first entered one Catholic church, the magnificent ceremony of the Mass began. The eternal beauty of this ancient faith glowed in the eyes of the priest when he raised the chalice at the consecration and repeated Christ's words at the Last Supper:

"Take ye all and drink of this, for this is the chalice of My blood, and of the new and eternal covenant, the mystery of faith, which shall be shed for you and for many unto the forgiveness of sins."

Days of All Faiths:

Monday Marks Lutheran Merger

By DR. HOWARD V. HARPER

There have been Lutherans in America since the very earliest days of the white man. They were in Florida in 1565 and in the Hudson Bay region in 1619. The first organized congregations on this continent were in Delaware in 1638.

★ ★ ★

Monday marks the anniversary of the merger, in 1930, of three Lutheran Synods (Ohio, Iowa and Buffalo) to form the American Lutheran Church, one of the largest of the Lutheran groups. All three were of German background.

This American Lutheran anniversary is a good time to correct some figures. In a recent column, writing about the Eastern Orthodox people in America, we said there are five and a half million of them and that they therefore outnumber several of our better known groups. Our mistake was that we included Lutherans in that statement, and a loyal Lutheran reader from Victor, N. Y., will not let us get away with it. She writes that there are over seven million Lutherans in the United States and Canada.

We do not want to get into the middle of an argument about the sizes of the various denominations, but we do owe the lady the correction she asks for. She is absolutely right. The authoritative Yearbook of American Churches, 1958 edition, shows that the 18 branches of Lutheranism in the United States have a total of about 7,300,000 members — and there are more in Canada.

TV'S PATRON SAINT

G. K. Chesterton said of St. Clare's profession as a nun that it was a "regular romantic elopement," and in the sense that a nun is the "bride of Christ," so it was. For Clare — "Lady" Clare, daughter of a noble family in the town of Assisi — ran away from home to devote her life to her Lord.

In the year 1212, when Clare was 18, the great and famous St. Francis had come back to his home town to preach during Lent. From the time she first heard him, there was no doubt in Clare's mind about what she wanted to do. She went to the great man privately and asked him to help her to live "after the manner of the holy gospel."

During her final illness Clare was twice visited by the Pope, Innocent IV. On both occasions he heard her confession and absolved her and both times he is reported to have said, "Would to God I had so little need of absolution."

(Copyright 1958)

Dr. William Brady's Mailbag:

Husband No Degenerate So Don't Call Him Names

"Husband suffers from chronic joint disease. When I got him to read your article, he threw it down and said you have a nerve calling people degenerates . . ." (Mrs. F. V. J.)



DR. BRADY

Answer—I have never called anybody a degenerate. If your husband has Chronic Joint Disability, let him consult Webster's unabridged dictionary for a definition of degeneration, particularly the medical definition (No. 4).

★ ★ ★

"Please send particulars of medicine to free a person from fear of necessary dental treatment . . ." (M. P.)

Answer — Dentist or physician may prescribe or administer a dose of medicine an hour before the treatment. The nature of the medicine is well known to physicians and dentists, not available to the public. A skilled dentist can inject local anesthetic just before treatment and make it perfectly painless.

★ ★ ★

"Husband has tried hard to break away from beer drinking but without success. For past 10 years he has consumed 48 bottles a week. He is nervous, irritable, without pep, sleepy all the time. Whole family suffers because of his drunken besotted condition . . ." (Mrs. F. D. A.)

Answer — Unless he is too far gone it might be the saving of the man if he will of his own free will attend a meeting of an Alcoholics Anonymous group in your city — there he will meet only people who are now fighting or have successfully fought it with each other's help

★ ★ ★

"We get good information and many chuckles from your column. We feel cheated when it is omitted. Recently read about the lady who became tireder and tireder . . . Please send your pamphlet Young Folks and Old Folks — stamped, self-addressed envelope enclosed." (Mrs. T. S.)

Answer — There are a lot of gentlemen in the same boat. The pamphlet tells how to get back in the swim.

★ ★ ★

Signed letters, not more than one page or 100 words long pertaining to personal health and hygiene, not disease, diagnosis, or treatment, will be answered by Dr. William Brady, if a stamped self-addressed envelope is sent to The Pontiac Press, Pontiac, Michigan.

(Copyright 1958)

The Country Parson



"'Yes, but . . .' is the way a fellow who won't do a job starts out to pretend he will."

Voice of the People

Verbal Attacks Are Great Trouble Making Force

After World War II we were told America would be destroyed from within. Now as no other time we should be doing some sober thinking instead of verbal attacks against one another, that could lead to something worse.

★ ★ ★

We have in the past 15 years seen group turned against group, class against class, teenagers against elders, and condemned and slandered until, for example, if I were a part of the youth group in America today I would be pretty disgusted. We have seen our wonderful teachers the victims of vicious attacks.

★ ★ ★

For the past 40 years women have worn slacks, shorts, etc. Now, all of a sudden the American woman is evil, unmoral, and unfeminine, and a threat to society. We are human beings, not animals. We are indeed in the last days if it is unsafe for a woman or girl to walk down the street in shorts or overalls.

The Christians being turned out today sound like they believe in the theory of evolution. To see evil in everything is my definition of the carnal mind.

★ ★ ★

I might add another condition we have with us today, a great force for trouble making, has also turned neighbor against neighbor, and placed them in the role of "Spy" for local zoning boards, that would make Russian Communal planning look sick.

Nothing but a Woman

Suggestion to Aid Traffic Situation

I am in full agreement with what the "Cass Lake-sider" said in the August 6th "Voice of the People" section about maintaining a minimum speed law in the Orchard Lake Village part of Commerce road. It would be very helpful especially during the rush hour of traffic that goes through Orchard Lake Village every day.

★ ★ ★

Here is another suggestion that might help. When cars (or trucks) have a certain number of cars behind them or if the lead car in a procession is going under a certain speed, the lead vehicle has to pull over and let the cars behind him go around.

★ ★ ★

Let's get this minimum speed law in effect to show the public that the Orchard Lake Police are interested in helping the people go through safely by giving tickets to the slow driver as well as to the fast driver.

RMR

Asks if Pension Bill Necessary

A few days ago I read about Congress putting the finishing touches on a bill to give presidents a nice fat pension together with allowances for offices, clerical help, free postage, etc. Is this necessary at this time?

Tonight I read "President Eisenhower Vetoes the Independent Offices Bill" because he said the extra dollars to be put in the Civil Service Retirement Fund were not necessary at this time.

★ ★ ★

If Congress puts a final OK on the bill to give presidents a pension (plus) and at the same time sustains his veto on the Independent Offices Bill, it will look like overfeeding the big fat hogs and letting the scrawny, undernourished little pigs starve.

★ ★ ★

Readers; Please do not hold your breath until you read about a presidential veto on a bill to provide pensions for presidents.

A Taxpayer

All letters for Voice of the People must contain the name and address of the writer. This information will be withheld upon request if the letter is not of a critical nature. Letters must be under 200 words and The Pontiac Press reserves the right to edit all letters.

Smiles

More than 500,000 milk bottles are lost in Britain daily. Sounds like something the cat dragged away.

★ ★ ★

Mother will discover that, despite the fun, taking kids to a summer resort is a good way to continue being tired out.

★ ★ ★

We always admire the fellow with a heart of gold and so do his relatives, in a borrowing sort of way.

★ ★ ★

Any time a house is only a shelter it isn't much of a home.

Rickover Left Out

No Room for 'Father' of A-Sub at Ceremony

WASHINGTON (AP) — The White House ceremony announcing the atomic submarine Nautilus' trip across the North Pole was churning up a controversy today because Rear Adm. Hyman G. Rickover wasn't invited.

Rickover is generally referred to as the father of the atomic submarine.

★ ★ ★

Three Democratic members of the House-Senate Atomic Energy Committee were quick to voice criticism. Rep. Carl Durham (NC), the committee chairman, said "It looks as though they left out the man who was most responsible." Sen. Henry Jackson (Wash) and Rep. Melvin Price (Ill) made similar comments.

★ ★ ★

But the White House said there wasn't room for Rickover, a foremost advocate of the atomic submarine program when it was launched several years ago.

★ ★ ★

"You just couldn't get everybody in," James C. Hagerty, White House press secretary, said.

Hagerty said the White House had invited Navy officials on the basis of rank. Among those attending were Secretary of the Navy Thomas G. Gates; Adm. Jerauld Wright, commander of the Atlantic Fleet and NATO naval forces; Adm. J. S. Russell, vice chief of naval operations; and Adm. Frederick B. Warder, commander of fleet submarines.

★ ★ ★

Rickover did get a visit from the Nautilus' skipper. After the White House ceremony, Cmdr. William R. Anderson stopped in at the Navy Building to pay his respects.

Case Records of a Psychologist:

Religion Should Be Dynamic Force

Newspapermen like Fred Giesel preside over vast "Universities in Print" which may have half a million daily "students" (readers). And every good newspaper tries to stimulate thinking and move civilization onward. So discuss this case in church and remember that religion is a dynamic, growing concept and not a dead, sterile code.

By DR. GEORGE W. CRANE

Case Y-384: Fred W. Giesel, aged about 58, is the generalissimo at the Cincinnati Post.

★ ★ ★

We have been friends for over 20 years so I decided to take advantage of a few hours between planes and run in to see him from the airport.



DR. CRANE

And we had a stimulating visit. I told him about the new Scientific Marriage Foundation and its aid in matching cultured people who are tied down by their work so they haven't adequate opportunity to meet suitable members of the opposite sex.

This group includes school teachers, nurses and private secretaries, as well as scientists, business men and merchants who must stay on the job sometimes six days per week.

★ ★ ★

Mr. Giesel gave me some excellent suggestions, and I finally caught the limousine for the airport.

As I rode along, I noticed a large school building with this motto inscribed above the entrance:

"Come, Children, I will teach you the fear of the Lord."

HOUSECLEANING IN RELIGION

Well, that old-fashioned notion is as out-of-date as the bleeding of medical patients to break their fever.

★ ★ ★

Medicine and science in general have thus thrown out many obsolete concepts. It is high time religion also did a housecleaning.

Can you imagine a modern mother calling her children around her with the announced aim:

"Come, Children, I will teach you the fear of your Daddy."

God Almighty told us in the first chapter of the Bible that we are his children, created in his own image.

So it is the task of parents, teachers and clergymen to teach us to LOVE God, not to remain in abject terror of Him!

Alas, all nations have viewed their deities as cruel, sadistic dictators, to be appeased with sacrifices and offerings of rice, wine, bullocks and slain doves.

The ancient Persians and Egyptians, as well as the Greek and Romans, plus the natives of Africa and Australia, the American Indians and the Asiatics,



have all viewed their gods as despots, not as loving fathers!

It is time we scrapped such negative theology. We need to renovate our religion, just as we are re-styling the new church buildings which we erect.

Always write to Dr. George W. Crane in care of The Pontiac Press, Pontiac, Michigan, enclosing a long 4c stamped self-addressed envelope and 20c to cover typing and printing costs when you send for his psychological charts and pamphlets.

(Copyright, 1958)

Decline to Indict 3 in Race Case

U. S. Grand Jury Won't Bring Charges Against Georgia Policemen

WASHINGTON (AP) — A federal grand jury at Macon, Ga., has declined to indict three Dawson, Ga., policemen accused of beating one Negro to death and shooting and killing another, a Justice Department spokesman said last night.

In Macon, assistant district attorney Joe Davis, who presented the cases to the grand jury, said he had no immediate comment.

★ ★ ★

The officers were identified by the spokesman as Randolph Ennis McDonald, Wyman Burchle Cherry and Edwin Harold Jones.

The proposed indictments were based on the civil rights statute, the spokesman said.

The grand jury's decision followed several months of statements and counterstatements regarding race relations in Dawson, a southwest Georgia town of about 5,000 and the Terrell County seat.

The deaths of two Negroes and the shooting and wounding of a third were reported in April and May.

★ ★ ★

The dead Negroes were cousins. James Brazier, 31, was arrested April 21 by McDonald and Cherry on a charge of interfering with an officer, resisting arrest and threatening an officer.

Brazier died eight days later in a hospital after a brain operation for what doctors described as a fractured skull. Cherry said he was forced to strike Brazier once with his blackjack to subdue him.

On May 25, Cherry shot and killed Willie Countryman, 32, after he said he and a fellow officer, Robert Hancock, went to investigate a commotion at a Negro house.

★ ★ ★

Cherry said he fired after Countryman slashed his hat cover with a knife and drew back to strike again. A coroner's jury found that Cherry shot in self defense in line of duty.

Explorer IV Is Busy 'Spying' on Deadly Radiation in Space

Explorer IV, America's newest and heaviest space satellite, is brilliantly performing its planned function of reporting on a field of intense radiation some 600 miles in outer space. For the next two months, the Army hopes, the satellite will give a complete picture of these deadly rays which could delay man's first journey into space unless protection can be devised. The phantom view, below, shows Explorer IV's composition. The instrument package contains four separate radiation detectors, designed by the State University of Iowa. These are expected to provide up to many thousand times the accurate counting rate of the single counters in Explorers I and III. Inset shows how the satellite actually looks. At right, it seems needle-like atop the modified Jupiter C missile which launched it into space. The main stage of the Jupiter C is a modified Redstone ballistic missile booster.

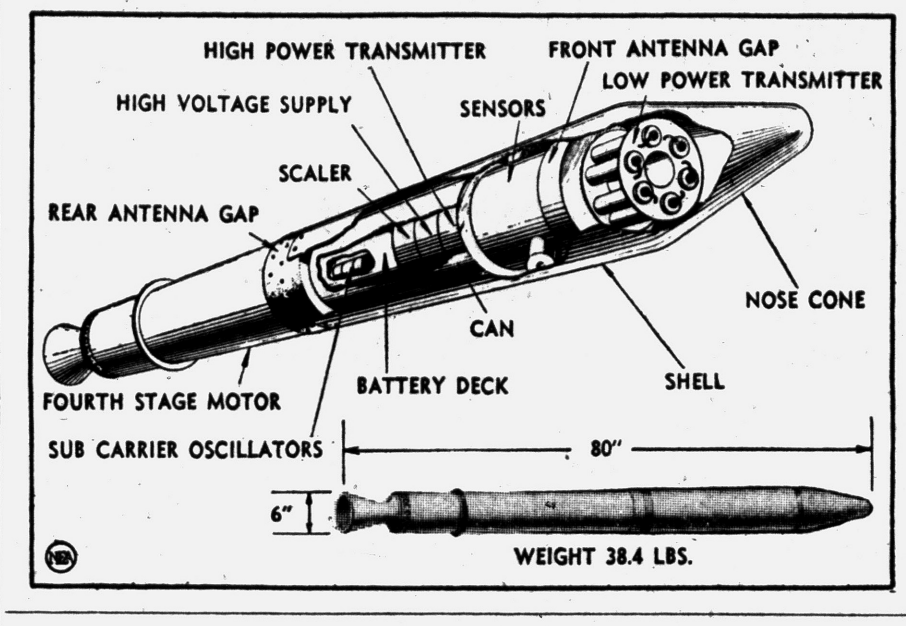

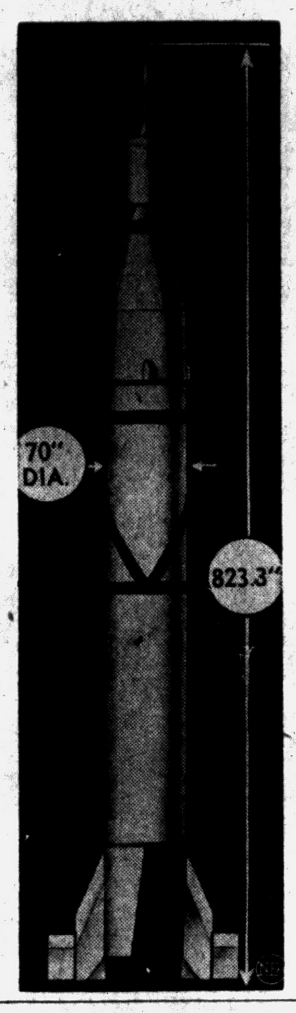

Planes Shifted by Red China

Formosa on Wartime Alert as Communists Move MIGs, Bombers

TAIPEI, Formosa (UPI)—Communist China has moved bombers into coastal air bases within range of Nationalist China and additional MIG-jet fighters into an air base 20 minutes flying time from Formosa, authoritative sources reported today.

All Nationalist Chinese military forces, police and civil defense units are on a wartime alert following reports of redeployment of Communist Chinese warplanes to bases across the Formosa strait.

★ ★ ★

Air raid sirens sent Nationalist Chinese garrisons on Matsu into full battle positions when four red MIG-jet fighters were sighted to the southwest of the island 12 miles off the Red China coast. But the planes flew on.

Three air alerts were sounded yesterday within three hours on Matsu, Nationalist China's northernmost offshore island group.

Authoritative sources, meantime, said the Communists deployed additional bombers to airbases near Shanghai and in Luchiao in recent days. More MIGs were sent to Lungchi Air Base.

★ ★ ★

Communist fighter planes operating from Luchiao three years ago forced the Nationalists to abandon the Tachen Islands. Formosa is within easy bombing range of Lu chiao.

Blimp's Target Floating Island Near North Pole

WASHINGTON (UPI) — A U.S. Navy blimp was on its way to a floating island less than 500 miles from the North Pole today after penetrating deeper into the Arctic than any non-rigid aircraft ever had before.

The orange-and-silver blimp landed yesterday at Resolute Bay on Canada's Cornwallis Island, within the Arctic Circle, after soaring 1,000 miles in 22 hours with the help of a 10-mile-an-hour tail wind.

Its next scheduled stop was T-3, a floating island manned by scientists as part of the International Geophysical Year.

DOUBLE-YOUR-MONEY-BACK if this Paint Peels or Blisters!



American-Marietta modern research brings big change in house painting

For Use On...
- SIDING
- SHAKES
- SHINGLES
- TRIM
- CLAPBOARD

Does Outstanding Job When Used for Repaint Work

DOUBLE-YOUR-MONEY-BACK GUARANTEE
*American-Marietta Peel-Proof House Paint is guaranteed not to blister or peel due to moisture when used on previously unpainted wood surfaces, in accordance with directions on the label of the container. If A-M Peel-Proof House Paint applied in this manner peels or blisters due to moisture, American-Marietta Company will refund twice the original purchase price of the paint (upon presentation of the original purchase invoice).

OAKLAND FUEL & PAINT
436 Orchard Lake Ave. FE 5-6150
PARK FREE REAR of STORE

Pole Sitter Is Seeking New Record

BALTIMORE (AP) — Dr. Emmett Davis, a troop carrier pilot in World War II, climbed to the top of a 65-foot pole yesterday to examine pole-sitter Paul Hatfield.

★ ★ ★

The 38-year-old doctor paused after climbing about 25 feet and did some deep breathing with his eyes shut. He paused again just beneath the 6-by-4-foot platform holding Hatfield, apparently having some difficulty maneuvering around the pole and across the struts supporting the platform.

On returning to street level, Dr. Davis reported his 23-year-old patient to be "sound of body and mind" after his first week atop the pole.

Hatfield hopes to break the world pole-sitting record of 169 days set in 1955 by a Tacoma, Wash., woman.

Police Ticket Mackie's Car on State Dock

ST. IGNACE (AP) — It was State Highway Department property, but Highway Commissioner John C. Mackie got a parking ticket anyway.

★ ★ ★

At the direction of St. Ignace Mayor A. G. Phillips, the ticket was canceled out, although Mackie said he was willing to pay the usual $3 fine for overnight parking on state ferry dock No. 2.

Explaining the situation, Mackie said he found the ticket on his car Wednesday when he and his wife went to their car. As he was about to drive off, he said, Parking Lot Superintendent Hugh Forner said the mayor had asked that it be returned.

Mackie who was attending the Michigan Road Builders Conference said he offered to pay the fine but returned the ticket.

The Highway Department has turned the ferry docks over to the city for temporary use pending legislative action disposing of them.

Hungary Blames '56 Revolt on West

BUDAPEST (UPI) — The communist government charged today that "Western Imperialists" organized and financed Hungary's 1956 "counterrevolution" after paving the way with anti-Hungarian propaganda and subversive activities.

A 160-page "white book" charged specifically that a U.S. diplomatic attache identified only as Quade assured rebels in the Kilian Barracks on Oct. 30, 1956, that they could count on American loans.

Quade later tried to stir up trouble, the official report said, by telling a crowd in front of Communist Party headquarters that "catacomb" prisons had been found under the building.

(The U.S. State Department's biographic register lists no one by the name of Quade.)

Senator Hopes to Restore Federal Scholarship Fund

WASHINGTON (AP) — Sen. Lister Hill (D-Ala) said today he will push his 1½-billion-dollar education aid bill now that the House has passed a smaller measure stripped of college scholarship provisions.

★ ★ ★

The House sent a 910-million-dollar bill to the Senate by voice vote late yesterday after rejecting 233-140 a move to shelve it. Before final passage, the House knocked out the scholarship section, shifting its funds to a student loan program.

However, advocates of federal aid to education were encouraged by the House vote. They said it was the first time the House had accepted a broad education aid bill.

★ ★ ★

Lhere seems little doubt the Senate will vote at least some scholarship money when the bill comes up there, probably Monday or Tuesday. If so, the House and Senate differences on this issue will have to be worked out in conference.

★ ★ ★

Many Republican senators were prepared to support scholarship funds, although not to the extent provided in the Hill bill.

Secretary of Welfare Arthur S. Flemming said last night he hoped the Senate would include competitive scholarships in its measure.

As the bill came to the House floor, it provided for about 23,000 four-year college scholarships in each of the four years of the program. The Hill bill carries the same total.

★ ★ ★

House backers at first accepted an amendment cutting the 23,000 scholarships to 10,000 a year, as recommended by President Eisenhower. But a later amendment by Rep. Walter H. Judd (R-Minn) cutting out all scholarships and transferring the funds earmarked for them to the college student loan program was adopted.

Ike Resting, Set to Play Some Golf

GETTYSBURG, Pa. (UPI) — President Eisenhower arranged to get in an early morning round of golf today as he spent a quiet weekend at his Gettysburg farm.

★ ★ ★

The President played 18 holes at the Gettysburg Country Club yesterday in the relative cool of the late afternoon after he flew here in a military helicopter.

His wife, Mamie, had motored up ahead and was waiting at the farm when the President arrived.

★ ★ ★

The Chief Executive had nothing but golf and relaxation on his announced schedule. But he might do some work on a speech for delivery before the U. N. General Assembly's emergency session on the Middle East next week. White House sources said it still had not been decided whether the President would go to New York to address the special session.

About 97 per cent of all live poultry moves from farm to market by truck.

Jaywalkers Ticketed

NEW YORK (AP)—Police ticketed — politely — one jaywalker a minute as New York City's new safety law went into effect. In eight hours, 479 pedestrians received summonses returnable for $2. Also, 22 motorists received summonses for failing to give the right of way to pedestrians. Fines of $5 to $50 will be levied on conviction.

Waite's

MONDAY ONLY SPECIAL SALE!

Shop Monday Night 'til 9!



Girls' Hi-Bulk Orlon CARDIGAN SWEATERS

Reg. $2.98 $1.99

Subteen Sizes 8 to 14 ..... $2.99

Back to school favorite in soft sudsable 100% orlon. Long sleeve cardigan style she'll wear with every skirt in her wardrobe. Sizes 7 to 14. Red, white, pink and blue. At this price you'll want one of each.

Waite's . . . Second Floor

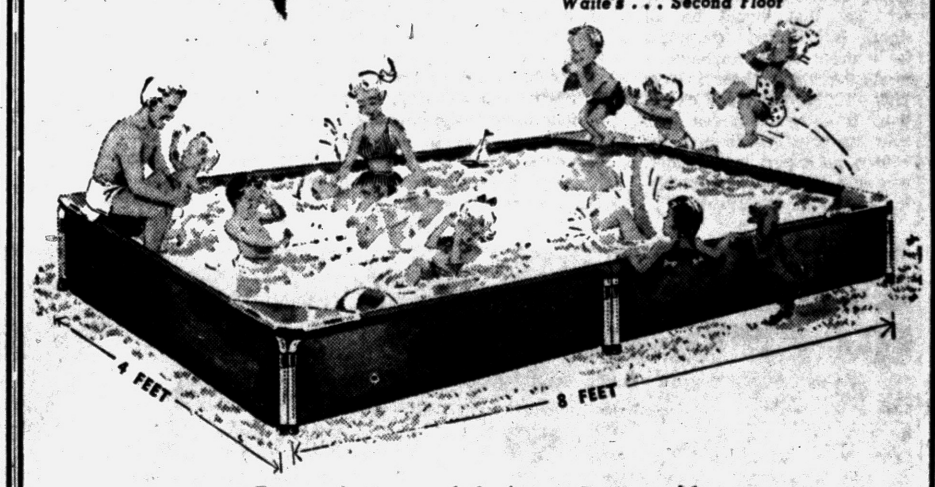

Sturdy . . .Value Priced!

Big Deluxe 8-Foot Wading Pool

Your children will have the time of their lives in this big pool! 48"x96"x12", it's big enough for the neighbors' kids, too. Assembles easily, no tools needed. Easy to fold for storage and won't crack. Made of heavy, leakproof rubber, rustproof steel frame, clamp on corner seats, handy drain. Save now!

$29.95 Value $18.80

NO MONEY DOWN — PAY ⅓ MONTHLY



10 FT. SUPPORT WALL ROUND POOLS

$29.95 Value $18.80

Rustproof steel frame supports the heavy duty vinyl liner.

Waite's . . . Downstairs

It's New!

CREATED FOR THE FINGER WITH LARGE KNUCKLES

A Ring That Is Made to Fit Your Finger At the Smallest Area

NO MORE SLIPPING, SLIDING OR TWISTING

Remount Your Diamond Now and Wear It with Comfort and Assurance!

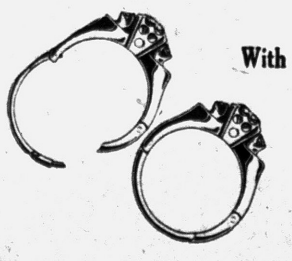

Solitaire Mounting With This Special Feature

Priced as Low as $39.50

FED. TAX INCL.

This Feature Can Also Be Applied To Your Present Mounting.

Connolly's JEWELERS

16 W. Huron St. FE 2-0294



Let's Talk Mortgages!

We Are Interested in Financing Your Home

Our plan has proved of tremendous help to your neighbor and we may be able to benefit you as well. If you are planning to buy or build or to improve your present home, come in today and let us explain the services we can make available to you.

HOME LOANS Are Our Specialty — We Buy Land Contracts



Pontiac Federal Savings

Home Office 761 W. Huron Street

Rochester Branch 407 Main St.

Downtown Branch 16 E. Lawrence St.

News of Personal Interest

Former Pontiac residents Air Force Captain and Mrs. Joseph E. Rayner with children Sandra E. Rayner with children, San Mesa, Calif., are spending several weeks at the home of his parents, Mr. and Mrs. Joseph Rayner of Zelma drive.

The Joseph E. Rayners are staying with their family here en route to Westover Air Base, Massachusetts, where Captain Rayner has been reassigned to the Strategic Air Command.

★ ★ ★

Janet McColl, who teaches in Fort Worth, Tex., is in the city visiting her parents, the Rev. and Mrs. Duncan D. McColl of Dwight avenue.

William Boyle of Wichita, Kan., arrived today to spend two weeks with the McColls. Mr. Boyle is a member of the congregation of Hillside Christian Church where his host's brother, Dr. Dougald J. McColl, is pastor.

★ ★ ★

Mr. and Mrs. Richard B. Leach of Oakway drive left Friday for an extended weekend vacation touring northern Michigan.

★ ★ ★

Mr. and Mrs. D. E. Fillmore of West Walton boulevard spent several days in Chicago this week.

★ ★ ★

Enjoying a vacation through Texas and parts of Mexico are Mr. and Mrs. Miguel Benavides and daughters Jovita and Yolanda, of East Howard street.

The family is visiting relatives and has seen the Alamo, San Jose Mission, and the Spanish Governor's Palace at San Antonio.

★ ★ ★

A daughter, Joan Marie, was born Aug. 1 to First Lieut. and Mrs. Michael H. Hackett of Yokote Air Force Base, Japan.

Grandparents of the baby are Dr. and Mrs. Daniel J. Hackett of Owego drive and Mr. and Mrs. Sam Joan of Woodbine drive.

★ ★ ★

Mr. and Mrs. Raymond Smith of Clarkston announce the birth of a daughter, Mary Irene, July 30 at Pontiac General Hospital.

Grandparents of the child are Mr. and Mrs. Ora Lawrence of South Parke street and Mr. and Mrs. David Crosson of Short street.

★ ★ ★

Former Pontiac residents Mr. and Mrs. Gerry Fitzgerald (nee Beverly Slayton) are receiving congratulations on the arrival of a daughter, Ruthanne, Aug. 1 at St. Joseph Mercy Hospital.

The infant's grandparents are Mrs. Justean Slayton of Seminole avenue, Herbert Slayton of Barkman road, and Mr. and Mrs. Thomas Fitzgerald of West Branch.

★ ★ ★

Mr. and Mrs. Louis Corbat have returned to their Vinewood street home after a week's visit in Painesvile, Ohio. On Saturday evening they were guests of the class of '28 at Harvey High School.

Mr. Corbat served as industrial art teacher and coach and also sponsored the Hi-Y Club there for 10 years.

Mrs. Corbat was guest at a house party given for six former women teachers at Painesville High School, one of whom is a Methodist missionary just back from Kuala Lumpur, Malaya.

★ ★ ★

Mrs. Astolf Levin has returned to her home on Evelyn court after visiting former Birmingham resident Mrs. H. I. Patterson of Atlanta, Ga.

Actress Lynn Fontanne Gives Secret of Youth

By GAY PAULEY
UPI Women's Editor

NEW YORK (UPI) — Lynn Fontanne says her secret of youth is wrapped up in one rule:

"Don't get bored."

"And funny thing," added the long-time actress who rates as one of the all-time greats of the theater, "in the last couple or three years, I confess I am occasionally bored.

"You may see me beginning to break up." And she laughed heartily.

★ ★ ★

I don't think so. Frankly, I hope I look as young and have as much vim when I reach her age, whatever it is.

"Questions about how old I am are questions I never answer," she said in one of the rare interviews she has given in recent years.

AGE FORGOTTEN

"I don't really remember how old I am," she insisted. "I'd have to count back. I haven't discussed age since I was 19."

This, she said, may be an "ostrich outlook" on the passage of time, but "it's more fun that way. And you'll have trouble looking me up."

★ ★ ★

"Now with Alfred it's different," said the British-born actress. "He comes from Milwaukee and it's easy to check," Alfred Lunt, her husband for 36 years and her acting partner for 34, was born in 1893, according to "Who's Who in America." Her listing gives no birthdate.

★ ★ ★

Born while Queen Victoria still reigned, Lynn Fontanne has acted since childhood. She came to America in 1916 as a protege of the famous actress, Laurette Taylor.

She and Lunt first teamed in "The Guardsman" in 1924, and have rarely been separated since.

IN BROADWAY HIT

This spring they opened in a new dramatic hit, "The Visit," and in a Broadway theater named for them. After a brief summer vacation at their farm home 40 miles north of Milwaukee, they will re-open in the play Aug. 20.

★ ★ ★

"We always talk about retiring from the theater when we're tired," said Miss Fontanne. "Right now, all I want to do is sit and stare. I love not to work. I like to play scrabble and do all the idle things.

"Cooking bores me, so I let Alfred cook. Why shouldn't I . . . he's a graduate of the Cordon Bleu cooking school. But I'm one whale of a seamstress."

★ ★ ★

"I'll tell you another theory I have about staying young," said the actress. "A woman's neck and jawline are very important . . . and unfortunately, also the first to go. All my adult life I've exercised the neck muscles by stretching my head back, and I massage with cold cream as I stretch.

"Not too much at first, three or four times," she cautioned. "Work up to seven or eight stretches.

"And make it a ritual, every night of your life."

How Did She Ask You?

By EMILY POST

"Dear Mrs. Post: I am told that when a friend invites me to lunch or dinner, it is the height of rudeness to offer to pay half the check. What is your opinion?"

Answer: When someone asks, "Will you lunch with me?" that should mean as "my guest." Otherwise, she should ask, "Shall we lunch together some day?" or "Let's meet for lunch Tuesday."

"However, when in doubt it could not be wrong to offer to pay your share of the check as a matter of course, but do not continue to argue after being told, "Why no, I invited you to lunch with me."

"Dear Mrs. Post: Whose name is said first in this introduction: "John, this is my Aunt Mary," or "Aunt Mary, this is John." John is my new husband and he and Aunt Mary have not met each other. In other words, when the phrase "This is" is used, should the woman's name be said first anyway?"

Answer: Although "Aunt Mary, this is John" would be more correct, the phrase "John, this is my Aunt Mary" connotes so much more affection for Aunt Mary as to make it natural, and therefore proper.

"Dear Mrs. Post: Is it ever good manners to let a friend sit in the back seat of the car alone while the husband and wife who own the car sit together up front?"

Answer: If they are merely giving her a lift for a short distance, that would be all right. But if they are going for a drive of any distance it would be very rude indeed. There is, however, one exception: If going on a real trip over unknown roads and the wife is an expert map reader, it would then be permissible, but should be explained.

'Aloha Night' Set Aug. 16 at Forest Lake

A dinner-dance, "Aloha Night," will be held Aug. 16 at Forest Lake Country Club.

★ ★ ★

Mr. and Mrs. Milton Fields, who recently have returned from the Hawaiian Islands, are serving on the committee for the party. They are planning food and entertainment in a Hawaiian motif.

Committee chairmen are Mr. and Mrs. Donald Graves. Other committee members are Mr. and Mrs. Fred DeRango, Mr. and Mrs. E. A. Goyeau, Mr. and Mrs. Donald Tuohy and Mr. and Mrs. L. W. Llewellyn.



MRS. RONALD J. KASHER

Married this afternoon in First Congregational Church were Nancy May Moats and Ronald John Kasher. Parents of the couple are Mr. and Mrs. Dale Moats and Mr. and Mrs. George Watters.

Nancy M. Moats Becomes Bride of Ronald Kasher

White gladioli and white delphiniums banked the altar of First Congregational Church for the wedding this afternoon of Nancy May Moats and Ronald John Kasher.

★ ★ ★

Parents of the couple are Mr. and Mrs. Dale H. Moats of West Iroquois road and Mr. and Mrs. George Watters of Murphy avenue.

IN PRINCESS GOWN

The bride wore a princess style chapel-length gown of silk bombazine, with a Sabrina neckline trimmed with French Alencon lace and seed pearls. The long sleeves were tapered and gathered Alencon lace accented the hipline.

Her fingertip veil of pure silk French illusion was held by a tiara and on a Bible she carried a bouquet of phalaenopsis, orchids and stephanotis.

★ ★ ★

Jessie Huthwaite was maid of honor and Mrs. Lewis Wint of Detroit was matron of honor. Mrs. Jack Divine of Drayton Plains and Jo Ann Wood of Sarnia, Ontario, were bridesmaids.

All the attendants wore princess style, apple green taffeta dresses with white picture hats trimmed with green velvet, and carried crescent bouquets of white glamelias.

ASSIST BRIDEGROOM

The bridegroom's uncle, John Pleban of Duluth, Minn., was best man. Ushers were Arthur Weiss, Daniel Hamilton of Kalamazoo, Karl Kerber of Battle Creek and Richard Moats. Charles Watters, the bridegroom's brother, was junior usher.

★ ★ ★

To receive guests at a reception held in the church parlors, Mrs. Moats wore a toast lace dress with matching accessories and a Talisman rose corsage. Mrs. Watters wore a champaign silk organza dress trimmed with lace and turquoise green accessories with a Talisman rose corsage.

For starting on a honeymoon trip through the eastern states, the bride had selected a biege shantung costume suit with matching accessories and the corsage from her bridal bouquet.

The couple will live on Dwight avenue.

★ ★ ★

The bride is a senior at Eastern Michigan College, and the bridegroom is a graduate of Western Michigan University.

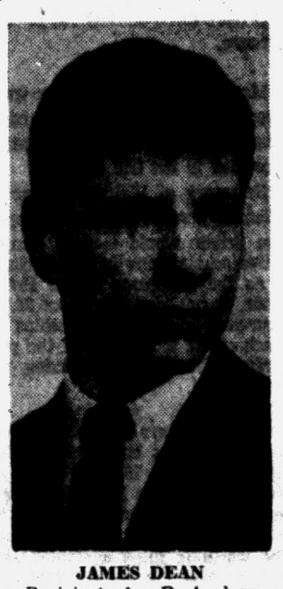

JAMES DEAN

Recipient of a B. A. degree in engineering from General Motors Institute, Flint, is James Dean. He is the son of Mr. and Mrs. Leslie Dean of Close street.

Mularoni-Sipe Nuptials Said in Birmingham Rite

Mary Jo Sipe and Humbert A. Mularoni were married this morning in Holy Name Church, Birmingham. The Rev. Eugene E. Paddock officiated at the 11 o'clocok Nuptial Mass.

The bride is the daughter of Edward P. Sipe and the bridegroom is the son of Mr. and Mrs. Humbert M. Mularoni of Bloomfield Hills.

For her wedding, the bride chose a white taffeta gown with an empire bodice accented with a circle of white organdy roses at the neckline. The dome-shaped skirt formed a chapel train. Her fingertip veil was held by an open shell cap of organdy roses and she carried a bouquet of white roses with phalaenopsis orchids.

ATTEND BRIDE

Matron of honor was Mrs James K. Holden and bridesmaids were Mrs. E. C. Mularoni, Carol Hogshead, Marjorie Resovsky and Mrs. Jan Slagh of Memphis, Tenn. They wore princess gowns of white organdy over yellow taffeta. Swiss embroidery accented the scoop necklines and the gowns featured cap sleeves and full skirts. Matching yellow open crown picture hats and bouquets of shasta daisies and yellow roses completed the ensembles.

★ ★ ★

Best man was E. C. Mularoni, and ushers were Donald Carrier, William McGibbon, James K. Holden and Jerry Mularoni.

To receive guests at a reception held at the Kingsley Inn, Mrs. Sipe wore a sea-mist green chiffon dress and Mrs. Mularoni wore a pastel blue crepe dress.

After a honeymoon through Canada, the couple will live in Royal Oak.

Jobs Play Major Role in College

Oregon Campus Cites Figures on Employment

CORVALLIS, Ore. (INS) — Being a college student means more than just studying and taking part in extra - curricular activities for thousands of students these days.

Oregon State College reports that 1,731 men and 414 women students and wives in its student body of 6,700 registered with the college employment service last year for summer jobs.

Steady part - time jobs were found for 391 men and 166 women and a host of odd jobs for others.

RECORD EARNINGS

Students and their wives earned a record of $126,000, of which $77,460 was earned in part - time work through the school year, $33,707 in summer work and $14,955 in the value of board and room.

Work ranges all the way from traditional baby - sitting and housework to farm and forestry work.

Mrs. Rose Duthie, employment and housing secretary at the college, warned that there is a surplus of trained office workers and in some cases students' wives had to take any kind of job that could be found.

She added:

"Few students have found it necessary to withdraw from school because of financial difficulties provided they were willing to take what work could be found and did a satisfactory job while employed.

"Many students put in a tremendous number of working hours and still did very commendable school work."

Bryons to Celebrate

Mr. and Mrs. George Bryan will hold open house at their North Anderson street home Tuesday evening from 7 to 9:30 p.m. to celebrate their 25th wedding anniversary. Their friends have been invited



CLAYTON B. LELORGE

Recipient of a B. A. degree in mechanical engineering at General Motors Institute, Flint, is Clayton Dale DeLorge. He is the son of Mr. and Mrs. Charles L. DeLorge of Lake Angelus Shores. He is employed in the master mechanics department of Pontiac Motor Division.



MRS. CHARLES S. CHANDLER

Auxiliary to Install Officers

Newly elected officers of the American Legion Auxiliary, Chief Pontiac Unit No. 377, will be installed Sunday at the post home on Oakland Lake.

They are Mrs. Charles S. Chandler, president; Mrs. Verner Macom, first vice president; Mrs. Alfred Gulda, second vice president; Mrs. Michael Soloway, secretary; Mrs. James Cheyne, treasurer; Mrs. Joseph Charter, chaplain; and Mrs. Richard West, sergeant-at-arms.

★ ★ ★

Serving on the executive committee are Mrs. Marshall Charter, Mrs. Melvin Ward, Mrs. Mitchell Rampart and Mrs. Joseph Phillips, with Mrs. Ernest Walker as historian.

★ ★ ★

New committee chairmen are Mrs. Phillips, Americanism; Mrs. Edward Myers, child welfare; Mrs. Gulda, community service; Mrs. Ted Salkeld, constitution and bylaws; Mrs. Mitchell Rampart, Girls State; and Mrs. Ward, Gold Star Mothers.

Other chairmen are Mrs. Macom, junior activities and membership; Mrs. Fred Beedle, legislative; Mrs. Ruth West, national security; Mrs. Rodney Hopping, poppy sales; Mrs. James VanScoyoc, rehabilitation; Mrs. Marshal Charter, flowers and cards; Mrs. Joseph Charter, ways and means; Mrs. Emil Deaton, banquet and refreshments; and Mrs. West, publicity.

Mothersingers Attend Picnic

Pontiac Mothersingers met at the Milford home of Mrs. Milton Reddeman for a picnic supper Thursday evening. Assisting the hostess were Mrs. Sidney Fellows and Mrs. James Maguire.

The September meeting of the group will be held at the home of Mrs. Arnold Denison on Cutler Road.

Rehearsals of the Mothersingers will begin again Sept. 9 at McConnell School. All those interested in becoming members can contact Mrs. Charles Chapman on Silverdown drive.

Dear Abby . . .

Has Mouth Big as His Heart

By ABIGAIL VAN BUREN

"DEAR ABBY: My problem is a big-hearted, empty-headed husband. Our former neighbors wrote and asked if they could visit us for a week this summer. We said yes, so they came. Every meal was a banquet. I washed and ironed their cloths, picked up after them and made them feel at home. I am 63 and get tired easily but I never complained. I got up at 5:30 packed my husband's lunch bucket and waited on the company all day.



ABBY

"When they left, my husband asked them to stop on their way back and visit us again (in about six days) which they sure did. He said he never dreamed they'd take him up on it. I am very mad at him. Did he have the right to invite them back so soon without consulting me?"

DISGUSTED

DEAR DISGUSTED: The only thing bigger than your husband's heart was his mouth when he put his foot in it. The incident is now history, but don't let history repeat itself. Brief your husband, Lady — Briefly and firmly.

★ ★ ★

"DEAR ABBY: I am getting engaged next month. My fiance can't afford a diamond so he is buying me a pearl ring. My mother refuses to give an engagement party for me unless I get a diamond because she says if I don't get a diamond it will look like I gave the party only for the presents. She says I should insist on a diamond because an engagement without a diamond is no engagement. Please give me your opinion. Abby."

TO BE ENGAGED

DEAR TO BE: A pearl, a fraternity pin or a simple reply in the affirmative to a proposal of marriage constitutes an engagement. A girl who insists on a rock for her finger, has rocks in her head.

"DEAR ABBY: A friend of mine called me up one night when my husband was supposed to be at a lodge meeting and said if I wanted to see my husband and his girl friend to go to a certain bar. I took the bus down there and when I walked in and he saw me you'd think he'd seen a ghost. I made a pass at her and he stopped me with his left. We had a few words and next thing I knew I was in the hospital with four broken ribs and six stitches over my eye.

"I spent three days and nights in the hospital. My husband came up to see me the first night with his parole officer and he brought me a dozen carnations and a watermelon. It's sweet things like that that make me love him so much. Do you think I should press charges against him, leave him, or give him another chance?"

A FOOL IN LOVE

DEAR FOOL: If a dozen carnations and a watermelon can make you forget four broken ribs and six stitches in your head, I think you ought to see one more doctor — a psychiatrist. Women who love men in spite of physical beatings are sick.

"DEAR ABBY: I have a boy friend who wants to grow a "VanDyke" beard. I am very much against this idea. He claims it will aid him in his profession as it will make him look older. As far as I am concerned, I think he should consider my feelings in the matter since he is supposed to love me. Which should come first, his love or his profession?"

FUTURE DELILIAH

DEAR FUTURE: Van Buren is also against the VanDyke. Tell him it scratches — and if that doesn't help — scratch him till he grows up.

★ ★ ★

CONFIDENTIAL TO "LILY MAE" If you are expecting more than Christmas in December, get him to the church on time!

★ ★ ★

For a personal reply, write to ABBY in care of this paper. Enclose a self - addressed, stamped envelope.

Bride-to-Be Feted

Mrs. Gordon Willis of Birmingham honored Frances Cashin, bride-elect of Edmund C. White, at a bridesmaids tea this afternoon at Devon Gables. The couple will be married Aug. 23.



Rainy summer days are never dull at the Robert Nelson home on Illinois avenue. Engaged in a very exciting card game on just such a day are (left to right) James, 13 years old; Marilyn, 11; and Susan, 6. Mrs. Nelson looks on while Dotty, the dog, gets a few lessons.



Cadet Ralph Edward Conlan, son of Mr. and Mrs. Ralph C. Conlan of Eileen drive, has begun studies at the new United States Air Force Academy, Denver, Colo. Prior to winning an appointment to the academy, Cadet Conlan attended the University of Detroit where he participated in rifle and pistol team activities and was awarded a letter. At the end of this month the academy will move to its permanent site 60 miles south of Denver, where the cadets will be quartered in what has been termed one of the world's lovliest college locations with the Rampart mountain range as a natural backdrop.

Can Eat Often

Choose Favorite Foods for Diet

By JOSEPHINE LOWMAN

The old saying, "There is more than one way to skin a cat," can be applied to many situations. There is only one way to reduce and that is to diet — but there is more than one way to do it. In other words, you do not have to make it any harder on yourself than necessary.

Here are a few suggestions which will help. Unless you have a great many dislikes and only a few likes in food, the following idea will be helpful to you. Make a list of all the foods you like and also one of the foods you do not like.

Build your diet with as many of those you like and leave off as many of those you dislike as is compatible with good nutrition. This suggestion is out if you end up with cake, candy, pie a la mode and fried shrimp as your favorite and no meat and fruits, vegetables, eggs and cereals.

It is true, though that you can make many substitutions and have the same calorie count and food value if you substitute in the same classification. There is no use to choke down greens if you prefer cabbage or drink powdered, fat-free milk if you like buttermilk better, and so on.

It will be a great check on you and will be encouraging if you will write down the things you eat and their calorie counts after each meal. In this way you can really see what you are accomplishing before the scales tell you the story. It is challenging to keep within your daily allowance, meal by meal. You will not be nearly so apt to cheat or make mistakes in calculation.

You do not have to take all of your food in three meals. You should eat that often a day, but you can save some of the items for in between times so that you eat five or six times each day. Many women find this helpful.



If your sweet tooth is acting up, you can have ONE piece of hard candy at the end of the meal. (Not every meal.)

If your craving for something sweet is driving you wild, try water-packed fruits or those which are sweetened with an artificial sweetener. Or, you can have ONE small piece of hard candy at the end of the meal. (not every meal). This has about 25 calories.

Consomme or bouillon is comforting in between meals and has few calories.

The main thing is to begin right now even if you are in the middle of a chocolate fudge sundae! Once you decide, begin!

* * *

If you would like to have my leaflet "Count Your Calories" send a stamped, self-addresesd envelope with your request for leaflet No. 36. Address Josephine Lowman in care of this newspaper.

Crisp Vegetables Fill This Sandwich

For a lunch guaranteed to beat the heat, serve Cream Cheese Vegetable Sandwiches, nicknamed the "cucumber coolie." Crisp fresh garden vegetables have so much color and appetite appeal.

Soften ½ cup (4 ounces) cream cheese and add 1 small clove garlic, minced, and 2 tablespoons finely chopped green onion. Cut 4 enriched hamburger buns horizontally into 3 slices each. Spread cream cheese mixture on cut surface of buns.

Place a tomato slice on bottom third of each bun. Cover with middle slice of bun. Top with cucumber and radish slices. Cover with bun tops. Makes 4 sandwiches.

Don't Ask Child to 'Love' His Punisher

By MURIEL LAWRENCE

During the Hitler regime, a noted psychoanalyst was confined in one of its most notorious concentration camps.

There, in spite of his personal wretchedness, he began to note a strange response to brutality among certain fellow prisoners. They would ask the wrong question, break a rule or otherwise assert their existence as a living human being — and reprisal would immediately follow.

The SS guards would take over, beat them into near insensibility and toss them back to their comrades. But instead of expressing hate of the guards, these prisoners would begin to make admiring comments about them — their strength, their fearlessness, their loyalty to rules.

The psychoanalyst was not critical of this terrible admiration. He knew that there is a point where human beings cannot tolerate humiliation — and to avoid experiencing it, begin to tell themselves that they love the person who has inflicted it. By convincing themselves that the humiliator was justified, they can accept the humiliation as justified, too.

This trick of self-delusion is not confined to concentration camps.

Children who have been severely whipped or otherwise harshly punished can resort to it, too.

They also will transform their rage at the parent who has humiliated them into admiration — and tearfully protest they love us—in order to make their helplessness endurable.

If this shocks you, just try to forget it.

If it doesn't, you can use it to avoid requiring a punished child to falsifying himself by telling you how much he admires you for hurting him.

We all lose our tempers occasionally. This is fine — so long as we are willing to accept the consequences of our uncontrolled action. It's when we aren't willing to accept the child's resentment of it as a probable consequence that we do him the real injury. By asking him to pretend it is remorseful love, we do him more hurt than any blow can inflict.

The world is filled with people who have been trained to believe that they love their humiliators. Sometimes they never discover that they don't.

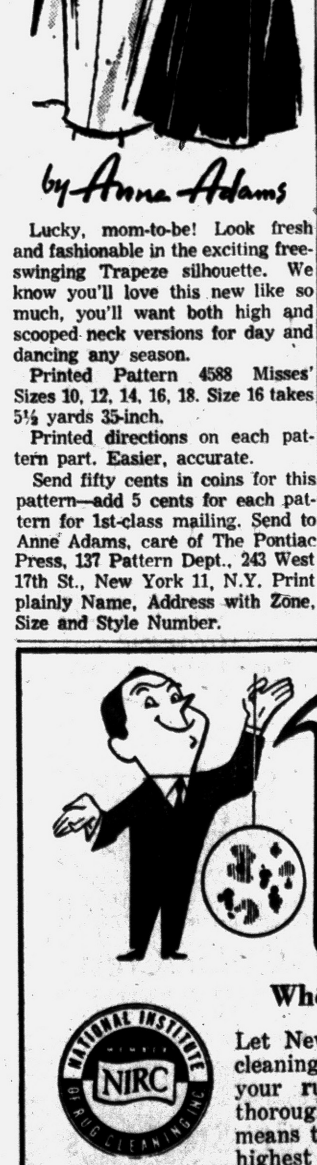

Lucky, mom-to-be! Look fresh and fashionable in the exciting free-swinging Trapeze silhouette. We know you'll love this new like so much, you'll want both high and scooped neck versions for day and dancing any season.

Printed Pattern 4588 Misses' Sizes 10, 12, 14, 16, 18. Size 16 takes 5½ yards 35-inch.

Printed directions on each pattern part. Easier, accurate.

Send fifty cents in coins for this pattern—add 5 cents for each pattern for 1st-class mailing. Send to Anne Adams, care of The Pontiac Press, 137 Pattern Dept., 243 West 17th St., New York 11, N.Y. Print plainly Name, Address with Zone, Size and Style Number.

Women Can Be Cats With Sweet Speech

By RUTH MILLETT

It could be a compliment, but it usually isn't when a woman says:

"I like your hair. You ought to keep it blonde."

"You have the nicest husband. He's so much fun at a party."

"You look simply marvelous. I believe you've gained a little weight and it certainly is becoming."

"I'm so glad you cut your hair. Really, you look a hundred per cent better with it short."

"What do you care what anyone thinks? If you like it, that's all that matters."

"Wherever have you been keeping yourself? I simply never see you anymore."

* * *

"I've always liked that dress you're wearing."

"I don't see how you find the time to do all you do. It keeps me busy just looking after my family."

"I envy you your job. I wish Jim would let me work, but he has the silly old-fashioned notion that a wife's place is at home."

"You've got a better disposition than I have. I wouldn't take that for a minute."

"I think it's marvelous the way you never let anything upset you. I'd be worried to death if I were you."

"Your hair is so pretty. I simply adore gray hair. I think you're so wise not to dye it."

* * *

"You've done a marvelous job as club president. It's a shame there aren't more members who appreciate all you've done."

From one woman to another such remarks could be compliments. But they usually aren't.

Vacationer Burned

Genevieve Weaver of Taylor road is recovering in a Chicago hospital as a result of burns she sustained during a vacation. She was scalded in a kitchen accident.



B-9

Welt or slotted seam detail on longer jacket conceals large proportions which show up mercilessly in stark simplicity.

Darts or unpressed pleats in a sunburst design from back neckline give soft fullness to slightly flared jackets. Classic shapes, injected with newness by chemise details, are for women's and half-sizes in the current fall fashions.

Spadea's american designer pattern



1224

Jo Copeland

In the coming season of high color for town and late evening, the little black dress for late afternoon and early evening has come back into importance.

* * *

As handled by Jo Copeland, the simple little crepe has special significance with sunburst gathering on the banded neckline, the high riding bias cut band in the Empire feeling. Copeland darts the midriff section, leaves it to you to fit it closely into the figure or allow it to skim gently by.

Make it right now in dark rayon or silk crepe for town wear and for fun. From this size chart select the one size best for you.

Sizes	Bust	Waist	Hips	Length From Nape of Neck to Waist
			Inches	
10	34	24	35	16½
12	35	25	36	16¾
14	36½	26½	37½	17
16	38	28	39	17½
18	40	30	41	17½

Size 12 requires 2⅝ yards of 39 inch material for dress and ½ yard of 39 inch material for lining.

To order Pattern No. 1224, state size, send $1.00. For 192 page Giant-size combination Pattern Book 12-13X, send $1.00—for JO COPELAND label, send 25c. If paid by check, bank requires 4c handling charge.

Address SPADEA, Box 535, G.P.O., Dept P-6, New York 1, N. Y.

* * *

(Next week look for an American Designer Pattern by HARVEY BERIN)



CLOVER A. McKINNON

Mr. and Mrs. Floyd McKinnon of Rochester announce the engagement of their daughter, Clover Anne, to John Robert Armstrong of Birmingham. He is the son of Mrs. Mary Armstrong of Birmingham and Edward Armstrong of Oscoda. An Oct. 3 wedding is planned.

Navy Mothers Plan Picnic

Mrs. Nora Soutar was reinstated at the business meeting of Pontiac Navy Mothers Club 355, held Thursday evening at the Naval Training Center.

* * *

The welfare report was given by Mrs. William Christie and a report on the Pontiac Memorial Day Association was given by Mrs. Mark Kinney. Mrs. Kinney will be delegate to the National Convention.

* * *

A cooperative picnic lunch will be held Aug. 23 at Murphy Park for all present and former club members.

The next business meeting will be held Sept. 11 after the commander returns from the National Convention.

Mother of Teenage Girl Asks About Dance Rules

It's the dance season, and the handwriting is in the mail. That first big dance poses many problems, especially when it is a holiday one, and an Oakland, Calif., mother has all the questions well in hand.

She writes for answers so her 15-year-old daughter will be up on dance etiquette:

Q. Where does your head belong — on your partner's shoulder or near him or should it be erect on your shoulders?

A. Only a couple who are engaged may be excused for using each other as cushions when dancing. The ideal stance is relaxed with the head held erect, but not stiffly.

* * *

Q. How should your partner hold you? Where should his hands be placed.

A. A very tall boy dancing with a small girl may be forced to hold her at the shoulder line.

The usual spot is slightly above the waistline. (Some boys do take a death grip, and you can only get him to desist by asking him to take it easy. Don't hes-

Q. Is it permissible for a girl to ask a boy to dance? Where there are more girls than boys?

A. Things can't be that tough for any girl. Think what would happen if he refused. Some boys would, too.

Q. May girls dance with each other?

A. At an all-girl party, maybe, but surely taboo in a mixed crowd.

Q. Do you dance the first and last dance with the boy who took you to the dance?

A. You should certainly reserve these dances for him, and he should courteously ask you for them.

But boys will be boys, so don't expect him to come through with perfect manners. (Also they like to get as much mileage out of a dance as possible, and it presents opportunities to meet other girls).

ANSWERING REQUEST

Q How do you accept or decline a request to dance?

A. If he asks — say "Yes, I'd like to dance." If you want to refuse, decline gracefully, saying something like "I'm sorry, I'm going to sit this out."

(A smart boy will figure out you don't want to dance with him, unless you add: "Later, perhaps," or some such encouraging remark. But it is good manners not to dance that dance with another, if you have turned one invitation down.)

* * *

Q. What do you say at the end of a dance number?

A. Be enthusiastic, not gushy if you enjoyed the dance. Say: "That was fun" or "I enjoyed that very much."

If the dance was a bore, just smile and nod your head slightly when he thanks you (and he should. But who can tell.)

One point every girl should know is that if her dancing partner does anything distasteful, from clutching like an octopus to cavorting like a monkey, he should be left flat on the dance floor. You don't want to be a party to his exhibitionism.

Cover Home With New Raincoat

CORVALLIS, Ore. (INS)—Chemical science now makes it possible for you to put a protective raincoat over your house to guard against such weather damage as blistered paint and rotting wood.

Charles Ross, forestry specialist at Oregon State College in Corvallis, says a new water - repellent wood preservative is now available that will add years to the life of your house.

The preservative's scientific name is pentachlorophenol.

But it is more commonly known simply as "penta." It is sold under various trade names and can be bought already mixed in a water repellent solution or as a concentrate with directions for mixing.

Wood-siding, especially when it is in need of paint, soaks up moisture rapidly. Tell-tale signs are paint blisters or streaked stains from wood, building paper or rusty nails.

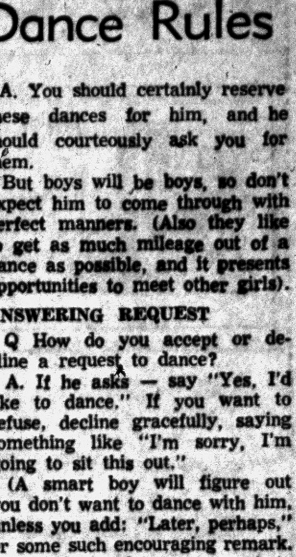

JOAN BRIDGES

Mr. and Mrs. Woodrow A. Bridges of Lake Orion announce the engagement of their daughter, Joan, to Deryl Stanley Beck of Ward road. He is the son of Mrs. Maud Beck of Ward road and Donald S. Beck of South Johnson street. No wedding date has been set.



C. E. HASKILL

Capture the Joy of Important Events with Good Photography by One of Pontiac's

PROFESSIONAL PHOTOGRAPHERS

C. E. HASKILL STUDIO
1 Mt. Clemens St. FE 4-0853

DIMITRI LAZAROFF
124 W. Huron FE 4-2466

ROBINSON STUDIO
20 E. Huron St. FE 4-2060

SUTHERLAND STUDIO
12 E. Pike St. FE 2-2111

WOOLIEVER STUDIO
426 N. Paddock St. FE 4-2001

EXTRA SPECIAL VALUES

Spring Sacony Suits—Original $25.00—NOW $10.00
Spring Lined Sacony Suits—
Original $35.00 ..... NOW $15.00
Play Shoes—Original to $4.45 ..... NOW $ 1.00

Summer Clearance SALE

25%-50%

Reductions on Entire Stock!
Ladies' and Children's
Dresses, Sportswear, Swimsuits, Etc.

NO LAYAWAYS—ALL SALES FINAL—NO APPROVALS OR REFUNDS

Nellie's

FE 5-2761 4500 Elizabeth Lake Rd.

HOURS: Sunday to Thursday 10 A. M. to 9 P. M.
Friday and Saturday 10 A. M. to 10 P. M.

For conquests on the campus



Going back - to - college? You'll look your best if you take clothes that have been cleaned here! We rate top honors when it comes to banishing every unsightly spot and stain and restoring that "like new" dazzle and freshness that captures compliments in class and on campus!

5 Shirts Expertly Laundered $1.13 CASH & CARRY

Be Sure to Get Your Holden Stamps With Each Purchase

Gresham CLEANERS AND SHIRT LAUNDRY

605 Oakland Ave. FE 4-2579
BRANCH—5 OAKHILL
Open Monday thru Saturday — 7 A. M. to 8 P. M.

WE KEEP THE SOIL

When We Clean Rugs

Let New Way Rug do your rug cleaning. You can be sure that your rugs and carpets will be thoroughly clean, as the NIRC Seal means that our methods have the highest seal of approval.

New Way Rug Cleaners

42 Wisner FE 2-7132

NOW IS THE TIME FOR A BENEFICIAL

Creme hair beauty bath



FREE! With a Shampoo and Set or Permanent, August Only!

Rich creme solution gives sun-brittle hair luxurious softness.

12.50 Cold Wave with chic haircut and creme beauty treat . .

Complete 6.95

THRIFT WAVE, Now With Haircut 5.25

NEISNER'S beauty salon

42 North Saginaw—2nd Floor
FEderal 8-1343—Air Conditioned

You Can Conquer Irritations by Systematic Relaxation



FIRST PRESBYTERIAN CHURCH
HURON AT WAYNE
Pastor REV. WILLIAM H. MARBACH, D.D.
Associate Pastor REV. GALEN E. HERSHEY, B.D.
WORSHIP SERVICES . . . 9:30-11:00
CHURCH SCHOOL 9:30-11:00



Columbia Avenue
BAPTIST CHURCH
64 West Columbia Ave.
FE 5-9960
Sunday School ..... 9:45 A. M.
Morning Worship ..... 11:00 A. M.
B.T.U. ..... 6:30 P. M.
Evening Worship ..... 7:30 P. M.
Wednesday Prayer Meeting ..... 7:30 P. M.
Rev. M. F. Boyd Jr., Pastor
Cooperating with Southern Baptist Convention
— 9,000,000 Members —

Apostolic Church of Christ
459 CENTRAL
Young People Saturday ..... 7:30 p. m.
Sunday School and Worship ..... 10:00 a. m.
Evangelistic Service ..... 7:30 p. m.
Tuesday Bible Class ..... 7:30 p. m.
Thursday Evangelistic ..... 7:30 p. m.
Bishop L. A. Parent
Church Phone FE 5-8361
Pastor Res. OL 2-4751



Bishop L. A. Parent, Pastor

FAITH BAPTIST CHURCH
CAI Building—5460 Williams Lake Rd.
Sunday School 10:00
Worship 11:00
Evening Worship 7:30
Pastor Preaching at All Services



Al Kasten, Pastor

The Salvation Army
29 W. LAWRENCE STREET
Sunday School 9:45 a.m. Young People's Legion 6 p.m.
Morning Worship 11 a.m. Evangelistic Meeting 7:30 p.m.
Wednesday Prayer and Praise Meeting 7:30 p.m.
CAPTAIN AND MRS. J. WILLIAM HEAVER
Good Music — Singing — True to the Word Preaching
God Meets With Us — You Too, Are Invited



CHRISTIAN TEMPLE
505 Auburn Avenue
DR. L. L. MARION—Founder
DR. LOLA P. MARION—Pastor
REV. J. LUTHER SHEFFIELD—Assistant
9:45 to 11:00 A. M.—Communion and Worship Service
Lola P. Marion—Speaker
11:00 to 12:15 Noon—Sunday School
6:30 P. M.—Young People's Service
7:45 P. M.—J. Luther Sheffield—Speaker
7:45 P. M. Wednesday—Bible Study
7:00 P. M. Thursday—Sky Pilots
You Are Always Welcome



PONTIAC CHURCH OF CHRIST
Welcomes All Visitors
Bible Study ..... 9:50 a.m.
Morning Worship ..... 10:50 a.m.
"Preaching I Bid Thee"—Jonah 3:2
Sunday Evening Worship ..... 6:00 p.m.
"The Power in His Word"
Wednesday Evening Service ..... 7:30 p.m.
Listen to Herald of Truth
WXYZ Detroit 5:30 to 6:00 P.M. Sunday
Everybody Is Invited!
1180 North Perry Street
W. W. Hall, Minister

ESPECIALLY FOR YOU
The reverent worship service, the soul-stirring music, the inspiring gospel messages—all are designed for your spiritual refreshment.
YOUR HAPPINESS IS OUR CONCERN

Visitors in Our City Are Especially Invited
Sunday
THREE GREAT SERVICES
Dr. Malone Speaking at All Services
at
10 A. M. — 11 A. M.
7:30 P. M.
Choir and Special Music
SUNDAY SCHOOL
10 A. M.
Completely Departmentalized Sunday School for All Ages. Modern Supervised Nursery



Announcing the following Sunday night subjects by Dr. Tom Malone
AUGUST 10TH "Satan's Program With the Christian"
AUGUST 17TH "Satan's Program With the Church"
AUGUST 24TH "How to Be an Attractive Christian"
AUGUST 31ST "How to Pray for Yourself"

RADIO REVIVAL WPON 8:45 A. M. EACH WEEK DAY
10:15 A. M. SUNDAY
Sunday School Attendance Last Week 1217
AIR CONDITIONED
Emmanuel BAPTIST CHURCH
645 TELEGRAPH ROAD
Dr. Tom L. Malone, Pastor

Jerry Sigler, Youth Assistant

William Lewis, Helper at Second Service, Jean Hilton, Soloist

Jerry Sigler will assist Percy M. Walley at the early service at 8:45 tomorrow morning in Bethany Baptist Church. William Lewis will be youth assistant at the 11 a.m. worship hour.

Mr. Walley will preach on "Facing the Consequences" at both services.

Jean Hilton will sing "He Shall Be Like a Tree," accompanied by Mrs. Lillian Hilton.

The Senior High Youth Fellowship will meet at the church at 2 p.m. before going to Frog Hollow for a picnic and devotions. The discussion will be on "Vocations, How to Choose."

Leaving this morning for Junior High Camp at Lake Louise were David Worster, Rod Dufour, Don Crawford, Jim Joyner and Tim Pepper.

Dr. Joseph I. Chapman, pastor, will speak in the First Baptist Church of Philadelphia tomorrow. It was here that the first meeting of the first Baptist Convention was held in America 251 years ago.

Rev. D. D. McColl Conference Teacher

Leaving after the morning service Sunday for Christian Youth Conference at Crystal Lake, where he will teach for a week, will be the Rev. Duncan D. McColl of First Christian Church.

Young people of the church leaving today and tomorrow to attend the conference will be Rita Stanley, Donald Morgan, Charlotte DeRousse, Donald McColl, Ronald Morgan, Mary Alice Kissick and Carolyn Kunse.

Others in the group include John Taylor, Ruth Ann Vaughn, William Kunse, Virginia Taylor, Wanda Sue Vaughn, Barbara Girard, Nathan Underwood, Peggy Strickland and Robert Akerley.

Mr. and Mrs. Floyd Reynolds, sponsors of the youth group, are in charge of transportation.

Morning Music Sunday by Edward Shelbys

"The Transfiguration of Satan" will be the topic of the Rev. L. W. Shafer's sermon at 11 a.m. Sunday in the First Church of the Brethren, 46 N. Roselawn Dr. Music will be provided by Mr. and Mrs. Edward Shelby.

Police officer John Selts will show a film in technicolor at the 7 p.m. service. Ray, Wesley and Gary Bevault and a male quartet will be in charge of music.

Ye shall see Me, and find Me, when ye shall search for Me with all your heart.

★ ★ ★

Jesus departed into a solitary place and there prayed.

FIRST SPIRITUALIST CHURCH
576 Orchard Lake Avenue
Sunday Evening Service—7:30 P. M.
Raymond Balcom of Detroit, Speaker
Wednesday, August 13—Rev. Marshall speaking—7:30 P. M.
HARRY NICHOLS, President PLENTY OF FREE PARKING

10:00 A. M. SUNDAY SCHOOL
Classes for All Ages.
11:00 A. M. WORSHIP
Rev. A. J. Eastman, Rangoon, Burma
REV. A. J. EASTMAN, SON OF PASTOR, WHO HAS SPENT 12 YEARS IN BURMA, WILL BE GUEST SPEAKER FOR THE DAY.
7:30 P. M. "Missions"
Rev. A. J. Eastman presenting Slides of his work in Burma
You Are Cordially Invited to Enjoy These Services
FIRST UNITED MISSIONARY CHURCH
In EASTERN JUNIOR HIGH—Sanford at E. Pike
Pastor—O. P. Eastman, 632 Benson FE 5-6924

SEVENTH DAY ADVENTIST CHURCH
James O. Cunnington, Pastor
OR 3-9512 156 Mt. Clemens St.
Sabbath Shcool ..... Saturday 9:30 a.m.
Sabbath Worship ..... Saturday 11 a.m.
Young Peoples Meeting ..... Saturday 7 p.m.
Prayer Meeting ..... Wednesday 8 p.m.

The Pilgrim Holiness Church
BALDWIN AT FAIRMOUNT
Sunday School (all ages) ..... 10:00 A.M.
Worship ..... 11:00 A.M.
Pilgrim Youth Service ..... 6:45 P.M.
Golden Gospel Hour ..... 7:30 P.M.
Come—bring your Family and Friends to "The Little Church with the BIG HEART"
E. C. SWANSON Minister ROY OVERBAUGH, S. S. Supt.

First FREE METHODIST CHURCH
501 MT. CLEMENS STREET
Lyal H. Howison, Pastor
Sunday School 10:00 A. M.
Morning Worship 11:00 A. M.
There will be no evening worship service because of the Annual Conference at Flint.
Prayer Meeting Wed. 7:30 P. M.
EAST MICHIGAN ANNUAL CONFERENCE
Bethel Park Flint, Mich., 6060 Corunna Road
11:00 A. M.—Bishop Charles V. Fairbairn
3:00 and 7:30 P. M.—Rev. Paul L. Kindschi

Confident Living

Body Has Big Influence on Workings of the Mind

By NORMAN VINCENT PEALE

One of the greatest writers and historians the English-speaking world has ever produced was Thomas Carlyle, who was born in Scotland in 1795. He worked hard at his writing and often labored long into the night. As a result he liked to sleep late in the mornings.



PEALE

One of Carlyle's neighbors owned a rooster that would start crowing about 4:30 in the morning. Finally, Carlyle was so annoyed by this chanticleer's welcome to the morn that he went to see his neighbor to complain.

★ ★ ★

"Does the rooster's crowing bother you that much?" the neighbor asked.

"No," Carlyle answered. "It's the lying there waiting for him to crow."

Carlyle's greatest work was his famous history of the French Revolution. After years of work, he completed the first volume and took it to a friend, James Anthony Froude, the historian, for his opinion. Froude read the lengthy manuscript at his leisure, keeping it on his work table. One day, his maid needed some paper to start the fire. She picked up Carlyle's manuscript and used it.

Froude knew there was no copy and rushed, in consternation, to tell Carlyle of the disaster. He was surprised to find that Carlyle took the news calmly and said, in effect, "I don't want you to feel badly about it and please don't scold that poor maid." Then he remarked that he didn't think the writing had been too good anyway and perhaps it was just as well he had to do it over.

★ ★ ★

In a real crisis, Carlyle had strength and calmness, and yet a small irritation could drive him to distraction. How true that is of so many of us!

One of the simplest ways to conquer irritation is by systematic relaxation. It is almost universally recognized today that the mind has an enormous influence on the body; it is less often realized that the influence of the body on the mind is also important. And the objective of true relaxation is to get the mind and body working together in harmony.

A combined system of physical and mental relaxation involves loosening of muscle tensions and actually getting thoughts into a state of peacefulness. To accomplish this sit loosely in a chair, resting hands palms up on the knees, fingers uncurled. Let your mind touch first upon one foot, then the other, conceiving of each as letting go, as relaxed. Proceed to relax the muscles of your legs, torso, arms, hands, neck, face, eyes in similar manner consciously feeling them slackening as you would allow a stretched rubber band to return to limpness.

★ ★ ★

Remaining in this relaxed position conceive of God's hand resting in turn on each member of your body with quieting and healing touch. When you picture God's hand resting upon your heart quietly repeat these words: "Let not your heart be troubled," but stubstitute "my" to personalize the thought.

(Copyright, 1958)



REV. FRANK J. MALZARD

Members to Hear Sermon on 'Love'

Preaching at both services Sunday in the Orchard Lake Community Church, Presbyterian, will be the Rev. Frank J. Malzard of Dearborn. His subject will be "Love."

★ ★ ★

In 1956 the speaker retired from his pastorate in Hillsboro, Ohio, where he had served for 19 years. He was then interim pastor at the local church until a permanent pastor was obtained.

★ ★ ★

A mixed quarter composed of Marjorie Ball, Helen Weiss, John Warren and Charles Drake, will furnish music for the morning, singing "Come Unto Me" by Handel. Hazel Drake will be guest organist.



REV. PAUL BERSCHE

Rev. P. Bersche Accepts Charge

Second Son Serving as Assistant Pastor in Aliquippa, Pa.

The Rev. Paul Bersche, son of the Rev. and Mrs. G. J. Bersche of Christian and Missionary Alliance Church, will take up his duties at his first pastorate the latter part of August.

★ ★ ★

At 7 p.m. Sunday he will preach on "Be Thus Minded" at his father's church, 220 N. Cass Lake Rd.

Presently visiting his parents, he will leave Friday with his wife, Carolyn, and small son, Timothy, for West Haven, Conn., where he will serve the Christian and Missionary Alliance Church.

The new minister was graduated from Pontiac High School in 1954 and from Nyack Missionary College in June.

John Bersche, another son of the local pastor, is serving as assistant pastor at the Christian and Missionary Alliance Church in Aliquippa, Pa., for the summer.

★ ★ ★

He has two more years at the Nyack College before becoming a missionary.

Church Opens on Formosa

New Building, Parish Made Possible by Gift From U.S. Methodists

A gift of $50,000 from the Methodist Churches of the Philadelphia Annual Conference has made possible the opening of a new church building and parish house for the 600-member Wesley Methodist Church, in Taipei, Formosa.

The Chinese members of the several language congregations of Wesley Church contributed more than $10,000 for furnishings.

★ ★ ★

The Rev. Edward K. Knettler, a former pastor in Philadelphia, and now pastor of Wesley Church and district superintendent of Formosa Methodists, presided and preached at the opening ceremonies.

Taking part were also Yu Ruliang, chairman of the official board, and C. Y. Shih, lay leader. Shih expressed the deep gratitude of the congregation to the Methodists of the Philadelphia Conference.

The new church is a two-story structure of reinforced concrete with a washed stone exterior. It was planned in a modern style by a young Chinese architect who is a member of the church.

★ ★ ★

It has a santuary which can seat 1,000 persons by using an auxiliary room, a small chapel and a larger chapel which is used for the weekly service in the English language.

For there is not a word in my tongue, but lo, O Lord, Thou knowest it altogether. Search me, O God, and know my heart; try me and know my thoughts; And see if there be any wicked way in me, and lead me in the way everlasting.

FIRST BAPTIST CHURCH
Oakland and Saginaw
Pontiac, Michigan
Rev. H. H. Savage, Pastor
Rev. W. E. Hakes, Ass't. Pastor



9:45 A.M.—SUNDAY SCHOOL
Classes for All Ages
10:45 A.M.—MORNING WORSHIP
"OBADIAH'S WARNING TO THE ARABS"
7:00 P.M.—EVENING SERVICES
"SECOND FIDDLE CHRISTIANS"
Dr. Savage speaking at both services.

Youth Director, Service Soloist

6 Adult Sunday School Classes Slated to Meet Separately Again

"If We Confess Our Sins" will be the sermon subject of the Rev. Theodore R. Allebach at 10 a.m. Sunday in the Oakland Avenue United Presbyterian Church.

The youth director, Audrey Limkeman, will sing a solo at the service and the Baracca and Dorcas classes will be given special recognition.

At the 11:20 Sunday School hour, the six adult Sunday School classes which have been meeting as one large class during the building construction, will again meet separately.

At the 7 p.m. evening hour the pastor will preach on "The Greatness and Glory of God." The solo will be by Linda Koch.

Tuesday evening Marilyn Bell will open her home to the Mary Jo McCurry Teenage Group.

Son to Sing, Father to Play Organ, Sunday

"What Christians Should Hear" will be the topic of the Rev. Galen E. Hershey's sermon tomorrow in First Presbyterian Church.

Lyndon C. Salathiel Jr. will sing "Peace I Leave With You" by MacDermid, accompanied by his father at the organ.

Dorothy Boardman, Susan Lee, Thomas and Edna Isenberg are planning to attend the Junior High Camp at Greenville next week and Keith Hall and David Tutor will be at the Junior Camp at Clear Lake at the same time. Both camps are sponsored by the Presbyterian Synod of Michigan.

Busy making plans for fall activities is the Couples Club. One of the first extracurricular affairs will be the Michigan-Iowa game in Ann Arbor.

Ox Roast on Lawn of St. Paul Lutheran

An ox roast on the church lawn will be held from noon Sunday until 3 p.m. at St. Paul's Lutheran Church, Joslyn at Third street.

A project of the Young People's Society, the ox will be barbecued on an outdoor spit tonight by members of the group. A complete dinner will be served tomorrow.

Last year profits from the first annual roast were used to buy a typewriter for the church. This year proceeds will be given to the church extension fund.

Educational Program at St. John Methodist

Dr. Howard H. McNeill will be the speaker at the educational program sponsored by the Sunday School and Methodist Youth Fellowship at 5:30 p.m. Sunday in the St. John Methodist Church, 443 Highland Ave.

His subject will be "Youth and the Modern Church Program." The Youth Choir will provide special music under the direction of Frederic Bellinger. The public has been invited.

CENTRAL CHRISTIAN CHURCH
G. W. Gibson, Minister
FE 4-0239 347 N. Saginaw
Bible School ..... 9:45 A. M.
Morning Worship .. 11:00 A. M.
Youth Service ..... 6:00 P. M.
Evening Service ..... 7:00 P. M.
Prayer Meeting and Bible Study Wednesday 7:30 P. M.

National Lutheran Council Churches
ASCENSION PONTIAC
96 Williams St
Wm. LaFountain, Pastor
SUNDAY SCHOOL . . 8:30 A. M.
CHURCH SERVICE . . 9:30 A. M.
CHRIST WATERFORD TWP.
Airport at Williams Lake Rd.
Arvid E. Anderson, Pastor
SUNDAY SCHOOL . . 9:30 A. M.
CHURCH SERVICES 8 & 11 A.M.
ST. JOHN'S PONTIAC
87 Hill St. at Cherry Ct.
Carl W. Nelson, Pastor
SUNDAY SCHOOL . . 9:45 A. M.
CHURCH SERVICE . 11:00 A. M.
SHEPHERD of the LAKES WALLED LAKE
Meeting at Walled Lake Elem. School
W. Maple Near Ladd Rd.
M. Frederick Foutz, Pastor
SUNDAY SCHOOL . . 9:30 A. M.
CHURCH SERVICE . 11:00 A. M.

Rev. Benjamin A. Bohn at Baptist Assembly

Ministers of new Baptist churches, and laymen and ministers of churches which sponsor new ones, are meeting this week at the American Baptist Assembly, Green Lake, Wis., for their third annual National Church Extension conference.

★ ★ ★

Among the delegates is Rev. Benjamin A. Bohn, pastor of Crescent Hills Baptist Church of this city, chosen by the Michigan Baptist Convention to represent this area.

I will instruct thee and teach thee in the way which thou shalt go.

First Social Brethren Church
316 Baldwin. FE 2-0384
Sat. Eve. Service ... 7:30 P.M.
Sunday School ... 10:00 A.M.
Sunday Morning Worship ..... 11:00 A.M.
Young People ..... 6:15 P.M.
Mid-Week Prayer Thursday ..... 7:30 P.M.
Sunday Evening Worship ..... 7:30 P.M.
REV. TOMMY GUEST, Pastor

Evangel Temple
365 East Wilson
Interdenominational
Sunday School—9:45 A. M.
Morning Worship—11:00 A. M.
Evening Worship—7:00 P. M.
Thurs. Evening Services, 7:30 P. M.
GEOFFREY DAY, B.A., B.Th., Pastor

UNITY
71½ N. Saginaw St. FE 2-4609
SUNDAY SERVICE
11:00 A. M.
Mrs. Blanche Joki, Speaker

Coming!
TEACHER TRAINING CLASS
for Sunday School Teachers
8-WEEK COURSE
Beginning Sept. 16th
For Information Call
Christian Literature Sales
39 Oakland Ave. FE 4-9591

1st CONGREGATIONAL CHURCH
Mill E. Huron and Mt. Clemens
Rev. Malcolm K. Burton, Pastor
Rev. Karl W. Ostberg, Asso. Pastor
MORNING SERVICE
9:30 A. M.
"DOMINION OVER THY WORKS"
The Rev. Mr. Burton, preaching

Lutheran Churches
MISSOURI SYNOD
GRACE
Corner Genesse and Glendale
(West Side)
Richard C. Stuckmeyer, Pastor
Services at 9 A. M. and 10:30 A. M.
Bible Class and Sunday School at 9 A. M.
Kindergarten and Nursery Only at 10:30 A. M.
ST. TRINITY
Auburn at Jessie
(East Side)
Ralph C. Claus, Pastor
Sunday School ... 9:45 A. M.
First Service ..... 8:30 A. M.
Second Service .. 11:00 A. M.
ST. PAUL
Joslyn at Third
(North Side)
George Mahder, Pastor
Early Service ... 8:15 A. M.
Morning Service 10:45 A. M.
Sunday School 9:30 A. M.
BLOOMFIELD TOWNSHIP
Square Lake & Telegraph
Wm. C. Grate, Pastor
Church Service .. 10:00 A. M.
Sunday School 11:00 A. M.
ST. MARK
7979 Commerce Road
NEW CHURCH BUILDING
(West Bloomfield Township)
Wm. C. Grate, Pastor
Sunday School ... 10:00 A. M.
Church Service 11:15 A. M.
Cedar Crest
Farnsworth off Union Lk. Rd.
(Next to Dublin School)
Howard E. Claycombe, Pastor
Services at 8 A. M. and 11 A. M.
Sunday School 9:45 A. M
St. Stephen's
Formerly Waterford Township Lutheran Church
V.F.W. Hall—Walton Blvd.
(Between Dixie and Sashabaw)
Guy B. Smith, Pastor
Church Service 9:30 A. M.
Sunday School 10:45 A. M.

Japanese Scientist Wins Scholarship

A biologist at the Methodist-related Kwansei Gakuin High School, Nishinomiya, Japan, is one of ten Japanese science teachers who will study in the United States this year on Fulbright scholarships. Shiyukichi Tabuchi was one of two teachers from private schools to receive science Fulbrights. Other recipients were from government schools.

★ ★ ★

Kwansei Gaguin, founded in 1889 by the former Methodist Episcopal Church, South, is considered one of the outstanding Christian schools in Japan. It receives $10,000 annually from the Division of World Missions of the Methodist Board of Missions.

Kwansei has acadamic work from junior high school through graduate school and a total enrollment of 8,500. The senior high school division, in which Tabuchi teaches, has 850 students.

Pray, lest ye enter into temptation.

★ ★ ★

Forgive, and ye shall be forgiven.

Highland Congregational Church
Milford Rd. at M-59
Sunday School 10 A. M.
Morning Worship 11 A. M.
REV. MAURICE DIRETTE, Pastor

CHRISTIAN PSYCHIC SCIENCE CHURCH
30 Whittemore St
Julius Cook,
Speaker Sunday
Silver Tea Wed. 7:30 P. M.

Friend, are you faithful to the services of the church on the Lord's Day? We extend you an invitation to attend the Full Gospel services at our church.

Sunday School, 9:45
Morn. Worship, 11:00
Evening Rally, 7:45
Midweek Services on Tuesday and Thursday

"Visit the Church of the Old Fashioned Gospel"
210 N. Perry at Milbourne
Wesley C. Wibley, Pastor

ASSEMBLY OF GOD

United Presbyterian Churches

OAKLAND AVENUE
Oakland at Cadillac
Theodore R. Allebach, Pastor
Audrey Linkeman, Youth Director
Worship ..... 10:00 A. M
Bible School ..... 11:20 A. M.
Youth Fellowship .. 5:45 P. M.
Evening Service .. 7:00 P. M
Wednesday Prayer Meeting 7:30 P. M

JOSLYN AVENUE
Joslyn at Third
Edmund L. Watkins, Pastor
Bible School 9:30 A M
Worship ..8:00 & 10:45 P. M
Evening Service 6:30 P. M
Wednesday Prayer and Study ..... 7:30 P. M.

AUBURN HEIGHTS
3456 Primary Street
F. Wm. Palmer, Pastor
Bible School 10:00 A. M
Worship 11:15 A. M.
"PADRE TO PARTNER"
Youth Fellowship .. 6:30 P. M.

COMMUNITY UNITED PRESBYTERIAN CHURCH
Drayton Plains, Michigan
W. J. Teeuwissen, Jr., Pastor
Bible School ..... 9:45 A. M
Morning Worship 11:00 A. M.
Youth Groups ..... 6:30 P. M.
Evening Worship .. 7:30 P.M
Wed Prayer and Study Hour 7:30 P. M

CHURCH OF THE ATONEMENT
United Presbyterian
Pontiac
3527 Clintonville Rd.
Donald G. Andrews, Pastor
Sunday School ... 9:30 A. M.
Morning Worship 10:45 A. M.

Belgian Congo Center Rising

New Methodist Building to Serve Thousands of African Families

A new Methodist social center to help serve the needs of thousands of African families is under construction near Elisabethville in the Southern Belgian Congo.

Ground was broken for the new center by Bishop Newell S. Booth of the Elisabethville Episcopal area, the Rev. Thomas H. Cloyd, missionary of Donelson, Tenn., and several African pastors. The Rev. Mr. Cloyd will be the director of the center, which is designed especially to meet the needs of youth.

★ ★ ★

The new center is located in Kenya, a rapidly growing suburb near the mining city of Elisabethville. Like most cities in the United States, Elisabethville is expanding, especially in its suburban areas. And as in the U.S., churches, schools and businesses must work hard to keep their facilities apace of the new housing developments.

★ ★ ★

Christianizing new urban and suburban areas such as Jenya is one of the major objectives of the "Lands of Decision" program in the Congo — and the new social center is one way Methodists are seeking to reach this objective.

In turning the first spadeful of earth, Bishop Booth said: "It was only a few years ago that this site was in the midst of open country. Now it is surrounded by a dense population. People have need for fellowship, for creative joy, for the expression of themselves in music and art, for helpful uses of leisure time — to meet those needs we are erecting a Christian social center.

★ ★ ★

"The Christian church has a message for individuals, but it also has a message for the community. It desires to see the places where people live made into 'the good community.' So it engages in the battle to remove drunkenness, gamblind, fighting, immorality and crime, and to replace these things with fellowship and helpful good times. It is for the purpose of building up the lives of people in the Kenya community that we start this Christian social center."

★ ★ ★

Among the civic leaders who attended the ground-breaking was the African mayor of Kenya, the first person to hold that office.

ICA Sends Educators to Aid Nigerian Schools

ATHENS, Ohio — Ohio University at Athens has been engaged by the International Co-operation Administration to send 10 members of its College of Education to Africa to help the Government of Western Nigeria prepare for becoming an independent nation in 1961.

★ ★ ★

They will demonstrate teaching methods, materials, and techniques, train Nigerian counterparts to carry on their work after they leave, and help select persons to be trained in the United States.

BETHEL TABERNACLE
First Pentecost Church of Pontiac
SS 10 a.m. Worship 11 a.m.
Evangelistic Service 7:30 p.m.
Tues. and Thurs. 7:30 p.m.
Rev. and Mrs. E. Crouch
1348 Baldwin Ave. FE 5-8256

The Episcopal Church of the Advent
W. Long Lake Rd. at Middlebelt
THE REV. JOHN W. WIGLE, Vicar
8 A. M. Holy Communion
(Except August)
Morning Prayer, 9:30 A. M.
Holy Communion First Sunday

FIRST OPEN BIBLE CHURCH
1517 Joslyn
1 Block N. of Walton Blvd.
Sunday School 10:00 A. M
Morning Worship 11:00 A. M
Youth Service 6:30 P. M
Evangelistic Service 7:45 P. M
Wed. Prayer Meeting 7:45 P. M
The End of Your Search for a Friendly Church
Rev. T. H. Staton FE 2-8497

DO YE INTO ALL THE WORLD AND PREACH THE GOSPEL
The Christian and Missionary Alliance Church
230 N. Cass Lake Rd.
Rev. G. I. Berscho, *Pastor*
John Haslett, *Minister of Music*
Sunday School 9:45 A. M.
Sunday Worship ... 11:00 A. M.
Evening Service .. 7:00 P. M.
"BE THUS MINDED"
Rev. Paul Berscho, Speaking
A. Y. F. ..... 6:00 P. M.



NEW PASTOR — Shown with his wife and children on the lawn of his home at 2242 Denby Rd., Drayton Plains is the Rev. Guy B. Smith, the new pastor of St. Stephen's Lutheran Church on West Walton boulevard near Dixie Highway. Two-year-old Grace is picking flowers. Pastor Smith is holding baby Walter.

Pontiac Press Photo



FIRST UNITED MISSIONARY CHURCH — Surveying and grading was started in July for the new First United Missionary Church to be situated on three acres of ground at 138 N. East Blvd. The church will be constructed of brick and slag type block by contractors, John E. Roth & Sons, Inc. Birmingham. The first unit will be completed on Dec. 30 at an estimated cost of $110,000. The Rev. O. P. Eastman is pastor.

New Church Goes Up on East Boulevard

Plans have been accepted and work begun on the first unit of the new First United Misisonary Church to be constructed on the three acres purchased at 138 N. East Blvd.

★ ★ ★

The educational unit, the first to be built, will be 46 x 131 feet with basement and one floor above ground. Constructed of brick and slag type block, it will accommodate a Sunday School of 400.

The temporary sanctuary will seat 300 with overflow room for and additional 100. A permanent baptistry will be installed and provision made for a 24-voice choir.

The heating will be hot water. A modern kitchen and dining space are provided in the basement. The Youth Room on the first floor and Fellowship Hall, below, will both have fireplaces.

The over-all cost of the first unit is estimated at $110,000. The completion date is set for Dec. 30. John E. Roth & Sons, Inc. are the architects and contractors.

The three acre site will provide ample room for parking.

CHURCH IN JUNIOR HIGH

Currently worshipping in Eastern Junior High School, the congregation was organized on Jan. 23, 1909 as the Mennonite Brethren in Christ Church. It became the United Missionary Church by action of the general conference in Potsdam, Ohio in 1948.

For two years before the church was organized, a downtown mission was carried on. First located over Kessell & Dickinson Clothing Store, it was later moved across to rooms above the Webb Meat Market on South Saginaw street.

According to Mrs. David Wells, the daughter of former pastor, the Rev. R. M. Dodd, the church was organized by three women, Mrs. Susie Bowman, Ella Ditty and Lenore Annabell of Port Huron.

In January, members of the congregation voted to sell the church property at 131-135 Prospect St. to the Mexican Baptist Church.

★ ★ ★

In October 1957, a new parsonage was purchased at 632 Benson St. for the pastor, the Rev. and Mrs. O. P. Eastman, and the three acres purchased.

California School Studies Science in Kindergarten

QUINCY, Calif. (UPI)—A science program that starts simply in kindergarten and continues with increasing complexity through the six elementry grades is preparing students of Plumas County schools for advanced work in chemistry, psysics and other natural sciences.

★ ★ ★

Lester Nichols, assistant superintendent of schools, explained:

"We are not trying to make nuclear physicists in the first six grades, but we are convinced the groundwork can be laid early for an understanding of the basic physical rules and forces as preparation for more intensive study in high school and college."

★ ★ ★

The county's forward-looking program has been set forth in a printed guide developed by more than 70 teachers four years ago and recently revised in a second edition.

★ ★ ★

The study guide is not only popular in Plumas schools, but in districts throughout the state. Requests have been received from as far away as Japan. Nichols said extra copies have been printed for any further outside requests.

First Christian Church
Disciples of Christ
Bible School 9:30 a.m.
Worship Service 10:15 a.m.
858 W. Huron
Rev. D. D. McColl

Cleveland Inn to Use Old Theater Organ

CLEVELAND, Ohio (UPI) — The nostalgic sounds of the once-familiar theater organ will again delight listeners on Cleveland's West Side.

Found in an old movie house by Gerald E. Brookins, owner of the new Lamplight Inn, the theatrical organ is one of two reaming instruments of its kind left in the city. At one time, at least 12 organs were in use daily.

Although theatrical organs differ greatly from church and concert organs, Brookings plans to use his new discovery in his inn.

Practically unused since 1930, Brooklins' organ simultates such special effects as Chinese block rolls, a doorbell, a xylophone, cymbals, tambourines and drums of all kinds.

Horses are making a comeback in some of the timber lands of the northwest states to replace trucks and tractors in narrow woodland trails.

FIRST METHODIST
South Saginaw at Judson
Paul T. Hart, Pastor
Harry Lord, Asst. Pastor
10:00 A. M. MORNING WORSHIP
"Repentance In Christian Experience"
11:15 CHURCH SCHOOL
Wed. 7:30 P. M. Bible Study and Prayer Fellowship

11th Annual Pilgrimage Set for St. Joseph Church

The 11th annual pilgrimage to St. Joseph's Church, South boulevard and Bagley, will begin at 6 a.m. tomorrow when several hundred members of the Catholic faith arrive by bus from Cleveland for morning Mass.

The pastor, the Rev. J. M. Jarzenbowski, will preach at the early hour and again at 8 a.m. Mass.

More than 1,500 are expected throughout the day from neighboring communities.

Newly ordained priest, the Rev. Mitchell Kaminski who is now assistant pastor at Our Lady of Victory Church, Chatham, Ont., will preach at the 10 a.m. Mass and again at noon.

Following the Mass at 2 p.m. when Father Jarzembowski will give the semon, a reception will be held for the First Saturday League and Archconfratenity.

At 3 p.m. the Grand Procession from the shrine in the church to Grotto Chapel where the Rosary will be said with chanting and prayers, will take place with the Act of Consecration to the Immaculate Heart of Mary.

★ ★ ★

The Rev. Alex F. Jarzembowski of St. Josephat Church, Detroit will deliver the sermon in English and Father Kaminski in Polish.

The sermons will be followed by a Grand Procession along the way of the Stations of the Cross on the church lawn, then back to the chapel.

★ ★ ★

Meals will be served all day in the church hall.

Hawaii's normal annual production of sugar is about one million short tons.

CHURCH OF SPIRITUAL FELLOWSHIP
Malta Hall—82 Perkins St. (Off Auburn)
Affiliated with Federation of Spiritual Churches
Sunday Evening Service—7:30 P. M.
Topic: "The Deepest Source of Power"
Thursday, August 14—Open Forum—7:30 P. M.

CHRISTIAN SCIENCE
SUBJECT FOR SUNDAY
"SPIRIT"
Sunday Services and Sunday School 11:00 A. M
Wednesday Evening Service 8 P. M
Reading Room 2 East Lawrence Street Open Daily 11 A. M. to 5 P. M. Friday to 9 P. M.
FIRST CHURCH OF CHRIST, SCIENTIST
Lawrence and Williams Streets
HOW CHRISTIAN SCIENCE HEALS
RADIO STATION CKLW 800 KC
Sunday—9:45 A.M.

FIRST CHURCH OF THE BRETHREN
46 North Roselawn
"There Is No Right Way of Doing a Wrong Thing"
Sunday School, 10 A. M. Morning Message by the Pastor, 11 A.M.
Special Music by the Shalbys.
POLICE OFFICER JOHN FELTS, Technicolor Film, 7:00 P. M.
Prayer and Bible Study, Wed., 7:30, at the Church
REV. LEROY SHAFER, Pastor

Central Methodist
REV. MILTON R. BANE, D. D., Minister
REV. DANIEL J. WALLACE, B. D., Assoc. Minister
JOHN R. HALL, D. D., Assoc.
MORNING SERVICES 8:45 and 10.55 A.M.
"PRAYER PATTERNS"
Rev. D. J. Wallace, Preaching
(BROADCAST Over WPON, 11:00 A. M.)

Bethany Baptist Church
West Huron at Mark Street
DR. JOSEPH IRVINE CHAPMAN, Pastor
PERCY M. WALLEY JR., Minister of Education
Two Worship Services—8:45 A. M. and 11:00 A. M.
Sermon by Mr. Walley: "FACING THE CONSEQUENCES"
The Lord's Supper
9:45 A. M.—Church School Classes for All
2:00 P. M.—Senior B. Y. F.
7:00 P. M.—Junior High B. Y. F.
"An American Baptist Church"

CLARKSTON METHODIST CHURCH
Buffalo at Church Street—Clarkston, Michigan
Church School—9:45 and 11:15 A. M.
Family Worship—9:45 and 11:15 A. M.
Sermon Subject: 'LIFE'S COMMON VENTURES: MARRIAGE'
Ministers: WILLIAM J. RICHARDS — JAMES C. BRAID



Friendly General Baptist Church
Y. M. C. A., 131 Mt. Clemens Street
Rev. R. Garner, Pastor — FE 4-7407
Sunday School ..... 10:00 A. M.
Morning Worship ..... 11:00 A. M.
Bible Study ..... 6:00 P. M.
Evening Service ..... 7:00 P. M.
Wednesday Prayer Service ..... 7:30 P. M.
"Where Friends Meet Friends and God Meets All"

MEMORIAL BAPTIST CHURCH
351 Prospect St. Rev. Gerald H. Rapelje
Sunday School....10 A.M. Morning Worship....11:15 A.M.
Young Peoples ..... 6:15 P.M.
Eve. Worship..7:30 P.M. Wednesday Eve. Service..7:30 P.M.
BRANCH SUNDAY SCHOOL HELD AT LONGFELLOW PUBLIC SCHOOL 10 A.M.

FIRST CHURCH of the NAZARENE
60 STATE STREET



Bible School ..... 9:45 A. M.
Worship ..... 11:00 A. M.
Youth Service ..... 6:30 P. M.
Evangelistic Service 7:30 P. M.
Kenneth A. Hutchinson, Pastor
Richard North, Minister of Music

DONELSON BAPTIST CHURCH
Elizabeth Lake Rd. at Tilden OR 2-2308
Sunday School ....10 a.m. Morning Worship .... 11 a.m.
Junior and Beginners' Church
Youth Service ..... 6:30 p.m.
Evening Church Service ..... 7:30 p.m.
Midweek Service ..... 7 p.m. Wednesday
Pastor—REV. LEE LaLONE S. S. Supt.—ARTHUR EWALD

Marimont Baptist Church
Invites You:
Morning Worship, 11 A.M. Sunday School, 10 A.M.
Youth Hour, 6:30 P.M. Evening Service, 7:30 P.M.
MARIMONT . . . *A Growing Church With a Friendly Welcome!*
Rev. Philip Somers, Pastor
Walton Blvd., 1 Block Off Baldwin

WATERFORD COMMUNITY CHURCH
Andersonville Road — Near Dixie Highway
Sunday School ..... 9:45 A.M.
Morning Worship ..... 8:30 A.M. and 11:00 A.M.
Evening Service ..... 7:00 P.M.
Family Bible Hour Wednesday ..... 7:30 P.M.
Robert D. Winne, Pastor Fundamental—Undenominational

WESLEYAN METHODIST
67 NORTH LYNN STREET
Sunday School 10 A.M. Worship 11 A.M.
Evening Service 7:30 P.M. W. Y. P. S. 6:45 P.M.
Wed. Prayer and Bible Service 7:30 P.M.
REV. H. L. JOHNSON, Pastor

All Saints Episcopal Church
Williams St. at W. Pike
The Rev. C. George Widdifield, Rector
The Rev. David K. Mills, Curate
SUNDAY SERVICES
8:00 A.M.—Holy Communion
9:30 A.M.—Holy Communon & Sermon
Church School—Infant Nursery thru 6th Grade
11:30 A.M.—Morning Prayer and Sermon. Child Care — Infants thru 5 Years



The Rev. David K. Mills will preach at the 9:30 & 11:00 O'clock Services

ST. GEORGE'S EPISCOPAL CHURCH
Milford, Mich.
8:00 A. M.—Holy Communion
10:00 A. M.—Morning Prayer and Sermon
The Rev. Bertram T. White, Vicar

ST. ANDREW'S EPISCOPAL CHURCH
5301 Hatchery Rd., Drayton
8:00 A. M.—Holy Communion
10:00 A. M.—Morning Prayer and Sermon
10:00 A. M.—Children's Service and Story Hour for children thru 7 years.
The Rev. Waldo R. Hunt, Vicar

STARTS WEDNESDAY
EXCLUSIVE DRIVE-IN SHOWING
PONTIAC DRIVE-IN Theatre
THE GREATEST EVENT IN MOTION PICTURE HISTORY!
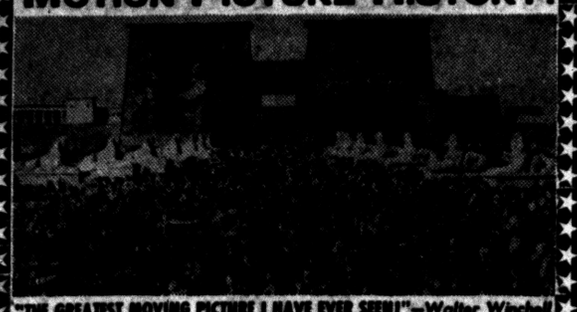
"THE GREATEST MOVING PICTURE I HAVE EVER SEEN!"—Walter Winchell
"A FILM OF REVERENT AND MASSIVE MAGNIFICENCE!"—Life Magazine
CECIL B. DeMILLE'S PRODUCTION
THE TEN COMMANDMENTS
CHARLTON HESTON · YUL BRYNNER · ANNE BAXTER · EDWARD G. ROBINSON

"NOAH'S ARK"
IS HERE
See the COMMERCE
Drive-in Theater Ad
on Page 26


Fox & Hounds Inn
Woodward Avenue in Bloomfield Hills
LUNCHEONS and DINNERS
DINNERS: Monday thru Saturday 5:30 to 11 P.M.
SUNDAY DINNERS: from 1:30 P. M. to 9 P. M.
LUNCHEONS: Served Daily 12 Noon to 2:30
Phone MI 4-4800 for Reservations

WATERFORD DRIVE-IN THEATER
THE FAMILY DRIVE IN
Phone ORlando 3-2683
Cor. Williams Lake - Airport Roads — Box Office Opens 7:15 P. M.
FIRST SHOWING
—AT—
REGULAR PRICES
IN THE PONTIAC AREA
NOW! Thru THURS.

COLUMBIA PICTURES presents A SAM SPIEGEL PRODUCTION
WILLIAM HOLDEN
ALEC GUINNESS
JACK HAWKINS
"THE BRIDGE ON THE RIVER KWAI"
TECHNICOLOR · CINEMASCOPE
7 AWARDS
Best Picture
Best Actor
Best Director
Best Screen Play
Best Cinematography
Best Film Editing
Best Sound
THE BEST PICTURE OF THE YEAR! Winner of 7 Academy Awards
2nd HIT
Hedy LaMarr
"FEMALE ANIMAL"
SAT.
—Owl Feature—
"BLONDE BLACKMAILER"

Art Carney Wants Role in Gleason's TV Show

By EARL WILSON

NEW YORK—Art Carney, alias Ed Norton, the man from down under (in the sewer), is just as sweet as a sewer isn't.

He spoiled my schemes by being nice. I'd wanted to needle him a little about stealing the "Harvey" role from Frank Fay—and get under his skin about Jackie Gleason signing up fat boy Buddy Hackett.

"I've read about Frank Fay being irate and disappointed—but I wonder if it's true," Art said over a cup of tea at Toots Shor's.

Not being in a vest and T-shirt, as he was so long in Jackie Gleason's "Honeymooners," he looked businesslike.


WILSON

"But I got to be honest with you, because I'm so darn pleased I'm doing it," he said. "Fay has not done a lot of TV. He's not a TV personality. I suppose that enters into it.

"I said to Bill McCaffery, my manager, after doing 'Harvey' in summer stock, 'If they could get the rights to this on TV, I sure would like to do it.'

★ ★ ★

"Out of the blue, all of a sudden . . ." Anyway, he stars in it on the DuPont Show of the Month Sept. 22 with Marion Lorne in the Josephine Hull part.

"But I hope I work some with Gleason, too. I miss not working with him. I used to look forward to Saturday. We had a ball. Never a cross word. You know, you were around. It was home plate."

"How come you two guys didn't get together?"

McCaffery spoke up. "It had to do with the business end. We couldn't reconcile two points of view."

★ ★ ★

"Did you and Gleason ever talk it over personally?"

McCaffery answered. "Protocol dictates that you talk through representatives."

"If we'd get together personally, business would never have been discussed," Carney grinned.

"Was it left open that you still could get together?" McCaffery thought it was.

"In other words, I haven't got my call yet," Art said.

"Is Ed Norton dead?"

"I hope not. I like him too much to see him die," Art said. As I shut my notebook, Art Carney said, "Well, if you see Gleason, tell him hello."

So how can they ever really part?

THE MIDNIGHT EARL . . .

Oscar Hammerstein underwent another operation . . . **Sophia Loren** flies to her rustic hideaway in Switzerland after finishing "That Kind of Woman" for Paramount here next week . . . **Barbara Nichols** will be left here with her two dogs (her only "boy friends.")

EARL'S PEARLS: It's hard to understand why so many ministers and public speakers carry their remarks in a brief case.

TODAY'S BEST LAUGH: A friend of ours who just gave his daughter away at a big wedding wonders how he can do the same with his wife.

WISH I'D SAID THAT: "An airline stewardess is a beautiful girl who says 'What can I do for you?'—and then straps you in."—Paul (Latin Quarter) Gilbert.

Most foods, claims Dr. Carlton Fredericks, make us thick to our stomachs . . . That's earl, brother.


BARBARA

(Copyright, 1958)

Man Accused of Robberies

Police Catch Suspect After Chase Through Downtown Port Huron

PORT HURON (AP)—William Hartman, 38, of Port Huron, was held on a charge of armed robbery today after giving police officers a merry chase through downtown Port Huron.

★ ★ ★

Hartman was picked up at a self service laundry yesterday, but broke away when officers tried to handcuff him. He took off, ignoring a warning shot, ran around a corner, through a hotel lobby and down a street.

But police collared him when he slipped and fell in the middle of the street.

★ ★ ★

Detectives said Hartman, an ex-convict, admitted three robberies which netted him a total of some $150. He told police he could not find a job and needed the money to feed his wife and five children.

Swiss Determined to Keep Neutrality

BERN, Switzerland (AP) — The Swiss government said today it never would equip its armed forces with tactical nuclear weapons if this meant abandonment of traditional Swiss neutrality.

The government statement was in reply to a Moscow Radio warning yesterday that the acquisition of nuclear weapons would threaten the very existence of neutral Switzerland.

The Swiss government on July 11 announced its intention to plan the acquisition of such weapons as a long-term objective.

The government said today it "has in no way taken a definite decision to acquire such weapons.

Drivers Urged to Avoid Taking Busy Highways

TRAVERSE CITY (AP) — Secretary of State James H. Hare believes one solution to highway traffic jams in Detroit would be educating motorists in the use of alternative routes into the city.

Hare told a meeting of the East Bay Businessmen's Assn. here yesterday that the big problem of highway safety comes when traffic is returning from outings. He said highway maps could be made to show a number of alternative routes and drivers should be advised to use these routes even though it might mean a few extra miles of driving.

This, he said, would relieve the congestion on the main routes.

Skelton's Wife Sick

LAS VEGAS, Nev. (AP) — Red Skelton's wife, Georgia, was hospitalized after collapsing in her hotel room. A doctor at Southern Nevada Memorial Hospital said she was suffering from nervous exhaustion. He said her condition was not serious. Skelton is appearing in a night club act at a Las Vegas hotel.

Foreign Visitors Bewildered

New Slang Sinks Cockney

LONDON (INS) — Britain's Cockneys and underworld habitues who have cheerfully massacred the English language over the years, are now even confusing their own countrymen with a new-type slang vocabulary.

★ ★ ★

Foreign visitors to Britain understandably have been bewildered by the old, Cockney rhyming slang terms. Most Britons, after a little cogitation, usually manage to catch on.

★ ★ ★

But the advent of rock 'n' roll, American teenage idiom, and even the Russian sputnik, have provided ammunition for the manglers of the English spoken and written word.

This became obvious at the opening of a sensational police court hearing of graft charges against several leading police officials at Brighton, Britain's "Atlantic City."

After the first day's hearing, some newspapers helpfully printed a glossary of the new slang terms used during the evidence given by some Damon Runyon-like characters.

★ ★ ★

Prosecutor Sir Harry Hylton-Foster, the Solicitor-General, opened the case in impeccable style. He alleged that a policeman had received £20 ($56) a week for 15 weeks from a nightclub owner in Brighton.

But the newspaper glossary became necessary when the prosecution witnesses started using terms like "a screwing job" (burglary), "boot polish" (blackmail), "a W" (a police warrant), and then referred to gifts of money as "a score" (£20 — $56), "a half" (£50 — $140) and a "ton" (£100—$280).

★ ★ ★

The new expressions were eagerly adopted on London's East side, where the citizenry for many years has contributed handsomely to language mayhem.

The inhabitants indignantly aver that the old and picturesque rhyming slang has "gone for a burton," (died out).

Hula Girls Join Union—Salaries Promptly Double

HONOLULU (AP) — The price of a hula is higher.

Unionization has hit the hula industry and the grass-skirted dancers are now organized in the American Guild of Variety Artists.

There was a time when hula dancers were paid $5 a performance on such occasions as greeting incoming ships, Hawaiian feasts known as luaus, camera shows and private parties.

The price is double that now.

Dancers who perform solo numbers — such as the youngest Guild member in Hawaii, 9-year-old Debbie Caetano — now get $20 a performance.

Previously, says her mother, "if Debbie made $5 a show, we thought it was excellent."

★ ★ ★

Twelve major hotels and night clubs at Waikiki beach which regularly employ hula dancers have Guild contracts and can hire only Guild members.

Feature dancers get $125 a week at such places as the Royal Hawaiian Hotel or the Hawaiian Village Hotel.

Some of the lesser-known spots pay $100 a week. These salaries run about one-fourth higher than B.U. (Before Union).

John Tsukano, manager of the Guild's branch in Hawaii, says he will soon visit nearby Hawaiian islands to organize hula dancers outside Honolulu.

The Guild's newspaper, perhaps somewhat ruefully, points out there are difficulties in organizing the casual, carefree Hawaiians.

"Every Hawaiian," says the paper, is a born entertainer. This makes it an increasingly hard job for the (Guild) branch manager to police the area."

Community Theaters

Holly
Sat.: "Cowboy," Glen Ford.
Sun. — Tues.: "High School Confidential," Russ Tamblyn.
Thurs. — Sat.: "Too Much, Too Soon," Dorothy Malone, Errol Flynn.

Keego
Sat.: "The Fly," color, Vincent Price; "Spacemaster X-7," Bill Williams.
Sun. — Tues.: "High School Confidential," Russ Tamblyn, Mamie Van Doren; "Thunder Road," Robert Mitchum.

Lake - Walled Lake
Sat.: "God's Little Acre," Tina Louise, Aldo Ray; "War Drums," color, Lex Barker.
Sun. — Tues.: "Wild Is the Wind," Anthony Quinn, Anna Magnani; "Manhunt in the Jungle," color, Robin Hughes.

Milford
Sat.: "Missouri Traveler," color, Darnoun DeWiede.
Sun. — Tues.: "Thunder Road," Robert Mitchum.
Thurs. — Sat.: "I Married a Woman," George Goebel and Diana Dars; "The Silent World," color.

Hills — Rochester
Sat: "The Smallest Show on Earth," Bill Travers; "The Naked Amazon."
Sun.-Wed: "The Proud Rebel," Alan Ladd.
Thurs.-Fri: "All Mine to Give," Cameron Mitchell; "The Red Balloon."

An average American family uses 788 tin cans a year.

Orphan Ends 48-Year Search

Finds His Relatives

TULSA, Okla. (AP)—Walter Hallford of Chicago has been hoping to find a relative for most of his 50 years. He was orphaned at the age of 2.

★ ★ ★

Last June, Frank Hallford of Tulsa was in Chicago. He noticed Walter's name in the telephone directory, contacted him and then visited the Chicagoan.

Yesterday Walter Hallford arrived in Tulsa for a 10 day visit to get acquainted with his new found relatives who live here and in Stilwell, Porum and Cushing, Okla.

★ ★ ★

At last count there were four uncles, two aunts, 21 cousins, 38 second-cousins, an uncle by marriage and two aunts by marriage.

HELD OVER! 2nd Week
Feature Starts SAT. and SUN. 1:00 4:00 7:00 10:00
COLUMBIA PICTURES presents A SAM SPIEGEL PRODUCTION
WILLIAM HOLDEN
ALEC GUINNESS
JACK HAWKINS
"THE BRIDGE ON THE RIVER KWAI"
TECHNICOLOR · CINEMASCOPE
THE BEST PICTURE OF THE YEAR! Winner of 7 Academy Awards
PRICES . . . this engagement only:
Nite-Sun. 90c
Sat. Matinee 45c
Children 20c
HURON THEATER
FRI. Glenn Ford "THE COWBOY"
Gary Cooper "SGT. YORK"

SAT. Bob Hope "PARIS HOLIDAY"
"WOMAN OF THE RIVER"
STARTS SUNDAY
EAGLE DRIVE-IN THEATRE
W. C. SMITH CIRCUIT
BOWERY BOYS
in
"LOOKING for DANGER"
PLUS
FEARLESS FIGHTERS OF THE U. D. T.!
Operations of one of our country's most carefully guarded secrets up to now!
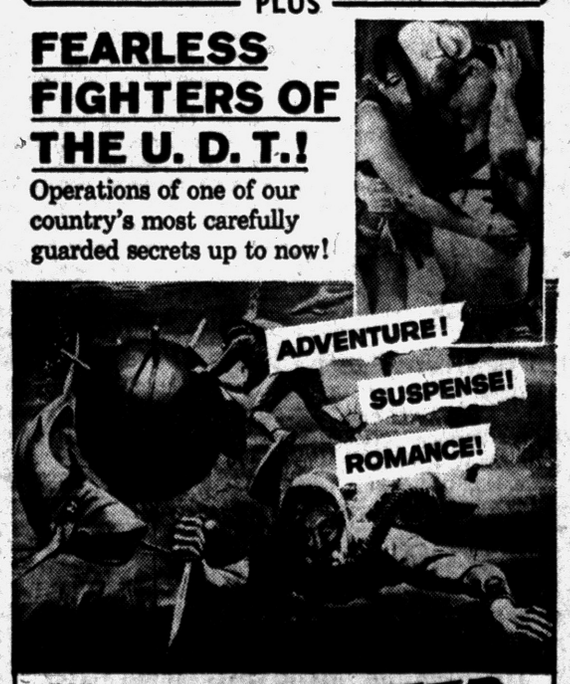
ADVENTURE!
SUSPENSE!
ROMANCE!
M-G-M presents
UNDERWATER WARRIOR
starring DAN DAILEY · with JAMES GREGORY · ROSS MARTIN · RAYMOND BAILEY · and introducing CLAIRE KELLY

"BEST MOVIE ABOUT BULLFIGHTING!" New Yorker Magazine
TORERO!

starring LUIS PROCUNA as himself and the world's greatest matadors MANOLETE and CARLOS ARRUZA
Film Adaptation by HUGO MOZO and CARLOS VELO
Produced by MANUEL BARBACHANO PONCE
Directed by CARLOS VELO · A COLUMBIA PICTURE
The passionate life of Luis Procuna, bullfighter extraordinary!
Also—DETROIT PREMIERE from Japan in Eastman Color "MOST NOBLE LADY" starring the beautiful enchantress of "Gate of Hell" and "Teahouse of the August Moon" MACHIKO KYO as a serving maid too lovely to be true.
AIR CONDITIONED CLAWSON PLAYHOUSE JU 8-3977
14 Mi. Rd.—2 Mi. E. of Woodward Smoking Section

WALAKE DRIVE-IN THEATRE
MAPLE ROAD EAST OF WALLED LAKE
MA 4-3135
3—FEATURES—3
4—CARTOONS—4
LAST COMPLETE SHOW STARTS AT 10:30
ALAN LADD
THE DEEP SIX
DIANNE FOSTER · WILLIAM BENDIX · KEENAN WYNN · JAMES WHITMORE · EFREM ZIMBALIST, Jr.
—LATE SHOW—
A SKY-HORROR 200 MILLION YEARS OLD hurtles down to terrorize the world!
—PLUS—
a woman's kiss told him: "...take on the killers!"
GEORGE MONTGOMERY
"GUN DUEL IN DURANGO"
Released thru UNITED ARTISTS
Most Horrifying Hell-Creature That Ever Menaced All Mankind!
RODAN!
THE FLYING MONSTER
print by TECHNICOLOR
FIRST RUN SUNDAY FIRST RUN
3—FEATURES—3
THE ORIGINAL, UNCUT VERSION
Witty, wicked, wonderful... as only the French can dare!
BRIGITTE BARDOT
France's most luscious export
as
Mademoiselle Striptease
PLUS
"JAYNE MANSFIELD'S SEX ON THE ROCKS!" — Time Magazine
Female Jungle
Starring KATHLEEN CROWLEY · LAWRENCE TIERNEY · JOHN CARRADINE · JAYNE MANSFIELD
Full Length Academy Award Winning Feature!
"Delightful!" —N. Y. Herald Tribune
"Jumps, explodes and races!" —N. Y. Post
"Hilarious! . . . robust howls!" —N. Y. Daily Mirror
THE GOLDEN AGE OF COMEDY
"Starring the greatest list of star comedians ever!" —N. Y. Daily News
Laurel and Hardy · Will Rogers
Carole Lombard · Jean Harlow
Ben Turpin · Harry Langdon
Produced by Robert Youngson
Winner of 2 Academy Awards

The U. S. accounts for more than 60 per cent of the world's oil consumption outside the Iron Curtain.

Last Times Tonight
Don Murray • Dianne Varsi
"From Hell to Texas"
"Country Music Holiday"

KEEGO THEATRE
SUNDAY MAT. 1:45
MONDAY — TUESDAY 6:45
Paramount Presents JAMES STEWART KIM NOVAK in ALFRED HITCHCOCK'S VERTIGO
Co-starring BARBARA BEL GEDDES
PLUS
LIFE in a wonderful picture spread says:
"SOME OF THE FINEST SIGHT GAGS FROM WHAT MANY PEOPLE CONSIDER THE FUNNIEST PICTURES EVER FILMED!"
THE GOLDEN AGE OF COMEDY
Any Person Showing Unemployment Card Admitted for 50c

Pontiac Theaters

EAGLE

Sat.: "Hot Rod Girls," Lori Nelson; "Girls in Prison," Richard Denning.

Sun.-Tues.: "Underwater Warrior," Dan Dailey; "Looking for Danger," Bowery Boys.

Wed.-Fri.: "Maracaibo," Cornel Wilde; "Calling Homicide," Bill Elliott.

HURON

Sat.: "Bridge on the River Kwai," William Holden, Alec Guiness.

Sun.-Mon.: "Bravados," Gregory Peck; "Quiet American," Audie Murphy.

Tues.-Thurs.: "Marjorie Morningstar," Gene Kelly, Natalie Wood; "Female Animal," Jane Powell.

Fri.: "Cowboy," Glenn Ford; "From Hell to Texas," Don Murray.

STRAND

Sat.: "The Fly," Al Hedison; "Space Master X-7,"

Sun.-Tues.: "Plunder Road," "Beautiful But Dangerous," Gina Lollobrigida.

OAKLAND

Sat.-Fri.: "Kings Go Forth," Frank Sinatra, Tony Curtis; "The Red Balloon,"—featurette.

WATERFORD DRIVE IN

Sat.-Sun.: "Bridge on the River Kwai," William Holden, Alec Guiness; "Female Animal," Jane Powell, Hedy Lamarr.

Mon.-Thurs: "Bridge on the River Kwai," "Zero Hour," Dana Andrews.

Fri.: "Sheepman," Glenn Ford, "Tall Stranger," Joel McCrea.

Lansing Woman Dies

LANSING (AP)—Agnes L. West, 58, of Lansing, was killed last night in a two-car collision at the intersection of M78 and Abbott Road in Lansing Township, Ingham County.



HORRIFYING—"The Fly" ends today at the Strand Theater. Starring Patricia Owens, Vincent Price and Herbert Marshall, the film is co-featured with "Space Master X-7."

Ends New Brunswick Visit

Meg Watches Mock Battle

FREDERICTON, N.B. (AP) — Princess Margaret ends her visit to New Brunswick today by watching a mock tank-infantry battle staged by the Canadian army at her request.

★ ★ ★

The princess's original plans had called for a routine tour of Camp Georgetown followed by a spit-and-polish inspection. But she asked to see maneuvers instead.

An army spokesman said the tank units would fire black shells, but not near the princess.

After the visit to Camp Georgetown, Margaret planned to head for Nova Soctia, last stop on her trans-Canada tour.

Because of fog on the Bay of Fundy, officials readied a transport plane, a destroyer escort, a ferry boat, a helicopter and a string of motor cars to take care of any eventuality.

A sudden downpour sent Margaret scurrying from the harness races last night under a big black umbrella.

★ ★ ★

Before the races an unidentified elderly man in shirt sleeves offered Margaret through her equerry two tickets to bet "on something that might win." The equerry declined with a smile, explaining that "she never does" bet.

The first business corporation to sell life insurance in the U. S. was granted its charter in 1794.

Hollywood Headlines

Yul Seeks Alec Guiness as 'Gladiators' Co-Star

By DOROTHY MANNERS

(While Louella O. Parsons is in Hawaii her column will be written by Dorothy Manners.)

HOLLYWOOD — Yul Brynner planes into London tomorrow for the sole purpose of talking to Alec Guinness about starring with him and Anthony Quinn in "The Gladiators." He wants Guinness so much for this $5,000,000 spectacle which he will make for his own company (United Artists release) that he thought it worth the trip to London to try to set the deal.

Brynner's been flying around like he owned an airline. In the past two weeks he's flown from Hollywood to Vienna to work with director Anatole Litvak on the rough cut of "The Journey," the film just completed with Deborah Kerr.

He's due to return to Hollywood by the end of the month to start "The Sound and The Fury" at 20th for Jerry Wald. Joanne Woodward is the co-star.

★ ★ ★

The injection of racial controversy into the now bitter battle raging over "Porgy and Bess" shocked Hollywood as it has seldom been shocked. The fight between Sam Goldwyn and Rouben Mamoulian, who was replaced by Otto Preminger as director, is one thing. That's their battle and let it be fought out in the Screen Directors Guild or in a court of law if necessary.

★ ★ ★

But cluttering up a change-of-directors row by bringing in a racial problem has rocked the entire industry. George Gershwin's American opera is a great work of art about Negroes, sung and acted by Negroes, and has been acclaimed by Negroes throughout the world.

Loren Miller, West Coast chairman of the legal committee and member of the national NAACP today stated: "I repeat what I have said earlier that I have complete confidence that Mr. Goldwyn's production of 'Porgy and Bess' will be done with the utmost regard for the dignity of the Negro people."

★ ★ ★

It's just a matter of money whether Louis Jourdan accepts Alex Gottlieb's offer to star in "Fragrantly Yours," the biography of perfumer Edouard Cournand of Lanvin.

★ ★ ★

Heard a funny story about Gottlieb try ing to carry on financial talks from Hollywood to Jourdan's agent, Irving Lazar, in Paris.

Irving kept yelling, "I can't hear that amount of money you're offering."

To which Gottlieb replied, "You could hear it if it was double what you think you heard!"

HOLLYWOOD IN SHORTS:

Dorothy Malone, who has a date with a different good-looking man almost every night, had a date with good-looking Bob Evans at the Oyster House tonight.

Ten days ago Jeff Chandler slammed a car door shut on his hand and has been complaining ever since that it was hurting. Today he went to the doctor on the "Between the Thunder and the Sun" location and found out it's broken!

Recently divorced Lorraine Bendix and Jimmy Hayes have discovered each other and dined three times in a row at Jack's at the beach.

★ ★ ★

Because the bride's parents want it, Charles Chaplin Jr. and Susan Magness, who eloped to Winterhaven Tuesday, will be remarried in a formal religious ceremony in the near future.

That's all today. See you tomorrow!

Pima County in Arizona has one voting precinct that is larger in area than all of the state of Rhode Island.



A scene from the greatest picture ever produced "THE TEN COMMANDMENTS" opening Wed., Aug. 13, for an Exclusive Drive-In showing in Oakland County at THE PONTIAC DRIVE-IN THEATER

LAKE THEATER MA 4-2151
WALLED LAKE STARTS SUNDAY
MATINEE 1:45
Not Since "Blackboard Jungle" such shattering drama!
HIGH SCHOOL CONFIDENTIAL!
ANTHONY PERKINS SILVANA MANGANO RICHARD CONTE JO VAN FLEET
TECHNIRAMA TECHNICOLOR
This Angry Age
A COLUMBIA PICTURE

LAST TIMES TONIGHT
3 Big Features
PONTIAC DRIVE-IN Theatre
FE 5-4500
SHOWS NIGHTLY RAIN OR MOON
DIXIE HIWAY (US-10) 1 BLK. NORTH of TELEGRAPH RD.
Box Office Opens 7:00 P. M. — Show Starts 8:15 P. M.
The Vikings KIRK DOUGLAS TONY CURTIS ERNEST BORGNINE
BOOTH QUINN MacLAINE HOLLIMAN HOT SPELL
OWL SHOW "Dawn at Socorro" In Color STARRING Rory Calhoun-Piper Laurie
SUNDAY — MONDAY — TUESDAY
"SALTY, SEXY MOVIE! ENORMOUSLY ENTERTAINING! DRIVING, LUSTY-FOR-LIFE PERFORMANCE BY ROBERT RYAN!" —Los Angeles Times
ROBERT RYAN as TY TY— No one was going to touch his land ... or his daughters!
GRISELDA— What she wanted most ... was married to her sister!
WILL— He had a dream that could kill him!
DARLING JILL— Soft and ripe — like a Georgia peach!
PLUTO— The little clown who loved a goddess!
The One Best-Selling Novel Of All Time Is Now On The Screen!
SECURITY PICTURES INC. presents ERSKINE CALDWELL'S GOD'S LITTLE ACRE
Admission for This Engagement ADULTS 80c Children Under 12 Free!
AN ANTHONY MANN PRODUCTION STARRING ROBERT RYAN · ALDO RAY CO-STARRING BUDDY HACKETT · JACK LORD · VIC MORROW · FAY SPAIN · HELEN WESTCOTT · WITH LANCE FULLER · REX INGRAM · MICHAEL LANDON
• ALSO • A RACE WITH DEATH AT THE WHEEL—IN COLOR
THINK FAST!
...YOU'RE DOING 120 MPH ON A ROAD BUILT FOR AN OX-CART; THERE'S A GUN AT YOUR RIBS, AND NOT ENOUGH GAS TO MAKE THE NEXT......
CHECKPOINT
A RANK ORGANIZATION PRESENTATION STARRING ANTHONY STEEL ODILE VERSOIS · STANLEY BAKER JAMES ROBERTSON JUSTICE IN EASTMAN COLOR

PHONE FEDERAL 2-4851 COOL OAKLAND COOL MODERNLY AIR CONDITIONED
NOW Features at 1:50 - 4:25 7:00 - 9:35
OUT OF THE THUNDER OF WAR EXPLODES A LOVE THAT DEFIES ALL CONVENTIONS!
FRANK SINATRA · TONY CURTIS · NATALIE WOOD LEORA DANA
Kings Go Forth
One Gave Her Everything a Woman Could Want . . One Took Everything a Woman Could Give!
—ALSO— SPECIAL FEATURETTE
WINNER ACADEMY AWARD! The Red Balloon Eastman Color
Love Crosses the Color Line
At 1:19 - 3:54 - 6:29 - 9:04
NEXT: Walt Disney's "PETER PAN"

STRAND AIR CONDITIONED COMFORT
TODAY LAST TIMES LATE SHOW TONIGHT
The Fly CINEMASCOPE Terror-COLOR by DE LUXE
$100 to the first person who can PROVE IT CAN'T HAPPEN!
SPACE MASTER X-7 A REGALSCOPE PICTURE A Regal Films, Inc. Production · Released by 20th Century-Fox
TOMORROW (SUNDAY)
GINA SINGS! GINA DANCES! GINA LOVES!
Gina LOLLOBRIGIDA
Never More Fiery! Tempestuous! Exciting!
Released by 20th Century-Fox
Beautiful but Dangerous COLOR by DE LUXE
—CO-FEATURE!— CRIME OF THE CENTURY! BIG GOLD HAUL! TOO DANGEROUS TO HOLD! TOO HOT TO SPEND!
PLUNDER ROAD
A REGALSCOPE Picture · A Regal Films, Inc. Production · Released by 20th Century-Fox
STARTS WED. "War of the Colossal Beast" and "Attack of the Puppet People"

SHOW STARTS 8:10
BLUE SKY 2150 OPDYKE RD. FE 4-4611 DRIVE-IN THEATRE
BOX OFFICE OPENS 7:00
A SKY-HORROR 200 MILLION YEARS OLD hurtles down to terrorize the world!
Most Horrifying Hell-Creature That Ever Menaced All Mankind!
RODAN! THE FLYING MONSTER print by TECHNICOLOR
Sat. Only Giant 3 Unit Show
IN FLAMING EASTMAN COLOR NAKED IN THE SUN JAMES CRAIG LITA MILAN BARTON MacLANE
Filmed in the Wilds of Florida
WAR and WOMEN as only a Marine can know them! JOHN PAYNE MONA FREEMAN HOLD BACK THE NIGHT with PETER GRAVES
Starts SUNDAY
CAPTAIN OF OCEAN LINER CHARGED WITH MASS MURDER!
"THE WORLD WAS HIS JURY" starring EDMOND O'BRIEN MONA FREEMAN
A CLOVER PRODUCTION A COLUMBIA PICTURE
SEA DISASTER that SHOCKED the WORLD
TWENTY MILLION READERS MADE IT THE BEST-SELLING NOVEL OF ALL TIME!
SECURITY PICTURES INC. presents ERSKINE CALDWELL'S GOD'S LITTLE ACRE
...NO ONE DARED FILM IT TILL NOW!
AN ANTHONY MANN PRODUCTION ROBERT RYAN · ALDO RAY BUDDY HACKETT TINA LOUISE
STARTS FRIDAY for an Exclusive Detroit Metropolitan Showing
IT PULSES WITH THE HEARTBEAT OF TODAY'S YOUTH!
ELVIS PRESLEY KING CREOLE

GOLD BOND BURMEISTER'S—OPEN 8 A. M. to 8 P. M.—SUNDAY 10 A. M. to 8 P. M. GOLD BOND BURMEISTER'S—OPEN 8 A. M. to 8 P. M.—SUNDAY 10 A. M. to 8 P. M.

$500,000 Sacrifice Sale -- We Must Move Our Stock -- All Top Quality Name Brand Merchandise!

WAR ON LUMBER HARDWARE PAINT PRICES

AT BURMEISTER'S NORTHERN LUMBER COMPANY

CAR TOP CARRIERS

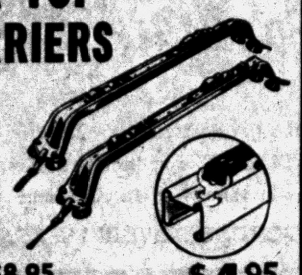

Reg. $8.95, Burmeister's Price $4.95

50 ft. Garden Hose

5-Yr. Guarantee. Complete with Brass Fittings. $1.88

Chrome Nozzle FREE

With the purchase of 3 lengths at this low price. Reg. price $2.95—Our Best Buy Now

⅝ Garden Hose Reg. $1.95	$3.95
½ Garden Hose Reg. $5.95	$2.95

Polyethyline Rolls

36" 100' CLEAR ROLL	$ 3.99
48" 100' CLEAR ROLL	4.99
6' 100' CLEAR ROLL	6.97
8' 100' CLEAR ROLL	9.96
10½' 100' CLEAR ROLL	13.95
12' 100' CLEAR ROLL	16.95
20' 100' CLEAR ROLL	24.95

Style "K" Galvanized GUTTER 87c FT.



210# 3-in-1 Thick Butt SHINGLES

All Colors $6.45 Sq.

Reg. $10.00 Value

15# FELT 42' SATURATED 2 or MORE $2.20

HARDWARE AND TOOL SPECIALS

DOOR HARDWARE	Reg. Value	Price Sale
3x3 Brass Butts	$ .65	$ .35
Screen Door Hinges	$ .59	$ .38
3½x3½ Brass Butts	$ .80	$ .39
Brass Passage Sets	$ 2.95	$ 1.80
Key in Knob Polished Brass	$ 6.95	$ 4.45
Key in Knob Dull Bronze	$ 7.95	$ 5.25
Calif. Passage Sets Polished Brass	$ 3.29	$ 2.20
Calif. Passage Sets Dull Bronze	$ 3.49	$ 2.35
Calif. Passage Sets Dull Chrome	$ 3.49	$ 2.35
Calif. Passage Sets Polished Chrome	$ 3.49	$ 2.35
Brass Handles for Keyed Sets	$ 3.95	$ 1.95
Sliding Door Lock	$ 4.95	$ 3.49
Sliding Door Pull	$ 3.45	$ 2.29
Dummy Knobs Bronze and Brass	$ 2.00	$ 1.00

Hundreds of sets to choose from . . . 50 styles and finishes. Hundreds of rosettes and ornaments for door and knockers.

Modern Sash Lift	$ .45	$ .29
Expansion Bits 1¾	$ 3.95	$ 2.25
Expansion Bits 2¼	$ 4.45	$ 2.55
Speed Bits ¼ to 1⅛ New	$ .98	$ .65
26" Hand Saw by Diston Liberty	$ 4.95	$ 1.95
Steel Claw Hammer	$ 4.45	$ 2.95
24" Aluminum Level	$ 4.95	$ 3.50
Large Files 12" and 14"	$ .98	$ .50
Thin Nose Pliers	$ 1.75	$ 1.25
Water Pump Pliers	$ 2.95	$ 1.49
8' Steel Tape ½"	$ 1.25	$ .69
12' Steel Tape ¾"	$ 1.95	$ 1.25
50' Steel Tape	$ 4.95	$ 2.95
100' Steel Tape	$ 6.95	$ 4.45
Carbide 3/16"	$ 1.80	$ .90
Tipped ¼"	$ 1.80	$ .90
Masonry 5/16"	$ 1.95	$ .97
Drills ⅜"	$ 2.15	$ 1.08
Drills ½"	$ 2.70	$ 1.38
Drills ⅝"	$ 3.30	$ 1.65
6 or More—Extra 10%	$ 5.25	$ 2.75
3-Pc. Glass Handled Chisel Set	$ 3.95	$ 2.25
Pliers—Linesman Cutters	$ 2.45	$ 1.35
Pliers—Long Nose	$ 2.45	$ 1.35
Diagonal Cutters	$ 2.45	$ 1.35
Extra Nice Hack Saw	$ 1.50	$ 1.00
10" Tin Snips	$ 2.45	$ 1.50
Adjustable Wrenches 6", 8", 10"	$ 7.95	$ 3.95
Pipe Wrenches 6", 8", 10"	$ 5.95	$ 3.95
Grass Shears	$ 1.49	$ .98
Long Handled Grass Snips	$ 4.95	$ 2.95
36" Grass Whips	$ 1.98	$ 1.25
6¼ Skil Saw	$44.95	$27.95
Wen Electric Saw	$29.95	$17.95
Wen Electric Sander	$14.95	$ 9.95
Wen 2 Speed Drill	$29.95	$18.95
Long Handled Pick	$ 4.95	$ 2.99
8 Lb. Sledge Hammer—Top Quality	$ 9.95	$ 5.95

SUMP PUMP

G-E Motor, Aluminum Non-Rusting Base, Reg. $49.95 $34.95

FOLD-A-WAY STAIRS

$49.95 VALUE—NOW $22.95

MEDICINE CABINETS

LIGHTED REG. $44.95 VALUE $22.95

GARDEN RAKE, REG. $3.95	$2.25
LONG HANDLED SHOVEL	$2.95
LAWN SPRINKLER, $8.95 VALUE	$4.95

LAWN CHAIRS



ALL TYPES $9.95 Values $4.95



PRUNING SHEARS #114—Reg. $2.95 $1.29

CLOTHES LINE

50 Ft. Hank, Reg. 89c Value 42c

GRASS SEED

Top Quality, All 5 Lb. Bags, Reg. $2.95 1.98

SPECIAL MIXTURE . . . 5 lbs. $1.49

SHADY LAWN and PALACE GREEN

20,000 CABINET HARDWARE

UP TO 50% OFF

BUY NOW and SAVE!

HAMMERED BLOCK DULL CHROME
HAMMERED COPPER DULL BRASS
POLISHED CHROME DULL BRONZE
NICKEL FINS
10,000 CABINET CATCHES

Bathroom & Kitchen FANS

Reg. $29.95	$19.95
Reg. $24.95	$14.95
Reg. $34.95	$23.95

Basement JACK POSTS $6.95

Adjustable, Reg. $9.95

1x10 SHIPLAP Nice Stock New & Clean $110.00 per M

1x6 – 1x8 ROOF BOARDS Extra Nice $110.00 per M

ALUMINUM THRESHOLD 3'—3½' $3.95 Value $1.95

1x12 WHITE FIR $89.00 Per M



GOLD BOND PAL Paint All Colors and White Rubber Base $4.95 Value $2.95 Gal.

Standard Outside White . . . . . $2.95 Gal.

Outside Flush Doors

With Choice of Lights 1¾ FULLY GUARANTEED

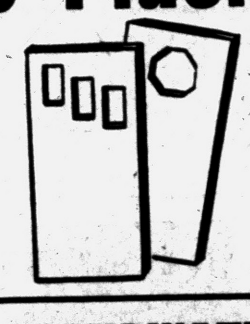

$14.95

ALUMINUM COMBINATION DOORS

1" THICK FULL HINGE $29.95

REG. HINGE ALL SIZES 2'6" 2'8" 3'0" $26.95

DOOR GRILLS

ALUMINUM INITIAL TYPE $4.95 Value $2.95

19" POWER MOWER

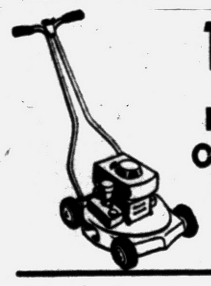

Reg. $69.96 Our Best Buy $36.95

Many More Better Buys!

HOWE-SPRINGFIELD RIDER 24" CLOSE-OUT $229.00

Grade A INTERIOR FLUSH DOORS

20x68x1⅜	$5.95	26x68x1⅜	$6.95
22x68x1⅜	$5.95	28x68x1⅜	$7.45
24x68x1⅜	$6.45	30x68x1⅜	$7.95

SASH DOORS

26x68x1⅜ "A" $ 9.95 28x68x1⅜ "A" $10.45

Also Louvered Doors and Fold-a-Side Hardware

PLASTER BOARD

4x8⅜	$1.35	4x8¼	$1.19
4x8½	$1.60	16x48 Rock Lath, 32 Ft.	$ .99
4x8 V-Groove Mahogany Plywood	$4.95		

SLIDING DOOR POCKETS All Sizes Hardware $9.95

LOUVERS—8x8 . . $1.10 8x16 . . $1.65 8x16 Soffet Louver . . . 79c

West Coast Lumber Products

ALL NO. 1 and BETTER GRADE — STAMPED, TOO

2x6, 2x8, All Kiln Dried . . . . . $110.00 Per 1000 Board Ft.
2x10, 2x12, 8 Ft. Up to 16 Ft. . . . . $110.00 Per 1000 Board Ft.

Paint Pan & Roller

Reg. $1.98 Value 89c

35% OFF ON ALL BRUSHES

Water Skis	$29.95
Nylon Ski Rope	$17.95

GOLD BOND MATT THICK Insulation $34.00 Per M

Steel Clothes Posts 4 Hook, Reg. $6.95 $4.45

BURMEISTER'S NORTHERN LUMBER CO.

7940 COOLEY LAKE ROAD Open Daily 8 A.M. to 8 P.M.---Sundays 10 A.M. to 3 P.M. PHONE EMpire 3-4171

All Prices in Quantities Quoted – Delivery Service Available at Reasonable Rates

GOLD BOND BURMEISTER'S—OPEN 8 A. M. to 8 P. M.—SUNDAY 10 A. M. to 8 P. M. GOLD BOND BURMEISTER'S—OPEN 8 A. M. to 8 P. M.—SUNDAY 10 A. M. to 8 P. M.

background for LIVING



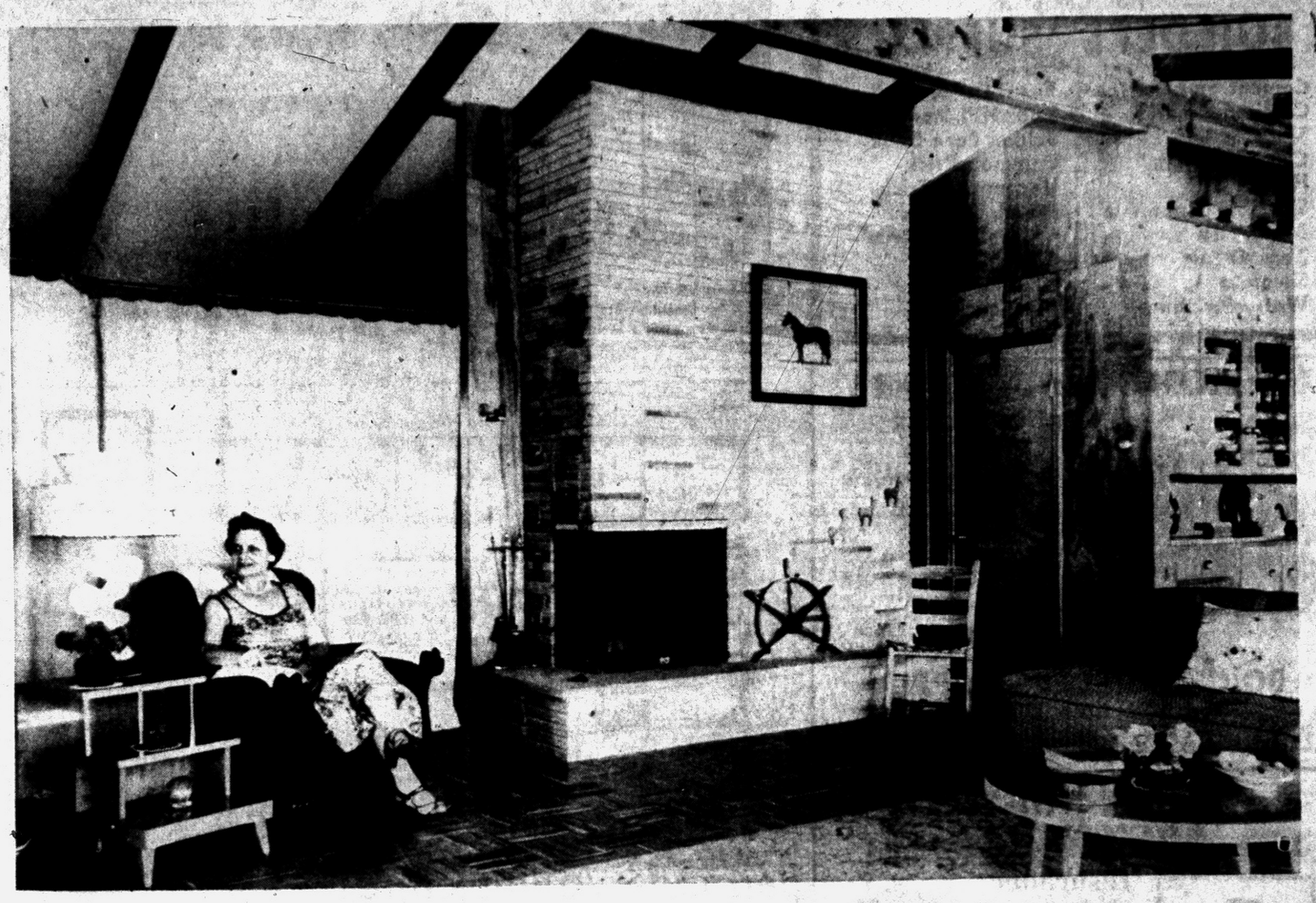

Pontiac Press Photos by Tom Gerls

THE PINK HOUSE — Not the title of a novel, but an actual home, owned by Mr. and Mrs. Roy Wilton. It is built on the top of one of the Grampian Hills, northeast of Lake Orion. From the front and side there are sweeping views of more hills and Indian Lake. The house is on Markwood, half a mile from the main road. Mr. Wilton and his son Ron did much of the work of building the house.

CENTRAL FIREPLACE — The Roman brick fireplace occupies the center of the house, but has the fire opening only on one corner. Mrs. Wilton, a charming, relaxed hostess, was enthusiastic as she displayed her summer home. Mr. Wilton whose hobby is woodworking made the decorations on the chimney. That "picture" of the horse is interesting; it is merely a wooden cutout of a horse mounted on the brick with the frame hung over it — no backing, no glass. Behind the fireplace is the combination vanity, desk and telephone table. That door at the right opens into a large cleaning closet.

Your Neighbor's House

Pink House Is Summer Retreat

By JANET ODELL
Pontiac Press Home Editor

"High on a windy hill" there's a pink house. Half a mile away from the main road, the Roy Wilton summer home overlooks Indian Lake and mile after mile of the Grampian Hills.

It is said that these hills were the last stamping ground of the Indians. That it is scenic country there is no question. Joe Haas says the area is full of wildlife too.

The Wiltons are Pontiac residents. They are content to be that in the winter. But they have always wanted a summer retreat. The 17½ acres they now own northeast of Lake Orion they found just by riding around Oakland County.

Four years ago the house was started. After the basement, the plumbing and the fireplace were put in by professionals, Mr. Wilton and his son, Ron, did the rest of the work. Ron graduated from Pontiac Central High School in June. The Wiltons also have a daughter who is an airline hostess.

The Wilton house is used only during the summer months, but it is completely insulated and has adequate heating facilities for cold weather. Only storm windows are lacking.

The garage is in the basement. Only, they don't use it for a garage and are building a separate one a few yards down the hill. Farm equipment takes up most of the space in the garage-workshop. The Wiltons have a big garden in which Ron does the honors with the tractor.

The exterior of the house is pink aluminum siding. Trim is gray. There are large windows on two sides that frame glorious views of the rolling countryside. The Wilton's sole neighbors live a short way up the hill.

Only Ron's bedroom and bathroom are completely closed off. The rest of the house is open. The main room measures 35 x 21 feet and includes living room and kitchen area with eating space. Floors throughout the house are vinyl tile in a mottled pattern of tan, green and rose.

Pine ceiling beams are exposed. The rest of the ceiling is white insulating board. Walls are birch, finished in its natural shade.

In the center of the house is a fireplace. Built of light colored Roman brick, it has the opening at one corner. The raised hearth has a stone cap.

An aqua sectional sofa divides the big room into its two areas. The living room side has a gray figured rug. All the windows are curtained the same. There are plain beige draperies with figured draperies at each end. In the living room there is a matching valance. Only a valance is used at the smaller windows over the sink.

Furniture in the living room is informal and comfortable. Most of the table tops are plastic. In addition to table lamps there are spotlight fixtures on the walls.

OH! THE STORAGE SPACE

Mrs. Wilton has more storage space in her summer kitchen than she does in her city home. In addition to the usual cupboards built around the sink and stove, there is a built-in buffet on one wall. This contains more cupboards, drawers and a large work surface.

All counter tops are covered with rosy red linen weave

(Continued on Page 14, Col. 6)



THE WORKING END — It's not work for Ron Wilton to get a cool drink from the refrigerator. But his mother does her work in this end of the main room. There are 24 cupboards and 10 drawers in her kitchen. All are made of natural finished birch to match the paneled walls. Accents are copper. Counter tops are Formica covered in a rosy red shade.



THE LIVING ROOM END — The western end of the 35x21 foot room is used as the living room. There are picture windows on two sides. A beamed ceiling adds to the feeling of spaciousness in this room. The monks cloth curtains closing off the Wiltons' bedroom can be pulled back, making the open area even larger. Patterned draperies have a small print, combining green, orange and tan. Curtains are plain beige. Furniture is informal and comfortable.

FURNISHINGS
and
CARPETING
for
YOUR
LIVING
background

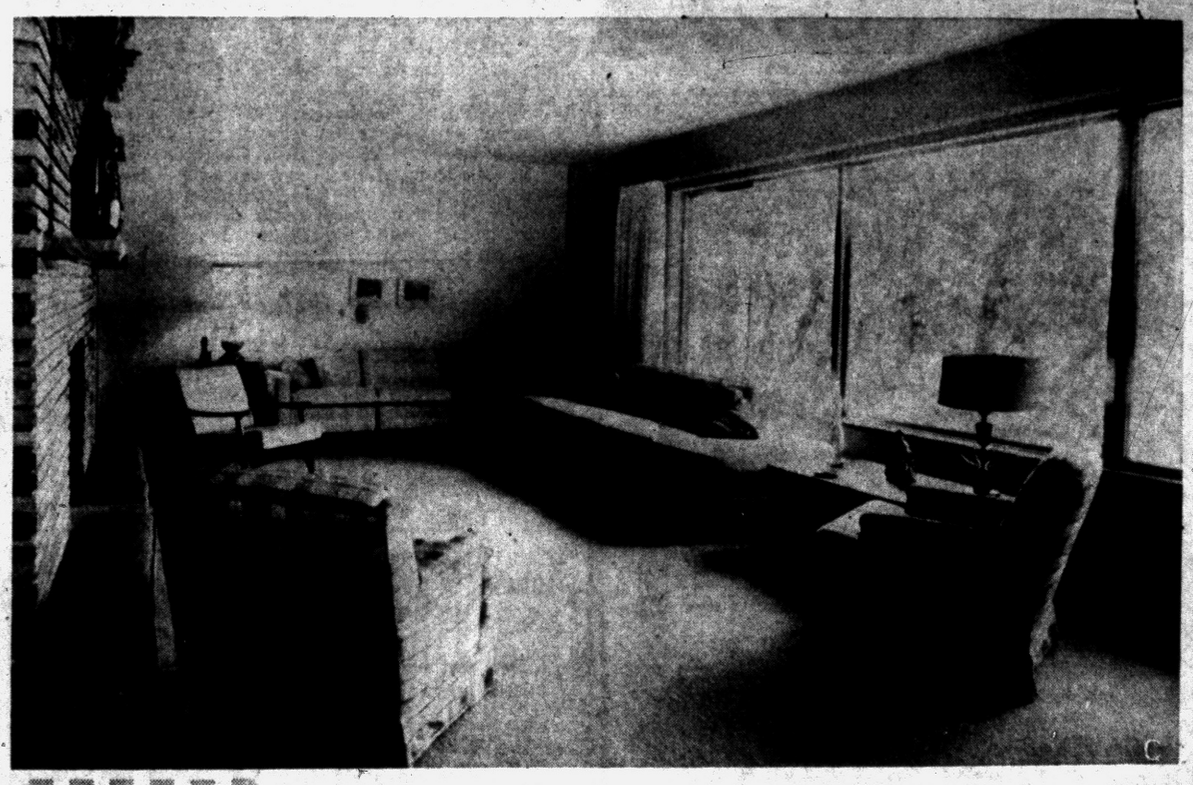

Carpeting and furnishings in this photograph were created by Elliott's of Waterford.

plant and showroom
5390-5400 dixie highway
orlando 3-1226

Your home can have a LIVING Background just like this. In fact, Elliott's of Waterford can bring your home furnishings dream to life. With their 35 years of experience in making furniture, they can offer you a LIVING Background priced reasonably, yet with quality right up where folks appreciate it. Why don't you give Elliott's a call or make it a family event some Saturday afternoon, and see LIVING Background "pictures" come to life? If you prefer, you can make arrangements to see the plant and showroom some evening. Call Elliott's real soon . . . you'll want a roomful.

by ELLIOTT'S
of waterford

SIBLEY COAL & SUPPLY CO.
140 N. Cass Ave. FE 5-8163
Has Complete
BUILDERS' SUPPLIES

Cement and Mortar
Calcium Chloride
Silica Sand
Cement Colors
Hearth Tile
Slip Seal Sewer Tile
Drain Tile
Zack-O-Mix
Silconite
Water Proofing
Tenn. Ledge Rock
Briar Hill Stone
Belden Face Brick
Common Brick
Uncommon Brick
Metal Culverts
Concrete Culverts
Glass Block
Heatilator
Fireplaces



BERMUDA INSPIRED — This seven-room ranch style home, inspired by Bermuda architecture, was designed to be built anywhere in the United States, either with or without a basement. The "Bermuda room," an outdoor, partly shielded breezeway, can be fully enclosed if desired.

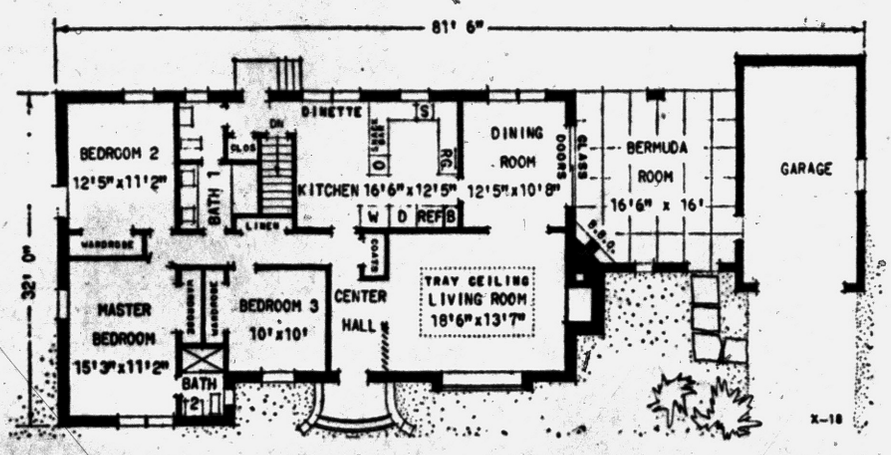

ONE-STORY PLAN — Excellent circulation patterns are established in this floor plan. The center hall is separated from the living room by a latticed divider. A rear vestibule gives access to the dinette and kitchen and to the cellar stairs or lavatory without going through the living, sleeping or working areas of the house.

Bermuda Architecture Inspires One Story House

By JOHN O. B. WALLACE

A trip to Bermuda by an American architect, seeking ideas for a different type of dwelling with popular appeal for all parts of the United States, resulted in this interesting House of The Week design.

Designated X-18 and created especially for the House of The Week series, the plan captures the charm and atmosphere of homes found on the British Crown Colony 600 miles off the eastern coast of America.

The "Bermuda house" can be built with or without a basement to suit the needs of any U.S. region.

Design X-18 is the work of Lester Cohen, noted for smartly styled small homes. He made the trip to Bermuda, he says, for the purpose of "crystalizing my ideas for a popular American home based on the flexible living features which have distinguished Bermuda architecture for so long."

Its Bermuda characteristics start with the "welcoming arms" of the masonry detail around the front step, the full-length shutters on each side of the door and the fan window over the door.

TRAY CEILING FEATURED

The Bermuda atmosphere is brought inside with a tray ceiling in the living room. The same type of ceiling also may be used in the master bedroom.

A tray ceiling, the forerunner of the cathedral ceiling, is of normal height around the perimeter of the room but toward the center it slants upward on all four sides so that there is an upper "well" rising to a height of one foot above the nine-foot outer ceiling height.

Cohen's plan includes a Bermuda room, 16 by 16 feet 6 inches, which is shown here as an outdoor, partly shielded breezeway between the house and the garage. There is a barbecue grill in one corner.

The front part of this room is sheltered and is entered through a picket door. The roof slopes upward to the ridge for extra height. One wall of the garage encloses the Bermuda room on the right.

Sliding glass doors separate it from the dining room — and the rear is open to the back garden.

The architect believes many persons will want to completely enclose the Bermuda room as a full room, or use louvered glass walls or screens at the back. In warmer climates, the Bermuda room becomes a permanent living room just as it is.

In cooler climates, the area can serve the family as a recreation room or as an outdoor entertaining room.

Although inspired by Bermuda architecture, Cohen points out that his plan is "up to date and American." The room layout includes a wing of three bedrooms, all accessible from either the center hall in the front or from the rear vestibule at the back of the house.

In the kitchen, a snack bar and wall oven separate the work area from the dinette. Each of the two kitchen areas is about 8 by 12 feet in size, and the work area is laid out in an "L" shaped arrangement.

The dining room lies at the back of the living room and between the kitchen and the Bermuda room. It has double windows at the back overlooking the garden, and a simple fireplace. This room has a deep, box bay front window and an arched opening into the dining room.

An exterior feature which catches the full flavor of Bermuda is the roof. Here white asbestos shingles are used; they are most like the ridged, slate roofs so prevalent in Bermuda.

The masonry and stucco finish construction of the house is fully fireproof.

Statistics

House of The Week design X-18 has a habitable area of 1,492 square feet. Add 277 square feet for the "Bermuda room" and 294 square feet for the garage. The overall dimensions of the house are 32 by 81 feet 6 inches. A lot 100 by 100 feet is recommended. The house can be built either with or without a basement.

Study Plan Order Coupon

Enclosed is 35 cents in coin. Please send me a copy of the study plan of The House of The Week, Design X-18.

No stamps accepted. Please do not use sticky tape on coins.

NAME .....
(please print)
STREET .....
CITY ..... STATE .....

Use Routine Plan for Quick Cleaning

Windows first is one efficient housekeeper's slogan as she tackles her cleaning problem room by room.

Table tops, bookcases, the TV set and piano are next in line for dusting by vacuum brush attachment and an occasional waxing.

Then the vacuum attachment is used to dust baseboards, moldings, lamp shades and other grime-collectors.

Woodwork, walls, door panels and any smudged areas are cleaned with a solution of soil remover and a sponge — the sponge mop will handle much of this chore.

Chairs and sofa get the vacuum attachment treatment with vacuuming the rug as the final task.

Wiltons Build Home in Grampian Hills

(Continued from Page 13)

Formica. Accents are copper. The drop light fixture in the middle of the room is a combination of brass and copper. The Wiltons eat at an antique oak table.

The Wiltons' bedroom is closed off from the main room only by heavy monks cloth draperies, mounted on a brass pole. If they so desire, they can throw this room open and make it part of the main living area.

They have ample closet space in this room. Just off it, in the hall behind the fireplace, there is a built-in vanity.

This vanity has manifold uses. It is both a desk and a telephone table as well as a spot for the fair sex to primp. The top is yellow Formica. Above is a long mirror. The bench used is covered with the drapery material used in the living room.

Ron's room has a built-in chest of drawers. His headboard is leather. There's an antique rocker with a velour cover where he can relax with a book.

On the first floor there is a full bath. In the basement a lavatory and shower are available for swimmers. There is more storage space down here.

The Wiltons' summer home is near enough to Pontiac for Mr. Wilton to commute with ease. In spirit it is thousands of miles from the hurly-burly of civilization.

Art of Marbling Revived in West

OAKLAND, Calif.—One of the almost forgotten techniques of interior decorating is that of marbling. This consists of tracing thin, wandering lines on a painted surface to make it look like marble.

A generation or two ago, marbling was common in many homes, but seen more often in public buildings. However, when Howard Guilkey, designer of the famous California Spring Garden Show at Oakland chose as his theme "Mediterranean Moods," he needed the effect of marble columns, balusters and arches.

This required a search to find a skilled artisan and they found an old-timer, by names James McCully, who could and did transform many of the painted surfaces for the Italian scenes at the show to look like marble.

With tips of small feathers, McCulley traced the thin marble lines. Each feather he used was good for only one small line, so hundreds of feathers were needed to complete the artistry. The basic color was light with the tracery in darker shades to achieve the wanted effect of marble.

Two and a half tons of glue and 137 tons of lumber went into the 12 laminated wood arches that frame the roof of a new sports arena at Commack, Long Island. The arches provide a clear span of 205 feet at a peak height of 65 feet.



3 Bedrooms, Fireplace, Heated --- All Weather Breezeway, One and One-Half Car Garage, ¾ Acre Lot. 2 Blocks Off M-15 at Bald Eagle Lake.

$16,500

R. L. Watts Representing H. L. Martin, Realtor
1963 M-15, Bald Eagle Lake NAtional 7-3877

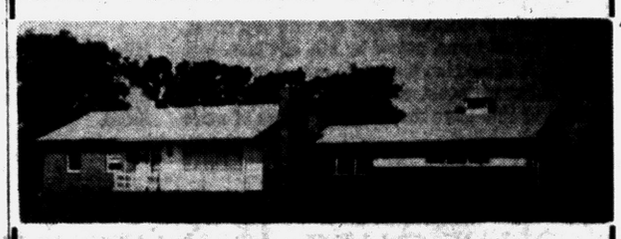

COMMERCE LAKE SENSATION

LIKE FINDING $5,000.00

Open 1 P. M. to 5 P. M., Sunday

One of those rare bargains that one sometimes hear of, but seldom sees. 1 year old Artistic Ranch Home, custom built by builder for his own home. Six spacious rooms, 1½ baths, large lot on a hill with rustic setting and attached 4 car brick garage. Assume conventional mortgage $16,500. Priced only $21,900. See this genuine bargain today!

DIRECTIONS: 2657 BAY DRIVE. Northwestern to Orchard Lake Road to Commerce Road, West on Commerce Road approximately 3 miles to Hiller Road, turn right (North) approximately 2 blocks, turn left on Willow Road and follow signs.

"GET RICH QUICK"
BENJ. RICH
12545 Linwood, Detroit TU 3-4000

For HOME For FACTORY
Good Construction Begins With Boice Concrete

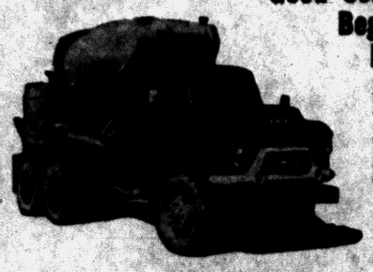

Builders in this area have learned to depend on Boice for Transit Mixed Concrete . . . because they know every load will be uniform, every load top quality, each foundation everlasting, delivered on time when needed, no waiting, no late deliveries. This service is available because of our large fleet of trucks!

BOICE BUILDERS SUPPLY
★ BRICK ★ BLOCK ★ CONCRETE
545 S. Telegraph Road FE 5-8186

AUSTIN-NORVELL AGENCY, INC.
Insurance of All Kinds
FE 2-9221
70 W. Lawrence St. Cor. Cass
Distinguished Insurance Service Since 1920
The Insignia of Superior Service Sound Protection



Ralph T. Norvell

TORIDHEET WALL-FLAME OIL HEAT
for the Tops in Comfort, Convenience and Economy!



For Free Heating Survey and Estimate, Call
AUTOMATIC HEATING CO.
5,000 Successful Installations in Pontiac Area
17 Orchard Lake Ave. FE 2-9124

BATEMAN-KAMPSEN REALTY CO.
TO BUY OR SELL
LAND CONTRACTS
Ask for TOM BATEMAN
FE 4-0528
IT PLEASES US TO PLEASE YOU



Wheee! Look at My Savings on Fuel

Because of a . . .
MOR-SUN
Completely Automatic Furnace

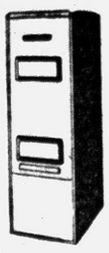

BECAUSE
. . . of a thorough heat survey. My house was completely surveyed to find my exact heating needs. My Mor Sun is just the right size.

Guaranteed by Good Housekeeping

Mor-Sun Has Earned This Seal

BECAUSE
. . . my furnace was properly installed. Goodwill installers have many years experience behind them and do the job as it should be done.

CALL . . . or Better Yet . . . Come In and See Us

FE 2-7849 **GOODWILL AUTOMATIC HEATING** 3401 W. Huron

"Is Your Trash Burner Falling Apart?"
Heat-Resisting
CONCRETE TRASH BURNER
Lasts for Years!
ONLY $19.95 2 BUSHEL CAPACITY



Delivered and Erected
7 BUSHEL CAPACITY - $27.50

- Resist Weather, Fire & Rust.
- Never becomes ugly or a burnout eyesore to disgrace your yard—stay attractive & clean - looking throughout their long life!
- Can be painted your favorite color—the 2" walls never get hot enough to burn off paint, or harm your flowers and shrubs
- Reinforced with steel, imbedded in a special formula of cement that resists high heat, cold, and changeable weather.
- Have a grate and cast iron spark arrester.
- Unit is 33" high with a concrete base.
- Ashes are removed through a handy clean-out at bottom.

VEL SELMES
4083 S. Commerce Rd., MILFORD 6, MICH.
Phone EMpire 3-5052

In Pontiac, Troy, Auburn Hgts., Utica, Rochester, Clawson, Big Beaver, Madison Heights
Call Keith Shook FE 5-1872
6791 Livernois Rd. Rochester 3, Mich.

Look --- See --- Compare!
Are You Building—Are You Modernizing?
Aluminum Doors, Windows, Jalousies, Screens



Florida and Recreation Rooms Our Specialty

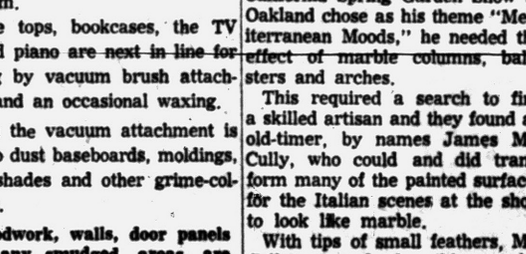

ALUMINUM STORM SASH & SCREEN COMBINATIONS
JALOUSIE DOORS — CASEMENT STORM SASH - SCREENS
JALOUSIE WINDOWS — WOOD DOUBLE HUNG WINDOWS
AWNING WINDOWS — ALUMINUM DOUBLE HUNG WINDOWS
CASEMENT WINDOWS — ALUMINUM & FIBERGLAS AWNINGS

FREE ESTIMATES — 36 MONTHS TO PAY
Open 6 Days a Week — 7:30 A.M. to 6 P.M.

FE 4-2598 C. Weedon Home Equipment Co. 1661 South Telegraph Pontiac

Beautiful
LAKE ANGELUS
GOLF VIEW ESTATES
Wooded and shore lots for sale!

For People With Vision

In the next few years close-in LAKE PROPERTY with CHARACTER and the PROPER RESTRICTIVE COVENANTS will become PRACTICALLY EXTINCT and PRICES on this type property WILL PROBABLY BE PROHIBITIVE.

So Look Ahead NOW Take Your Place in the Sun

LAKE ANGELUS GOLF VIEW ESTATES combines ideal suburban living yet is within easy access to your place of business. This is NOT a raw undeveloped subdivision. Lake Angeles Golf View Estates has black top roads — community water system and is near modern schools.
All this can be had for one of the lowest costs per front foot of any lake property in the area—as low as $49 per front foot. Drive out today and select your lake homesite.

LOCATED ON A PENINSULA SURROUNDED BY THREE LAKES AND A GOLF COURSE



Golf View Estates is surrounded by Lakes Wormer, Mohawk and Angelus and Silver Lake Golf Course.

PRIVATE BEACH PRIVILEGES WITH ALL LOTS • TOTAL COST PER LOT
from $4900 Including Improvements
CONVENIENT TERMS AVAILABLE

GORDON WILLIAMSON CO.

Feathres, particularly eagle feathres, have long been important in the ceremonial life of New Mexico's Indians. Prior to the arrival of the Spanish explorers in the 16th century, Indians of New Mexico traded for the precious feathers by offering turquoise in exchange.

'Ribbon' of Heat

One of the most economical methods of providing central hot water heating in older homes or other structures is by means of a "radiant ribbon" of pipe extending around the perimeter of the room, says the Plumbing-Heating-Cooling Information Bureau. The pipe is covered with a metal baseboard. The simplicity of the installation is said to greatly reduce the cost.

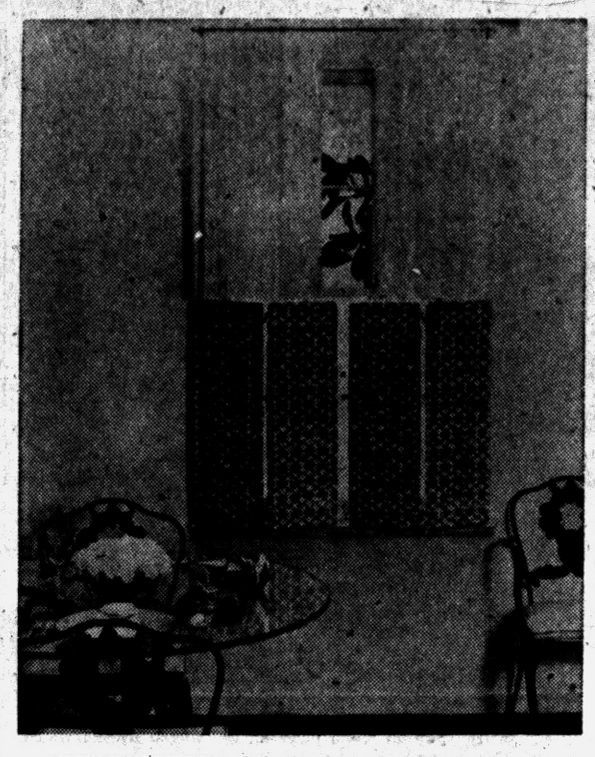

CAFE SHUTTERS — Cafe shutters are a new easy way to use a shutter on a window without the expense of a wooden or metal one. The shutters are made of material, set on a metal frame and hung on hooks. All are washable. They come in a variety of colors, fabrics and sizes. They may be used with curtains or alone.

Mud Room Protects Home From Tracking

Do you have a back porch or back entryway which isn't completely in use? Smart architects with an eye for utilizing space suggest converting this area into a "mud room."

Outfitted with a shower stall, wash basins, cabinets and closets, the mud room becomes an ideal spot for gardeners and grubby children to freshen up before entering the living portions of the home.

Add wall paneling and built-in cabinetry of a handsome and easily tailored wood like west coast hemlock, and the mud room makes a luxurious guest bathroom. Flooring should be of tough, easily washed type, like vinyl tile.

If you are planning to reroof with snow white shingles, make sure your television aerial is covered with a rust-proof coating. Rain spreads rust from the aerial to the roof, discoloring the bright new shingles.

Complete REALTY Service
ROY ANNETT, Inc.
28 E. Huron St. Ph. FE 8-0466
Realtors

IN YOUR HOME OR OUR WORKSHOP
CABINET BUILDING
Cabinets Our Specialty
. . . but we build, remodel or repair anything that's made of wood! We custom build in our shop or in your home. Rates are reasonable for finest quality work.
• CUSTOM WORKMANSHIP
• ATTENTION TO DETAIL
Large Selection of WOODS, FINISHES, HARDWARE
No Down Payment! Stop In! See Our Model Kitchen. Estimates Free No Down Payment!
The CABINET SHOP
3088 W. Huron Near Eliz. Lake Rd.
Open Daily 8 to 5 Fri. Eve. 'til 9
FE 5-9331
After Hours Call OR 3-4385

WHEN YOU INSTALL Gas Heat YOU'LL WANT Janitrol EQUIPMENT


SEE THE COMPLETE LINE AT
Otto A. Trzos
3101 Orchard Lake Rd.
Keego Harbor
Eves. and Sun.
FE 2-0278
Call MA 6-6247

Enjoy a room as BIG as . . .
ALL OUTDOORS
ALUMINUM SLIDING DOORS
6'x6'10" Size
GLAZED WITH SCREEN $99.50
Glazed with L-O-F Thermopane with Screen $199.50
Other Sizes Available
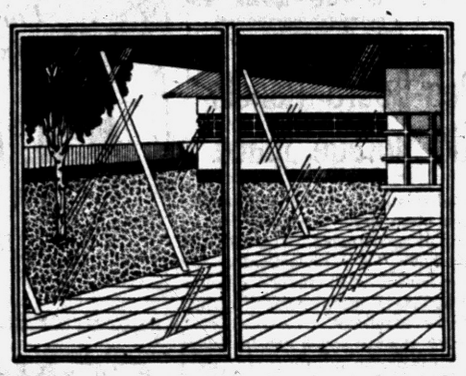
ALWINDO COMPANY
DIVISION OF NORTHERN ALUMINUM CO.
1700-1702 S. Telegraph Rd. Phone FE 8-0495

THE ONE NAME TO Remember FOR ALL BUILDING JOBS
ELLIS, INC.
SINCE 1945
CASH & CARRY
Ideal Alum. Storm and Screen Comb. 9.95
Nationally Advertised Alum. Comb. Door.
(Most complete Sizes) $23.95
COMPLETELY BUILT 1½ CAR GARAGE
14x20 Incl. Cement $595
Jalousy Enclosed Porch
From $395
NO MONEY DOWN
5 Years to Pay!
FREE ESTIMATES
2690 Woodward S. of Square Lake Road
Day or Nite FE 2-2671

If you are planning to reroof with snow white shingles, make sure your television aerial is covered with a rust-proof coating. Rain spreads rust from the aerial to the roof, discoloring the bright new shingles.
SEE US FIRST
for Land Contracts — Real Estate — Insurance — Investments — Trust Service.
DAWSON & WATSON
E. J. Dawson, Hugh A. Watson
11½ N. Saginaw St.
Phone FE 2-5420 Pontiac

House of the Week and -- Buy of the Week!
$1,391.00 down will give you possession of this 40-foot Ranch Home. $78 total per month will include your taxes and insurance. It's clean, it's landscaped and so very well located. See it this weekend.
OR 3-2028
Ray O'Neil, *Realtor*
262 S. Telegraph FE 3-7103

Build with . . .

TRU-BILT . . . BLOCKS
QUALITY TESTED To Give You The Very Best
"Tru-Bilt" blocks are tested to meet the rigid requirements of all standard specifications. They are made, using the very best and newest equipment . . . to assure you of quality, strength, durability, and weather resistance. Avoid cracked walls . . . Use Tru-Bilt and be safe.
TRU-BILT BUILDING PRODUCTS CO.
1992 Pontiac Dr., FE 4-9531
Near Telegraph and Orchard Lake Roads

Relaxed Housing Laws Enable Renter to Buy

You wonder how the man who used to rent the house next door was able to buy it?

If he's typical, say housing authorities, he has taken advantage of the liberal terms of the 1958 housing law.

This permits him to make his 3 per cent down payment on the first $13,500 of FHA-approved loans rather than on just the first $10,000. Previously the down payment was 3 per cent on the first $10,000, plus upward of 10 per cent on the amount above that figure. So now, for example, the down payment on a house valued at $13,000 is $400 instead of $750.

(If you are eligible to apply for a Veterans Administration loan, you need no down payment at all.)

Chances are that opportunity to make a profit also encouraged the man next door to buy now. Economists predict that the home you pay $13,000 for today will cost a good deal more in a few years when the anticipated building boom of the sixties is in full swing.

Experts contend that buyers who move now should be able to sell at a much higher price 10 years from now. A house bought 15 to 20 years ago is worth up to three tims the money today, and there is every reason to believe that the spiral will continue upward.

Greater availability today of quality building materials such as asphalt shingles, insulating board products and fireproof gypsum board makes it possible for builders to offer more house for the money.

★ ★ ★

These durable materials stand up with the passing of the years, enhancing the resale value of the home and making it easier for future potential homeowners to gain FHA-approved loans.

OXFORD MOBILE MANOR
For Spacious Mobile Living
2 Miles East of Oxford on Lakeville Rd.
FOR INFORMATION
OXFORD TRAILER SALES
MY 2-0721 or OA 8-3022

FOR OUTDOOR LIVING
Colorful New York and Vermont Slate

USED FOR
• Colorful Walks • Patios and Terraces
• Stepping Stones • Formal Gardens
Pre-Patterned Slate for Walks and Patios
will give you more years of durability and service and more beauty than other forms of walk material.

Call Today for a Free Estimate!
PONTIAC CUT STONE
M-59 (1 Mile West of Airport) Phone OR 3-1594

SHOWBOAT HEIGHTS
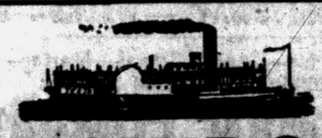
AN **ALL BRICK**
3 BEDROOM
FULL BASEMENT HOME
BUILT-IN DELUXE OVEN AND RANGE
WALL-TO-WALL CARPETING
COLORED PLUMBING—DECORATOR TILE
Model Located 3564 Mark Rd.
One Block North of M 59 and Cass Lake Roads
Open 1 P.M. - 8 P.M. Sunday, 3 P.M. - 8 P.M. Weekdays
FEderal 8-8623
$13,990
$540 can move you in! FHA Terms!
FEDERAL HOMES CORP.

PONTIAC'S GREAT HOUSING VALUE!
The Exciting New
3-BEDROOM SPORTSMAN
One of the five delightful homes awaiting your inspection at LOTUS LAKE SUB.
PRICED AT $10,990
NOTHING DOWN TO VETS!
Only $140 Down to Civilians!
PAY AS LOW AS . . .
$77 PER MONTH
30-Year Terms
Including Principal, Interest, Insurance, and Taxes
BIG BONUS!
Florida Homesites $1.00 each
Purchasers of homes in this subdivision receive the right to acquire a valuable high and dry Florida lot, 50' x 100', for the consideration of only $1.00. See salesman at model for details of this fantastic offer.
Beach Privileges ONLY
For Residents on Beautiful Lotus Lake
Also
3-Bedroom Brick
Priced From $13,650
Built by Baxter Homes, Inc.
Sales by Multi-Lake Realty
Models are Located at 6220 and 6100 Williams Lake Road


DIRECTIONS: Take M-59 West from Pontiac (off Telegraph Road), right on Airport Road and left on Williams Lake Road. From U. S. 10 (Dixie Hwy.) in Drayton Plains, turn West on Williams Lake Road to Model.

BUILT BY: **Carlo Construction Co., Inc.**
20063 James Couzens—Detroit 35, Michigan
Drive Out TODAY!
SALES BY: **Cox Realty Co., Inc.**
20069 James Couzens—Detroit 35, Michigan

MODERNIZE NOW
CONVERT THAT OLD PORCH TO A USEFUL ROOM!


Add Beauty and Elegance Plus Year 'Round Living Space—
We Will Enclose Your Porch at a Price to Meet Your Budget!
• No Money Down • Easy Terms • First Payment in October
HOME OWNERS Checklist
Check Your Particular Need . . . Call Us and We Will Send a Friendly Representative to Call on You at No Obligation.
☐ GARAGES ☐ ATTICS ☐ ROOFING ☐ PORCHES ☐ CONCRETE WORK
☐ REC. ROOMS ☐ BREEZE-WAYS ☐ STORM WINDOWS
☐ KITCHEN REMODELING ☐ SIDING
CALL TODAY
FE 2-1211
OPEN SUNDAY 12 To 4
Our Friendly Representative Will Call on You at Your Convenience — No Obligation
G & M CONSTRUCTION CO.
2260 DIXIE HIGHWAY
NORTH of TELEGRAPH RD., PONTIAC

GAS and OIL
EXCEL — MUELLER
FURNACES VACUUMED
MOERY'S OIL BURNER SALES - SERVICE
8216 Rycroft St. FE 2-4970

Anchor Fence



Protects Children, Pets and Property

Give your children a safe place to play —give yourself more time to call your own—install a genuine Anchor chain link Fence. Anchor chain link is "zinc-clad" *after* weaving for extra long life.
Call today for a FREE estimate
NOW AVAILABLE! Portable Dog Runs
Phone
FE 5-7471
Factory Installed
FIRST PAYMENT NOVEMBER
NO DOWN PAYMENT • 36 MONTHS TO PAY

50th ANNIVERSARY YEAR
SERVING MICHIGAN WITH DEPENDABILITY AND QUALITY PRODUCTS SINCE 1908
Call Us for All Your
CONCRETE NEEDS
CURBS—DRIVEWAYS—WALKS—WALLS
Concrete Pipe—Sand—Gravel—Mortar—Brick
Building and Mason Supplies
CATSMAN COMPANY
339 S. Paddock St. FE 2-0283

COMPLETE
REMODELING
NO DOWN PAYMENT!
No Payment 'til October
To 5 Years to Pay!
Aluminum Siding & Glass, Additions, Jalousie Porches, Family & Recreation Rooms, Garages & Breezeways, Cement Work and all other jobs, large or small.
11 YEARS OF SERVICE IN PONTIAC
FHA Terms Free Estimates
AMBASSADOR INSULATION
2110 Dixie Hwy., Corner Telegraph FE 5-8405



Pontiac Press Photo

NO UPKEEP — The Thomas Selbergs of 6575 Manson don't worry about the upkeep on their fence. Made of discarded railroad ties, it will last indefinitely. Neighbors helped Mr. Selberg load the ties into his trailer and erect the fence. Mrs. Selberg did the tedious job of putting white paint on the wagon wheels which mark the entrance.

Wood Fiber Tiles Sound Condition TV Rooms

"Remember the time when people used to just sit around and talk?"

Many persons are quick to blame television as the culprit who has stolen the heart from the Art of Conversation. Television may or may not deserve these charges. At any rate, now something can be done to keep its noise from distracting those who want to "just sit around and talk."

Sound-conditioning provides a means of keeping TV noise from disrupting other areas of the home. Also, it helps in the TV room itself by reducing the noise level to tolerable proportions.

One way to sound-condition a room is with an acoustical material on the ceiling. A number of types are available. By far the most popular, for use in the home, are acoustical tiles made of wood fiber. They combine good sound-absorbing efficiency with low cost. Also, they're easy for the do-it-yourself to install.

Wood-fiber acoustical tiles are available in any of three designs: A casual, "full random" scattering of small perforations; a more formal arrangement of perforations in straight lines; and the newest style, which has a fissured or "textured" surface similar to that of much more expensive acoustical materials.

Tiles in all three designs are coated with washable white paint. When it becomes dirty, the ceiling can be easily swished clean with a damp cloth. If desired, it can be repainted without losing its ability to soak up sound.

Installed on the ceiling of the television room, these wood-fiber tiles sponge up as much as 75 per cent of the noise that reaches them. They're most efficient at absorbing sounds of high frequency—and these high-pitched whines, whirrs and buzzes are the very noises that drill most annoyingly through the eardrums.

The tiny perforations and fissures in the acoustical material trap unwanted sound-waves before they have a chance to bounce off the ceiling and build up the noise level in the room. In this way sound from the television set is "purified," so to speak, by the lessening of echoes and reverberation.

Wood-fiber tiles are lightweight and made in 12"x12" size for easy handling. They may be cemented, nailed or stapled in place. Working together, Mr. and Mrs. Do-It-Yourself can put up the ceiling for a typical room in just a matter of hours.

In any area of the home, if broken plaster is a problem, acoustical material can be installed as a permanent, non-cracking ceiling.

FRED W. MOOTE INC.
Electrical
CONTRACTOR
State and City Licensed
• Commercial
• Industrial
• Commercial Maintenance
• Residential Wiring Installations
Over 25 Years in Pontiac
845 West Huron St.
FE 2-3924 & FE 2-4008

Wallpaper Blamed for Man's Absence

NEW YORK (UPI)—If you can't keep that man of yours around the house, maybe it's just because there are too many posies on the wallpaper in the den.

That's the wallpaper industry's diagnosis of what ails menfolk who stray from the warmth of the place you both call home. The cure: give the poor guy a chance to pick his own wallpaper, which now comes in two sexes.

The male kind is full of ships and sails, horses and knights, hounds and birds, sports cars and motor boats, soldiers and plumed hats. Everything, in other words. Except pin-ups, that is.

And maybe there's a psychological reason for the omission. The guy's gotta leave the house sometime.

A basement, with as much floor space, sometimes, as the main floor, deserves to be part of the home: For storage, for a future recreation room, laundry or darkroom.

Measure Right to Cut Costs

Whether you do it yourself or let George do it, home improvement projects will cost less and come out better if you "measure-it-yourself." Proper planning is half of any do-it-yourself project. By measuring accurately and knowing in advance how much material you will need and how you will us it, you can order only as much as you need and not be stuck with leftovers. Accurate measurement will also stand the homeowner in good stead if he calls in an outside contractor.

Here are some basic measuring pointers to guide home handymen:

1. Always make a simple scale drawing of the area where work will be done. "One inch equals one foot" is a good working scale.

2. Indicate accurately on your sketch the location and dimensions of such things as windows, doors, water pipes and fixtures that will make necessary special fitting of the materials to be used.

3. Determine the square footage or running footage (depending on the work required) of the area and divide by the unit measurement of the material used.

4. You can measure the area of a peaked roof without climbing the roof by measuring the square footage of the attic floor or roof deck and adding 50 per cent to this total. An attic floor measuring 1600 square feet means that the roof area totals approximately 2400 square feet.

★ ★ ★

Since a "roofing square" is 100 square feet, you would divide this total by 100 to determine the number of roofing squares needed (in this case 24). Thus you can get accurate estimates from roofers who figure their costs on the basis of so much per "square."

Good Well Is Biggest Need

Chalk up a new name to designate gracious country living.

It's X-urbia. It means out beyond the suburbs — out beyond the water mains which serve suburban dwellers.

★ ★ ★

The dweller in X-urbia is utterly dependent on his well and his water system for health and sanitation and fire protection.

When planning his dream house beyond the water mains, the prospective owner should make up his mind to settle for nothing less than city-type water service.

That means, according to the National Water Well Association, not less than 50 gallons per day per person. Insisting on a well and a water system that provides this amount of water will guarantee adequate water supply even at times when the peak load is reached.

★ ★ ★

True, the initial requirements when the family moves into the new home in X-urbia may not be that heavy. But families have a habit of growing; and water requirements go up proportionately.

Every family living in the country has discovered that they use more water than they had expected to use.

In order to be assured of plenty of water and plenty of pressure, the prospective builder in X-urbia should select a reputable and established well drilling contractor and then have confidence in his judgment and in his recommendations. He should choose a member of the National Water Well Association to drill the well, which will guarantee that the contractor is a qualified well-driller.

★ ★ ★

It is equally important to buy the water system from a dependable water system dealer who knows how to select, install, and service the pumping equipment.

'Peg-Board' Panels Add Storage Space

Inadequate closet and storage space often annoys couples living in small apartments, especially if they have been accustomed to large houses with roomy closets and additional storage space in the attic or basement.

Extra storage space can be added, however, by installing a "Peg-Board" panel to the back of any closet door. The panel should be attached with hinges to a 1x2-inch furring strip so that it can swing freely and provide storage space on both sides.

Hooks on the "free" end can secure the panel in closed position to another furring strip, or more finished catches can be used.

Actually the "Peg-Board" panel forms a "miniature" inside closet for ties and belts. Germents, or even shoes, can be hung on the outside of the perforated panel to take full advantage of limited closet space.

Special Summer Prices
• Garages • Additions
• Porches • Attics
• Breezeways • Roofing
• Siding
No Money Down—1 to 5 Years to Pay
MICH. HOME REMODELERS
3377 W. Huron St., Pontiac FE 4-5063

LAZELLE AGENCY, Inc.
All Forms of Insurance
504 Pontiac State Bank Bldg. • FE 5-8172



CONCRETE STEPS
THE UNIT STEP
For a Step in Beauty



CHECK THESE FEATURES:
• No Sections to Be Forced Apart by Frost or Settling
• Permanent Beauty—Rugged Dependability
• FHA Specifications
• Strong Reinforced Casting
• Avoid Messy Installation
Safety Tread Reduces Slipping
UP TO 42 SQ. FT. OF PORCH SPACE
Free Estimates — We Deliver Anywhere!
CONCRETE STEP CO.
6497 Highland Rd. (M-59) OR 3-7715

Everything in GLASS for the Home
Call for FREE ESTIMATES on:
Plate Glass — Mirrors — Twindow
Thermopane — Patterned Glass —
Window Glass — Furniture Tops
PONTIAC GLASS CO.
23 W. Lawrence St. FE 5-6441
Locally Owned by the Reynolds Family Since 1900

Call Us for Gas Heat Today
We can give you a terrific bargain on a gas furnace now but hurry!
"SPECIALS"
Delco 70,000 BTU
Gas Forced Air Furnace
Reg. $268.95
NOW for Only $193.73



INSTALLED BY A GM DELCO-HEAT Product of General Motors CERTIFIED DEALER
Delco Gas Conversion Burner
Reg. $239.95
$199.95

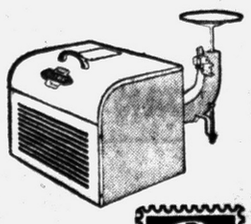

Completely Installed
The Only Heating Dealer That Gives Holden Red Stamps
NO MONEY DOWN—36 MONTHS TO PAY
O'BRIEN HEATING & SUPPLY
Authorized Oakland County Distributor
371 Voorheis Rd. Our Operator on Duty After Store Hours FE 2-2919

BRUNER
Fully Automatic
WATER SOFTENER



Automatically
• SOFTENS
• REGENERATES ITSELF
• RETURNS TO SERVICE
10 YEAR WARRANTY
See This Amazing Softener Today at
H. H. STANTON
Heating & Plumbing Contractor
103 State FE 5-1683

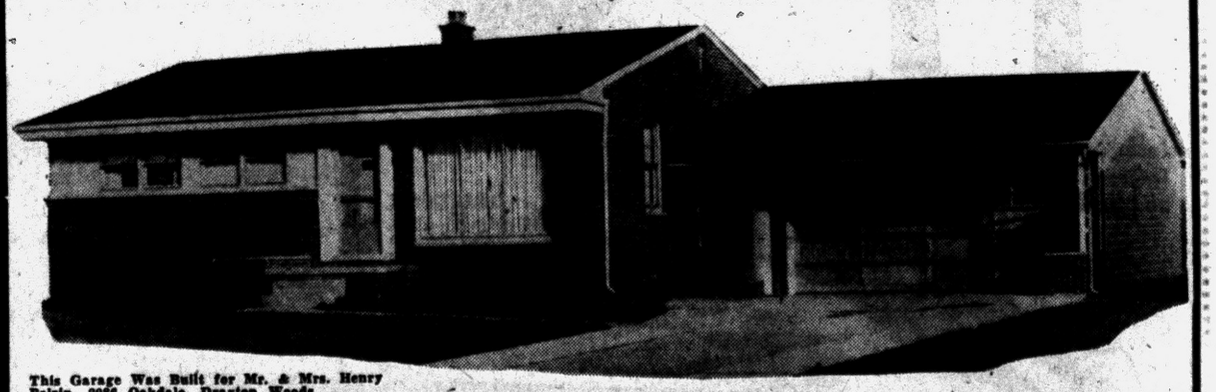

This Garage Was Built for Mr. & Mrs. Henry Poisin, 2066 Oakdale, Drayton Woods

We Specialize in
Additions
Asphalt Paving
Attic Remodeling
Bathrooms
Breezeways
Commercial Buildings
Concrete Work
Garages
Kitchen Remodeling
Porch Enclosures
Recreation Rooms
Roofing
Siding

We Build Up to a Standard of Quality . . .
. . . Not Down to a Price
BOB'S BUILDING SERVICE
INCORPORATED
Open Daily 9:00 - 5:30 Financing Up to 7 Years
207 W. Montcalm A. MURRAY WHITE FE 4-9544

The shape of a room can seem changed by treating one wall with a different color than the others, and installing a resilient tile floor of harmonizing or contrasting color.

Choose a Dowagiac Furnace



...then add Modern Air Conditioning when you wish

Dowagiac furnaces are ruggedly built (Protected by a Lifetime Warranty) and designed for the addition of air conditioning when furnace is installed or later. Call us for estimate.

BRYAN J. FRENCH
Heating and Sheet Metal Contractor
351 N. Paddock FE 5-6973

Dowagiac
Steel Furnaces
Water Heaters • Air Conditioners

Softwoods Widely Used

The U.S. uses more lumber than any other nation in the world, and has the highest per capita consumption of lumber excepting less-populated Canada and New Zealand. About 28 billion feet of the 40 billion feet used annually in this country is softwood lumber; the balance is hardwood. About 12 billion feet of the softwood is a single species, Douglas fir, largely produced along the Pacific slopes.

Simple Color Scheme

When planning to redecorate a room, stick to a simple color scheme, especially if decorating on a budget. Plan to have one bold style note to add character to the room. If this style note is easily washable, it will be worth a little extra money. It sets off a room, yet is not expensive to maintain.

Will your picture windows let you look out on the world—or the other way around?

Refrigerator Quit?
We'll Fix It With
25% OFF on Parts
FE 5-3759
PETE'S REFRIGERATION
1764 Cass Lake Road

Homeowners' Pride Wins

Gloomy postwar predictions that developments of small homes would deteriorate into "subuurban slums" within a few years have not come true. In fact the homes themselves have increased in value except for a few isolated cases, a home improvement specialist for a leading building materials manufacturer reports.

★ ★ ★

Clarence Hausmann, roofing materials specialist for Allied Chemical's Barrett Division, says that these predictions did not take into account the average American's "pride of ownership."

"Instead of allowing their property to deteriorate, most development homeowners have invested time and money in their homes to improve and individualize landscaping, build garages, finish attics and basements, reroof with wind-resistant shingles, add dormers, patios and even swimming pools," Hausmann says.

He cites the example of the huge Levittown, Long Island postwar project where homes bought for $8,000 are now selling for $12,000 and more in today's market and are "worth the price."

Hausmann also credits the rise in do-it-yourself activity with contributing to the increase in home values. He notes the development of such products as acoustical ceiling tiles, translucent plastic panels and pre-cut wallboard which lend themselves to easy installation.

★ ★ ★

"Many homeowners have become as familiar with quality building materials as the average lumber dealer. Far from allowing their homes to deteriorate, they are doing their best to make them better than new."

New Storage Spot Under Lawn Seat

Space for extra storage often crops up in the most unlikely places. The latest wrinkle developed by landscape architect Chandler Fairbank is to use the garden benches for storage.

★ ★ ★

It's easily done if you construct the benches so that they are like long, low boxes with hinged lids.

The bench-boxes can be very handsome if constructed of a material like western red cedar bevel siding for the sides and cedar 2x4s for the lid. They're a handy spot to keep the youngster's outdoor play gear.

Balls, bats, and toy tractors will fit in with the greatest of ease, and having on-the-spot storage will keep the patio neat at all times.

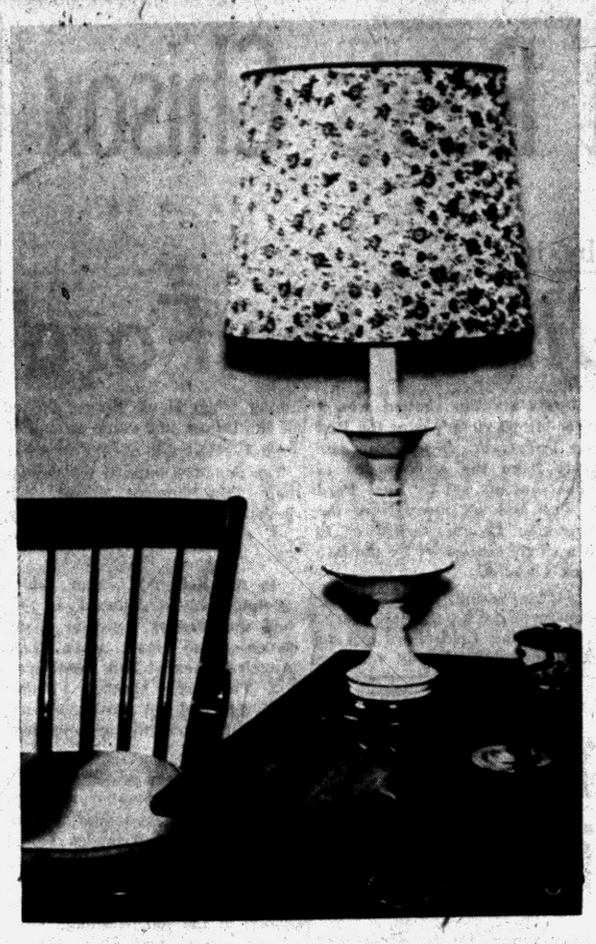

LAMP CHARMER — Two saucers accent this charming new table lamp, suitable for provincial, Colonial, or informal contemporary rooms. Made of white china, it is mounted on a round wood base. The color of the wood is repeated by the brown floral print on the white fabric shade. Shown with furniture by Consider H. Willett, Inc.

Color Preferences Change Gradually

The use of white as a wall color has declined steadily since 1950, a survey states emphatically. Rather interesting is the fact that, at the same time, use of white as decorative trim—as shown by statistics of sales of interior enamel—has increased. This would indicate that many homes have colored walls with white woodwork and trim. White enameled kitchens and bathrooms continue to be standard.

★ ★ ★

Dark enamels — as opposed to those of medium or light strength —have risen from 16 to 14 per cent of the market. Even black has its place "in the sun."

Green — with its fresh hint of leaves and grass—is indicated by a paint industry survey to be the most popular paint color. The American Institute of Decorators is forecasting that yellow-green (chartreuse or citron) will increase in popular esteem.

★ ★ ★

This hue, that is a combination of sunny yellow and popular green, is a good decorating foil for turquoise, as well as the red-purple (mulberry) hues. The paint industry's survey shows, however, that purple paint amounted to "less than one hundredth of one per cent" of sales during the past year.

Glass Top Protects Yard Picnic Table

Covering the tops of picnic tables with heavy sheet glass is a simple and economical way to protect the finish from the wear-and-tear of constant outdoor use.

The glass surface is easy to keep clean and it guards the top against permanent stains and water marks left in the surface by accidentally spilled beverages and food.

A table cloth or a piece of colorful wallpaper under the glass will add to the fun of a cookout.

TO BUY OR SELL REAL ESTATE
See
JOHN KINZLER
REALTOR & BUILDER
670 W. Huron FE 4-3525

GI NO $ DOWN
LOW F.H.A. TERMS
3 Bedrooms. Full Basement —Model Open on Emerson Between Mt. Clemens and Featherstone.
FALEER BLDG. CO.
M. R. WILSON
MR. H. SMITH
FE 8-6192

Special!
ALUMINUM STORM DOOR
All Sizes $29.95 Complete with Hardware
TALBOTT LUMBER CO.
1025 Oakland FE 4-4595

GI's NO $ DOWN!
ALSO MINIMUM FHA TERMS
FULL PRICE $13,500
3 bedroom all brick home with full basement, attached car-port, gas heat, paved street, city sewer and water. Large lots.
MODEL HOME OPEN DAILY ON MANOR ROAD, CORNER COMMERCE ROAD, MILFORD
M & R WILSON REALTY
MU 4-1815 FE 8-6192

Complete Basement Waterproofing
All Work Guaranteed — Free Estimates!
Reliable Waterproofing
24 Whitfield Phone FE 4-0777

BETTER HURRY!
ONLY 3 LEFT!
FULL BASEMENT — 1½ BATHS
FULL PRICE ONLY $14,300
VETERANS — NO MONEY DOWN
CIVILIANS — ONLY $350 DOWN
New 3 bedroom, brick ranch homes, over 1,000 square feet. Formica counter tops and other extras galore. Forced air heat, walk-in closets, paved streets, city water and sewers.
OPEN SUNDAY AND DAILY 1 TO 7 P. M.
Only 5 Minutes from Downtown Pontiac
321 LOBERTA
Elizabeth Lake Road, 1 Mile West of Telegraph Road to Fernberry Road, Right 2 Blocks to Loberta.
"GET RICH QUICK"
BENJ. RICH
12545 Linwood, Detroit TU 3-4000

Water Works Year Round to Heat, Cool

CHICAGO (UPI) — A new apartment building in Skokie, a northwest suburb of Chicago, is real cool or real warm and it's all done with water.

An unusual method of heating and cooling entirely by water has been installed in the apartments. In winter, hot water is piped into units concealed in a ceiling above the closets. There fans blow the heat through wall openings down into the rooms.

★ ★ ★

For air conditioning, chilled water is piped to the units and the cooled air blown into the rooms.

The flow of air is from the top to the bottom rather than bottom to top, resulting in "evenly controlled heat and coolness," said builder Sidney J. Sparberg.

The system eliminates radiators or baseboard heating units, but costs about twice as much as conventional heating systems.

Antedate Jamestown

This is the 350th anniversary of the founding of the first business in America in 1608, which was a sawmill erected at Jamestown in what is now Virginia. However, wood products have been found in ancient mounds in the Southwest that date back hundreds of years more, and were products of mysterious cliff dwellers.

Prefabrication of homes is far from a new development, report building historians. As early as 1624 the English brought a panelized home of wood to Cape Ann, Mass. for use by a fishing fleet.

PEDY-BILT GARAGES
Means Guaranteed Workmanship and Materials
CUSTOM BUILT TO FILL YOUR NEEDS



Our business is building garages that fulfill the needs of your family while keeping price in mind. We have a list of specifications for a good garage which we suggest you use in your discussions when getting competitive bids. Send for it today, with no obligation, for it will quickly enable you to detect a good builder from a production builder.

All Types • Block • Brick • Frame
Free Estimates FHA TERMS Cement Work
Pedy-Bilt Garage Co.
BUILDERS OF FINE GARAGES
7722 Austere, Waterford
OR 3-2360 OR 3-5619

FOLKS are whispering . . . . .
(They have seen our MODEL HOME)
INCOMPARABLE, WE SAY!



So:

COMPARE! The individuality of design. 60 ft. long, rare beauty!
COMPARE! Masonry constructed. Fine brick work.
COMPARE! Floor plan. 3 bedrooms and what sizes. Ceramic bath. Ceramic vanity.
COMPARE! Large modern kitchen with ample eating space.
COMPARE! Blue Tayco cut stone window sills.
COMPARE! Plastered, as in the days of yore, the lasting proven way, corner beads and wire lathed where needed.
COMPARE! Basement, 10" poured and waterproofed. 4" drain tile.
COMPARE! 20x26 garage, plastered. Direct entrance to residence.
COMPARE! Materials. Oak flooring, 1" sub floors, 1" roof sheathing. Fiberglas roll insulation.
COMPARE! Closets — walk-in type. Sliding birch doors.
COMPARE! Overhang — 2 ft.! 1 ft. on gable ends.
COMPARE! Cut stone door sills for durability.
COMPARE! Slate vestibule entrance, guest closet.
COMPARE! No exposed footing—brick to grade.
COMPARE! Picture window 10x6, wood, with ventilating panes.
COMPARE! Choice of furnace—Delco or Luxaire.
COMPARE! The PRICE! $13,950 on your lot. (15 mile radius)
ANYTHING ELSE? So many things we want to tell you about that must be seen first hand.
A PROMISE! The most worthwhile trip you ever made to a MODEL—that might well be YOUR future home!

DIRECTIONS:

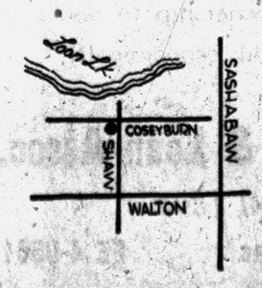

West on Walton Blvd., left on Shaw Drive, to corner of COSEYBURN DRIVE, overlooking Loon Lake. Open 1 to 8 Saturday & Sunday — Daily 4 to 8.

HUMPHRIES REALTY
83 NORTH TELEGRAPH ROAD
FE 2-0470 REALTOR FE 4-7114

PRE-BILT

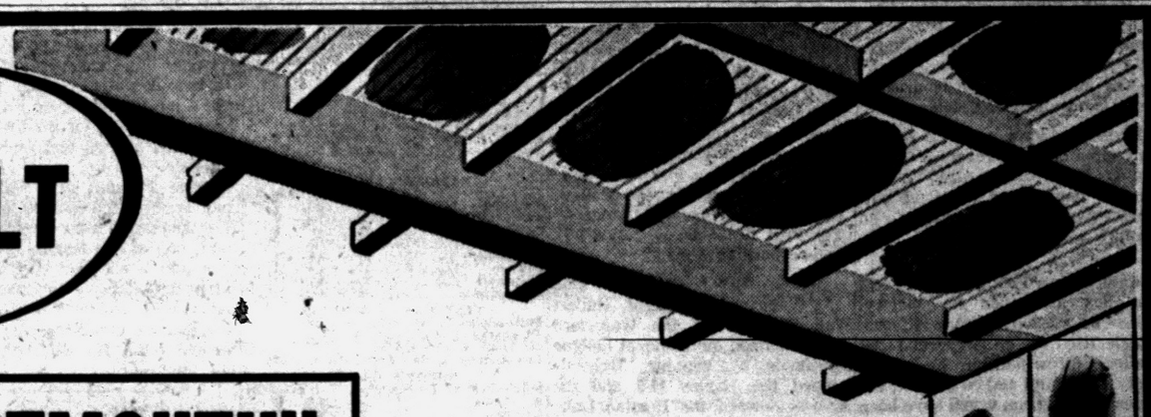

"The DARTMOUTH"
4 Rooms and Bath
Complete on your land OR DO IT YOURSELF
20x48 — 24x28
28x52 — 24x40
$5900.00 UP
ROUGHED IN or FINISHED
Built to Pontiac City Code



D & M Also Erects Pre-Bilt


GARAGES BREEZEWAYS


ADDITIONS STORES


UTILITY BUILDINGS


MOTELS CABINS

CEMENT CONTRACTORS
F.H.A. Terms NO MONEY DOWN! To 5 Years to Pay
D & M ERECTS ITS OWN BUILDINGS with its own specialized crews. Precision engineered assembly line methods keep costs down.
FE 2-7004

D & M BUILDING SERVICE
2255 E. Walton Blvd., Corner Opdyke
Open Every Night 'til 6 P. M. Sunday 12 to 4 P. M.
Evenings and Sunday
OR 3-2276

COMPLETE MODERNIZATION
★ REC. ROOMS ★ BREEZEWAYS ★ KITCHENS ★ SIDING ★ GARAGES
★ ATTICS ★ PORCHES ★ STORM WINDOWS ★ FOUNDATIONS ★ ADDITIONS

Lary Allows 14 Hits but Beats Chisox

'Little Bulldog' Gains 6-2 Win Despite Hitting

Kaline and Maxwell Bat in 2 Runs Apiece in Ragged Contest



ALL COUNT — Major League pitchers are glad to take victories any way they can get them and Detroit's Frank Lary is no exception. The scrappy righthander gave up 14 hits yet beat the White Sox 6-2 last night for his 11th triumph of the year.

DETROIT (AP)—Now the Chicago White Sox know why Casey Stengel calls Frank Lary "The Little Bulldog."

The Detroit Tiger righthander pitched a 14-hitter last night—but held on through one means or another and beat the White Sox 6-2 at Briggs Stadium before a turnout of 25,480.

The White Sox, who had won four in a row, had no trouble at all hitting Lary. In fact, Jim Rivera had three hits including Jim Landis, Sherm Lollar and Al Smith had two apiece.

The Tigers even did their bit for the Sox — committing two errors and being guilty of one passed ball. Even then, the White Sox could not keep Lary from his 11th victory.

★ ★ ★

His mates got him only four hits through the first six innings—but scored four times off Early Wynn in the first three innings and held on for their seventh triumph in eight games.

Harvey Kuenn led off for the Tigers with a bloop single to center. He stole second, went to third on catcher Lollar's throwing error and scored when center fielder Landis threw the relay into the Detroit dugout.

Things went on pretty much that way throughout the evening. Two walks led to the Detroit scoring in the third inning. Wynn walked only two batsmen but both were in the third—and both scored. Al Kaline, Gail Harris and Charlie Maxwell got run-producing singles in the inning, two of them the "seeing-eye" variety.

★ ★ ★

Wynn at one stage retired 10 batters in a row and in the last four innings he worked, faced the minimum of 12 batters.

On the other hand, Lary was in trouble constantly. The only inning in which Chicago batters did not hit safely was the third—and then Lary got in trouble with two walks and a stolen base.

Rivera's blows were the only damaging ones, however. His sixth inning home run erased Lary's shutout hopes, and the fleet outfielder tripled and scored on Smith's single in the eighth.

★ ★ ★

Faulty baserunning by Smith cost the Sox a chance for victory. When he singled to score Rivera, Smith tried to go to second but Kaline's throw had him by several feet. Had Smith stayed at first, the potential tying run would have been at the plate—since the score was only 4-2 at the time.

Detroit added two runs in the eighth against Turk Lown, Kaline driving one across with his second single and Maxwell plating another with a double.

CHICAGO	ab	r	h	bi	DETROIT	ab	r	h	bi
Aparicio ss	5	0	2	0	Kuenn cf	3	2	1	0
Fox 2b	5	0	0	0	Martin 3b	2	1	0	0
Landis cf	4	0	2	0	Kaline rf	4	1	2	2
Lollar c	4	0	2	0	Harris 1b	4	1	1	1
cEsposito	0	0	0	0	Maxwell lf	4	0	2	2
Boone 1b	5	0	1	0	Groth lf	0	0	0	0
Goodman 3b	5	0	0	0	Bolling 2b	4	0	0	0
Rivera lf	4	2	3	1	Wilson c	3	0	1	0
Smith rf	4	0	2	1	Veal ss	2	1	0	0
Wynn p	3	0	1	0	Lary p	2	0	0	0
aTorgeson	1	0	1	0					
Lown p	0	0	0	0					
Totals	40	2	14	2	Totals	28	6	7	5

a—Singled for Wynn in 8th; b—Ran for Maxwell in 8th; c—Ran for Lollar in 9th.
LOB—Chicago 13, Detroit 3.
2B—Lollar, Maxwell. 3B—Rivera. HR—Rivera. SB—Landis, Kuenn. S—Lary, Martin.

Chicago	000 001 010—2
Detroit	103 000 02x—6

E—Lollar, Landis. Martin 2. PO-A—

	IP	H	R	ER	BB	SO
Lown	1	2	2	2	1	0
Wynn (L, 9-12)	7	5	4	3	2	4
Lary (W, 11-10)	9	14	2	2	2	6

Chicago 24-6, Detroit 27-13. DP—Rivera and Boone; Bolling, Veal and Harris. PB—Wilson, U — Tabacchi, Paparella, Stewart, Runge. T—2:23. A—24,480.

Three Softball Titles Decided

Mailmen, Police Team and Elks in Districts; Class B Final Today

Three teams clinched City Softball championships Friday and a 4th title was to be decided today as the survivors started looking forward to next week's district games.

★ ★ ★

The Elks took Class A honors by walloping VFW 1370 11-0 to gain a District 1st round berth against Mt. Clemens in Tuesday's opener here. Pontiac Police won the "C" crown nipping American Legion 4-3 and the Pontiac Post Office edged Spence Rambler 5-4 for Class D honors. Stadium Inn handed CIO 594 its first playoff setback 8-7 to extend Class B until today.

★ ★ ★

L. Grant flipped a two-hitter and Jack Ganzel slammed a two-run homer and two singles to pace the Elks. A game five-run rally in the 7th was just short for the UAW gang. All the runs were in with only one out before two ground outs ended play. Goodell and York belted homers in the wasted comeback. Elmo Burgess flipped a one-hitter and hit a home run for the Police offsetting 10 errors by his mates. The Post Office team trailed 3-1 before battling back.

★ ★ ★

At Waterford last night, Hubert Wall Service and the Waterford Arrows gained the National League semifinals by winning. Hubert's tripped the Eagles 11-5 and the Arrows downed the Pontiac Lake Merchants 7-6.

★ ★ ★

The Hubert Wall contingent will meet brother Jim Wall's Service Tuesday following a 7 p.m. opener matching loop champ Spencer Floors and the Arrows.

Woman Scores Ace

Nancy Majeski of Pontiac became only the 2nd woman to fire a hole-in-one at Twin Lakes Golf Course in its 25-year history Thursday night.

★ ★ ★

She accomplished the feat on the 115-yard eighth hole using a six-iron. Nancy had a 47 score. Mr. and Mrs. Robert Welsbacher and Lois Enden witnessed the 3rd witnessed the 3rd ace of the season at the club.

Moves Yanks Ahead by 16½

7th Shutout for Ford

United Press International

Detroit may be switching to small cars but the Yankees are sticking to their same old model Ford to get them to the World Series.

Whitey Ford doesn't have white walls or power steering. He does, however, have seven shutouts and 14 victories, and if you think the Yanks would give him up in a trade-in, you simply don't know your market, mister.

Ford's seventh shutout was a three-hit 2-0 victory over the Red Sox last night. It put him one away from the club record of eight shutouts set by Russ Ford in 1910 and six away from the American League record of 13 in a single season set by the late Jack Coombs.

Just in passing, it also put the runaway Yankees 16½ games ahead of the field. Ford got the only run he needed in the first inning when Hank Bauer singled off Ike Delock and came around on Tony Kubek's double.

The Senators handed the Orioles their 11th straight defeat, 4-2; Cleveland crushed Kansas City, 10-4, and Detroit topped Chicago, 6-2.

In the National League, Philadelphia edged Milwaukee, 7-6, but the Braves retained their seven-game lead when Los Angeles defeated San Francisco, 6-3. Pittsburgh blanked Cincinnati, 1-0, and the Cardinals won their fifth straight by defeating the Cubs, 6-3.

Russ Kemmerer posted his sixth victory for Washington although Dick Hyde relieved him in the eighth after Gus Triandos belted his 21st homer for Baltimore. The Senators scored their first three runs off Skinny Brown, who was kayoed in the fourth inning.

Russ Nixon and Billy Hunter each drove in three runs in Cleveland's victory. The Indians routed Ned Garver in the third inning by which time they had jumped to a six-run lead and wrapped up the ball game. Don Ferrarese relieved starter Jim Grant in the fourth inning and held the A's to two hits the rest of the way for his first win of the year.

Bob Bowman was pretty much the whole show in the Phillies' victory over the Braves. He drove in four runs with three hits, including a homer and a ninth-inning single that produced the winning run. Solly Hemus also had three hits, including a homer. Reliever Dick Farrell gained his seventh victory while Don McMahon, the Braves' bullpen ace, suffered his second loss against six wins.

A grand-slam homer by Del Ennis and the six-hit pitching of Wilmer Mizell helped the Cards turn back the Cubs. Loser Dick Drott nursed a 1-0 lead until the sixth when St. Louis rallied for five runs. Ennis' homer highlighted the frame and Curt Flood also connected for the Cardinals in the seventh.

Lion Veterans Score 3 Times in Scrimmage

The Detroit Lions wrapped up heavy contact workouts yesterday with an hour and fifteen minute scrimmage which saw the offense ramble to three quick touchdowns.

Bobby Layne and Tobin Rote shared quarterback duties and John Henry Johnson, in the fullback slot, was the leading ball carrier of the day with 103-yards in nine carries. Most of the yards came on a 75-yard scoring jaunt helped along by a devastating sideline block from Charley Ane.

Wisconsin rookie Dan Lewis carried the pigskin six times for 71-yards, once on an impressive 55-yard sprint.

Layne threw a 16-yard touchdown pass to Jerry Reichow while Jim Doran grabbed a 68-yard pass in the end-zone from Rote for the other TD.

★ ★ ★

Coach George Wilson, who was well pleased with the final two-a-day workouts, seemed relieved no players were side-lined during the scrimmage.

Doran was among the outstanding offensive players on the field. He caught a total of five aerials, two of them on the spectacular side.

Rugged Jerry Perry was among the standouts on defense as he was continuously breaking through to tackle or rush the ballcarrier.

The enthusiasm was high throughout the workout dispite the warm temperature as the Lions at times showed the spark that provided those crucial comeback triumphs en route to the World Championship last fall.



AMERICAN LEAGUE

	Won	Lost	Pct.	Behind
New York	71	36	.664	—
Boston	54	52	.509	16½
Chicago	53	53	.500	17½
Cleveland	53	54	.495	18
Detroit	51	53	.490	18½
Baltimore	47	56	.456	22
Kansas City	47	56	.456	22
Washington	46	62	.426	25½

YESTERDAY'S RESULTS
New York 2, Boston 0, night
Detroit 6, Chicago 2, night
Cleveland 10, Kansas City 4, night
Washington 4, Baltimore 2, night

TODAY'S GAMES
Boston at New York, 1 p.m.—Brewer (6-10) vs. Maas (6-7).
Chicago at Detroit, 1:30 p.m.—Donovan (8-10) vs. Moford (2-3) or Foytack (8-9).
Baltimore at Washington, 1 p.m.—Portocarrero (10-7) vs. Pascual (6-6).
Kansas City at Cleveland, 1 p.m.—Terry (7-6) vs. Bell (5-5).

TOMORROW'S GAMES
Boston at New York, 2, 1:05 p.m.
Baltimore at Washington, 2, 12 p.m.
Kansas City at Cleveland, 2, 12:30 p.m.
Chicago at Detroit, 2, 1:30 p.m.

NATIONAL LEAGUE

	Won	Lost	Pct.	Behind
Milwaukee	61	44	.581	—
San Francisco	55	52	.514	7
Pittsburgh	53	52	.505	8
Philadelphia	50	53	.490	9½
St. Louis	51	54	.486	10
Chicago	52	57	.477	11
Cincinnati	50	55	.476	11
Los Angeles	50	56	.472	11½

YESTERDAY'S RESULTS
Philadelphia 7, Milwaukee 6, night
Pittsburgh 1, Cincinnati 0, night
St. Louis 6, Chicago 3
Los Angeles 6, San Francisco 3, night

TODAY'S GAMES
Milwaukee at Philadelphia, 7 p.m.—Burdette (11-8) vs. Simmons (6-10).
San Francisco at Los Angeles, 10 p.m.—Antonelli (11-10) vs. Podres (10-9).
St. Louis at Chicago, 1:30 p.m.—Maglie (2-4) vs. Phillips (6-6).
Cincinnati at Pittsburgh, 7:15 p.m.—Kellner (4-1) vs. Raydon (5-3).

TOMORROW'S GAMES
Milwaukee at Philadelphia, 2, 12:05 p.m.
Cincinnati at Pittsburgh, 2, 12 p.m.
St. Louis at Chicago, 2, 1 p.m.
San Francisco at Los Angeles, 3:30 p.m.

Turkey Shoot at Orion

Shotgun and rifle shooters are invited to participate in a turkey shoot, Sunday, at Lake Orion Gun Club. Shooting begins at 10 a.m., continues throughout the day, with many prizes on the block.

Refreshments are available at the grounds.

Lytell Reaches Class D Final

The Lytell & Colgrove nine gained the Class D playoff championship round and the Jets defeated CIO 594 in a regular season Class A contest in city baseball play Friday.

Chuck Kirken, who has turned in top mound showings in both Lytell tourney victories, got his mates back on the winning trail by outdueling Birmingham ace John Dixon to win a battle of three-hitters, 4-1.

A walk followed by Bob Lovell's triple for Birmingham was the only run of the contest until the 6th when the victors scored all their runs on a walk, four errors and a bases-empty homer by Art Ruelle. Dixon had a 12-11 strikeout edge. Lytell will meet Cranbrook for the city title and a District playoff besth in the feature of a four-game championship program tomorrow at Jaycee Park. Midget, Widget and Class F champs will also be decided.

Top Water-Skiing Talent Opens Midwest Tourney

With practically every Michigan Water Ski Assn., champion from last week's title round qualified, and with leading contenders from 10 other Midwest Regional Assn., states ready for action, Lake Sherwood today was a hotbed of water-ski competition. First round of events began at 7 a. m., will continue throughout the day.

Promise of good weather is expected to bring out a capacity gallery both today and Sunday, when Midwest Regional championships will be determined in some 18 events. Three divisions of competition are set up for each classification of riders, and each will have a champion, in slalom, jumping and trick skiing.

Among yesterday's qualifiers were Ed Coblentz of Indiana's widely-known Century club, Norine Bardill, of Evausville, Ind., junior women's title prospect, Michigan champions Scott Smith of Port Huron, Pontiac's Tony Mitchell and Cass Lake's Paul Boel also qualified Friday and will be in action today. Jim Smith of Anderson, Ind. also was among the prominent qualifiers.

Area water-ski fans are invited to witness the state's top aquatic feature, and there is no charge for admission.

Ace, Deuce, Par—All on 1 Hole

A sizzling threesome hit the golfing jackpot at Bald Mt. course this week. Playing the 172-yard, No. 6 hole the trio carded an ace (second hole-in-one for Bald Mt. this season), a birdie and a par-3!

Nineteen-year-old William Kerr of Romeo, who has been playing golf only four years banged in his five-wood shot for his 1st ace. Then Everet E. Johnston, 132 Oakhill, Pontiac, pitched his approach from the apron of the green into the cup for a birdie deuce. To round out the perfect combination, Cecil Ennis of Rochester dropped his long putt for a par-3.

Kerr had 41, Ennis 41 and Johnston 36 for the nine holes.

Shaw's Softballers Play Detroit Stars Sunday

Shaw's Jewelers, champions of Pontiac's American League and a strong threat for state honors, will get a stern test Sunday night in a softball doubleheader at Beaudette Park.

Jake Mazur and Percy McConner will face the strong Van Kleet's team of Detroit. The Detroiters feature star pitcher Bonne Jones and several former Fort Wayne Zollner greats. The opener will start at 7 p.m.

Birmingham LL State Finalists Today at Ypsi

Birmingham and Hamtramck went into battle for the Michigan Little League championship while Flint and Owosso were battling for the District Junior Legion title and a berth in the state playoffs.

Birmingham had to take two victories at Ypsilanti yesterday to earn the final round as defending champ Hamtramck was eliminating Harper Woods. The pitching of standouts Tom Angell and Dick Mosher did the trick for Birmingham.

Angell downed Port Huron on three hits 2-1 and then Mosher matched that to whip Alpena 4-1. Angell belted a homer against Alpena. Today's victor meets the Ohio champ in a regional elimination at Ypsilanti Monday.

Owosso nipped Flint 6-5 Friday in a battle of Legion unbeatens in a double-knockout tourney after Flint led 4-0. Flint earlier had overcome a 1-0 Lapeer lead to romp 11-1. Lapeer eliminated Southfield in yesterday's opener on Butch McKillen's 6-hit, 10-strikeout hurling.

Player Periscope

BATTING

			AB	R	H	2b	3b	HR	RBI	Pct.
Clement Koshorek	Infield									
Royal Oak		Week	24	4	6	1	0	0	4	.250
Topeka, Kan.	Western-A									
(Braves)		Season	360	66	103	24	4	5	52	.286
Charles Oertel	Outfield									
Pontiac		Week	26	2	6	0	0	1	1	.231
Louisville, Ky.	(Orioles)									
American Ass'n.-AAA		Season	372	52	113	16	7	3	38	.304

PITCHING

			G	W	L	IP	R	H	BB	SO
Art Houtteman	Pitcher	Week	1	1	0	9	0	2	0	5
Birmingham										
Charleston, W. Va.	(Tigers)	Season	17	3	6	98	49	96	17	42
American Ass'n.-AAA										
Stephen Kebler	Pitcher	Week	1	0	0	6	1	6	4	1
Pontiac										
Valdosta, Ga.	(Tigers)	Season	22	5	3	108	67	107	64	56
Georgia-Florida-D										
Gary Pitcher	Pitcher	Week	No action							
Royal Oak										
Paris, Ill.	Midwest-D	Season	23	5	3	80	74	95	58	63
(Cubs)										
Kenneth Rowe	Pitcher	Week	1	1	0	9	4	10	1	5
Northville										
Macon, Ga.	Sally-A	Season	21	10	6	132	55	123	44	74
(Dodgers)										
Dick Sheldon	Pitcher	Week	1	1	0	7	5	9	1	7
Birmingham										
Idaho Falls, Id.	Pioneer-C	Season	13	7	2	66	26	61	22	64
(Tigers)										



Pontiac Press Photo

TITLE HOPEFULS — A trio of qualifiers for today's Midwest Regional Water Ski Championships at Lake Sherwood, posed for a picture during yesterday's preliminary tests for the two-day tourney. Tony Mitchell of Pontiac (left) and Port Huron's Scott Smith (both state champions) lend proper support to clever performer Norine Bardill of Evansville, Ill. Norine is currently rated leading contender for the national junior women's crown. Events began at 7 a.m. today, start same time Sunday, run through each day. Lake Sherwood is on Commerce road, near Milford.

Major League Statistics

AMERICAN LEAGUE
CLUB BATTING

Club	AB	R	H	HR	RBI	Pct.
New York	3705	543	1018	125	522	.275
Detroit	3509	439	939	75	407	.268
Chicago	3643	439	952	76	217	.261
Cleveland	3622	490	930	102	457	.257
Boston	3621	495	928	111	474	.256
Kansas City	3520	431	881	88	405	.250
Washington	3671	422	902	94	401	.246
Baltimore	3459	339	836	70	319	.242

CLUB FIELDING

Club	G	PO	A	E	DP	Pct.
New York	108	2889	1165	74	126	.982
Chicago	107	2867	1183	75	117	.982
Baltimore	104	2783	1078	70	117	.982
Detroit	104	2747	1089	78	107	.980
Kansas City	105	2806	1169	86	114	.979
Washington	110	2930	1187	97	120	.977
Boston	107	2885	1251	105	117	.976
Cleveland	107	2878	1105	105	122	.974

Triple play—Washington.

AMERICAN LEAGUE
INDIVIDUAL BATTING
(150 or more at bats)

Player, Club	AB	R	H	HR	RBI	Pct.
Nieman, Balt.	200	31	68	9	30	.340
Howard, N.Y.	245	33	83	9	50	.339
Runnels, Bos.	379	69	127	3	35	.335
Kuenn, Det.	369	52	121	6	36	.328
Goodman, Chi.	270	30	88	0	27	.326
Cerv, K.C.	363	70	117	29	80	.322
Power, Cle.	396	68	127	8	52	.321
Nixon, Cle.	246	31	78	6	31	.317
Kaline, Det.	366	52	115	11	57	.314
Williams, Bos.	312	66	97	20	64	.311
Ward, K.C.	309	38	96	6	35	.311
Fox, Chi.	329	59	102	0	36	.310
Siebern, N.Y.	297	50	92	9	37	.310
Wilson, Det.	168	21	52	2	15	.310
Vernon, Cle.	269	40	83	8	48	.309
Sievers, Wash.	381	68	117	31	77	.307
Boyd, Balt.	240	31	72	5	23	.300
Jensen, Bos.	379	60	113	31	96	.298
Bridges, Wash.	283	36	84	5	26	.297
Malzone, Bos.	451	54	127	10	66	.295
Williams, Balt.	266	21	78	1	16	.293
Mantle, N.Y.	361	83	105	30	64	.291
Skowron, N.Y.	350	50	102	11	61	.291
Lollar, Chi.	298	36	86	15	62	.289
Bauer, N.Y.	337	50	97	9	35	.288
Minoso, Cle.	380	65	109	15	51	.287
Colavito, Cle.	334	48	95	23	68	.285
Lumpe, N.Y.	155	23	44	3	24	.284
Landis, Chi.	364	50	103	13	49	.283
Harris, Det.	353	37	71	10	43	.279
Kubek, N.Y.	383	42	106	1	34	.277
Carey, N.Y.	239	29	66	11	36	.276
Smith, K.C.	150	9	41	4	24	.273
Aparicio, Chi.	402	52	109	2	28	.271
Martin, Det.	384	47	104	7	35	.271
Bolling, Det.	418	56	112	9	48	.269
House, K.C.	157	13	42	2	19	.268
Pe'rson, Wash.	374	43	100	1	24	.267
Flerro, Wash.	244	27	65	1	24	.266
Triandos, Balt.	324	43	85	21	52	.263
W'dling, Balt.	285	42	75	8	43	.263
Lopez, K.C.	368	59	96	9	46	.261
McD'g'ld, N.Y.	364	57	95	10	49	.261
Avila, Cle.	277	38	72	4	23	.260
Berra, N.Y.	309	43	80	17	65	.259
White, Bos.	229	17	59	3	22	.258
R'b'nson, Balt.	344	28	88	3	24	.256
Maxwell, Det.	254	45	65	7	40	.255
Phillips, Chi.	163	19	41	4	17	.252
Smith, Chi.	359	44	90	9	41	.251
Boone, Chi.	261	32	65	10	46	.249
Simpson, K.C.	177	11	44	4	21	.249
Maris, K.C.	367	59	91	18	53	.248
Piersall, Bos.	266	40	66	8	36	.248
Virgil, Det.	191	19	47	3	19	.246
Lemon, Wash.	380	54	93	23	68	.245
F'n'a, Det.	180	18	44	1	17	.244
Pil'cik, Balt.	326	34	79	1	21	.242
Tuttle, K.C.	369	50	88	7	36	.238
C'rtney, Wash.	323	33	77	4	35	.238
Z'chin, Wash.	231	37	55	11	27	.238
Car'sq'l, K.C.	279	30	66	4	31	.237
Rivera, Chi.	216	26	51	6	26	.236
Buddin, Bos.	319	43	74	8	31	.232
Harrell, Cle.	185	32	43	7	19	.232
Gernert, Det.	320	43	74	14	51	.231
Bertoia, Det.	167	14	36	3	20	.216

AMERICAN LEAGUE
INDIVIDUAL PITCHING
(Seven or more decisions)

Pitcher, Club	IP	H	BB	SO	W	L	ERA.
Duren, N.Y.	57	29	27	64	5	3	1.42
Ford, N.Y.	184	140	55	120	14	5	1.66
Wilhelm, Cle.	76	56	30	49	2	5	2.01
Hyde, Wash.	84	71	31	39	9	3	2.04
Turley, N.Y.	180	121	84	129	17	4	2.55
Dilmar, N.Y.	94	73	26	28	8	2	2.59
Delock, Bos.	94	91	34	43	10	4	2.59
Pierce, Chi.	170	133	47	107	11	8	2.75
R'rsbm'n, Balt.	159	135	46	106	8	10	2.77
McLish, Cle.	145	135	41	59	11	6	2.79
P'car'ro, Balt.	144	107	36	54	10	7	2.88
Moore, Chi.	101	75	44	60	7	3	2.94
Larsen, N.Y.	92	81	42	43	8	5	3.03
Pascual, Wash.	113	104	38	80	6	6	3.11
Staley, Chi.	78	75	21	23	4	5	3.12
Dickson, K.C.	99	82	28	43	5	8	3.13
O'Dell, Balt.	156	147	32	86	9	10	3.23
Lary, Det.	174	176	47	89	11	10	3.26
Donovan, Chi.	162	165	35	75	8	10	3.33
Bell, Cle.	96	74	44	72	5	5	3.38
Shantz, N.Y.	84	82	22	56	6	3	3.43
Wall, Bos.	82	78	26	42	6	7	3.51
Kucks, N.Y.	94	89	32	32	7	4	3.64
Brewer, Bos.	150	153	59	80	6	10	3.66
Grant, Cle.	161	130	81	84	9	8	3.69
Johnson, Balt.	82	73	25	49	3	7	3.84
Sullivan, Bos.	135	149	36	61	9	5	3.87
Terry, K.C.	139	145	40	83	7	8	3.88
Loes, Balt.	92	99	33	33	3	9	3.91
Ramos, Wash.	163	187	59	89	10	10	3.93
Bunning, Det.	134	122	53	117	8	7	3.96
Aguirre, Det.	59	59	25	34	3	4	3.97
Pappas, Balt.	86	79	32	49	7	5	3.98
Gorman, K.C.	63	64	13	32	3	4	4.00
Wilson, Chi.	123	126	43	57	7	8	4.02
Hoeft, Det.	108	111	40	63	8	9	4.08
Foytack, Det.	135	133	51	76	8	9	4.20

NATIONAL LEAGUE
CLUB BATTING

Club	AB	R	H	HR	RBI	Pct.
Chicago	3745	509	1003	126	480	.268
Milwaukee	3562	462	951	128	444	.267
San Francisco	3713	499	983	116	465	.264
Pittsburgh	3629	453	950	92	433	.262
St. Louis	3606	422	945	73	394	.262
Philadelphia	3608	451	942	84	429	.261
Cincinnati	3627	464	926	85	432	.255
Los Angeles	3574	465	896	114	435	.251

CLUB FIELDING

Club	G	PO	A	E	DP	Pct.
Cincinnati	106	2884	1179	71	102	.983
Milwaukee	105	2832	1249	84	113	.980
Philadelphia	104	2839	1042	83	101	.979
Pittsburgh	107	2834	1182	92	120	.978
Chicago	109	2903	1162	101	109	.976
St. Louis	106	2856	1179	100	119	.976
Los Angeles	107	2835	1190	97	146	.976
San Francisco	106	2904	1196	104	102	.975

Triple plays—Philadelphia, Chicago.

NATIONAL LEAGUE
INDIVIDUAL BATTING
(150 or more at bats)

Player, Club	AB	R	H	HR	RBI	Pct.
Ashburn, Phil.	408	66	141	2	28	.346
Musial, St.L.	355	51	123	16	54	.346
Mays, S.F.	422	76	143	17	58	.339
Larker, L.A.	151	24	51	3	21	.338
Cov'gton, Mil.	198	32	66	21	59	.333
Skinner, Pitt.	375	67	121	9	44	.323
Dark, Chi.	366	41	117	3	33	.320
Aaron, Mil.	411	77	130	25	65	.316
Cepeda, S.F.	426	63	133	21	68	.312
Walls, Chi.	431	68	132	21	61	.306
Banks, Chi.	436	84	133	31	90	.305
Snider, L.A.	250	31	75	9	36	.300
Lynch, Cin.	221	24	66	8	33	.299
Green, St. L.	286	34	85	8	28	.297
Klus'ski, Pitt.	232	25	69	4	30	.297
Temple, Cin.	405	55	120	2	39	.296
Torre, Mil.	240	36	71	9	34	.296
Cr'ghton, St.L.	210	37	62	7	29	.295
Boyer, St. L.	382	65	111	19	65	.290
Philley, Phil.	155	27	45	2	18	.290
Thomas, Pitt.	402	64	116	28	82	.289
And'rs'n, Phil.	346	52	100	15	72	.289
Thomson, Chi.	382	49	110	14	57	.288
Blas'me, St. L.	408	56	117	1	38	.287
Crowe, Cin.	361	34	75	7	50	.287
Post, Phil.	250	23	66	4	29	.287
Cle'ste, Pitt.	350	39	99	4	35	.283
Flood, St. L.	302	36	85	7	34	.282
Adcock, Mil.	216	27	61	14	36	.282
Groat, Pitt.	416	47	117	3	45	.281
Zimmer, L.A.	329	38	92	12	46	.280
Hemus, Phil.	225	35	63	6	26	.280
S.Taylor, Chi.	233	26	65	3	33	.279
Purillo, L.A.	291	38	81	11	55	.278
Bruton, Mil.	195	27	54	7	14	.277
Ennis, St. L.	250	18	69	3	40	.276
Spencer, S.F.	389	52	107	11	58	.275
Crandall, Mil.	305	35	84	13	45	.275
Roseboro, L.A.	252	32	69	9	25	.274
Burgess, Cin.	165	18	45	4	20	.273
Hoak, Cin.	388	50	105	6	30	.271
M'zer'ski, Pitt.	392	44	106	11	45	.270
Gilliam, L.A.	401	57	108	2	35	.269
Neal, L.A.	263	70	97	19	55	.267
Long, Chi.	359	53	96	13	57	.267
Virdon, Pitt.	413	56	110	6	32	.266
Jones, Phil.	269	38	71	10	39	.264
Moryn, Chi.	355	56	93	18	56	.262
Sch'd'nst,

Mammoth A-Sub to Be Launched

USS Triton, Biggest Ever Built, to Slide Off Ways on Aug. 19

GROTON, Conn. (UPI) — The biggest submarine ever built, the atomic-powered USS Triton, will be launched here Aug. 19 within a stone's throw of the ways from which the USS Nautilis slid into the Thames Rever in January, 1954.

She will be the eighth nuclear submarine to be launched by this country. Eleven more are under construction and seven more are authorized.

Compared to the 319-foot 3,200-ton Nautilus, the Triton will be 447 feet long, with a displacement of 5,900 tons and will be the first submarine with two nuclear reactors. They will be water-cooled, the same type which propels the Nautilus and USS Skate, but of more modern design.

Triton, which must go off the ways with part of its superstructure incomplete, because of its enormous size, is a radar-picket sub which will serve as a "private eye" for the U.S. surface and undersea fleet.

Built by the Electric Boat Division of General Dynamics Corp., which constructed the only three A-boats now in operation, Triton will be sponsored by Mrs. John M. Will of Pacific Palisades, Calif., wife of Vice Admiral Will, head of the military sea transportaton service.

Auto Accident Costs Climbing

Upward Trend Seen Despite Drop in Number of Mishaps

LANSING (AP)—The dollar cost of automobile accidents in Michigan is continuing upward in Michigan despite a drop in the number of accidents, the Michigan Insurance Information Service reported today.

Losses paid by auto insurance companies went up five million dollars from 1956 to 1957 to a total of $118,300,000, the Service said. At the same time, it said, traffic fatalities went down 12 per cent, injuries two per cent and reported accidents three per cent.

Some of the reasons it cited for higher costs:

Continued inflation in the price of cars, hospitalization, repair parts and loss of earnings.

Larger, bigger, faster cars and more easily damaged, more intricate parts.

More young drivers who as a group have three times the accident losses of adults.

Demands by claimants for bigger compensation.

U. S. Offers Asylum to Polish Seaman

WASHINGTON (UPI)—The United States has offered to give temporary political asylum — and a chance at permanent residence—to a Polish seaman who said he would be killed or jailed if he went home.

U.S. Immigration Commissioner Joseph M. Swing announced yesterday the offer would be made to 22-year-old Richard Eibel at a hearing in Federal Court at New Orleans. The announcement reversed an original refusal by Swing on grounds the sailor was not a bona fide refugee.

Eibel was released at New Orleans last night in the custody of his cousin, St. Louis rug maker Leo Marmer who has been leading the fight to gain asylum for the youth. They left for St. Louis.

Stars to Spark Fete

FLINT (UPI) — Pat Boone, the singer, and Phil Silvers, the comedian, will lead a list of stars taking part in Flint's "Golden Milestone" parade Aug. 15. The parade, part of a week-long celebration, is in honor of the 50th anniversary of the founding of General Motors in Flint.

Migrant Girl, 12, Killed

GLEN (AP) — Alice Lancaster, 12, was killed Friday when she was struck by a car driven by Roy Hurst, 70, of Michigan City, Ind., on U.S. 31 near here. The girl was the daughter of Mr. and Mrs. John Lancaster, migrant farm workers. The Lancasters have nine other children.

Space Agency Head Subject to Senate OK

Name Glennan to Direct NASA

CLEVELAND (AP)—"You don't do it all overnight," says the new director of the National Aeronautics and Space Administration in commenting on American progress in space work.

★ ★ ★

Dr. T. Keith Glennan commented that "We've done a very great deal" when asked about American progress since the Russians put Sputnik I into orbit.

Dr. Glennan's nomination as director of the new agency, created last week, was announced late yesterday. Next Thursday he will fly to Washington to appear at Senate confirmation hearings. His assignment will begin about Sept. 1.

The agency, which will handle all non-military space projects, will apparently be built on the foundations of the quasi-public civilian body that handles basic aeronautical research for the government.

★ ★ ★

Dr. Glennan will take an indefinite leave from his post as president of Case Institute of Technology. He also was on leave from the fall of 1950 to the fall of 1952 as a member of the Atomic Energy Commission.

As a scientist-educator, he still has fresh in his mind a 15-day trip earlier this summer to Soviet colleges and universities. He said the Russians are making better use of the capitalist incentive system to encourage education than the Americans are.

"They have developed a demand for education because it pays off," he remarked. He emphasized that a student "is paid according to the quality of his work," and that there are three to six applicants for every scholarship.

★ ★ ★

"I came back very much impressed by the dedication of Russian students and faculty," he said. "The American people really don't understand how this dedication affects Russia's progress in science."

Dr. Glennan, a month away from his 53rd birthday, has been an electrical engineer, a studio manager for two big Hollywood movie outfits, and during the war the head of the Navy's underwater sound research laboratory.

★ ★ ★

Dr. Hugh L. Dryden, head of the NACA and before that associated with the National Bureau of Standards, was nominated as deputy director. Glennan said he would rely a great deal on the personnel and facilities of the NACA.

He's Not a 'Good Joe'

PITTSBURGH (AP) — Here's how police described it: E. F. Wanner was standing on a corner. A man passed and spit. The saliva landed on Wanner. The stranger apologized, wiped off Wanner's suit and lifted his wallet containing $60.

Killed as Car Hits Bike

LOWELL (AP)— Roger M. Byrne, 10, of Lowell, was killed Friday when struck by an auto while he was riding his bicycle here. Byrne was hit as he turned his bike out of his driveway into the street. State Police identified the driver of the car as Donald M. Rowe of Grand Rapids. He was not held.

About two-thirds of the human race still uses wood as a cooking fuel.

THE GIRLS — By Franklin Folger



"This is one time I didn't forget the bottle opener."

BOARDING HOUSE



OUT OUR WAY



HALF ACRE CASTLE — John Morris



BOOTS AND HER BUDDIES — By Edgar Martin



THE BERRYS — By Carl Grubert

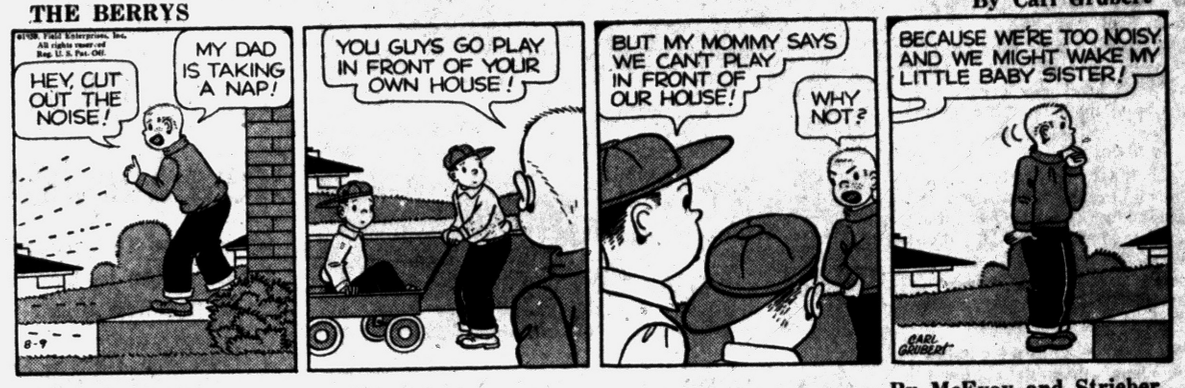

DIXIE DUGAN — By McEvoy and Strieber



ALLEY OPP — By T. V. Hamlin



CAPTAIN EASY — By Leslie Turner



NANCY — By Ernie Bushmiller



MORTY MEEKLE — By Dick Cavalli



GRANDMA — By Charles Kuhn



DONALD DUCK — By Walt Disney

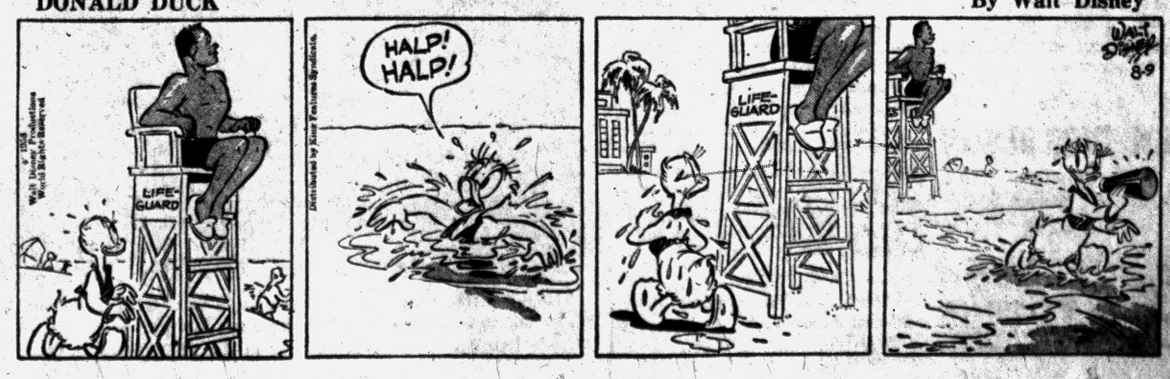

New Camera for Oil Industry

Works in Well Holes, Under Great Pressure and High Temperature

TULSA, Okla. (UPI) — A compact, ruggedly built camera has been devised for the oil industry to use in snooping into well holes miles below the surface where no human eyes could hope to penetrate. What it finds out is saving thousands of dollars.

★ ★ ★

While its use has been confined to wells, its developers feel it could easily be adapted for other industrial uses—and even such sports as skin diving.

★ ★ ★

The camera was developed by Birdwell, Inc., of Bradford, Pa. Robert D. Clarke, Birdwell's division manager in Tulsa, said the camera already has answered some questions that have been puzzling oilmen for years.

For example, until the camera came along, oilmen did not know what a fractured zone of a borehole looked like. Sometimes, to get more oil out of a well, fluid and sand are forced down the hole at tremendous pressure, causing sand to split or "frac."

But oilmen didn't know how the hole "fraced." Were the fractures horizontal or vertical, or did they show up at all? Came the camera's answer: The fractures are visible, and are vertical 95 per cent of the time.

GOOD UNDER WATER

The rugged little picture-taker, which uses sensitive 16-mm. film, can stand up to pressure of 10,000 pounds per square inch. Such pressures are encountered with gas deep in wells. The camera also can stand temperatures up to 200 degrees fahrenheit — in fact, it could withstand even hotter surroundings, but the film melts at that point.

★ ★ ★

Since well holes often fill up with water or other liquids, the camera was made completely waterproof. Clarke pointed out that the camera would be ideal for skin diving, because it can hold up under water at tremendous pressures.

Its use for such operations as mining and pipelining also were cited by Clarke. The camera also would be a natural for underwater salvage operations, since it can operate at up to 20,000 feet of depth.

As yet, the camera cannot take pictures through muddy water. This is because the mud cuts off most of the light source. The light source is a strobe unit operated synchronously with the shutter from the surface.

★ ★ ★

The camera also has been put to work in wells to locate broken drill pipe, an expensive item, and to inspect corrosion damage to casing.

British Women Take 2-1 Curtis Cup Lead

NEWTON, Mass. (AP) — Britain's determined veterans held a 2-1 lead over the United States in defense of golf's coveted Curtis Cup today with six 36-hole match tests set for the windup of the two-day classic.

★ ★ ★

The feature of the individual match play sent Mrs. George Valentine, a three-time British champion against Joanne Gunderson, the 19-year-old American titlist.

MEET THE MAN WITH THE NEW FAMILY PLAN



Here's good news for the head of every family. John Nicholson can give you full information about Life of Virginia's new Family Plan that protects you and your children with one policy at a new low cost. This attractive and unusual plan provides life insurance protection for every eligible member of your family and automatically includes, a few days after birth, any additional children at No Extra Cost. It enables you to increase the protection you now own—at a new, guaranteed low cost. Find out about this new plan now.

See or Call

JOHN NICHOLSON

Representative

1080 W. Huron St.

FE 2-0219

THE LIFE INSURANCE COMPANY OF VIRGINIA

SINCE 1871 • RICHMOND, VIRGINIA



AP Wirephoto

NOTHING MISSING—It's just that engineers have yet to complete what will be the nation's highest steel arch bridge 700 feet above the Colorado River. The bridge will carry auto traffic over the river near Glen Canyon Dam, in the vicinity of Page, in northern Arizona. The 1,270-foot bridge will be the only one along a 300-mile stretch of the river canyon. It will not be ready for use before next January.

Low Output Set for Current Quarter

More Auto Firms Joining Changeover Procession

By DAVID J. WILKIE
AP Automotive Writer

DETROIT (AP)—Production of 1958 model automobiles is thinning out.

More car makers are joining the changeover procession each week. So far most factory closings for the switch to 1959 model cars have involved the medium and higher priced makes. But the closings are reflected in the weekly count of car production.

Scheduled for production in the current quarter are approximately 700,000 cars, the lowest volume for the period since 1952.

But barring work stoppages the industry will more than double that total in the October-December quarter. If final quarter projections are realized the year's output will go slightly over 4,300,000 cars.

All October-December assemblies will be 1959 cars. With the units to be built in the third quarter, the industry will have made about 1,630,000 of the 1959 cars by the year's end.

★ ★ ★

Of the nation's car makers only American Motors, concentrating on its Rambler line, has garnered greater sales volume this year than in 1957. Dollar volume and unit sales of all other makes have been down from last year.

General Motors, Ford and Chrysler — are counting upon substantial styling changes and 1959 models to spark an upturn in sales. At the same time they emphasize the styling of next year's cars was decided upon many months before the present sales lag developed.

They point this out to further their contention that styling and general design of 1958 models was not responsible for the slowdown in new car buying. They insist the auto industry did not cause the recession but was one of the victims of it.

★ ★ ★

But new model presentations invariably stimulate some upturn in new car demand. It is not always lasting, but it usually is of sizable volume at the start of a new model year.

One feature of most 1959 model cars will be considerably less lavishness in the use of bright trim. Another will be that most cars will have lower and longer silhouettes. Those not actually lower and longer will have that appearance. Some cars have been lowered without reducing the headroom. This has been accomplished in several instances by slightly reducing the height of seats.

One of the surest things that may be said of the industry and its 1959 models is that introduction of the new cars will touch off a sharp competitive fight in the year's final quarter.

★ ★ ★

No industry authority has attempted to predict the sales volume for the October-December quarter, but there will be wide disappointment in industry circles should it fail to match the more than 1,381,000 units of the final 1957 quarter.

New, Smaller Loop Will Replace PCC

PORTLAND, Ore. (AP) — The Pacific Coast Conference will be dissolved here this weekend, says Glenn T. Seaborg, chancellor of the University of California.

★ ★ ★

For one thing, said Seaborg, a new athletic alliance will be formed—one that is smaller, patterned after the Ivy League and based upon a gentlemen's agreement.

"I think the conference will be disbanded," said Seaborg. "The intentions of all the faculty representatives are to dissolve it."

The meeting to put the 43-year-old conference quietly to sleep began today. The meeting, as usual, was closed to the public and press.

★ ★ ★

Five of the nine Pacific Coast Conference members will form a new conference within a year, Seaborg said. Those schools, he said, are California, UCLA, Southern California, Washington and Stanford.

U. S. Thinclads Set Sights on Grecian Records

ATHENS (AP) — Despite three weeks of gruelling travel through Soviet Russia, Poland and Hungary America's track and field athletes were declared in good shape today by Coaches George Eastment and Ed Temple.

★ ★ ★

The 39 men and 18 women who comprise the U.S. squad are all set for their two-day meet with Greece which begins tonight.

Upwards of 50,000 are expected to fill the all-marble arena both nights.

★ ★ ★

No scoring of any kind is possible since both countries may enter as many athletes as they wish.

After inspecting "the sharpest turns I've ever seen—even sharper than American indoor tracks," Eastment predicted that many stadium records would fall to the Americans.

Believe Explorer Slain by Aucas

QUITO, Ecuador (UPI)—A Canadian explorer missing in the wilds of Ecuador is believed to have been slain by the same savage Indians who slaughtered five American missionaries in 1956, it was reported today.

Robert Tremblay, who came to Ecuador to study the Auca Indians, had set up camp between the Okland and Curaray Rivers, in the approximate area where the Aucas massacred the missionaries.

A pilot who recently flew over the region said Tremblay's camp has been destroyed. He said Aucas living nearby have destroyed their huts and fled into the jungle, as is their custom after they have killed someone.

More than 40 million aliens have entered the U. S. since the year 1776.

Deaths in Pontiac and Nearby Areas

HENRY C. ALLEN

Service for Henry C. Allen, 62, of 312 S. Anderson St. will be at 1:30 p.m. Monday from Sparks-Griffin Chapel with burial following in Perry Mt. Park Cemetery.

Mr. Allen died Thursday night at General Motors Truck & Coach Division where he had been employed 22 years.

MARY BARRY

Prayer service was held in the Brace-Smith Funeral Home this morning for Mary Barry, infant daughter of Louis and Jeanette Theut Barry of 4136 Silver Birch Rd., Drayton Plains. Burial was in St. Patrick's Cemetery at Williamston.

Surviving besides her mother and father are a sister, Lynda, and a brother, David, at home.

Mary was dead at birth Wednesday in St. Joseph Mercy Hospital.

CATHY L. WALKER

Prayer service will be held at 11 a.m. Monday in Voorhees-Siple Chapel for Cathy L. Walker, two-year-old daughter of Earl L. and Agnes E. Mullins Walker, of 6915 Tappon Dr., Clarkston.

She attended the Parkdale Church of the Nazarene Sunday School.

Surviving are her parents, former Pontiac residents; a sister and two brothers, Sandra K., Earl W. and Michael E. Walker, all at home; and grandfathers, William P. Walker of Hensley, W. Va. and W. F. Mullins of Premier, W. Va., both former city residents.

Cathy was taken ill suddenly yesterday and was dead on arrival at Pontiac General Hospital.

MRS. HENRY MARSH

OXFORD — Service for Mrs. Henry N. (Emma Louise) Marsh, 89, of 21 Denninson St., will be held at 2 p.m. Monday at the Flumerfelt Fueral Home. Burial will be in Ridge Lawn Cemetery.

Mrs. Marsh died Friday at the Haynes Convalescent Home following a six-month illness.

Surviving are two nieces and a nephew.

GLENN A. NORRIS

AUBURN HEIGHTS—Service for Glenn A. Norris, 57, of 2888 Churchill St., will be held at 11 a.m. Monday at the Moore Chael of the Sparks-Griffin Funeral Home. Burial will be in White Chapel Cemetery.

Mr. Norris died unexpectedly Friday. He was a tool cutter and grinder at the Fisher Body Division in Pontiac.

Surviving are his wife, Zella; a son, Marvin of Auburn Heights; three daughters, Mrs. Orville Lee of Auburn Heights, Mrs. Joe Schutz of Clarkston and Joanne at home; his sister, Mrs. George Williams of Auburn Heights and his father, Lee.

MRS. HENRY SPRINGSTEEN

OXFORD — Service for Mrs. Henry (Alberta) Springsteen, 82, of 42 Pearl St., will be held at 11 a. m. Monday at the Bossardet and Reid Funeral Home. Burial will be in Green Ridge Cemetery, Bay City.

Mrs. Springsteen died Thursday at home following a short illness.

She was a member of the Oxford Methodist Church.

Surviving are several nieces and nephews.

LEROY C. WHITEHEAD

ROCHESTER — Service for LeRoy C. Whitehad, 41, of 333½ Main St., who died yesterday at Veteran's Hospital in Dearborn following heart surgery, will be held at 10:30 a.m. Monday at St. John's Lutheran Church. Burial will be in Mt. Avon Cemetery.

His body is at Pixley Funeral Home.

Operator of Knapp's Dairy Bar, a restaurant in Rochester, he was a member of St. John's Lutheran Church, the Rochester Chamber of Commerce and the Rochester Replacement Center.

Surviving are his wife, Bethel N.; three daughters, Marcella, Marie and Jeannette, all at home; his mother, Mrs. Charlotte Kilbourne of Midway City, Calif.; and one sister, Mrs. Doris Dunlap of Rochester.

Taker of Dares Seeks Attention

Quest for Acceptance Leads Often to Danger or Destructive Acts

STORRS, Conn. (UPI) — Most persons accept dares to gain social recognition, according to two University of Connecticut phychologists.

Dr. Sam L. Witryol and James E. Calkins reached the conclusion after analyzing 3,208 "dares" reported by more than 700 Connecticut school children.

They wrote in the Journal of Genetic Psychology that there's a strong tendency for youngsters, and some adults, to seek out or "play with" danger.

A child's quest for group acceptance and the unusual and varied ways in which he expresses this drive is often reflected in "marginal behavior patterns," the psychologists said.

Marginal behavior, they added, can be explained in terms of acts designed to satisfy the social drives which might be acceptable to one part of society but are unacceptable to society as a whole.

For example, children may condone pranks which are utterly forbidden by adults. In the case of grownups, intoxicated persons may indulge in antics which are quite "logical" to their inebriated companions but wholly ludicrous to sober society.

2 TYPES OF DARES

Dares reported in the study were both destructive and constructive. Among the former were dares to stay away from home one night, run away, break into a house, steal store things, wreck an old shack, shoot at a man, ride in a car at 60 m.p.h. in a 30-mile zone, set fire to a haystack, skip school or put a tack on a teacher's seat.

★ ★ ★

Constructive dares included dares to milk a cow, clean chickens, bake a cake and get all A's on a report card.

'Newer Metals' Improve Alloys for Modern Uses

CHICAGO (UPI) — Science is drawing nourishment for today's demands from "old wine in new bottles."

★ ★ ★

The "wine" in this case consists of beryllium, titanium, vanadium, tungsten and several other elements, sometimes referred to as "newer metals." Most of them, however, have been known for ages, according to the Illinois Institute of Technology.

★ ★ ★

Dr. Donald J. McPherson, manager of metals research at IIT's Armour research foundation, said the old elements simply are showing new capacity to meet current scientific requirements. He said the elements give promise of fulfilling needs in three categories:

1. Metals for use at moderate temperatures, lower than many commercial alloys, but improved because of lighter weight or higher strength-to-weight ratios.

★ ★ ★

2. Metals to provide adequate structural strength at temperatures around 1,700 degrees F., above the tolerance level of the commercial alloys.

★ ★ ★

3. Metals sufficiently transparent to thermal or intermediate speed neutrons to be of use in the structure of a nuclear reactor and its fuel cladding.

Sprinter, Hurdler Boxer-Lad Runs on Wooden Leg

MONTCLAIR, N.J. (AP) — The doctor refused to believe it when young Donald Kerr explained that he had broken his wooden leg while running.

"Impossible," the doctor said. "Anyone who has lost a limb above the knee can never run."

"I'm glad you didn't tell me that when you gave me my artificial limb," replied the youngster, who had some convincing evidence otherwise. He was a high school sprinter, ran the hurdles, and once jumped 5 feet 7 inches.

Now, at 45, Kerr is trying to raise $100,000 for a rehabilitation institute to replace the one he started five years ago in an American Legion hall.

Called the National Institute for Amputee Rehabilitation, it has since been moved to the nearby Hasbrouck Heights Hospital but Kerr needs more room.

Kerr's left leg was amputated six inches from the hip after a railroad accident when he was 8. Despite his wooden leg, he determined to run again.

"Fear is an extreme deterrent to amputees," he says. "Handing any patient a preconceived notion that he should never expect to run, play or even walk normally is guaranteeing the development of a handicap he need not have."

Kerr has the record to prove it. Besides his accomplishments in high school, he was undefeated feather-weight boxing champion at Tulane University and was an excellent fencer. He is the current New Jersey state champion in badminton.

Approve Extension of IGY for Year

MOSCOW (AP)—A special committee of the International Geophysical Year formally voted today for a one-year extension of the big international search for scientific knowledge of the earth, sun, and oceans.

The 18-month program originally was set up to end in December, 1958. The one-year extension would be known as the International Geophysical Cooperation of 1959.

Although the scientists' committee agreed to extend the research, it still will be necessary to get the 60 participating governments to pick up the tab.

Sauce for the Goose?

LITTLE ROCK, Ark. (AP)—Ten-month-old Steve Styers was romping in his play pen when the family puppy got inside and started licking his face. Outraged, Steve began crying and his 2-year-old brother Jimbert advised: "Well, just lick him back and he'll let you alone."

Lodge Calendar

Attention all Masons, annual DeMolay and Masonic picnic, Sunday August 17th., Avon Park, Rochester. Gerald L. Moors, W.M.

Holly Man's Funeral to Be Held Monday

HOLLY — Service for Gordon J. McGinnis, 52, of 5185 Grange Hall Rd., will be held at 3 p.m. Monday at the Bendle Funeral Home. Burial will be in Lakeside Cemetery.

Mr. McGinnis died instantly Thursday on U.S. 10 just south of Evans road in Holly Township. Oakland County Sheriff's deputies blamed the driving rainstorm to have obscured the drivers' vision.

★ ★ ★

A prominent real estate and insurance agent in Grand Blanc, he was a member of the Ortonville Masonic Lodge, Bay City Consistory, Elf Khurafeh Temple of Saginaw, Flint Chapter of the Elks, past president of the Ortonville Rotary Club, past president of the Flint Real Estate Board, and past president of the Flint Appraisors Board.

Surviving are his wife, Gertrude who is in St. Joseph's Mercy Hospital, Pontiac, being treated for injuries caused by the accident; three sons, William of East Lansing, Gordon and Michael, both at home; his father, John O. McGinnis of Holly and a sister, Mrs. Norma Roeder of Holly.

'Magnolia Street' Author Dies at 62

LONDON (AP) — Louis Golding, 62, British author who won fame 25 years ago with the novel "Magnolia Street," died today. He had been ill in a hospital for several weeks.

Golding was born of a Jewish family in the north England city of Manchester, which formed the background for his novels "Day of Atonement," "Give Up Your Lovers" and "Forward From Babylon."

Since the early 1920s Golding had turned out books at the rate of one a year. He was planning further projects including a history of the Jewish race.



THERE SHE GOES—The submarine USS Tunny, an underwater sentinel of the U.S. Fleet, fires her 500-mile range guided missile Regulus I during maneuvers in the Philippine Sea. Electrically guided, the Regulus missile travels at supersonic speeds and can be armed to deliver a nuclear or conventional warhead.



BILL VANCIL

A bachelor of mechanical engineering degree was granted Friday by General Motors Institute to Bill Vancil, son of Mr. and Mrs. Paul Vancil of Squirrel road, Auburn Heights. He has been assigned to the Advance Design Engineering Department at GMC Truck and Coach Division.

MARKETS

The following are top prices covering sales of locally grown produce brought to the Farmer's Market by growers and sold by them in wholesale package lots. Quotations are furnished by the Detroit Bureau of Markets, as of Wednesday.

Produce

FRUITS

Apples, fancy, bu.	$3.75
Blackberries (crate) 16 qts.	3.25
Blueberries (crate) 16 pts.	3.75
Cherries, sour (crate) 16 qts.	4.25
Peaches, Red Haven, bu.	5.50
Pears, sugar, bu.	3.75

VEGETABLES

Beans, wax, bu.	2.75
Beets, topped, bu.	1.50
Broccoli (bchs.) doz.	2.25
Cauliflower, doz.	2.50
Carrots, topped, bu.	2.75
Celery, doz. stalks	1.25
Corn, sweet 5 doz.	1.00
Cucumbers, dill size bu.	4.25
Dill (bchs.) doz.	.85
Kohlrabi (bchs.) doz.	1.00
Leeks, (bchs.) doz.	1.75
Onions, dry (bag) 50 lb.	2.25
Peppers, hot, bu.	2.25
Parsley Root (bchs.) doz.	1.00
Potatoes, new (bag) 50 lbs.	1.20
Radishes, red, (bchs.) doz.	1.10
Radishes, white (bchs.) doz.	1.10
Rhubarb outdoor (bchs.) doz.	.80
Squash, summer, ½ bu.	1.00
Tomatoes, fancy (bskt.) 14 lbs.	2.75
Turnips, topped, bu.	2.50

GREENS

Cabbage, bu.	1.00
Collards, bu.	1.00
Kale, bu.	1.00
Mustard, bu.	1.00
Sorrel, bu.	1.75
Spinach, bu.	2.25

SALAD GREENS

Endive, bleached, bu.	2.50
Escarole, bleached, bu.	2.50
Lettuce, head, (crate) 3 doz.	3.00
Romaine bu.	1.50

Poultry and Eggs

DETROIT POULTRY

DETROIT, Aug. 8 (AP) — Prices paid per pound, F.O.B. Detroit, for No. 1 quality live poultry:

Heavy type hens 19-20; light type hens 13-14; heavy type broilers and fryers (3-4½ lbs.) white 20-21; barred rocks 22; caponettes (5-6 lbs.) 24-26.

DETROIT EGGS

DETROIT, Aug. 8 (AP)—Eggs, f. o. b. Detroit, in case lots, federal-state grades:

Whites: Grade A extra large 48-49, wtd. avg. 48½; large 46-47, wtd. avg. 46½; medium 38; small 29; grade B large 43. Checks 26½. Total weekly receipts 8,297 cases.

Commercially graded: Whites: Grade A large 39½-41; medium 34½-36; small 26. Browns: Grade A large 38-40; medium 34-35; grade B large 32.

Youth Finds Snakes Valuable for Swaps

TRAVERSE CITY, Mich.—(UPI)—Dick Lievense's unusual business venture was thriving until orders from his parents ended the swapping.

Dick, 11, son of a state conservation department fisheries supervisor, was trading garter snakes to his friends.

During a weekend visit near Jackson, Mich., Dick found the nest of 30 garter snakes which he took back to his Traverse City home.

Until his parents called a halt to the snake-swapping, Dick had acquired a bicycle light, ball of silicon putty, roll of tape, marbles, marble bag, tape measure, magnet, bottle of glue, balloons and 35 cents in cash.

PUBLIC NOTICE IS HEREBY GIVEN that the Orlando Spraying Service of Pontiac Airport intends on aerial spraying of Scott Lake Subdivision in Waterford Township, and Bloomfield Farms Subdivision in West Bloomfield Township for pest control. Tentative spray dates are early one morning of the week of August 11. This means that our Piper Cub Airplane, yellow and blue in color, will be flying low in these vicinities. We are working in accordance with the Civil Aeronautics Administration as a public service.

ORLANDO SPRAYING SERVICE OF PONTIAC AIRPORT
GENE WERDEN,
August 9, '58.

STATE OF MICHIGAN — In the Probate Court for the County of Oakland, Juvenile Division.

In the matter of the petition concerning Willow, Willie, Amber, Dorothy and Gloria Scott, Minors. Cause No. 16110.

To Willie Scott, father of said children.

Petition having been filed in this Court alleging that the present whereabouts of the father of said minor children are unknown and the said children are dependent upon the public for support and that said children should be placed under the jurisdiction of this Court.

In the name of the people of the State of Michigan, you are hereby notified that the hearing on said petition will be held at the Oakland County Service Center, Court House Annex, 1200B West Blvd., in the City of Pontiac in said County, on the 19th day of August A.D., 1958, at nine o'clock in the forenoon, and you are hereby commanded to appear personally at said hearing.

It being impractical to make personal service hereof, this summons and notice shall be served by publication of a copy one week previous to said hearing in the Pontiac Press, a newspaper printed and circulated in said County.

Witness, the Honorable Arthur E. Moore, Judge of said Court, in the City of Pontiac in said County, this 8th day of August A.D., 1958.

Seal ARTHUR E. MOORE,
Judge of Probate
A true copy
ELSIE J. VASCASSENNO,
Probate Register, Juvenile Division
Aug. 9, 1058

News in Brief

Martin B. Halisted, 81, of 1473 Rosedale St., was treated for minor injuries at Pontiac General Hospital and released yesterday after his auto was involved in a collision with one driven by Andrew T. Yang, 34, of 2417 James K. Blvd., at Orchard Lake Ave. and Telegraph Rd., said Pontiac Police.

Treated for injuries at Pontiac General Hospital and released early this morning was Hobert W. Payne, 17, of 73 Auburn ave., who was thrown from his motorcycle when it went out of control on a curve of Williams Lake Rd. at Ideal Terrace Rd., Waterford Township, according to township police.

Death Notice

ALLEN, AUGUST 7, 1958, HENRY C., 312 S. Anderson St., age 62; beloved husband of Mrs. Wilma Allen; step-father of Mrs. Laura Banta, Mrs. Bruce Thompson, Merle Malone, and Rev. Lawrence Malone; dear brother of Obel, Charles, and Lee Allen. Funeral service will be held Monday, August 11, at 1:30 p.m. at Sparks-Griffin Funeral Home. Interment in Perry Mt. Park. Mr. Allen will lie in state at the Sparks-Griffin Funeral Home.

BARRY, AUGUST 8, 1958, Mary, 4136 Silver Birch Road, Drayton Plains, beloved infant daughter of Louis and Jeanette Barry; dear sister of Lynda and David Barry. Prayer services were held this morning at the Brace-Smith Funeral Home. Interment in St. Patricks Cemetery, Williamston, Michigan.

MARSH, AUGUST 8, 1958, Emma Louise, 21 Dennison, Oxford; age 89; dear aunt of Mrs. Mae Perkins, Miss Jesse Roost and Edward Roost. Funeral service will be held Monday, August 11, at 2 p.m. at Flumerfelt Funeral Home, Oxford, with Rev. Eddy officiating. Interment in Ridge Lawn Cemetery. Mrs. Marsh will lie in state at the Flumerfelt Funeral Home, Oxford.

NORRIS, AUGUST 8, 1958, GLENN A., 2888 Churchill, Auburn Heights, age 57; beloved husband of Mrs. Zella Norris, beloved son of Lee Norris; dear father of Marvin and Jeanne Norris, Mrs. Orville Lee, and Mrs. Joe Schutz; dear brother of Mrs. George Williams; also survived by 12 grandchildren. Funeral service will be held Monday, August 11, 1958, at 11:00 a.m. at Moore Chapel of the Sparks-Griffin Funeral Home, Auburn Heights with Rev. William Palmer officiating. Interment in White Chapel Cemetery. Mr. Norris will lie in state at the Moore Chapel of the Sparks-Griffin Funeral Home.

SPRINGSTEEN, AUGUST 7, 1958, ALBERTA, 42 Pearl Street, Oxford, age 82; Funeral service will be held Monday, August 11, at 11 a.m., at the Bossardet-Reid Funeral Home, Oxford, with Rev. Fred Clark officiating. Interment in Green Ridge Cemetery, Bay City. Mrs. Springsteen will lie in state at the Bossardet-Reid Funeral Home, Oxford, after 7 p.m. this evening.

WALKER, AUGUST 8, 1958, Cathy Lynn, 6915 Tappon Dr., Clarkston, beloved infant daughter of Earl L. and Agnes E. Walker; beloved granddaughter of William Perry Walker and W. F. Mullins; dear sister of Sandra, Earl, and Michael Walker. Funeral service will be held Monday, August 11, at 11:00 a.m. at Voorhees-Siple Chapel. Interment in Oak Hill Cemetery. Cathy will lie in state at the Voorhees-Siple Funeral Home.

In Memoriam 2

IN LOVING MEMORY OF OUR son, Jerry Ebey, who passed away 10 years ago, August 10, 1948.

Some day we hope to meet him,
Some day, we know not when,
To clasp his hand in the better land.
Never to part again
Sadly missed by Mother, Daddy and grandparents

Funeral Directors 4

"A HOMELIKE ATMOSPHERE"
COATS FUNERAL HOME
Drayton Plains OR 3-7757

Donelson-Johns
FUNERAL HOME
"Designed for Funerals"
SPARKS GRIFFIN CHAPEL
Thoughtful Service FE 2-5841

Voorhees-Siple
FUNERAL HOME
Ambulance Service—Plane or Motor
FE 2-8278

Cemetery Lots 5

2 CEMETERY LOTS IN WHITE Chapel, Reasonable, FE 5-6990.

PERRY MT. PARR CEMETERY, 2 graves $100 or 6 graves $275. FE 4-9882.

PERRY MOUNT PARK, LOT 249, Sec. 3—Six grave lot, Armada, STate 4-6021.

Help Wanted Male 6

1 RM. COTTAGE, RENT IN EXC. for services. Couple only. Sunday P.M. 138 Heights Rd., Lake Orion.

A-1 MECHANIC WITH TOOLS. None other need apply. R & C Rambler, 8145 Commerce Rd.

AMBULANCE
Ex-Army and Navy medics for ambulance work. Must be experienced. Apply 467 Elizabeth Lake Road, Pontiac. No phone calls. From 9 a.m. to 9 p.m.

CANVASSERS & CLOSERS FOR modernization sales. Draw & commission. Also telephone solicitors. FE 2-8245

BOX REPLIES

At 10 a.m. today there were replies at the Press office in the following boxes:

1, 10, 15, 28, 32, 55, 56, 63, 64, 71, 74, 76, 114.

The Pontiac Press
FOR WANT ADS
DIAL FE 2-8181
From 8 a.m. to 5 p.m.

All errors should be reported immediately. The Press assumes no responsibility for errors other than to cancel the charges for that portion of the first insertion of the advertisement which has been rendered valueless through the error. When cancellations are made be sure to get your "kill number." No adjustments will be given without it.

Closing time for advertisements containing type sizes larger than regular agate type is 12 o'clock noon the day previous to publication.

Transient Want Ads may be cancelled up to 9:30 a.m. the day of publication after the first insertion.

CASH WANT AD RATES

Lines	1-Day	3-Days	6-Days
2	$1.50	$1.86	$2.70
3	1.50	2.70	3.96
4	1.80	3.48	5.04
5	2.25	4.05	6.00
6	2.70	4.86	7.20
7	3.15	5.67	8.40
8	3.60	6.48	9.60
9	4.05	7.29	10.80

Help Wanted Male 6

EXPERIENCED TV SERVICE man. FE 4-2525, Hampton Electric, 825 W. Huron.

EXPERIENCED BUSINESS OPPORTUNITY — Salesman needed due to taking over Detroit branch. Investigate our commission set-up. See Mr. Charles, Statewide, 1717 S. Telegraph, FE 4-0521.

EXPERIENCED SHOE SALESmen. Full time or part time. See Mr. Pierson, Shoe Dept., Federal Store.

EXPERIENCED AUTO SALESMEN to sell Pontiac Rambler at Lake Orion. Call MY 2-2711.

FULLER BRUSH CO.
Will train and finance industrious married man with car, for sales and delivery work. 4,000 established customers. For appointment call FE 2-2318.

FACTORY BRANCH NOW ACcepting applications Apply 1064 W Huron between 10 & 11:30 a.m

HIRED OPERATORS LATE MODel tractors only General commodity division Apply at 267 S. Blvd. E Pontiac, Mich.

INSURANCE REPORTER WANTed by branch office of international organization Car and typing essential. Salary while in training. Good future for right man. State age and past business experience. Address manager, P. O. Box 888, Detroit 26, Michigan.

MAN TO DO MAINTENANCE. Exchange for apt. FE 4-5268.

MAN TO WORK SAT. & SUN. IN auto part store as auto part clerk. One yr. or more exp. in this type of work, FE 8-1431.

NEEDED NOW

10 Neat appearing boys 16 yrs. or older for pleasant public appointment work Good starting pay & only willing workers need apply. 3½ S. Saginaw St. Rm. 202.

OPTICIAN. EXP TO HANDLE 1 man shop. FE 2-2912.

RELIABLE MARRIED MEN MEN needed to call on wholesale food accounts in Pontiac and surrounding territory. We furnish sales training extra ordinary. Prefer men with direct sales experience. Car, good personality, neat appearance essential. Earnings, $650 per month. Draw and bonus. Apply 476 W. Huron St., 2nd floor between 3 p.m. and 5 p.m. Saturday August 9th.

RAILROAD CAREER OFFERS OPPORTUNITY LIFETIME SECURITY
Telegraph operators and station agents URGENTLY NEEDED by MAJOR RAILROADS. Hundreds of positions open due to heavy retirement and promotions. No experience necessary for those willing to undertake six to nine months training period at home or night school at own expense. Start $350-$465, advance into $525-$750 positions. No physical defects, average ability and clean record necessary. Age 17½-36. Placement assured in this or other states. If sincerely interested contact Mr. Gillette, Waldron Hotel, Mon., Aug. 11th, 4 p.m. to 8 p.m. and Wed. 'til noon. Married men must be accompanied by their wife and those under 21 by one parent. G.I. approved under P 550.

SALESMEN — TO SELL NEW Fords & Thunderbirds. Sales experience helpful, but not entirely essential We will train you. Our quality sales plan assures you of above average earnings while you learn Apply in person, to Mr. Paulson or Mr. Foster at Cy Owens Ford. 147 S. Saginaw, Pontiac.

TWO, OUTSTANDING, TOP QUALity, new car salesmen needed. Experienced preferred. Get in on the ground floor of our sales force, NOW! Be ready for high earnings with the all new 1959 Pontiac — Coming soon. Demo plan, fringe benefits. High commissions paid for the right men. Come in & check them. Ask for H. Kline, Sales manager Pontiac Retail Store 65 Mt. Clemens. Call for app't. FE 3-7117.

WANTED — EXPERIENCED salesmen in any branch of insurance. Full or part time. For further information, Write Pontiac Press Box. 12.

WANTED — OWNER OPERATORS with late model tractors to operate in Michigan, Ohio & Indiana. Both tractor & drivers must meet I.C.C. requirements. Drivers must be at least 23 yrs of age & have at least 1 yr. experience If interested, please contact Mr. Oliver Keller of Inter-State Motor Freight System, Grand Rapids, Michigan, GLendale 6-4351.

YOUNG MARRIED MAN CAPABle of self-management for sales opportunity with established customers. Car necessary. $80 weekly average while training. Retirement and health benefits. Write Pontiac Press Box 103.

Help Wanted Female 7

$6,500 PER YEAR
Field Sales Manager. Easterling Co. Has opening for woman age 27-40 with ability to sell & handle people in Pontiac area. Car essential. Replies confidential. Write giving previous exp. Mr. Lammi, 3211 Sylvan Royal Oak, Michigan.

ADMITTING CLERK FOR LARGE Osteopathic Hospital. Must be thouroughly experienced. FE 5-4192.

AN EASY JOB

On phone, 6½ hour day, beginners, $34 week. Come ready to work, 30½ E. Lawrence Room 6.

Attention
Toy Demonstrators

Action speaks louder than words Stop talking about the money you need, & start earning it. With our nationally advertising NAME BRAND TOYS at NO INCREASE COST, you can increase your sales & profits as well. Top commissions Home Party's Inc FE 8-6889.

BABY SITTER, 4 DAYS WK. LIVE in, 1 child 3 yrs. Call aft. 6. RE 2-1500.

BABYSITTER — DAYS, UNION Lake area, EM 3-0242, weekdays, after 6

BE A HOSTESS
Free Toys & Gifts

Call now for your party date and special bonus. (Hiring girls for a limited time). FE 5-8395.

CAPABLE WOMAN, LIVE IN GENeral housework and care for child With references. ELgin 6-2732.

CASHIER MUST BE ABLE TO type. References required as to previous employment Steady employment with old established firm. Write Box 87, Pontiac Press.

CASINO PIZZERIA, NEW RESTaurant opening on Telegraph & West Long Lk. Rd. Needs experienced waitress & cook. MI 6-1336.

DEMONSTRATE TOYS
PARTY PLAN
Work August until December. Excellent Commission Earnings. No investment — Car & phone necessary
Be a "SANTA'S HELPER"
Opportunity for Advancement
Largest Toy Party Plan in Country
SANTA'S HELPERS CO
2323 E. 67th St., Cleveland 4, Ohio

EXPERIENCED BEAUTY OPERator. Must have following. Nice working conditions. For appointment call FE 2-2544 or FE 2-2311.

EXPERIENCED SHOE SALESladies. Full time or part time. See Mr Pierson, Shoe Dept., Federal Store.

EXPERIENCED SALESLADY FOR new women's apparel shop soon to open at Drayton Plains. Full or part time Applicants must have substantial knowledge in all types of women's apparel. Write detailed information to Mr. J. J. Elden, 50 W McNichols Rd. Detroit 3, Michigan.

FOUNTAIN HELP

Apply Cranbrook Drug MI 7-0334.

Free Toys for Christmas

Also color and portable TV given away. Be a hostess, Get the mostest. Taking party dates up to November 15th. Call FE 8-2778.

IF

You can work 3-4 hours a day or early evening, you can earn as much as $50 to $100 per week. Car necessary A real opportunity to earn extra money! Call FE 2-6864 for interview

LADY WITH CAR FOR CARE OF child, & housework, Pont. Press. Box 5

MAID — LIVE IN. ONE WHO appreciates home. 2 children, 3 & 5. Cooking, etc. Good salary. Pine Lake area. Must have References LI 7-0430 No calls after 3 p.m

NEEDED NOW

10 housewives and young ladies, 18 years and over, for pleasant part time telephone survey work. Good starting salary and only willing workers need apply. FE 8-4611.

NEED EXTRA MONEY? BECOME a Tupper Ware dealer in Oakland County area. No experience necessary. For information call WEbster 5-1206.

Help Wanted Female 7

NIGHT SHIFT COOK. APPLY P.O. Box 993.

RELIABLE, CAPABLE WOMAN to care for 2 children & housework. Live in. FE 4-7530.

TOY DEMONSTRATORS — "SANdra Parties" Has the best party plan. Start earning your Christmas money now. Call between 10 & 5, MI 4-6308.

TRAINED NURSERY SCHOOL TEACHERS
For new nursery in Pontiac, near Rochester. Must drive. Call Mrs. Gormaine, LI 1-6053 or FE 4-6509.

WANTED: OLDER WOMAN FOR care of baby, 4½ days for $12 a wk. Must have own transportation and references FE 8-2618.

WOMAN WANTED FOR CARE OF children while mother works. Call Monday, or evenings after 9 p.m. FE 4-1482.

WAITRESS WANTED. MUST BE exp. and steady Apply in person, White Swan Drive-In, M59 and Pontiac Lake Rd.

Help Wanted 8

ARE YOU WANTING WORK OR looking, hoping you don't find it? Have opening for man or woman. Can make above average wage. 150 N. Perry. 9 to 12 a.m.

COUPLE, HONEST & EFFICIENT. complete charge of lovely home & yard. No children good salary to right couple Permanent job, excellent quarters TV city references. MI 6-4391

RED RASPBERRY PICKERS, Mondays, Wednesdays and Fridays. Don't come before 8 a.m. Al Johnston Northwest corner of Seymour Lk Rd. and Sashabaw.

IF YOU ARE A GOOD TALKER and can handle a telephone well, I will show you how to earn a very good income. You must be between 25 and 55 years of age, willing to work at least 4 hours either daytime or evening (your choice) Must live West of Telegraph Road and own a car. Please contact Mr. Schuett at EM 3-4196 for personal interview.

QUALIFIED MEDICAL TECHNIcian: Male or female. Pontiac Osteopathic Hospital, Department of Laboratories. FE 5-4192.

Employment Agencies 8A

EVELYN EDWARDS
VOCATIONAL COUNSELING SERVICE
511 COMMUNITY BANK BLDG
FE 4-0584

SEC'TY

Between the ages of 25-35 with good skills. Must have a pleasant personality, like working with people and have initiative. Hours 8 - 5 with 1½ hrs for lunch. And no Saturdays. Excellent starting salary Midwest Employment. 406 Pontiac State Bank Bldg. FE 5-9227.

Work Wanted Male 10

A-1 CARPENTER WORK NEW—Repair FE 4-4210

A-1 CARPENTRY, FINISHED trim & custom cabinets specialty FE 5-5632

ALL KINDS OF BRICK, BLOCK, and cement work OR 3-6036.

AVAILABLE NOW CARPENTER and cabinet work new and repair D B Murdock FE 2-7861

BRICK CARPENTRY AND CEment work FE 4-4996

CABINET MAKER AND CARPENter, Kitchens a specialty FE 4-5000

CARPENTRY 30 YRS. EXP. Kitchens a specialty Repairs, reas. OR 3-3294.

CARPENTER WORK WANTED Recreation rooms, cabinet and modernization. FE 3-7204 or OR 3-8977.

FULL OR MICHIGAN BASEMENT and storm shelters. Free estimates. Phone OR 3-9657.

GRADUATE CIVIL ENGINEER — Supt., 10 years exper. All types const., Comm., Bridges Etc Will travel — Contact C. J. Migan, MAple 5-1150 Clarkston, Mich.

HANDY MAN AT ANY KIND OF work. Carpenter, remodeling, painting or what have you. FE 4-9456.

HAVE TRUCK, WILL DO LIGHT hauling. FE 2-9981.

INTERIOR & EXTERIOR PAINTing, reasonable. Free Est. OR 3-3752 or OR 3-6117.

LAWN WORK, WEED & BUSH cutting. Hand digging. FE 2-8262.

MARRIED MAN, 24, WANTS work of any kind. Has chauffer's license. Phone FE 8-1089.

TREE REMOVAL, TRIMMING, Lots cleared. Free estimates. FE 5-5502.

TON ½ STAKE TRUCK MAN wants work. OR 3-3603.

TREE REMOVAL. FE 7-8019. Free Estimates

YOUNG MAN WANTS ODD JOBS, any kind of work. FE 5-8436.

Work Wanted Female 11

DAY IRONING SERVICE. $3 bushel. FE 5-1471

DAY IRONING SERVICE. $3 bushe. FE 2-2495

2 WOMEN WANT WALL WASHing, and housecleaning. FE 3-7581

BEAUTY OPERATOR WISHES work in Pontiac area Phone FE 8-9308. Ask for Freda.

BOOKKEEPING — PART-TIME or in my home. Full charge through P & L Statement. FE 2-4403.

COLORED LADY, 30, WITH CHILD Live in Ref. Simple cooking & general. Call 6-8 p.m. FE 4-8649.

FOR UNDERGRADUATES & practical nurses FE 2-5492

IRONINGS $3 PER BUSHEL, FE 8-2279.

IRONINGS. $2.75 BU. VIC. OF Adams & Auburn FE 5-5024.

BABYSITTING WATERFORD — Drayton Plains area. OR 3-3952.

LICENSED HOME FOR 1 CHILD Prefer pre-school age. FE 5-7490.

LADY WITH EXPERIENCE DEsires housework. FE 4-7378.

LADY WANTS BABYSITTING & light housework. 5 days. FE 4-0188.

MIMEOGRAPHING TYPING SECretarial service. EM 3-2842.

MIDDLE AGED WIDOW DESIRES baby sitting by day, evening, or week. Transportation needed. OR 3-8694.

MOTHER WOULD LIKE TO CARE FOR SMALL CHILD DAYS ONLY FE 4-6997

PRACTICAL NURSE AVAILABLE. Experienced. ORlando 3-3984.

PART TIME OR SHORT HOURS. General office experience. FE 2-1383.

PONTIAC BABYSITTERS BUREAU Licensed and bonded Drivers 65 cents per hr Adult sitters, OR 3-3761 Call early mornings or late evenings.

WASHINGS & IRONINGS CALL FE 5-9734

WASHINGS & IRONINGS. WATERford vicinity OR 3-3588

WASHINGS AND IRONINGS 38 E. Longfellow. FE 4-7818.

WOMAN, 24, WANTS WORK AS receptionist or general office. Ref. FE 5-8590

WORK WANTED BY HOUR OR week Own transportation. References available. FE 8-9796.

WILL DO TYPING AT HOME. Call after 6. FE 4-5521.

Building Services 12

ALL KINDS OF CEMENT WORK. Brick & block ed. OR 3-5680 Licensed & bonded

A-1 BASEMENTS PUT UNDER present home House raising and underpinning Complete line of masonry FE 8-8944.

A-1 COMPLETE BUILDING SERVice Quality work licensed Bowker. MA 4-2253 or FE 5-3608.

A-1 WORKMANSHIP BRICK, block & stone vic Insko FE 5-7467

BLOCK, BRICK, CEMENT WORK and fireplaces MA 5-0378

AAA Floor Sanding

Floor Laying - Finishing
C. BUD BILLS FE 8-2050

A-A TRENCHING

Footings, Septic Field, OR 3-6666.

A & B TRENCHING

Footings, water lines field tile FE 5-6961.

ALL KINDS OF CEMENT WORK. floors, drives Specialty Reasonable. Jensen FE 2-2340.

ALUMINUM AND STONE SIDING. Glatex All types insulated siding, roofing storm windows and doors. Licensed Insured Ellison. FE 5-1779.

ANY TYPE OF HOUSE PLANS custom drawn OL 1-8200 EM 3-4931.

BRICK LAYING, BLOCK & CEment work FE 8-6375.

BULLDOZING
FE 4-8552

BRICK BLOCK AND CEMENT work. Also chimneys. No job too large Residential and commercial Guaranteed work. Ph MY 3-1128.

BUILDING REPAIR, PLASTERtering, carpentry, brick, block & cement work. FE 4-2290.

CARPENTER WORK, HOUSES, garages or repair. FE 4-9470.

CEMENT WORK, NOTHING TOO large or small. Commercial or residential. 20 years experience. Free estimates Phone OR 3-6172.

CEMENT WORK WANTED REAS. rates. FE 8-3681

CEMENT WORK, FREE ESTImates, OR 3-5741

CEMENT AND MASON

Work done expertly, Free estimate 16 yrs. exp. OR 3-9402.

CUSTOM HOMES BY LICENSED builder Free estimates OL 1-3461.

CEMENT IS OUR SPECIALTY. Floors, basements. EM 3-4879.

CUSTOM BUILT GARAGES, ADDItions, recreation room. Guaranteed work by builder. Call OR 3-9179.

CEMENT & BLOCK
WORK. FE 5-0782

DRIVEWAYS AND GARAGES. Free estimates. FE 8-1265.

FREE ESTIMATES ON WIRING for water heater, ranges & dryers FE 5-8431. R S Munro Electric Co., 1060 W Huron.

GUARANTEED ROOFS - ALL kinds Est 1918 Hugus Marsh, 353 N. Cass, FE 2-3021 FE 2-8946

HOUSEMOVING — FULLY equipped, FE 4-8450, L. A. Young

HOUSE RAISING, LEVELING, foundations brick, block, stone work Chimney repair, cement work. Licensed insured Ellison, FE 5-1779.

HOME GARAGE, CABINS, ADDItions Licensed builder FHA terms FE 4-6909

PLASTERING - NEW AND REpair. Vern Keller, FE 5-7329.

PLASTERING & REPAIR, REAS Pat Lee. FE 2-7922

R G SNYDER, FLOOR LAYING sanding and finishing Phone FE 5-0592.

ROOF REPAIRS

EAVESTROUGHING FE 4-0444

TRENCING, EXCAVATING FOR septic tanks, field tile, footings, ditches & boat wells OL 1-0853

WE DIG BASEMENTS UNDER houses Block & cement work FE 2-3796 Or FE 5-0984.

Business Services 13

ALL MAKES OF FOUNTAIN PENS repaired by factory trained man at our office. General Printing & Office Supply Co., 17 W. Lawrence St. Phone FE 3-0135.

APPLIANCE SERVICE
We service all makes of wringer and automatic washers 30 yrs. in Pontiac
ROY'S, 96 Oakland FE 2-4021.

ASPHALT PAVING

Let us estimate your driveway or parking lot.
WE HELP FINANCE
Dependable Asphalt Paving Co.
FE 5-5037 or FE 4-7980

ASPHALT PAVING

RELIABLE
Driveways, parking lots, etc. Free est. MA 5-1206, FE 5-5623.

BULLDOZING AND LEVELING, tree cutting and removing FE 2-9742 or FE 4-1878.

BLOOMFIELD WALL CLEANERS. Wall and windows Reasonable. Free est. No obligation. FE 2-1631

CANVAS AWNING FRAMES CAN now be made into modern, colorful fiberglas awnings. EM 3-3353.

CARPET REPAIRING, REWEAVing, binding, restretching. OL 1-0222.

COMBINING, MOWING, BALING, 12' SELF PROPELLED COMBINE, Oakland 8-2143

DRY WALL TAPING AND FINishing. Free estimates. FE 5-3463 or FE 4-6191.

ELECTRIC MOTOR SERVICE REpairing & rewinding. 218 E Pike St. FE 4-3981

FENCE, MATERIAL AND INSTALlation reasonable. FE 2-4489.

GENE'S HEATING SERVICE, furnaces cleaned, sold, repaired 3310 Crooks Rd., Rochester FE 5-3909

FISCHERS LAKE CLEANING Weeds & mud removed. Free estimates. ORlando 3-8126.

L. VICKERY, HOT TAR ROOFING and eavestrough. FE 2-6004.

Lawn Mower Sharpening
Precision Grinding
WHITE'S NURSERY

71 S. Cass Lk Rd FE 5-4711

PLASTERING - NEW OR REPAIR Work guaranteed. FE 5-0394.

SAWS MACHINE FILED
Manley Leach 10 Bagley St

UNDER-WATER WEED CUTTING SERVICE - INLAND LAKE SALES FE 4-7121 3127 W. Huron FE 3-6122

Bookkeeping & Taxes 14

BOOKKEEPER & ACCOUNTANT, looking for work. Will take complete charge of your business accounts, includes monthly sales tax, yearly income tax also payrolls: Single or double entry call Mr. Gleason, FE 5-6311.

Dressmaking, Tailoring 16

DRESSMAKING, TAILORING, Alterations. Mrs. Bodell, FE 4-9053.

DRESSMAKING. BUY QUALITY materials in my home. FE 5-2543.

DRESSMAKING, TAILORING Alterations. Drapes & formals done in my home. Call FE 8-8455.

Garden Plowing 16B

CUSTOM PLOW DRAG, & LIGHT grading. Anywhere Call ORlando 3-5986.

Insurance Agencies 17A

NO INCREASE IN AUTO RATES We write All Types of Insurance. DANIELS INSURANCE AGENCY 563 W Huron FE 3-7111

Laundry Service 18

FOR FAMILY LAUNDRY SERVice, phone Pontiac Laundry FE 2-8101

LACE CURTAINS, PLAIN OR RUFfled. Beautifully finished. Pontiac Laundry Phone FE 2-8101

Landscaping 18A

A - 1 ACE TREE SERVICE. REmoval and trimming Get our bid. FE 2-7188. FE 8-9735

INTER LAKES TREE SERVICE, Trim remove, cabling, surgery, land clearing. Insured. MA 4-2903

COMPLETE LAWN BUILDING. Leveling, grading. Seeding & Sodding. FE 5-6511.

CUSTOM BULLDOZING YARD & driveway grading Back filling Roto-tilling Terms EM 3-3023.

A-1 LAWN CARE GUARANTEED work, Free estimates, FE 8-1950.

EXPERT TREE TRIMING AND removal Ph FE 5-6593 or OR 3-2000.

LAWN MAINTENANCE. CUTting, building & repair. Weed spraying. All work guaranteed. FE 4-6510.

MERIAN BLUE SOD—35c SQ. YD. 45c delivered. 2601 Crooks Rd. North of Auburn, TW 2-1174.

NEW LAWN BUILT. FINISH grading Backfield top soil. FE 2-0603

SPRAYING

Commercial or residential
Dutch Elm & pest control
Roto-Mist or Hydraulic
FE 4-4597
Harry White & Sons, Inc.
151 S. Cass Lake Rd.

Moving & Trucking 19

A-1 MOVING — HAULING EXCELLENT SERVICE
Reasonable FE 5-3458 — FE 2-2909

AA-1 Reduced Rates

Smith Moving Large van or pickup FE 4-4864.

A-1 MOVING AND HAULING, anytime, FE 5-5314 or FE 8-9869.

A-1 LIGHT TRUCKING & RUBbish. $4 load FE 8-0145.

HAULING & RUBBISH NAME your price. Any time, FE 8-0095

JIM'S MOVING & TRUCKING, cheaper. FE 5-1348, FE 8-3244.

LIGHT TRUCKING & RUBBISH $4 load. FE 2-1413.

LIGHT AND HEAVY TRUCKING. Rubbish Fill dirt, top soil, gravel & front end loading. FE 2-0603.

LIGHT TRUCKING, RUBBISH & manure. MA 5-1629.

LIGHT HAULING OF ANY KIND FE 2-3575

LIGHT HAULING AND RUBBISH cheap. FE 5-4213.

1½ TON STAKE TRUCK WANTS work, OR 3-3603.

O'DELL CARTAGE

Local and long distance moving.
Phone FE 5-6806

Moving & Trucking 19

TRUCKING & HAULING. RUBbish. Anytime. Cheap. FE 4-1820.

Trucks to Rent

TRUCKS, TRACTORS AND EQUIPMENT
½-ton Pickups 1½-ton Stakes
Dump Trucks Semi-Trailers
Pontiac Farm and Industrial Tractor Co.
825 S WOODWARD
Open Daily Including Sunday
FE 4-0461 FE 4-1442

UNWANTED ARTICLES PICKED up free of charge. FE 5-4638.

Painting & Decorating 20

1ST CLASS PAINTING AND DECorating. Cash or terms. FE 5-9580.

1ST CLASS INT. — EXT. PAINTing, Decorating. Reas. FE 5-2860.

A-1 PAINTING. PAPER HANGing. Paper removed. FE 4-6918.

A-1 PAINTING AND PAPERING. Mason Thompson. FE 4-8364.

A-1 PAINTING, INTERIOR & EXterior. 10 per cent disc. for cash. Guaranteed. Free Est. FE 4-9205.

LADY INTERIOR DECORATOR. Papering & painting. FE 8-0343

PAPERHANGING, PAINTING. Plaster repair. FE 5-8513.

PAINTING & PAPER HANGING. 25 yrs. exp. FE 5-9937.

PAPER HANGING & PAINTING, paper removed by steam. FE 4-2171—FE 5-5812

PAINTING & WALL CLEANING. Rates now reduced. FE 5-0834.

PAINTING — PAPERHANGING WALLS CLEANED
TUPPER OR 3-7061

Physio-Therapy 21A

PHYSICAL THERAPY 4076 DIXIE Hwy. OR 3-5651, 1 till 5 p.m.

Television Service 22

ALL TV SERVICE CALLS ANswered promptly day or night. RAYAL ELECTRONICS FE 4-2418

DAY OR NIGHT TV SERVICE FE 5-1296 or FE 5-8390
M. P STRAKA

Typewriter Service 22A

TYPEWRITERS AND ADDING MACHINE REPAIRING Expert work. General Printing and Office Supply Co., 17 W. Lawrence.

Upholstering 23

EAKLE'S CUSTOM UPHOLSTERing. 8174 Cooley Lake Rd EM 3-2641.

THOMAS UPHOLSTERING 197 N. Perry St. FE 5-8886

Lost & Found 24

LOST — AQUA BLUE & WHITE parakeet, vic. Seebaldt, Drayton Plains, OR 3-1400.

LOST: RED FOLDING POCKETbook on Oakland Ave. Keep money, please return purse and papers, FE 5-4684.

LOST — CAT, DARK BROWN, short hair, few gold spots. Ear needs treatmt. Rewd. FE 5-8294.

LOST: PAIR OF GLASSES, BLACK frames, silver trim in brown leather pocket case with pencil and pen. Vic. of Orchard Lake Ave. between Green St. & Tom's Mkt. Reward. FE 5-0167.

LOST: MANSFIELD 700x15 TRAILer tire and rim, near Drayton Plains OR 3-8881. Reward.

LOST: PARAKEET, GREEN AND yellow. Vicinity of Baldwin and W. Strathmore Call FE 4-8634. Reward.

LOST: 2 FEMALE BEAGLES VIC Fish Hatchery, Drayton Plains. Older dog is gun shy. Reward. OR 3-7339.

STRAYED OR STOLEN SMALL beagle, answers to name of Queenie. Please Call NAtional 7-2738.

Hobbies & Supplies 24A

PAINT BY NUMBER PICTURES, Scrabble games Backenstose Book Store. 15 E. Lawrence St.

Notices & Personals 25

AUTHORIZED
MASON SHOES
HENRY J COMPEAU
289 Clayburn St FE 8-3900

ANY GIRL OR WOMAN NEEDing a friendly adviser phone FE 2-5122 Confidential The Salvation Army.

CHARLES CHESTER

AIR CUSHIONED SHOES
E. B MILLER OR 3-4942

COLD WAVE SPECIAL $5.50. Open Thur. Eve Dorothy's 500 N. Perry. FE 2-1244

DAINTY MAID SUPPLIES — 739 Menominee Mrs Wallace FE 5-7805

DAINTY MAID SUPPLIES, MRS. A. Taylor, 56 Gillespie. FE 3-7293.

DAMAGED HAIR? SHAMPOO & set plus hot oil treatment $2.50. Cold waves $6.50 up. Haircuts $1. M & H STYLE-RITE OR 3-3421 Williams Lk. & Highland Rds.

IN DEBT?
IF SO
LET US

Give You 1 Place to Pay
Ease Your Mind
WE ARE NOT A LOAN COMPANY
MICHIGAN CREDIT COUNSELLORS
Above Oakland Theater
KNAPP SHOES

Fred Herman
2070 Airport Rd OR 3-1502

LOSE WEIGHT SAFELY & ECOnomically with newly released Dex-A-Diet tablets 98 cents at SIMMS

ON AND AFTER THIS DATE, 8-8-58, I will not be responsible for any debts contracted by any other than myself. Angus A. Dale 125 Cadillac St. Pontiac, Mich.

ON AND AFTER THIS DATE, August 9, 1958, I will not be responsible for any debts contracted by any other than myself. Garold R. Hunt, 2600 S. Telegraph Rd., Bloomfield Hills, Mich.

ON AND AFTER THIS DATE, August 7th 1958, I will not be responsible for any debts contracted by any other than myself. Wallace Grosinsky, 5553 Oster St., Pontiac, Michigan.

PUBLIC NOTICE IS HEREBY given that Arial Spraying Service will spray for mosquitoes by air between August 9th and August 16 in the following areas: The City of Sylvan Lake, Lake Oakland Heights Subdivision, and Pleasant Lake Subdivision.

REDUCE NOW

10 pounds in six short days. As little as $1.00 per visit See ugly flabby muscles toned and tightened Call for appointment today. FE 4-4131.

Wtd. Children to Board 26

A GOOD HOME BY DAY OR week. FE 5-3534.

CHILDREN LOVED AND CARED for. FE 2-1730.

Wtd. Household Goods 27

CASH FOR SMALL RADIOS. Working or not. FE 5-8755.

FURNITURE NEEDED

Entire home or odd lots. Get the top dollar Will buy outright or sell it for you B & B Community Sale. Phone OR 3-7717.

WANTED
Fruit Wood Spinet

Must be in good condition. Phone MIdwest 4-9264.

WANTED TO BUY - ALL TYPES of furniture. Ph. FE 2-5523.

WTD - ANTIQUE DISHES, Antique lamps Antique furniture MY 2-1521.

Wtd. Miscellaneous 28

LARGE 3 WHEEL TRICYCLE Chain driven. OAkland 8-2059.

Wanted to Rent 29

MANAGER OF LOCAL CONCERN desires neat 3 bedroom home, within 8 mile radius of Pontiac. FE 8-3787.

CARNIVAL — by Dick Turner



T.M. Reg. U.S. Pat. Off.
© 1958 by NEA Service, Inc.

3-9

"Neurotics, psychos, hypochondriacs — it's refreshing to find a really serious case like yours, Higgins!"

Share Living Quarters 30

RENT FREE TO COUPLE OR middleaged woman to care for two children, ages 6 and 10 for Widower, share living expenses at Lake Orion. Call MYrtle 3-4166.

Wtd. Transportation 31

GIRL WANTS RIDE FROM MILford or nearby to Pontiac with lady Hours 8:00 to 5:00. MU 4-2920.

WANTED, RIDE

To Traverse City or vicinity. Saturday P M Phone FE 2-8820 after 5 p.m.

WANT RIDE FROM VICINITY OF Opdyke and Pontiac Rd. to 15 Mile and Van Dyke Working hours 7 to 3:45 daily. FE 5-7441.

Wtd. Contracts, Mtgs. 32

IMMEDIATE ACTION

On any good land contract. New or seasoned. Your cash upon satisfactory inspection of property and title. Ask Ken Templeton.
K. L. Templeton, Realtor
2339 Orchard Lake Rd FE 4-4563

CASH FOR LAND CONTRACTS. H. J VanWelt 4540 Dixie Hwy. OR 3-1355

CASH
UNLIMITED

For land contracts, new or seasoned Lowest possible discount, no obligation. Call FE 4-3844 or FE 5-9075. Ask for Ted McCullough.

ARRO REALTY
5143 Cass-Elizabeth Rd.

SHOP AROUND, THEN SEE US To sell your land contract CAPITOL SAVINGS & LOAN CO. 75 W. Huron St. FE 4-0561

$ TOP $

THOUSANDS OF DOLLARS TO INVEST IN LAND CONTRACTS. NO CLOSING COST. PROMPT ACTION. WE ALSO BUY EQUITIES.

J. J. JOLL, REALTY
2536 DIXIE HWY. FE 4-4561

Ready, Willing and Able

Cash buyers waiting for your land contract. Call Realtor Partridge, FE 4-3581.

UNLIMITED CASH IN A FLASH

ON SEASONED LAND CONTRACTS

Johnson

1704 S. Telegraph
FE 4-2533

$50,000!

To invest in good Land Contracts, fastest action in town

Edw. M. Stout, Realtor
Daily 'til 8
77 N Saginaw St. Pontiac
Phone FE 5-8165

Wanted Real Estate 32A

HAVE CASH WILL TRAVEL

We will travel to see you and show you how to get cash for your home, land contract or acreage. Call now for a 30-minute service No charge.
R. D. RILEY, Broker
809 Elizabeth Lake Rd.
FE 4-1157 FE 4-4821

CASH

FOR YOUR HOME OR EQUITY. If cash interests you, let us look over your property for a cash sale. In many cases we can get you cash for small or large equities We also have buyers for 1362 W. Huron. FE 4-6492 or FE land contracts Clark Real Estate, 4-4813. Ask for Mr. Clark.

GI AND FHA

CASH FOR YOUR HOME Yes, we can sell your home for cash, with very small down payment. Call us for further information, do not feel obligated. We will appraise your property and tell you the cash you can receive net to you

WE TRADE, WE BUILD

DORRIS & SON REALTORS
752 W. Huron Phone FE 4-1557

Sell Us Your Equity

Don't lose your home - cash waiting - no red tape We also need listings. Giroux-Franks. 4395 Dixie Hwy. OR 3-9701.

WE HAVE QUALIFIED BUYERS waiting for commercial properties, farms and acreage A phone call will give you immediate action

ROY KNAUF
26½ W Huron St FE 2-7421

WANTED: IMMEDIATELY, Homes, farms, lake property & land contracts Buyers waiting. Paul M. Jones, Real Est. 832 W. Huron FE 4-8550

Rent Apts. Furnished 33

1 AND 2 BEDROOM PARTLY furn. lake front apts OR 3-9105.

1 ROOM KITCHENETTE AND Pvt. bath employed girls or couple Adults only. 290 N. Paddock, Alberta Apts.

2 ROOM APT. $10 A WEEK, AND 4 room. 75 Clark.

2 ROOM FURNISHED APARTment, main floor, private entrance Elderly couple. 85 Auburn.

2 ROOM UPPER, CLEAN, ON bus line, 355 East Blvd. S

2 RM. BASEMENT APT. PVT. bath & ent. Park-In Motel, FE 4-1559.

2 RMS. & KITCHENETTE, UPPER & 3 rms. 1st floor Pvt bath, references. 261 State St.

2 RM. APT., $10; & 1 SLEEPING rm., $7. Pvt. ent. 319 N. Saginaw.

2 ROOM CABIN $10 PER WEEK. Huron Trailer Park, across from Huron Theater. FE 2-2915.

2 RMS., EVERYTHING FURN. 193 Baldwin Ave FE 5-6215.

RM UPPER. CLARK ST. DOWNtown Everything furn. Children welcome. FE 2-0548.

2 RMS., PVT. ENT. 2275 ELIZAbeth Lake Rd. FE 2-1986.

2 RMS. ON 1ST FLOOR. PVT. bath & ent. For 2 men or couple. Newly decorated FE 5-8339.

2 ROOMS. LAKEFRONT, IDEAL for bachelor utilities & washing facilities furn vr around. MY 2-1981

2 RMS. PVT. BATH. GROUND floor. All utilities paid Washing priv. FE 5-8502.

2 RMS. & BATH, WEST SIDE. Reas. Employed person. FE 5-5944

2 ROOMS. CLOSE IN. CHEAP. FE 2-2181

2 RMS. ALL UTILITIES PAID. 114 Center. FE 5-1690 or FE 2-2390.

2 RMS. AND BATH. NICELY FURnished with Murphy bed Adults only. 102 Washington.

2 RM. UPPER & BATH. $12.50 wk. FE 2-7720. 313 S Paddock.

2 Rms., Priv. Bath, Clean
1 blk. from Sears
FE 4-2579

2, 3 & 4 RMS. PVT. BATH. CLOSE in. 23 S Paddock. FE 4-0808.

2 & 3 RM. FURN. APTS. PARKing space. 129 E. Howard. FE 2-5881.

2 & 3 LARGE RM BRICK APARTments, down town location, pvt. ent. & bath, everything furnished. Inquire 22 Auburn, office in rear.

2 & 3 ROOM, KITCHENETTE, PRIvate bath and entrance, Well ventilated, parking space in rear, to desirable couple. Small child welcome. Located near General Hospital on West Huron St. FE 2-6226 or FE 8-1493.

2 ROOMS PVT. ENTRANCE & bath. Laundry facilities. 650 Northview Ct. off Oakland.

3 NICE ROOMS, GROUND FLOOR Pvt. ent. All utilities. $15. FE 8-1298 after 6.

3 COZY ROOMS ON LAKE, QUIET, clean, country atmosphere. OR 3-3766.

3 ROOMS AND PVT. BATH. UPper. Small baby welcome. 49 S. Tasmania or phone OR 3-6051.

3 & 2 RM. APTS. and PVT. BATH. 31 Stowell. FE 4-2190

3 RMS. & BATH NR. GENERAL Hospital. 154 Lincoln. OR 3-9522.

3 ROOMS, PRIVATE BATH AND entrance Heat & utilities furnished $16 weekly. One child or baby welcome Apply 804 St. Clair

3 RMS. PVT. BATH & ENT., Water softner, Auto. heat. Couple only. Mt. Clemens St. FE 4-1971.

3 ROOMS & BATH. PRIVATE. Adults $606 Williams Lake Rd. FE 4-8861.

3 ROOMS, PVT. BATH & ENT., 239 S. Marshall.

3 NICE ROOMS, CLEAN, COLored couple. MY 3-1664. 12 to 10 p.m.

3 RM. APT. NICELY FURN. PVT. ent. W side location Suitable for 1 or 2 persons. FE 5-6954.

3 ROOMS AND BATH. BABY WELcome. In Pontiac Phone MYrtle 2-1981

3 ROOMS & BATH. PRIVATE entrance, West side FE 2-8590.

3 ROOMS, PRIVATE BATH & ENT Gas heated. 178 S. Parke St.

3 ROOM APARTMENT, PRIVATE bath and entrance, East side, colored, Phone FE 5-8683.

4 NICE ROOMS, ALSO 3 NICE rooms, lower. FE 4-4686.

4 BIG ROOMS, HEAT FURN., pvt. ent., big lot, 1470 Beachland, Near Cass Lake Rd.

4 RMS & BATH, EAST SIDE. $85 month FE 2-1072.

4 RMS. & BATH, LAKE PRIV. Newly dec. MY 3-2730.

4 RM. FURN. APT WITH 2 PVT. entrances, downstairs $60 mo. 67 Matthews. Inquire 777 E. Walton Blvd.

4 RMS. 2ND FLOOR NO DRINKers, children. 72 Washington.

4 NICE ROOMS, LIGHT

For Sale Houses 43

WHY RENT—BUY
NO MONEY DOWN
VETERANS
$75 PER MONTH
DRAYTON PLAINS AREA
4845 SASHABAW RD.
FOR INFORMATION, OR 3-4381

IN WATERFORD TOWNSHIP. A new 2-bedroom home. Needs only cupboards and front trim to complete. Nice area. Only a few minutes from downtown Pontiac. Only $600 down

RICHARD STEELE, REALTOR
133 M59 Highland, Mich.
MU 4-2045 EM 3-6210

DRAYTON PLAINS
2 bedroom frame. Large living room, kitchen breakfast nook. Oil furnace, large lot, near schools $7500. Terms.

Russell A. Nott, Realtor
170 W. Pike St. FE 4-5905

NOW OPEN
6 NEW 2-BEDROOM HOMES
— In The Heart of Pontiac —
$8,350
$350 DOWN $89 PER MONTH
—Youngstown Kitchens—
—City Sewer & Water—
¼ Mile from High And Grade Schools
½ Mile from Perry Shopping Center
LOCATED ON MELROSE
Between Perry & Mt Clemens St.
SHOWN BY APPOINTMENT
CALL:
DLORAH BLDG. CO. FE 2-9122

$500 DOWN, 2 BEDRM. HOME, 3 yrs. old. Clarkston area. Nr. school & lake. 100 x 300 lot. OR 3-4264.

NOTHING DOWN
Will build 3 bedroom starter home with basement on your lot. Will build on my lot for small down payment.
DON McDONALD
OR 3-2837

GIs NO $$ DN.
LOW FHA TERMS
3 bedrooms
Full Basement
MODEL OPEN
418 Emerson
Bet. Mt. Clemens & Featherstone
M. R. WILSON FE 8-6192

VACANT
PONTIAC TRAIL 3268
ONLY $8950 WITH $895 DOWN
Attractive 1 floor. Nice living room, Extra large dining room, 2 bedrooms. Kitchen with plenty of cabinets. Full bath. All newly decorated. Utility. Attached garage, 70 ft. lot on paved street. Near Walled Lake, stores, schools & churches
R. I. WICKERSHAM
7188 W. Maple MAyfair 6-6250

RUTGERS, 260 WEST
CIVILIANS
$190 Down
NO OTHER COSTS
2 bedrooms, full basement, built 1956, automatic heat, storms and screens, paved street, A-1, open, Walk-in and look at it and call vacant. Immediate possession. owner
DAYS WO 3-3350
EVES., SAT., SUN. TO 8-8851

2 BEDRM. HOUSE, FULL BASEment, 2 car garage, 2 acres land with small nursery, MY 3-2829.

$500 Down
By owner, 2 bedroom home, ½ block to excellent beach, fenced yard. 3060 Grove Court, Keego Harbor. FE 3-8001.

WE TRADE
NEAR BALDWIN—Close to town. Attractive neat 7 room home. Full basement. Gas heat. 2 car garage. A steal at $9,500.
NEAR ELIZABETH LAKE — Golf course — 3 bedroom Full basement. Built-in stove and oven unit. Only $12,500.
SEE OUR MODEL—Beautiful brick home in Watkins-Pontiac Estates. Corner of Fort & Orchid. Open Tues & Thurs. Eves. 7 till 9 Sunday from 2 to 6.
ELWOOD REALTY
FE 8-0344 or FE 2-5452

KEEGO HARBOR. 5 RMS., FURnished. Reasonable. Illness forces sale. Lake privileges. 1763 Beechmont.

YEAR 'ROUND HOME AT SEARS LAKE
By owner—this 2-bedroom home is situated on canal with access to private lake. Priced for quick sale. $5,500 cash. For further information call Milford, MU 4-8579.

O.C.R.
3 BEDROOM MODERN HOME. Garage, basement, many more extras. $8,500 Terms
OAKLAND COUNTY REALTY
2610 Union Lk. Rd.
EM 3-4164 or EM 3-2411 after 6

LAKEFRONT
GARDEN OF EDEN
YOU HAVE TO SEE THIS ONE! Here is a lakefront home that is almost impossible to describe in the way of beauty and with one of the finest sand beaches possible. When you see the array of landscaping artistry — you will realize why we call this spot the Garden of Eden! Priced at $27,500.
Clarkston
REAL ESTATE, INC.
20 S. Main, Clarkston, Mich.
(ACROSS FROM BANK)
MAple 5-5821
Open Daily 9 to 9 — Sunday 12 to 5

NEW
IT'S LOADED
It Must Be Seen
Unbelievable Features:
13x14 kitchen, with built-ins.
14x27 ft. family room.
14x27 ft. living rm., carpeted.
2 large full ceramic baths.
14x27 ft. master bedroom.
13x14 ft. bedroom, carpeted.
12x14 ft. bedroom, carpeted.
11x14 ft. bedroom, carpeted.
22x24 two-car garage.
100x160 ft. parcel of land. Only 5 minutes out of Pontiac, in a good neighborhood with several trees. Other extra features include such as: Dishwasher, garbage disposal, built-in range and oven, large cedar-lined walk-in closet, Large glass doors off living room and family room Extra large amount of cupboard space. This home is equipped with hot water baseboard heating, a real luxury home for spacious family living. For only $22,900 with immediate possession.
LADD'S, INC.
Open Sun. Silverbell and M24 or Lapeer Rd. Watch for the High Hill sign. OR 3-1231 or FE 5-9292.

OPEN
SUN. 2 TO 6
Square Lakefront
Completely furnished year around 2 bedroom home. Neat as a pin. Large living room, glassed - in porch, utility room, 2-car garage. Large lot. $2,000 down will handle. Drive out Dixie Hwy. to Sashabaw Rd.; turn right to Clarkston-Orion Rd.; turn right to Joslyn Rd.; turn left to Lawson St. Follow OPEN signs to 656 Lawson.
Dorothy Snyder Lavender
REALTOR EST. 29 YEARS
7001 Highland Rd. (M59)
EM 3-3303 or MU 4-6417

For Sale Houses 43

OPEN SUNDAY, 3 BEDROOM brick, 125 Newman off Indianwood.

LAKE PRIVILEGES
Beautiful BRICK HOME
3 bedroom, large family room. Modern kitchen and dining room. Large living room with mirrored fireplace. 2 complete baths. Almost an acre of rolling, wooded ground. Fruit trees shrubs, greenhouse and barbecue. Owner moving to Pennsylvania.
FOR INFORMATION FE 5-5666 or Detroit JOrdan 4-6172 or ELgin 6-7434.

OTTAWA DRIVE
Trade or Sell. We can accept your present home or equity as all or part down payment on this desirable four bedroom brick home. Has large living room with natural fireplace, screened veranda leading off living room, dining room, large kitchen, 4 bedrooms & bath up, many closets, attached garage gas steam heat, large beautifully landscaped lot and other features. $25,000, terms. Vacant, immediate possession. Clark Real Estate, 1362 W Huron, FE 4-6492 or FE 4-4813. Open evenings & Sundays.

$3500, $500 DOWN. 3 RMS., UTIL. full bath, off Oakland. Good condition. Only $30 a month. FE 4-2150.

Will Trade Small Home
Free and clear 2 bedrm. suburban bungalow, valued at $4,500 for equity in larger home or income property.

Good 6 Room Home
3 acres with stream. Lake Oakland area — semi-bungalow, full basement, oil furnace, 2 fireplaces, 3 bedrms. Full bath, 2 car garage. Oak floors & plastered walls.

Swim, Fish and Boat At Union Lake
Attractive 2 bedroom bungalow, oak floors, plastered walls, full bath, oil heat. Large corner lot. Nice lawn & shade. A-1 neighborhood. Just 1 blk. from excellent sand beach and boat dock. Full price $9,950 with $1,200 down. Mortgage costs only to GIs.

Giroux-Franks
GENERAL REAL ESTATE
4395 Dixie Hwy. OR 3-9701

4 BEDROOM DELUXE RANCH home in beautiful Christian Hills, between Pontiac & Rochester. Country kitchen, all built-ins, 2½ baths, 2½-car garage. By owner. Name your terms. After 2 p.m. OLive 1-0461.

FOUR ROOMS AND BATH ON LOT 50x150. Price $3,300. Only $300 down. $30 month. Can finance down payment if necessary. EM 3-6135.

LARGE MODERN COTTAGE. Completely furnished. Tiled floors, beautiful location. Horsehead Lake Mecosta County. Price $15,000, cash C. E. Osborn, Mecosta, Michigan.

3 BDRM. HOME WITH UTIL. RM. on large fenced lot. Lake priv. $850 down, $52 per month on FHA mortgage. By owner. 830 Vernita, MY 3-4823.

FOUR (4) BEDROOM BRICK
Unless you are looking for the best, don't read this ad. Offering this winderful four bedroom brick home in Seminole Hills. Lovely large living room with fireplace, carpeting and draperies included, full dining room, breakfast nook, downstairs lavatory, slate floored vestibule and large screened summer porch at rear. Basement recreation room with fireplace and bar; and bath with shower. Double brick garage. Two (2) lots, making 100 x 170. This home was built when they built the best. Seeing is believing. For the man who wants a really fine west side home for his family. Gladly shown almost anytime — call for further details

WEST SIDE
Three bedroom two story family home in good older neighborhood. Large living room, dining room and kitchen down. Auto heat, full basement and convenient location $10,500 with $2,000 down. See this one.

HURON GARDENS
Immediate possession A very nice property for $12,600. All on one floor. 2 bedrooms, living and dining room, kitchen. Full basement, oil heat. Double garage. Lot 50 x 190. Plastered walls, hardwood firs. ONLY $2,000 DOWN.

DRAYTON PLAINS
New 3 bedroom home, large lot, plastered walls, hardwood floors, sizable living room, comb storm sash, huge kitchen. A property you should really like, $11,600 — terms to qualified purchaser.

NICHOLIE
& HARGER CO.
33 W. Huron FE 5-8183
OPEN EVENINGS

FOX
WILLIAMS LK.
GI terms — just mortgage cost down on this neat 2 bedroom, full basement large living room, very neat kitchen. Also attached garage. Close to sand beach. Nicely shaded lot. $10,500 full price. Call for appointment.

5 ACRES
Good solid farmhouse north of Clarkston. Apple orchard. Lots of shade. 2 barns, 6 bedrooms. Cash talks on this one—only $6,950.

LAKE ANGELUS RD.
3 bedroom brick rancher. 1½ baths Carpeted living room. Large family style kitchen. Finished recreation room with fireplace. Breezeway and 2 car attached garage. Also outdoor barbecue. Located on nice corner lot. Full price just $19,600. FHA terms

CLARKSTON
Have beautiful immaculate brick tri-level in Clarkston with everything. Including canal frontage to Middle Lake. 2 beautiful recreation rooms Located on large 140x300 ft. lot in Clarkston's finest subdivision. $40,000 with terms to good responsible buyer.

CLARKSTON
Here's another brick in Clarkston —Just 2 years old—this 3 bedroom 1½ baths, 2 car garage Screened in porch. This is the buy of the season—at only $15,900. Call for appointment.

Howard E. Fox
5275 Dixie Hwy. Drayton Plains
OR 3-8771

ARRO
OWNER RETIRING
and wants to sell this beautiful 5 room home, just north of Waterford Village. This home consists of 3 bedrooms, a 13x24-ft. living room with ledge rock fireplace and lovely landscapel yard with water frontage. $14,500.
OWNER SAYS SELL
Yes, this 2 bedroom bungalow has to go — so we have it priced to sell, 55 ft on the water, excellent swimming, fishing. Full price — $7600.
BRICK INCOME
The down payment is your only cost on this 3 family income. The 2 apartments on the second floor rent for $50 & $45 per month The lower 5 rooms rents for $80 per month. This property is in a good rental area & is selling for $13,900 with $3,500 down.
ARRO REALTY
TED McCULLOUGH, REALTOR
5143 Cass-Elizabeth Rd.
FE 5-1284 & FE 4-3844
Open 9 a.m. — 8:30 p.m. Sun. 1 to 4

$9,500
Will build 3 bedrm. home with full basement on your lot. Completely finished with tile bath and auto. heat. See our model.
DON McDONALD
OR 3-2837

For Sale Houses 43

HAYDEN
CEDAR ISLAND LAKE. 61' Brick ranch home. 3 bedrooms. 2 car garage. 2 lots.

$400 DOWN. Plus mortgage costs. 3 bedroom ranch home. West suburban.

LOW DOWN PAYMENT. FHA financing. 3 bedroom brick with family room.

IMMEDIATE POSSESSION. 4 room home with tile bath. Oil furnace. Only $7600

INCOME. 3 APARTMENTS. $10,500. Low down payment and low monthly payments

ATTENTION VETERANS. If you desire to purchase a home and have $300 or $400 STOP in and see us. We have many desirable homes for only closing costs down. We handle financing.

J. C. HAYDEN,
Realtor
86 E. Walton FE 8-0441
Open Eves. Sun. 10 to 2

3 Bedroom HOMES
$100 DOWN
Plus minimum costs.
Moves You In!
SO
WHY PAY RENT?
BUILT IN RANGES & OVENS WITH LOADS OF MODERN FEATURES

MODEL OPEN
WEEKDAYS & SUNDAY 1 TO 7
EXCEPT FRIDAY
766 Stanley at Kinney
2 blocks north of Montcalm
Nr. Lincoln Jr. High
WESTOWN REALTY
FE 8-2763 or EVES. LI 2-4677

NEAT & COZY
Perfect for small family—this has part basement with new gas furnace located on nice fenced in corner lot. On paved Pine Lake Ave. in Keego Harbor. $600 down $60 per month. Immediate possession.

Loveland
2188 Cass Lake Rd.
FE 2-4875 FE 4-1661

BLAIR
EAST SIDE,
2 bedrooms, carpeted living and dining room tiled bath, screened-in front porch. Full basement. Gas heat, 2 nice lots, fenced. Plenty of shade. Big discount for cash to mortgage. Will accept small down payment.
NORTH SIDE
2 bedrm, modern with full bath, large living room, full basement, 1½ car garage, 3 lots. Priced at $7,950 with $2,500 down
NORTH SIDE
5 rms., 3 bedrms., full bath tiled floors, on paved street. $7,950. Small down payment. GI terms available.
GEORGE BLAIR
REALTOR
4536 Dixie Hwy. oR 3-1251
DRAYTON PLAINS
Eves. OR 3-1708

Templeton
WHITE LAKE
50' frontage. Lovely 2-bedrm. home. New condition. Large living rm. with fireplace, entirely new kitchen glassed-in and heated front porch Oil furnace, carpeting & drapes included in the full price of only $17,000 with terms.
K. L. Templeton, Realtor
2339 Orchard Lake Rd. FE 4-4563
After 6 FE 2-9502

WISNER STREET
4 rooms and sun porch — down, with apartment up to rent. 2 baths full basement, oil furnace, 2 car garage $1,000 down. $65 per month.
PONTIAC LAKE RD.
4 rooms and utility, 2 lots, large shade trees, paved street. Close to school and stores $1,000 down.
Paul M. Jones, Real Est.
832 W. Huron FE 4-8550

Do You Like Privacy?
Here it is—large new 3 bedroom modern ranch home, Ledgerock front. Living room, dining room, a lovely kitchen, utility room, large glassed breezeway, plenty of storage space throughout. Attached 24x24 garage. 8 acres with beautiful trees. This is a location you find just once in a lifetime. Only $19,500. Attractive terms. Many other good buys.
Dorothy Snyder Lavender
REALTOR EST. 29 YEARS
7001 Highland Rd. (M59)
EM 3-3303 or MU 4-6417

G.I. Nothing Down
Get Ready for School
3 BEDROOM attractive home near Central High.
3 BEDROOM (7 rms. in all) near Baldwin & St. Mikes.
2 BEDROOM (corner location) near Marimont School.
Payments include taxes & insurance as low as $55. per month.
CALL NOW
J. R. Hiltz
Realtor
1011 W. Huron FE 5-6181

ANNETT'S VALUES
COLORED OCCUPANCY —Central Street, 6 rooms, 1 floor, basement, garage, $6500, low down payment, $60 per month. Ferry Street 2 story, 6 rooms, full basement, $7,000.

OFF JOSLYN — 2 bedroom home on two lots completely furnished Full bath, large kitchen, utility room FA oil heat, built in 1955, good condition. $8700, reasonable down payment.

1 ACRE — UNION LAKE AREA — Ranch type home 2 bedrooms, den with fireplace, ceramic tile bath, full basement automatic oil heat. Garage and workshop 24 x 24 with plumbing. Lake privileges. $15,500 terms.

BLOOMFIELD HIGHLANDS — Attractive 4 bedroom brick ranch, 1½ ceramic tile baths, fireplace in 14 x 23 carpeted living room, large enclosed sun porch, modern kitchen, 2 car garage, expertly landscaped grounds in Bloomfield school district. $23,750, terms.

OTTER HILLS — Brick ranch. Picture window in living room, raised hearth fireplace, dining "L", 3 large bedrooms tile bath, double vanity, kitchen with built in oven and range. Basement, recreation space 14 x 46 with fireplace. 2 car attached garage. $26,800, terms.

20 ACRE ESTATE — Walled Lake area, newly remodeled 8 room home, living room 15 x 16, fireplace, dining room den, modern kitchen, breakfast area, 4 large bedrooms, 1½ tiled baths, 2 car garage, guest house 10 x 15 chicken house, horse or beef cattle barn 30 x 50. Beautiful shade trees and grounds. Price reduced to $31,800, terms.

Roy Annett, Inc.
REALTORS SINCE 1923
28 E. Huron FEderal 8-0466
Open Evenings and Sunday 1-4

SLICES OF HAM

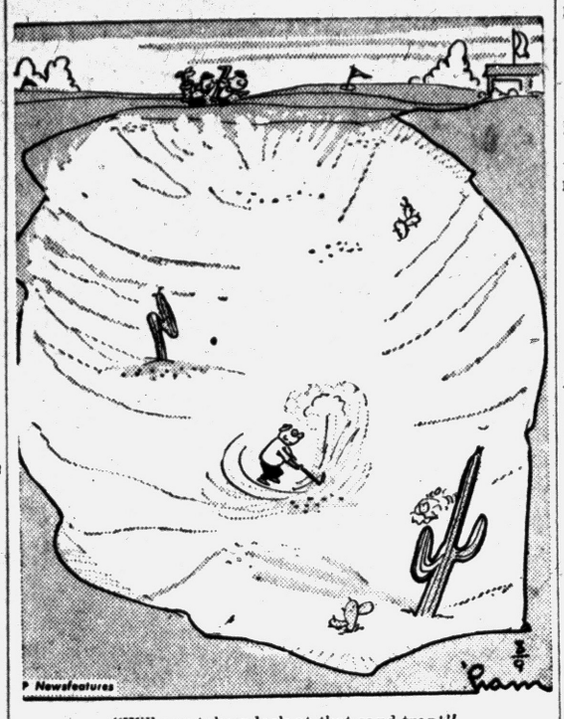

"Will you take a look at that sand trap!"

For Sale Houses 43

5 ROOMS & BATH, 362 E. SHEFfield, $8,500. FE 8-6869.

SYLVAN . . .
Manor, 3 bedroom BRICK. Built in '55. Excellent condition. Aluminum storms and screens. Carport. Many other features, such as Ceramic bath, also extra half bath. Only $14,950 with $4,750 down, or mortgage costs to new F.H.A.

WEST . . .
Side, City water and sewer, corner lot. 3 bedroom home, separate dining room. Full basement. On blacktop street. 1½ car garage. If you like convenience — see this ALL BRICK HOME today! Only $17,950, terms.

Humphries
FE 2-0474 Realtor FE 4-7114
83 N. Telegraph Open Eves.
MULTIPLE LISTING SERVICE

Partridge
IS THE "BIRD" TO SEE
You've Seen It!
You probably admired this home when it was recently featured in the Pontiac Press This charming stone 7 room ranch in exclusive area near Clarkston offers relaxed suburban living at its best. It has all the kitchen built ins, drive in garage in basement with automatic door opener and many other fine extras. Priced to sell on terms.

At Long Lk.
Comfortable, 2 bedroom bungalow just a few feet from the lake. Nice view from the glassed front porch. Nice fenced back yard. Full price only $7,500 on easy terms.

REALTOR PARTRIDGE
FE 4-3581 1050 W. HURON
OPEN TIL 9
MULTIPLE LISTING SERVICE

Templeton
WHITE LAKE
50' frontage. Lovely 2-bedrm. home. New condition. Large living rm. with fireplace, entirely new kitchen glassed-in and heated front porch Oil furnace, carpeting & drapes included in the full price of only $17,000 with terms.
K. L. Templeton, Realtor
2339 Orchard Lake Rd. FE 4-4563
After 6 FE 2-9502

BLAIR
EAST SIDE,
2 bedrooms, carpeted living and dining room tiled bath, screened-in front porch. Full basement. Gas heat, 2 nice lots, fenced. Plenty of shade. Big discount for cash to mortgage. Will accept small down payment.
NORTH SIDE
2 bedrm, modern with full bath, large living room, full basement, 1½ car garage, 3 lots. Priced at $7,950 with $2,500 down
NORTH SIDE
5 rms., 3 bedrms., full bath tiled floors, on paved street. $7,950. Small down payment. GI terms available.
GEORGE BLAIR
REALTOR
4536 Dixie Hwy. oR 3-1251
DRAYTON PLAINS
Eves. OR 3-1708

MILLER
2 SCENIC ACRES just north of Pontiac and an attractive 2 bedroom home. Tile bath, pleasant living room, large Youngstown kitchen, oak floors, oil heat. Breezeway to 2 car garage, school bus at the door. Here is location, elbow room & low price. $7,950—no down payment to GI.

JUST OFF JOSLYN unusually nice one floor home. 2 large bedrooms, full ceramic tile bath has built in vanity, large living room plus dining L, beautiful kitchen. Full basement oil heat, fenced rear yard. Full price $9,950 — $1,250 down.

William Miller
Realtor, FE 2-0263
1075 W. Huron St.

KENT
Established in 1916
3 BEDRM. BRICK—Ranch home new in '55. Attractive living rm. with fireplace. Built-in features in tiled bath, full bsmt., oil heat. Large enclosed breezeway to attached 2 car garage. Large lot. Privileges to Wolverine Lake. A real value at $18,200—see it.

$5,250 TOTAL — Price for this small home in the Rochester area. Bath with shower. Double lot, nice lawn and trees. Ideal for couple, only $1,375 down.

CITY—NORTH—Only $1,650 down for this attractive 2 bedrm. home, tiled bath, full bsmt., oil heat, alum. storms and screens. New in '54. Fenced lot, paved street. See this value at $10,950.

Floyd Kent Inc. Realtor
2200 Dixie Hwy. at Telegraph
FE 2-0123 Open 9 to 5 Open Sun.
AMPLE CUSTOMER PARKING

MULTIPLE LISTING SERVICE
O'NEIL
APPROXIMATELY $1,350 down on this 7 year old 6 room home featuring 3 spacious bedrooms, a friendly living room with Tennessee ledgerock fireplace. Wall to wall carpeting in living and dining rooms. Combination kitchen and utility with ample cupboard space. Oil FA heat 2 car garage. On lot 95x200. Lake privileges on Elizabeth Lake. Price reduced to $15,500 on FHA terms or $15,000 with $3,500 down.

EASY WALKING DISTANCE to St. Benedict's and ideal for an older couple. A very modern bungalow with a large living room, natural fireplace Delightful 16 ft. kitchen has ample table space. Oak floors plastered painted walls, full basement too! By all means, let one of our sales people show you this home. You'll like it.

EVERYONE loves a bargain, so here's your chance. For $2,350 down you may assume a 4 per cent mortgage on a well-built almost new 1½ story bungalow. Plastered walls, select oak floors, tiled bath, stairway to attic for future extra rooms, Fine Joslyn area location. Under $10,000. Payments are modest and include taxes and insurance.

FAMILY HOME IN DRAYTON near school, shopping and churches, 4 good size bedrooms, a full dining rm. and a 17½ ft. cedar lined porch will all contribute to comfortable living. Basement of course, and gas heat, too Garage, paved drive, May be purchased with about $900 total down payment. Hurry on this one.

RAY O'NEIL, Realtor
262 Telegraph Rd. Open 9-9
FE 3-7103 OR 3-2028

For Sale Houses 43

2 BEDROOM HOME, STORMS & screens, fully insulated, fenced. 149 W. Rutgers. FE 8-9562.

LAKE ORION
SMALL YEAR ROUND LAKE FRONT HOME. GAS HEAT, FIREPLACE. FULL BASEMENT. ONLY $1500 DOWN.
JIM WRIGHT
REALTOR
345 OAKLAND AVE FE 5-9441
OPEN EVENINGS UNTIL 8:30
MULTIPLE LISTING SERVICE

Take over low interest mortgage
3 bedrm. ranch type home on Glass Rd., Ortonville, Mich. For information call MA 5-1201.

LAWRENCE W.
Gaylord
AUBURN HEIGHTS
6 room bungalow. 3 large bedrooms Master bedroom in Knotty Pine. Youngstown kitchen finished in Knotty pine & tile floor. 14 x 10 dining room. Full basement with tile floor and gas furnace. 2 car garage. Lot 57 x 750. Ideal family home. Priced to sell cheap. terms.

$800 DOWN
2 bedrooms near Lincoln Junior and Pontiac Fisher Plants. Furnished.

THE BIG LITTLE HOUSE
Cute as can be with attached garage and breezeway on 3 nicely landscaped fenced in lots. This lovely 2 bedroom "dollhouse" is as neat and clean as a pin. Has aluminum awnings and storm windows. Oak floors. Lake privileges and is situated in Union Lake village. 1 block from stores. All this and many other features for only $8500 with terms to suit you You'll just have to have an appointment to see it so call now.

136 E. PIKE OPEN EVES.
FE 4-9584
Multiple Listing Service

Open Sunday
2 to 5 p.m., 358 Raeburn St., east of Sanford. 5 rooms and bath, part basement, garage, 45x150 ft. lot, immediate possession. $5,300, terms arranged.
PONTIAC REALTY
737 Baldwin FE 5-8275

MULTIPLE LISTING SERVICE
OPEN
SUNDAY 2-6 P.M.
CLARKSTON AREA
3 BEDROOM RANCHER with attached 2 car garage, 12x20 family room, full bsmt. Fireplace, 1½ baths. Full brick, oak floors and plastered walls. Truly a fine home. Come out and see it! DIXIE HWY. TO MAYBEE RD. — RIGHT TO HUMMINGBIRD LANE—LEFT TO OPEN SIGN.

George R. Irwin
REALTOR 269 BALDWIN AVE.
FE 5-0101 or OR 4-4416

Johnson
20 YEARS OF SERVICE
FIRST OFFERING
1 block from Square Lake. 6 room ranch home, gas heat, full basement. Plus 2 acres, plus apple, pear, and peach orchard. Plus 4 room home and 3 car garage. Close to shopping center and school. Priced to sell with terms.

BLOOMFIELD
Lovely 6 room ranch home in Forest Lake Estates. 3 bedrooms, large family room with fireplace. Large lot. Carpeting, drapes, automatic washer and dryer included. Owner transferred. Priced to sell with terms

NOTHING DOWN—GIs
Lovely 3 bedroom home near St. Fred's. 1½ baths, oil heat, new carpeting. Fenced in rear yard with fruit trees. Only closing costs moves you in . . .

INCOME PROPERTY
9 room modern home. 5 large rooms down and two 2-room furnished apartments up. Located in good renting area near stores, school and transportation. Full price $15,500 with only $2,500 down.

Evenings after 6 call FE 5-2935 or FE 2-3381.

A. JOHNSON, Realtor
1704 S. Telegraph Rd.
FE 4-2533

FOR COLORED
7 room home in excellent condition. New oil furnace Nice shade and lawn No down payment to GIs.

2 very good homes on one lot for the price of one. 4 bedroom modern home with gas heat and a neat 5 room home at rear. Many others. No down payment to GIs.

See Mrs. Howard, 18 Gillespie, or Ph. FE 2-6412. John Kinzler, Realtor, 670 W. Huron St.

Close in
Full price, only $5,250 for this 6 room modern white frame home, extra toilet in basement, close to school & on a bus line, terms.
St. Fred's.
Large 3 family income, lovely 6 room apartment for your own family, plus income from 2 upper modern apartments Will pay expenses, gas heat garage sturdy built property in attractive surroundings. $3,000 down.
WILLIS M. BREWER
JOSEPH F. REISZ SALES MGR.
53-55 N. Parke FE 4-5181
Eves. FE 8-0823

For Sale Houses 43

HIGHLAND — ALMOST NEW 3 bedroom, 1½ baths, brick and frame ranch, ¾ acre on paved road. $245 moves you in. No extra cost, Veteran or Civilian. Open Sunday 2-6. 1300 Milford Road, ¼ mile North of M59. KUSCHELL REALTY VErmont 8-6800

3 BEDROOM BRICK FULL BASEment with beautiful lawn. On Valencia, off E. Blvd. FE 4-1016.

BUILDING?
We can build a 2 or 3 bedroom home with or without basement, plastered walls, oak floors and other wonderful features that you would truly enjoy on your lot. No MONEY DOWN. If you don't have a lot choose from one of our numerous lots that can be bought for as low as $400.

JIM WILLIAMS
REAL ESTATE & INSURANCE
1483 BALDWIN FE 4-0547

DORRIS & SON
OUTSTANDING BUNGALOW
DONALDSON SCHOOL DISTRICT
This eye appealing larger than average bungalow with attached garage. Anchor fenced lot 66x261 nicely landscaped, also large patio on rear of home, can be handled with $1,800 down, price $12,800.

THORPE STREET
SEVEN ROOM HOME
A large family home, with oak floors throughout, gas heat, nice screened porch, 2 car garage, corner lot 50x147, may be purchased with $850 down.

SUBURBAN BEAUTY
RANCH HOME, $13,975
FHA terms on this lovely eye appealing home with attached 24x24 garage, and beautiful planter, full basement with gas heat, also oak floors and plastered walls, a home we are proud to show. Exceptional large lot.

OFFICE OPEN
SUNDAY 2-5
DORRIS & SON REALTORS
752 W. Huron PHONE FE 4-1557
WE TRADE

MULTIPLE LISTING SERVICE
OPEN
SUNDAY 2-5
LAKEFRONT
2509 SYLVAN SHORES
Contemporary brick bi-level home on Sylvan Lake. Entrancing lake view, all city conveniences—city bus service, gas and city sewers, 3 bedrooms, large family rm., 2 fireplaces, and screened in porch. Lots of extras including carpeting, dishwasher, disposal, water softener, gas hot water heat and thermopane windows. Owner has built in Florida and will give quick possession. Enjoy this summer — don't wait for next. Priced for quick sale — reasonable terms to responsible buyer. TELEGRAPH TO VOORHEIS TO SYLVAN SHORES TO PROPERTY — FOLLOW OPEN SIGNS — SEE YOU SUNDAY!

OPEN
SUNDAY 2-5 P.M.
BRICKS
3 BEDROOMS
DEN OR RECREATION ROOM
2½ CERAMIC TILE BATHS
IMMEDIATE POSSESSION
SMALL DOWN PAYMENTS

VYNO HEIGHTS
One mile east of Silver Lake Rd. on Walton Blvd. Watch for signs.

OPEN DAILY
4-8 P.M.
TRADE
Your Present Home or Equity

GI's—OVER AN ACRE
with a cute and cozy 2 bedroom home with attached breezeway and garage. Tile bath and kitchen, oil heat, aluminum storms and screens, excellent garden soil. NO MONEY DOWN—Only $10,950.

NOTHING DOWN
We are offering the buy of buys—a five bedroom home on the North side of city close to everything; and to you GIs—NOTHING DOWN! Home is in very good condition and only $8,500 — hurry on this one.

ELIZABETH LAKE
privileges with this outstanding 3 bedroom home, owner-built in '45. Oversized rooms throughout, new carpeting, jalousie porch, garage, oil heat, 2 lots with trees and shrubs galore, separate guest house and best of all—only $14,950. We believe it's the HOTTEST BUY in town—if you see it—you'll agree. Call now and come prepared to buy.

HOSPITALITY HOME
Here is a friendly home with lots of room to breathe. This custom quality 4 bedroom Cape Cod is everything that anyone could wish for. Just a few steps for a cool refreshing dip in Watkins Lake. 1½ ceramic tile baths, large kitchen plus dining room, basement with hot water heat, fully carpeted, 2 thermopane picture windows, attached garage with breezeway. 2 years old. Here is the best part—can be bought on FHA terms with as little as $3,000 down.

4 BEDROOMS
FIREPLACE
$500 DOWN
Balance on FHA terms and located in finest East side residential area. Full sized dining room, separate breakfast nook, carpeting, gas fired steam heat, 2 car garage. Prove to yourself that it's one of the best values on the market. Call now!

Bateman Kampsen
REALTORS, FE 4-0528
277 S. TELEGRAPH EVES. & SUN.

For Sale Houses 43

6 RM 2 STORY FRAME SINGLE dwelling, 2 car garage. Fenced yard. West side close to schools & downtown Can finance to responsible party. $500 dn. or $6,000 cash. Midwest 4-5153.

$600 MOVES YOU IN
NEARLY NEW 3 BEDROOM RANCH TYPE. 1½ BATHS, CEDAR SHAKES, OVER 1,000 SQ. FT. OF LOVELY LIVING. 100 FT. LOT. IMMEDIATE POSSESSION

DO IT YOURSELF
3 BEDROOM STARTER HOME. WATER AND GAS IN. A LARGE FINISHED 2 CAR GARAGE. A REAL NICE NEIGHBORHOOD. ONLY $250 DOWN.

R. J. VALUET, Realtor
345 OAKLAND AVE. FE 5-0693
MULTIPLE LISTING SERVICE

1108 HOLBROOK HURON GARdens. 6 rm. full basement and garage. $8,900, terms. FE 4-0335, Sun. only.

G.I.'s
NEED A BIG HOUSE? Want one near Donelson and St. Benedict's? Then see this extra large 4 bedroom. The 15.6x22 ft. living room has a natural fireplace; 13.6x14 ft. dining room and good kitchen. All in excellent condition. New furnace in a fine basement. $12,500 full price Immediate possession. Mortgage cost will move you in.

WALTON-OPDYKE AREA—3 bedrooms and bath. Living room. Kitchen and dining area. On large lot. $9,200, mortgage costs only to GI.

IMMACULATE 4 - BEDROOM HOME for that growing family. A full dining room, enclosed porch, a basement — gas heat — and a garage are some of the advantages to be found. Just 3 blocks from school too. Full price $13,200. Closing cost only to handle.

A NIC STARTER HOME near Wisner Stadium. Automatic heat and hot water. Very clean and well kept. Basement. A tiny $5,700 and low, low payments. Minimum mortgage cost. Many others to choose from.

RAY O'NEIL, Realtor
262 S. Telegraph Rd. Open 9-9
FE 3-7103 OR 3-2028

"BUD"
Here's an Opportunity
For the smart investor to convert this 10 room older home into a 2 or 3 family income and reap the reward. Close-in location with 90 foot frontage on Auburn Ave., solid brick exterior 7 rooms downstairs, 3 rooms up, basement. Priced for quick action at $14,900 terms.

Plenty of Room
For the large family in this west suburban 3 bedroom older home with large 150'x150' lot 2 car garage, outside tool shed. Features separate dining room, 8½x15 heated sun room, ample closets. Priced at $12,900, with $2,900 down, balance on land contract Tomorrow may be too late, see it TODAY

"Bud" Nicholie, Realtor
49 Mt. Clemens St.
Call Mr. Allen
FE 5-1201 or FE 2-3370

ASSOCIATE
BROKERS INVESTMENT CO.
FE 8-9663

Palmer Street
8 room house with 4 bedrooms, full basement, oil heat, nice business location.

WILL TAKE YOUR HOME IN TRADE
443 ORCHARD LAKE AVE.

OPEN
SUN. 2 - 5
West side, 5 bedroom home, 1½ baths, 22 ft carpeted living room, basement, fenced yard.
W. HURON TO S. GENESEE TO 82 ORIOLE RD.

OPEN
SUN. 2 - 5
WATKINS HILLS
Attractive 3 bedroom brick ranch. Well planned kitchen, ceramic tile bath, basement, gas heat, paved street, sidewalks and drive. DIXIE TO SAGINAW TRAIL TO WATKINS LAKE ROAD TO BAYBROOK TO 4171 SILVER BIRCH.

$500 DOWN
Williams Lake privileges, 2 bedroom bungalow, fruit and shade trees. IMMEDIATE POSSESSION.

Smith-Wideman
REAL ESTATE OPEN EVES.
FE 4-4526 412 W. HURON

OPEN
Sunday 2 — 5 P.M.
17 Deleware
Indian Village
4 bedrooms, living room with open fireplace, dining room, farm size kitchen with built in dishwasher and breakfast nook. Cement patio porch. Full sized basement, high and dry, and plenty of room for recreation. Automatic gas furnace, 2 car garage. Many other nice features including one of the nicest locations in the city Low FHA terms if desired. Your host, Mr. Lewis. HURON ST. TO GENESEE TURN RIGHT AND FOLLOW SIGNS.

WM. H. KNUDSEN
REALTOR 244 S. TELEGRAPH RD.
FE 4-4516

CLARK
HOME & INCOME HURON GARDENS. 3 FAMILY. 4 rooms & bath for owner, plus income from two 3 room & bath apartments, separate baths and entrances, very good condition 2 porches, full basement, gas furnace, 2½ car garage, lot 50x150 feet. $33 weekly income plus living quarters. $15,900 terms.

FARM INCOME. 30 ACRES. 7 miles north of Pontiac, 5½ rooms down, 3 rooms & bath apartment up, separate baths & entrances, good condition, basement, oil heat. Basement barn 32x50 feet, small barn, 2 brooder houses 1 pump house, 1 car garage on 2 roads, 1170x900 feet. $19,500 terms.

$1,360 DOWN. VACANT. 4 bedrooms, 5 rooms & bath down, 2 bedrooms up separate dining room, basement oil automatic furnace, 2 car garage corner lot 73x238 feet, garden spot. $9,250, full price.

$700 DOWN VACANT 3 bedrooms, 3 pc colored bath, brick fireplace dining room, utility, on canal leading to Crescent Lake $8,200 full price

TO BUY, TO SELL, TO TRADE
CLARK REAL ESTATE
OPEN SUN. 10 TO 5
FE 4-6492 OR FE 4-4813
1362 W. Huron Open 9 to 9
Multiple Listing Service

For Sale Houses 43

BY OWNER, MUST SELL. Vacant. 3 bedrm. ranch type, $750 down. Aluminum storms & screens Carport. Lot 120' x 130'. Near South Blvd. & Crooks. $70 per month. OR 3-1788.

FLORIDA BOUND!
2 bedroom brick ranch—large unfinished attic—$23,000. All electrical appliances & furniture included. $600 Amana refrigerator-freezer. $300 TV. $200 power mower. Calcinator. De-Humidifier in 16x22 ft. recreation room. Garage with large attached screen porch. Facing small park. Near Birmingham Schools WILL DISCOUNT $500 TOWARD FINISHING OFF OF ATTIC. MI 4-2057.

WEEKEND SPECIAL
COMMERCE VILLAGE
6 rooms & bath. Living room. Dinette. Kitchen. 1 bedroom & bath down. 2 large bedrooms up. Full basement Coal furnace. Gas water heater. 2 car garage. Lot 60x120 Central location. $9,150. $650 down. $75 per mo.
EMBREE & GREGG
1565 Union Lake Rd.
Union Lake Village
EM 3-

For Sale Houses 43

$500 DOWN AND TAKE OVER payments, 4 rms. & bath, utility rm. At 475 Rivard. FE 5-2888 or FE 7-0294.

$360 DOWN
6 room modern, 1 bedroom 1st floor, full basement, oil heat, paved street. Full price $5,950.
Clarence C. Ridgeway
REALTOR
975 Baldwin Ave. FE 4-6203

IF YOU HAVE SOLD A HOME and are looking for another one, check to see what we have
P. W. DINNAN
66 W. Huron FE 4-2577
EVES. FE 4-3946

3 BEDRM. HOME, NEWLY FINished. Estimated at $11,000; will sacrifice for $8,500. Equity $5,200. OA 8-3876.

NICE NEWLY DECORATED 2 bedroom home. Vacant. 3 years old. Like new. Full basement. Oil heat. Insulated. Large lot. Good garden soil. Williams Lake privileges. Close to school & stores. Reasonable. By owner until Aug 18 when it will be listed. OR 3-7924 or MA 5-7878. 6485 Dixie Hwy.

BY OWNER, PRETTY AS A PICture, 5 rooms, attached garage. Cement walk and drive, aluminum storms and screens, beautifully landscaped, 150 x 150, in City of Pontiac. FE 4-1113.

LARGE AND SMALL HOUSES
Rose McLarty, Broker
FE 2-2162

LAKE PRIVILEGES CASS LAKE Woods, 3 bedroom custom ranch home, built-in kitchen, 2 fireplaces, full bsmt., $19,900. FE 4-8493.

SPLIT-LEVEL STARTER HOME No money down $6,450. EM 3-0482 Gordon Flattley, Bldr.

COMPARE THIS
Custom built 1,200 sq. ft., 3 bedroom brick ranch home. Full basement, 2 fireplaces, slate entrance, 1½ baths, ceramic tile with vanity. Plastered walls, oak floors 22x24 plastered garage. All this for $17,000, on your lot
E. J. DUNLAP
Custom Builder FE 8-1198

MODEL HOME
NOW FOR SALE
Attached heated garage, hot water heat, 3 bedrm. 2 baths, thermo-pane windows wall to wall carpeting GE appliances, lot 182 by 250' in a well restricted subdivision Will consider a free and clear small home as down payment. For further information call Herbert C. Davis, FE 5-4311.

$65 Down
2 or 3 bedroom brick starter home, lot 84 x 300 ft. on pavement.
140 Ft. Lake Frontage
Small year around home with bath, full basement & furnace. Completely fenced, $8950 with terms.
CRAWFORD AGENCY
MY 3-1143 609 E. Flint St.
LAKE ORION, MICHIGAN

BARGAIN IN SHELBY VILLAGE, UTICA.
3 bedrm. brick, large utility rm. cyclone fence. Nylon carpeting throughout. Alum. storms and screens. $2,000 down to $11,000 GI Mortgage. 2 yrs. old. Owner. RE 2-1462.

ONLY $350 DOWN. OWNER 3 bedrm., modern. City. Hurry. FE 4-1906.

UNUSUALLY ATTRACTIVE ranch type year around home. Cass Lake, reasonable. 4660 Linwood Dr. FE 8-1176.

IMMEDIATE POSSESSION — 3216 Pridham, Keego Harbor. Good size house, needs fixing. Balance owing $4,640.41 at $60 per month. Will take $867.20 for equity. BROKER, FE 5-8183.

JOLL
GI'S — AT LAST WE HAVE IT! A 5 bedroom home. Basement, gas heat, 1½ baths. Has been used for an income. Large lot with lovely back yard. Located on East Wilson. Paved street. Mortgage cost only. Payments approximately $60 per month.

GI — MORTGAGE COST ONLY We now have two 2 bedrooms and one 3 bedroom and one 5 bedroom home. City property, country and one with lake privileges.

CHANNAL FRONTAGE NEAR METAMORA
Year round 3 bedroom modern home. Living room and kitchen with lots of cupboard space. Refrigerator and stove furnished. Gas heat. Access to 7 different lakes. $4150 full price. Nam your down payment.
OFFICE OPEN 9 A.M.—8 P.M.
J. J. JOLL, REALTY
2536 DIXIE HWY. FE 4-4561

BY OWNER. 3½ MI. OUT OF Rochester. Corner Shortridge & Hazelton. ¾ acre, chicken coop, barn, etc. House in good cond. $1,200 dn. GI. Will consider trailer, partial dn. pmt. See Wed. Sun. or Eves.

FOR SALE BY OWNER 3 BEDroom home. All brick full basement. Large corner lot. Full price $16,500. For information inquire at 709 Squire Lane, Milford.

SALE BY OWNER 3 BEDRMS. & bath. Liv. rm., dining rm., modern kitchen. Full basement: New oil furnace. 2 car garage, cement drive. Located on beautiful fenced, shaded landscaped lot. Must see to appreciate. Reasonable. 408 Alberta Blvd. 1 blk N. of Lake Angelus Rd.

3 BEDROOM, NEW CONTEMPORARY home with carport and patio on completely landscaped large corner lot. Carpeting and draperies, built-in kitchen, dining bar, basement finished, with extra bath bedroom, recreation room. For sale. $17,900 or rent $135 monthly. FE 4-8942.

3 BEDROOM BRICK, FULL BASEment, large living room, corner lot close to school. Off Crescent Lake Rd. Terms Lauinger Real Estate, OR 3-8138.

HOUSE UNFINISHED 2 BEDRM 2 100x200 lots FE 5-0992.

$500 DOWN 2 BEDROOM HOME. Gas heat. FE 2-3108.

G.I. RESALE. BY OWNER. $56 monthly incl. taxes & ins. Storms & screens. To appreciate see inside. Furniture optional. MA 5-3177 In Pontiac.

RANCH TYPE, 3 BEDROOMS, carpet, drapes, insulated, fenced yard, near school & shopping. $8,750. $500 dn. FE 8-1232.

3 BEDROOM BRICK RANCH home, 3 yrs. old, wall to wall carpeting, large 2 car garage. OR 3-5513.

3 BEDROOM, WEST SIDE
By owner. FE 4-6706

5 RM HOUSE, BUILT IN '53. Close to St. Benedict's. 1090 Lakeview. Also 5 rms. of furniture. Will sell separate. FE 4-5289.

3 BEDRM BRICK OR CAN BE 2 family income, 2 baths, oil heat, fireplace, rec rm. Low taxes, ex schools, lovely location. $16,500 Terms. Owner. FE 2-8405.

NEW 3-BEDROOM BRICK, LR priv., $750 down. Available immediately. 9730 Green Lk Rd VE 7-2674.

BUY MY EQUITY $1,850. 6 RM. modern. Balance $3,000, $46 a month. OR 3-2293.

FOR SALE OR LEASE: LARGE 3 bedrm. year-around home on lake. Private beach. JUniper 8-0871 or MA 4-3713.

NORTH SIDE, PAVED STREET, 3 bedrms. $65 month. $11,500, 4 per cent Mtg. Basement. FE 8-1255.

2 BEDROOM, FULL BASEMENT, other extras, $1200 dn., owner. FE 4-7111.

STARTER HOME — LARGE LOT, near school, 3 bedrooms, will furnish material to finish OR 3-2681 OR 3-1070.

EQUITY IN LAKEFRONT HOME, furnished or unfurnished, will consider late model station wagon & cash. OR 3-6978.

$250 DOWN! PARTLY FINISHED 3 bedroom home. Large lot, Oxford, Lake Orion vicinity. MY 2-3791.

TO SETTLE ESTATE
Two houses at Sylvan Lake (home & income), small down payment & E-Z terms. Must be sold at once. Make me an offer. FE 4-6089.

$495 DOWN
New 2 bedroom home on your lot. $6,995. Full price. Wood floors. Picture window. Full bath. Utility room. Outside complete. Interior ready for decorating. Call today or stop at office for information. We have lots available also.
J. C. HAYDEN
Realtor
86 E. Walton FE 8-0441

Income Property 43A

Hempstead
BRICK TERRACE
Here is a real buy for the investment minded purchaser. Owner is leaving the country & must dispose of this property at once. Two units of a brick terrace. Six rooms & bath each, three bedrooms each, full basement, coal heat. Each unit rents for $75 per month. Only $395 dn. on each unit for quick sale. Full price $6,500 ea. Good north side location on Whittfield St. convenient to Pontiac Motors. Shown by appointment only. Better hurry
K. G. HEMPSTEAD
102 E. Huron St. FE 4-8284
Eve. FE 5-0510 FE 2-3971

INCOME PROPERTY. 2 CABINS on lakefront (Rush Lake). One modern. Both furnished Electric cook stoves, refrigerators, oil heat, boats, etc. Write Walter Brush, Atlanta, Michigan.

UNION LAKEFRONT
4 doors west of Union Lake Rd. at Cooley. Split level. 4 bedroom, Bath, Porch, Fireplace, 1st level 3 rooms & bath, fireplace & porch ground level, 2 car garage. Immediate possession 1750 sq. ft. living space each level. 8145 Locklin. Owner. Open.

For Sale Lake Prop. 44

¼ ACRE CEDAR ISLAND LAKEfront lot. Sandy beach. $5,200. EM 3-2068.

3 BEDRM LAKE PRIVILEGES, tile floors, tile kitchen, tile bath, oil heat, storms and screens, on 6 lots. Decorated inside and out. Plastered walls. Nice location. $7,850, terms. Market 4-1426.

400 FEET ON WHIPPLE LAKE Low Land FE 5-7394.

LAKE ORION FRONTAGE. 2 LOTS — Nice view. MI 6-4817.

MACEDAY LAKE
Small 5 room year around home on water. Must sacrifice at $9,900. OR 3-8073.

A BARGAIN
7 rm. home overlooking beautiful Walled Lake. 3 bedrm., living room, dining room, kitchen, all large rooms, full bath closed in porch, auto. oil furnace, elec. water heater, full basement, large well landscaped lot. This home has been greatly reduced for quick sale. Owner retiring and leaving state $1,000 to handle.
K. G. HEMPSTEAD
102 E. Huron St. FE 4-8284
Eve. FE 5-0510 FE 2-3971

INCOME PROPERTY. 2 CABINS on lakefront (Rush Lake). One modern. Both furnished Electric cook stoves, refrigerators, oil heat, boats, etc. Write Walter Brush, Atlanta, Michigan.

UNION LAKEFRONT
4 doors west of Union Lake Rd. at Cooley. Split level. 4 bedroom, Bath, Porch, Fireplace, 1st level. 3 rooms & bath, fireplace & porch ground level. 2 car garage. Immediate possession 1750 sq. ft. living space each level. 8145 Locklin. Owner. Open.

For Sale Lake Prop. 44

¼ ACRE CEDAR ISLAND LAKEfront lot. Sandy beach. $5,200. EM 3-2068.

3 BEDRM LAKE PRIVILEGES, tile floors, tile kitchen, tile bath, oil heat, storms and screens, on 6 lots. Decorated inside and out. Plastered walls. Nice location. $7,850, terms. Market 4-1426.

400 FEET ON WHIPPLE LAKE Low Land FE 5-7394.

LAKE ORION FRONTAGE. 2 LOTS — Nice view. MI 6-4817.

MACEDAY LAKE
Small 5 room year around home on water. Must sacrifice at $9,900. OR 3-8073.

A BARGAIN
7 rm. home overlooking beautiful Walled Lake. 3 bedrm., living room, dining room, kitchen, all large rooms, full bath closed in porch, auto. oil furnace, elec. water heater, full basement, large well landscaped lot. This home has been greatly reduced for quick sale. Owner retiring and leaving state $1,000 to handle.
MUTART REALTY
2410 S. Commerce Rd. MA 4-2391

COTTAGE 2 RM. LARGE screened porch. Priv. Lower Straits Lake. FE 2-9746.

COMPARE THESE LAKEFRONT VALUES WITH ANY OTHERS ON THE MARKET. BUY NOW. WHILE PRICES ARE DOWN!
Seymour Lake 100 ft. ..... $ 2,950
Mohawk Lake, 100 ft. ..... $ 4,000
Waterford Hills, ½ acre ... $ 6,500
Lake Angelus, 1 acre $10,000
WHITE BROS.
REAL ESTATE
OR 3-1295
5660 Dixie Hwy.
Open Eves. 'til 9; Sunday 10 'til 5

Lake Front Bargains
Modern 3 bedroom home completely furnished including boat and dock. Year around construction. Only $11,500—terms. Call OR 3-8632.

New modern 5 room ranch home with 167 ft. lake frontage. Includes ceramic tile bath and furnishings. Full price $12,750. Call OR 3-1349.

6 room doll house includes 16x20 ft. family room, screened in front porch, fenced in lot, beautiful sandy beach. Only $15,900—terms Call OR 3-8632

7 room modern home, plastered walls, full basement, lovely lake front lot. Only $19,080 — terms. Call OR 3-1349.

J. A. Taylor
REAL ESTATE & INSURANCE
7732 Highland Rd. OR 3-1349
(M59 at Pontiac Lake)

LAKEFRONT HOME
7 rm. modern, large rms in exc. condition Ideal bathing beach, with large lot Well landscaped. Immediate possession. Priced $18,500, with terms.
RUSSELL A NOTT. REALTOR
170 W. Pike FE 4-6906

Dunham Lake Frontage
13 Lots Available
CHAPIN REALTORS OR 3-8982

BEAUTIFUL LOG CABIN STYLED home on Lake Orion. Call MY 3-1639 after 6:30 p.m.

HORSESHOE LAKE, WEST Branch, Michigan. Modern year round cottage, furnished ¾ acres. $4,000 terms. MI 4-0158.

LAKEFRONT LOT OFF WHIPPLE Lake FE 2-6373 or MY 3-1422.

Middle Straits Lake
8 rooms full basement, nigh wooded lot, sand beach, boat dock. Will take smaller lake home or contract as down payment. EM 3-0441.

TO SETTLE ESTATE
Two houses at Sylvan Lake, (home & income), small down payments & E-Z terms Must be sold at once. Make me an offer. FE 4-6089.

UNION LAKE
6 lots, 75x150, 1 block from lake $1,000 each. No money down. OR 3-4180.

UNION LAKE FRONT
Lovely 2 bedroom cottage, $14,500 EM 3-6483.

8 ACRE FARM WITH LK. FRONTage, most under cultivation, Farm equip., 5 rm modern house, furn. including TV & 20 cu. ft. deep freeze. Full basement, oil furnace $15,000 with $2,000 dn., or $14,500 cash. 9489 Cherrywood, Clarkston. MA 5-7906.

For Sale Resort Prop. 44A

120 ACRES DEER HUNTING LAND with cabin. $3,500. ORlando 3-4367

BEAUTIFULLY SITUATED LOG cabin plus 2 bedroom, bath guest cabin. All conveniences. Indian Lake. Furnished. Dock. Raft. Boat. Sandy beach. 7 acres. 1,250 ft. lake frontage. $29,500. University 1-8094 or MY 3-7221.

GRASS LAKE — NEW CABIN. Large lot. Center resort area, adjoining state forest. Good hunting, fishing. $1,095. $100 dn., $25 mo. Jerry Morrow, Gladwin (Skeels), Mich. GArden 6-7000.

3 LOTS, UNFINISHED CALIF. ranch home, Gladwin area. Reasonable or for good trailer. MY 3-2893.

NEAR ROSCOMMON
6 room log cabin. Fireplace. Philgas. Electric pump. Furniture. Good hunting and fishing area $2750 Terms.
J. C. HAYDEN,
Realtor
86 E. Walton FE 8-0441

RILEY
MACEDAY LAKEFRONT — A beautiful lot with good swimming beach. New $1,800 boat house. Electrically wired.

BUILDING SITE — Priced right on terms.

WALTERS LAKE FRONT — Only $2,200 full price. Terms available. There is a perfect sand beach for swimming. An excellent spot for that cottage

WALTERS LAKE COTTAGE — A pine constructed cottage in excellent area. Only $750 down.

CASS LAKEFRONT — 70 ft. of sandy lake frontage. A-1 area. Community water. Priced at $15,950 with $1,500 down.

WALTERS LAKEFRONT — 70 ft. sandy lake frontage A-1 area. Community water Priced at $5,950 with $1,500 down.

WALTERS LAKEFRONT — 70 ft. of frontage with perfect sand beach basement already on property. $5,900 on terms.

SYLVAN LAKE FRONT — Right on James K. Blvd 75 ft. of lake frontage In area of $30,000 to $75,000 homes Priced at $9,950.
BROKER
509 Elizabeth Lake Rd.
FE 4-11557 FE 4-4621

REACH CASH CUSTOMERS through Classified Ads. Call FE 2-8181.

For Sale Resort Prop. 44A

CABIN FOR RENT, SLEEPS 7. $25 per week. Hillman, Michigan. OR 3-7238.

NORTHERN PROPERTY. 9 RM. house 125 ft. frontage on Us 27. Just a few ft. to Sturgeon river. Reas. for cash. PH. FE 8-3222.

For Sale Lots 46

½ ACRE WOODED LOT IN DENnison Acr Subdivision. Near Rochester & Auburn Rds., Very reasonable $2,900. Owner. Tuxedo 1-0951

2 LOTS COR. MEADOW LAWN & Kennett Rd. 124 ft frontage on Kennett, 200 ft. deep Zoned commercial or residential. FE 4-1016.

LAKEFRONT AND LAKE PRIVIeged lots priced from $1,300 — easy terms

RICHARD STEELE, REALTOR
135 M59 Highland, Mich.
EM 3-6210 MU 4-2045

BY OWNER IN DRAYTON WOODS —120 by 220. Very reasonable. Call OR 3-8030

BUILDING LOT 100 x 296 FT. Bargain for cash. FE 8-6500.

LOT IN DRAYTON WOODS. 4015 Edmore, Drayton Plains.

ONLY $1,650
CLOSE IN
WITH TREES
PAVED STREET
APPROVED MORTGAGE AREA
A community you can be proud to live in.
ADJACENT TO GOLF COURSE
LARGE RECREATION AREA
LOW TAXES, GOOD SCHOOLS
ROLLING COUNTRY HOMESITES
LOW AS $165 DOWN
LADD'S, INC.
HIGH HILL VILLAGE
Salesmen on property daily
2 p.m. 'til dark
Drive out M24 Perry St., or Lapeer Rd. to Silverbell Rd., 3 miles out of Pontiac.

OUR BEST LOT BUYS
SPECIAL
Enjoy two lakes here—when you buy this good lake front lot. Situated in W. Bloomfield Township, with access to another beautiful lake. PRICED AT JUST $1,850, EASY TERMS.

HAMMOND LAKE FRONT, 100x 240 ft. lot.

UPPER LONG LAKE FRONT 101x256 ft. lot.

OTTER HILLS, WATERFRONT. 90x325'.

WATERFORD VILLAGE 80x140'.

Smith-Wideman
412 W. Huron St. FE 4-4526

See For Yourself
CHEROKEE HILLS!
You'll like living in this new controlled community of better homes Select now from 70 wooded or rolling 100 ft sites to satisfy your exact needs.

Drive out Elizabeth Lake Rd., 1 mile west of Telegraph Rd. to Scott Lake Rd. Turn right ¼ mile to Lacota Rd.

CARL W. BIRD, Realtor
503 Community National Bank Bldg.
FE 4-4211

WEST BLOOMFIELD 1-3 TO 1 acre homesites on winding, paved roads. Parochial and public school buses at door. Near churches, shopping, lakes, golfing, fishing, parks, etc. Full price $1,995, $20 down, $20 per month. No extras. Call Mrs. Shaw Lincoln 8-7711.

For Sale Acreage 47

½ to 35 Acres
Call us for acreage — we have large selection from ½ to 35 acre parcels. If we don't have what you want — we'll help you find it!
Howard E. Fox
5175 Dixie Hwy. Drayton Plains
OR 3-8771

1 TO 5 ACRE PARCELS, BEAUtiful building sites, $100 down, $20 month Will accept trade.
C. PANGUS, Realtor
1919 M-15, Ortonville NA 7-2818.

5 ACRES, NEAR ORTONVILLE, rolling and sightly. $300 dn. and $15 month. Giroux & Franks, 4395 Dixie Hwy. OR 3-9701.

10 ACRES IN ROSE TOWNSHIP. Priced at $3,750. Also other acreages from 10 acres up and from only $250 an acre . . .
RICHARD STEELE, REALTOR
135 M59 Highland, Mich.
MU 4-2045 EM 3-6210

11 ACRES
Nearly completed home. Plenty of road frontage. $9500 with $1500 down.
Dorothy Snyder Lavender
REALTOR, EST 29 YEARS
7001 Highland Rd. (M-59)
EM 3-3303 or MU 4-6417

15 ACRES E. OF CLARKSTON. Maple 5-2450.

25 ACRES, 1300 FT. ON PAVED road with 3 bedroom home. FE 2-8262.

BLAIR
10 ACRES — 5 rms., 2 bedrms., full bath, basement. 330' on main road. 15 miles from Pontiac. Priced at $10,500, reasonable down payment. Can accept your equity as down payment.
GEORGE BLAIR
REALTOR
2536 Dixie Hwy. OR 3-1251
DRAYTON PLAINS
Eves. OR 3-1708

OWNER IN CALIFORNIA
5 acres, 4 large rooms, full bath, water heater, stairway, to large attic, 3 acres of corn, chicken house. Needs some inside finish. Must sell immediately. $4500 full price. Small down payment.
Paul M. Jones, Real Est.
832 W. Huron FE 4-8560

WEST SUBURBAN
Lot 100x800 $1,500 terms.

Choice 5 acre parcels Beautiful building spot. Lake privileges. $5,000 terms.

10 acres. Beautiful trees. Rolling land. $5,000, terms.

Dorothy Snyder Lavender
REALTOR EST. 29 YEARS
7001 Highland Rd. (M-59)
EM 3-3303 or MU 4-6417

For Sale Farms 48

2 ACRES ON BUS LINE. $300 DN. Owner, P.O. Box 535.

10 ACRES
Large ranch home with attached 2 car garage and full basement. Fruit trees, flowers, berries. 2 acre wooded area. Everything on this place is in excellent condition. $30,000 cash to mortgage.
Clarence C. Ridgeway
REALTOR
975 Baldwin Ave. FE 4-6203

40 ACRES, WITH GOOD 3 BEDroom house & large barn Ideal retirement near Carsonville. $7,400 with $2,400 down. FE 4-4864.

80-ACRE FARM IN LIVINGSTON County. Has pasture land, farm land and some woods. 3 bedroom home in fair condition. 30 minutes from downtown Pontiac. Only $15,900 on terms.

RICHARD STEELE, REALTOR
135 M59 Highland, Mich.
MU 4-2045 EM 3-6210

HOWELL AREA — 111 ACRES of beautiful, rolling farm land fronting 3 roads. The main residence is a 4 yr old ranch home built with great care and thought. Beauty and modern convenience combine to make this the ideal family home. Stately Oaks and Maples add dignity and charm to this superb setting. An attractive tenant house and farm buildings make the property a perfect set-up for a going farm operation. Priced far below the original cost of development. For further details call
H. P. HOLMES, INC.
2531 S. Lapeer Rd. FE 5-2953 Days
Eves. or Sun. FE 5-2859.

OVER 200 ACRES OF GOOD stock farm with good building. $20,000 cash
P. W. DINNAN
66 W. Huron FE 4-2577
EVES. 4-3946

Sale Business Property 49

685 BALDWIN AVE.
160 ft. frontage, zoned commercial.

22 W. KENNETT
3-car commercial garage, zoned commercial.
Inquire at 340 Baldwin
FE 8-1431

BUSINESS BUILDING COR. Auburn & Shirley Being occupied at present by good, reliable tenant. Owner. OR 3-2150.

COMMERCE LAKE. OPPOSITE 150 feet sandy community beach. Full basement, auto. oil heat, 2 bdrms., blacktop road. Near schools. $12,500—$1,500 dn. By owner. Call MA 4-2448

DIXIE HIGHWAY
400 FT. FRONTAGE
Well located in a small village in Oakland Co. this lovely property has a completely remodeled 9 room American Colonial Home plus another 5 room house. Full price $25,900.
HOLMES-BARTRAM
4392 Dixie Hwy.
OR 3-1950 Evenings OR 3-3230

INVESTMENT FOR COUPLE OR nurse Convalescent home in beautiful surroundings. Near Pontiac. For information, write Pontiac Press Box 69

Rent Lease Bus. Prop. 49A

3-CAR COMMERCIAL GARAGE. 22 W Kennett St. Ph. FE 8-1431 Inquire at 340 Baldwin.

BARBER SHOP AT AIRPORT TAVern. Corner of M-59 & Airport Rd. OR 3-4842

COMMERCIAL STORAGE DOWNtown Pontiac. Receiving, shipping. Indoor ground level truck parking For local distributors with private offices, telephone answering and secretarial services. Inventory control Insured Call Mr. Kampner FE 2-2662.

LUNCH COUNTER FULLY equipped, at Montcalm Bowling Center. 30 E. Montcalm. FE 5-2221 or EM 3-4560

STORE — 21'x30 FT., $45 PER month. On Baldwin Ave. FE 2-5170

Business Opportunities 51

FOR LEASE. MODERN NEW 2 bay service station. Exc. potential. Moderate investment required. Financial assistance available if qualified. Why not build your own business and avoid layoffs. For particulars and details, call Walled Lake, MA 4-2461.

LUNCH COUNTER. FULLY equipped at Montcalm Bowling Center, 30 E. Montcalm. rent or lease. FE 5-2221 or EM 3-4560.

BOWLING ALLEY IN THUMB area. 4 lanes. OR 3-8087, Drayton Plains.

M-59 FRONTAGE
160 feet frontage by 260 feet deep, also metal building 45x50 feet, suitable for many purposes, $13,000, terms. Clark Real Estate, 1362 W. Huron, FE 4-4813 or FE 4-4813.

STANDARD STATION. MAIN HWY Good bus. Inventory. FE 3-7559.

FOR SALE
Hardware & sporting goods store. Inventory also includes outboard motors, boats, and boat trailers. Store in a very good location. Write Pontiac Press Box 95.

MASSAGE PARLOR AND EQUIPment. For lease, rent or sale. Write Pontiac Press Box 77.

SERVICE STATION
New 2-bay Sinclair service station for lease, located at Ortonville & M15. Phone Holly, ME 7-7161.

SECRETARIAL SERVICE—THRIVing and growing. Ideal business for experienced woman who would like to be her own boss. Call Mrs Sorenson, OL 2-6721 or MY 3-1522.

DONUT SHOP. ROYAL OAK, GOing business, including franchise. Sac. LI 1-2545 or LI 2-2039 eves.

REAL ESTATE OFFICE
A great opportunity for real estate or insurance brokers. Office located in the Union Lake area. Includes completely furnished office and income from home. Will sell or lease to reliable party. Call EM 3-2357.

LIQUOR HOTEL
SOLID BRICK BUILDING. 35 miles from Pontiac. Gross sales over $50,000. No food or entertainment. Price $66,000 with $25,000 down Will take trade for part.

CALL US for any kind of real estate or business in Michigan. We have listings from 30 offices. Our experts can advise you.
STATEWIDE
Real Estate Service of Pontiac
B. D. CHARLES, REALTOR
1717 S. Telegraph FE 4-0521
Detroit Office: TWinbrook 3-3286

"LET'S TALK BUSINESS"
Grocery-SDM
Here is a well est. grocery with beer and wine operation. Located in Oakland County Lake area. Grossing over $60,000 a year. Owners illness makes this a forced sale and good opportunity for you.
Cleaning Est.
This concern located Pontiac area is a real live wire. Present owner wants to retire. High gross, low down payment. Phone for details.
MICHIGAN BUSINESS SALES CORPORATION
JOHN A. LANDMESSER, BROKER
1573 S. TELEGRAPH RD.
FE 4-1582
PARK AT OUR FRONT DOOR

MIDDLETON
GROCERY IN UP AND GROWING community 12 miles out of Pontiac. Doing a landslide business. Now grossing over $300,000 per year. Approximately $25,000 down to handle real estate, inventory and equipment. Shown by appointment only.
Leslie R. Middleton
BROKER 188 N. JOHNSON
FE 5-7721 — OR 3-3922 — FE 8-6003

Partridge
IS THE "BIRD" TO SEE
All For $10,000
Top location at E. Tawas on U.S. 23. Four modern furnished cottages on lot 200' x 700'. Plenty of room for motel or more cabins. And all for only $10,000 full price.
Real Value
There's real value here in this big beautiful brick hotel and bar in growing farming and industrial town. Nice owners apt Excellent gross from tavern, plus near $6,000 extra income from rooms. Everything in excellent condition — you'll be proud to own this one. See it now!
REALTOR PARTRIDGE
Businesses thruout Mich.
FE 4-3581, 1050 W. HURON
OPEN TIL 9

Sale Land Contracts 52

$60,000 IN LAND CONTRACTS TO sell 1 or all at good discounts.
C. PANGUS, Realtor
1919 M-15 Ottonville, NA 7-2818.

Money to Loan 53
(State Licensed Lenders)

WHEN YOU NEED
$25 - $100
You can get it quickly on your signature, car or furniture. No endorsers, payments to suit your budget. We will be glad to help you with your money problems.
STATE
FINANCE CO.
FE 4-1574
702 Pontiac State Bank Bldg.
Loans $25 to $500
on signature only
HOUSEHOLD
FINANCE CORP. OF PONTIAC
3½ S. Saginaw St. FE 4-0535

LIKE A REAL CAR BARGAIN? Lots of 'em in the Want Ads!

MODEST MAIDENS By Jay Alan



"You can come out now, Mitzie, I've paid the check!"

Money to Loan 53
(State Licensed Lenders)

Quick Cash
$25 TO $500
On your own signature, auto, or other security Up to 24 months to repay. Our service is quick, friendly and helpful. Phone FE 5-8121 or visit us at our office.
Home & Auto
LOAN CO.
7 N. Perry St. (Corner Pike)

LOANS $25 TO $500
BAXTER & LIVINGSTONE
64 W. Lawrence St FE 4-1598

TEAGUE FINANCE CO.
202 N. MAIN
ROCHESTER, MICH.
LOANS $25 TO $500
AUTOS
LIVESTOCK
HOUSEHOLD GOODS
Ph. Rochester, OL 6-0711 OL 1-9791

QUICK $25 - $500 LOANS
SEABOARD FINANCE CO.
1185 N. PERRY ST.
EASY PARKING FE 8-9661

GET CASH QUICKLY
Up to $500
Oakland
Loan Company
FE 2-9206
202 PONTIAC STATE BANK BLDG.

LOANS
$50 TO $500—$25 TO $500
COMMUNITY LOAN CO.
30 E. LAWRENCE FE 8-0421
FRIENDLY SERVICE

LAID-OFF WORKERS
We make cash loans to laid-off workers. No principal payment until you are back to work for 30 days

Our Requirements Are:
1. That you own furniture or a car.
2. That you are a permanent resident.
3. That you had a good work and a good paying record before becoming unemployed

If you owe bills and are being pressed for payment come to see us at once and be relieved of worry. We have confidence in you and in your community.

Loans to $500
Made Quickly
You will always receive pleasant courteous considerate and friendly treatment at any one of our offices. (See phone directory for addresses).

BUCKNER
Finance Co.
PONTIAC
DRAYTON PLAINS
WALLED LAKE

Mortgage Loans 54

A Mortgage Problem?
We make mortgage loans to meet your requirements Any property, any amount. Prompt service. Also buy land contracts and real estate
We Buy Equities
CHEFF MTGE. & RLTY CO.
10 W. HURON ST. PONTIAC
FE 8-8589 Eves. EM 3-0948

A BETTER MORTGAGE
Open end, 5½ per cent interest, and up to 25 yrs Can be paid off at any time. Free information. No obligation.
YOU'RE BETTER OFF WITH
BENDEROFF
92 W. Huron FE 8-6580
THE MAN WHO SAVES YOU MONEY!

Swaps 55

3 BEDRM HOME FOR SALE OR trade. ORlando 3-8415.

12 FOOT CHEROKEE. 1957 18 horsepower Johnson, new trailer, tarpaulin, windshield, all accessories. All in excellent shape. EM 3-3972.

'50 DODGE. SWAP FOR PICKUP. FE 2-9077.

'50 WILLYS STATION WAGON. 14 ft. rowboat, power mower, gas conversion burner, for cash or ? FE 4-3232

ATTENTION
Cash for used TVs Working or not FE 4-4945.

BALL-O-MATIC WATER SOFTener. Swap for freezer, furniture, gun, etc.? MAple 5-2142.

CHEAP, MODERN 3 RM. HOUSE, commercial lot Equity, cash or trade car or pickup. OR 3-5696.

EQUIPPED SPORT RUNABOUT, '55 Wizard 12 — $275 or Motorscooter. NA 7-9351.

1½ STORY HOUSE, CLOSE TO schools 2 bedrms. down, Finished upstairs. Extra large lot. Located in Auburn Heights. Will swap for housetrailer or cash for equity. FE 4-8705.

For Sale or Rent

5 rm. modern home, paved street, newly decorated Small dwn. payment. Or will trade for housetrailer or land contract. Owner. MY 3-3711.

I HAVE SEVERAL NICE HOMES. Will take almost anything you have for down payment MY 2-3791

LARGE LOT, 60x330' IN EAST Blvd. & Michigan St. area as down payment on 3 bdrm. house in Elizabeth Lake area. FE 4-3843.

NEW AUTOMATIC WASHER AND dryer for anything of equal value. Schicks. MY 3-3711.

HOME WITH ACREAGE. WILL trade toward business with living quarters. FE 7-8291.

ONLY 25 MINUTES FROM DOWNtown Pontiac 3 bedroom home, big 75x300 ft. lot. Will take trailer, lots or what have you as down payment. Total price only $7950.

RICHARD STEELE, REALTOR
135 M-59 Highland, Mich.
MU 4-2045 EM 3-6210

Swaps 55

FOR SALE OR TRADE SHOOTING gallery complete with guns, will sacrifice for cash. FE 5-7814.

RING-TAIL MONKEY: FOR OUTboard motor or what have you. FE 4-0936.

RETIRING. WILL TAKE A SMALL house or cabin up north as down payment on 10 rm. income rented. 2 lots, fenced in. 2 car garage. FE 4-2082.

TRADE '53 CHEVROLET BEL AIR 4-dr For 16 ft. aluminum boat with controls. Or sell for $450. OLive 2-3896

WATER SOFTENERS TO RENT or sell $3.50 month. OR 3-2360.

For Sale Clothing 56

2 COATS, 10-12; JACKET 40, 2 prs. shoes — 6½C & 7½D. Boys sport coat — 12 yrs. FE 4-1736.

5 SUITS, 40 LONG $7 TO $10 each. Man's overcoat, 40 long, $7. Blue spring coat, girls, size 14. $7. Girls topper $5; Several dresses, skirts, shorts, 12 to 14 long. Almost new dress coat & wool jacket for boy 5-6. Misc. clothes & shoes for children under 6. All cheap. Come and see if you can use some of this. We are having our 4th baby and need space. 5 drawer, good quality maple dresser, 44" high; top 19x32 $35. MA 6-1183.

GIRL'S CLOTHING, SIZES 6, 8 & 10. Cheap. FE 4-1273.

MAN'S GRAY SUIT, SIZE 37, $12.50 FE 5-6687

RUMMAGE SALE, EVERY DAY. Open 24 Hrs. 389 Orchard Lake.

RUMMAGE SALE DAILY. 98 W. Howard.

SAVE NOW! ON ALL TYPES OF work clothes, Pants & shirts, 99c. Workman's Outlet, 65 S. Saginaw. FE 8-6055.

Sale Household Goods 57

2 PIECE SECTIONAL SOFA, $40. EMpire 3-2916.

2 BLOND BIRCH LIVING RM. chairs with matching tables. OR 3-9240.

2 PC. SECTIONAL, $45. GREY Brocade occasional chair, Mahogany trim, $20. Round oak table, formica top $20. Blond coffee table, $12 Boy's new 26" bike, $35. Boy's 24" bike, $10. Gossip bench, $7.50. FE 5-8643.

6 PIECE SILVER GRAY BEDRM. outift, Double dresser, bookcase bed, large chest, 2 vanity lamps. All for $89.50. Pay only $2 weekly. Pearson Furniture, 42 Orchard Lk. Ave.

5 PIECE DINETTE SET, 4 FOLDing chairs, fireplace set, misc. items. OR 3-7624.

7 PIECE LIVING ROOM SUITE, brand new davenport and chair, 2 modern step tables, matching coffee table, decorator lamps All for $99. Pay only $2 weekly. Pearson's Furniture, 42 Orchard Lk. Ave.

8 PC. WATERFALL DINING RM. set $59.
Chrome breakfast set, $20.
Walnut bedrm. set, complete. $69.
Table top gas range. $15
Chest of drawers. $9.
9x12 linoleums. $4.95.
Studio couch $10.
3 pc. living rm. set. $15.
WE BUY, SELL AND EXCHANGE
OAKLAND FURNITURE CO.
EVERYTHING FOR THE HOME
104 S. Saginaw FE 2-5523

9 CU. FT. FIRESTONE REFRIG. Excel. cond. 69 S. Avery. FE 4-4883.

9x12 Felt Base Rugs $3.95
BONNY MAID VINYL TILE, —8c
4½-Ft. Wall Tile 25c
RUBBER BASE PAINT, Gal. $3.75
GUAR. HOUSEPAINT Gal. $1.95
Syers, 141 W. Huron FE 4-3064

9 X 12 RUGS WOOL FACE, $15.95. Reversible, $16.50. Imported, $34.95. Axminster, $49.98 Rug pads, $5.95. Pearson Furniture, 42 Orchard Lake Ave.

14 FT. DEEP FREEZE. LIKE new, FE 5-8466, 184 Mt. Clemens.

16 CU. FT DEEP FREEZE, GOOD condition. GReenleaf 4-9535

17 INCH TV, JUST RECINDITioned. Ph OR 3-7665, after 5 p.m

21" MAHOGANY OLYMPIC TV combination. Best offer. FE 2-3294

21 INCH CONSOLE TV. 2 years old, Exc. cond. FE 8-6406.

$149.95 NORGE CLOTHES dryer $118
$199.95 Norge clothes dryer $128
$229.95 Norge gas clothes dryer $148
$319.95 Norge gas clothes dryer $198
Many others to choose from
WAYNE GABERT
121 N. Saginaw

For Sale Miscellaneous 60

SPECIAL
2x4's, all lgth. 4c a ft.
2x6's, all lgth. 8c a ft.
2x8's, all lgth., 10c a ft.
2x10's, all lgth., 12c a ft.
3 ft. outside flush doors, $14.
Steel Panylite 55c a sq. ft.
WOLVERINE LUMBER
320 S. Paddock FE 2-9784

SONOTONE HEARING AID—LIKE new. Cost $270.95. Will sacrifice for $75. Call Orlando 3-4774.

STEEL CORRUGATED DRIVE-WAY CULVERT
$2.45
per lineal ft.
CHURCH'S INC.
FE 2-0233

RANGE HOODS, COPPER TONE, $29.95. G A Thompson, 80 S Perry

TRACTOR 4 WHEEL, 1 TO 3 acre capacity, includes gang mowers, 7 inch plow, 8 disk harrow, spreader, ½ ton dump trailer, $375. MI 6-6139.

Talbott Lumber
Plasterboard, rock lath, paint Hardware plumbing and electrical supplies. 1029 Oakland Ave. Ph FE 4-4589.

THE SALVATION ARMY RED SHIELD STORE
Everything to meet your needs Clothing, Furniture, Appliances.
118 WEST LAWRENCE

TRAILER FOR SALE WILL CARRY a 12 foot boat. 95 S. Roselawn.

USED IRON FIREMAN STOKER, 500 lb capacity. Complete with controls. OA 6-2749.

USED POWER MOWERS — ALL sizes available. No reasonable offer refused on large mowers. We need the storage space.
W. F. MILLER
Garden & Lawn Equipment, 1583 S. Woodward, Ave. (N. of 14 Mile), Birmingham, MI 4-6053.

USED AUTOMATIC OIL FURNACE 70,000 BTU with controls, blower, humidifier, & ducts. $150 cash & carry. FE 7-9582.

Wood Closet Doors
Closing Out. Birch, Mahogany & Louvered bifold type doors, at our cost.
BERRY DOOR SALES
371 S. Paddock FE 2-0203

WOOD AND ALUMINUM COMBINATION doors and windows.
FE 4-2521
BENSON LUMBER CO.

ZENITH HEARING AID. USED 3 mos. ½ original cost. Lady's white Chicago roller skates with case, size 6. Two 3-burner gas plates. New set of silverware. Furniture suitable for cabin. FE 4-2975.

Do It Yourself 61

FOR RENT
Wall paper steamer, floor sanders, polishers, hand sanders, furnace vacuum cleaners. Oakland Fuel & Paint, 436 Orchard Lake Ave. FE 5-6159.

PFAFF SEWING MACHINES
Dry goods, Drapery material Paint, formica, plumbing and electrical supplies. Open 7 days week. Days 8:30 to 6:00; Sundays 10 to 4:00. Montcalm Builders Supply, 136 W. Montcalm. FE 5-4712

Cameras, Equipment 61A

JOIN
KRESGE'S FILM CLUB
You Take the Pictures
KRESGE'S
Supply the Film
FREE!!!
With each roll of black & white film, sizes 620-120-127, developed and printed, Kresge's will replace the roll of film in the same size. "FREE."
3 DAY
COLOR PRINT SERVICE

LIKE NEW, BELL & HOWELL, 8 mm. magazine camera, turret model with telephoto lens both F1.9 lenses. Also 8 mm. DeJur, model 1000, projector. EM 3-4286.

NEW LEICA VALOY II ENLARGER. Cost over $100 Will sacrifice for $75. See Tom Gerls, Pontiac Press Photo Dept.

WE BUY, SELL & TRADE CAMeras, projectors, tape recorders Eppert's Camera Shop. 57 W Huron St FE 5-6615

Sale Musical Goods 62

'57 THOMAS ELECTRONIC ORgan, $580 cash. MY 2-3594.

BALDWIN ORGAN FOR SALE. FE 4-2055.

CONNSTELLATION CORNET NEW CONDITION. FE 4-6819.

CRESTWOOD TAPE RECORDER for Custom Hi Fidelity Systems only. Monaural Record & Playback. 86 S. Marshall St. FE 4-6819.

SPECIAL PRICES ON FLOOR models of the famous Conn electronic organs. Expert piano tuning and repairing
MORRIS MUSIC
34 S. Telegraph
FE 2-0567
Across from Tel-Huron

SUMMER SPECIALS:
Used Ebony spinet piano
Used mahogany spinet piano
Used limed oak spinet piano
4 used 120 bass accordions
12 bass accordion $29.95
GALLAGHERS
18 E. Huron FE 4-0566

PIANO TUNING — OSCAR Schmidt. FE 2-5217

UPRIGHT PIANO — HAS GOOD TONE, EXCELLENT CONDITION, OR $-6224 EVENINGS.

Sale Office Equipment 63

1 REMINGTON, 1 UNDERWOOD standard typewriters. Excellent cond. $65 each. FE 5-6302.

Sale Sporting Goods 65

1 MOD. 70 SUPER GRADE WINchester 30-06 rifle—brand new—sacrifice. 1 Mod. 12 Winchester skeet grade shotgun—12 ga. Perfect. Several other guns—no dealer — call for information, OR 3-4774.

1 PR. HYDRO-FLIGHT, TUR-A-round, water skis, like new, $22. FE 8-3856.

AQUA LUNGS, NEW & USED COMPRESSED AIR
80 PARKHURST ST. FE 5-3698

GOLF CLUBS ..... $3.95 ea. Bag Boy Dix Caddy carts. Reg. $37.95 now $26.50.
7x35 Binoculars. Reg. $50 now $34.50.
PHILLIPS SPORTING GOODS
19 N Saginaw FE 5-1401

GUNS, MODERN AND ANTIQUE Buy, sell, trade Burr-Shell, 375 S. Telegraph. FE 2-4708

GUNS — BUY, SELL, TRADE Manley Leach, 10 Bagley.

Bait, Minnows, Etc. 65B

NITE CRAWLERS 2 dz for 49c
RED WORMS 100 for 78c
BIG WORMS 50 for 49c
389 ORCHARD LAKE AVENUE
Open 24 Hrs. 7 days, close 6 P.M Sun. reopen 3 A.M. Monday.

Sand, Gravel & Dirt 66

1 DAY SERVICE. BLACK DIRT, sand, gravel and rock. FE 5-7645.

1 OR MORE YARDS OF PEAT humus, loaded 7 days a week. 689 Lochaven Road. FE 5-1413.

1 OR MORE LOADS BLACK DIRT. Top soil or fill, loaded or delivered Off Perry. Field Office FE 5-5643 or FE 8-6642

A-1 BLACK DIRT, FARM TOP soil, $10. FE 5-4758.

Attention, Truckers
Loading Black Sand loam top soil. Rochester Rd., South of 16 Mile.

AMERICAN STONE PRODUCTS
10 A septic field stone $1.75 per yd. 60-40 $1.35 per yd. Oversized stone $1.25 per yd Fill dirt — fill sand, etc. Prices at pit. 6335 Sashabaw Rd., Clarkston MAPLE 5-2161

A-1 TOP SOIL, SAND, GRAVEL, fill & black dirt. Bulldozing, excavating basements. OR 3-6932

A-1 TOP SOIL, CRUSHED STONE, sand, gravel, peat Fill Earl Howard, EM 3-6531.

A-1 TOP SOIL, CRUSHED STONE, Sand, gravel, fill. Lyle Conklin FE 8-1113 or FE 2-8572.

A-1 TOP SOIL, BLACK DIRT, Sand & gravel. FE 4-3058.

BLACK DIRT
Top soil fill sand road gravel. Clarkston-Drayton Plains area. Prompt delivery. MA 5-0868.

GOOD ROAD GRAVEL 5 YDS. $7.00. Delivered. FE 4-6568.

Sand, Gravel & Dirt 66

GLENN'S TRUCKING WASHED sand and gravel, fill dirt, top soil, stone FE 5-5437.

GOOD FARM TOP SOIL AND black dirt, 5½ yds., $9. delivered. FE 4-6586.

LOADING TOP SOIL & FILL. OLD State Farm Property, Elizabeth Lk. & Telegraph Rds. FE 8-1233 or FE 8-6711.

PEAT HUMAS 1 YD. OR MORE delivered. FE 8-8426.

PONTIAC LAKE BUILDERS SUPply Sand, gravel & dirt, cement, mortar & trucking. OR 3-1534.

TOP SOIL SAND & GRAVEL, BY pickup truck load. FE 5-0440.

TOP SOIL, SAND & GRAVEL. FE 8-3511 days or FE 8-6145 eves. Jim Raines.

YARD & DRIVEWAY GRADING. Top soil, gravel, fill, etc. FE 5-3552.

Plants, Trees, Shrubs 68

OAKLAND TREE SERVICE TRIMming & removal. Free estimate. FE 8-2275, FE 2-2571.

For Sale Pets 69

2 BRITTANY'S, AKC, 14 MONTHS. MA 5-7002 before 9 a.m.

3 FULL GROWN AKC REGISTERed collies. Reasonable. FE 4-4409.

4-YEAR-OLD ENGLISH POINTER and 4-year-old beagle FE 5-6348.

AKC REG. COCKER PUPPIES. FE 4-9097.

AKC REG. COLLIE PUPPIES, 7 wks. old, $25. OR 3-1921 or OR 3-2761.

BOSTON PUPPIES & STUDS Curtiss, OR 3-9286

BEAGLE PUPS, 1453 MERRY RD. OR 3-2912.

BEAGLE PUPS, AKC, FIELD trial stock, FE 2-9821.

BEAUTIFUL BLACK MINIATURE french poodle for stud service Full pedigree. Call FE 4-8250 after 6 p.m.

CRANE'S BIRD HATCHERY 2489 Auburn FE 4-6510

COLLIE PUPPY, AKC. MALE. Terms. Empire 3-4745.

COCKERS CHEAP, AFTER 3:30 p.m. 2120 Maddy Lane, Keego Harbor.

DACHSHUND PUPPIES, AKC, Rosolona background, FE 8-3538.

ENGLISH POINTER PUPS OR 3-9775

ENGLISH SETTER, $30 OR SWAP for sporting goods. FE 5-4984.

EXCEL. MOTHER RABBITS, ALSO fryers. 7512 Ellis Lk. R.D. FE 7-0248.

GERMAN POINTER BIRD PUPS, also beagles. Reasonable. FE 2-7830.

HOME FOR TWO MALE BEAgles, OL 2-7141.

LEWELLYN & ENGLISH SETTER puppies Consider selling mother. Holly MElrose 4-6559.

MINIATURE PINSCHER PUPPIES, AKC registered. OR 3-5166.

MINIATURE POODLE, BLACK, male, 14 wks. old, AKC registered, EM 3-6276.

PARAKEETS, SUPPLIES 183 Sanderson FE 2-7727

PURE BRED COLLIE PUPPIES, male, $20. FE 4-0903.

POODLES, AKC. 9 WKS. OLD. Black & apricot, Reas. MY 2-3043.

PARAKEETS GUAR. TO TALK. Cages. 591 4th St. FE 2-4025

PARAKEETS CANARIES, CAGES. Food. Since 1927. 584 Oakland Ave.

WHITE MICE, BIRDS, ALL PET Shop, 55 Williams, FE 4-6433.

Dogs Trained, Boarded 70

BOARDING ALL BREEDS. YOUR dog will have the same careful attention given our own show dogs. Trimming by appointment. OL 1-8246 Pompanette K's. 525 S. Blvd. E. Rochester.

DOGS, CATS BOARDED — FE 2-4708. Burr-Shell. 375 S. Telegraph

Hay, Grain & Feed 71

1ST & 2N HAY, $15 & UP Straw & twine. Phone MA 5-0666

ALL TYPES OF HAY, STRAW, corn. Also mulch hay. Will Deliver. OA 8-2179

HAY FOR SALE — MIXED. NO reasonable offer refused. Russell Walter, 9700 M-15, Clarkston.

For Sale Livestock 72

2 TENNESSEE WALKING HORSES 1 registered, 1 good contest horse. 1 spotted mare. 3-yr-old green broken gelding. Other horses, 2 gentle Shetland ponies, Brittany spaniel, 1 yr old. Partly trained. Registered 550 Ford Rd., 1 mile off M59, Milford. Highland Recreation Area Riding Stable.

3 YEAR OLD PALIMINO MARE, gentle and broke to ride. Must be seen to appreciate. 8 miles East of Lapeer on M-21. Turn North to 2400 Mitchell Lake Rd. Jack Helland.

5 GAITED BAY GELDING, VERY well trained. OL 2-2882.

BUCKSKIN MARE, 8 YRS. OLD. Contest or parade prospect. Will accept reasonable offer. MA 6-3993 after 6 p.m.

CHET'S SADDLE SHOP AND Western Supplies. 2645 East South Boulevard, 2½ miles Southeast of Auburn Heights between Adam and Crooks. Hours 12 to 8 daily. 11 to 5 Sunday.

EXPRESS WAGON FOR PONY, 46 in or larger or 2 small ponies. Call Milford, MU 4-9615.

MILK GOATS & KIDS FE 5-0957

PONY — DAPPLE CHESTNUT, male, 2½ yrs., child broken. About 42 in Call Milford, MU 4-9615.

PALAMINO GELDING, GOOD DISposition, very showy. Boots & Saddle Club, 461 E. Auburn Rd., between Rochester & Dequintre Rds.

RIDING HORSE, SADDLE & BRIDle, MAyfair 6-2620

SADDLE BRED STUD, 2 YRS. old, halter broken Palomino, Saddle bred mare, 9 yrs. old Bay. Yearling colt Palomino. Romeo Stable, 71400 Fisher Rd., Romeo. Plateau 3-3060.

Wanted Livestock 73

LIVESTOCK OF ALL KINDS wanted Forrest Jones Maple 5-0916.

WANTED: SINGLE OR DOUBLE horse trailer, call MI 6-3479.

WTD. DAY OLD CALVES. FE 4-4228.

For Sale Poultry 74

15 LARGE WHITE ROCKS, $1 each. FE 5-2287.

APPROXIMATELY 200 WHITE leghorn hens; 1 yr. old 80c each for flock, $1 if separate. 2190 S. Lapeer.

MALLARD DUCKS OL 1-8209

Sale Farm Produce 75

APPLES, PICK YOUR OWN. 75c bu. ¼ mile south of 14 Mile Rd. on Haggerty, Raymond Seeley.

AUBURN ORCHARDS
MONTMORENCY CHERRIES
Pitted, fresh frozen Available in 10 & 30 lb. tins Dequindre & Auburn Rds.

APPLES, RED ASTRACHAN, $1.50 up. Beautiful glads 231 N. Squirrel Road.

BLACKBERRIES FOR SALE, 4531 Maybee Rd., FE 4-8712

BLACKBERRIES: YOU PICK. 57 N. Joslyn Rd., Pontiac.

CULTIVATED BLUEBERRIES. Quart or cases 350 Wise Rd., Commerce, EM 3-4072.

KENTUCKY WONDER BEANS, corn and potatoes. 213 Parkdale. FE 5-8890.

EARLY HOME-GROWN PEACHES. 2725 South Blvd., East, B'ham.

GLACKMORE FARMS. 1900 SILverbell Rd Peaches, tomatoes, sweet corn, call OL 1-6489.

PEACHES — RED HAVENS, FINest for freezing, excellent eating & canning Oakland Orchards, 2205 E. Commerce Rd. between Burns & Duck Lk. Rd. Milford.

POTATOES—$1 & UP PER BUSHel Bring own containers 700 Lk. Angelus Rd.

Sale Farm Equipment 76

FARM MACHINERY — NEW AND used Proux Oliver Sales on M24, just north of Oxford.

GOOD USED FORD TRACTOR with loader. FE 8-1984.

HAY TOOLS — NEW, USED AND rebuilt. Davis Machinery Co. Ph. NA 7-3292 John Deere, New Idea at Ortonville.

McCULLOCH CHAIN SAWS Rentals, Parts & Repairs. 1890 Crooks Rd., MI 6-0448

SUPER A FARMALL TRACTOR, plow and disc. FE 7-0241.

2 FORD TRACTORS, DAVIS LOADer, Harrow, 2 bottom plow. Dane Hampton, 125 Calgary, Pontiac.

Sale Farm Equipment 76

POWER LAWN MOWERS — ROtary & walking. Garden tractors, walking & riding. Roto-tillers. We believe we have the largest stock of lawn & garden equipment in the State. We service what we sell.
Lee's Sales & Service
921 Mt Clemens St. FE 3-9830

REDUCED PRICES
Bolens & Wheel Horse riding and walking tractors, also riding mowers. Some used mowers, tractors and tillers. Credit terms.
EVANS EQUIP. 6507 DIXIE HWY MA 6-7878 or OR 3-7924

SPECIAL
One used McCormick No. 45 PTO baler in A-1 shape $750
One used New Holland baler with engine $850
CREDIT TERMS
YOUR I. H. DEALER
KING BROS.
PONTIAC RD. AT OPDYKE
FE 4-0734 or FE 4-1112

USED SALE
Ferguson tractor with Wagner loader.
Howard Rotovator, 50 inch
I.H.C. 45-T baler
Forage harvesters
E-Z CREDIT TERMS
HOUGHTON & SON
J. I Case & Ferguson Dealer
Rochester, OL 1-9761

Auction Sales 77

B & B
Auction Sales
5089 Dixie Highway
Drayton Plains
Every Friday .....7 p.m.
Every Sunday ....2 p.m.
Buy and Sell Daily
ORlando 3-2717

SMART'S AUCTION SALES. Every Wednesday, 7 p.m. ¼ mile west of North Hill Shopping Center, Rochester.

SATURDAY AUG. 9, AT 1 P.M. We are loaded with furniture this week, living room, dining room, kitchen, & nursery We have a few nice antiques too, including 2 lovely marble top chests & ornamental brass lamp table. Lots of drapes, spreads, linens, dishes, lamps, Bicycles, tricycles, & tools. At Oxford Community Auction. On M24, (Just N. of Oxford).

For Sale Housetrailers 78

21 FT. MASONITE, $500, FE 7-0313, after 12 noon.

22 FOOT PRAIRE SCHOONER, masonite, modern, good condition. FE 4-4223.

25' MODERN ELCAR HOUSEtrailer, good cond., $1,000 FE 4-0744.

'56 TRAVELMASTER 45 FT. GOOD condition. Completely furnished. FE 8-9365.

'56 STEWARD. LOW DOWN PAYment. Contact FE 8-1101 or FE 8-9968.

'56 GREAT LAKES TRAILER, 27 ft Come to 451 S Telegraph lot 47. After 5:30 p.m.

'56 CUSTOM GREAT LAKES, 45 foot, washer and dryer, like new. Very reasonable. FE 8-6656.

AIRSTREAM LIGHTWEIGHT travel trailer since 1932. Guaranteed for life. See them and get a demonstration at Warner Trailer Sales 3098 W Huron. (Plan to join one of Wally Bryan's exciting caravans.)

DETROITER'S PONTIAC CHIEF'S
Why buy a used mobile home when you can own a new one at these low, low prices.

	LIST	SALE
25 ft.	2660.00	2388.00
35 ft.	3326.00	2988.00
45 ft.	3860.00	3300.00
10 WIDES		
50 ft.	3993.00	3488.00
50 ft.	5060.00	4388.00

(2 bedroom)
These prices include double gas hook-up and free delivery up to 200 miles.
Most '48 to '51 models will make the required down payment. As low as $500.00 down, terms up to 5 years No payment due until October.
BOB HUTCHINSON MOBILE HOMES SALES INC.
4301 Dixie Highway
4 miles North of Pontiac
OR 3-1202
Open 7 days a week

GOING CAMPING OR WANT A HOME?
See us for the finest in camp trailers New 15-ft. Tour-A-Home, $840. Also 17 & 18½-ft. Apahce trailer tent $495. 42-ft. Great Lakes, 2 bedrm., $2,350. 41-ft. RoyCraft, 2 bedrm., $2,350. 38-ft. Kropf, 41,695, 34-ft. Liberty, 2 bedrms., $1,250. 27-ft. Buddy, $1,050. New Moon, 19 ft., $350. These are just a few of the many good buys. Stop and see us at Holly Marine Coach Sales, 15210 Holly Rd., Holly, MElrose 4-6771.

1951 PONTIAC 34 FT. 2 BEDroom $1,150 cash. Can be seen at 451 S. Telegraph. Lot 42.

MODERN TRAILER IN FLA. SETup, Reasonable. MY 3-1521.

1956 — 44 FT. GENERAL, $100 dn., $2500 bal. OR 3-5532.

Oxford Trailer Sales
New Stewarts
Generals-Hollys
Great Lakes-Zimmers
8 to 10 foot wides, all lengths. Good used trailers available on rental plans. Trailer parts, bottle gas and accessories. 1 mile South of Lake Orion on M-24. MY 3-0721

TRAILER EXCHANGE
Anderson - Regal
New 8 - 10 Wides
USED TRAILERS ON RENTAL PAYMENT PLAN
Bottle Gas
Parts and Supplies
60 S. Telegraph FE 2-3200
Open 9 to 6; Closed Sundays

1955 MOBILE CRUISER, 41 FT., 2 bedrm. $2150. Bob's Resort at Speedway on M59.

SHORT OF MONEY?
Let us sell your trailer from our large lot We will pick up your trailer. Advertise, demonstrate, sell and arrange for financing, so you receive cash immediately for only 10 per cent. We have buyers waiting so hurry and phone or come out. Holly Marine Coach Sales 15210 Holly Rd. MElrose 4-6771. Holly.

Pontiac Chief Detroiter
Bargains — Bargains
15 to 50 ft 8 & 10 wide
Highest trade-in allowance ever. Get our deal before you buy. Remember you will save hundreds of dollars at
Bob Hutchinson Mobile Home Sales Inc.
4301 Dixie Highway
4 Miles North of Pontiac
OR 3-1202
Open 7 days a week

WTD.: CASH FOR USED HOUSEtrailer. Any size or make. Fast service. Call JEfferson 6-2524, Detroit Mobile Homes. 2403 E. Eight Mile Rd., Warren, Mich.

Rent Trailer Space 79

AUBURN HGTS. MOBILE VILlage. The finest ½ mile SE Pontiac.
170 N Opdyke FE 8-6519

INSIDE CITY LIMITS, 2 BLOCKS to bus line. Pontiac Trailer Coach Park. FE 5-9902

OXFORD MOBILE MANOR FOR those who want the best. 40 x 80 foot lot, 16 x 40 cement patio. Sidewalk Room for garden on each spot 36 ft streets. Storm shelter. 2 mi. east of Oxford on Lakeville Rd. Ph. OA 8-3022.

MOBILHOME ESTATES. MODERN Lake front and playground EM 3-2661.

PARK AT PARKHURST
Where living is a vacation—72 lovely acres includes a private lake with good swimming. Good schools. Club house and tornado shelter. Only 15 minutes to Pontiac. Also trailer sales. Base rate $20. Phone MYrtle 2-4611.

Auto Accessories 80

4 BARREL CARBURETOR AND manifold for '55 Ford, $20. FE 2-0889 or see at 3 Rosshire Court.

12 HP SEAKING WITH SHIFT. Reas. MI 6-2913.

'51 PONTIAC PUSH BUTTON RAdio, $18. FE 8-0145.

ALL PARTS FOR '49 MERCURY, good motor complete. 2300 Newberry Rd OR 3-7409.

For Sale Tires 80A

A-1 USED TIRES. $3.50 UP. WE buy—Sell. Also whitewalls.
STATE TIRE SALES
503 S. Saginaw St. FE 4-0687

NEW TIRES, 670 X 15, BLACK, $10.95 plus tax exchange; New whitewalls, 670 x 15, $13.95 plus tax exchange New tire guarantee. State Tire Sales, 503 S Saginaw, FE 4-0687

STANDARD BRAND NEW TIRES traded in on General Safety Tires Up to 50 per cent off Black or whitewalls.
ED WILLIAMS
451 S. Saginaw at Raeburn

Auto Service 81

CRANKSHAFT GRINDING IN THE car Cylinders rebored. Zuck Machine Shop, 23 Hood Phone FE 2-2563

FIBERGLAS, RUST REPAIR, CUSomizing, Skirts, Rimi's, 975 S. Lapeer, Orion. Estimates, 7-9 p.m.

Sale Motor Scooters 82

1956 3 H.P. PONYCYCLE. PHONE OA 8-2940.

1957 EAGLE, WITH CHROME ACcessories & side car. EMpire 3-3290.

'58 CUSHMAN EAGLE, EXCEL. cond. FE 4-7051.

CUSHMAN SCOOTERS
ANDERSON SALES & SERVICE
12 S. PADDOCK (at Pike) FE 4-4246

CUSHMAN EAGLE, GOOD COND. $125. MI 4-3974.

WHIZZER SPORTSMAN, GOOD cond. $80. MI 6-0738.

For Sale Motorcycles 83

'48 HARLEY DAVISON, EXC. condition. FE 5-1556.

'51 HARLEY DAVISON MOTORcycle, A-1 cond. REpublic 9-5542

FOR PARTS AND SERVICE ON your Harley Davidson, see Harley Davidson Sales Co., 372 S. Saginaw.

HARLEY 125
Call MY 2-0705

SALE OR TRADE, '42 HARLEY Davidson, 125 Parkdale. FE 5-3437. 5

For Sale Bicycles 84

BICYCLES FOR SALE REASONable. FE 4-0958.

WTD. BOYS BIKE — 20 to 24 in. Good cond FE 2-8869.

Boats & Accessories 85

3½ H.P. CHAMPION MOTOR, WAter cooled FE 5-9120.

7½ H.P. CHAMPION 14' STARcraft metal boat & trailer. Phone FE 2-9100.

12 FT. FIBER GLASS BOAT, 5 H.P. Mercury Motor $225. FE 4-0066 after 6:30 p.m.

12 FT. SPEEDLINER, JUST REfinished. Lots of accessories. Mark 20 Mercury. $250. 191 S. Josephine.

12 FT. ALUMINUM BOAT, 2 small motors, $220. FE 5-3116, after 4:30.

12 FOOT CHEROKEE, 1957 18 horsepower Johnson, new trailer, tarpaulan, windshield, all accessories, all in excellent shape. EM 3-3972.

14FT. PLYWOOD CHRIS CRAFT, fibre glassed sealed seams, 1 yr. old. Stillwell 1-9006 after 6:15.

14 FT. FULLY EQUIPPED SHELL Lake boat with 35 HP Johnson electric. New last July. $1,390. EM 3-4296.

18 FT. CHRIS CRAFT RUNAbout, 105 HP, excellent cond. FE 3-7467 or MY 2-3691.

14 FOOT TRAILER, $65. FE 8-0145

14 FT. CEDAR STRIP BOAT & trailer. Must be seen to appreciate. Reas. 4351 Marcus Waterford.

14 FT. WOLVERINE CEDAR strip, 25 HP electric with all controls, Trailer. Complete outfit, $695. OL 1-1303.

14' SKI-CRAFT RUNABOUT FIberglass bottom, Mark 55 Mercury with controls Water skis, All in Exc. cond. Can be financed, $595. MA 4-3509.

14 FOOT WHIRLWIND DELUXE, 25 horsepower Evinrude. Will take aluminum row boat on deal OR 3-2994.

14 FT. YELLOW JACKET. FULLY equipped, 35 h.p. Johnson. Must sacrifice. FE 5-9812.

15' CEDAR STRIP, WINDSHIELD, steering wheel, $125. MY 3-3566.

17' AERO-CRAFT ALUMINUM CAnoe, Styrofoam flotation blocks. $150. Cash Ph. OR 3-4970.

18 HP. '57 JOHNSON MOTOR, $260. 16 ft. sail, cat boat, $225. EM 3-3100.

ATTENTION
'54 16' CUSTOM BUILT CHRIS Craft, 95 HP, Exc. condition. Sacrifice, OR 3-3265.

AUGUST SALE, LAKE-N-SEA Demonstrator. This is a deluxe boat, fully equipped with Mark 75 motor and trailer. SAVE $$$ Demonstrator, 8x16 ft. Reveria raft with Mercury Mark 10. $995. LaCross 14 ft. boat with Mercury Mark 25, $895. Big discount on a large selection of boats and motors. Cliff Dryers Sports Center. 15210 Holly Rd., Holly. MElrose 4-6771.

AUGUST BOAT BARGAINS
11' Runabout, Motor, Trailer Was $225 — NOW $195
12' Alum & 5 h.p. Motor Was $399 — NOW $275.
14' Runabout, 25 Elec. Controls, Cover, Trailer, $1,195—NOW $995.
16' Trojan Runabout, 30 Elec. controls, Tlr. $1,695— NOW $1,495.
SCOTT-ATWATER Mtrs. & Service
CRUISE-OUT BOAT SALES
1401 Highwood at Walton Blvd.
FE 4-9370. 9-9 OPEN SUNDAY

AUGUST DISCOUNT SALE ON CADILLAC BOATS
17' Aluminum Capri, forward deck, walk-thru seats, 85½" beam, depth amidship 35¼", transom 20". Demonstrator, list price $1,298. Sale price 50 per cent off. $649.

1958 Seville new, list price $1,450 35 per cent off sale price $942.50. You must see this to appreciate it.

1958 Nantucket. New, 17' forward deck, mahogany; windshield, walk thru seats flat aft cockpit, 80" beam, lapstrake hull with rib free inside. List price $1,198, 30 per cent off sale price $838.60.

Many other boats at bargain prices, 30 to 40 per cent off on molded plywood, aluminum, lapstrake and fiberglas.

50 windshields that will fit most any boat. Bring your size or your boat. $5 to $15. Come early to get the best choice.

Boat cushions, 50" to 70" long, 14" wide Foam rubber padding, plywood backs, naugahyde covered. $21 value, sale price $5 to $7.50
Full line 1958 Evinrude Motors at DAWSON'' SALES. Take 59 to West Highland; turn right on Hickory Ridge road; seven miles to Demode road, turn left and follow signs Open seven days a week 'til 9 p.m.

BIG TRADE IN ALLOWANCE ON Evinrude motors overstocked. A few boats at a big discount. Get your motor tune-up now Labor 100 per cent guaranteed, backed by 22 years experience. Tony's Marine Service 2695 Orchard Lk. Rd. Open 8 a.m. to 9 p.m. FE 8-0112.

BOAT WINDSHIELDS, $20.95. Includes hardware, trim and molding strip. Ferry Service Inc., 6129 Highland Rd.

Century Raven Model
22 ft. 2 bunk, toilet, automatic Bilge pump, other extras. Special Gator Trailer. Must sacrifice for business reasons. Charles E. King, Box 272, Bay Port, Mich. OLive 6-2011.

CENTURY BOATS
Portable docks — Boat lifts
Fiberglas & Cadillac Alum boats
MERCURY MTRS.—REPAIR SERVICE
UNDER WATER WEED CUTTING
INLAND LAKES SALES
FE 4-7121 3127 W Huron FE 2-6122

NEED A FINANCE-FIXER? Order Classified Ads to sell, rent, find a good job. FE 2-8181 is the Want Ad number.

TIZZY by Kate Osann

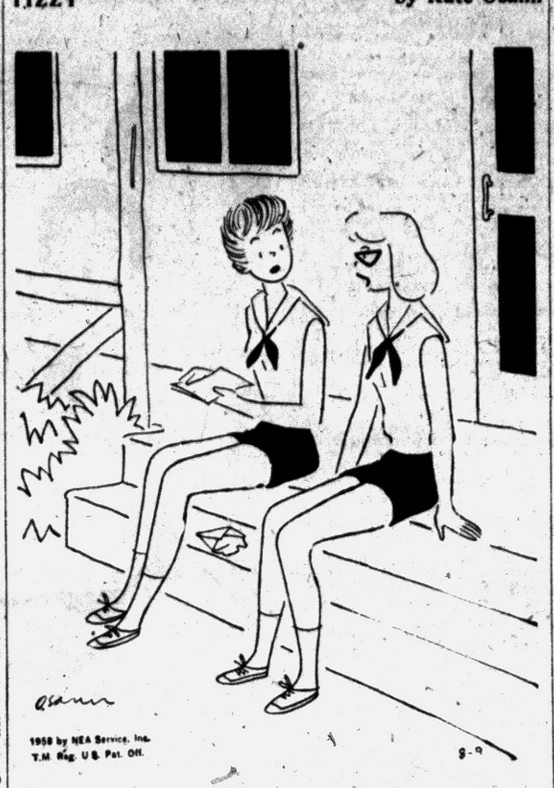

1958 by NEA Service, Inc. T.M. Reg. U.S. Pat. Off.

"I've decided if Arnold doesn't write me in 10 days, I'm going to ignore him completely!"

Boats & Accessories 85

Demonstrator Special
12 ft. Meyers runabout with 1958 Mercury Mark 28. Completely equipped with all controls & windshields. Meyers boat trailer with 1,000 lb. wench. Reg. list price $1,103.43.
SPECIAL SALE PRICE $875
ANDERSON HARDWARE
2182 S Telegraph
(Across from Mircle Mile)
Open Sun. FE 5-9962

EVINRUDE MOTORS. CRESTLINer & Geneva boats. Gator trailers. Bring your motor & boat in for the best trade of the season. Kelly's Hardware. 3994 Auburn at Adams, Auburn Hts. FE 2-8811.

FIBER-GLASS INBOARD, 35 H.P. 16' run-about. 25 Evinrude. FE 5-7228.

INSURE YOUR BOAT
—ALL RISK—
AT A SAVINGS
CONVENIENT PAYMENT PLAN
AUSTIN-NORVELL AGENCY
70 W. LAWRENCE ST. FE 2-9223

LONE STAR 15' FIBERGLAS, EVinrude 35 h.p. Lark elec., Gator trailer. All new in '57. Completely equip. EM 3-2940.

JOHNSON MOTORS
Boats, Trailers & Accessories
Everything for the boat
OWENS MARINE SUPPLIES
396 Orchard Lk. Ave FE 2-8020

NEW 12' BOATS $40. 12' ALUM $159.50. Trailers, $79.50 12' Chippewa runabouts $144.50 up 9669 M59 West.

MOTORS USED
1958 Mark 55 EL, like new. All electric controls, complete.
1958 Mark 6 fishing motor, $175.
1957 Mark 55E, $450.
1953 Chris-Craft, 10 HP. $95.
Used Mercury 5 H.P., tip-top condition. $85.

USED BOATS
10 ft. Pan Yam, $95.
10 ft. Molded ply, $125.
Mazurek Marine Sales
S. Blvd. at S. Saginaw
FE 4-9588

STANDARD STEEL PIERS, SUN docks, aluma-span docks, we also have a variety of good clean outboard motors, $50 & up.
Harrington Boat Works
YOUR EVINRUDE DEALER
1899 S TELEGRAPH RD.
FE 2-8033 Open Sundays

SAILBOAT, SNIPE. EXC. COND. $350. EM 3-4931.

TRAILER FRAME COMPLETE 28', 6" Channel 6,000 lb. capacity. Ideal for inboard or cruiser. OR 3-3284.

Transportation Offered 87

CARS FOR PORTLAND, ORE. Gas allowance to Hartford Conn FE 2-3215 FE 2-5823 after 6 p.m.

FLY 4 ENGINE AIRLINER TO California, $80; Hawaii, $99.10 Ferry Service Inc., OR 3-1254.

TRUCK GOING NORTH. PART load. Either way. FE 5-6806

Wanted Used Cars 88

ABOUT $200 MORE IS WHAT I can pay for your car, because of my California market Will buy any car good enough to make the trip. MI 7-0844

CASH
For used cars
Jack W. Haupt
PONTIAC SALES
N. Main St., Clarkston
MAple 5-5566 or MAple 5-1141

CASH
AVERILL'S NEED CARS
Shop It. Then bring it here for top dollars
2020 DIXIE HWY
FE 2-9878 FE 4-6896

CASH
FOR LATE MODEL USED CARS
Community Motor Sales
AUBURN AT EAST BLVD.
FE 5-8858

CONTINUED SATISFACTION THAT'S OUR AIM
SELL US YOUR CAR
FOR GREAT PERSONAL GAIN
"THE BRIGHT SPOT"
ORCHARD LAKE AT CASS
FE 8-048 OPEN 'TIL 10

H. J. VAN WELT, 4540 DIXIE Hwy., Drayton Plains pays the High Cash Dollar for all late models Ph. OR 3-1355.

AS MUCH AS $50 FOR JUNK AND cheap cars FE 2-2666 days or Eves.

BEST PRICE FOR JUNK CARS. FE 4-4878.

CASH FOR CARS
HARDENBURG MOTOR SALES
Cass at Pike FE 5-7398

JUNK CARS.
FE 5-6079

I'LL BUY YOUR CAR
Call Don DeGain
Wilson Pontiac-Cadillac
1350 N. Woodward
B'ham MI 4-1930

R & R MOTORS
Needs used cars, Get top cash Or Trade up or down
724 Oakland FE 4-3529

TOP CASH! FOR ANY MAKE OR model. Trade up or down.
ECONOMY CARS 22 AUBURN

See M & M Motor Sales
For top dollar on late model cars. 2527 Dixie Hwy. OR 3-1603

WE NEED CARS
SAVE TIME - WE'RE PAYING
Top $$$ Dollar
FOR GOOD USED CARS
At Our New Location
952 W. HURON
GLENN'S
MOTOR SALES
FE 4-7371

$15 FOR OLD CARS OR 3-6015

OUT OF STATE DEALER WANTS late model cars. FE 5-6168, Waldron Hotel, Room 123. Call between 8 & 9 p.m.

Wanted Used Cars 88

WE PAY
TOP DOLLAR
FOR CLEAN USED CARS & TRUCKS
Matthews-Hargreaves
631 OAKLAND AVE. FE 4-4547

Used Truck Parts 89A

USED TRUCK PARTS
ALL MAKES AND MODELS
HEIGHTS MOTOR SALES
2635 Auburn Ave. FE 4-6632

For Sale Trucks 90

ATTENTION ASPHALT TRUCKERS
'52 Ford Tandem special. Reconditioned. Extra good tires. FE 5-4614.

DON'T BUY A NEW OR USED TRUCK
'Til You Check Our Low Prices.
"CY" OWENS, 147 S. Saginaw.
FE 5-2246

FORD PICK-UP, 1956, 8 CYLINder, 8 ft. box, radio & sharp. Call Bob Butler at Turner's. MI 4-7500.

FORD PICK-UP, 1953, 8 CYLINDER radio, heat and automatic transmission. Call Bob Butler at Turner's, MI 4-7500.

'55 FORD COURIER. EXCELLENT cond. $595. '55 Ford pickup, nice. Priced to sell
om Bohr Inc. MU 4-1715

FORD PANEL, 1952 8 CYLINDER. a real clean truck. Call Bob Butler at Turner's, MI 4-7500.

NEED A TRUCK?
PROBABLY OAKLAND COUNTY'S LARGEST SELECTION OF NEW AND USED TRUCKS. CALL BOB BUTLET AT TURNER'S, MI 4-7500.

PONTIAC'S TRUCK CENTER
GMC
RETAIL BRANCH
Oakland at Cass

Foreign & Sports Cars 90B

FOR THOSE WHO APPRECIATE A REALLY FINE CAR!
1958
MERCEDES BENZ
300 D
4 DOOR HARDTOP
Automatic transmission, Fuel injection engine.
PRICED
$9,500
Contact: SALES MANAGER
PONTIAC
RETAIL STORE
65 MT. CLEMENS ST.
FE 3-7117

1957 ISETTA 300. Red, fully equipped. Call after 5 p.m. FE 4-6801.

MG ROADSTER, NEW LIKE CONdition. By owner. $1,095. FE 2-9484.

METROPOLITAN 55, WHITE

--Today's Television Programs--

Programs furnished by stations listed in this column are subject to change without notice.

Channel 2—WJBK-TV Channel 4—WWJ-TV Channel 7—WXYZ-TV Channel 9 CKLW-TV

TONIGHT'S TV HIGHLIGHTS

6:00 (7) Bowling.
(9) Popeye.
(4) Movietime, Barry Jones, "White Corridors." ('52.)
(2) Showcase (cont.)

6:30 (9) Bowling (cont.)
(9) Holiday Ranch.
(4) Movietime (cont.)
(2) Racket Squad.

7:00 (7) Explorers. Safari in Africa.
(9) Gilead Baptist.
(4) Movie (cont.)
(2) Sea Hunt. Lloyd Bridges in adventure series.

7:30 (7) Dick Clark Show. Ray Smith, Elegants. Andy Williams.
(9) Dabon Runyon.
(4) People Are Funny.
(2) Perry Mason. Mason's beautiful client is charged with poisoning huband.

8:00 (7) Studio C. "Say Hello to Pamela."
(9) Family Pride.
(4) (color) Bob Crosby. Andrew Sisters, Edgar Bergen, singer George Hamilton IV.
(2) P. Mason (cont.)

8:30 (7) Jubilee, U. S. A. Carl Smith, Jordanaires quartet.
(9) Temple Baptist.
(4) Crosby (cont.)
(2) Top Dollar. Quiz.

9:00 (7) Lawrence Welk.
(9) Boston Blackie.
(4) Opening Night. "The Quiet, Stranger." (George Montgomery) tries to get new school built.
(2) Gale Storm. Chinese puzzle involves Susanna, Nugey in sinister plot. (Re-run.)

9:30 (7) Welk (cont.)
(9) Here's Duffy. Variety.
(4) Turning Point. Sniper imperils ex-con (Mark Stevens) trying to clear his name.
(2) Have Gun, Travel. Rancher, whose wife is killed, holds Paladin captive. (Re-run.)

10:00 (7) Conf. File.
(9) News.
(4) Amateur Hour.
(2) Gunsmoke. Dillon faces mob violence when boisterous cowhands celebrate.

10:10 (9) Royal Visit. Princess Margaret.

10:20 (9) Weather.

10:30 (7) Target.
(9) Theater. Paul Muni. "Hudson's Bay." ('40.)
(4) J. Cotten Show. District attorney (Joseph Cotten) is faced with decision that may thwart his governorship chances.
(2) Honeymooners.

11:00 (7) Federal Men.
(9) Theater (cont.)
(4) News.
(2) News Final.

11:15 (4) Weather.
(2) Miss Fairweather.

11:20 (4) Movie. Don Ameche, "Confirm or Deny." ('41.)

11:26 (2) Nightwatch Th, Martha Scott, "Strange Bargain." ('49.) Lee Tracy "Criminal Lawyer." ('51.)

11:30 (7) Shock Theater. "Secret of the Chateau."
(9) Theater (cont.)
(4) Movie (cont.)
(2) N'watch (cont.)

SUNDAY MORNING

7:55 (2) Meditations

8:00 (2) Religion for Shut-Ins

8:30 (2) Christophers.

8:45 (2) Accent.

8:55 (4) (color). News
(9) Billboard

9:00 (2) Court of Health.
(4) Church at the Cross roads.
(7) Joe Palooka.
(9) Oral Roberts.

9:30 (2) Detroit Pulpit.
(4) Big Picture.
(7) Understanding Our World
(9) Commercial Film.

10:00 (2) This Is the Life
(4) U of M Hour.
(7) Faith for Today
(9) Sacred Heart.

10:15 (9) This They Live By.

10:30 (2) Cartoon Frolics
(7) Liberace,
(9) Christophers.

11:00 (2) Sagebrush Shorty.
(4) (color) George Pierrot.
(7) Mid-Century Mission.
(9) I Search for Adventure.

11:30 (4) TV Reader's Digest.
(7) Wrestling.
(9) Movie

SUNDAY AFTERNOON

12:00 (2) (color) Little Lulu.
(4) Colorland. (Color).
(7) Bowling.

12:30 (2) Movie.
(4) Michigan Conservation.
(9) Gabby Hayes.

12:45 (4) Industry on Parade.

1:00 (4) News.
(7) World Adventure Series.
(9) Movie.

1:30 (4) Movie.
(7) Jungle Jim.
(2) Movie.

2:00 (7) My Little Margie.

2:30 (2) Movie.
(7) Movie.

3:30 (9) Movie.

4:00 (2) Business in Focus.
(4) Mr. Wizard.
(7) Johns Hopkins.

4:15 (2) World This Week.

4:30 (2) Detroit Speaks.
(4) Youth Wants to Know.
(7) College News Conference.

5:00 (2) Last Word.
(4) Catholic Hour.
(7) Baseball Corner.

5:30 (2) Face Nation.
(4) Comment.
(7) Lone Ranger
(9) Telescope

SUNDAY TV HIGHLIGHTS

6:00 (2) Search. Aging and How to delay it. Report from the Physical Fitness Research center.
(4) Meet the Press.
(7) Frontier Doctor.
(9) Popeye.

6:25 (2) News.

6:30 (2) Air Power. "The Cold Decade—Korean Stalemate."
(4) Outlook. Chet Huntley interviews American Soldiers in Lebanon.
(7) 26 Men. "Idol in the Dust."
(9) Request Playhouse. "Three Steps North." Lloyd Bridges, Lea Padovani.

7:00 (2) Lassie.
(7) You Asked For It.

7:30 (2) Brothers.
(4) No Warning. "The Embezzler." Whit Bissell, John Russell Hicks.
(7) Maverick. "The Seventh Hand."

8:00 (2) Ed Sullivan. Guests are winners o the U. S. Navy World-Wide Talent Contest.
(4) (color) Lawrence and Gorme. Guests are Janis Paige, Julius LaRosa, Lionel Hampton.
(9) Movie "The Clock." Judy Garland, Robert Walker.

8:30 (7) Anybody Can Play.

9:00 (2) G.E. Theater. Hume Cronyan and Eva Gabor in, "Ah There, Beau Brimmel."
(4) (color) Chevy Show. Guests Dorothy Kirsten, Stan Freber.
(7) New Orleans Police Department.

9:30 (2) Alfred Hitchcock. "Impromptu Murder."
(7) Gold Cup Race.

10:00 (2) $64,000 Challenge.
(4) Decision "Indemnity." Richard Kiley.
(9) News.

10:10 (9) Princess Margaret

10:20 (9) Weather.

10:25 (9) Film Fare.

10:30 (2) What's My Line?
(4) Movie: "Small Town Deb," Jane Withers.
(7) Lou Gordon, Russell G. McCarthy, guest.
(9) Movie. "Daisy Kenyon," Joan Crawford.

11:00 (2) News, Weather.
(7) Movie. "That Hamilton Woman."

11:20 (2) Sports.

11:25 (2) Movie. "Trans - Atlantic Merry-Go-Round."

MONDAY MORNING

6:50 (2) Meditations

6:55 (2) On The Farm Front.

7:00 (2) TV College.
(4) Today.

7:30 (2) Wild West.

8:00 (7) Cartoon Carnival.

8:30 (7) Big Show.

BRAND NAME VACUUM CLEANERS
Reg. $89.50—Now $39.50
HAMPTON'S ELECTRIC
825 W. Huron FE 4-2525

NEW 1959 TV's ARE HERE
Big Bargains on 1958 TV, Hi-Fi & Color TV's
Terms Available
Hampton Electric
Open 'til 9 P. M.
825 W. Huron FE 4-2525

8:45 (2) Cartoon Classroom.

9:00 (4) Amos 'n' Andy.

9:25 (2) News.

9:30 (2) Beat the Clock.
(4) Romper Room.
(7) Our Friend Harry.

10:00 (2) For Love or Money.
(4) Dough Re Mi—Quiz.

10:25 (9) Billboard.

10:30 (2) Star Showcase.
(4) Treasure Hunt.
(9) Movie.

11:00 (2) Arthur Godfrey
(4) Price Is Right.

11:25 (7) News.

11:30 (2) Dotto.
(4) Truth or Consequences.
(7) Ricky the Clown.

11:45 (7) Noontime Comics.

MONDAY AFTERNOON

12:00 (2) Love of Life.
(4) Tic Tac Dough.
(9) Man From Tomorrow.

12:15 (9) Children's Newsreel.

12:30 (2) Search for Tommorrow.
(4) (color) It Could Be You
(7) The Erwins.
(9) Favorite Story.

12:45 (2) Guiding Light.

1:00 (2) Ladies Day.
(4) Movie.
(7) My Little Margie.
(9) Movie.

1:30 (2) As The World Turns.
(7) Topper.

2:00 (2) Our Miss Brooks.
(7) Movie.

2:25 (4) Faye Elizabeth.

2:30 (2) House Party
(4) (color) Haggis Baggis.

2:50 (9) News.

3:00 (2) Big Payoff.
(4) Today Is Ours.
(7) American Bandstand.
(9) Movie.

3:55 (2) Verdict Is Yours.
(4) From These Roots.
(7) Who Do You Trust?

4:00 (2) Brighter Day
(4) Queen for a Day.
(7) American Bandstand

4:15 (2) Secret Storm.

4:30 (2) Edge of Night.
(9) Laff Time.

4:45 (4) Modern Romances.

5:00 (2) Detroit Bandstand
(4) Willy.
(7) Superman.
(9) Looney Tunes

5:30 (2) Susie.
(4) (color) It's Great World
(7) Mickey Mouse Club
(9) Serial Theater.

Mackie Aide to Head Dems' Campaign

LANSING (AP) — Sidney H. Woolner, chief deputy state highway commissioner, will direct the Democratic state campaign again this year, repeating his roles of 1952 and 1954.

Woolner quit his $15,250 a year state position yesterday to take the party assignment. Neil Staebler, Democratic state chairman, said the party will take him on at the same salary.

Regarded as one of his party's ablest administrators and political organizers, Woolner also worked on the 1956 state campaign, but not in a full time, paid capacity.

About 30 per cent of the world rail mileage is in the U. S.

--Today's Radio Programs--

WJR, (760) CKLW, (800) WWJ, (950) WCAR, (1130) WXYZ, (1270) WPON, (1460) WJBK, (1500)

TONIGHT

6:00—WJR, News, Sports
WWJ, Sports, Red Foley
WXYZ, News, Weber
CKLW, Musical Airs
WJBK, Don Wilson
WCAR, News, Page
WPON, World News

6:30—WJR, 3 Sons
WWJ, Monitor
WXYZ, Sports Parade
CKLW, Word of Life
WPON, Handy's Housepary
WJBK, Stereo

7:00—WJR, Cap, Gown
WWJ, Monitor
WXYZ, Night Train
CKLW, Family Theater
WJBK, Formula 45
WCAR, News, Logan

7:30—WJR, Hay Ride
WWJ, Monitor
CKLW, Sec. of State

8:00—WJR, Country Style
CKLW, Album Time
WCAR, News

8:30—WJR, Jam Session
CKLW, Quiet Sanct.

9:00—WJR, Concert
CKLW, Knowles

9:30—WWJ, Old Oprey
CKLW, News, Knowles

10:00—WJR, Music Album
WWJ, Dick French
CKLW, Royal Visit
WXYZ, Surrell

10:30—WWJ, Monitor
WXYZ, Surrell
CKLW, News, Knowles
WCAR, News

11:00—WJR, News
WWJ, Monitor
WXYZ, Hotel Statler
WJBK, News
CKLW, News, Knowles
WCAR, News
WPON, News, Sports

11:30—WJR, Pan Amer. Mel.
WPON, House Party
CKLW, News, Knowles
WXYZ, Melodies

SUNDAY MORNING

6:00—WJR, Laymens Hour
WJBK, Blessings

6:30—WJR, Farm Review
WJBK, Another Chance

7:00—WJR, Favorite Hymns
WXYZ, Farm News
CKLW, Album Time
WJBK, Crucified Hour
WCAR, News, Woodling
WPON, Sunday Serenade

7:30—WJR, Farm Forum
WWJ, Mariner's Church
WXYZ, Music
CKLW, Baugboy Tabernacle
WJBK, Protestant Hour
WPON, Ukranian Hour

8:00—WJR, News
WWJ, News, Music
WXYZ, Bible Class
CKLW, Your Worship Hour
WJBK, Hymns, Light

8:30—WJR, Renfro Valey
WWJ, News, Weekend Music
WXYZ, Wings of Healing
CKLW, Pontiac Baptist
WJBK, Ave Maria
WCAR, Back to God
WPON, St. John's Lutheran

9:00—WJR, News, Hart
WWJ, Crossroads Church
WXYZ, Religious News
CKLW, Bethesda Temple
WJBK, News Music
WCAR, News, Patrick

9:30—WJR, Album; Religion
WWJ, Sunday Music
WXYZ, Voice of Prophecy
CKLW, Christian Witness
WJBK, Viewpoint
WPON, Armenian Gos Hr.

10:00—WJR, News, Hymns
WWJ, Radio Pulpit
WXYZ, News, Sun. Best
CKLW, Radio Bible
WJBK, News, Sounds
WPON, Christopher

10:30—WJR, Chapel Hour
WWJ, News, Scouts
CKLW, Voice of Prophecy
WJBK, Town Hall
WPON, Emmanuel Baptist

11:00—WJR, Show, Biggs
WWJ, St. Paul's Cathedral
WXYZ, News, Sunday Best
CKLW, Pontiac Baptist
WJBK, News, Lenhardt
WPON, Central Methodist

11:30—WJR, Tabernacle
WWJ, Rival World
WJBK, Fdtn. for Blind

SUNDAY AFTERNOON

12:00—WJR, News, Guest
WWJ, News, J. Deland
CKLW, Labor News
WJBK, News, Lenhardt
WPON, News, Bob Wesley
WCAR, News, Woodling

12:30—WJR, Supplement
WXYZ, News, Sun. Best
CKLW, News, Album

1:00—WJR, Best of Music
WXYZ, News, Sun. Best
CKLW, Frank and Ernest
WPON, Cranbrook Air

1:30—CKLW, Lutheran Hr.
WCAR, Music
WJBK, Baseball
WPON, Bob Wesley

2:00—WJR, News, Music
WXYZ, News, Sun. Best
CKLW, Elder Morton

2:30—CKLW, Bible Inst.

3:00—WJR, News, Music
WWJ, Monitor
WXYZ, Oral Roberts
CKLW, Light, Life Hour
WCAR, News, Logan

3:30—WCAR, News, Logan
WXYZ, Hour of Decision

4:00—WXYZ, Revival Hour
WWJ, News, Monitor
CKLW, News, Crosby
WJBK, Baseball

4:30—WJR, Suspense
WXYZ, Radio Bible Class
CKLW, News, Clooney
WCAR, News, Logan

5:00—WJR, News, J. Dollar
WWJ, News, Monitor
WXYZ, Dr. Pierce
CKLW, News, Album

5:30—WJR, FBI
WWJ, News, Monitor
WXYZ, Herald of Truth
CKLW, News, Religious
WCAR, News, Logan

SUNDAY EVENING

6:00—WJR, News, Indictment
WWJ, Monitor
WXYZ, Drew Pearson
CKLW, Church of God
WCAR, News, Logan
WPON, News, Religion
WJBK, News, Sounds

6:30—WJR, Gunsmoke
WWJ, News, Meet the Press
WXYZ, Paul Harvey
CKLW, News, Album
WPON, Bob Wesley

7:00—WJR, Frontier Gent.
WXYZ, News, Manpower
WWJ, News, Monitor
CKLW, Wings of Healing
WJBK, News, Titan
WCAR, News, Thomas
WPON, Episcopal Service

7:30—WJR, Sea Hunt
WWJ, News, Monitor
WXYZ, Sunday Best
CKLW, Radio Bible Class
WJBK, Detroit Speaks
WCAR, News, Thomas
WPON, Pontiac Notes

8:00—WJR, Mitch Miller
WWJ, News, Monitor
WXYZ, College Choir
CKLW, News, Album
WJBK, News, Stereo
WCAR, News, Thomas
WPON, Another Show

8:30—CKLW, The Quiet Hr.
WXYZ, Pilgrimage

9:00—WJR, News, Music
CKLW, Grosse Pt. Baptist
WXYZ, U. of D.
WCAR, News
WPON, Liberty Baptist

9:30—WJR, Face the Nation
WWJ, Catholic Hour
CKLW, Bible Study
WXYZ, Pilgrimage.
WPON, Music

10:00—WJR, Symphony
CKLW, Billy Graham
WXYZ, Christian in Action
WWJ, News, Music
WJBK, News, Music

10:30—WWJ, Eternal Light
WJBK, Viewpoint
WXYZ, Revival
CKLW, Back to God

11:00—WJR, News, Music
WWJ, News, Monitor
WXYZ, News, Israel
CKLW, News, Barry Gray
WJBK, News, Concert Hall

11:30—WJR, News, Monitor
WXYZ, It's Your Business
CKLW, Mt. Zion Church
WJBK, Adolescents

MONDAY MORNING

6:00—WJR, News, Roundup
WWJ, News, Maxwell
WXYZ, Fred Wolf
CKLW, Rooster Club
WJBK, News, Tom George
WCAR, News, Sheridan
WPON, Bob Wesley

6:30—WJR, Voice of Agrielt
CKLW, Nunn, David
WJBK, Farm Reprt, George
WPON, Early Bird Spts.

7:00—WJR, Dan Kirby
WWJ, News, Maxwell
WXYZ, News, Wolf
CKLW, News, Toby David
WJBK, News, Tom George
WCAR, News
WPON, Bob Lark

7:30—WJR, Music Hall
WXYZ, News, Wolf
CKLW, Sports, David
WJBK, News, Tom George
WCAR, News, Sheridan

8:00—WJR, News, Guest
WWJ, News, Maxwell
WXYZ, News, Wolf
CKLW, News, Toby David
WJBK, News, Tom George
WPON, News, Bob Lark

8:30—WJR, Music Hall
CKLW, News, David
WJBK, News, Tom George

9:00—WJR, News, Page
WWJ, News, F. Elizabeth
WXYZ, Breakfast Club
CKLW, News, Toby David
WJBK, News, George
WPON, News, Bob Lark
WCAR, News, Martyn

9:30—WJR, Jack Harris
CKLW, News, Myrtle Labbitt

10:00—WJR, Arthur Godfrey
WWJ, News, True Story
WXYZ, Curtain Calls
CKLW, News, Mary Morgan
WJBK, News, Clark Reid
WCAR, News
WPON, Chuck Lewis

10:30—WWJ, Don Ameche
CKLW, News, Davies

11:00—WJR, Whispering Sts.
WWJ, News, French
WXYZ, Curtain Calls
CKLW, News, Davies
WJBK, News, Clark Reid
WPON, Lewis

11:30—WJR, Time For Music
CKLW, News, Davies

MONDAY AFTERNOON

12:00—WJR, News
WWJ, News, Cederburg
CKLW, Grant, Livestock
WXYZ, M Shorr
WJBK, Kingsley Stereo
WCAR, News, Purse
WPON, News, Lewis

12:30—WJR, Time for Music
CKLW, News, Davies
WXYZ, News, Shorr

1:00—WJR, Peter Lind Hayes
WWJ, News, Maxwell
CKLW, News, O'Connor
WPON, Bob Lark

1:30—WJR, Dr. Malone
WJBK, News, Baseball
WXYZ, News, Shorr

2:00—WJR, Rt. to Happiness
WWJ, News, Confessions
CKLW, Austin Grant, Davies

2:30—WJR, Couple Next Door
WWJ, One Man's Family
CKLW, News, Shift Break
WXYZ, News, Shorr

3:00—WJR, Helen Trent
WWJ, 6 Star Matinee
WJBK, News, McLeod
WXYZ, McKenzie
CKLW, Shift Break, Davies
WCAR, News, Bennett
WPON, Jim Ameche

3:30—WJR, House Party
WWJ, Woman in House
WXYZ, News, McKenzie
CKLW, News, E. Chase
WJBK, News, McLeod

4:00—WJR, Parade of Bands
WWJ, News, Deland
WXYZ, Wattrick, McKenzie
CKLW, News, Godfrey
WCAR, News, Bennett
WJBK, News, McLeod
WPON, Don MacKinnon

4:30—WJR, Music Hall
WWJ, Jim Deland
WXYZ, News, McKenzie
CKLW, News, Chase
WJBK, Sports, McLeod

5:00—WJR, News, Music
WWJ, News, Deland
WXYZ, Wattrick, McKenzie
CKLW, Sports, Chase
WCAR, News, Tenn. Ernie
WJBK, News, McLeod

5:30—CKLW, News, E. Chase
WXYZ, News, McKenzie

TV Not Show Business, Broadway Writer Says

By CYNTHIA LOWRY

NEW YORK (AP)—"Television isn't show business," said Robert Paul Smith thoughtfully. "It's a freebie."

* * *

Smith, who writes best-selling books, hit Broadway shows, big box office movies and TV variety shows, put his feet up on the typewriter and continued:

"Show business is the legitimate theater, the movies and in an odd way, book publishing. In show business, the audience walks up to a counter, puts down its money and buys a ticket.

"A freebie is something you get for nothing. In television, you are given entertainment for nothing. Oh, sure, you're supposed to keep watching while somebody tries to sell you cigarettes or shaving cream, but it's still for nothing. Well, what you get for nothing usually is nothing.

NOBODY KNOWS

"The trouble with a freebie like television is that nobody knows if people are buying tickets. So they have to find people to tell them whether or not people are watching and if they like what they see. I don't think the people who tell them are competent to judge."

* * *

It's this business of just not knowing, Smith says, that makes television people so jumpy.

Smith himself isn't jumpy. At the moment he is writing the Andy Williams Show, which is the summer replacement for Pat Boone.

He accepted the chore because it enables him to earn a chunk of money so that later he can stop earning money for awhile and write another book, which is what he considers his serious business. "Where Did You Go? Out. What Did You Do? Nothing" was one recent piece of serious Smith business).

* * *

"A writer is what they call us in TV," he said, "but that's not right. I write ad libs. Think up ideas. I try to figure out somebody for the performer to be—basically performers have no idea who they are. But that's not writing. In the old days of radio they used to call this continuity. In a show with music that just means giving people something to do or say while the musicians are turning the pages."

Pacific Festival Set

SAN FRANCISCO (AP)—A Pacific festival to honor countries of the Pacific area will be held in San Francisco Sept. 12 to 19. Ambassadors of Pacific countries will be invited. Mayor George Christopher announced the event, pointing out San Francisco's historic role as gateway to the Pacific.

Fruehauf Goes in Red

DETROIT (AP) — Fruehauf Trailer Co. reports a net loss of $488,861 for the first six months of this year, compared with a profit of $2,206,877 for the like period of 1957. Sales for the 6-month period of 1958 were $99,938,044 compared with $120,836,314 for the 1957 period.

Ann Arbor Student Burned in Lab Blast

ANN ARBOR (UPI) — Noel H. De Nevers, 26-year-old graduate student in chemical and metallurgical engineer, suffered flash burns on both his hands and had part of his hair burned off when gas he was heating exploded late yesterday.

De Nevers was rushed to University Hospital where doctors pronounced his condition "good."

The explosion buckled a cement block wall in the laboratory and smashed windows in several adjoining labs and offices in the east engineering building. Officials said De Nevers, who was doing research on the heat capacities of various gases, was heating propylene gas when the blast occurred.

Expert Offers Tips on Electric Mower

CHICAGO (UPI) — Safety specialist O. L. Hogsett of the University of Illinois college of agriculture says an electric mower will do the best job if you cut that grass in straight lines across your lawn.

He also suggested working away from the cut-over area to avoid risking electric shocks from any frayed wires.

If the grass is wet, it isn't a good idea to work with an electric mower, Hogsett warned. And to keep the cord from kinking or tangling, coil it loosely in a bucket or basket.

More than one-half million persons visit Carlsbad caverns each year.

Students Urged to Seek Entrance in Small Colleges

EAST LANSING (AP) — Potential college students who have trouble enrolling in overcrowded big-name universities should look to the nation's small colleges. In many instances, they'll find the openings outnumber applications for admission.

So said the Council for the Advancement of Small Colleges, Inc., in reporting the enrollment outlook for its 65 member colleges. Together, it said, they can handle 5,000 more students in their classrooms than currently are enrolled for the coming school year. About two thousand of these can be accommodated in resident facilities on the campus.

A combined six - million - dollar capital expansion program largely was responsible for enlarged accommodations, the report said.

Beat 'Em or Join 'Em!

INDIANAPOLIS (AP)—If Raymond O'Donnell can't beat 'em, he'll join 'em. In the police station to pay three parking tickets he accumulated within the space of a few minutes, O'Donnell took time to file his application to join the force.

Answer to Previous Puzzle

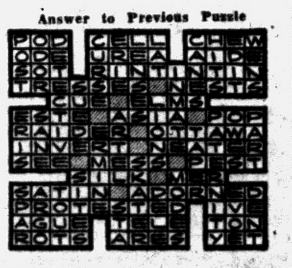

RCA COLOR TV
Sales and Service
SWEET'S RADIO-TV
Open Mon. & Fri. Night
422 W. Huron FE 4-1133

T-V SERVICE
Member of Electronics Assn.
FE 4-1515
C & V ELECTRO MART
158 Oakland
Open Daily 9 to 9

GOOD LOOKING!

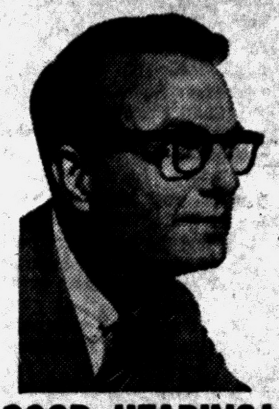

GOOD HEARING!
Others have tried — now Sonotone has hidden its latest transistor hearing aid in light, graceful eyeglasses. Worn as one unit — nothing else to wear. Choice of smart styles for both men and women. *Look your best while hearing your best.*
COME IN, PHONE OR WRITE FREE DEMONSTRATION
SONOTONE
OF PONTIAC
511 Pontiac State Bank Bldg.
Call for FREE Home Demonstration.
Phone FEderal 2-1225

Gas Is NOW Available
To Holders of Permits:
If You Are Fortunate Enough to Hold a Permit You Can Be Doubly Fortunate by Owning One of the Marvelous New Burdette Gas Burners. The Only New Gas Burner in 20 Years. It Will Produce 40% More Heat From Your Gas With the Resultant Fuel Savings.
"It Pays for Itself, Why Not Own It?"
Gas Burner Conversions of Every Type. Low as 189.50 Fully Installed!

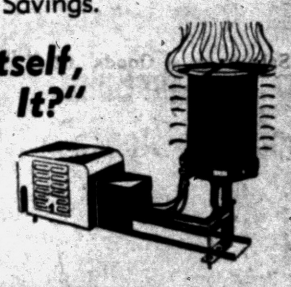

MICHIGAN HEATING, Inc.
88 Newberry Street
FE 8-6621 FE 8-6651 FE 2-2254

It's a Fact!
IT IS NOT EASIER TO SWIM IN DEEP WATER!



There is no scientific foundation for the belief that the buoyancy of water increases with its depth. As the buoyancy does not so increase, it is as easy to swim in shallow water as deep.

And It is also a Fact
. . . that only a professional TV Service Dealer can furnish the best in parts and service for your TV. For all your service needs, call an Oakland County Electronics Association member.

PONTIAC
C & V SALES & SERVICE 158 Oakland, FE 4-1515
CONDON'S RADIO & TV SHOP 127 S. Parke, FE 4-9736
AUBURN RADIO & TV 39 Auburn, FE 4-1655
DALBY RADIO & TV SERVICE 348 Lehigh, FE 4-9802
GORDON'S MOBILE TV 4846 Fenmore, FE 2-0439
HAMPTON ELECTRIC CO 825 W. Huron, FE 4-2526
HOD'S RADIO & TV 770 Orchard Lake Ave., FE 4-5841
JOHNSON'S RADIO & TV 49 E. Walton, FE 4-7601
NEIGHBOR'S TV 1095 Joslyn, FE 8-2383
OBEL RADIO & TV 3930 Elizabeth Lake Rd., FE 4-4945 and 1515 Union Lake Rd., EM 3-6511
RICH TV 1950 Opdyke, FE 4-0221

PONTIAC
STEFANSKI RADIO & TV 1157 W. Huron, FE 2-6967
WKC, INC., SERVICE DEPT. 45 N. Perry, FE 2-0711
SWEET'S RADIO, APPLIANCE 422 W. Huron, FE 4-1133
WALTON RADIO & TV 515 Joslyn, FE 2-2257

CLARKSTON
LAATSCH'S TV SERVICE 6734 Dixie, MA 5-5811

DRAYTON PLAINS
PHELPS TV 4348 Dixie Hwy., OR 3-1217
LATIMER'S RADIO & TV 3530 Sashabaw Rd., OR 3-2652

ROCHESTER
DOBAT TV & RADIO SERVICE 104 W. 5th St., OL 2-4722

BIRMINGHAM
TELEVISION SERVICE CO. 943 E. Maple, MI 6-3300

WEST BLOOMFIELD—FARMINGTON
LAKE TV 31160 Orchard Lake Rd., MA 6-6265

WASHINGTON, MICH.
NORTON TV 62025 Van Dyke, PL 7-3166

ELECTRONICS ASSOCIATION OAKLAND COUNTY IR
Oakland County Electronics Association

HOME IMPROVEMENTS—NO Money Down
First Payment in 1959 — Five (5) Years to Pay!
• Additions • Kitchens
• Attics • Roofing
• Rec. Rooms • Siding
• Garages • Storm Windows
We Will Build It for You or Show You How
Free Estimates





Phone FE 4-2575
MIDWEST SUPPLY
9 N. Telegraph Rd., Pontiac
20 Years in Pontiac Call Daily 'til 9 — Sunday 1-4

ONE COLOR

University Asks Integration Halt

Head of Memphis State Seeks One-Year Delay in Admitting 8 Negroes

NASHVILLE, Tenn. (AP)—Violence might result if Negroes are admitted to Memphis State University, says President J. M. Smith in requesting a year's delay in integrating the school.

★ ★ ★

The State Board of Education heard Smith's request yesterday, then named a committee to study the situation and make a report on Aug. 20.

Eight Negroes have qualified to enter the school next month.

Smith told the board that racial tension at Memphis had increased in the wake of integration trouble at Little Rock, Ark., and unsuccessful efforts to desegregate Memphis buses and libraries.

★ ★ ★

A few Negroes have attended several other state colleges without incident.

The State Board had decided to admit all applicants who pass a standard screening test after the U.S. 6th District Court of Appeals threw out the board's five-year plan for gradual integration.

Runaway Shovel Kills Motorist

SPOKANE, Wash. (AP)—A huge runaway power shovel careened down steep Sunset Hill last night, bowling over poles and fire hydrants and mashing a car before ramming into a neighborhood grocery store.

★ ★ ★

The driver of the car, Henry O. Sanford, 40, was fatally injured.

The big steel arm of the shovel broke through the wall of the grocery and scattered merchandise like a giant hand. About a dozen customers were in the store, but none were injured.

The driver of the truck-mounted shovel said the transmission went out as he was coming down the busy hill at the west city limits of Spokane. He tried to control the heavy vehicle with the brakes, but they soon burned out.

★ ★ ★

The driver said he tried to turn the runaway shovel off the highway — and then he jumped. The shovel driver, identified as Frank Warrington, was treated for abrasions.

To Dedicate Bulls Going to Greece

A service of dedication for 20 Jersey bulls will be held at the Michigan State University livestock pavilion at 3:30 p.m. Sunday.

Among the 20 bulls will be one bull produced on the Lone Cedar farm near Pontiac.

★ ★ ★

These are all high quality animals destined for mountain villages in Greece.

The bulls are scheduled to leave MSU Sunday afternoon by truck for New York. Tuesday they will be flown from Idlewild Airport to Athens, Greece. The Rev. Earl Caryl, pastor of the Ceresco Baptist Church, will be the "flying herdsman" caring for the animals en route.

Queen Frederika of Greece is expected to welcome this shipment since it will be the first of 150 Jersey bulls shipped from the United States to Greece in this project.

Admiral to Tell Hawaii of Future Nuclear Tests

HONOLULU (AP)—Adm. Harry D. Felt, U.S. Pacific commander in chief, says he will give Hawaii notice of any further nuclear tests at Johnston Island 700 miles southwest of here.

Such notice was requested by Hawaii Gov. William F. Quinn. The last high level explosion at Johnston was so clearly visible here some people called police asking if Pearl Harbor were under attack.

Reunion a Great Event

LOS ANGELES (AP) — Forty-eight hours after they entered Los Angeles traffic bumper-to-bumper, the Roy Wheelers and their friend, William Flowers, got back together. Their reunion was especially gratifying to the Wheelers, because Flowers was driving a truck holding all their worldly goods when they became separated on their arrival here from St. Louis.

Pity the Poor Pooches

DALLAS (AP)—W. R. Fine, an art dealer, built an air-conditioned dog house for his collies. His own home has no cooling system. "If I get overheated I can always go to Alaska or take off my shirt," Fine said. "You ever see a collie take off his shirt?"

Game Reserves Open

CAPE TOWN, South Africa — twenty-four new private game and flora reserves, covering 160,800 acres, have been established in the Transvaal.

Alaskan Family Car Often a Pontoon Plane

Our 49th State Is Land of Superlatives, in Size, Weather, Scenery, Resources

WASHINGTON — As the 49th State, Alaska will add to the Union not only a Far-North frontier, but an assortment of superlative, odd, and spectacular physical features.

More than twice as big as Texas, Alaska has two panhandles. One reaches 1,500 miles southwestward through the Aleutian Island chain to face Soviet islands off the Siberian peninsula Kamchatka. The other forms a slim mainland-and-island strip that extends 1,000 miles southeastward along the Canadian coast.

The southernmost point of this eastern panhandle is 500 miles north of Washington State. Alaska's easternmost city, Ketchikan, located within the panhandle, is 500 miles closer to the Orient than is any part of continental United States.

Straddling the Arctic Circle, Alaska still holds remnants of the ice age. Many of its glacial scenes are reminiscent of Antarctica.

SELF-DRAINING LAKE

A natural wonder that Alaskans hope will some day attract tourists is Lake George, whose outlet is dammed by Knik Glacier, only 45 miles from Alaska's largest city, Anchorage.

East spring and summer, the lake depression is filled to the brim with rain, melting snow, and glacial seepage. At high point, the overflow scours out a channel through the 250-foot glacier and roars through Knik Valley to its outlet. Result: the lake, like a giant wash-bowl, is annually drained, frozen in again, and refilled.

But Alaska is by no means limited to vistas of snow and ice. Though winter temperatures in the interior may plunge to minus-70 degrees Fahrenheit, summer heat often nears 100 degrees. Mild, southern Ketchikan has a year-round 45-degree average, and seldom suffers zero weather.

There are other contrasts, too, as startling as a temperature range of 170 degrees. In this land of Arctic latitudes, midwinter brings sunset at noon, and midsummer the midnight sun.

In much of central Alaska, annual rainfall averages but 10 to 15 inches a year, and in places 6 to 8 inches. The mist-shrouded southeast coast, on the other hand, gets 150 inches or more. People joke that they measure rain not by feet but fathoms.

Alaskan scenery mixes fire with ice, as in the once furiously active volcanic showplace, the Valley of Ten Thousand Smokes. Preserved now in the vast Katmai National Monument, the Valley was discovered and explored in a series of National Geographic expeditions.

North America's highest peak, 20,230-foot McKinley rises in another huge federal preserve, Mount McKinley National Park. Roaming its more than 3,000 square miles of forests, lakes, and mountains are caribou, mountain sheep, bears, wolves, and other specimens of Alaska's abundant wildlife.

Economically, Alaska's immense resources in salmon and other fisheries, forests, furs, oil, and minerals have hardly been tapped. Enough wealth, however, has been garnered since the area was bought from Russia in 1867 to repay many times the bargain price of $7,200,000. Though the gold rush days are a memory, the annual gold yield still amounts to more than $18 million a year. One Nome bank will cash a poke of gold if asked.

Giant Alaska is small in one respect. Its population is estimated at about 213,000, including military personnel at various bases and strategic outposts, and the native Eskimos, Indians, and Aleuts. At that, say the Alaskans, they have the fastest-growing population in the country, having tripled their numbers since 1940.

★ ★ ★

Alaska's vigor is demonstrated by its enthusiastic use of the airplane. The family car is often a pontoon plane. Flying boxcars deliver anything from tractors to prefabricated houses. Doctors fly to patients, women to the hairdresser, fishermen and hunters to their sport. The new State-to-be has 250 airfields and 40 seaplane bases.

Young as You Feel

BELLINGHAM, Wash. (AP) — Idaho's national Republican committee-woman, Mrs. Phyllis Loehr, 48, has married James W. Kline, 28, who was her neighbor while he was attending the University of Idaho. Mrs. Loehr was divorced from Dr. Doyle M. Loehr, prominent physician at Moscow, Idaho, on grounds of cruelty and separation after 20 years of marriage.

Scout Head Disappears With $525

MASSAPEQUA, N.Y. (AP) — A scoutmaster is the object of a 13-state alarm in the disappearance of $525 belonging to his troop's summer camp fund.

★ ★ ★

Herbert Zusi, 41, a bookkeeper, master of Boy Scout Troop 66, disappeared July 18, police said, the day he had a talk iwth a Boy Scout executive concerning missing troop money.

On Thursday the Nassau County Scout Council filed a complaint charging the 260-pound Zusi with the theft. Yesterday the police alarm went out. The troop of 20 boys was scheduled to go to camp Aug. 15.

★ ★ ★

Zusi, who lived with his wife in North Massapequa, has a tatoo on his left arm reading "Death Before Dishonor." On his other arm is tatooed his wife's name entwined with his own.

Flint Child Killed When Old Piano Tips

FLINT, Mich. (AP) — A three-year-old boy who was fatally crushed when a discarded piano fell on him will be buried here Monday.

The boy, Kenneth Okoniewski Jr., and two other youngsters were playing when the old, upright piano tipped on them, pinning all three. Ken suffered internal injuries and was pronounced dead on arrival at Hurley Hospital.

Steven A. Hopkins, 3, had a severe head laceration and other possible head injuries. His sister, Vicki, 2, suffered contusions.

The piano was placed outside the Hopkins home about an hour before the mishap.

Hedy to Get Fortune

LOS ANGELES (AP) — Hedy Lamarr's attorney says she'll receive $100,000 a year under a separation agreement with her fifth husband, Texas oilman W. Howard Lee. The actress will get half of Lee's income, said the lawyer, Bill Kraker. Miss Lamarr married Lee in 1953. Kraker said there are no plans for a divorce.

Here IS a Credit Union for YOU!

Anyone may SAVE in this Credit Union. Savers for the past 3 years were PAID

4% DIVIDEND

Get the Details

Pontiac Co-op Federal Credit Union

40 E. PIKE ST.

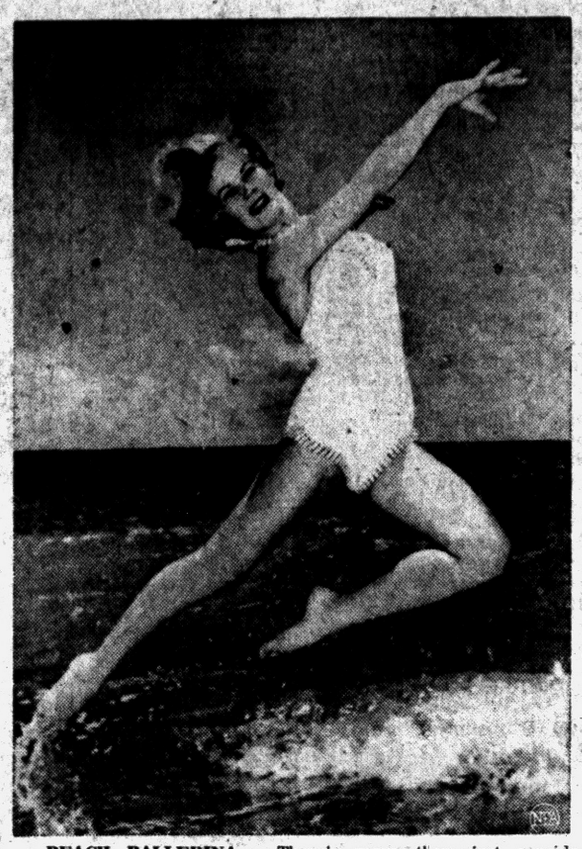

BEACH BALLERINA — There's more than just seaside exhuberance behind this ballet leap by Norna Curry, 17, at Miami, Fla. Norna's practicing for a summer dance tour at the city's Crandon Park.

Film Idol Loses Fight to Bar Girl's School

AMERSHAM, England (AP) — British screen idol Dirk Bogarde has lost his fight to stop construction of a girl's school next to his country home.

Bogarde, a 37-year-old bachelor, joined other residents in protesting that the sight of a glass and concrete schoolhouse plus the sound of 540 chattering schoolgirls would mar the neighborhood.

The appeal was dismissed yesterday. "I suppose it could have been worse," Bogarde mused last night. "They were thinking of building a crematorium there at one time."

Union Lake Group Sets Annual Boat Parade

UNION LAKE—The second annual boat parade sponsored by the Union Lake Association, will be held Sunday at 1 p.m.

Local merchants will donate a pair of water skiis to the owner of the best decorated boat. There will also be prizes for the most original and funniest boats.

Entry fee is $2 and may be paid to Lynn Gregg, of Embree & Gregg, Union Lake.



Glenn H. Griffin

Sparks-Griffin

FUNERAL HOME

"Thoughtful Service"

46 Williams St. Phone FE 2-5841

24-Hour Ambulance Service

Donaldson-Fuller Agency, Inc.

"Reliable INSURANCE Protection"

YOUR Independent Insurance AGENT

Phone FE 4-4565

147 W. Lawrence Street

ONE COLOR

COMMERCE

SOUTH END of UNION LAKE RD.

DRIVE-IN THEATRE

EM 3-0661

THE BIBLE LIVES AGAIN

Exclusive Pontiac Showing

the greatest story ever told... becomes the most spectacular picture of all time!

"Noah's Ark"

and THE FLOOD THAT DESTROYED THE WORLD!

- 3 YEARS IN THE MAKING...
- A CAST OF TEN THOUSAND..
- A COST OF MANY MILLIONS!

WRITTEN BY DARRYL F. ZANUCK

DIRECTED BY MICHAEL CURTIZ

PLUS GLORIOUS COLOR

Inspiring ENTERTAINING

Day of Triumph

Now Before Your Very Eyes —

- A truly unusual motion picture.
- See the portrayal of Christ in memorable scenes from the story of the ages.
- Witness the Sermon on the Mount, the Last Supper, the Crucifixion and the Resurrection.

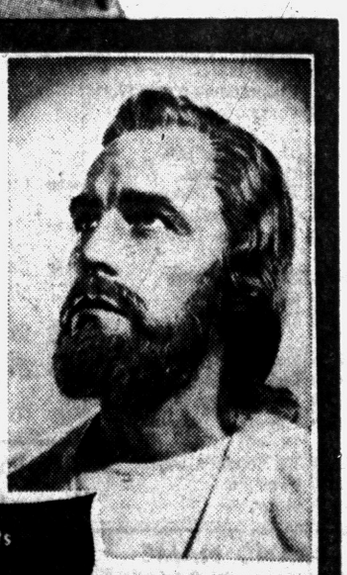

Starring LEE J. COBB · Robert WILSON · JOANNE DRU as Mary Magdalene

Walt Disney Presents

PLUS... 1st show only

TECHNICOLOR

OPEN 7 P. M.