The Weather
U.S. Weather Bureau Forecast
Showers tonight.
Details page two

THE PONTIAC PRESS

Home Edition

114th YEAR ★★★★ PONTIAC, MICHIGAN, SATURDAY, MAY 12, 1956—60 PAGES ASSOCIATED PRESS UNITED PRESS PHOTOS INTERNATIONAL NEWS SERVICE 7c

Mental Health Bill Endorsed by Legislature

Holdup Suspect Shot in Attempt to Flee Captors

Royal Oak Man Dies of Wounds Suffered During Escape

Two Detroit policemen were absolved in the shooting yesterday afternoon of a handucffed ex-convict who tried to escape in downtown Royal Oak.

The man was Joseph Toth, 33, who died later in William Beaumont Hospital from a bullet wound in one lung and another in the shoulder.

Statements from Lt. John Kellner and Det. Ralph Palmer were taken by Chief Assistant Oakland County Prosecutor George F. Taylor, who termed the shooting "within the line of duty."

He said at least two warning shots were fired and numerous commands given to halt.

Toth bolted from the detectives' car after his arrest at his Royal Oak apartment at 103 N. Center St. He was wanted as a suspect in three Detroit armed robberies, the two officers told Taylor.

He ran across Center street, jumped a fence and ran down an alley to N. Main street. He tried to board a passing car at the corner of Eleven Mile road.

Although wounded twice, Toth kept running until he collapsed south of Eleven Mile in the downtown business district. He left a trail of blood behind him as a large crowd of store employes and shoppers gathered at the sound of the shots.

A Royal Oak detective, Lt. Herman Potts, joined in the chase when he saw Toth run by a

(Continued on Page 2, Col. 5)

'Snack' Genteel, Hamburger Not, Officials Decide

Edgar Fry of Pleasant Ridge will have his restaurant, but the sign in front will read "Snack Shoppe" —not "Hamburger."

Fry wanted to put up a big, orange sign spelling out the latter legend but the City Commission of Pleasant Ridge said "hamburger" was degrading to refined suburb.

A compromise was proposed by Mayor Arthur C. Kuhn who commeted: "When I was in California I saw two restaurants called snack shoppes and they were doing very well."

Fry agreed to give it a try. The commission was so pleased with his concession that it didn't even bring up the other objection it had to the sign—the orange lights.

Reds Receive Diver Apology

British Complain About Secret Note to Russia Being Made Public

LONDON (AP)—The British foreign office grumbled at Russia today for publicizing Britain's apology on the incident of the mysteriously vanished frogman.

Lionel (Buster) Crabb, retired Royal Navy skin diver, disappeared April 19 while swimming in Portsmouth harbor in the vicinity of Soviet warships which brought Soviet leaders Bulganin and Khrushchev to Britain on an official visit.

His body never has been found and there is no certainty as to what happened to him.

Last night Moscow radio announced Russia had sent a note to the British Foreign Office saying it was "attaching great significance to such an unusual fact as the carrying out of secret trials alongside Soviet warships" and asking for an explanation.

The incident has bloomed into a major political issue for the government of Prime Minister Eden. Under pressure from Laborites, the Conservative government has agreed to a two-hour debate on the incident next Monday.

Air Force Admits Navy Carriers May Help Some

But Bomber Advocates Insist Big Planes Will Bear Brunt of Attack

WASHINGTON (AP)—The Air Force says Navy planes may help some, but its own bombers will bear the brunt of any strategic nuclear attack deep within enemy territory.

The testimony before a Senate Appropriations subcommittee yesterday brought once again into the open the long struggle between the Air Force, which stresses the need for long-range bombers, and the Navy, which says its big carriers provide a mobile base for air attack.

Both President Eisenhower and Secretary of Defense Wilson recently have stressed naval air power in reply to critics' contentions that the Air Force is being neglected.

Secretary of the Air Force Quarles and Gen. Nathan F. Twining, Air Force chief of staff, agreed in testimony that naval aviation is important, but Twining added:

"We must be realistic about such factors as the probable location of the carriers, as well as the amonut of striking power they could contribute, which is small."

He was referring to use of naval airpower in any strategic offensive aimed at knocking out an enemy's vital bases and destroying foundations of his war effort.

Replying to questions, Twining said that in case of war with Russia, carrier-based planes would be helpful, especially in searching out the enemy.

French Finish Red Ships

PARIS (INS) — Two freighters being built in France for the Soviet Union will undergo trail runs sometime this month.

Dark Storm Clouds Threaten City Late Friday



—Pontiac Press Photo by John Seaton

STUDY IN CONTRASTS—Threatening black clouds hang like thick smoke over the silhouette of a Waterford Township skyline during last night's tornado alert. The unusual combination of light and dark produced a similar spectacle in some of the region's lakes where eerie black waters churned against foregrounds of luminous, calm shorelines.

Storm Fails to Materialize

Night Balmy as Alert Ends

The warmest weather so far this year turned up for Pontiac today in the wake of the state's third tornado alert last night.

* * *

Temperatures hovered around 80 degrees. Foliage was budding as never before and the grass looked greener.

Tornado threats evaporated without any serious damage here or in the state. The alert began yesterday afternoon and continued until about 10 p.m.

High winds and thundershowers plus strangely-lit skies added to the atmosphere of the tornado threat. Wind gusts up to 45 miles an hour diminished after 9 p.m.

Winds damaged garages and trailer houses in the Kalamazoo area. A possible tornado cloud was sighted north of Ann Arbor but it apparently never touched ground.

Some 500 chickens were victims when a barn was blown down north of Hastings in Barry County.

Flood threats throughout the state loosened as swollen rivers were reported receding, despite last night's severe thundershowers.

The Grand River, which had forced several Grand Rapids families to evacuate homes, was receding there and at Ionia and Lowell.

The dangers of serious floods elsewhere were past, unless new downpours develop quickly on top of already waterlogged watersheds.

Weather conditions in Pontiac today and tomorrow were expected to be repeated throughout the state.

Partial cloudiness today will turn into possible scattered showers and thunderstorms early tonight.

A balmy spring night, with a low of 62-65 degrees, was predicted. But the rain may continue through tomorrow. Sunday will see temperatures around 80 degrees.

The lowest thermometer reading in downtown Pontiac preceding 8 a.m. was 60 degrees. The mercury rose to 81 degrees at 2 p.m.

Press Report Makes Error in Appraisal of School

A recent appraisal by the Board of Education values the Central School building and site on E. Pike street at $250,000.

The Pontiac Press yesterday erred in quoting board member Glenn H. Griffin as saying the appraisal valued the school and property at $330,000.

Griffin explained that he used the figure $330,000 as a rough estimate of the cost to relocate the school from its present facilities to a cost-free site.

The question came up at a meeting Thursday night at which Pontiac real estate man James A. Taylor asked for a four-months option to buy the site for $137,000 as a location for an additional post office building.

Although no vote was taken, four board members present received the proposal cooly, indicating that the board stood to lose an excessive amount of money in the proposed sale.

Taylor, who appeared before the board seeking an option on the school property, told the Press yesterday that he did not imply that he represented the government or the Board of Education. He said:

"At no time have I implied that I was either acting for, or by authorization of, either the Post Office or the Pontiac Board of Education.

"In my opening statement before the Board of Education Thursday evening I stated that I wanted it definitely understood that any ideas advanced by me to date were strictly on a private promotional basis and that I neither represented the Post Office Department or the Board of Education. This can be verified by the minutes of the meeting."

Shivers Sees Ike Win

AUSTIN, Tex. (INS) —Gov. Allan Shivers declared today President Eisenhower will carry traditionally Democratic Texas again this year if the Democrats nominate Adlai Stevenson.

H-Bomb Test Drop Is Postponed Again

ABOARD USS. MT. MCKINLEY, Eniwetok Atoll (AP) — Adverse weather conditions today caused the fifth postponement of the scheduled H-bomb test shot, now set tentatively for Monday morning (Sunday, U.S. time).

Task force commander Rear Adm. B. Hall Hanlon said "there is at present a slight improvement in the outlook, but this is coupled with very unstable conditions which may continue through Monday.

Louis Calhern Dies

HOLLYWOOD (AP) — Actor Louis Calhern, 61, distinguished star of Broadway and Hollywood, died last night in Nara, Japan, his studio announced today.

Prep Thinclads Take Fast Lead

Jones Breaks 2 Records as Pontiac High Squad Tops Initial Events

By H. GUY MOATS
Pontiac Press Special Writer

YPSILANTI—The Pontiac High School track team got off to a flying start towards its second MHSAA regional championship on Normal Field this morning.

With Hayes Jones setting two new records in the low and high hurdles and Hudson Ray setting a new high jump mark, Pontiac already is practically assured of a high finish in the finals.

Jones broke his own mark of 14.8 in the high hurdles set last year. He ran the preliminary heat in 14.6 for the new record. In the 880 low hurdles, Jones set a 19.4 mark in his heat to wipe out a 20.2 record held by two former Pontiac High School hurdlers.

Ray cleared six feet, one and ¾ inches to break the high jump mark by ¼ inch. With Ray, Alex Barge, and Jim "Sonny" Taylor, Pontiac swept the high jump finals. Barge was second to Ray and Taylor third.

Pontiac also qualified two shotputters for this afternoon's finals.

Marble Champions Are Crowned Today

William Davis, of 2070 Commonwealth Road, and John Morton, 435 Howard McNeill, were crowned city marbles champions today at Wisner Field in the 9th annual tuornament co-sponsored by The Pontiac Press and the Pontiac Parks and Recreation Department.

Davis, an 11-year-old pupil at championship by defeating John Baldwin, an 11-year-old McConell pupil who lives at 215 Osmun.

The Junior title went to Morton, a 12-year-old student at Bagley, also age 12, a Crofoot youngtser from 38 Lake St.

Twenty-two finalists assembled at Wisner this morning to vie for title honors. The Pontiac Press awarded trophies to the winner and runner-up in each division.

Ike 'Excellent' in Last Check, Doctors Report

WASHINGTON (AP) — President Eisenhower received an "excellent report on his physical condition today after a two-day head-to-toe examination by doctors at Walter Reed Hospital.

"I think the results of the exam were excellent," Eisenhower's press secretary, James C. Hagerty, told reporters preparatory to issuing a detailed account of the physicians' findings.

As if to bear out the optimism of the report, Eisenhower planned to go to Burning Tree Country Club for a round of golf immediately after leaving the hospital late this morning.

Price on B.P.S. House Paint that was advertised in the builders section in today's issue is $6.65 Per Cal.

Session Closes Leaving Layoff Pay Plan 'Dead'

Total Appropriations Approved Reach $111 Million to Be Spent

LANSING (AP)—Michigan legislators, squabbling to the end, wound up business of their regular 1956 session shortly after 1 a.m. today by sending two vital appropriation bills to the Governor.

The last two measures approved earmarked $59,273,883 for mental health spending in the year starting July 1, and $36,020,790 for capital improvement expenditures in the same period. Both amounts were record highs.

When the lawmakers quit the chambers after midnight, a last formal act remained — sine die adjournment at noon under a concurrent resolution adopted Friday morning.

In the extra-innings meeting that began Thursday 34 days after the nominal final adjournment date, the Legislature cleared appropriations totaling 111 million dollars, provided flexible controls over the state deer herd and sent seven minor bills to the Governor's desk.

Three measures on the agenda went by the boards without reaching a vote. One of these proposed placing restrictions on combined payments of unemployment compensation and benefits under private supplemental unemployment pay plans.

Yesterday the No. 1 stickler was the mental health bill. After one conference committee tried in vain to compose Senate-House differences, a second was named and produced the compromise that was accepted—by the Senate at 11:45 p.m. and by the House an hour later.

PARTY LEADERS ARGUE

High Republican and Democratic party figures became involved in the pulling and hauling before the decision was reached, with Gov. Williams calling some of the Democratic shots and John Feikens, Republican state chairman, trying to spur Republicans to agreement.

The mental health bill, as finally accepted, called for $688,283 more than the Senate at first was willing to approve, and about $600,000 less than the House for a time had insisted on.

As the evening wore on, the bargaining was over a half dozen authorized positions at one institution and then as many more at another.

In two of the chief areas of con-

(Continued on Page 2, Col. 5)

Youth, 17, Faces Murder Charges

Tavern Slaying Brings Action in Case Against Hazel Parker

James Thornton, 17, of Hazel Park, was bound over to the Auglaize County Grand Jury at Wapakoneta, Ohio, to face a charge of murder in the first degree.

May 21 has been set as the date for the convening of the grand jury. It will be an extension of the January term in order to permit Thornton's case to be entered.

The youth was recently returned from Wapakoneta after a 30-day observation period at Lima State Hospital. Juvenile judge Thomas A. Danaher, who bound Thornton over to the grand jury, said Lima authorities had declared him sane.

Thornton had been indicted earlier with two other Hazel Park youths for the Jan. 24 holdup slaying of Charles H. Stolzenbach at his tavern near Wapakoneta.

Also being held for the Grand Jury are Bernard Harris, 18, and Willie Thomas, 20. The pair broke out of the Auglaize County Jail March 22 but were captured the next day.

Price on B.P.S. House Paint that was advertised in the builders section in today's issue is $6.65 Per Cal.

Free Public Lecture on Christian Science, Thursday evening, May 17, Pontiac High Auditorium. See announcement page 12.

City Landmark Will Be Torn Down

Bailey School to Make Way for New Classrooms

The Cora C. Bailey School, 81 Florence Ave., will be torn down within the next week, according to Dr. Otto C. Hufziger, building coordinator for the Pontiac Board of Education.

To replace the old building, will be new experimental units . . . four individual classrooms which could be converted when no longer needed for school purposes, to homes.

These "residence type" classrooms will be ready sometime in September, Hufziger said. If the four units are as successful as they have been in other communities, more will be included in future Board of Education building plans, Hufziger pointed out.

Bailey School facilities were termed "obsolete" by the board in making the decision to tear down the structure.

Land for the old Bailey School was purchased for $100 in 1889 and the school constructed in 1890. Only two rooms were built on the 1890 edition of the school, then called the Florence Avenue School. A short time later two more rooms were added to make the present day edifice.

The school's name was changed in 1928 in honor of Cora C. Bailey, then principal, who died during her term of office.

Bailey was the first school in Pontiac to have a Mother's Club which later became affiliated with national PTA.

Until this week, the school housed some 113 students and three teachers. First and second graders were taken via school bus to Hawthorne School Wednesday morning, and kindergarteners were moved to Wisner School for the remainder of the year.



Pontiac Press Photo

TO BE RAZED—Teachers and students moved out of the Cora C. Bailey School this week. Pontiac Board of Education members have made plans for the 66-year-old building to be torn down within the next week. Replacing the school will be four separate classroom units which will be built on an experimental basis. The new units will be ready when school opens in September.

In Today's Press

Church News	12-13
County News	6
Editorials	4
Sports	15
Theaters	16-17
TV & Radio Programs	27
Wilson, Earl	16
Women's Pages	10-11

Dear Mother, I Love You Because You Are . . . .

By HAL BOYLE

NEW YORK (AP) — An open letter to Mrs. P. E. Boyle, a lady parent in Kansas City, Mo.

* * *

Dear Mama,

You are one of the world's hardest gals to please on Mother's Day.

The ordinary presents are no good at all. You don't want jewelry. If your children buy you flowers or candy, you say, "It's just a waste of money." They can't give you money with any sense of satisfaction because they know you won't spend it on yourself. You'll just put it away in an old sock for your grandchildren.

"Oh, don't give me anything — Mother's Day is just a bunch of nonsense," you say. Your happiest Mother's Days have been the ones on which you spent five hours turning your face cherry-red over a cookstove fixing a family feast — in the years when the whole family could be there to enjoy it.

MAYBE A PHONE CALL?

What could one who was away do to please you except to call you long distance and tell you he missed you and wished he was home? It is hard to give anything to a woman who has spent her life giving to others.

The only thing I have to offer is the one thing you have never asked for appreciation. And so today, I'd like to send you a valentine on the day after Mother's Day, the first and probably (sons being what they are) the only love letter of my life to you.

Why do I love you? Let me count the reasons — just a few:

I love you because you are my mother, not only of my body but of my spirit's hunger.

I love you because, when your five young children were tearing the house apart, you would muse aloud placidly, "Now, if I just hadn't married and had you children, I could have got a nice quiet job as a nurse. That's what I really wanted to be." That's what you were, too.

DESERVED DISCIPLINE

I love you because when I deserved and needed a switching I got it—not later, but right then when I knew I had done wrong, felt guilty, and recognized I should be punished.

I love you because you never let tomorrow's sun rise on yesterday's anger.

I love you because, when I had a bad case of puppy love shortly after kindergarten, you never thought it was something to joke about.

I love you because you played no favorites among your children. Your only favorite child (this is still true) was the one that most needed your understanding help at the time.

I love you because, although your whole life has been spent in the shelter of your home, you could always meet a stranger and tell in 10 minutes whether he was a phony or a good human being.

I love you because when the cat

(Continued on Page 2, Col. 6)

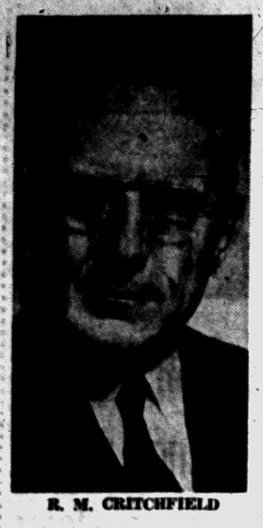

R. M. CRITCHFIELD

GM Executive to Get Award

Pontiac Division Head Named Medal Recipient by Ohio State

Robert M. Critchfield, GM vice president and general manager of the Pontiac Motor Division, has been the 1956 recipient of the Benjamin G. Lamme Medal by Ohio State University.

Awarded annually to a graduate in recognition of "meritorious achievement in engineering or the technical arts," the medal will be presented to Critchfield at campus commencement exercises June 8.

The GM executive, a native of Columbus, Ohio, received a bachelor's degree in electrical engineering from the university in 1916. He began his engineering career with Westinghouse Electric & Manufacturing Co., leaving to join the U. S. Navy in 1916.

He joined General Motors in 1921 as an engineer at the Remy Electric Division in Anderson, Ind. He was appointed to his present position in 1952 after holding a number of other executive posts in the corporation.

The medal, the 29th to be awarded, was established through a bequest of the late Benjamin G. Lamme, an 1888 Ohio State graduate. Recipients are selected by a special faculty committee of the College of Engineering.

Underwriters Elect Local Man to Post

Curtis E. Patton, of 314 S. Tilden Ave., was re-elected to a second term as vice president of the Michigan State Assn. of Life Underwriters at the organization's recent annual meeting in Lansing.



PATTON

The insurance executive has been associated with the Great-West Life Assurance Co. since 1947 and has been a winner of the firm's National Quality Award for the past seven years.

Active in community affairs, he served as president of the Pontiac Life Underwriters Assn. in 1949 and in 1954 was elected president of the Life Insurance Leaders of Michigan.

Other officers elected at the meeting this week included Harry N. Phillips of Detroit, president; Thomas R. Hawkins of Jackson, Carol K. Streeter of Grand Rapids, E. Leon Harris of Bay City, vice presidents; and Harold C. Brogan of Lansing, secretary-treasurer.

18-Months-Old Infant Strangles in Carriage

PEKIN, Ill. (INS) — An 18-months-old baby boy strangled today when he caught his head between the frame and the canopy of his baby carriage on the front porch of his grandmother's home in Pekin.

The baby was Bobby Ewen, son of Mr. and Mrs. James Ewen.

The grandmother, Mrs. Wayne Garmer, said she found him dead when she went to the porch. Both parents were working at the time.

The Weather

Full U.S. Weather Bureau Report

PONTIAC AND VICINITY — Partly cloudy and warm today, high around 80. Scattered showers and thunderstorms developing early tonight, continuing tomorrow. Warm with low tonight 62-65, high tomorrow around 80. South Westerly winds 10-18 miles per hour today and tonight.

Today in Pontiac

Lowest temperature preceding 8 a.m. 60.

At 8 a.m. Wind velocity 18-30 m.p.h. Direction: West Southwest.

Sun sets Sat. at 7:43 p.m.

Sun rises Sun. at 5:13 a.m.

Downtown Temperatures

6 a.m.	60	10 a.m.	76
7 a.m.	62	11 a.m.	78
8 a.m.	66	12 m.	80
9 a.m.	72	1 p.m.	80

Friday in Pontiac (as recorded downtown)

Highest temperature	79
Lowest temperature	48
Mean temperature	62.5
Weather—Sunny	

One Year Ago in Pontiac

Highest temperature	75
Lowest temperature	48
Mean temperature	61.5
Weather—Fair	

Highest and Lowest Temperatures This Date in 84 Years

91 in 1881 32 in 1934

Friday's Temperature Chart

Baltimore	69	59	Milwaukee	64	58
Buffalo	79	60	Minneapolis	77	58
Chicago	66	66	New Orleans	86	68
Denver	81	48	New York	67	48
Detroit	79	63	Omaha	64	71
Duluth	72	50	Phoenix	88	59
Fort Worth	92	73	Pittsburgh	82	60
Houghton	72	54	St. Louis	88	76
Jacksonville	86	65	S. Francisco	60	48
Kansas City	80	76	S. S. Marie	56	39
Los Angeles	69	52	Washington	79	56
Miami	83	76	Seattle	57	43

Ladies Discuss Presidency – of Lincoln

GRAND RAPIDS (AP)—Two not-so-young ladies were recently discussing the presidency:

"I recall well when Mr. Lincoln died," said Mrs. Elizabeth Fox, who will be 100 years old August 19. "But I never met him personally."

* * *

"I kissed him," said Mrs. Zelina McMannis Edwards, who will celebrate her 102nd birthday three days after Mrs. Fox.

* * *

"Lincoln came to the hospital at Jeffersonville, Ind., during the Civil War and we children all thought we had to kiss him," said Mrs. Edwards. "He was such a cheerful fellow—so jolly. Once he walked up to my girl chum and me and asked: 'Which one am I going to hug first?' Of course we both replied: 'Hug me first,' and he grabbed both at the same time."

* * *

The two women, who live at the Clark Memorial Home in Grand Rapids, will be honored tomorrow during the Mothers Day vesper service at the Downtown Kiwanis Club.

Pontiac Deaths

Hughey C. Smith

Hughey C. Smith, 65, of 147 Raeburn Ct., died at 7:30 this morning in Pontiac General Hospital. He had been ill two weeks.

Born in Fairmont, W. Va. April 3, 1891, he was the son of William and Lillian Swiger Smith. On Aug. 9, 1942, he was married to the former Ethel Fern Vokes in Detroit.

Mr. Smith came to Pontiac 40 years ago from Clarksburg, W. Va. and had been employed in the tool department of General Motors Truck & Coach Division. He expected to retire in a few weeks.

He leaves his wife and five children, Ronald W. of Pontiac, Mrs. Fred Birker of Drayton Plains, Mrs. John Deere of Lake Orion, Mrs. Don Owen of Dearborn and Mrs. Robert Minkley of Livonia.

Other survivors include a sister, Mrs. Bonnie Jones of Clarksburg and a brother, Mr. Donley C. Smith of Jenkins, Ky.

Service will be at 1:30 p.m., Tuesday from the Voorhees-Siple Funeral Home with burial in White Chapel Memorial Cemetery. Friends may call after 11 a.m. Sunday.

Milton Vasilakos

Milton Vasilakos, 59, of 879 Baldwin Ave. died this morning in St. Joseph Mercy Hospital.

He was born Feb. 18, 1897 in Megali Vrise, Greece, the son of William and Panageola Vasilakos. Coming to Pontiac 38 years ago, he was employed in restaurant work.

Mr. Vasilakos is survived by two cousins, John Sousanis and Mrs. Panagiota Napliotis, both of Pontiac.

The funeral will be at 3 p.m. Monday in the St. George Greek Orthodox Church, 97 Mariva St. with the Rev. Dr. Achilles A. Siagris officiating. Burial will follow in Oak Hill Cemetery. Mr. Vasilakos' body is at the Farmer - Snover Funeral Home.

Child Suffers Skull Fracture in Collision

Sheryl Starman, eight-month old daughter of a Pontiac couple, is in good condition at St. Joseph Mercy Hospital today after suffering a skull fracture in a three-car accident at Telegraph and Hickory Grove Roads last night.

The child's mother, Mrs. Colleen Starman, 21, was also hospitalized with lacerations of the skin and right knee. The Starmans live at 1155 Fairfax Street. Four others were shaken up in the crash but did not require treatment.

The vehicles were operated by Kenneth Starman, Britt Hunley, 26, of 338 N. Cass Ave., and Sano Dillwood, 40, of 49½ Brush Street. Starman and Hunley were driving north and Dillwood south when the collision occurred.

Starman told police the southbound car crossed the center line into the wrong lane and later had a blowout.

Griffin Unopposed for Seat on Board

As a 4 p.m. deadline neared today, Glenn H. Griffin, a Pontiac funeral director, remained unopposed in an election June 11 for the Board of Education seat which he now holds. He was the only candidate to have filed a moninating petition.

Election for the position will be the only issue on the ballot. The term of office is four years and there is no pay.

Besides all registered voters in the city of Pontiac, others who live outside the city limits but who are living within the school district may cast ballots in the election.

About $700 worth of band instruments was reported missing in a breakin at Madison Junior High School Wednesday night.

Pontiac police said the instruments were taken from a storage room.

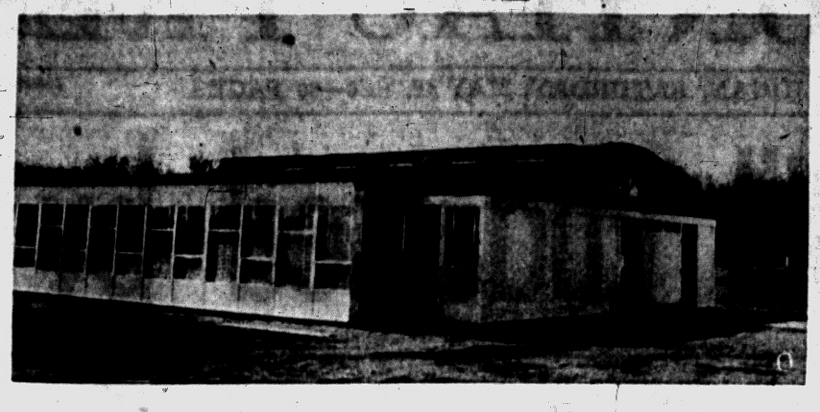

CHURCH UNIT OPENS—First section of Northminster Church, designed by Linn Smith, is this structure just completed on Big Beaver east of Adams. The glassed-in area houses Sunday School rooms and the Rev. MacKay Taylor's office. Beyond is the chapel, where dark wood and brick make a subdued interior decor. First services were held Sunday.



ARTHUR C. SCHEIFLE

Appoint Scheifle to Key UF Post

Ad Company Official to Direct Promotion, Publicity in Drive

Arthur C. Scheifle, director of public relations for MacManus, John and Adams advertising agency, has been appointed publicity and promotion chairman of this fall's Pontiac Area United Fund campaign.

* * *

Selection of Scheifle for the key drive position was announced yesterday by Campaign Chairman Walter K. Willman.

The new promotion chairman is a former executive secretary of the Huron-Clinton Metropolitan Authority. He has served as director of public relations at MacManus, John and Adams for the past two years.

During World War II he directed WAAC recruiting and has served as chairman of the Detroit Adcraft Club Aviation Commission for many years. He has been active in the development of the Howard Street Rescue Mission.

* * *

Last year, Scheifle worked as a member of the United Fund's publicity and promotion committee. As chairman of the same group he will supervise the preparation of promotional materials for use in this fall's Pontiac Area United Fund campaign.

Newspapermen to Make Trip on the Nautilus

NEW LONDON, Conn. (AP)—The atomic submarine Nautilus moves from secrecy into the public eye today, taking aboard 12 newsmen and photographers for an overnight cruise.

* * *

New Yorkers will have a wide open view of the vessel tomorrow as she proceeds on a timed schedule through the harbor.

* * *

The newsmen and photographers, many operating on a pool basis because of limited accommodations, were the submarine's first unofficial passengers although the Nautilus has logged some 36,000 miles since she first put out to sea nearly 16 months ago.

* * *

The 3,000 ton submarine is scheduled to round the tip of Manhattan off the Battery precisely at noon. The Submarine will run up the Hudson to a point above the George Washington Bridge. Promptly at 2 p.m. she will start the return trip to New London, after dropping the newsmen.

Heart Attack Takes Life of Driver, 38

A heart attack was named as the cause of death of a 38-year-old woman driver whose car rammed a tree yesterday.

A witness, James Thompson, 35, of Memphis said Mrs. Janet Kester, 686 Ojista St. was gasping for breath after the accident at 1:30 p.m. at the corner of W. Lawrence and Williams streets. She died on the way to Pontiac General Hospital, police said.

A boy in the car, Charles Kester, 13, of 748 Young St. was admitted to the hospital for treatment of a fractured jaw and is in good condition, authorities said.

The accident happened when the woman's car failed to pull out of a left turn, police said. Witnesses judged her speed at 15 to 25 miles an hour, they said.

1st Congregational Church to Be Host to Conference

Congregational Christian churches meeting at First Congregational Church of Pontiac May 16-17 for their annual state conference have chosen as their theme "For the Future of the Kingdom."

Presiding over the conference will be Dr. Harold N. Skidmore, superintendent of the state association with Dr. Thomas Long serving as moderator.

* * *

A pre-conference meeting will be held at the church Tuesday evening at 7:30 for boards and committees. The regular meeting of the Conference board of trustees will occur at this time.

Wednesday morning will be taken up with registrations, conference business and the introduction of new ministers. At 11 a.m. the Rev. Lillian Gregory, national secretary of Women's Fellowships will address the assembly on "The Horizons of the O.C.W.M."

The Divinity Dames, an association of the wives of ministers, will meet for luncheon at the church at 12:30. Mrs. Malcolm K. Burton will be hostess and Mrs. Skidmore will introduce those present. The general luncheon on Wednesday will be served at Central M. E. Church.

The afternoon session on Wednesday will be concerned with reports on Olivet College, Plymouth Place and religious education, the latter being given by the Rev. William T. Matters of E. Lansing. There also will be election of officers and Dr. Skidmore will give the address "The Michigan Conference, A Portrait."

Dinner will be served at the Congregational Church. Dr. Russell T. Loesch, known as "the chaplain to chaplains," will speak. A chaplain in the Armed Forces, and a former Congregational minister at Melrose Highlands, Mass., he has a distinguished record of interracial and interdemnominational service.

He now serves as chaplain minister and secretary to chaplains and Armed Forces personnel of national Congregational Christian churches. His topic will be "These, Too, Are Ours."

The 8 o'clock evening session will include the memorial service, the serving of the Lord's Supper and the conference sermon "Anchors For An Age of Storm," given by the Rev. Howard Towne of Traverse City.

The conference opens Thursday morning with a breakfast for the Social Action department. A forum on "What Happens on the College Campus" will be led by the Rev. Mr. Matters and the Rev. H. R. Pickerill.

The "Chaplain's Service" will introduce the regular session, at 9:30. Speaker will be the Rev. Richard L. Ford of Greenville, using as his topic, "To Whom Much Has Been Given." At 10:45 the speaker will be Dr. Truman B. Douglass of New York City, speaking on "The Message Is the Mission."

Dr. Douglass is executive vice president of the Board of Home Missions, a writer and lecturer. He is a member of the board of trustees of Beirut College in Lebanon, chairman of the Damascus College committee, also active in mission activities of Puerto Rico and Alaska.

Thursday noon the Women's Fellowship and Men's Club representatives will meet for luncheon. The women will have luncheon at the First Presbyterian Church and will hear Miss Gregory on "What a Women's Fellowship Really Can Do." They will return to the Congregational Church for their meeting.

The men will lunch at Central M. E. Church and will remain there to hear Dr. Jerald C. Brauer, dean of the Federated Chicago Seminary speak on "A Learned Ministry." Religious Education directors will meet at Hotel Waldron for luncheon also at 12:30.

* * *

A summing up of conference business and total accomplishments will close the two-day meeting at 8:30 on Thursday. At 6 o'clock there will be a dinner at which new officers will be presented, and an address, given by Dr. Brauer speaking on "The Church and the Community." About 350 delegates are expected for the conference.

Jap Vets Oust Reds

TOKYO (AP)—The Japan Veterans Assn. unanimously decided today to "oust all Communist infiltrators" from its ranks.



DR. HAROLD N. SKIDMORE

Legislature Passes Mental Health Bill

(Continued From Page One)

troversy, the conferees settled on $1,665,000 for the new Fort Custer facility for mentally retarded children at Battle Creek and $1,300,000 for the Lafayette Clinic in Detroit. Both figures were compromises.

Perhaps the most important single area of dispute in the capital improvement bill was over the amount provided for land acquisition and improvements at state parks.

In the end, $444,000 was earmarked for development of the Sterling State Park in Monroe County, $300,000 for the Port Crescent State Park in the Thumb and $50,000 for the Mitchell Park near Cadillac.

* * *

A lump sum of $641,000 was provided for improvements at other parks in the state system.

* * *

A third bill to clear the Legislature in the late hours Friday increased Circuit Judge pensions from $4,500 to $6,250 a year, made the increase applicable to six judges who already have retired and qualified widows of judges to one-half the annual amount to which their husbands would have been entitled under the bill.

Holdup Suspect Shot as He Flees

(Continued From Page One)

restaurant in which Potts was standing.

Taylor released the body to Detroit police for an autopsy today at the Wayne County Morgue. Kellner said that victims of the recent stickups would be asked to identify him.

Kellner and Palmer said Toth had not been questioned in the crimes, but they quoted him as saying when arrested, "Who snitched on me?"

Toth had been sentenced to prison three times for armed robbery. He had been on parole from his last term since July 29, 1955.

City to Increase Price of Dog Licenses to $3

The city clerk's office announced today that Pontiac dog owners have until Tuesday, May 15 to purchase 1956 dog licenses for $2.

After Tuesday, the price of the tags will be hiked to $3.

The licenses may be purchased at the clerk's office in the City Hall five days a week from 8 a.m. until 5 p.m.

Freighter to Be Enlarged

CLEVELAND (AP)—Cleveland Cliffs Iron Co. says its freighter Cliffs Victory will be lengthened next winter to the longest vessel on the Great Lakes and third longest of any ship in U. S. registry.

The Cliffs Victory made Great Lakes history in 1951 as the first ocean-going vessel to be converted into a modern lakes iron ore carrier.

She will go into the American Ship Building Co.'s Chicago yard around Dec. 1 where she will be lengthened 9 feet to a total of 716 feet and three inches.

That will leave her 27 inches longer than the Joseph H. Thompson of the M. A. Hanna fleet, now the longest on the Lakes and also a converted ocean ship.

Total capacity of the Cliffs Victory will be increased 3,000 tons to 17,000 tons.

Hanna's 710-foot George M. Humphrey will remain the Lakes ship with the biggest capacity—20,000 tons, made possible by her 75-foot width. The beam of the Cliffs Victory is 62 feet.

Cost of the lengthening was not disclosed, but estimates run around $750,000.

Open Letter to Mom Written by Hal Boyle

(Continued From Page One)

had too many kittens you couldn't bear to have them drowned. (With five kids yourself you could understand the mother cat's problem.)

I love you because, although you had only a third grade education, you never ceased reading and learning and widening the horizon of your own mind. And from your mind my mind caught fire.

I love you because you always watered and fed my adolescent dreams and, no matter how high they blazed, how silly they seemed to others, you never turned the damper down.

I love you because you have never been able to finish telling a funny story. You get so tickled you start laughing, and you laugh so hard everybody else begins to laugh—and then you forget how the story ends. But everybody's had a good time.

* * *

I love you because when quarrels arose, as they do in every large family, you never took sides, but quietly used the weight of your love in a way to bring back balance and harmony.

OVERCAME GRIEF

I love you because, when dad died nearly 19 years ago, you refused to turn into a self-pitying widow. Time has mellowed you. It cannot shrivel or defeat you.

I love you because, now that your children have grown, you refuse to try to run their lives. You merely say mildly "Learn to sit loosely in the saddle of life."

I love you because, although you and I have always felt free to talk to each other about anything, from the whims of God to the frailities of man, I feel I really know less about you than almost anyone I know at all. You have always held a mystery to me, and you always will. The more you love people, the more you realise there is a part of them you cannot ever know.

Finally, I love you because I know that when you read this you will be embarrassed and say, "Now, why did he have to do that? Can't he think of something more important to write about than that?"

* * *

Well, not today, Mom.

Respectfully, your loving son, Harold.

Salvation Army Leader Speaks at Local Fete

Mrs. Lt. Colonel T. M. Larsen of the Salvation Army, Detroit, was special speaker at the Mother-Daughter Banquet held recently at the Salvation Army Post here.

The program was under the direction of Mrs. Captain Magnus Michalsen. Tributes were given to mothers by Gertrude Cunningham.

Men of the corps marshalled by Captain Magnus Michalsen formed the "Singing Waiters' Brigade."

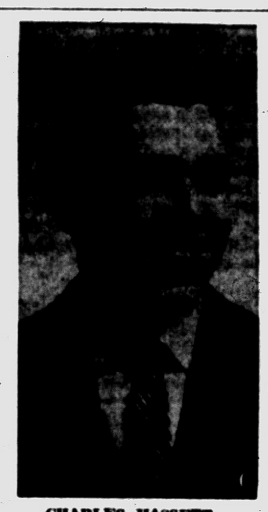

CHARLES HASSETT



GEORGIA DUMVILLE

Bloomfield Hills Seniors Given Graduating Honors

BLOOMFIELD HILLS — Charles Hassett has been named valedictoran and Georgia Dumville, salutatorian of the Bloomfield Hills High School class of 1956, Principal Richard J. Spiess made the announcement this week.

Georgia, 17, is class treasurer and a member of the year book staff. He had been on the field hockey team, the school choir for four years, and has been in the Future Nurses, Club, several athletic groups, and the Phi Sigma Tau.

Charles came here two years ago from Redford High School, Detroit, and this year managed the basketball team. He has belonged to golf and bowling teams and the Math Club.

Commencement address for the 57 seniors will be given June 14 by J. Z. Buford, president of the National Education Assn. Merrill O. Bates will give the diplomas.

Monaco Royalty Shun Anxious Madrid Photogs

MADRID (INS) — The honeymooning prince and princess of Monaco had photographer trouble again today.

Prince Rainier and Princess Grace arrived in Madrid from Valencia today and were met at the Ritz Hotel by a small, but frantic group of photographers, including American tourists.

The couple went straight to the royal suite while armed police chased the photographers away from the hotel.

The prince and princess have reserved the suite for one week. They apparently intend seeing some of the 10 bullfights being given on successive afternoons as part of the festival of St. Isidro, Madrid's patron saint.

Today's brush with the photographers recalled several run-ins between Rainier and French lensmen in Monte Carlo during the pre-wedding festivities last month.

French Child Survives After Ordeal in River

GOEULZIN, France (AP)— Roger Second, a fisherman, was riding his bicycle along a canal with his daughter, Monique, 4, fastened securely to the carrier behind him.

The bike went out of control and plunged into the canal. Second was thrown clear and swam to safety but Monique—still firmly attached to the bike—went to the bottom.

A bargeman using a long boat hook pulled up the bicycle with Monique still attached. Firemen revived her.

The Day in Birmingham

City Officials Studying Million and Half Budget

BIRMINGHAM — City officials are studying a budget of $1,495,144 for the coming fiscal year. Submitted to commissioners this week, it will be adopted, possibly with alterations, later this month.

Showing only a $73,000 increase over last year's, it includes such new expenditures as a recreation director ($5,245), more traffic lights ($7,600 instead of last year's $2,000), an employee relations department ($6,014) and the new social security ($8,000).

Increases are planned by the budget for the library, $77,000, (up 1,000), and the recreation commission, $15,750 (up $1,280). Reduction is shown in the health and welfare appropriations planned: Last year's budget was $18,930, this year, $10,046.

Tax levy for the coming fiscal year would be $1,157,570, the budget estimates. That would be an increase of $110,000.

* * *

National Family Week concludes tomorrow on Mothers Day, with special church programs.

First Baptist Church is observing it with a family service at 11 a.m., and a special service at 6:30 p.m. for parents and children, when the feature - length film, "Martin Luther" will be shown.

Family dedication Sunday is being observed tomorrow at Ascension Lutheran Church, with Sunday School pupils attending worship services.

At St. James Episcopal Church, "The Elijah" by Mendelssohn will be sung by the senior choir and soloists at the 11 a.m. service.

A mother-daughter banquet is set for next Wednesday at the Masonic Temple with Eastern Star Chapter No. 220 planning a program to entertain the younger daughters. Mrs. Parker J. Eckerson is general chairman. The dinner will be served at 6:30 p.m. by husbands and fathers.

"Family Fun" night is planned for Monday at 8 p.m. at the Franklin PTA meeting at Franklin School. Children of all grades and their parents will be entertained by Milky the Clown in the multi-purpose room.

* * *

Christopher Powderly

Service for Christopher Powderly, 77, 878 S. Chester, who died Friday after a six-month illness, will be in St. Patrick's Church, Scranton, Pa. Burial will be in Scranton's Cathedral Cemetery. His body will be at Melvin Schutt Funeral Home, Pontiac, until 5 p.m. today.

Mr. Powderly came here two years ago from Scranton, where he had been an advertising manager.

* * *

Patrick E. Juett

Patrick E. Juett, five-week-old son of Mr. and Mrs. Joseph Juett, 4535 Walnut Lake road, Bloomfield Township, died suddenly yesterday.

He is survived by his parents, one sister and three brothers, his grandparents, Mr. and Mrs. G. H. Pastor, and Mrs. Clare Juett, all of Detroit. Private funeral service was today at Bell Chapel of the William R. Hamilton Company, with burial in Holy Sepulchre Cemetery.

Soldier Faces Trial on Rioting Charges

A Hazel Park soldier is one of four Americans on trial in a Japanese court today on charges of instigating and participating in a riot at a pinball parlor last September.

Coupal Walter S. McKenzie was pointed out by a Japanese policeman as the soldier who tried to hit him with a board. This incident is said to have happened after the actual riot had been quelled.

Officer Takeo Kajima told the court he started to escort McKenzie to the police box for questioning after the riot only to have the Corporal pick up the board and try to strike him. The policeman said he blocked the blow with his forearm, which was injured

Students to Compete in Road Competition

Some 50 entrants in the Junior Chamber of Commerce Teen-age Road-E-O are expected to return to the Tel-Huron parking lot for a contest of driving skills at 1 p.m. tomorrow.

The contest was called off last week because of rain.

If it is raining at noon tomorrow, the contest again will be postponed one week, according to Clyle R. Haskill, chairman.

Three top winners in the contest will receive trophies and the champion will be eligible to compete in a state tourney.

Panther Prowls in Road, Reports Cyclone-Seeker

That ever elusive panther was seen again in the area last night. A Pontiac resident told the Pontiac Press he saw the animal walking in the ditch long Orion Road near Lake Orion about 9 p.m.

Alvin Fowler, of 397 E. Tennyson Ave., said he was "out looking for tornadoes" when his headlights flashed on the animal. The panther crouched to the ground when struck by the lights and had disappeared when they stopped the car to see what would happen according to his report.

Fowler was accompanied by his wife, two sons, and a daughter-in-law. He explained the controversial panther was walking along the left side just off the highway when spotted.

5-Weeks-Old Baby Dies of Suffocation

Five-week-old Patrick Juett, son of Mr. and Mrs. Joseph Juett of 4535 Walnut Lake Rd., Birmingham, was dead on arrival at the Beaumont Hospital in Royal Oak yesterday after suffocating at his home, the Bloomfield Township Police Department said today.

The boy was rushed to the hospital after all efforts to revive him with an inhalator from the Bloomfield Township Fire Department failed.

Mrs. Juett told investigators she found the boy apparently suffocating on her bed yesterday after he had been sick earlier.

2 Minors Plead Guilty to Possession of Beer

Two brothers, both minors, pleaded guilty this morning to possession of beer allegedly furnished by Jose G. Flores, 23, of 730 Vaught St.

Flores pleaded guilty to furnishing the beer and was fined $25 by Pontiac Municipal Judge Maurice E. Finnegan.

The brothers, Luciano Ramierz, 20, of 404 Franklin Rd. and Honoio Ramirez, 19, both of 404 Franklin Rd. paid $20 fines.

Pair Waives Examination on Tavern Breakin Count

Two city youths yesterday waived examination in the breakin of a tavern at 404 Orchard Lake Ave. early Friday.

Wilbur McCaulley, 18, of 99 Orchard Lake and Douglas W. Whitt, 19, of 315 Orchard Lake were bound over to Oakland County Circuit Court for arraignment May 21.

Man Will Set Up House on Moon—in 200 Years

SAN FRANCISCO (UP) — Human colonies on the moon and nearby planets may be established within 200 years, an internationally known rocket expert said last night.

Man will build a bubble on the moon of plastic or glass, said Dr. Krafft A. Ehricke, and it will give way to still bigger air-conditioned enclosures which will become the first expeditionary headquarters for the exploration of space.

Ehricke, former German V-2 rocket propulsion expert who now is with the Convair Corp. in San Diego, addressed a joint meeting of the American Rocket Society, the American Society of Mechanical Engineers and the Institute of Aeronautical Sciences.

The veteran of Hitler's Peenemunde rocket research and development center did not predict when the moon bubble would be built. However, G. E. Cooper, research pilot of the National Advisory Committee on Aeronautics at Moffett Field, Calif., and chairman of the Institute of Aeronautical Sciences, said:

"I think that space travel can be accomplished within our generation, assuming there is sufficient demand for such flights."

And Dr. Robert D. Waldo, senior engineer with the Aerojet-General Corp. of Azusa, Calif., may have forecast practical space travel in a nearer future than is commonly assumed. Discussing how one of the big problems in space travel is finding a metal which can withstand the fantastic heat expected from friction when a space ship re-enters the earth's atmosphere, he said:

"I feel . . . this metallurgical problem is about to be licked."

His firm is building the second rocket phase of the artificial satellite to be launched next year.

NO ROSY PICTURE

Ehricke held out no rosy science-fiction dream of space travel.

He said the first bubble on the moon probably would be no more than 50 or 60 feet high, but it would be the first step toward colonizing space. The bubble material would have to filter out harmful rays from sunlight as does the blanket of air around the earth, he said.

Larger bubbles would be built over the original site, he predicted, until a colony measuring possibly several acres would be housed.

* * *

Within the translucent canopy, he theorized, plants which had been brought to the first bubble would be developed to such an extent that their oxygen discharge would establish the necessary balance with human beings, who would consume the oxygen and discharge the carbon dioxide need - edbythe plants.

After the moon, the planet Mars appears the next likely target, the 39-year-old scientist said.

Gotham UE Bolts Electrical Workers

NEWARK, N.J. (UP)—United Electrical, Radio and Machine Workers Union (UE) leaders in the metropolitan New York area have voted to take their 18,000 members out of the independent union into the AFL-CIO International Union of Electrical Workers.

* * *

Regional IUE leaders immediately acclaimed the move as the end of the UE which was kicked out of the CIO six years ago as being Communist dominated. The CIO then set up the IUE.

* * *

The decision to bolt the UE and affiliate with the IUE was made yesterday by some 300 shop chairmen and executive board members from 60 locals in New Jersey, New York City, Brooklyn, Long Island and Westchester comprising Dict. 4. It is subject to approval by the members.

THE BERRYS — By Carl Grubert



Dream Finally Realized as Roy Ends River Trip

(Here in the last of a series of articles Roy Rogers is writing about his river trip. He tells of the party's arrival in New Orleans.)

By ROY ROGERS

NEW ORLEANS (INS) — Now wouldn't you know it. One thousand miles we came with dozens of stops along the way and the only place we get to behind schedule is New Orleans.

We apologized for being late, but we had a head wind and very choppy water almost all the way from Baton Rouge. Plus rain all the way.

The day before we went twice the distance in an hour's less time.

The thing I was real sorry about was missing the appointment I had with the local television station here at the industrial canal locks.

But due to the bad weather, I just couldn't get there on time. I wanted to make it because the station carries all of our television shows to the New Orleans children.

The rain and cloudy skies also make it impossible to get good closeup pictures of the beards that the rest of the boys had grown.

But I knew there would have been mutiny on the Mississippi if I had asked them to wait one more day without shaving.

Well, the dreams of my childhood days really came true during this trip—with all the adventures, the salutes from tug boats and big ships, campin' out, fishin' for catfish, and all the wonderful people we met along the way in Texas, Arkansas and Louisiana.

Till we meet again, goodby and good luck.

About four million Americans a year are hurt in home accidents.

French Jets Hit Tunisian Rebels

Camel Supply Caravan 'Wiped Out' in Rash of Nationalist Incidents

TUNIS, Tunisia (UP)—French authorities said today fighter planes strafed a 50-camel caravan bearing rebel supplies in Tunisia and "nearly wiped it out."

Word of the strike strike came as a fresh rash of nationalist incidents broke out in this former protectorate which won recognition of its independence from France March 20th.

Negotiations to work out details of the independence agreement broke down in Paris yesterday. The two sides failed to reach an accord on how soon Tunisia can have its own army and diplomatic corps. The talks are scheduled to be resumed here later this month.

French authorities reported an encounter between security forces and two rebel bands at Djebel (mount) Orbata near Gafsa in the general area where the camel caravan was spotted. Gafsa lies about 200 miles southwest of Tunis, not far from the Algerian border.

The bodies of 17 nationalists were found after the clash. The French said two of their men were killed and four wounded.

Magician to Perform at Pythian Celebration

The Pythians of District 11 will be host to Oxford Lodge 108 and Pontiac Lodge 19 at a cooperative dinner for members and friends May 15 at 6:30 p. m. at Fellowship Lodge 277 on Voorheis Road.

The dinner will be followed by a program of entertainment featuring Plymouth magician R. C. Rew. He will stage a variety of acts.

Kefauver, Adlai Vie Over Support Funds

SACRAMENTO, Calif. (UP) — A question of funds—both Democratic and Republican—has enlivened the California presidential primary fight between Sen. Estes Kefauver and Adlai Stevenson.

* * *

Kefauver denied Republican money helped him whip his rival for the Democratic nomination in the Minnesota primary. He said he knew nothing of any Republican cash coming into his camp anywhere.

* * *

The Tennessee senator yesterday described his Democratic campaign chest as "woefully inadequate" as compared with the finances he said have poured in on Stevenson.

The U.S. aircraft carrier Saratoga is 187 feet from waterline to the top of its mast.

TODAY'S ASSIGNMENT FOR:

JUNIOR EDITORS

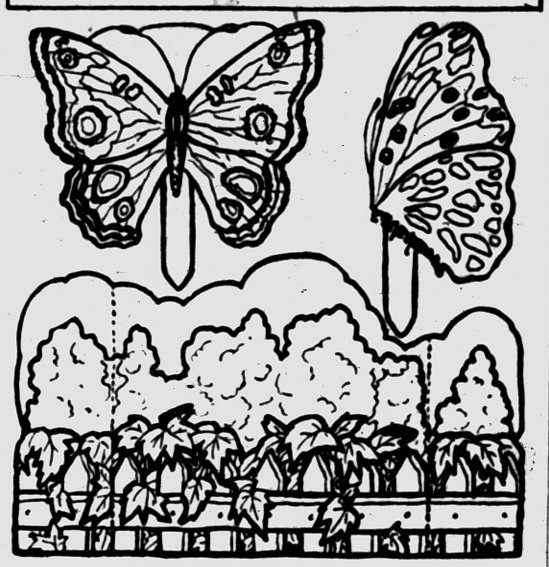

VISITORS IN YOUR GARDEN — 6

The Butterfly

Gayest of the insects is the butterfly flitting from flower to flower in your garden. To get nectar from the flowers, each butterfly has a long tube, coiled up when not in use, and leading to its head.

Here are two different kinds for you to color. On the left is the Buckeye, common in the south and west. It is brown with yellow bands across the upper parts of the wings, and orange near the edges of the lower wings. The round spots are purple.

The other butterfly is a Gulf Fritillary, which is reddish brown with silvery spots.

After coloring the butterflies, the leaves and shrubbery in the background and the blue sky, cut out the parts, and make the background stand up by folding along the dotted lines. Now you can slip the tabs on the butterflies into slits which are indicated directly below on the leaves.

(Sandra Tarleton, Monroe, La., first suggested this idea. Send yours for Junior Editors to this paper and you may win $10. Violet Moore Higgins; AP Newsfeatures.)

Next Week: A Look at the Stars

AUTO-TOURIST ROUTE ACROSS LAKE MICHIGAN

between MILWAUKEE, WIS. and MUSKEGON, MICH.

avoid 240 Miles of Crowded Highways

S.S. MICHIGAN CLIPPER



TRAVEL WHILE YOU REST
ENJOY THIS CRUISE

Queen of Great Lakes passenger ships. Daily sailings East and West. Comfortable lounges and decks . . . air conditioned bedrooms . . . fine food and refreshments. Entertainment, Children's playroom.

For illustrated folder write Wisconsin & Michigan Steamship Co., 801 E. Erie St., Milwaukee, Wis.

TICKET OFFICE AND DOCK: MUSKEGON
"The Mart" — Tel. 2-2665
SEASON OPENS MAY 23rd

SELECTION

Boats and Motors

No matter what you want . . . ROWBOATS, RUNABOUTS, SPEEDCRAFT . . . we have 'em, right here in stock and waiting for you! And, at prices to fit every man's budget!

Authorized Dealers for JOHNSON MOTORS

Big, quiet, efficient . . . preferred by sportsmen everywhere!

. . . ALSO

You'll find a big stock of GOOD USED BUYS at Slaybaugh's . . . reconditioned, guaranteed . . . and ready to go!

SERVICE

With every purchase you get both the FACTORY GUARANTEE plus our own SERVICE SHOP WARRANTY . . . you know you're safe when it comes from Slaybaugh's! We put your boat and motor in the water for you!

TERMS

we arrange convenient bank-rate payments for you

Open Daily 9 to 6; Friday Nite 'til 9. SUNDAYS 9 to 1

Slaybaugh's SPORTS SHOP

FREE PARKING

630 Oakland Avenue

Phone FE 8-0453

SPECIAL PURCHASE!



PLASTIC COATED FIBRE SEAT COVERS

Just arrived! All coated fibre, full fashioned, fully guaranteed. Brand new seat covers. Exciting new patterns and colors.

$10.95

Installation Extra *Late model styles $2 more

MARKET TIRE CO.

77 W. Huron St. Open 9 to 9 FE 8-0424



Closets Bulging?

One call is all it takes . . . We'll pick up all your out-of-season garments (those precious furs, too) clean them and store them . . . safe from heat, moths and moisture, all at low cost.

CALL FEDERAL 4-2579 NOW

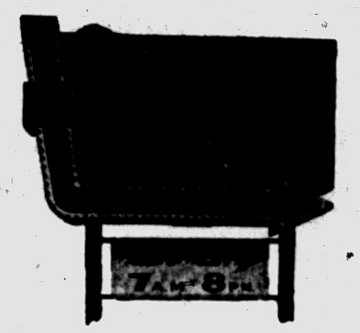

WE GIVE HOLDENS RED STAMPS



5 DRESS SHIRTS

Cash and Carry $1.13

605 OAKLAND — Just North of Wisner Stadium
Branches: 328 N. Perry — 97 Oakland

CONTINUED FOR A . . . LIMITED TIME ONLY

Muntz SALE

ONE of the LARGEST SELLING TV's



$79.95

One of America's Lowest Priced Nationally Advertised TV's
SEE THE COMPLETE LINE AT OUR FACTORY SHOW ROOM

Delivery and Installation $10.00

Cash Terms Available

Plus Warranty

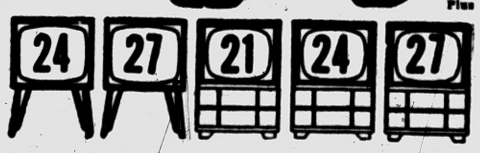

For a FREE Home DEMONSTRATION FEderal 5-9457

FACTORY SHOWROOM 1116 WEST HURON

Open Daily and Sunday 'til 10 P. M.
In the Huron Bowl Bldg. — 2½ Blocks West of Telegraph
PLENTY OF FREE PARKING

For Factory Authorized Service Call FEderal 5-9457

ASHE & KOLHOFF, Inc.

ANOTHER HUB

Monday Night Special!

4 HOUR SALE

Monday Evening ONLY from 5 P. M. 'til 9 P. M.

★

YEAR-'ROUND and TROPICAL SLACKS

Values to $10.95

FOR THIS SALE ONLY

3 Pairs for $19.88



CHOOSE FROM

- Linens
- California Flannels
- Gabardines
- Novelty Weaves

★

THIS WILL BE THE ONLY TIME THESE GREAT SLACKS MAY BE PURCHASED at this low price! Immediately following this special selling event they will revert to their regular selling price.

And You May CHARGE or LAYAWAY Your Purchase!

HUB Clothiers

18-20 N. Saginaw St.

Open Every Monday and Friday Evening Until 9 o'Clock

THE PONTIAC PRESS

Pontiac 12, Michigan
Trade Mark Daily Except Sunday
Published from The Pontiac Press Building
Harold A. Fitzgerald
President and Publisher

Horace P. Brooks, Executive Vice President and Advertising Director
Howard H. Fitzgerald II, Vice President and Business Manager
Russell Barnett, Treasurer and General Advertising Manager
Earl M. Treadwell, Circulation Manager
John W. Fitzgerald, Secretary and Editor
John A. Riley, Promotion Manager
Robert B. Tate, Managing Editor
W. Charles Perkins, Retail Advertising Mgr.
George C. Inman, Classified Manager

Entered at Post Office, Pontiac, as second class matter

MEMBER OF THE ASSOCIATED PRESS

The Associated Press is entitled exclusively to the use for republication of all local news printed in this newspaper as well as all AP news dispatches.

The Pontiac Press is delivered by carrier for 40 cents a week; where carrier service is not available by mail in Oakland, Genesee, Livingston, Macomb, Lapeer and Washtenaw Counties it is $12.00 a year; elsewhere in Michigan and all other places in the United States $20.00 a year. All mail subscriptions payable in advance. Phone Pontiac FE 2-8181.

MEMBER OF AUDIT BUREAU OF CIRCULATIONS

SATURDAY, MAY 12, 1956

Liberal Campaign Act Nearing Senate Floor

One of the biggest tasks facing the 84th Congress is long overdue revision of the Nation's 30 year old law to control election campaign spending.

A Senate bill to do this already has received the endorsement of 85 Senators and is expected soon to be brought to the floor for debate. Wide support in the House also is indicated.

The limit on candidate spending, $5,000 for the House and $25,000 for the Senate as set forth in the 1925 law, long ago became unreasonable. The law also bans any campaign contributions by corporations. Other statutes have forbidden contributions by labor unions and limited expenditures by national committees to $3,000,000.

★ ★ ★

With lots of supporting arguments the Knowland-Johnson bill proposes many urgently needed upward revisions in spending limits. It would increase the House limit to $15,000 and the Senate to $75,000 or more in large states under an alternative 20 cents a vote formula. All amounts expended would have to be included in the allowed total.

★ ★ ★

Under the proposed law political committees would be able to spend up to $12,000,000 or more as the voting population grew. Individual contributions would be limited to $10,000, now restricted to $5,000.

These figures strike us as realistic in the light of the country's growth and the increasing cost of political campaigns. Failure of Congress to enact this liberalizing legislation would be a serious mistake. It would invite, not discourage, corrupt campaign practices.

Inventor of Computer Winner of Fermi Prize

News that Dr. John Von Neumann is the winner of the Atomic Energy Commission's first Enrico Fermi Award is of national and international interest.

Besides a medal and citation, Dr. Von Neumann, a member of the AEC, was given a tax free prize of $50,000 for his outstanding scientific achievements. These included his contributions to the theory, design and construction of fast computing machines.

★ ★ ★

Computers are the electronic master minds that have become indispensable tools of research and development in many phases of atomic energy and its applications.

Some may think a cash prize of $50,000 a lot of money for Dr. Von Neumann's work, but we believe it was none too much. Certainly it is time that more recognition than a pat on the back be given to those who devote their lives to forging the way in the field of science.

★ ★ ★

Perhaps the establishment of this award will be the incentive for other men, here and abroad, to follow the path of the late Dr. Enrico Fermi, for whom it was named. The pioneering work of this Italian scientist led the way to the controlled release of nuclear energy.

Foreign Service Lauded

Long overdue tribute was paid the high character and ability of the Nation's Foreign Service in an address before the World Affairs Council in Milwaukee.

The speaker, Dr. Henry M. Wriston, former Lawrence College and Brown University president, is well equipped to deal with this subject. During 1954 he headed a committee which made an intensive study of the State Department.

★ ★ ★

In Dr. Wriston's opinion the department has the world's largest, best trained and most competent foreign service. Developed during the last 40 years, it is made up of experts able to understand and deal with any international problem.

Emphasizing this, Dr. Wriston pointed out that more than 70 per cent of our ambassadors are career service men. In every embassy all staff members under the rank of ambassador are professionals. The committee found that the 3,000 career employes come from all income levels and that there are few rich men among them.

★ ★ ★

Quite properly the speaker sought to explode the idea that our diplomats are a "striped pants" brigade. Instead, he said, our foreign service officers are trained in history, economics, geography, political science, information and cultural affairs.

Dr. Wriston performed a needed service by thus countering erroneous ideas about our diplomatic corps and praising the high quality of its work.

The People's Business:

Cobo's Campaign

GOP Hopeful Will Take It Easy; Dems Pleased

By ROGER LANE

LANSING—Few Democratic tears were shed when candidate Albert E. Cobo said early in the week that he did not intend to make a "strenuous" campaign for the Republican governor nomination.

★ ★ ★

The Detroit mayor's first pronouncement on campaign plans produced mixed reaction among Republican lawmakers showing up in the Capitol a few days later to wind up the year's legislative business.

Some of the Republican thinking dovetailed with what Democrats obviously felt but took pains not to crow about—that a strenuous Republican effort might spell the difference between victory and defeat.

Explaining his viewpoint, Cobo said, "The people know pretty much what I believe in." He said rather than telling them about this "it will be more a matter of getting better acquainted." He spoke of "visiting" here and there.

★ ★ ★

At the Republican State Central Committee meeting April 21 kicking off the draft-Cobo movement, the party's new campaign director, Hal Short, said some things hard to reconcile with Cobo's views.

Admittedly, Short was talking about the presidential, not the gubernatorial race.

HAVE TO HUSTLE

Short told the committeemen that party workers would have to hustle this year. Because the national convention comes unusually late — Aug. 21 is the opening date, there will be only 74 campaigning days.

★ ★ ★

Many Republicans in the Capitol don't agree that this reasoning necessarily applies to Cobo. Some say that timing of his big push is the crucial factor, and mention how well known Cobo's name is in the state and how easy it was to get signers for his nominating petitions.

A few say that television and radio have minimized the importance of old-fashioned stumping and handshaking to the point where comparatively little is needed.

But others, although unwilling to publicly criticize the man who may head their state ticket in the fall, believe that Cobo has his work cut out and that there isn't a day to lose.

★ ★ ★

And not all Republican and Democratic politicos here take it for granted that a Cobo primary victory over Donald S. Leonard is in the bag.

MORE EXPECTED

There is some feeling that regardless of what Cobo said he soon will be getting around the state more, and campaigning more vigorously, than he apparently contemplated at first.

Top Democrats, while not taking Cobo lightly, talk with confidence about the fall race which they regard as already under way for them.

They consider their party organization sound and their champion vote-getter, Gov. G. Mennen Williams, as popular as ever with the people.

The office holders among them have been pressing their noses to the political grindstone tirelessly. It's almost as if Short had been talking to them.



Time Giver and Time Taker

Days of All Faiths

Festival of Christian Home Is Reaction Against Mothers Day Commercialism

By DR. HOWARD V. HARPER

Sunday, May 13 is the National Council of Churches, Festival of the Christian Home, a reaction against both the sentimentality and the commercialism of Mother's Day. Wishing to put positive values in the place of maudlin tributes to motherhood, the Council now leads up to this annual observance with a week of preparation called National Family Week, during which local churches concentrate on the fundamental spiritual qualities on which enduring home life must be built.

The theme this year has been "God in the home — peace in the world." Throughout the week, in special meetings and discussions, people have been led to a deeper appreciation of the importance of family Bible study, family worship both at home and in church, and family social events.

Today is the end and climax of this week of emphasis on the family as the basic Christian unit.

ST. DYMPHNA SHRINE

In all the world there is no other town like the Belgian town of Gheel. On any given day there you could find at least 2500 mentally ill people in residence. Anyone you meet on the street may be a mental patient.

These people are all visitors in Gheel, and they are welcomed there by the townsfolk and taken into their homes and cared for.

This strange and wonderful situation is the direct result of a Seventh Century tragedy. A lovely Irish princess named Dymphna, whose father was wildly insane, fled in panic from her home in Ireland and arrived eventually in Gheel. The king, however, was not so badly deranged that he could not pursue her. Cleverly following her trail of Irish gold money, he caught up with her in the Belgian town and brutally murdered her with a battle-axe.

Since that horrible day Dymphna has been invoked against insanity. A shrine of St. Dymphna was soon erected at Gheel, which, over the centuries, has drawn thousands of pilgrims and produced many miraculous cures.

One is tempted to suspect that one of the shrine's greatest miracles is the caring, unterrified attitude of Gheel's citizens toward the poor disturbed folk who came there. Perhaps this acceptance is a big factor in the cures that are effected at St. Dymphna's shrine.

JEWISH ANNIVERSARY

Wednesday is the first day of Shavuot, or Pentecost, the Jewish "Feast of Weeks." Originally an agricultural festival marking the end of the seven-week grain harvest, Shavuot has come in these latter times to have a much deeper meaning: it is kept as the anniversary of the time when the Law was given to Moses on Mt. Sinai, and accepted by him as Israel's representative. Shavuot is therefore the festival of Israel's high calling, for that calling was, and is, to observe the Law of God in the midst of a world that rejects it, and to impart that Law to all.

To modern Jews, no longer a Mediterranean people with a harvest festival to celebrate in the spring, the meaning of Shavuot today is its message about their distinctive, God-given appointment. It holds before them the fact that they are a people set apart for a spiritual purpose. It reminds them that the Law, though entrusted to them, is for the whole world, and that it is their responsibility to see that the world receives it.

It is appropriate that Shavuot has become the traditional time for Confirmation. In Confirmation each Jewish child is dedicated to Israel's great spiritual mission.

Pentecost, the alternate name of this festival, was given to it by Greek-speaking Jews. It means, in Greek, "fiftieth," and refers to the fact that Shavuot falls on the 50th day after Passover.

(Copyright 1956)



Portraits

By JAMES J. METCALFE

On any kind of calendar . . . The dates are far too few . . . To make the total of the ones . . . I want to share with you . . . Indeed not all the calendars . . . Of all the years to be . . . Could hold sufficient weeks and months . . . To have you close to me . . . I well remember, darling, from . . . The moment when we met . . . Each time the dawn appeared I wished . . . The sun would never set . . . My only comfort was the hope . . . For yet another day . . . When we could be together with . . . The thoughts we longed to say . . . So now I hope with all my heart . . . And with my fervent prayer . . . May there be countless calendars . . . For you and me to share.

(Copyright 1956)

Dr. Brady's Mailbag:

Dieting and Refined Substitutes Cause Hypochromic Anemia, 'Grey Sickness'

By WILLIAM BARADY, M. D.

Appreciate further advice on the gray sickness. (Mrs. L. M.)

Answer—The "gray sickness" is hypochromic anemia, nutritional deficiency anemia. Common in women in their thirties. Send stamped, self-addressed envelope for pamphlet on The Gray Sickness. Cause is "dieting" and too much namby-pamby, refined substitutes for natural food. Inadequate breakfast. Pap and pop.

Baby born dead. Doctor said it was Rh blood. Our 2½-year-old daughter had test when she was born. She was negative. I am negative, my husband positve. What are the chances. (Mrs. M. C.)

Answer—Read the chapters on the subject in Little Lesson 18, Blood And Health, or in Little Lesson 4, "Preparing for Maternity." For either send 35 cents stamped, self-addressed envelope.

Age 65, troubled with painful cramps in legs, which occur suddenly when I move or stretch in the night. (J. R. C.)

Answer—Send stamped, self-addressed envelope for pamphlet Adult Tetany.

I am 40 and beginning to have trouble with my joints. Doctors tell me it is arthritis, bursitis, rheumatism, or neuritis. (N. W.)

Answer—Send stamped, self-addressed envelope and ask for pamphlet Calcium And Rheumatism. From now on you had better consume not less than a quart of milk every day.

Several years ago the doctors here were unable to stop my son's ear. Finally I sent for your remedy. Almost overnight his ear stopped ruinning and he has had no trouble since. Coincidence? I don't think so. (F. S.)

Answer—Well, let's just say the drops did no harm. Anyone may send stamped, self-addressed envelope for instructions for preparing and using drops for running ear.

My husband is on digitalis and has been for fourteen months. It appears that he is going to take it for the rest. (Mrs. S. M.)

Answer—All I can say is I'm sorry for the poor geek. Send 35 cents an dstamped, self-addressed envelope for Little Lesson No. 2, C V D (about heart and artery troubles). In it I say what I think about digitalis and suggest instead a real heart tonic.

Raising my son the Dr. Brady way. He weigh only 4½ pounds at birth, was breast fed, and today he is healthy and strong at the age of 8 years. He has never brushed his teeth and never had a cavity. Our family is 100 per cent for Dr. Brady's teachings. (L. R.)

Answer—My goodness, you don't mean to say your family sides with me about the C R I, too?

Signed letters, not more than one page or 100 words long pertaining to personal health and hygiene, not to disease, diagnosis, or treatment, will be answered by Dr. William Brady, if a stamped self-addressed envelope is sent to The Pontiac Press, Pontiac, Michigan.

(Copyright 1956)

Case Records of a Psychologist:

Children Require Moral Nourishment Just as They Need Physical Nutrition

Frank refused to let his child attend Sunday School for Frank says he didn't want to prejudice the boy. But that very parental domination by Frank has prefudiced the boy against the best element in modern society. Did the pagans or the church people give up our colleges and hospitals and Red Cross, Salvation Army and Boy Scouts?

By DR. GEORGE W. CRANE

Case R-354: Frank F., aged about 55, sent me a pamphlet in which he explained to his son why he had never let the boy enjoy Christian instruction in a church.

★ ★ ★

"I have attempted to prevent your being coerced by adult opinion," was the general idea in this pamphlet.

"Now that you are 21, however, and an adult, I leave it up to you whether or not you should attend a church.

"But I didn't want to be guilty of prejudicing your scientific mind in its earlier years, so I have kept you away from churches till now."

SALK VACCINE

Should a parent deprive his child of the Salk vaccine against polio till the youngster was 21 and old enough to decide for himself?

Should he keep his baby away from physicians till he was 21 and only then let him learn about the merits of inoculation against diphtheria or smallpox? . . . .

Actually, if a parent compels his youngsters to stay away from contact with unselfish moral teachers who donate their time in the Sunday schools, isn't that a form of adult prejudice which he is imposing on those youngsters?

Before a child can decide whether he wants to go to Sunday school, he should be permitted to "taste" church life. And don't wait till he is 21 years of age to give him your parental "O.K." on so doing.

"Man does not live by bread alone," states the Great Physician on whom the Christian churches of all denominations are founded.

That means that spiritual nurture and ethical ideals are vital to the development of the well integrated personality.

It would obviously be unwise for a parent to deprive his baby of protein until the age of 21.

"If I gave him protein before he was an adult, I would be prejudicing him," Frank might argue with equal justification.



PARENTAL DUTIES

It is the solemn duty of all good parents to analyze those forces in modern life which, to the best of the parent's judgment, produce good.

This includes foods and medicines and education, both secular as well as religious.

Then such parents should nurture their children on such desirable aids to a wholesome personality so that by the age of 21, their youngsters are self-reliant.

We dare not keep children away from schools till 21. And the same is equally true of Sunday school or moral agencies like the YMCA, the CYO, Salvation Army, etc.

It is true enough that most churches retain antiquated ritual that is illogical and out-of-date. But so do our law codes, which lag 25 to 50 years behind the times, yet we don't urge children to ignore the laws.

The typical modern church emphasizes brotherhood of mankind. It tries to teach children to be considerate, unselfish and friendly, instead of tactless, selfish and spiteful.

Generous men and women donate their time each Sabbath to take your toddlers and start inspiring their minds to noble attainment.

Other altruistic souls contribute money for buildings and heat for such church gatherings. They offer these moral aids FREE.

Parents whose personal bias, based on maybe too heavy a diet of old-fashioned theology, makes them hostile to modern churches, should vist a neighboring Sunday school for a few weeks just as neutral observers.

Then they're never restrain their children from attending such free centers for moral nurture of youngsters.

Always write to Dr. George W. Crane in care of The Pontiac Press, Pontiac, Michigan, enclosing a long 3c stamped, self-addressed envelope and 20c to cover typing and printing costs when you send for his psychological charts and pamphlets.

(Copyright 1956)

Voice of the People

'Keep Your Dogs at Home and They Won't Be Killed'

Letters will be condensed when necessary because of lack of space. Full name, address and telephone number of the writer must accompany letters but these will not be published if the writer so requests unless the letter is critical in its nature.

Well, I have just read the letter by Angry. Here is a little advice.

Just take a look in the mirror and say there is a person who had four dogs killed on the public highway just because I did not learn to keep them on my own premises, where the law says they should be kept.

If Angry cannot learn after having four dogs killed you could hardly expect the motorist to learn. Maybe he only killed one dog.

Now I have a dog, but he is kept in a nice dog yard and the speeder never hit him yet. I get a little angry when other people's dogs come on my place and dig holes under my shrubbery and mess up my yard and garden.

I have to buy a license for my dog even though he is kept in a dog yard. A dog with a license has no more right to run at large than one without.

People always want to blame the other fellow. As an illustration, our son got hit by a car when he was riding his tricycle in the road.

I did not see it happen and the first thing I said was he must have been burning up the road. Well, my wife had seen it and she said that he wasn't. The gentleman said the boy just turned right in front of him.

Keep your dogs at home and save the tears.

Just as Angry

Sees Fluoride as Threat to American Privileges

It is nice to live in a town like Pontiac, with so many alert citizens who have rejected fluoridation of the city water in a recent election.

The others that want to drink it and use it for all purpose cooking should be able to purchase it and add the specified amount, say, in a gallon container, so it will be ready to use at all times.

I for one don't want to get doped up constantly with this medication or any other. That is my right and privilege as an American citizen. Added chlorine should be enough; at least it's a germ killer and a necessity.

Mrs. L. B.

Nations in South America New Red Hunting Grounds

BUENOS AIRES (AP)—You can buy a new Russian car in Argentina.

You can also shop for Czech trucks and Hungarian factory machinery.

And if you are curious about life in the Soviet Union, a Soviet cultural center will be happy to explain all about it.

Indications are that Russia has opened a trade and cultural offensive to win friends and customers in this Southern Hemisphere country of 19 million. The drive is apparently a direct follow-up of the economic lure dangled before Latin America recently by Soviet Premier Bulgain.

READY TO GIVE AID

Bulganin told an interviewer his government is ready to furnish technical aid and more trade to Latin America. He cited as likely Soviet exports industrial equipment, timber, oil, cement, chemical products and agricultural machinery. He said Russia would Latin-American products.

★ ★ ★

The best indication that the Kremlin means business is a report from Moscow that Soviet trade expert Anastas Mikoyan, a first deputy premier, plans to visit Argentina and other Latin-American nations soon.

CENTER ESTABLISHED

An outfit called "Moskvich Argentina," with an announced capital of 2½ million pesos (around $52,500), has opened a swank showroom in Buenos Aires. The firm bills itself as "exclusive distributors in the Argentine republic of Soviet automobiles and trucks Moskvich and MAZ-200."

★ ★ ★

The Moskvich, a small four-door sedan with a 32-horsepower, four-cylinder engine, is advertised to sell for 142,700 pesos. That's around $3,000 at the present free market exchange rate. The firm's MAZ-200 truck is listed at 297,700 pesos (approximately $6,250).

Such prices sound high but the cars are the cheapest for sale in Argentina. U.S. Fords and Chevrolets run around $8,500.

★ ★ ★

One reason is the low price the Russians set originally. Another is the Argentine surtax on foreign cars, which rises steeply from 80,000 pesos (about $1,700) on the small Russian and European makes to 275,000 pesos on Fords and Chevrolets.

Looking Back

15 Years Ago

WRECKAGE PILED 50 feet high in British House of Commons.

SPRING CLEANUP drive opens in city.

20 Years Ago

FDR LEAVES tax revisions to lawmakers.

SEPTUPLETS reported in Nicaragua.

Egypt's Minister of Education has offered to establish an Egyptian cultural center in Japan if the Japanese are interested in learning Arabic, Tokyo reports.

Your Watch
• Cleaned • Adjusted • Regulated $4.50
Expansion Watch Bands
Ladies'—Men's
Special $1.95
Georges-Newports
Jewelry Dept.

Are You Moving? Call

Smith Moving Co.
485 MARION
FE 4-4864

Spring Cleaning
CALL US
Walls Washed
Windows Cleaned
Floors Cleaned, Waxed and Polished
Insured Workmen
CITY JANITOR SERVICE
71½ N. Saginaw St. FE 5-7638

Hannah Raps Pay Uniformity

MSU President Says Equal School Salaries Are Unfair

ANN ARBOR (UP) — John A. Hannah, president of Michigan State University, said today that Michigan educators should stop giving equal pay for "unequal performance."

President Hannah, speaking before the Michigan Schoolmasters Club at the University of Michigan, said uniform salary scales in local school systems should be re-examined.

"Equal pay," he said, "for unequal performance is a vicious perversion of the concept of equality. This is not equality—it is enforced regimentation at best."

"Michigan," Hannah said, "will never realize her full potential as a state . . . until we demonstrate as much concern for those who are mentally superior as for those who are mentally deficient (and) are as much distressed by the waste of intelligence as we are by the lack of it."

Educators, he said, are not doing their best when they merely open their doors to all, "and fail to encourage and inspire each individual student to do his best."

He said that less than 2 per cent of the youths qualified mentally to do doctoral work ever receive their doctoral degrees. This, he said, is "a tremendous loss of brainpower."

Delay Mushroom Hunt

GAYLORD — Because cold weather has delayed the mushroom crop, Otsego County's annual mushroom hunt has been postponed from this weekend to May 19. The hunt usually attracts thousands of people who comb woodlands for the variety of mushrooms know as morels.

Don't Let Your Car Ruin Your Vacation

ST. LOUIS (INS)—Your automobile can be the key to an enjoyable vacation. At the same time it also can spoil your vacation.

The ease of traveling and convenience of setting up your own timetable can be disrupted by an unfortunate oversight — that all-important check-up — not only on major and obvious things like the engine and tires, but on those lesser evils which can impair the fun of your trip if they go wrong.

Insurance against a spoiled vacation should include—for a long trip—such items as extra tires, an extra fan belt or generator belt. Hydromatic fluid should be checked before starting the trip as should windshield wipers, tire jacks and above all, do not forget your driver's license.

You should take with you such items as a first-aid kit, two flashlights and an extra set of car keys —all of which can prevent unexpected troubles.

THE CAUSES

Automobile associations and police throughout the nation point to these things which vactioning motorists often overlook, as the cause of many accidents:

1. Thoughts of the vacation and planning the fun cause motorists to forget the seriousness of driving.

• • •

2. Excessive speed in trying to reduce travel time adds to the hazards of vacation driving—and does not necessarily mean arriving any sooner.

• • •

3. Unfamiliarity with road and traffic regulations.

4. Unfamiliarity with traffic conditions.

• • •

5. Failure to allow adequate time for travel without driving long hours with no stop-over. Fatigue driving is especially dangerous.

6. Distraction from driving alertness because of crowded vehicles.

• • •

7. Sight-seeing while driving. Pull off the highway and stop to do your sight-seeing.

8. Holiday periods find more drinking drivers on the road.

9. And, check your eating places and use only recommended ones.



WAITIN' FOR THE RAIN TO COME IN—In downtown Pittsburgh, Pa., shoppers don't have to let a smile be their umbrella on those rainy rainy days. A popular drugstore keeps about 40 umbrellas on hand, free for anyone to borrow. In the first year of its goodwill service, the store has not lost one umbrella as a result of dishonesty. Taking advantage of the free-lending offer is Virginia Barnett, a local shopper.

Girls Clubs of America Honor Herbert Hoover

NEW YORK (UP)—Former President Herbert Hoover has been cited for his aid to the Girls Clubs of America in developing a national campaing program.

Peggy Lovic, Newport News, Va., presented a citation to Hoover yesterday.

Porpoises kill sharks. Their weapons are their tough snouts, with which they butt the tender gill slits of their often larger adversaries.

Chiefs to Settle AFL-CIO Dispute

Meany, Reuther Differ on Communist Views of India Government

ATLANTIC CITY, N.J. (UP)—AFL-CIO President George Meany says his dispute with Vice President Walter Reuther over American policy toward India will be handled by top AFL-CIO officials in Washington June 5.

• • •

Some published reports have ex-aggerated the dispute, Meany told a news conference here yesterday after addressing the 29th convention of the International Ladies Garment Workers Union.

Differences of the two labor leaders center around Reuther's exception to Meany's view that India should be considered a Communist-sympathizing country. Reuther said that was not the view of the AFL-CIO.

RAPS RACKETEERING

In his talk, Meany vowed a crackdown on "that small minority" in the trade union ranks "who indulge in racketeering."

The AFL-CIO will never divide again, Meany told the union delegates.

• • •

The organization will have its "internal problems," he said, but he turned his scorn on "gloom-mongers" who "spread the idea that division will occur again."

Some persons "worry about the power of this merged federation," Meany said, but American democracy cannot exist "if one segment is to profit and advance at the expense of the rest."

"That goes for big business, any political group and holds equally true for labor," he added.

Although in 1909, the average U.S. wage earner lived six years less than the population average, the life-spans of the two groups now are equal.

Her Father Had to Cry

Chinese Girl Comes Home

HONG KONG (UP) — A Chinese father who pleaded tearfully for two hours today won back his 18 - year - old daughter from the Communists—for a time at least. He prevailed upon the girl's love for her mother, who is expecting an eighth child.

• • •

The victory appeared to be only temporary for Leung Cheeh-Sing, 42, Singapore building contractor who flew 1,200 miles to intercept his daughter. She was en route to study and live in Red China.

About 400 other young Chinese, singing Communist songs, transferred from ship to a train going to Canton.

SHE GIVES IN

Leung's daughter, Piu - Kan, agreed to break off the trip and return home for the sake of her heartbroken mother.

"I kept telling her that her mother has been crying ever since she left," Leung said. "She still wants to go but she promised to come home to see her mother. Then we can talk some more."

Leung met his daughter, the eldest of his seven children, in a cabin of the Dutch liner Tjuluwah which brought the young Chinese here on their way to Red China.

• • •

He said he didn't know where Piu-Kan got the money for the trip. The Communist regime encourages young overseas Chinese to break their family ties and go to Red China. Communists often have supplied tickets to willing youths, who are offered a college education and the opportunity to join in the "great revolution."

The United States has had 7,000 place names transferred from Ireland, says the National Geographic Society.

"Reliable INSURANCE Protection"
Wm. W. Donaldson Agency
INC.
Phone FE 4-4565
147 W. Lawrence St.

REAL ESTATE—INSURANCE
Residential—Business Home—Contents
Farms—Investments Burglary—Liability—Auto
Take Advantage of Over 30 Years of Experience. Chances Are We Have Served Your Neighbor. Let Us Serve You!
JOHN K. IRWIN
REALTOR
REAL ESTATE SINCE 1925 INSURANCE
101½ N. SAGINAW FE 2-4031

FEDERAL'S Satisfaction guaranteed or your money back!

Super DAY

MONDAY ONLY

ON SALE MON. 9:30 to 9 We reserve the right to limit quantities

MONDAY ONLY! Children's crepe sole
TERRYCLOTH SLIPPERS
REG. 2.49 Featherweight terrycloth slippers. In asst. colors. Crepe soles, washable. Sizes 8½-12, 12½-3. 1.77

MONDAY ONLY! Pretty and flattering
SUMMER HAT COLLECTION
Values to 3.95 Sailors, caps, skimmers, bonnets, cloches. All new colors and trims for summer. Hurry! $2

MONDAY ONLY! Newest fabrics, styles
LONG OR SHORT COATS
VALUES to 29.94 Every color, fabric and style in 100% wools. Pastels, darks, 9-15, 8-18, 16½-24½. $20 Free Alterations

MONDAY ONLY! Tots' and girls' smart
COOL 2-PC. PLAYSUITS
REG. 1.69 Broadcloth, no-iron fabrics in smart 2-piece short and midriff sets in assorted colors. 3-6x, 7-14. 99c

MONDAY ONLY! Men's, boys' washable
STURDY FABRIC OXFORDS
REG. 3.98 Fabric uppers with crepe sole for play or leisure wear. In brown or blue. Sizes 2½-6, 6-12. Hurry, save! 2.88

MONDAY ONLY! Twin size irregulars
QUILTED MATTRESS PADS
REG. 3.29 White quilted cotton twin size mattress pads. Irregulars. Full size mattress pads 1.97 1.77

MONDAY ONLY! While they last!
OBLONG PLASTIC BASINS
REG. 1.19 Large oblong basins of polyethylene plastic. Unbreakable, easy-to-clean. In popular new colors. 88c

MONDAY ONLY! Tots' sturdy summer
SHORTS, PEDAL PUSHERS
REG. 1.00 & 1.29 Girls' pedal pushers, boys' and girls' shorts, in gabs, poplins, twills. Darks and lights. 3-8. 67c

MONDAY ONLY! 42x36" fine quality
PASTEL PERCALE CASES
REG. 59c Clear pastel tone pillow cases of quality percale. Yellow, pink, green, blue. Wide hems. Save now! 38c

MONDAY ONLY! Brand-new styles in
SUMMERTIME DRESSES
All latest styles, colors, and fabrics. Many washable. 1 and 2-pc. and sleeveless. 7-15, 10-20, 14½-24½. 3.33

MONDAY ONLY! Modern or traditional
BRASS MAGAZINE RACK
REG. 1.19 Brightly-polished modern or traditional style brass-plated magazine rack. Holds magazines aplenty. 77c

MONDAY ONLY! Ladies cool cotton
SLEEVELESS BLOUSES
2.98 Val. No-iron cotton b'cloth blouses. Cool sleeveless style, Peter Pan or tab collars. White, pastel prints. 10-16. 1.88

MONDAY ONLY! Prints, florals in
CRISP SUMMER HANKIES
REG. 10c Colorful cotton handkerchiefs so gay and pert. Buy now! 12 for 88c

MONDAY ONLY! While they last!
SLIPS AND PETTICOATS
REG. 1.29 White nylonized tricot and cotton plisse slips and petticoats, lace trimmed. Misses, women's in group. 88c

MONDAY ONLY! Only while they last
HANDY EXTENSION LIGHT
REG. 1.69 Heavy duty trouble light. Waterproof cord, wire cage light cover, 2-way outlet. Push-thru switch. Save! 72c

MONDAY ONLY! While they last!
LADIES POPLIN JACKETS
REG. 2.98 Fingertip or waist length cotton poplin jackets in new colors. All first quality, sized to fit. 10-20. 99c

MONDAY ONLY! Ladies' fully-lined
SPRING, SUMMER TOPPERS
VALUES to 16.94 Nylon fleeces, cashmere blends and wools. Many styles. Sizes 8 to 18. Smash savings now! $10 Free Alterations

MONDAY ONLY! Guaranteed 1st quality
EVENING SHEER NYLONS
Famous full-fashioned nylons, dark seams, tailored heels. Plain or dark seams. New shades 8½-11. 49c

MONDAY ONLY! Large family size
WOVEN SPLINT HAMPERS
REG. 2.98 A jumbo value. Large-size woven splint hamper. Natural color. Solid, hinged wood cover. Save now! 1.66

4 EASY WAYS TO BUY:
Purchase Coupons: The easy way to buy! Use like cash in any department. Pay on easy terms.
Easy Terms: The convenient way to buy furniture and appliances. Take up to 2 years to pay.
Layaway: Perfect way to buy pre-season merchandise. Choose it now and put away for later.
Cash: The fast, easy way to handle most everyday transactions.
Buy it now, take it with you.

MONDAY ONLY! Tremendous selection!
MEN'S UNDERWEAR
REG. 69c Guaranteed underwear in T-shirts, briefs. S-M-L-XL. Combed cotton A-shirts, 36-46. B'cloth shorts, 30-44. 39c

MONDAY ONLY! Juniors' and Misses'
BETTER SPRING SUITS
VALUES to 19.94 Marvelous savings on lined wool suits in fitted or boxy styles. Pastels or darks. $10 Free Alterations

MONDAY ONLY! Limit 1 to a customer!
HAMMOCK SUN COT
REG. 14.95 Strong tubular steel frame with colorful weather-resistant Saran hammock. Withstands all weather. 6.77

FEDERAL dept. stores
SAGINAW AT WARREN, PONTIAC
OPEN MON., FRI., SAT. NIGHTS TO 9

County Clubs, Service Groups Name New Officers

Officers have been elected or installed in a number of groups throughout the Oakland County area.

* * *

Among those which have held annual meetings are church, business, veteran, civic and service organizations.

Drayton Plains

Dr. L. G Rowley is the newly elected president of the C. J. Sutton Chapter of United Presbyterian Men, affiliated with the Community United Presbyterian Church here.

Assisting him are Ralph Shell, first vice president; John Bougine, second vice president; Charles Nolan Jr., secretary; and William Katich, treasurer.

Mrs. Ina Hutchinson was named president of the Mothersingers of Drayton Plains PTA for the 1956-57 year when the group met this week. Other officers elected were Mrs. Rudie Boss, vice president; Mrs. Norman Davison, secretary; and Mrs. LaVern Terry, treasurer.

Waterford Township

Mrs. Everett Reese was re-elected president of the Business and Professional Women's Club. Mrs. John B. Landon is the new first vice president and Mrs. Harry C. Mitchell, second vice president.

Mrs. William Stamp was elected recording secretary; Mrs. A. C. Ish, treasurer; and Mrs. Robert Munro, corresponding secretary.

The group expects to have about four delegates at the state BPW Convention, to be held in Detroit May 18-20.

Mrs. Alton Banfield was elected president of the Waterford Branch of the National Farm and Garden Association. Mrs. Gil is vice president; Mrs. William Miller was re-elected recording treasurer; Mrs. James Green, corresponding secretary; and Mrs. Robert Materna, treasurer.

Mrs. Fred Bohlman was appointed chairman of the Wayside Market, the organization's booth at the CAI Fair June 22-24.

Waterford Community Church re-elected Albert Kray as trustee, and named Klein Powell and Elmer Davis to the church council.

Also re-elected were Elna Banghart, clerk; Mrs. Hugo Magnuson, mission board chairman; Wallace Brown, Sunday School superintendent; and Mrs. Henry Mehlberg, head of women's auxiliary. Mrs. W. B. Banghart also was elected to the mission board.

Commerce Township

Fanny Crosby Circle of Commerce Methodist Church elected Mrs. Wilbert Horton chairman; Mrs. Don Steinbrecher, treasurer; and Mrs. James Cameron to have charge of devotions.

Susannah Wesley Circle of the same church elected Mrs. Leslie Parrish, chairman; Mrs. John Himes, secretary-treasurer; Mrs. Mabel Long, devotions, and Mrs. Elizabeth Dickie, sunshine chairman.

Lake Orion

Lake Orion Teachers Club has named Dean Cole as its president; Don Weston, vice president; Helen Chapin, secretary; and Lucille Bainton, treasurer.

Marlette

Mrs. Max Patrick will head the Marlette Band Mothers Club for the coming year. Mrs. Amil Olsen is vice president; Mrs. John Atkins, secretary; and Mrs. Ernest Cargill, treasurer.

Marlette High School Class of 1932 named Morris Ross as its president at a recent reunion. Russell Wallis is vice president and Vera Cumper, secretary-treasurer.

Milford

High White Post 9914, VFW, and its auxiliary held a joint installation recently.

Among a number of officers who were sworn in were Homer Hay, Post Commander; Don McGrain, senior vice commander; Howard Davis, junior vice commander; Laure Domingues, quartermaster; James Cook, adjutant; Herman Lindsey, sergeant at arms; Sherwood Steele, service officer; and Robert Silvey, chaplain. Trustees are James Cook, Otto Engleman and Frank Snyder.

Auxiliary officers are Hazel Raymond, president; Hilda Stanley and Dorothy Eaton, senior and junior vice presidents; Delois Lange, secretary; Betty Lindsey, treasurer; Mary Lilley, chaplain; Olive Steele, conductress; and Beulah Engleman, Martha LaMonde and Shirley Hay, trustees.

Ortonville

The WSCS of Ortonville Methodist Church elected Mrs. Sadie Brosius, chairman; Mrs. Dave Guisbert, vice chairman; Mrs. Samuel Bilger, recording secretary; Mrs. Alfred Cooper, promotions secretary; and Mrs. Frank Skinner, treasurer.

Officers of the Mary Warren circle are Mrs. Paul Bindig, chairman; Mrs. Joseph Roman, vice chairman; Mrs. Harvey Richards, recording secretary; and Mrs. Dave Guisbert, financial secretary.

Rochester

Rochester Garden Club elected Mrs. Donald C. Baldwin, president; Mrs. B. J. Murray, first vice president; and Mrs. H. B. Hoyt, second vice president.

Mrs. Clarence W. Shepard is the new recording secretary; Mrs. George Akers, corresponding secretary; Mrs. Harry O. Lang, assistant corresponding secretary and Mrs. Weldon Keast, treasurer.

It was announced that Duane Schroeder would be the Scholarship student again this year. The Anual Rummage Sale to provide funds for this project is being held May 18-19 at the Plassey Garage, West Fifth and Walnut.

New officers of the Tuesday Musicale of Rochester are Mrs. Howard Wilson, president; Hazel Griffith and Mrs. Muirland Pearsall, first vice presidents; Mrs. Jacob Mackley, recording secretary; Mrs. Frank Boerberitz, corresponding secretary; Mrs. Donald Henry, treasurer; and Jean Lilly, auditor. Next meeting will be in October.

Rochester Lions Club elected: Kenneth Sutherland, president; Frank Voll Jr., Walter Mickelson and Frank Firnchild, vice presidents; Vinc Syracuse, secretary; Leonard Westerman, treasurer; Cliff Serre, lion tamer; Everett Hysmith, tail twister.

Elected to the board of directors for two years were Wayne Mickelson and William Mitzelfeld. The officers will be installed June 4, at the annual President's Ball at the Elk's Temple, Pontiac.

Southfield

The Southfield Optimists Club elected Ed Bush, president; Art Pelletier and Kelly Kellogg, vice presidents; Al Polzin, treasurer; Bill Emery, Neil McGregor and Gerry Wardemn, directors. Gene Lombardi was elected for one year to fill an unexpired term on the board of directors.

Troy

Fred Latta was elected president of Troy Methodist Bowling League at the annual meeting. Earl Pruitt is vice president; Bob Schäffer, treasurer; and Margaret Schaffer, secretary.

Walnut Lake

Otto A. Trzos has been elected president of the Walnut Lake Men's Club. Richard L. Nelson is vice president; Robert S. Morris, treasurer; Henry C. Hall recording secretary; Jack H. Bek, corresponding secretary; and J. W. Feeley, program director.

Westacres

The Westacres Child Study Club installed Mrs. Stockton King as president at its recent annual meeting. Mrs. James Blain took office as vice president; Mrs. W. D. Strait, secretary; and Mrs. Lucille Young, treasurer.



CONSTRUCT $75,000 SANCTUARY—Most of the work on the first unit of Faith Baptist Church, being built on Airport road between Rowley and Jameson, will be done by the congregation. Auditorium seating capacity is to be 525.

Start Building Faith Baptist Church on Airport Road

WATERFORD TOWNSHIP—Construction was recently begun on the first unit of the Faith Baptist Church on Airport Road between Rowley and Jameson St.s.

* * *

Most of the work on the building will be done by the congregation. The seating capacity of the auditorium will be 525 and the Sunday School will hold 700.

The estimated cost of the building which will be completed by late fall is $75,000. This first unit will be used as a Sunday School when the final additions are made.

Sunday the Faith Baptist Church which is now meeting in the Waterford Community Activities Building will celebrate their first anniversary. At 10 a.m the Ladies Trio will be heard and the Rev. Mr. Kasten will speak on "The Hand that Rocks the Cradle Rules the World."

* * *

At 7:30 p.m. Sunday the Rev. Al Feria will speak and there will be special music including trios, duos and instrumental numbers.

Troy Building Two Additions

School Board Invites Bidding on May 28; Buy New Site

TROY — The board of education at its May 29th meeting, set a week later than usual, will see bids submitted on two school additions. They will be part of a long range plan for four additions and one new school.

The additions, planned by the Royal Oak architectural firm of Yamasaki, Leinweber and Associates, will be to Troy Junior High School and Troy No. 2, an elementary school.

At the junior high, which is less than two years old, 14 rooms for special studies such as home economics, science, and art, will be built.

Added at Troy No. 2 will be seven classrooms, a multi-purpose room, kitchen and office space.

The Troy school board this week completed a land purchase for another new school. On Hickory street, the ten acres centers section No. 27, bounded by 15 Mile, Big Beaver, Rochester and Livernois Roads. The elementary school's construction is expected to start this summer.

Other additions still in tentative planning stages are at Big Beaver, where the old 1918 school building will be torn down to make way, sometime after the Section 27 school is empleted, and at Troy High School. There, the shop will be changed to a library.

The money from bond sales voted last October was received this week. Of the $1,500,000, $1,350,000 has been invested in government securities. Due dates are staggered to coincide with expected construction bills.

National Scout Leader to Talk at Waterford

A representative of the National Organization of Girl Scouts will be the main speaker when the Northern-Oakland Council of Girl Scouts meets at 8 p.m. Tuesday at the CAI Building, 5640 Williams Lake Rd.

Mrs. George S. Dunham, national senior roundup chairman from Plainfield, N. J., will bring members up to date on the encampment to be held at Highland Recreation Area June 29-July 11.

Also on the program will be the patrol of girls from this council, performing the American Girl polka and presenting a choral reading.

Rabbi to Talk Monday to Child Study Group

WATERFORD TOWNSHIP — Rabbi Sanford E. Sapperstein will be the speaker when Child Study Group I meets at 8 p.m. Monday at the home of Mrs. William Emerson, 572 West Iroquois Rd.

"Loving in Spite of—or Because of Differences" is the topic for the evening and Mrs. Lauren Manhart is in charge. Members of Child Study Group II will be special guests. Mrs. William A. Shunck will assist the hostess.



PAT JARRETT



MARG L. ROSSMAN

High Ranking Seniors Announced at Oxford

OXFORD — Valedictorian of the senior class of Oxford High School is Patricia Jarrett, daughter of Mr. and Mrs. George Jarrett of Lakeville. She has had an average of 3.9.

Pat has been editor of the school yearbook and acitve in FHA, dramatics, Latin club and glee club. She has been awarded a scholarship for Central Michigan College of Education as a start toward a teaching career.

Salutatorian honors go to Mary Lou Rossman, daughter of Mr. and Mrs. Seward Rossman of Lake George Rd. Her scholastic average is 3.6.

Mary Lou has participated in band, glee club, dramatics, Latin club, and Future Nurses club. She has a scholarship to a Detroit hospital for nurses training.

Annual Banquet May 14 at Oxford

Congregational Women Sponsoring Mother-Daughter Event

OXFORD—The Women's Fellowship of the Congregational Church will sponsor a banquet for mothers and daughters at 6:30 Monday evening, at the Daniel Axford school.

The committee consisting of Mrs. Edna Groover, Mrs. Stuart Capron and Mrs. Dick Shoemaker have planned an interesting evening. Mrs. William Sisty will give The Toast to daughters, to which her daughter, Jean, will respond.

A song and dance program will be put on by several children of the church.

Mrs. Robert Harrison will direct the junior choir, and lead the group singing.

The oldest mother, the youngest, and the mother having the largest number of daughters present will each be honored.

Senior Tea at Marlette on Monday

MARLETTE — This year's traditional Senior Tea will occur Monday. Each Senior will invite three guests: Mother and two close relatives.

After the tea a short program will be given. Karl Howard will be master of ceremonies, and introduce each event.

Class President will welcome mothers and guests. Mrs. Donald Hager will represent all the senior mothers and give the response. There will be talent numbers and a fashion show.

Thirty-two Juniors and seniors will participate in the fashion show which will be narrated by Donna Williams. The theme of the show is "A Boat Ride."

To Mark 1st Communion

LAKE ORION—First Holy Communion will be celebrated by 56 children who have prepared in knowledge of their religion, at the 8:30 a.m. Mass, Sunday at St. Joseph Church. The Rev. George Ging will officiate in the ceremony for which all the girls will be dressed in white, and the boys wear white shirts and ties.

To Be Guest at Waterford

WATERFORD — The Rev. Ken Hasper of Battle CREEK WILL guest speaker for the day Sunday at the Waterford Community Church. The Rev. Mr. Hasper is a candidate for the pastorate of the church.

Your PTA Is Planning:

Oakland County Council Annual Meeting Tuesday

Oakland County Council of Parent Teacher Assn. will hold the annual meeting at the Sashabaw Plains School in Drayton Plains on Tuesday at 8 p.m.

There will be a school of instruction and installation of officers.

The following workshops and instructors are on the agenda: Presidents and parlimentarians, Mrs. William Kelley and Mrs. Iva O'Dell; program, Mrs. Gerald Lewis and Mrs. R. C. Hughes; secretaries and treasurers plus budget and finance, Mrs. Alan Armstrong, Mrs. E. T. Johnson and Samuel Kosmensky; hospital and membership, Mrs. Lester carlson and Hugh Findlay; room respresentatives, Mrs. Walter Huff; safety, Clyie Haskill; publications and National Parent Teacher Magazine, Mrs. Walter Havrane and Mrs. Arthur Heipie; and civil defense, Mrs. Jhon Warren.

Clifford Smart, state legislation chairman, will speak on legislation. Mrs. Iva O'Dell, council parliamentarian, will install the officers.

All new officers of loacl PTA are urged to attend for instruction on their duites as officers.

HOLLY

The Holly Area High School PTA will meet at the school Wednesday at 8 p.m.

Officers will be installed by Charles Coggins, superintendent of Holly Area Schools. Ray Barber, high school principal, will speak about what is expected of students entering junior high school.

A special invitation has been extended to parents of sixth grade students at Davisburg and Holly Elementary Schools to attend the meeting.

Waterford Township

Isaac E. Crary Junior High School PTA will meet Wednesday at 7:30 p.m. in the school auditorium. A brief business session, including election of officers, is scheduled for that tnme, followed by a style show from the sewing classes.

An open house, featuring special exhibits in every room, has been planned for the balance of the evening.

Marlette

Robert Elliott, of the Port Huron Guidance Center, will be the speaker when the Elementary PTA meets at Bea McDonald School Tuesday at 8:30 p.m. He will present a film entitled "Angry Boy."

Mrs. Herm Benoit, Room Mother Representative, will review the year's activities of the room mothers. The Fair Fun Committee will give its final report concerning the proposed item to be purchased with the Fair proceeds.

Thomas

The regular PTA meeting will be held here Monday at 8 p.m., and everyone is welcome to attend.

Ortonville

Brandon Township Schools PTA will meet Monday at 8 p.m. in Brandon Gymnasium for the last meeting of the school year. New officers will be installed.

Union Lake

An instrumental concert will be presented at the PTA meeting hour at Union Lake School, opening Monday at 7:30 p.m.

Frank Balaam, instrumental instructor, will conduct the orchestra and Mrs. Helen Dewey is directing a display of art work or all grades for the year.

Following a short business meeting, refreshments will be served.

Waterford Township

Two PTAs installing new officers this past week were Waterford Village and Williams Lake.

Mrs. Ralph Marble heads the roster at Waterford Village, with Mrs. Dalton as mother vice-president; John Wohlgehagen, father vice-president; Mrs. Charles Martin, teacher vice-president; Mrs. Roger Harrison, recording secretary; Mrs. Carl Carr, coresponding secretary; and Mrs. Robert Brill, treasurer.

At William Lake, Mrs. John Ross was installed as president; Mrs. Aldo Smith, Warren Gats, and Mrs. Benjamin Meninga as the three vice presidents; and Mrs. Edwin Grangood as the program chairman.

Mrs Paul Atkins is recording secretary for 1956-57; Mrs. Roy Hallenbeck, corresponding secretary; Mrs. George Hedding, treasurer; Leslie Pickup, parlementarian and Mrs. Joseph Young, historian.

LAKE ORION — Officer Steven Navarre, of the Oakland County Sheriff Dept. will present a program on safety and the teenage driving problem at the Proper PTA on Monday evening at 8 at the school.

Officers will be installed by Mrs. Robert Sanford, president of the East Oakland Area Council PTA. Geraldine Case, student, will present a musical number. Refreshments will be served.

Ortonville MOMS to Meet

ORTONVILLE—MOMS Unit No. 14 will meet at 8 Tuesday in the home of Mrs. C. B. Crossman on Church street, for the regular meeting.

To Speak Sunday at Crescent Hills

WATERFORD—George Bennett, midwestern representative of the Home Mission Society of the American Baptist Convention, will be the guest speaker at the Crescent Hills Baptist Church at 7:30 p.m. Sunday.

The meeting be held at John Monteith School and will be in the charge of the pastor, the Rev. Ben A. Bohn.

Mr. Bennett will show colored slides of missionary work in the fields which he has recently visited.

Mothers Day will be observed at the 10 a.m. worship service at the church Sunday. The eldest and the youngest mother present will be given gifts and each mother present will receive a souvenir booklet of scripture passages.

Primary Tots to Conduct Mothers Day Service

COMMERCE TOWNSHIP—Mrs. Milton Hogg, superintendent of the Primary Department of the Commerce Methodist Church School, announced today that first, second and third graders will present a service at 9:45 a.m. Sunday, at the church.

The special service, to take place during church-school hour, will be held in honor of the students' mothers, who are all invited.

Evangelist to Preach to Halsey Baptists

TROY — Dr. James McGinlay, an evangelist who has preached in 1100 churches in the U. S. and British countries, will talk at services at the Halsey Baptist Church on Livernois tomorrow and during the following week.

Sunday services are at 11:15 a.m. and 7 p.m. and the special services Monday through Friday are at 7:30 p.m.

Dr. McGinlay comes from New York, where hs is pastor of the historic Baptist Temple in Brooklyn, and has a radio program.

Waterford Book Club to Mark 10th Birthday

WATERFORD TOWNSHIP — The Book Review Club will be celebrating its tenth birthday Monday with a luncheon at 12:30 p.m. at Haven Hill.

Besides meeting monthly to discuss new, good books the group established the library located in the CAI building on Williams Lake road.



MR. AND MRS. JOSEPH WILLWERTH

GOLDEN WEDDING — Planning an open house at their Lake George road home in Dryden May 20 are Mr. and Mrs. Joseph Willwerth. The couple came to the U. S. from Austria, Hungary in 1904. They were married May 16, 1906, in Cincinnati. They have spent the past 30 years in Lapeer County. Mr. and Mrs. Willwerth had eight children, six of whom are living: Michael of Pontiac, Frank of Holly, Mrs. Ann Van Buren of Pontiac, Mrs. Katherine Johnson of Sublimity, Ore.; Charles of Dryden and Mrs. Ida Mae Haskins of Dryden. There are 18 grandchildren and three great-grandchildren.

Cowboy-Decked Oklahomans Hit Moscow

MOSCOW (INS)—A party of 29 Oklahomans on a three-week agricultural tour of the Soviet Union arrives in the Russian capital today.

The American tourists created a sensation in Leningrad when they appeared wearing cowboy boots and western hats.

The visiting farmers, ranchers and businessmen - agriculturalists are making the trip under the sponsorship of the Oklahoma City Daily Oklahoman and its television outlet, WKY-TV. They left the U.S. Tuesday, arrived in Leningrad from Helsinki Thursday and expect to stay in Russia until May 30.

East Orion 4-H Club to Plan for Summer

LAKE ORION—The East Orion 4H will meet Monday at 8 p.m. at the Goodison Township Hall. The meeting will be devoted to signing up for the summer program, and in getting organized for it. Refreshments will be served by the Public Speaking Group, and Carol Schultz will direct recreation planning.

* * *

This group had two of the three winners in the "Chicken of Tomorrow" contest at the Extension office recently.

Pinned Between Moving Car and Door, Boy Dies

DETROIT (INS) — Columbus Ratliff Jr., 7, of Detroit, was killed last night when he was pinned between a moving auto and a garage door behind his home.

Police said the boy apparently climbed into the family car and released the brake and jumped out. The car began rolling back, they said, and caught him in the

Lake Orion Seniors in Theater Business

LAKE ORION—Monday the Lake Orion Senior class will present two movies, "The Threshold of Space," and "Three Stripes in the Sun" at the State Theater here.

A percentage of the gate receipts will be given the seniors for their class fund. The youths will be responsible for cleaning up afterward.

Pastor's Wife to Speak

OXFORD — There will be a special Mothers Day program at the Congregational Church Sunday at which time the pastor's wife, Mrs. Robert Harrison, will deliver the message.

Name Trustee at Oxford

OXFORD — Lee VanWagoner has been appointed village trustee to fill a vacancy caused by the resignation of Clifford Vannard.

Pick Boys, Girls State Delegates

Farmington Chooses 8 Students; 13 Other Awards Given

FARMINGTON — Representatives to Wolverine Boys' State and Giris' State were announced here this week at Farmington High School's annual Honor Assembly Program. Cifizenship and subject matter awards were also presented to outstanding students.

Six boys were selected for Boys' State, sponsored by Farmington and men's service clubs. They are Bob Brewbaker, Don Palmer, Bud Jones, Richard Hoffman, Tom Kosty and Dale Golla. David Warriner and Dennis Coffman were selected as alternates.

Two girls were selected for Giris' State, sponsored by the American Legion Auxiliary and Farmington PTA. They are Jane Boyce and Judy Hoofnagle.

Representatives are chosen by the Junior Class and faculty on the basis of academic records, character, citizenship, and service to the school.

The American Legion Citizenship Award was presented to Bill Landacre and Lois Ayres. Lois also received the DAR Good Citizenship Award.

Eleven subject matter awards also were presented.

County Calendar

Rochester

The Heart of the Hills Grandmothers Club will meet Monday at 2 p.m. in the Avon Township Hall.

Lake Orion

The Immaculate Heart of Mary Guild will meet Monday at 8 p.m. at the home of Mrs. Dino Marchioni, on South Lapeer Rd. Plans are being made to spohsor a dinner on May 31.

The DeMolay will meet at 8 p.m. Monday at the Masonic Temple for the regular business meeting of the month.

Oxford

Mrs. Stimson Travis will open her home for the regular meeting and Guest Day of the Garden Club Monday afternoon. There will be an exchange of plants and a white elephant sale.

You Should

Review your insurance program completely at least once a year. Call us for help.

Thatcher, Patterson & Wernet

Community National Bank Pontiac

FE 2-9224

OPEN SUN.

OUTSIDE or INTERIOR

PAINT

Flat, Semi-Gloss & Enamel

$1.98 Gallon

GOODMAN'S DEPT. STORE

520 S. Saginaw St.

FE 2-2784

When You Think of Music, Think of Gallagher's!



YOU SAVE MORE BY SHOPPING IN PONTIAC

BEFORE YOU BUY ANY PIANO

Rent a Betsy Ross or Galbraneen

SPINET PIANO OF YOUR CHOICE

$20 Deposit, $10 Monthly

Cartage and Six Months' Rental Allowed on Purchase of Piano

Open Monday & Friday 'til 9 P. M.

GALLAGHER MUSIC CO.

18 E. Huron, Pontiac FE 4-0566

DOWNTOWN PONTIAC HAS Everything

Today when comparison is important, Downtown Pontiac offers you far greater opportunities to buy the best at real savings! Not just a few stores, but the entire Downtown Area is prepared to offer you a wider variety of needed merchandise, additional help for faster service . . . Parking facilities, too - - - over 6,000 spaces now available with more being added to make shopping in DOWNTOWN PONTIAC a pleasure!

4 HOUR SALE 5 to 9 MONDAY

trim fashions for on-duty hours!



White Uniforms

Cotton Krinkle-Crepe Broadcloth & Rayon

Reg. $2.99, Now

$2.00

Sizes 10-20

Nurses, waitresses, receptionists, will truly appreciate these cool, comfortable uniforms for the hot summer days ahead.

This item returns to regular price Tuesday A.M.

Jane Lee

41 NORTH SAGINAW ST.

4 HOUR SALE 5 to 9 MONDAY



BUNK BED SPECIAL



MAPLE FINISH BUNK BEDS

NO MONEY DOWN 50c Weekly! **$16**

This item returns to regular price Tuesday A.M.

WKC Phone FEderal 3-7114

108 NORTH SAGINAW

4 HOUR SALE 5 to 9 MONDAY

Nylon Briefs



In Fashion Colors

85c

Step-ins and Band Panties

$1.25

Famous-for-fit briefs in dazzling fashion colors . . . shades like Pink Tulip, Mint, Red, Porcelain Blue, Nude, and many others! Pick your favorites at this never before price.

Custom-cut . . . won't ride, bind or pull. With life-of-the-panties elastic waistband, frill elastic edged legs, double reinforced crotch with covered seams. This brief is amazing at this low 85c. Come in now. Sizes 4-7. Mail, Phone orders.

Seaman's DRESS SHOP

11 SOUTH SAGINAW

Next to Eagle Theater

4 HOUR SALE 5 to 9 MONDAY

Just Arrived!

Special Purchase!

Car Coats

in three rich colors!

5.99

Beige • Chino Blue • Red

Everybody's wearing one! . . . Now Waite's scoops the town with a special 5.99 washable and Sanforized 32-inch long car coat! Handy convoy closing front, too! Sizes 8-18. Hurry in . . . they can't last long at this low, low price!

Waite's Third Floor Coats

Waite's is tops

4 HOUR SALE 5 to 9 MONDAY

5-Pc. WROUGHT Iron MODERN DINETTE



Our Regularly Priced $39.95

SAVE $10.07 by Shopping Monday Evening 5 to 9!

$29.88

$2 Delivers! $1 A WEEK!

Exceptional value! 5-pieces! Modern design wrought iron set with upholstered chair seats. Heat resistant, stain-proof, mar-resistant table top. Duran-plastic upholstery. Comfortable V-design chair backs. Non-extension contemporary design table.

Reverts to original price after Monday evening.

WYMAN'S

2 FURNITURE STORES 2

17 E. Huron 18 W. Pike St.

4 HOUR SALE 5 to 9 MONDAY

Osmun's

The FIRST, LAST and ONLY Time at This One Low Price!

149 Dacron-Linen Weave

SPORT COATS

Regular $27.50

$18



Here is an excellent opportunity to save $8.50 at the very beginning of the Sport Coat Season! These cool looking coats have been skillfully tailored by two of America's top manufacturers . . . McGregor and Phoenix! Choose from beige, rust, melon, charcoal and light grey. Regulars, shorts, longs. 36-46.

These sport coats will revert back to regular selling price Tuesday morning!

We Invite You to CHARGE OR LAYAWAY *Your Purchase!*

Osmun's

4 HOUR SALE 5 to 9 MONDAY

298 Pair Quality Shoes

Broken Lots From Our Regular Stock That Save You Money!



Originally Sold for $10.95 to $14.95 . . . only

$5.95

2 Pr. for $10.00

These shoes are all first class styles taken directly from our regular stock to save you many dollars today only. A great variety of styles and colors to choose from. High and low heels. Most sizes in each style. You must try these shoes on to truly appreciate the true comfort and style offered you. Some styles with built-in arch supports.

This Item Returns to Regular Price Tuesday A.M.

DIEM'S SHOES

"The Best Friend Your Feet Ever Had"

87 North Saginaw St. FE 2-2492

Open Friday 'til 9

4 HOUR SALE 5 to 9 MONDAY

Bring This Ad With You!

GRAND OPENING

Our Popular Summer

BUDGET SHOP

Featuring $5 Dresses

Monday Night Only

$3.88



Unrestricted choice of all our regular $5.00 dresses Monday Night go at 3.88. Choose from hundreds and hundreds of smart no-iron cottons . . . washable nylons . . . no-iron dacrons, etc. Junior, Misses & half sizes.

After Monday Night These Dresses Go Back to Regular Price

Georges Newports

74 N. Saginaw St.

We Give Holden's Trading Stamps

SHOP SAVE DOWNTOWN Monday's

Today as always Downtown Pontiac offers you the Greatest Selection of Merchandise in Oakland County! . . . The line-up of stores in the Downtown Area can supply your every want and need! Saving you TIME . . . Saving you TROUBLE . . . saving you MONEY! Shop where the greatest selection is always offered in DOWNTOWN PONTIAC! Over 6,000 parking spaces available for your convenience - - - Shop Downtown and Save!

4 HOUR SALE 5 to 9 MONDAY

The ORIGINAL FAMOUS

"Brentwood"

HOBBY JEANS

OUR $4.45 SELLERS

$2.69



For golfing — for gardening — or just plain loafing they're wonderful! All washable . . . Sanforized . . . 4 generous pockets . . . full elastic waistband . . . 4 attractive colors . . . sizes 30 to 46. Take a tip, stock up now for all summer!

Note: This price for Monday night only. Regular price will prevail immediately after.

Barnett's MEN'S STORE 19 N. SAGINAW

4 HOUR SALE 5 to 9 MONDAY

Sam Benson Says:

Men . . . here is the very

LOWEST PRICE

that I've ever sold these combinations for . . . only a special purchase makes it possible!

Spring and Summer $29.95 Value

Sport Coats and PANTS COMBINATION

Both for $15

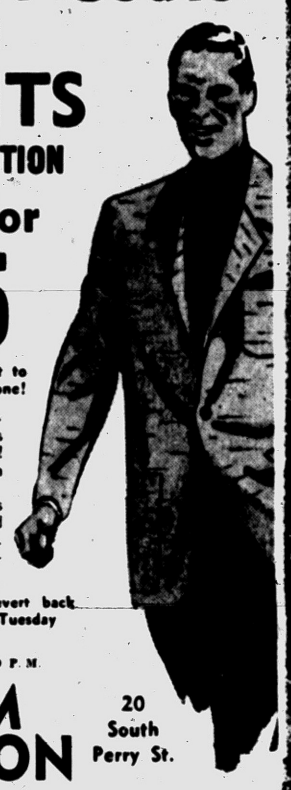

Less than you'd expect to pay for the coat alone!

The coats are in gabardine or linen weaves . . . Newest styling! Choice of colors in regulars and longs. The contrasting pants are tailored in hard finish gabardines . . . spot-proof and wrinkle-resistant.

These items will revert back to regular prices Tuesday morning!

Open Tonight 'til 9 P. M.

SAM BENSON 20 South Perry St.

4 HOUR SALE 5 to 9 MONDAY



FEDERAL'S

Saginaw at Warren, Pontiac

Savings splash!

SWIM SUITS

3.33 Values to 7.95

Get ready! Get set! GO to Federal's and win the savings in this FOUR HOUR BARGAIN SPREE! Famous name . . . MUCH higher-priced swim suits in lastex-n-cotton, fitted or little boy shorts styles. Sizes 32 to 38. Black, navy, turquoise, red, pastels.

After Monday Night, Prices Revert Back to Reg. Value

Satisfaction Guaranteed or Your Money Back

FEDERAL

4 HOUR SALE 5 to 9 MONDAY

Don't Miss This One!



Men's Spring **Jackets**

Reg. 7.95 and 9.95

$5

Right out of our stock of gabardines, fancies, and novelties. A great buy, you'll agree!

USE A CONVENIENT CHARGE ACCOUNT

• 30 Days • 70 Days • 6 Months

This item returns to regular price Tuesday A.M.

Lion STORE

Park Free Rear of Store While Shopping

51 South Saginaw St.

4 HOUR SALE 5 to 9 MONDAY

Basement Damp?

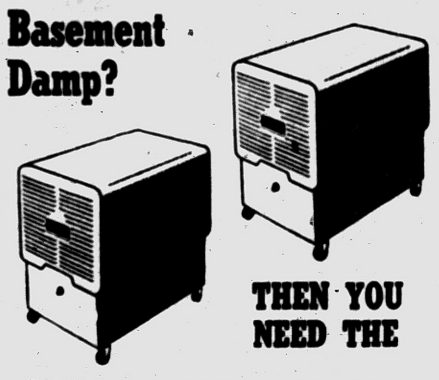

THEN YOU NEED THE

KELVINATOR Dehumidifier

Regular $129.95

99.95 $5.00 Down

Takes up to 3 gallons of water from the air every 24 hours. Stops rust, mildew, dripping pipes. Makes basements as dry as any other room in the house. Stops musty odors. Just plug into any AC outlet. After Monday night this item reverts to regular price.

The GOOD HOUSEKEEPING Shop of PONTIAC

51 W. Huron St. FE 4-1555

4 HOUR SALE 5 to 9 MONDAY

Super Special!

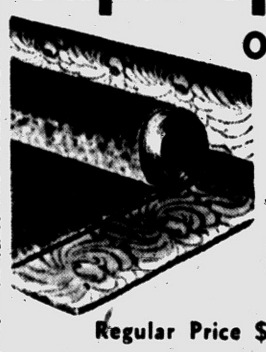

Only 2 Rolls

12-Foot

All Wool

Carpet

Regular Price $7.95 Yd.

Tonight Only **$4.50** Sq. Yd.

130 Yards Tone-on-Tone Beige Leaf

100 Yards Tone-on-Tone Beige Scroll

NO PHONE ORDERS

Bring Your Measurements!

Price Reverts to $7.95 Tuesday Morning

COMPLETE HOME DECORATING SERVICE

McCandless'

Pontiac's Oldest Exclusive Floor Covering Firm!

11 N. Perry St. Phone FE 4-2531

4 HOUR SALE 5 to 9 MONDAY

2-for-1 Mattress Sale

Serta **ESTO-KRAFT**

RUBBER INNERSPRING



REPEATED BY POPULAR DEMAND

Cushioned with Armstrong's Nylon cover for strength—all foam. Lock proof buttons — won't pull out. Extra thick layers of rubber —top grade cover. Deluxe multi-coil innerspring construction.

This item returns to regular price Tuesday A.M.

ASK CREDIT TERMS ARRANGED No Carrying Charge On Our Budget Plan

F.B. MELIN & Co.

Open Mon. & Fri. Nites 'till 9

25 SOUTH SAGINAW

GRINNELLS — PONTIAC

4 HOUR SALE 5 to 9 MONDAY

MAYFLOWER

COTTONS

$7

Regular 9.95

5 Styles to Choose From

These Will Be a Sell-Out at This Price!

Sizes:
12 to 20
14½ to 22½

For Golf
For Shopping
For Home



THIS PRICE FOR MONDAY NIGHT ONLY . . . REGULAR PRICE WILL PREVAIL IMMEDIATELY AFTER

PEGGY'S

16 NORTH SAGINAW STREET

SHOP SAVE DOWNTOWN Monday's

No one store can supply the needs of everyone! Style, quality and brand names play an important part in the public's selection of many types of merchandise! . . . Downtown Pontiac has everything from Appliances to Shoe Stores, from Department Stores to Specialty Shops! Not just a few but many stores of every type from which to shop and compare! Shop Downtown Mondays, where you can always find what you want when you want it!

4 HOUR SALE 5 to 9 MONDAY

SENSATIONAL

SELLING of

DINING ROOM

CHAIRS

FORMER WARD VALUES UP TO $16.95

Your Choice **$3.95** While They Last!

These are odds and ends of chairs which formerly sold up to $16.95 . . . We need the room and right now when you are fixing up your summer cottage Ward's offer your choice at only $3.95. Be here early Monday evening.

After Monday Night, These Item Reverts to Regular Price

WARDS

HOME OUTFITTING COMPANY
48 S. Saginaw St.

4 HOUR SALE 5 to 9 MONDAY

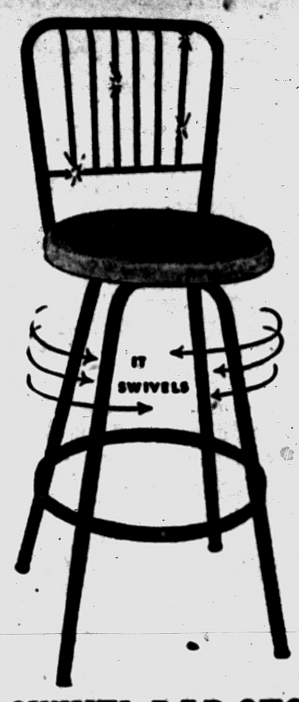

30" SWIVEL BAR STOOL

- Striking Black Frame With Brass Trim in Back
- Choice of 3 Colors on Vinyl Plastic Seat
- Sturdy Frame with Ball Bearing Swivel

Reg. $13.95
$10.95
IN CARTON

This item returns to regular price Tuesday A.M.

STEWART-GLENN CO.
96 S. Saginaw St.

4 HOUR SALE 5 to 9 MONDAY

Now—a lightweight aluminum

FOLDING COT

AT A LOW COST



Only **$11.97**

- Over 6 feet long! 27" wide!
- Covered with resilient Saran plastic!
- Sturdy! Holds up to 500 lbs.
- With 6 strong legs, center brace.
- For home, beach, cottage or yard.



This item reverts back to regular selling price after Monday night

KRESGE'S
Downtown Store—Saginaw at Huron

4 HOUR SALE 5 to 9 MONDAY

Brand New

Cotton Dresses

Regularly Sell for More

6.70



All washable, short & sleeveless styles in checked gingham, plaids, stripes & solid colors. Pastels and blacks. Junior & misses sizes.

Budget Dresses—Second Floor

This item returns to regular price Tuesday A. M.

Arthur's
48 N. Saginaw St.

4 HOUR SALE 5 to 9 MONDAY

ALUMINUM **GRILL** Reg. $24.95 **18.88**

- Heavy Gauge
- Adjustable Grid
- Warming Pot
- Cutting Board

$2 Down

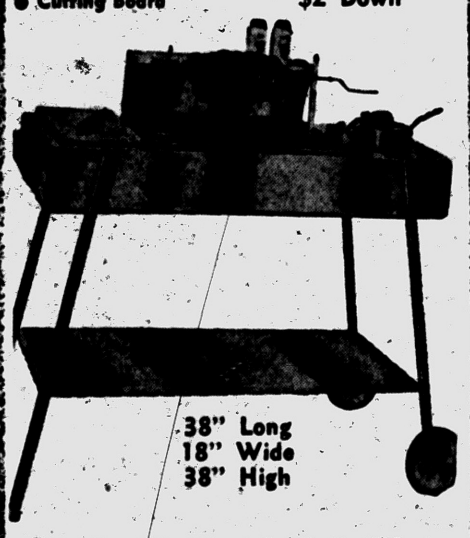

38" Long
18" Wide
38" High

Grill with Electric Spit $28.88

PARK FREE REAR OF STORE

LEWIS
FINE FURNITURE

62-70 South Saginaw St.

4 HOUR SALE 5 to 9 MONDAY



No Money Down! Easy Terms!

ALL WOOL LADY'S

TOPPER

Talk about good buys. A wide selection of fine fabrics and bright colors and a price that's all but unbelievable.. And remember, you can buy a topper or a wardrobe for NO MONEY DOWN!

- Suedes
- Tweeds
- Pink
- Blue
- Gray
- Fancies
- Basket Weaves
- Beige
- Coral
- Brown

Sizes 8 to 44

A Wonderful Buy at

$7.90

After Monday Night these Coats will revert to regular price.

Rappy's NATIONAL CLOTHING CO.
9 S. Saginaw, Pontiac

4 HOUR SALE 5 to 9 MONDAY

No Phone Orders or C.O.D.'s

SEARS ROEBUCK AND CO



Imported Hand Saws

99c

Regularly 1.79 — SAVE 80c

Exceptional quality 8-point saws imported from Germany! Made of high carbon steel to hold sharper cutting edge longer. Comfort-grip wood handle. On Sale from 5 to 9 Monday only at Sears. Similar.

Hardware Dept.—Basement

"Satisfaction guaranteed or your money back" **SEARS**

154 North Saginaw St. Phone FE 5-4171

4 HOUR SALE 5 to 9 MONDAY

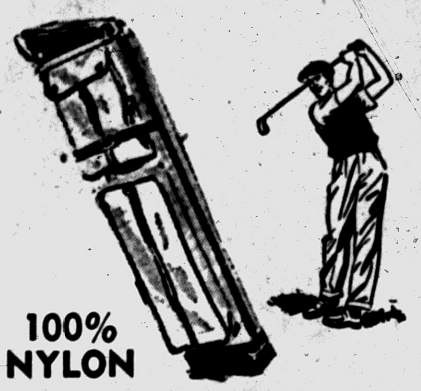

100% NYLON

GOLF BAGS

Made by "Par-Boy"

- Padded Shoulder Straps
- Divided Club Compartment
- Zipper Pockets
- Clothes Strap
- Reinforced Binding
- No-Warp Bottom
- For Ladies or Men

CHOICE OF COLORS

Regular $12.95 While Supply Lasts **$5.95**

This item returns to regular price Tuesday A.M.

SHAWS
24 N. Saginaw St.
Pontiac State Bank Bldg.

Mothers Are Queens Tomorrow . . . and Every Day



Pontiac Press Photo

Sheryl Lynn Collins presented her mother with a carnation corsage for Sunday church services on Mothers Day. Mrs. Maurice Collins of West Cornell avenue is holding young Mitchell as she receives her corsage. Just between us, I think dad had his hand in on this gift, too!



Pontiac Press Photo

A kiss for mommy is the Mothers Day gift bestowed on Mrs. Frank C. Strubler of Marylestone avenue by Linda (left) and David (right). Four-month-old Diane is very calm about the whole affair.

Installation Conducted by WSCS

Fifty WSCS members and guests met at Oakland Park Methodist Church Thursday for a cooperative dinner and installation ceremony. Mrs. Albert Barker was installed as president for the coming year.

* * *

Others installed were Mrs. Joseph Wagley, vice president; Caroline Waldron, recording secretary, and Mrs. William Sherwood, treasurer.

Secretaries of the various divisions are Mrs. Frank Ledford, promotion; Mrs. Elton Behnke, missionary education and service; Mrs. Bert Weddle, Christian social relations; Mrs. Dallas Wellington, student work; Mrs. Fay Magner, youth work, and Ruth Ridley, children's work.

Others are Mrs. Kenneth Skelton, spiritual life; Mrs. Everett Robertson, literature; Mrs. Velma Baynes, supply; Mrs. Raymond Coombe, status of women, and Mrs. Basil Meidlein, nominations.

* * *

Chairmen of the circles are Mrs. Emerson Brown, Mrs. Edward Tutty, Mrs. Leo Mineweaser, Mrs. Clayton Gillies and Mrs. Weddle.

Mrs. Iri Williams, retiring president, was presented with a life membership in the Women's Society of Christian Service. Devotions for the evening were presented by Mrs. James Deeg, who used "Discipleship" as her topic.

Announcement was made of the Detroit Area conference being held in Ypsilanti on Tuesday and the Officers' Training Day at Clarkston May 18.



What could be a nicer Mothers Day gift than having her eight children with her? The family of Mr. and Mrs. Ahman Austin of West Huron street includes (left to right in background) Stanley, Nancy Jane and Douglas. In the foreground (left to right) are Lois Ann, Ronny, Chris, Mary Lou and Sally Austin.



Pontiac Press Photo

Nine-year-old Amanda Malone is her mother's best helper. She is shown here aiding mom, Mrs. E. H. Malone of Liberty street, with the dusting. The house will be spic and span for Mothers Day with Amanda's ready hand assisting with the housework.



Pontiac Press Photo

A tea party is a very special affair, especially if mother is the honored guest as in the case of Mrs. George Henry of Judson street and her two daughters, Barbara (left) and Susan. Susan was born five years ago on Mothers Day.

George Drakes Honor Couple at Friday Dinner

Mr. and Mrs. George A. Drake entertained at a rehearsal dinner Friday evening honoring Dorothy Elizabeth Williams and Charles Lawson who were married this morning at St. Vincent de Paul Church.

Guests at the Drake home on Square Lake were parents of the couple, Mr. and Mrs. Tonking Williams and Mrs. Emma McLean.

Others were Lucille Shove, Geraldine Zettell, Mr. and Mrs. John Kinville, Mr. and Mrs. Clarence L. Smith, Mr. and Mrs. John T. Kelly, Mr. and Mrs. Royce Gartison and daughter Saralou, Janice Haekman, Lawrence Morrow and Allen Satow.

Also attending were Mr. and Mrs. Roy Pulver, Sally Pulver, Don Pulver, James Schwamm and Mary, Margaret and Maureen Drake.

Navy Mothers Now Headed by Mrs. Riley

Mrs. Frank Riley was elected commander of the Pontiac Navy Mothers Club when the group met Thursday evening in the Naval Reserve Building.

Serving with Mrs. Riley are Mrs. Loren Palen, first vice commander; Mrs. William Christie, finance officer; Mrs. Mark Kinney, adjutant; Mrs. Harold Johnson, chaplain, and Mrs. Vinton Ball, judge advocate.

Installation will take place at Van Dyke on May 24.

Plans were made to participate in the Armed Forces Day activities today.

Mrs. Floyd Temple reported on the success of a recent card party and the group voted to give financial aid to a worthy veteran's family.



Pontiac Press Photo

Little Brenda Jo Mount tried to do her share in preparing the house for Mothers Day by putting the finishing touches on this bouquet of daffodils picked from their garden. Her mother, Mrs. James Mount of Coleman drive, is shown holding the lively youngster.

Mrs. Falk Hostess to Standish Group

Mrs. Ray Falk of North Perry street was hostess to the Standish Group of the First Congregational Church for a luncheon Friday, with Mrs. Roy Thompson assisting.

Plans were made by the group for the conference Wednesday and Thursday at the church. The June meeting will be a cooperative luncheon at the Joslyn avenue home of Mrs. Charles Andrews.

Women's Section

MOMS Visit Vets

Mrs. Bert Hardy of Ferndale, state president of the MOMs of America, Inc., Mrs. Howard Estes of Birmingham and Mrs. Duncan McVean of the State Hospital Grounds met with the Manchester MOMs Wednesday at the VA Hospital in Battle Creek to entertain veterans in Ward 13. While there they attended the VAVS meeting.

Fund-Raising Party

A dessert card party sponsored by the Republican Women's Federation of Oakland County will be held Monday at 1 p.m. in the recreation rooms of the Pontiac Federal Savings and Loan Building West Huron street.

The party will be part of the federation's campaign to raise funds to help political candidates. The public is invited and tickets may be purchased at the door.

Auxiliary to General Hospital Holds Annual Florence Nightingale Tea



MRS. VINCENT RAYMOND JR.

Mary A. Pickering Wed to Vincent J. Raymond Jr.

The Rev. Glenn T. Boarman, of the University of Notre Dame celebrated the 11:30 Nuptial Mass today at St. Hugo of the Hills Church uniting Mary Ann Pickering and 2nd Lt. Vincent John Raymond Jr.

Mary Ann is the daughter of Mr. and Mrs. Frederick R. Pickering of Alice avenue and Vincent's parents are the Vincent J. Raymonds of Detroit.

Approaching the altar on the arm of her father, the bride was gowned in a waltz-length gown of blossom white organdy. Delicate embroidery in flower spray motif frosted the short sleeved bodice which was designed with elongated basque line and curved decolletage outlined in fine scallops. The flower sprays and scallop embroidery encircled the bouffant skirt which flared to extreme fullness over taffeta and tulle petticoats.

Her court veil of silk illusion was gathered to a tiny Victorian queen's crown made entirely of irridescent pearl flowerets centered with brilliants. She wore sheer organdy guantlets, traditionally tapered over her wrists and carried an arrangement of lilies-of-the-valley.

• • •

Mrs. Albert Pingree Herzog Jr., of Farmington served the bride as matron of honor. Kay Justin and Gerrie Godin of Grosse Pointe were the bride's other attendants.

All attendant's wore identical dresses of white imported organdy over ice blue taffeta, fashioned with square necklines, cap sleeves and tucked bodices with empire waistlines of crushed blue taffeta. The waltz-length skirts accented with wreath motifs of embroidery in pastel shades were accented with a bustle back panel.

The honor attendant carried an arrangement of blue and white daisies while the other attendant's bouquets were of all white daisies. Each attendant wore a wreath of ivy for a headpiece.

Leo J. Elbert of Phoeniz, Ariz. served as best man. Seating the guests were Robert Guiman of Chicago, Lucian Elbert of Butler, Pa., Paul J. Klebba and Jerome W. Kelly of Detroit.

Mrs. Pickering chose a Dior blue gown of mousseline de soie with matching hat for her daughter's wedding. Her accessories were white and she wore a white cybidium orchid corsage.

• • •

A gown of turquiose peau de soie gown was chosen by Mrs. Raymond. She too wore white accessories and a white cybidium orchid corsage.

A breakfast for the bridal party and members of the immediate families was held at Indianwood Golf and Country Club immediately following the ceremony.

• • •

For her wedding trip to Nassau, the new Mrs. Raymond changed to a white silk sheath dress accented by Kelly green accessories.

Upon their return the couple will make their home at Scott Air Force Base in Illinois where the bridegroom is stationed.

Hairdressers Outline Plans for June Picnic

The Pontiac Unit of the National Hairdressers and Cosmetologists Association met recently in the Riker Building. Mrs. Ray Sluder, vice president, presided at the business meeting.

• • •

Gil Weber of Grand Rapids spoke on "Insurance for National Hairdressers and Cosmetologists Association Members." Mrs. Ben Elbling gave highlights of her recent trip to Hawaii.

A picnic is being planned for the June meeting. It will be held at the home of Mr. and Mrs. Harry Randall at Ward's Point.

Serving on the committee for arrangements are Mrs. Glenn Valance, Mrs. Revel Spurlock and Mrs. Ben Elbling.

ARTIFICIAL FLOWER MATERIAL
FREE INSTRUCTIONS
CHENILLE, WOOD, FIBER, ETC. FLOWERS FOR GIFTS
GOLD BELL GIFT STAMPS
CLEO'S HANDCRAFT SHOP
390 Nelson (Cor. Joslyn and Montcalm) FE 8-3361



Pontiac Press Photos

Serving punch at the annual Florence Nightingale tea sponsored by the Auxiliary to Pontiac General Hospital Friday was Mrs. Mel Werden of Edgewood Park drive, a vice president of the auxiliary. Photographed with her were employes Mrs. Elfie Norris of Birmingham (center) fourth floor head nurse and Mrs. Ann Godwin of Washington street, fourth floor supervisor. Cochairmen of the tea were Mrs. C. B. Steffey and Mrs. W. Arthur Vernon. The tea was held in connection with National Hospital Week.

Mrs. Drury Hostess to June Group

Mrs. Asa L. Drury of Mt. Vernon drive opened her home to 33 members and guests of the June group of First Presbyterian Church.

• • •

Following the Friday luncheon attending guests were introduced as Mrs. Galen E. Hershey, Mrs. Edward D. Auchard, Mrs. G. Eldred Mathes and Mrs. Homer Reed and Mrs. Kenneth Young of Ferndale and Mrs. Carroll Best of Holly.

• • •

Mrs. Hugh Archer and Mrs. Stewart Townsend were welcomed as new members of the group. Devotions given by Mrs. Leo Donaldson were taken from the Book of the Ephesians. "Current Indian Legislature" was the topic chosen by Mrs. Mathes, guest speaker. Assisting in the day's entertainment were Mrs. Clark Hagstrom and Mrs. O. W. Roeser.

Mrs. Milton Cooney of Clarkston will entertain for the June birthday party.

National Official of Girl Scouts to Talk Tuesday

Mrs. George S. Dunham of Plainfield, N. J., member of the Girl Scout National Boards, will be the speaker at the annual meeting of the Northern Oakland County Girl Scut Council Tuesday evening.

• • •

Mrs. E. J. Lally, president of the local council, will preside at the 8 o'clock meeting in the Waterford CAI Building. Mrs. William Murray is general chairman.

As national chairman of the first Senior Roundup to be held June 29-July 11 at Highland Recreation Area, Mrs. Dunham will discuss the encampment.

The Chief Pontiac Patrol, representing the local Scouts, will participate in a color ceremony, present the American Girl Polka and give a choral reading.

• • •

Members are requested to bring their registration cards for voting.



NANCY PAGE GRAY

The engagement of Nancy Page Gray and Richard Fox Euler was announced by her mother, Mrs. Moffat A. Gray of Lake Angelus at a family dinner party Friday evening. Richard's parents are the Harold B. Eulers of Ottawa drive. Nancy attends Western Michigan College and Richard is a senior at Michigan State University.

Personal News of Interest

Parents' Day is being observed today at Michigan State University. Attending an open house at their son Bob's fraternity house, Alpha Tau Omega, are Dr. and Mrs. William Gordon of Dwight avenue.

On Sunday the Gordon's will will spend Mothers Day with their son-in-law and daughter, Mr. and Mrs. William Bauman of Clawson. Other guests will include Mr. and Mrs. Robert Boyce and sons Bob and Dick and Dr. and Mrs. John C. Mills and family John and Ann of Ann Arbor.

• • •

Mr. and Mrs. Lee Kremer of Dwight avenue will also travel to Lansing today for Parents' Day activities at the Zeta Tau Alpha Sorority house where their daughter, Nancy, is a resident.

• • •

Out of town guests attending the wedding this morning of Mary Ann Pickering and Vincent J. Raymond in St. Hugo of the Hills Church were Mrs. A. W. Mathersill of St. Louis, Mrs. Rose Jackson of Ft. Lauderdale, Fla., Mr. and Mrs. Charles Foy of Los Angeles and Mrs. Paul Annis of New York City.

Others were Mr. and Mrs. John Cavanaugh of South Bend, Mr. and Mrs. Ky Carlson of South Bend, Mr. and Mrs. Marvel Olsen of Washington, D.C., Faith Kelleway of Chicago, Mr. and Mrs. John Kammerer of Syracuse, N.Y. and Mr. and Mrs. J. W. Drophy of Cleveland.

Completing the list were Mr. and Mrs. Peter Tillman of London, Ont., Mr. and Mrs. L. F. Engler of Chicago and Mr. and Mrs. William Miller of Chicago.

• • •

Returning to their homes Thursday evening following a two month vacation in Hawaii were Mrs. Vera Burke Doremus of Cherokee road, Mrs. Robert Pack of Miami Road, Mrs. Claire Gaukler of Franklin boulevard and Mrs. William Austin of Middlestraits lake. While in Honolulu they were guests at the Hotel Surf Rider.

• • •

Mr. and Mrs. Vernon D. Haney of Mill street are receiving congratulations on the birth of a son, Vernon D. Jr., May 10 at St. Joseph Mercy Hospital.

Grandparents of the infant are Mrs. Lillian Fink of Prospect street and Mr. and Mrs. Wesley Haney of Ortonville raod.

RESERVATIONS EVERYWHERE
Call
Delphine Finn Michaels
Elkin Travel Bureau
Midwest 6-2170
BIRMINGHAM 256 N. Hunter Blvd.

Local Event Held by Auxiliary

Pontiac General Hospital was one of 250 Michigan Hospitals participating in National Hospital Week May 6-12. This includes both public and private hospitals and 25,000 community women in hospital auxiliaries.

Friday, the Auxiliary to Pontiac General Hospital was hostess at the annual Florence Nightingale Tea. Hospital employes were the guests of the group for the tea.

It is the auxiliary's way of thanking employes for their cooperation and kindness regarding auxiliary work.

• • •

Mrs. P. Eugene Miller, president of the auxiliary and Mrs. Charles J. Barrett, membership chairman were among the many women who greeted the employes at the annual affair held in the hospital cafeteria.

Reports Heard by Fellowship

Reports on the state convention of the Disciples of Christ, held recently in Kalamazoo, were given to the Christian Women's Fellowship of First Christian Church by Mrs. Brady Adams, Mrs. Duncan McColl and Mrs. William Hoyt.

• • •

Next year's membership rolls for the women's circles were announced at the recent fellowship meeting.

Mrs. Hoyt presented a program on "Christian Family Living" with a discussion period following. The worship service was led by Mrs. Harry Kunse.

• • •

Mrs. Adams was hostess at the social hour following the meeting.

Junior League Cited for Service

QUEBEC (AP)—Junior Leagues at Grand Rapids and Birmingham, Mich., won recognition for community service at a dinner last night of the Association of Junior Leagues of America.

• • •

The Association is holding its 35th annual meeting in Quebec.

Birmingham was cited by Pontiac State Hospital for outstanding volunteer service.

Grand Rapids was cited by the Grand Rapids Art Gallery for fostering art appreciation among children and adults.

Hold Annual Model Meeting

Mrs. Murl Dodge opened her home on Ramona Terrace for a model meeting of Alpha Omega Chapter of Beta Sigma Phi sorority Wednesday evening.

Guests attending were Jean McLeod and Mrs. C. M. Beavers. Following the business meeting the evening was spent playing games. A buffet luncheon was served by the hostess.

A welcome to the guests was given by Doris Ball, president, after which Mrs. Robert Terry gave the history, aims, purposes and traditions of the sorority.

COMPLETELY NEW!
Petite Server
DESIGNED FOR MODERN ENTERTAINING
Special $2.95
SET OF FOUR
Reg. Value $3.75

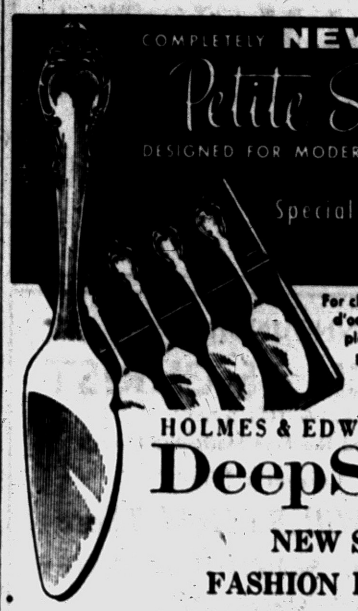

For cheese, canapes and hors d'oeuvres . . . radiant silver-plate lavished all over with pure silver for lasting beauty. Smart gift package.

HOLMES & EDWARDS
DeepSilver
NEW SILVE FASHION PATTERN

Connolly's JEWELERS
16 W. Huron St. . . . Pontiac 14, Michigan
Telephone 2-1210
★ Certified Gemologists ★ Registered Jewelers American Gem Society

A
Open Tonight 'til 9 P.M.
Sunday 2 to 5
PARKING REAR of STORE
Alvin's
Huron at Telegraph



Top Beauty Value for May!

Lovely Cold Wave
Styled for Easy Care
Regularly $12.50
$7.45

With an eye to summer glamour, our permanent values for May are planned to save you money — visit Pontiac's newest modern salon!

NEISNER'S
42 North Saginaw St.
Phone: FEderal 8-1343
Appointment Not Always Needed

* Thrift May Cold Wave
$5.45

GET SPIC and SPAN WITH CAREFUL DAN
Your Blankets Carefully Cleaned and Luxuriously Fluffed
Careful Dan not only cleans your blankets spic and span and absolutely spotless . . . he also restores the nap to its full, natural depth, giving it fluffy, new-blanket softness, actually brings it "back-to-life" in all its luxurious beauty. His thorough, but ever-so-gentle, cleaning brings out delicate colors, all bright and sparkling. You get them back in transparent plastic bags. If you decide to store them for awhile, leave them right in the plastic bags where they will STAY beautifully clean. Call Careful Dan today.



FREE Clear Plastic Bag Returned With All Dry Cleaning

PHONE FE 2-8101 PONTIAC Laundry DRY CLEANERS
7-HOUR SERVICE AT 540 SO. TELEGRAPH ROAD

Reflections

MOTHER'S DAY



J. S. VOORHEES

Even the word "Mother" brings a quickened heart-beat. Our mothers occupy a place in our hearts no one else can ever fill. Lincoln said, "All that I am I owe to my mother."

To glorify her this Sunday, May 13th, is right and proper; she doesn't ask for a fence around her little world — just thoughtfulness. A note scribbled in pencil, is a welcome gift; a telephone call across the miles is happiness in words; a dinner, with her in the place of honor, will make her smile with pride and joy; take her to the church of her choice; for a visit with friends — glorify her, make this Sunday truly Her Day.



M. S. SIPLE

This man's mother is gone. He and his wife choose a Mother whose children are gone; they glorify this lady in their mother's name. He said, "We are as happy as children." These two people have found a secret of happiness.

VOORHEES-SIPLE FUNERAL HOME
900 N. Perry Street Phone FE 2-6010

Revamp Your Thinking by Emphasizing the Positive

CHURCH OF CHRIST
1180 N. Perry — Phone FE 2-6269
MILTON E. TRUEX, Minister
"THE HERALD OF TRUTH" 7:30 P. M. Wednesday Eve. Service
WXYZ—Each Sun. 1:00 to 1:30 P. M. 9:30 A. M. Sunday Bible School
7:30 P. M. Sunday Evening Service 10:30 A. M. Sunday Worship
FE 8-7642 871 Robinwood Ave.

EAST HURON at PERRY
Central Methodist
Rev. Milton H. Bank, D. D., Minister Rev. John W. Mulder, Asso. Minister
Sunday Morning 10:45 A. M.
"The Quality of Christian Brotherhood"
(Broadcast Over WPON 11:00 A. M.)
Dr. Bank, Preaching

ANNOUNCING
CHURCH of CHRIST
(Formerly 1196 Joslyn)
Has Purchased the Free Methodist Church
87 Lafayette Street
Services Will Be Held There
Saturday 7:30 p.m. Sunday 11:45 a.m.—6:00 p.m.
Note the Change of Time
All Are Invited to Attend Our Services
Homer A. Gay, Evangelist
FE 8-1897 FE 7-0226 FE 5-1993

FIRST SOCIAL BRETHREN CHURCH
316 Baldwin Ave.
Rev. Tommy Guest, pastor
REGULAR SERVICES
Sunday School ...10 A. M.
Morning Worship ..11 A. M.
Adult Bible Study 6:30 P. M.
Sunday Evening Worship .....7:30 P. M.
Tuesday Evening Youth Bible Study ....6:30 P. M.
Thursday Evening Prayer Service .....7:30 P. M.
Saturday Evening Service .....7:30 P. M.
— Public Cordially Invited —

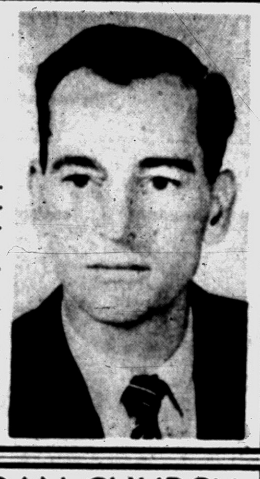

GRACE LUTHERAN CHURCH
Corner of Genesee and Glendale
Services at 9 A. M. and 11 A. M.
Sunday School 9 A. M. and 11 A. M.
Rev. John S. Angle

ANNOUNCING:
DR. EDWIN LEWIS
Noted Welsh Evangelistic from Birmingham, England
Beginning Monday, May 14 thru May 24
Every Night 7:30 P. M. Except Sat.
Sunday Morning 11:15
Also the Trumpet Trio and Choir
MEMORIAL BAPTIST CHURCH
351 W. Prospect St.



Rev. Gerald H. Rapelje

YOU....
are cordially invited to hear how Christian Science Heals
at a
FREE PUBLIC LECTURE
entitled
Christian Science: Its Healing Message for Men and Nations
by
FRIEDRICH PRELLER, C.S.B.
of Berlin-Dahlem, Germany
Member of the Board of Lectureship of The Mother Church, The First Church of Christ, Scientist, in Boston, Massachusetts
Thursday, May 17—8 P. M.
in
Pontiac High School Auditorium
250 WEST HURON ST.
Under the auspices of
First Church of Christ, Scientist, Pontiac, Michigan
All Are Welcome!

Donaldson Baptists Will Honor Mothers

The Junior and Adult Choirs will sing tomorrow in honor of mothers at the 11 o'clock service in Donaldson Baptist Church.

* * *

Under the direction of Sharon Walton, music student at the Detroit Bible Institute, the Junior Choir will present "Loved with Everlasting Love" and "Savior Like a Shepherd Lead Us."

A special arrangement of "That Wonderful Mother of Mine" will be sung by the adult choir.

* * *

The pastor, the Rev. Lee A. Lalone will speak on "Mothers, 1956 Models." The oldest and the youngest mothers and the mothers with the most children will be presented special gifts in the morning service and at the Sunday School Hour.

UNITED LUTHERAN CHURCH OF THE ASCENSION
Williams and Lorraine
The Common Service 11:00 a. m.
Sunday School .....10:00 a. m.

Pontiac Bible College
Collier Rd. at Collier Ct.
Interdenominational Classes for Everyone
3 Evenings a Week
For Information, Contact Rev. Frances E. Myer or Rev. D. R. Pawley

PERRY PARK BAPTIST CHURCH
Baltimore and Cameron Opp. Emerson School
Sunday School, 10:00 A. M.
Morning Worship, 11:00 A. M.
Youth and Children's Church 11 A. M.
Young People, 6:15 P. M.
Evening Service, 7:30 P. M.
Rev. Hilding Bihl, Pastor
Ph. 3-3225

ST. PAUL LUTHERAN CHURCH
JOSLYN AT FOURTH
8 A. M. Early Service
9:30 A. M. Sunday School
10:45 Morning Service
George Mahder, Pastor FE 5-0404

BEULAH HOLINESS CHURCH
Osmun and Going Streets
Sunday School 9:45
Worship Service 11:00
B. Y. P. S. ..... 6:30 p. m.
Evangelistic Service 7:30 p. m.
Mid-week Prayer Service Wed. 7:30 P. M.
Rev. I. W. Burgess Pastor

ST. JOHN'S LUTHERAN CHURCH
67 Hill Street at Cherry Court
Sunday School ..... 9:45 A. M.
Morning Worship ..... 11 A. M.
Rev. Carl W. Nelson, B. D., Pastor
Parsonage: 148 Osage Drive FE 4-3404

ZION CHURCH OF NAZARENE
239 East Pike St.
Special Mother's Day Emphasis
A Gift for Every Mother
Revival Continued thru May 20, 7:30 Each Night with
Rev. and Mrs. A. W. Kuschner
Rev. W. E. Varian, Pastor and Music Director

THE SALVATION ARMY
(CITADEL)
29 W. Lawrence Street
—Sunday Services—
Sunday School—9:45 A. M. Young People's Legion—6 P. M.
Holiness Meeting—11:00 A. M. Salvation Meeting—7:30 P. M.
Thursday Prayer and Praise Meeting—7:30 P. M.
S/Captain and Mrs. Magnus A. Mickelsen commanding officers-in-charge
You Are Cordially Invited!

Emmanuel Baptist Church
Telegraph Road at Orchard Lake Ave.
Departmentalized Sunday School for All Ages
Auditorium
Bible Class
10:00 A. M.
"THE TRIAL OF JESUS"
Broadcast Over WCAR 10:15 - 10:45
11:00 A. M.
MOTHER'S DAY MESSAGE
by
DR. TOM MALONE
7:30 P. M.
BAPTISMAL SERVICE
COLORED PICTURES
of the Ministry of the Apostle Paul
Mamertine Prison, The Appian Way, etc.
Sunday School Attendance Last Sunday—1168
DR. TOM MALONE
Pastor

Toronto Pastor to Be Speaker

Pontiac Members Plan to Attend Convocation in Brown City

Dr. Oswald J. Smith, pastor of the People's Church, Toronto, Ont. Canada, will address the annual missionary convocation of the United Missionary Church in two public meetings, May 15-16 at the Brown City United Missionary Church. The services will begin at 8 p.m.

Dr. Smith has led his church in a program that has netted over $2,000,000 for missions and is now contributing toward the support of 350 missionaries.

As an author and hymn writer, he has written more than a score of books and 600 hymns, poems and gospel songs.

Of him, Billy Graham writes: "The name, Oswald J. Smith, symbolizes worldwide evangelism. His books have been used to sear into the very depths of my soul, and have had a tremendous influence on my personal life and ministry."

The Rev. Q. J. Everest, president, will be in charge of the sessions of this 36th convocation. The work of the society of the past year will be reviewed and the board will consider the applications of new missionary candidates for the mission field.

Attending from Pontiac will be the Rev. and Mrs. George C. Murphy, Mrs. Bruce Everett, the Walter Williams, the Wesley Woods and Mr. and Mrs. Martin VanderVeer, all of the First United Missionary Church.

Confident Living

Believe You Can Succeed — the Result Is Amazing

By NORMAN VINCENT PEALE

Years ago, I was asked to help a university student who was failing badly in his school work and couldn't stay on the football team, of which he was an important member, unless he got his marks up.

* * *

This boy was a big, fine-looking fellow, very popular with the student body. Unfortunately, the faculty did not quite share the students' enthusiasm for him, and he was close to being on his way out.



DR. PEALE

We sat together in my office and he slumped in his chair. "I just can't get the stuff, Dr. Peale," he said. "I may have a big body, but I've got a little brain. Just a little brain in a big body. Anyway, what difference does it make about college? I can go out and play pro ball and make all the money I need."

"Maybe so," I told him, "but how long can you play professional football? Then what will you do — be on relief the rest of your life? And you're indulging in self-minimizing by telling me you've got a little brain. You really don't know the calibre of brain you've got. I'd guess you have good mental equipment and can really go places if you get a proper self-appraisal and some real faith in God.

REVAMP THINKING

"To accomplish this," I continued, "I suggest that you do a revamping job on your thinking, shifting your thought emphasis from negative to positive. Instead of dwelling negatively on assumed deficiency in ability, concentrate on doing the best you can with what you have. Ability can be developed by giving all you've got to the job at hand.

"Believe you can succeed. Really work at your studies, and at the same time picture success in your mind. To this, add a humble faith in God by asking His help in freeing your mind from doubt and fear. Then your brain will reveal power you never knew you had."

He thought a moment. "O. K., I'll try."

And, indeed he did try, for one day he came to see me and said, "I'm scared to death."

"What's the matter?" I asked.

"Look at this examination paper. I got an 85. I'm really scared to be so high. This can't last."

ONLY BEGINNING

"Boy," I explained, "that is only the beginning. You're just discovering the potential power within you." Then I gave him a quotation from Basil King, and it helped this boy, as it has helped many. "'Be bold and mighty powers will come to your aid.' Keep saying that to yourself," I said, "and keep on believing that God is helping you. Never be afraid that anything is too difficult for you, for in us all are 'mighty powers' which will aid us when boldly we have faith and try."

Today, that boy is a successful man with many good years ahead of him, rather than the discarded athlete and frustrated person he might have become. He found and brought into action a potent force called "the will to believe." He experienced the truth that the Lord will help discover and bring to focus the unused powers within us.

The will to believe is very important. Marcus Bach, of the famous interfaith School of Religion at the University of Iowa, calls his unique new book, "The Will to Believe." In it he points out that "the greater the will to believe, the greater and richer your life."

Dr. Bach outlines the formula as follows: "You will to believe that because you are an individual expression of God, there is purpose, real and meaningful, in your life, and you will to believe that to achieve this purpose you are also equipped with the talent and potential necessary for its achievement . . . We might call it getting hold of a guiding principle and making life count in terms of what we are and have and want to be."

* * *

Believe in God, in yourself, and in life, and you, too, will discover the power within.

(Copyright 1956)

WESLEYAN METHODIST
67 NORTH LYNN STREET
10:00 Sunday School
11:00 Worship
W. Y. P. S. 6:45 P. M.
Evangelistic 7:30 P. M.
Rev. C. D. Friess, Pastor

FIRST CHURCH OF GOD
25 East Boulevard — South of Lookout Drive
9:45 a. m. Sunday School 10:45 a. m. Morning Service
7:30 p. m. Evening Service
For Transportation Call FE 4-1782
H. Eugene Ramsey, Minister — Gen. Offices: Anderson, Ind.
Speaker: THE REV. GEORGE RESTAW

CHURCH of the NAZARENE
60 State Street
"Pontiac's Singing Church"
KENNETH A. HUTCHINSON Minister
ARTHUR HUBBS Minister of Music
11:00 A. M. WORSHIP
"THE CHALLENGE OF MOTHERHOOD"
7:30 P. M. EVANGELISTIC SERVICE
"THE REVIVAL OF WEEDS"
Sunday School, 9:45 A. M. Youth Group, 6:30 P. M.

Enjoy a Delightful
Mother's Day Dinner
After Church
JACK DECKER'S
"Fine Foods for the Whole Family"
On US-10—Drayton Plains
12:00 to 8:00 P. M.
Country Cured Ham .. 1.65
Roast Turkey 1.65
Fried Chicken 1.65
Roast Prime Rib 1.65
Chopped Steaks 1.50
CHOICE OF 7 COURSES
POTATOES VEGETABLES SALADS
DESSERTS ROLLS BUTTER COFFEE
Half Portion for Children 1.00



REV. FORD B. REED

Anniversary to Be Observed

Rev. Ford Reed Serves 38 Years as Pastor in Pontiac

The Rev. Ford B. Reed will celebrate his 38th anniversary as a Pontiac pastor and 22nd year as pastor of New Hope Missionary Baptist Church tomorrow, Mother's Day.

* * *

His message Sunday morning will be "Mother's Picture." Meetings will be held Sunday night and will continue every night except Saturday through May 27.

* * *

Pontiac pastors speaking will be the Reverends L. E. Miner of Macedonia Baptist Church, Richard H. Dixon Jr. of Trinity Baptist, T. Walter Harris of Providence Missionary Baptist, S. M. Edwards of Liberty Baptist, William Bell of New Bethel Baptist, Jesse A. Long, William M. Long, George Muskvelly, Roy Cumming and Elder Paul Cooley of the Church of God.

Dr. H. H. Savage of the First Baptist Church will speak at 12:15 Sunday ,May 27. Special music will be under the direction of Mrs. C. Frances Rollins and Mrs. Ford B. Reed.

* * *

The Rev. Mr. Reed was instrumental in organizing Trinity Baptist Church in October 1918 and was its first pastor.

Recital Slated Sunday

The Rev. T. Walter Harris will hold a service of baptism at 10:30 Sunday morning in Providence Missionary Baptist Church.

Sunday afternoon at 3 o'clock Mary Singleton and Losie Mae Holder will present an organ recital.

Mothers to Be Honored

The Southside Church of God will observe Mother's Day with a tea at 4 p.m. Mrs. John Beaver of Newman AME Church will speak. The Rev. H. C. Shankle extends an invitation to the public.

WATERFORD COMMUNITY CHURCH
Andersonville Road Near Dixie Hwy.
S. S., 9:45 Worship, 11:00 A. M.
Evening Service, 7:30 P. M.
Family Bible Hour, Wed., 7:30 P. M.
Fundamental—Undenominational

AVONDALE BAPTIST CHURCH
2135 Auburn Rd., near Crooks
10 A.M. Sunday School
11 A.M. Worship Hour
Rev. Richard DeGrow, Pastor

FIRST UNITED PENTECOSTAL CHURCH
of Pontiac
ONENESS
324 N. Perry St.
SUNDAY SERVICES
Sunday School ..... 10 a.m.
Morning Worship ..... 11 a.m.
Evangelistic Service . 7:30 p.m.
Young People, Wed. 7:30 p.m.
Bible Study Sat. 7:30 p.m.
Rev. Marvin P. Hester
"The Whole Gospel for the Whole World"—ONENESS

Lake St. Church of God
Church School, 9:45 A. M.
Morning Service, 11:00 A. M.
Y. P. Service, 6:30 P. M.
Evening Service, 7:30 P. M.
Prayer Service and Bible Study, Tuesday, 7:30 P. M.
Rev. Paul Cooley, Pastor 38 Orton

All Saints Episcopal Church
Williams Street at West Pike
The Rev. C. George Widdifield, Rector
The Rev. Lewis W. Towler, Curate
SUNDAY SERVICES:
8:00 A.M.—Holy Communion.
9:30 A.M.—Holy Communion, Instructions, Church School
11:00 A.M.—Morning Prayer, Church School and Sermon by the Rev. Lewis W. Towler.



ST. GEORGE'S CHAPEL
MILFORD, MICH.
8:00 A. M.—Holy Communion
9:45 A. M.—Church School
11:00 A. M.—Morning Prayer Sermon by the Rev. Robert J. Bickley, Vicar

ST. ANDREW'S CHAPEL
8:00 A. M.—Holy Communion
9:30 A. M.—Corporate Holy Communion, Church School
11:00 A. M.—Morning Prayer, Sermon and Church School
Rev. Waldo R. Hunt, Vicar

The average general practioner of medicine studies three years more than a lawyer and six years more than the average college graduate.

Highland Congregational Church
½ Block Off M-59 on Milford Rd.
Rev. T. B. Davis, Minister
10:00 a. m. Sunday School
11:15 a. m. Morning Worship. Sermon by Pastor

EVANGEL TEMPLE
365 East Wilson
Non-Denominational Full Gospel
Sunday School, 9:45 A. M.
Worship, 11:00 A. M.
Evangelistic Service Sunday Evening, 1:45 P. M.
Geoffrey Day, B.A.B.T.H. Pastor

BETHANY BAPTIST CHURCH
W. Huron at Mark
9:45 Worship-Study-Service
11:00 Worship-Study-Service
5:00 Bethany Youth Center
7:00 Programs for All
Fred Robert Tiffany, Pastor

The Christian and Missionary Alliance Church
178 Green Street
(Near Orchard Lake Ave.)
Sunday School ..... 9:45 a. m.
Sunday Worship ...11:00 a. m.
Evening Service .... 7:30 p. m.
Morning Topic
"The Christian Home"
Night Topic
"What About the Wrath of God"
BRANCH SUN. SCHOOL, 9:30 A. M.
230 N. Cass Lake Road
REV. G. J. BERSCHE, Pastor

FIRST ASSEMBLY OF GOD
210 N. Perry St., Pontiac
Sunday School 9:45
—HEAR—



Morning Worship ..11:00
PASTOR WIBLEY, Speaking
Sermon:
"A GREAT MOTHER"
BABY DEDICATION
Prayer Revival!
Nightly Through May 20
WPON—SUNDAY
8:00 to 8:30 A.M.
"Visit the Church of the Old Fashioned Gospel"

EPISCOPAL
Church of the Advent
West Long Lake Road at Middlebelt Road
Worship Service and Sunday School 11 A. M.

PARKDALE CHURCH OF THE NAZARENE
Parkdale and Hollywood
1 Block W of Baldwin
Sunday School 9:45 A. M.
Morning Worship 10:45 A. M.
Evening Service 7:30 P. M.
Wayne E. Welton, Minister
FE 2-6928

St. Trinity Lutheran Church
Auburn Ave. at Jessie
Missouri Synod
Rev. Ralph C. Claus
SUNDAY SCHOOL 9:45 A. M.
1st SERVICE 8:30 A. M.
2nd SERVICE 11:00 A. M.

FIRST PRESBYTERIAN CHURCH
WILLIAM H. MARBACH
EDWARD D. AUCHARD
GALEN E. HERSHEY, Pastors
9:45 A.M. Church School and Morning Worship
11:00 A.M. Morning Worship and Church School
Sermon Topic:
"OUR MOTHERS"

CHRISTIAN PSYCHIC SCIENCE CHURCH
30 Whittemore Street
H. JOHN DRAKE, Pastor
7:00 P. M.—Prayer Service
7:30 P. M.—H. J. Drake
Silver Tea Wed., 7:30 P. M.

Church of the Brethren
Morning Message, 11:00 A. M.
Special Music Program
Soloists—Mrs. Irbke & Mrs. Bradley
Special Mother's Day Program at 7:00 P. M.
Bible Study & Prayer Meeting at Mrs. Wills on Wed. at 7:00 P. M.

FIRST SPIRITUALIST CHURCH
16 CHASE ST.
Lyceum, 10:00 A. M.
Evening Service, 7:30 P. M.
Mrs. Juanita Parris of Walled Lake
Wed. Evening Service, 7:30 P. M.

United Presbyterian Churches
The Truth of God—Forbearance in Love

OAKLAND AVENUE
Oakland at Cadillac
Theodore R. Allebach, Pastor
Bible School .... 11:20 A.M.
Worship .... 10:00 A.M.
"In Appreciation of Mother"
Youth Fellowship 6:30 P.M.
Evening Service 7:30 P.M.
Wed. Prayer Meeting 7:30 P.M.

JOSLYN AVENUE
Joslyn at Third
Edmond L. Watkins, Pastor
Bible School .... 9:30 A.M.
Worship .... 10:45 A.M.
Youth Fellowship .. 6:30 P.M.
Evening Service .... 7:30 P.M.
Wed. Night Prayer Meeting .... 7:30 P.M.

AUBURN HEIGHTS
3456 Primary Street
J. Harvey McCann, Pastor
Bible School .... 10:00 A.M.
Worship .... 11:15 A.M.
"THE HOME BEAUTIFUL"
Youth Fellowship 6:30

DRAYTON PLAINS
W. J. Teeuwissen, Jr., Pastor
9:45 A.M. Bible School
11 A.M. Worship Service
Sermon topic:
"CERTAINTY OF PRAYER"
6:30 P.M. Youth Fellowship
7:30 P.M. Evening Service
Wednesday 7:30 P.M.
Prayer and Study Hour

Rev. William L. LaFountain to Serve Lutheran Church

Coming to the Lutheran Church of the Ascension the first of June will be the new pastor, the Rev. William L. LaFountain with his wife, Eleanor and two year old daughter, Ellen Ruth.

The Rev. Mr. LaFountain was born in Chicago 28 years ago. He attended school there, then entered Luther College, Decorah, Iowa. In 1947, he transferred to Valparaiso University from which he was graduated with majors in philosophy and sociology.

He enrolled in Chicago Lutheran Theological Seminary, Maywood, Ill. in the fall of 1950. During 1952-53 he spent a year internship at Ithaca, N.Y.

A graduate in the 1954 class of the Chicago Seminary, he was called by the United Lutheran Social Mission Society as assistant City Chaplain in Chicago.

* * *

In connection with this, he was granted a fellowship to do graduate work in the field of Clinical Training for pastoral care at the Chicago Seminary.

The work of City Chaplain included service to patients in St. Luke's, Presbyterian and Passavant Hospitals in Chicago; also the supervision of undergraduate and graduate seminary students in Chicago area hospitals, work with student nurses, a program of instruction and discussion.

Mrs. LaFountain, the former Eleanor Steinhart, was born in

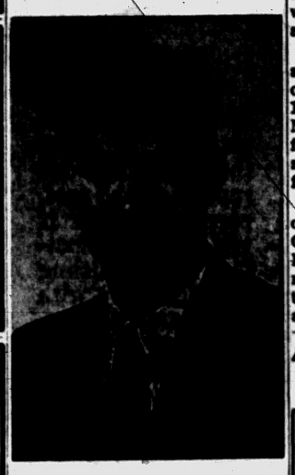

REV. WILLIAM L. LaFOUNTAIN

Omaha, Neb. She attended Valparaiso University from 1945-49 when she was granted a B. A. degree with a major in sociology. The LaFountains were married in 1951.

Best seller among vegetable seeds is those of the radish.

UNITY
71½ N. Saginaw St., FE 2-4609
Morning Service, 11:00 A.M.
Mrs. Blanche Joki, Speaker
"The Motherhood of God"
Sunday School 11:00 A.M.
Monday, 7:30 P.M.
Class in "Pathway of Prayer"

KNIGHTS of COLUMBUS
Pontiac Council 600
Next Installation
Sunday, June 3rd
Get Your Candidates Signed Up

CHURCH of the GOOD SAMARITAN
D. A. V. Hall, 199 Auburn Ave.
Healing Service 7:00
Regular Service 7:30
E. Cation, Detroit, Speaker

MOUNT OLIVE GENERAL BAPTIST CHURCH
1196 Joslyn Ave.



The Rev. R. L. Bock, Pastor
Sunday School
Morning Service 11:00 A. M.
Evening Service 7:30 P. M.
Prayer Service Wed. 7:30 P. M.
CECIL KELLER
S. S. Supt. 10:00 A. M.

SUNDAY at 11 A. M. and 7:30 P. M. Your Privilege to Hear



DR. JOHN PAUL
of Louisville, Kentucky, at
EVANGELISTIC TABERNACLE
60 Tilden at W. Huron

Set New Records in Your VBS with the
"CHAMPIONS for CHRIST" PROGRAM

Yes, "Champions for Christ" is the theme for the ALL-BIBLE Vacation School Lessons during this year of Olympic Games. It's ready now! The 1956 edition of the "complete-to-the-last-detail" ALL-BIBLE Vacation School Plan. Brimful of proved suggestions that assure success in conducting a VBS that really reaches the entire family for Christ. Includes a preview of 1956 ALL-BIBLE Vacation School lessons and handwork.
Send for your descriptive catalog now
IT'S FREE!



RUSH me a free copy of "Champions for Christ," the 1956 descriptive catalog of ALL-BIBLE Vacation School materials.
Name_____
Address_____
City_____ Zone___ State___
Church Position_____

Christian Literature Sales
39 OAKLAND AVE.

Apostolic Church of Christ
458 CENTRAL
Morning Worship .... 10 A. M.
Sunday School .... 10 A. M.
Services at 7:30
Tuesday — Thursday — Saturday
Attend Our
GROWING
Sunday School — Interesting Classes



Bishop L. A. Parent, Pastor

Famed Cologne Cathedral Open

Bombed by the Allies, Historic Church Rises From Its Rubble

Famous Cologne Cathedral, the most important Gothic church building in Germany and one of the finest north of the Alps, which was heavily damaged by bombs during the war, will be accessible in its entirety for the first time for the opening of the German Catholic convention, August 29 to September 2, according to the German Tourist Information Office.

The Catholic Convention is expected to attract thousands of people, especially for the Eucharist procession on the Rhine on September 1. There will be conferences on problems of Christian art, a convention of Catholic writers, an exhibition of literature and so on.

The Cathedral with its twin spires has long been a landmark on the Rhine, as it was begun in 1248 by the famous architect Master Gerard. Only partially finished by 1437, construction was suspended until 1842, and it was finally completed in 1880.

It contains many famous works of art, including the Cologne Cathedral, Picture by Stephan Lochner, painted in 1440, and its magnificent shrines and other treasures in the thesaurus are among the richest in the world.

Additional Church News on Page 14

FIRST OPEN BIBLE CHURCH
1517 Joslyn
1 Block N. of Walton Blvd.
Sunday School .... 10:00 a.m.
Morning Worship .. 11:00 a.m.
Youth Service .... 6:45 p.m.
Evangelistic Service 7:45 p.m.
Wed. Prayer Meeting 7:45 p.m.
Build your home with us on the Open Bible
Rev. T. H. Staton, FE 2-8497

WANTED! WANTED!
100 Mothers, and Their Families to Attend Our
Sunday School (All Ages) .... 10:00 A. M.
— Short Program — Gifts for Each Mother
Morning Worship .... 11:00 A. M.
Pilgrim Y. P. S. .... 6:45 P. M.
Evening Service .... 7:30 P. M.
THE PILGRIM HOLINESS CHURCH
Baldwin and Fairmount

FIRST CONGREGATIONAL CHURCH
Corner East Huron and Mt. Clemens at Mill St., Pontiac
(Opposite Post Office)
Malcolm K. Burton, Minister
Sunday Morning Service 10:00 A. M.
"A Woman That Heareth the Lord"
The Rev. Mr. Burton, preaching

FREE METHODIST CHURCH
87 Lafayette St. (2 Blocks West of Sears)
MAY IS FAMILY MONTH IN THE CHURCH
EACH SUNDAY IN MAY WE DESIGNATE ONE FAMILY AS FAMILY FOR THE DAY
LET YOUR FAMILY HONOR MOTHER BY ATTENDING CHURCH WITH HER ON MOTHER'S DAY
EVERY MOTHER WILL RECEIVE A REMEMBRANCE IN OUR SUNDAY SCHOOL
Morning Worship 9:30 — Sunday School 10:30
Evening Worship 7:45 — Prayer Meeting Wednesday 7:30
Lyal H. Howison, Pastor — Burtella Green, S. S. Supt.



CHRISTIAN TEMPLE
505 Auburn Ave.
MOTHER'S DAY SPECIAL SERVICES
9:45 A. M. Morning Worship and Communion
Rev. LeLand L. Marion, Speaker
Special gifts for the oldest Mother, the youngest Mother and the Mother with the largest family present.
7:45 P. M.—Evangelistic Service, Rev. Lola Marion, speaker
Water Baptism at beginning of service.
7:45 P. M. Wed.—Showing of color picture "Venture Into Faith" by Oral Roberts. No Charge. Admission Free.
Full Gospel—Nondenominational

COLUMBIA AVENUE BAPTIST CHURCH
64 West Columbia Ave.



Sunday School .... 9:45 A. M.
Morning Worship .... 11:00 A. M.
B.T.U. .... 6:30 P. M.
Evening Worship .... 7:30 P. M.
Wed. Prayer Meeting .. 7:30 P. M.
REV. A. H. MULLINS, Pastor — Phone FE 4-8574
Affiliated With Southern Baptist Convention

CHRISTIAN SCIENCE
SUBJECT FOR SUNDAY
"MORTALS and IMMORTALS"
Sunday Services and Sunday School 11:00 A.M.
Wednesday Evening Service, 8 P.M.
Reading Room 2 East Lawrence Street Open Daily 11 A.M. to 5 P.M.
Friday to 9 P.M.
FIRST CHURCH OF CHRIST, SCIENTIST
Lawrence and Williams Streets
HOW CHRISTIAN SCIENCE HEALS
RADIO STATION CKLW 800 kc
Sunday—9:45 a.m.
"A Present Help in Trouble"
TELEVISION
SUNDAY—9:30 a.m.
Channel 7
WXYZ-TV

English Evangelist to Conduct Meetings

Dr. Edwin Lewis, evangelist, Bible lecturer and teacher from Birmingham, England, will begin a series of meetings at the Memorial Baptist Church, 351 Prospect St.

Services are arranged to start at 7:30 p.m. each night except Saturday and will run through May 24. Dr. Lewis will also speak in the morning worship hour at 11:15 Sunday.

A lecturer of Old Testament and Elocution of the Birmingham Bible Institute, he is a member of the Royal Institute of Philosophy and a Fellow of the Victoria Institute of Great Britain.

Dr. Lewis was one of the few evangelists who was cleared for broadcasting on the government-owned British Broadcasting Corp.

Special music will be featured including both vocal and instrumental numbers.

Program to Include Vocalists, Trumpeters

The Oakland Youth Fellowship will hold the monthly Singspiration at 9:15 p.m. Sunday in the Clarkston Baptist Church.

* * *

A trumpet solo will be played by Ronald Carpenter of Mandon Lake Community Church. Coming from the Marimont Baptist Church will be a vocal quartet comprised of Calvin Mortensen, Richard Cork, David Lundeen and James Wrinkle.

Also on the program will be the trumpet trio of the Memorial Baptist Church. Playing will be the two Stone brothers, Eugene and Glyn, and Doug Brown.

South Side Church of God
MOTOR and NEBRASKA STS.
Sunday School at 9:45
Morning Worship at 11:00
Evangelistic Service at 7:30
Wed. Prayer Meeting at 7:30
Rev. Herbert C. Shanklin, Pastor
FE 2-4380

CENTRAL CHRISTIAN CHURCH
347 North Saginaw Street
CHAS. D. RACE, Pastor — FE 4-0230
Sermon Topic: "Mothers! God Ordains"
Bible School .... 10:00 A. M.
Worship Service .... 11:00 A. M.
Vesper Service .... 5:30 P. M.
Youth Meeting Monday .... 7:00 P. M.
Wed. Prayer and Bible Study .... 7:30 P. M.

9:45—SUNDAY SCHOOL
Mother's Day Program
11:00—Morning Worship
"Bible Mothers"
"Christian Mothers Build America"
6:45—Youth Fellowship
7:30—Evangelistic Hour
Marotte Male Quartet
FIRST UNITED MISSIONARY CHURCH
135 Prospect Street—Rev. Geo. D. Murphy, Pastor

Calvary Missionary Church
906 Midway — off Sanford
Sunday School .... 10:00 A. M.
Morning Worship .... 11:00 A. M.
Evening Worship .... 7:30 P. M.
Wednesday, Day of Prayer, begining at 10:00 A. M.
Rev. Rose L. Davis, Pastor, FE 4-9652

FAITH BAPTIST CHURCH
CAI Building—5460 Williams Lake Road
Attend the Fastest Growing Church in the Area
CELEBRATING MOTHER'S DAY
ALSO OUR FIRST ANNIVERSARY
Ladies' Trio, Morning Services
Sun. School, 10 A.M. Morning Worship, 11 A.M.
Topic: "MOTHERS, TURN TO CHRIST"
7:30 P. M. Special Speakers, Special Music
AL FERIA
Al Keston, Pastor — MA 5-1140

We Cordially Invite You to the
Goodwill General Baptist Church
2287 Auburn Rd.—½ mi. west of Crooks Rd.
Sunday School .. 10 A. M. — Worship Service .. 11 A. M.
Eve. Worship, Sun. .. 7:30 P. M. — Prayer Meeting, Wed. .. 7:30 P. M. — Evening Worship, Sat. .. 7:30 P. M.
S. S. Supt. Minnie Hobgood — Pastor Rev. Billy Brown — Music Dir. Charles Spain

PROVIDENCE MISSIONARY BAPTIST
311 Bagley St. — FE 4-3262
Sunday School, 9:30 A. M. Morning Worship, 11 A. M.
7:30 P. M. Evening Services
Rev. T. Walter Harris, Pastor

FIRST METHODIST
S. Saginaw at Judson St.
Rev. Paul R. Havens, Minister
Sunday 10 A.M. — "The Bible Translated"
Broadcast Over WPON 10:15 A. M.
11:15 to 12:15 A.M. — Church School
6:30 P.M. — M.Y.F. Fellowship
7:30 P.M. — "Restore Unto Me"
Rev. Paul Havens, Speaker
Wed. 7:30 P.M. — Prayer Meeting & Bible Study

FIRST GENERAL BAPTIST CHURCH
249 Baldwin — FE 4-7172
Sat. Evening Service .... 7:30 P. M.
Sunday School .... 10 A. M.
Morning Worship .... 11 A. M.
Evening Service .... 7 P. M.
Communion and Foot Washing Service
Broadcast on WPON 7 to 8 P. M.
A Gift for Every Mother
Special Gifts for—Oldest Mother, Largest Family
Rev. Robert Garner, Pastor—FE 4-7697 — Lowell D. Baggett, Choir Director

Evangelistic Crusade



Iner Basinger
Song Leader-Musician
May 13 Thru 27th---7:30 P. M. Nightly

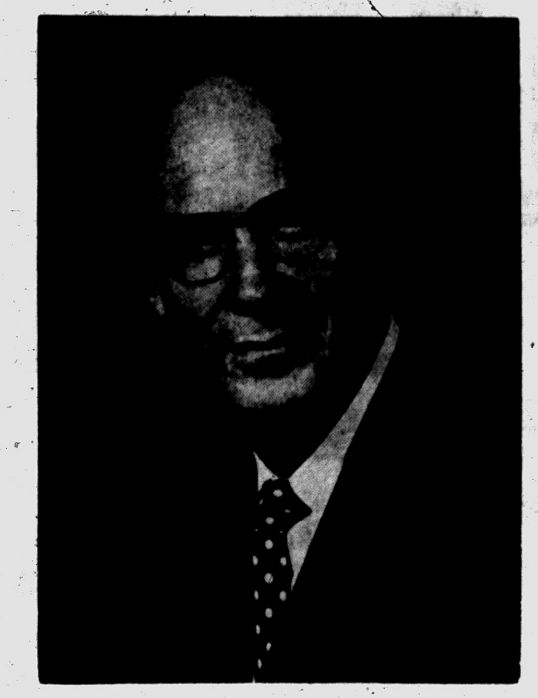

STIRRING MUSIC
GREAT PREACHING
Dr. Jimmy Mercer, *Evangelist*
Emily Basinger
Soloist-Pianist
You Are Welcome
FIRST BAPTIST CHURCH
Oakland and Saginaw





Pontiac Press Photo

RECITING THE ROSARY — Looking forward to having her seven children with her on Mother's Day is Mrs. Robert Landry of Center street. Reading from left to right are Frederick, 10 years old; Donald 16, Maria 6, Phillip 14, Mrs. Landry, David 22 months, Jeanne 12 and Diane 13. The children, all except David, are on the honor roll at St. Frederick's Catholic School. They receive religious instruction in their home as well as church and school. The family usually attends the 8:45 Mass at St. Vincent de Paul Catholic Church. Donald serves as an altar boy and the children join in singing responses to the priest. Frederick, Donald, Phillip, Jeanne and Diane bake pies and cakes; Maria wipes the dishes, dusts and watches the baby; the older girls cook and clean and the boys take care of the yard and basement for their father.

Topic Is Motherhood

Mrs. Blanche Joki's topic for Sunday at the Unity Church of Oakland County will be "The Motherhood of God." The service will be held at 11 a.m. at 71½ N. Saginaw St.

The second in the series of five lessons on "Pathway of Prayer" will be at 7:30 p.m. Monday in the church rooms.

The green turtle of the West Indies sometimes reaches a weight of 600 pounds.

Peacocks were kept at the court of King Solomon.

Of 54 million U.S. families, 30 million have no installment debt.



Glenn R. Griffin

Sparks-Griffin
FUNERAL HOME
"Thoughtful Service"
46 Williams St. Phone FE 2-8041
24-Hour Ambulance Service

First Presbyterians to Be Hosts Monday

The Church School Staff of First Presbyterian Church will be host to the Church School Association of Detroit Presbytery Monday.

Following a dinner at 6:30 p.m., materials will be previewed for the Vacation School teachers of the kindergarten, primary, junior and junior high children. A separate group will make plans for music in the school.

Young people of the Pioneer Society are attending the Spring Junior High Get-Together at the Grosse Pointe Memorial Presbyterian Church today.

On May 19, the Junior High and Senior High departments of the church school will give time to a "work day" at Youth Island, a retreat center owned and operated by the Detroit Presbytery near White Lake.

The Junior High young people plan a retreat to Youth Island in August, and the Senior Highs will make a trip there in September.

Never before has French labor gained so much by strike action at so little cost as it did in 1955, commentators in Paris say. Idle man-days dropped off last year.

Evangelistic Crusade Scheduled at 1st Baptist

Evangelist Jimmy Mercer of Minneapolis, Minn., will begin a 15 day Evangelistic Crusade at the First Baptist Church, Sunday.

He will be assisted by musical evangelists, Mr. and Mrs. Aner Basinger of Parkersburg, W. Va.

Dr. Mercer has held special services in all parts of the United States. Before entering the field of evangelism, he was pastor of Memorial Baptist Church.

Mrs. Basinger, an organist and pianist and Mr. Basinger, soloist and song leader, have been in the musical work ten years.

Meetings will be held each evening at 7:30. Mr. and Mrs. Basinger will conduct children's rallies on May 19 and 26 at 10 a.m. The public is cordially invited.

Presbyterian Growth

PHILADELPHIA (AP)—The Presbyterian Church in the U. S. A. says its membership showed a net increase of 77,338 persons during 1955, bringing the total to an all time high of 2,736,241.

Nickname of the scarlet tanager is "robin with a sore throat" because of its hoarse caroling.

'Spiritual Ideals' Needed, Engineer Tells Students

ANN ARBOR, Mich. (AP) — David B. Steinman, chief engineer for the Straits of Mackinac bridge, told the university of Michigan's honor students today that "spiritual ideals" are "an absolute necessity in the atomic age.

Speaking at the honors convocation where he received an honorary doctorate of engineering, he said spiritual ideals have ceased to be a luxury.

The partition of India in 1947 caused the greatest mass migration in the world's history, says the United Nations.

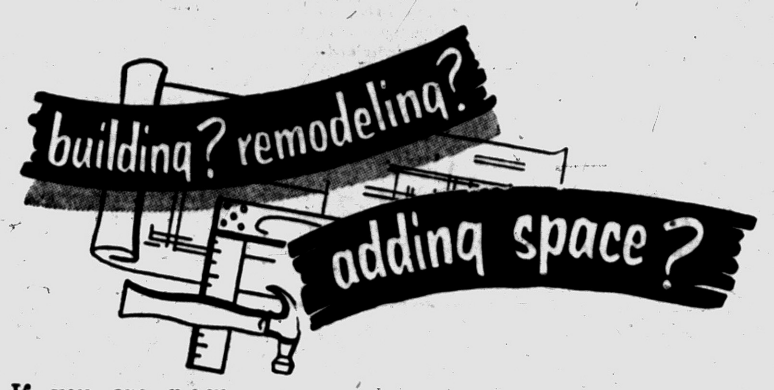

If you are now planning to make those much-needed repairs on the roof, porches, etc., or if you are anticipating a remodeling job, deal only with reliable local contractors. Don't waste your time—and money—listening to the suave salesman who "just happens to be in the neighborhood," or who offers you the "Chance of a Lifetime."



BUSINESS ETHICS BOARD
of the
Pontiac Chamber of Commerce
Waldron Hotel Bldg. Phone FE 5-6148

WAREHOUSE SALE

RIGHT at Our WAREHOUSE
2239 ELIZABETH LAKE ROAD, Near Telegraph



NO MONEY DOWN

Backyard Swing Set... Slashed $14.95

Rollaway Bed COMPLETE WITH MATTRESS
SUNDAY ONLY $14.88

1 to 5 P.M.

SUNDAY ONLY!



(Not Exactly as Pictured)

NORGE DRYERS SLASHED TO $118



Not Exactly as Pictured

10 CUBIC FOOT BIG FAMILY SIZE NORGE REFRIGERATOR $179.95
NO MONEY DOWN

Reg. $45 MODERN CHAISE LOUNGE $24.88

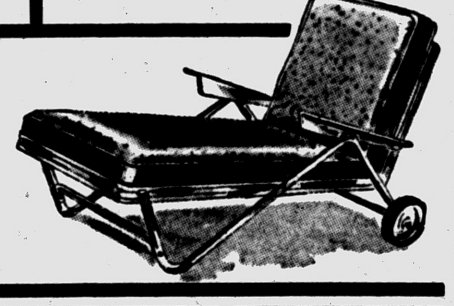

Universal ELECTRIC RANGE $99

BIG 17-INCH SCREEN TELEVISION 48 HOURS ONLY $77

NORGE DELUXE WASHER WRINGER MODEL $77

Famous Make Gas Range $58

THREE-PIECE Chrome DINETTES $29

Bunk Beds $26

48 HOURS ONLY!
AIR CONDITIONERS $39.50
NO MONEY DOWN — HURRY!
works on water evaporation method.

HEADQUARTERS for COTTAGE and RESORT OWNERS and DWELLERS

LORD'S FURNITURE, APPLIANCES AND TELEVISION

2239 Elizabeth Lake Rd.
Near Telegraph Rd.
Phone FE 4-0581



AP Wirephoto

MASTERSON BACK IN BASEBALL — Walt Masterson (right) 35-year-old righthanded pitcher who has been out of baseball for two years was signed as a free agent by the Detroit Tigers yesterday. He watched workouts with Bucky Harris (left) before the Tiger-White Sox game yesterday.

'Artie' Eilers Plans to Quit MVC's Top Job

TULSA, Okla. (AP)—Missouri Valley Conference Commissioner A. E. (Artie) Eilers has disclosed he will retire June 1, 1957.

Conference President Phillip Becker of Bradley University said there will be no discussion at the spring meeting of league officials for a successor for Eilers, 67, the only commissioner the MVC ever had.

The conference, headquartered at St. Louis, celebrates its 50th anniversary next year.

Detroit has announced intentions of dropping out of the conference.

Practice on Sunday

Pontiac Old Time's Baseball club will be active on two fronts, Sunday and Monday. Players were asked today to report for a workout, 12 to 2 p.m., Sunday at Washington Junior High field. Monday at 8 p.m. the Old Timers association will meet at the VFW hall, South Saginaw street, to talk over season's baseball matters.

White Sox Outslug Tigers, 9-7

DETROIT (AP) — If the Detroit Tigers' hitters and pitchers ever get together, look out American League!

Last night it was the pitchers' turn to falter, and the batters wasted 13 hits, all of them singles.

Sophomore Frank Lary flopped for the 4th time in five outings and the relief pitchers — for the most part — added to the displeasure of the 25,627 fans who sat through the first night game of the season at Briggs Stadium.

The Chicago White Sox got base hits when they needed them and satisfactory relief pitching and came out on top, 9-7. The Sox had a dozen hits, but stranded only four runners and blasted five extra-base hits to hand the Tigers their 13th loss in 21 starts.

Lary was cuffed for four runs and six hits — including a triple by Minnie Minoso and a double by Sherm Lollar — before he was lifted in favor of Al Aber after two innings. Aber and Dick Marlowe absorbed the rest of the thumping before Duke Maas, Steve Gromek and Bud Black halted the White Sox on two hits over the final four and one-third innings.

Chisox manager Marty Marion finally found good enough pitching from veteran Millard (Dixie) Howell to wrap up the 1st in a 3-game series after starter Jack Harshman and reliefer Harry Byrd ran into trouble.

Extra base knocks won the game for the White Sox and evened their record of the season to 8-8. Minoso's triple in the first scored a run; Lollar came around to score after leading off the second with a two-bagger; Harshman homered in the 4th with a man aboard; Lollar doubled again in the 5th to score two runs, then scored himself on a two-base smash by Kalamazoo's Ron Jackson.

The Tigers had hits in every inning except the second and 7th. Shortstop Harvey Kuenn had three singles in four official trips and played brilliantly afield; in-and-outer Al Kaline singled twice in five appearances, and Bill Tuttle and Frank House each had a pair of hits.

Today it will be southpaw Billy Hoeft for the Tigers and right-hander Dick Donovan for Chicago. Hoeft is the club's only winning pitcher with a 2-0 mark and a sparkling 1.80 earned run average. Donovan is 1-0.

DETROIT	AB	R	H	CHICAGO	AB	R	H
Kuenn, ss	4	1	3	Rivera, rf	5	1	2
Belardi, 1b	4	0	1	Fox, b	5	1	3
Kaline, rf	5	0	2	Minoso, lf	4	1	1
b—Hatfield	0	0	0	Doby, cf	4	1	0
Boone, 3b	5	0	0	Kell, 3b	3	0	0
Tuttle, cf	5	2	2	Esposito, 3b	1	0	0
House, c	4	1	2	Lollar, c	3	2	2
Maxwell, lf	3	0	0	Jackson, 1b	4	0	1
Hicks, 2b	3	2	1	Aparicio, ss	4	2	1
Lary, p	0	0	0	Harsh'n, p	2	1	1
Aber, p	1	0	0	Byrd, p	0	0	0
A—Phillips	1	0	1	Howell, p	2	0	0
Marlowe, p	1	0	0				
Maas, p	0	0	0				
B—Torgeson	1	1	1				
Gromek, p	0	0	0				
C—Deising	1	0	0				
Black, p	0	0	0				
Totals	37	7	13	Totals	37	9	13

A—Singled for Aber in 4th.
B—Singled for Maas in 6th.
C—Grounded out for Gromek in 8th.
D—Ran for Kaline in 9th.

Chicago	200 230 002—9
Detroit	002 311 000—7

E — Aparicio, Rivera. RBI — Minoso, Doby, Rivera, Harshman 2, Lollar 2, Jackson, Belardi 2, Kaline 2, Maxwell 2, Kuenn. 2B — Lollar 2, Jackson. 3B — Minoso. HR—Harshman. SF—Maxwell, Belardi. DP—Aparicio, Fox and Jackson; Kuenn and Belardi. Left—Chicago 4, Detroit 7. BB—Harshman 1, Byrd 1, Marlowe 1, Gromek 1, Black 1. SO—Harshman 1, Black 1, HO—Harshman 7 in 3⅓, Byrd 0 in ⅓, Howell 6 in 6⅓, Lary 6 in 7, Aber 3 in 3, Marlowe 2 in ⅔, Maas 1 in 1⅓, Gromek 0 in 2, Black 1 in 1. R-ER—Harshman 5-4, Byrd 0-0, Howell 3-1, Lary 6-6, Aber 2-2, Marlowe 3-3, Maas 0-0, Gromek 6-2, Black 0-0. Balk—Lary. W—Howell (2-0). L—Lary (1-4). U—Rommel, Tabacchi, Stevens, Runge. T—2:56. A—25,627.

Pontiac Fighters on Card

Ambitious Buddy Harris of Pontiac will resume his professional fighting career tonight when he takes on Chuck Taylor of Detroit in a 6-round semi-final bout at Detroit's Motor City Arena.

The 135-pound Harris has not fought since he lost a close decision to Eli Leggett in the same ring.

Ronnie O'Berry, another Pontiac boxer, ends a 6-year layoff tonight at Motor City by facing Jack Sakiger of Toledo in a 4-round bout. O'Berry, who weighs 147, has not been in the ring since 1950 when he dropped his only pro start.

Heavyweights Joe Gray of Dearborn and Henry Bronko of Detroit will meet in the feature match.

Local 594 to Practice

Local 594 will practice Sunday at 2:00 p.m. at Washington Junior High School. Team members and interested players urged to report.

Major League Leaders

Saturday's Major League Leaders

AMERICAN LEAGUE

BATTING (based on 35 at bats) — Mantle, New York, .420; Boyd, Baltimore, .386; Maxwell, Detroit, Gernert, Boston and Slaughter, Kansas City, .357.

RUNS—Mantle, New York, 24; Berra, New York, 19; Bauer, New York and Yost, Washington, 18; Sievers, Washington, 15.

RUNS BATTED IN—Mantle, New York, 25; Berra, New York, 24; Lemon, Washington, 20; Bauer, New York, 17; Wertz, Cleveland, Kaline, Detroit and Simpson, Kansas City, 16.

HITS—Mantle, New York, 34; Tuttle, Detroit and Berra, New York, 29; Kuenn, Detroit and Olson, Washington, 28.

DOUBLES—Goodman, Boston, 9; Kuenn and Tuttle, Detroit and Runnels, Washington, 7; five players tied with 6.

TRIPLES—Runnels, Washington, 3; nine players tied with 2.

HOME RUNS—Mantle, New York, 11; Berra, New York, 10; Bauer, New York, 7; Gernert, Boston, Maxwell, Detroit and Lemon, Washington, 6.

STOLEN BASES—Philley, Baltimore, Kuenn, Detroit, Jacobs, Kansas City, Bauer and Mantle, New York and Runnels and Lemon, Washington, 2.

PITCHING—Ford, New York, 5-0, 1.000; Sullivan and Sisler, Boston, Hoeft, Detroit, Burtschy, Kansas City and Larsen and Grim, New York, 2-0, 1.000.

STRIKEOUTS — Pascual, Washington, 41; Score, Cleveland, 39; Ford, New York, 30; Pierce, Chicago, 29; Wilson, Baltimore, 24.

NATIONAL LEAGUE

BATTING (based on 35 at bats) — Bruton, Milwaukee, .452; Repulski, St. Louis, .422; Long, Pittsburgh, .409; Bailey, Cincinnati, .404; Boyer, St. Louis, .403.

RUNS—Robinson and Post, Cincinnati, 16; Jablonski, Cincinnati and Thomas, Pittsburgh, 15; six players tied with 14.

RUNS BATTED IN—Jablonski, Cincinnati and Musial and Boyer, St. Louis, 19; Thomas, Pittsburgh, 16; Post, Cincinnati, 15.

HITS—Long, Pittsburgh, 31; Boyer, St. Louis, 29; Dark, New York and Moon, St. Louis, 28; Robinson, Cincinnati, 22.

DOUBLES—Dark, New York, 9; Bell, Cincinnati, 8; Furillo, Brooklyn, 7; Walls, Pittsburgh, 6; Castleman, New York, Moon, St. Louis and Long, Pittsburgh, 5.

TRIPLES—Bruton, Milwaukee, 6; Robinson, Brooklyn, Landrith, Chicago, Mays, New York, Walls and Roberts, Pittsburgh and Musial, St. Louis, 2.

HOME RUNS—Post, Cincinnati, 9; Thomas, Pittsburgh, 8; Bakns, Chicago, Robinson, Jablonski and Kluszewski, Cincinnati and Long, Pittsburgh, 6.

STOLEN BASES—Mays, New York and Moon, St. Louis, 5; Clemente, Pittsburgh, 4; six players tied with 2.

PITCHING—Freeman and Lawrence, Cincinnati and Podoloky, St. Louis, 3-0, 1.000; Buhl and Jolly, Milwaukee and McDaniel and Schmidt, St. Louis, 2-0, 1.000.

STRIKEOUTS—Friend, Pittsburgh, 25; Craig, Brooklyn and Mizell, St. Louis, 24; Newcombe, Brooklyn, Roberts, Philadelphia and Spahn, Milwaukee, 19.

Mrs. Addie, Doris Hart in U. S. Pro Net Final

MILWAUKEE (AP)—Mrs. Pauline Betz Addie and Doris Hart won first-round matches as expected last night to advance to the finals today in the National Professional Women's Indoor Tennis Tournament.

Miss Hart won 6-2, 6-2 over Valerie Scott, former British Wimbost River Tennis Club here.



POOR FISH!—This caption refers, of course, to the two big pike, not to the three intrepid anglers shown above. Connection between both pictures is the manner in which the pike were finally captured. It was a joint operation for Delbert Tedrow (upper left) and H. H. Stewart, of Milford. At right (inset) is 17-year-old Ken Backus, Silver Lake. Both fish were grabbed by hand—the big one by Tedrow who jumped in Cedar Island Lake to nab the pike after the 6-pound test line broke. Ken jumped into Little Silver to grab his prize when he saw the fish thrashing in shallow water. Big one weighed 10¾ pounds, the other about five pounds.

Waterford Golfers Win Regional

The Waterford High School golf team, led by Jack Reynolds' brilliant firing, won the MHSAA regional golf meet Friday at the Kearsley Lake course in Flint. The Skippers posted a team total of 330.

Waterford's linksmen earned a state tournament berth with yesterday's win. Birmingham, which finished 2nd with 334, and Royal Oak, which took 3rd with 336, also qualified for the state tourney. Pontiac, with 376, finished out of running in 9th place.

Clarkston qualified for the Class B state meet by taking 3rd spot behind victorious St. Clair and unner-up Marysville. Holly, Shrine, Avondale, and Fitzgerald failed to qualify.

Bloomfield Hills and Saginaw S. S. Peter & Paul tied for the Class C title with team scores of 372. Bud Badger paced Bloomfield Hills with 76. St. Frederick just missed qualifying with 378 as Dick Doyon fired an 86. Royal Oak St. Mary with 412 was also out of the state picture.

Reynolds shot a two-over-par 74 to share medalist honors with Mt. Clemens' Ray Puffpaff. The Bathers wound up 5th with 352 behind Flint Central. The scores are actually 9-hole scores doubled, since lighting and heavy rain stopped play after one round.

Completing the Skipper scoreboard was Dale Weeler's 82, John Wettlaufer's 84, and Bill Cumberworth's 90. Tim Baldwin paced Birmingham's runner-up effort with 78. Larry White was low for the Acorns with 82.

Coach John Maturo's Chiefs had to be content with 9th spot and hope for better luck next year. Tom Cress and Sam Cleman led Pontiac with 86 apiece. Dick Whitmer posted 100 and Dick Singleton jumped to 104.

Ferndale shot 386 to finish 12th in the field of 14 Class A schools, also was well out of the running.

Bill Shanks and Roger Dubats each fired 92 to pace Clarkston to its 3rd place finish. The Wolves had a team score of 394.

Outing Today at OLCC

The annual caddie outing along with early bird activities for members is being held at the Orchard Lake Country Club today.

The members split into two teams, captained by F. C. Adams and George West, will have a medal play tournament.

The caddies' activities includes basketball, horseshoes and golf.

Too Much Rain

Pontiac High School's scheduled tennis match with Flint Northern was rained out Friday, 2nd match of the week to be delayed by weather. It will be replayed next week at Flint. A match with Flint Tech. was finally played Thursday, after being postponed from Tuesday. Coach Vic Lindquist's charges won this one, 5-1, with the loss of only the No. 1 singles match.

Sime Shatters 220 Dash Mark

Duke Sprinter Betters World Record in 20.1 at Coast Meet

DURHAM, N. C. (AP)—Two track coaches agreed today that Duke's sensational Dave Sime, who yesterday bettered the world's record in the 220-yard dash, could potentially be the greatest sprint star of all time.

* * *

Four watches clocked the flashy redhead at 20.1 in the 220, topping the old record of 20.2 set in 1949 by Mel Patton of Southern California.

The spotlight continued on Sime today as he led the field into the finals of the Atlantic Coast Conference's third annual track championships here.

* * *

Sime rewrote the young conference track meet record book yesterday, hanging up records in the 220-yard dash, 100-yard dash and 220-yard low hurdles.

His time in the 220-yard dash will have to be accepted by the AAU before it is recognized as a new record.

Yanks, Tribe Score Victories

Ford Gains 5th Win

By THE ASSOCIATED PRESS

Wes Covington is having a tough time breaking into Milwaukee's outfield as a regular, but when it comes to pinch hitting, he's Manager Charlie Grimm's No. 1 hatchet man.

The 24-year-old Covington, who broke into baseball in 1952 at Eau Claire, Wis., along with Han Aaron who now teams with Bobby Thomson and Billy Bruton as the Braves' outfield trio, has only five at bats to show for his major league record. But he has delivered four pinch blows in those five chances this season, including a home run and double, and has driven in three runs.

It was his double that helped break things up in a 9-8 Milwaukee victory in 10 innings at Cincinnati last night as the Braves retained their percentage point lead over idle St. Louis atop the National League.

Elsewhere in the NL, Brooklyn returned to Ebbets Field and hit its one-game scoring high for the season with an 8-4 decision over New York's Giants. Danny Kravitz made his first major league homer a ninth-inning grand-slammer that gave Pittsburgh a 6-5 edge over Philadelphia.

* * *

In the American, Bill Skowron's pinch single with the bases loaded in the ninth carried the New York Yankees to a 3-2 victory over Baltimore, maintaining their two-game lead and giving unbeaten Whitey Ford his fifth triumph. Runner - up Cleveland whacked Kansas City 4-1 in a rain-shortened, five-inning game. Washington knocked off Boston 4-3 and Chicago's White Sox outlasted Detroit 9-7.

Ford had a rocky time staying unbeaten for the Yanks, going behind 2-0 after two frames. But Whitey's double, a single, walk and infield out tied it in the fifth off Erv Palica, who tossed a five-hitter. Baltimore strategy walked the bases full when Joe Collins tripled with one out in the ninth. Then Skowron batted his fly ball beyond the drawn-in outfield for the game-winning single.

Four walks, a single and a sacrifice fly gave Cleveland two first-inning runs against Kansas City. That was enough, but Jim Busby iced it with a two-run homer in the second. Mike Garcia yielded six hits for his second victory.

The STANDINGS

AMERICAN LEAGUE

	Won	Lost	Pct.	Behind
New York	15	7	.682	—
Cleveland	12	8	.600	2
Boston	10	9	.526	3½
Chicago	8	8	.500	4
Washington	10	12	.455	5
Baltimore	10	13	.435	5½
Kansas City	6	11	.421	5½
Detroit	6	13	.381	6½

FRIDAY'S RESULTS

Washington 4, Boston 3 (night)
Cleveland 4, Kansas Cit y1 (night-called end of five, rain)
Chicago 9, Detroit 7 (night)
New York 3, Baltimore 2 (night)

SATURDAY'S SCHEDULE

Baltimore at New York, 1 p.m.—Ferrarese (0-1) vs. Turley (0-1)
Boston at Washington, 7 p.m.—Brewer (2-1) vs. Ramos (1-1)
Chicago at Detroit, 2 p.m.—Donovan (1-0) vs. Hoeft (2-0)
Kansas City at Cleveland, 1 p.m.—Kellner (1-1) vs. Wynn (3-1)

SUNDAY'S SCHEDULE

Chicago at Detroit, 2 p.m.
Kansas City at Cleveland (2), 12:30 p.m.
Boston at Washington, 1 p.m.
Baltimore at New York (2), 1 p.m.

MONDAY'S SCHEDULE

New York at Cleveland, 7 p.m.
Only game scheduled

NATIONAL LEAGUE

	Won	Lost	Pct.	Behind
Milwaukee	9	3	.750	—
St. Louis	13	6	.684	—
Cincinnati	12	8	.600	1½
Brooklyn	10	9	.526	3
Pittsburgh	9	10	.474	4
New York	9	11	.450	4½
Philadelphia	5	13	.278	7½
Chicago	4	11	.267	7

FRIDAY'S RESULTS

Brooklyn 8, New York 4 (night)
Pittsburgh 6, Philadelphia 5 (night)
Milwaukee 9, Cincinnati 8 (night 10 innings)
Only games scheduled.

SATURDAY'S SCHEDULE

New York at Brooklyn, 12:30 p.m.—Worthington (1-2) vs. Erskine (1-2)
Philadelphia at Pittsburgh, 12:30 p.m.—Roberts (3-2) vs. Friend (3-2)
Milwaukee at Cincinnati, 1:30 p.m.—Buhl (2-0) vs. Lawrence (3-0)
St. Louis at Chicago, 1:30 p.m.—Mizell (2-2) vs. Rush (1-1)

SUNDAY'S SCHEDULE

New York at Brooklyn, 1 p.m.
Philadelphia at Pittsburgh (2), 12 p.m.
Milwaukee at Cincinnati (2), 1:30 p.m.
St. Louis at Chicago (2), 1:30 p.m.

MONDAY'S SCHEDULE

No games scheduled.

Fetchick, Isaacs Share in Lead

Take Over at White Sulphur Springs on 133 Totals

WHITE SULPHUR SPRINGS, W. Va. (AP)—Mike Fetchick of Yonkers, N. Y., and Jack Isaacs of Langley Field, Va., shifted their business today to another golf course after taking charge of the Old White to lead the White Sulphur Open by three strokes.

* * *

Each took 133 strokes to go around the Old White twice. They were seven strokes ahead of par as they transferred for the third round on the Greenbrier course which also is par 70.

They will return tomorrow to the Old White for the last 18 holes of the $10,000 tournament. The 42 pros split up as each took three amateur partners for the last 36 holes.

* * *

Fetchick shot 66 and 67 on the Old White while Isaacs posted the same scores in reverse. At the same time, Sam Snead's putter deserted him and he went to 71 after leading the field on his home base with 65 the first day.

Chicago Ties Irish Golden Glovers, 5-5

CHICAGO (AP)—The ability to end it quickly enabled Chicago to overcome a 4-0 lead and tie Ireland 5-5 in the international Golden Gloves boxing bouts at Chicago Stadium last night.

The sons of Erin grabbed the first four decisions before lightwelterweight Joe Shaw of St. Louis won by a technical knockout over John Sweeney of Dublin in 1:21 of the second round for Chicago's first victory.

* * *

The crowd of 11,132 expected Chicago's first victory in the featherweight bout when Harry Campbell of Detroit dropped Martin Smith for a nine-count in the first round. Smith, however, came off the floor and took charge and the bout ended with the Irishman belting Campbell from one end of the ring to the other.

Chief Thinclads Seek 17th Victory

Making the "second trip around" Pontiac's high school track team this morning began defense of its 1955 Michigan High School regional championship at Ypsilanti.

* * *

Pontiac won the crown on the Normal College track a year ago with a record 92 points. It will be shooting for its 17th consecutive meet win in two years. Today's efforts will determine Pontiac's qualifiers for the big state Class A (PHS title-defending) meet at Ann Arobor next Saturday. PHS is top-heavy favorite to repeat.

St. Louis Par-Busters

Finsterwald, Leonard Tops

ST. LOUIS (AP) — Stan Leonard, veteran pro who's a newcomer to the tournament trail, and youthful Dow Finsterwald head a pared field of 94 into the third round of the $25,000 St. Louis Open today.

* * *

Leonard, 40-year-old Canadian who was a home pro at Vancouver, B.C., for 17 years, jumped into a first-place tie with Finsterwald on the strength of his 5-under-par 67 yesterday. Both have 36 - hole scores of 136, eight under par.

The 26-year-old Finsterwald, of Bedford Heights, Ohio, held the first-round lead with a par-wrecking 65 but took a 71 on the second round when his putter went sour. He three-putted two greens.

Leonard, a compactly-built golfer who started tournament golf only a year ago, rang up six birdies and eleven pars to pull into the tie after an opening round of 69.

Finsterwald figures it will take about 274, 14 under par, to win first-prize money of $5,000 in the 72-hole tournament, which winds up tomorrow.

Unpredictable Tommy Bolt of Chattanooga, Tenn., Frank Stranahan of Toledo, Ohio, and Freddie Haas of New Orleans all withdrew after reaching the halfway mark. Bolt had a 150, Stranahan 149, and Haas 154.

George Bayer of Cincinnati, Ohio, Bud Holscher of Apple Valley, Calif., and Bill Casper Jr., Chula Vista, Calif., are all tied at 138.

Ed Furgol of St. Louis, who plays with a withered left arm, got hot on the second round and pulled into a tie at 139 with Billy Maxwell of Odessa, Tex.

UM Track Meet Today to Have Cricket Ending

ANN ARBOR (AP) — No matter who wins today's Big Ten track meet between Michigan and Indiana, it will be strictly cricket in the end.

As an epilogue to the meet, Michigan has scheduled an exhibition cricket match between a group of Indian students and a group from the British Commonwealth.

The match will take place on the track infield, a portion of land bought 91 years ago to serve as a cricket field.

The track meet itself will feature an exhibition 800-meter relay race with teams of students from Venezuela, Burma, Pakistan, China, Japan and Turkey.

Cardinal Youth Movement Set Aside by Frank Lane

CHICAGO (AP)—General Manager Frank Lane appears to have discarded the St. Louis Cardinal youth movement—at least temporarily—to make a pennant bid this season.

* * *

The impatient Lane acquired three more veterans in two deals yesterday. This brings to eight the number of journeymen players Lane has added since he was installed as front office boss in October—and they average nearly 36 years in age.

Pitchers Murry Dickson, 39, and Herman Wehmeier, 29, and third baseman Grady Hatton, 33, are the latest Lane acquisitions.

Wehmeier and Dickson, a former Cardinal, came from Philadelphia in exchange for pitchers Harvey Haddix, 30, Stu Miller, 29, and Ben Flowers, 28. Haddix and Miller both have been disappointing this year.

Other members of Lane's "Graybeard Corps" are catcher Walker Cooper, 41, relief pitcher Ellis Kinder, 41, outfielder Hank Sauer, 37, pitcher Max Surkont, 33, and pitcher Jackie Collum, a comparative youngster who will be 29 next month.

Avon Loses 5-1

WL Nips Waterford, 4-3

Walled Lake punched across one run in the 8th inning to hand Waterford a 4-3 setback in an Inter-Lakes Conference baseball game Friday at Waterford. It was the 1st loss in the I-L for the league-leading Skippers and the 1st victory for the Vikings.

* * *

Pitcher Tom Woolwerth won his own ball game by driving in the winning run in the top half of the 1st extra stanza. Dennis McClelland tallied from 3rd on Woolwerth's outfield fly after an error, a hit batsman and a single had loaded the sacks. Waterford's Jerry Kruskie was the victim of the uprising.

The Vikings scored three runs in the 1st inning, but the Skippers counted twice in the 1st and once in the 5th to tie the score. The contest was delayed about 20 minutes by rain after five innings of play.

Roseville downed Avondale, 5-1, in an Oakland B game halted by showers after five frames. Mickey Nardin paced the winners with four hits.

Bloomfield Hills bowed to Detroit Country Day, 7-3, in a 4-inning game also abbreviated by rain at Vaughn School field. Country Day wrapped up the decision with four runs in the 1st stanza. Harlan Davis homered for Bloomfield with two runners aboard in the 3rd inning.

GMC Meets Jets

First practice baseball game of the season for two good City Class A League clubs is set for Sunday afternoon. General Motors and the Jets collide at Wisner Field at 1:30 p.m. Public is invited to watch the contest.

Champions' Track Meet Is Planned

KALAMAZOO (AP) — A "Champion - of - Champions" invitational track meet, featuring top high school runners from around the state, is being planned here for May 30.

Proceeds of the track and field meet would be turned over to the Olympic fund by the sponsoring Kalamazoo Junior Chamber of Commerce.

Elf Pedler, Kalamazoo Central High school track coach, said the eight best high school trackmen in each event would be invited to take part. The selections will be made by George Dales, Western Michigan College track coach.

Weather Factor in Landy Trial

Winds May Rule Out Record Breaking for Fresno Relays

FRESNO, Calif. (AP)—Two fellows shared attention today at the West Coast Relays—miler John Landy and the weatherman.

Predicted winds of from 10 to 20 m.p.h. would hamper the great Australian in his bid to break his own world record of 3:58, and they also could rule out any record performances in the shorter distances.

But the weather in this San Joaquin Valley has a habit of changing in a hurry so there remained a possibility it would be calm for Landy's mile run against a field of four at 7:10 p.m. (PDT).

Ron Delany, the Villanova sophomore from Ireland, heads the opposition, the only runner considered a threat to Landy today. Others are Jerome Walters and Danny Schweikart of Los Angeles and Mike Stanley of the armed forces. Oregon's Jim Bailey who beat Landy last week in Los Angeles competes at Eugene, Ore.

The Rev. Franklin (Bud) Held, javelin record holder at 268 feet 2½ inches, returns to action following an operation, but probably won't be in top form.

BASEBALL
Michigan 7, Illinois 2.
Purdue 4, Michigan State 3.
TRACK
Western Michigan 65½, Marquette 56⅔.
Michigan Tech 100⅚, Soo Tech 66⅙.
Northern Michigan 54⅔, Suomi 0.
(Michigan Tech relays.)
TENNIS
Michigan 6, Illinois 1.
Western Michigan 7, Notre Dame 1.
Western Michigan 6, Iowa 1.

Grid Game Today

Spring Drills End at UM

ANN ARBOR (AP)—The jumbled ranks of Michigan's football squad separate today for the annual finale to spring practice—the yellow and blue scrimmage.

As he tells you what men will play in what positions, coach Bennie Oosterbaan keeps saying, "we are thin—We're awfully thin."

After you scan the spring lineup, you begin to get the idea.

Mike Rotunno, a lean, hard end from Canton, Ohio, is playing center. Ron Kramer, the husky, smooth end from East Detroit, is playing right halfback.

Bob Ptacek, a freshman quarterback from Cleveland, Ohio, is playing left halfback. Bob Boshoven, a freshman tackle prospect from Grand Rapids, is playing guard.

* * *

Larry Faul, a sophomore end from River Forest, Ill., is also playing guard.

Four other freshmen players, fullbacks John Herrnstein, ends Gary Prahst and Walt Johnson, and tackle Gerry Marciniak, have also made the first string—an unusual thing at Michigan.

* * *

At the beginning of practice, Oosterbaan said the wolverine's major weakness was passing. Has it improved?

"I think Jim Maddock and Jim Van Pelt (last season's regular quarterbacks) have both improved their passing," Oosterbaan answered. "I also think Ptacek has improved as a passer."

"But," he added quickly, "it's been a miserable spring—the mud, cold, wet—we haven't improved as much as I'd hoped. We haven't had a real chance to see the kids at work either."

What's been the bright spot this spring?

* * *

"This Herrnstein kid is going to be a great one someday. He just turned 18 this March—he'll play today even with a hip injury."

Tigers Acquire Walt Masterson

DETROIT (AP)—The Detroit Tigers have added 35-year-old Walt Masterson, a righthanded veteran of 13 seasons with the Boston Red Sox and Washington Senators, to their pitching staff.

* * *

Masterson voluntarily retired from baseball at the end of the 1953 season, in which he won 10 and lost 12 for the Senators. His addition brought the Detroit roster to 30, which must be cut to 25 by Tuesday.

Masterson, a 6-foot-2, 190-pounder from Hyattsville, Md., has a lifetime American League record of 77 victories and 99 defeats.

Yale Favored

Crews Race on Potomac

WASHINGTON (AP) — Thirteen of the best college crews east of the Rockies clash today in a Potomac River Regatta bound to cast some light on this country's olympic rowing prospects.

Yale ruled the favorite.

In all, 44 eight-oared shells were to participate in 14 separate events on a 2,000-meter course—the same mile and 427-yard distance to be traveled in the Olympic Games at Melbourne next November.

Seeded just behind Coach Jim Rathschmidt's undefeated Yale eight were Cornell, Harvard and Princeton. Yale has beaten both Cornell and Princeton. So has undefeated Harvard.

Hopes weren't so high on fifth-rated Navy and sixth-ranked Penn last year's spring king.

Back of the seeded field were Wisconsin, Syracuse, MIT, Columbia, Rutgers, Boston U. and Dartmouth.

STOCK CAR RACES
Youth Activities
BENEFIT
Auspices of West
Kiwanis Club
SUNDAY
(MAY 13)
M-59 SPEEDWAY
3 Miles West of Airport — RACES at 1:30 and 8
TICKETS ON SALE AT THE TRACK
Adv. Courtesy of Tru-Bilt Block Co.

SUNDAY MONDAY TUESDAY KEEGO THEATRE
THE MAN WHO NEVER WAS
CLIFTON WEBB GLORIA GRAHAME
CINEMASCOPE
FRED MacMURRAY DOROTHY MALONE WALTER ABEL
AT GUNPOINT!
TECHNICOLOR
LAST DAY SATURDAY! 4:20 — 7:25 — 10:15
"ROCK AROUND THE CLOCK"



TENDER MOMENT—Van Johnson and Jane Wyman are shown in a scene from "Miracle in the Rain," which opens today at the Oakland Theater. The Warner Brothers films is being shown on a double billing with "Our Miss Brooks," starring Eve Arden.

Nanette Offers Nothing but Praise for Caesar

By EARL WILSON

NEW YORK—I goofed miserably trying to get Nanette Fabray to put the blast on Sid Caesar, her TV husband who's just taken on a new TV wife, Janet Blair.

"I dearly love Sid; he's a wonderful person and has certainly been good to me," insisted Nanette, sitting on a couch facing me in her apartment in the West 50s.

"Sid's been the greatest thing that's happened to me," added the Hollywood gal who won two Emmy awards this year. She was so ecstatic about Sid's talents and help that I suspect their last show June 18 will be a Niagara of tearful farewells.

★ ★ ★ ★

"It threw me a little the first week I worked with Sid," Nan said. "Sid doesn't memorize word by word. He memorizes ideas, which gives him great fluidity, and he's able to cut and prune right on the air.

"It happened our first show. We had to make a big cut real fast. A part of the plot had been left out in the cut.

"I capsuled it in a sentence and afterward he grabbed me and said, 'You're for me.' He was so relieved that we could work together.

So why did they break up?

"You have to appreciate that this wasn't just a matter of signing on the dotted line. Sid didn't even know when we were negotiating that he was going to move to Saturday night. They were so many ifs in the contract that we never got to the actualities."

And she added: "Besides, I have my responsibilities . . . I have a home in California besides this place. It wasn't simple."



NANETTE

Nannette wants to "spread out into as many fields as possible" next year . . . probably into Hollywood movies, a Las Vegas appearance, maybe a Broadway show (the musical version of "Dream Girl" is being discussed)—and, of course, more television.

"There is possibility of me doing a television show of my own next year," she said.

But several spectaculars are being discussed, including "Love Life" and "High Button Shoes."

A prominent young Broadway actress talked herself out of a magazine cover photo and layout when she sassed the publisher unknowingly at a party.

Joan Benny Rudolph, Jack's daughter, had a hi-fi set put in her new convertible . . . The producers of "Mr. Wonderful" have two movie offers for their musical . . .

WISH I'D SAID THAT: The parents of a teen-age boy these days know exactly where he is—he's in the family car. Only they don't know where the car is.—Maurice Seitter.

TODAY'S BEST LAUGH: At the Monsignore a customer said if he won on a big quiz show he'd refuse the money—he'd just take the isolation booth, to keep his wife in.

Editor Hugh McDougall of the racing paper, Armstrong Daily, explained why he has no letter-to-the-editor column: "Horses can't write." **That's earl, brother.**

(Copyright 1956, The Hall Syndicate, Inc.)

Signs $25 Rubber Check for $30 Million Will Fee

BOSTON (AP)—A man identifying himself as George Price of Fort Lauderdale, Fla., asked Atty. Stuart C. Rand to prepare a 30 million dollar will. Rand did. Price paid him with a $25 check.

Rand brought a complaint in municipal court yesterday. The check bounced. Judge Leo P. Doherty issued arrest warrants charging Price with larceny of $25 and $250 worth of Rand's legal services.

About 10 per cent of U.S. gainful workers produce raw farm products.

BLUE SKY Drive-In Theater
Box Office Opens 7:00 P. M.
Phone FE 4-4611
2150 Opdyke Road.
SUNDAY - MON. - TUES.
COLUMBIA PICTURES presents
VICTOR MATURE
GUY MADISON
ROBERT PRESTON
THE LAST FRONTIER
co-starring JAMES WHITMORE · ANNE BANCROFT
CINEMASCOPE
Color by TECHNICOLOR
AND ALSO SHOWING
THE MARSHAL HAD MORE ENEMIES THAN BULLETS...
COLUMBIA PICTURES presents
Randolph SCOTT
A LAWLESS STREET
co-starring ANGELA LANSBURY.
Color by TECHNICOLOR • WIDE-SCREEN
with Warner ANDERSON · Jean PARKER · Wallace FORD · John EMERY
Last Times Tonight — Double Bill!
THE MAN FROM BITTER RIDGE
SPECTACULAR IN EASTMAN COLOR
starring LEX BARKER · SUSAN CABOT · STEPHEN McNALLY
THE BOLD AND THE BRAVE
CINEMASCOPE
starring COREY · ROONEY · TAYLOR · MARNEY
TONIGHT
Thrilling! Suspense!
OWL SHOW

HELD OVER SAT.-SUN.-MON.
HURON THEATER
CINEMASCOPE and COLOR
M-G-M's GIRL-HAPPY, SONG-FILLED MUSICAL DELIGHT!
KISMET
STARRING
Howard KEEL
Ann BLYTH
Dolores GRAY
Vic DAMONE
WITH Monty WOOLLEY
Sebastian CABOT
2nd MAJOR HIT!
WILD AND WONDERFUL! PACKED WITH THRILLS...
Of fights to the death at the Inn! Carousing at the castle! Ambush of the schooner! Treasure in the dungeon well! Mad moonlight ride into danger! Smugglers' Vengeance! A thousand adventurers!
M-G-M presents in COLOR
CINEMASCOPE
MOONFLEET
STARRING STEWART GRANGER · GEORGE SANDERS · JOAN GREENWOOD · VIVECA LINDFORS

Hollywood Headlines:

Free-Lance Star System Complicates Film Casting

By BOB THOMAS

HOLLYWOOD (AP)—When studios had dozens of stars under contract, filling the cast of a picture was no problem. Today, casting is Hollywood's biggest headache.

* * *

Until a decade ago, nearly all the top stars in the movie world were tied down to studios. There were a few notable exceptions—pioneer free - lancers like Cary Grant, Claudette Colbert, Irene Dunne and Ronald Colman. They set the pattern for the star system of today.

MUST COMPETE

With only a score of name players under exclusive contracts these days, studios have to compete in the open market for acting talent. And the competition is fierce.

* * *

Because studios have failed to develop enough new talent, there are fewer big stars than ever before in film history. Names like Marlon Brando, James Stewart, John Wayne, William Holden, Gregory Peck can write their own ticket with any producer.

"You wouldn't believe the demands some of these stars make," a movie maker moaned recently.

* * *

"But what can you do? Names still sell pictures, despite rare exceptions like 'Marty.'"

HUGE SALARIES

In order to get the names, producers have to pay whopping salaries—$150,000 is not uncommon, and some get much more. The most sought-after stars also can hold out for 50 per cent of the picture's profits, and that's what hurts the producers most. But they usually have to give in.

* * *

This sort of deal was pioneered by James Stewart. Starting with "Winchester .73," he deferred his salary for U-I Pictures in return for 50 per cent of the returns. He has taken in over a million dollars on some of the films.

* * *

The star shortage is further aggravated by the fact that many names virtually have taken themselves off the market by incorporating themselves. For a good part of the year, Holden, Wayne, Brando, Kirk Douglas, Burt Lancaster, Frank Sinatra, Marilyn Monroe, Doris Day and others are unavailable because they are working for their own companies.

* * *

The reason for this is simple: What's the good in earning $250,000 in salary for a film if Uncle Sam is going to take 90 per cent of it? Stars have found the only way to save money is through the advantages of a corporation. Taxes on income are much less, and the firm can later be dissolved as a capital gain.

Community Theaters

Civic—Farmington
Sat. "The Gun That Won the West," color, Dennis Morgan; "Utopia," Laurel and Hardy.
Sun., Tues: "The Lone Ranger," color, Clayton Moore; "Diane," color, CinemaScope, Lana Turner.
Wed., Fri: "The Benny Goodman Story," Steve Allen, Donna Reed.
Sat: "Target Earth," Science Fiction; "The Raiders," color, Richard Conte, Viveca Lindfors.

Hills—Rochester
Sat: "The Vanishing American," Scott Brady, Forrest Tucker, "Betrayed Women," Tom Drake.
Sun., Mon: "The Man Who Never Was," Cinema-Scope, Clifton Webb, Gloria Grahame.
Tues., Thurs: "The Last Hunt," CinemaScope, Robert Taylor, Stewart Granger.
Fri., Sat: "The Lone Ranger," color, Clayton Moore; "Bring Your Smile Along," Frankie Laine.

Holly
Sat: "The Court Jester," Danny Kaye, Glynis Johns.
Sun., Tues: "Carousel," Gordon MacRae, Shirley Jones.
Thurs., Sat: "The Rains of Ranchipur," Fred MacMurray, Lana Turner.

Keego
Sat: "Rock Around the Clock," Bill Haley and Comets; "The Crooked Web," Frank Lovejoy, Mari Blanchard.
Sun., Tues: "The Man Who Never Was," Technicolor, Clifton Webb; "At Gunpoint," Fred MacMurray, Dorothy Malone.
Wed., Sat: "The Bold and the Brave," CinemaScope, Mickey Rooney; "Ransom," Glenn Ford, Donna Reed.

Lake—Walled Lake
Sat: "Song of the South," color; "Vanishing American," Scott Brady.
Sun., Tues: "The Man Who Never Was," color, CinemaScope, Clifton Webb, color; "At Gunpoint," color, Fred MacMurray, Dorothy Malone.
Wed., Sat: "The Last Hunt," color, Robert Taylor, Debra Paget; "Three Stripes in the Sun," Aldo Ray.

Milford
Sat: "The Vanishing American," Technicolor, Scott Brady, Audrey Totter.
Sun., Tues: "Flame of the Islands," Technicolor, Yvonne DeCarlo, Howard Duff.
Thurs., Sat: "Jail Busters," The Bowery Boys, "Carolina Cannonball," Judy Canova.

Coming---WED.!
EXCLUSIVE FIRST!
PONTIAC SHOWING
Twenty-two and divorced twice! Will she be a three-time loser!
20th Century-Fox presents
Hilda Crane
CINEMASCOPE
Print by TECHNICOLOR
starring JEAN SIMMONS · GUY MADISON · JEAN PIERRE AUMONT
BLUE SKY
DRIVE-IN Theater Pontiac

STARTS SUNDAY — DOORS OPEN 12:45
EAGLE
W. C. SMITH CIRCUS
FEMALE "DEVIL'S ISLAND!"
...the place nobody knows except the girls nobody wants!
398645
BETRAYED WOMEN
AN ALLIED ARTISTS PICTURE
starring CAROLE MATHEWS · BEVERLY MICHAELS · PEGGY KNUDSEN · TOM DRAKE with SARA HADEN · JOHN DIERKES · ESTHER DALE
THE STORY OF WOMEN TRAPPED IN SOLITARY!
TONITE
LAST COMPLETE SHOW STARTS 9:30
ALAN LADD "DRUMBEAT"
ROD CAMERON "WAGONS WEST"
THE TRUE STORY OF UNCLE SAM'S SAILORS, TRAPPED ON A SECRET MISSION IN THE GOBI DESERT AND HOW THEY FOUGHT THEIR WAY BACK TO THE SEA!
20th Century-Fox presents
DESTINATION GOBI
RICHARD WIDMARK · DON TAYLOR
Technicolor

"THIS IS THE REMARKABLE STORY OF LILLIAN ROTH"
From *actual* stardom on Broadway and in Hollywood—she floated to the sleazy back streets of Skid Row on a million dollar river of champagne—trying to drown the memory of one man's smile and his love.
Best-seller now a film sensation!
M-G-M's
I'LL CRY TOMORROW
starring SUSAN HAYWARD
RICHARD CONTE
EDDIE ALBERT · JO VAN FLEET
DON TAYLOR · RAY DANTON
Hear the songs in the M-G-M Records Album
OAKLAND STARTS SAT., MAY 19 Also In CinemaScope & Color "THE WEDDING IN MONACO"

Take that

SUN.-MON.-TUES.
SUN. MATINEE 1:45

THE MAN WHO NEVER WAS
CinemaScope
CLIFTON WEBB · GLORIA GRAHAME

STARTLING as looking down the barrel of a loaded gun!

MA MURRAY · MALONE · BRENNAN
with TOMMY RETTIG · SKIP HOMEIER
AT GUNPOINT!
CINEMASCOPE
Prints by TECHNICOLOR

LAST TIMES TODAY
SONG of the SOUTH

"The man who takes his family out to dine is the greatest guy in the world"
MANNY'S FINE LIQUORS---FINE FOOD
West Huron at Elizabeth Lake Road

WATERFORD DRIVE-IN THEATER
THE FAMILY DRIVE-IN
Phone ORlando 3-2683
Corner Williams Lake-Airport Roads—Box Office Opens 7:10 P.M.

LAST TIMES TONITE

REVENGE OF THE CREATURE
A UNIVERSAL-INTERNATIONAL PICTURE
JOHN AGAR · LORI NELSON · JOHN BROMFIELD

2nd FEATURE!

WHEN CRIMSON HAIR AND SCARLET LIPS SET THE MISSISSIPPI AFIRE!
COLUMBIA PICTURES presents
DUEL ON THE MISSISSIPPI
starring LEX BARKER · PATRICIA MEDINA with Warren Stevens
Color by TECHNICOLOR

SATURDAY OWL FEATURE
THE BOWERY BOYS in "DIG THAT URANIUM"

SUNDAY & MONDAY

RALLYING FROM EVERY CORNER OF THE THOUSAND-MILE FRONTIER...
OFFERING THEIR GUNS, FISTS AND FIGHTING HEARTS TO SIX-FOOT-SIX JIM BOWIE!
HERBERT J. YATES presents
LAST COMMAND
STERLING HAYDEN · ANNA MARIA ALBERGHETTI · RICHARD CARLSON
TRUCOLOR
PLUS!
THE STRANGER
The town gave him 12 hours to live!
THE WILDCAT
When she couldn't outshoot a man—she used other weapons!
THE KILLER
A kid who liked to play...with lives!
LEONARD GOLDSTEIN PRODUCTIONS presents
JOEL McCREA
"STRANGER ON HORSEBACK"
CinemaScope
with MIROSLAVA

Sales Go Up 33 Pct.

Flint Dealer Now 'Peddling' His Cars

FLINT (AP)—Remember the automobile salesman who used to call on you before the war, but hasn't been back since?

Well, automobile salesmen are calling once again in, of all places, Flint—a car manufacturing center of 163,143. And what's more, they're doing their peddling door-to-door.

* * *

The campaign was launched by Flint auto dealer George G. Spaulding in a move to boost lagging car sales.

Spaulding says his sales went up 33 per cent the first week. He explains:

"I've heard it said many times that 'if cars are so hard to sell, how come a salesman has never called on me at home and tried to sell me one?'"

HOUSEHOLDERS SHOCKED

Using teams of salesmen working both sides of the street, Spaulding set out to sell door to door. Some householders, he says, were so startled at having a car salesman call they were "shocked" into signing an order.

But even with his foot in the door a salesman can't close a car deal on the spot. It might involve an appraisal, a credit rating or some other matter.

To avoid the chance of a hot prospect cooling off while the salesman consults the head office, Spaulding sends the "head office" along on the sales trip.

Two platoons of 13 men each go out on alternate weekday nights with an assistant sales manager. Each man is assigned to one side of a street, working from 4 p.m. until dark.

When a prospect is turned up, the sales manager can make an immediate appraisal if a trade-in is involved and close the deal on the spot. A station wagon used to transport the sales crew is also available for demonstration rides.

A Lapsed Passport Almost Ended His Trip

NEW YORK (AP)—Film executive Gene Markey almost missed the boat yesterday when his passport was three months out of date as he was about to board the liner United States for Europe. He raced across town to the passport office in Rockefeller Center.

* * *

A telephone call to Washington got him a renewed passport, something that usually takes days.

The ship had sailed meanwhile. But the line had a tug waiting for Markey at the Battery. He taxied to the tug and minutes later clambered aboard the liner at the harbor entrance.

Dem to Insert Racial Plank at Convention

BALTIMORE (AP) — Sen. Hubert Humphrey said yesterday he expects to include a plank in the Democratic national platform this fall upholding the Supreme Court's decision outlawing school segregation.

The Minnesota Democrat said in an interview he believes the plank can be inserted in the platform without losing the support of the southern states in the convention.

Speaking earlier before an assembly of Johns Hopkins University seniors, Humphrey urged them to show a "fervor matching that of the world's young Communists and Fascists."

"We need a fervor, we need a dedication to things we believe in," he said. Humphrey said he wished "the American people would come to realize we were the first to fight a successful revolution, we were the original radicals."

Pontiac Theaters

OAKLAND

Sat. thru Fri.: "Miracle in the Rain," Van Johnson, Jane Wyman; "Our Miss Brooks," Eve Arden.

STRAND

Now Showing: "Guys and Dolls," Vivian Blain, Marlon Brando, Frank Sinatra.

Collection Plate Blues

LONG BEACH, Calif. (AP)—A poll of elderly persons here shows they don't go to church as often as they once did because they can't afford to put money in the collection plate.



Fox & Hounds Inn
Woodward Avenue in Bloomfield Hills
LUNCHEON and DINNERS
DINNERS: Monday thru Saturday 5:30 to 11 P. M.
SUNDAY DINNERS: from 1:30 P. M. to 9 P. M.
LUNCHEONS: Served Daily 12 Noon to 2:30
Phone MI 4-4800 for Reservations

Box Office Opens 6:30 P.M. SHOW STARTS AT DUSK
PONTIAC DRIVE-IN Theatre
Dixie Hwy. (US-10) 1 Blk. N. of Telegraph Rd. FE 5-4500
Kiddies Playground Now Open

TONIGHT---YOUR SHOW OF SHOWS!
ACTION! COLOR! CINEMASCOPE! COLOR!

THE GOLD OF THE SEVEN SEAS
CinemaScope
CHEREY · RODNEY · TAYLOR · MAUREY

WARNER BROS. PRESENT
ALAN LADD
as the Injun-Lover in DELMER DAVES'
DRUM BEAT
in sweeping CinemaScope
WarnerColor · Stereophonic Sound

OWL SHOW
—IN COLOR—
Wild Stallion
BEN JOHNSON · EDGAR BUCHANAN
A MONOGRAM PICTURE

SUNDAY—MONDAY—TUESDAY

GREETINGS MOTHERS
We Salute You on This, Your Day—May Mother's Day and All Future Days Bring You Much Deserved Happiness!

From the makers of "The Glenn Miller Story"
The story of A FABULOUS GUY...
A WONDERFUL GIRL and the
EXCITING MUSIC
they made together!

The Benny Goodman Story
TECHNICOLOR
Starring STEVE ALLEN · DONNA REED
A Universal-International Picture with
GENE KRUPA · LIONEL HAMPTON · BEN POLLACK · TEDDY WILSON · EDWARD "KID" ORY
and guest stars HARRY JAMES · MARTHA TILTON · ZIGGY ELMAN
and the incomparable music recorded by BENNY GOODMAN!
Written and Directed by VALENTINE DAVIES · Produced by AARON ROSENBERG

—ALSO—
TARGET for every loose gun...and gal in the West!
"Last of the Desperados"
JAMES CRAIG · JIM DAVIS
BARTON MacLANE · BARBRA DEAN



SECRET MEMO!
FOR DAD, SON AND DAUGHTER
Surprise Mom tomorrow, by planning an exciting day in her honor. Take her out to dinner and climax it with a trip to the movies at the Oakland-Strand-or-State where outstanding wide-screen entertainment awaits you!

PONTIAC'S BUTTERFIELD THEATERS!

OAKLAND Theatre
STARTS TODAY!
A PICK-UP DATE WITH A SOLDIER!
Ruth Wood was too innocent to know how much of a chance she was taking — too lonely to care . . . everybody said she was being foolish, everybody but her heart!
Features Today at 2:53 - 6:15 9:40—Tomorrow at 2:30 - 6:03 10:00
JANE WYMAN AND VAN JOHNSON
MIRACLE IN THE RAIN
PEGGIE CASTLE · FRED CLARK · ELSEN MICKANT · JOSEPHINE HUTCHINSON
CO-FEATURE
America's Favorite Wanna-Get-Married Gal More Hilarious Than Ever!
Our Miss Brooks
starring Eve Arden
Features today at 1:26 - 4:51 - 8:21 — Tomorrow at 1:11 - 4:36 - 8:41.

TOMORROW At 7:55 P. M.
ON OUR STAGE
Radio Station WPON Presents
"PONTIAC'S MOTHER OF THE YEAR"
SELECTED FROM OUR AUDIENCE
"The Mother of the Year" Will Be Presented With A 100% AUTOMATIC BROTHER SEWING MACHINE
Courtesy NECCI-ELNA SEWING CENTER NEXT TO OAKLAND THEATRE
Valuable gifts also presented to the following mothers in our audience . . . The mothers who have the most children and grandchildren: The youngest and oldest mothers!
NEXT: SUSAN HAYWARD in "I'LL CRY TOMORROW"

LATE SHOW TONIGHT
State
ENDS TODAY!
"Forever Darling" & "A Lawless Street"
STARTS SUNDAY
It reaches from West Point... straight to your heart!
TYRONE POWER · MAUREEN O'HARA · THE LONG GRAY LINE
1:15—5:16—9:17
CINEMASCOPE
Color by TECHNICOLOR
—CO-HIT—
SIZZLING!
3:52 7:53
GUY MADISON · KIM NOVAK · BRIAN KEITH
5 AGAINST THE HOUSE

Exciting Highlights... from the year's biggest entertainment hit!
Brando and Simmons in the Rhumba riot in Havana! Jean sings from her heart, "If I Were A Bell I'd Ring"!
Action in a game of chance. Hear Brando sing "A Woman In Love"; Sinatra sings "Sue Me"!
Wedding Finale with Broadway as the setting for a romantic entertainment climax!
SAMUEL GOLDWYN presents The Picture of the Year
GUYS AND DOLLS
STARRING
MARLON BRANDO · JEAN SIMMONS · FRANK SINATRA · VIVIAN BLAINE
IN CINEMASCOPE AND IN COLOR!
with ROBERT KEITH · STUBBY KAYE · B. S. PULLY · JOHNNY SILVER
and THE GOLDWYN GIRLS
Written for the Screen and Directed by JOSEPH L. MANKIEWICZ
Music and Lyrics by FRANK LOESSER · Choreography by MICHAEL KIDD
Photographed in EASTMAN COLOR
DISTRIBUTED BY M-G-M

NOW SHOWING AT REGULAR PRICES!
Strand
LATE SHOW TONIGHT!
Feature Presentations Today at 11:10 A. M. - 1:45 - 4:30 - 7:15 and 10 P. M.
Last Complete Show at 9:50 P. M.

Original fund for the Nobel prizes was $9,000,000, with the prize money to come from the interest on the principal.

Listings Wanted
FARMS, ACREAGE, VACANT PROPERTY
Call C. Schuett
"The Northwest Realtor"
EM 3-4197 EM 3-4236

Bandleader's Wife Asks Marriage Annulment

LOS ANGELES (AP)—Band leader Charlie Barnet's ninth wife has asked Superior Court to annual their April 25 marriage by proxy in Mexico.

* * *

Mrs. Linda Joyce Barnet, 23, stated in a petition yesterday that she and Barnet, 42 made an "arrangement of marriage" in Tijuana, but the proxy authorization was not legal because it never was notarized.

FREE OFFER

Let our trained experts inspect your entire heating system without charge, for trouble creating danger spots. Don't risk a costly, midwinter breakdown! Phone today!

Having Troubles Now?

Install a new TIMKEN SILENT AUTOMATIC GAS OR OIL CONVERSION BURNER in your present furnace in just a matter of hours!

TIMKEN Silent Automatic GAS — OIL HEAT

SPECIAL SUMMER TERMS!
No Payments 'til October 1st!
● NO DOWN PAYMENT ● 36 MONTHS TO PAY

Established 1910

A. ELBLING & SONS
★ Heating ★ Air Conditioning
★ Sheet Metal Work ★ Roofing
73 S. Parke St. Phone FE 4-1504

"No man ever worked his way anywhere in a dead calm; kites rise against, not with the wind."
—John Neal

"The Bird to See . . ."
realtor ward e. partridge
1050 W. Huron St. Ph. FE 4-3581

Complete Basement Waterproofing
All Work Guaranteed — Free Estimates!
Reliable Waterproofing
24 Whitfield Phone FE 4-0777

COMPLETE Realty SERVICE
ROY ANNET, Inc.
Realtors
28 E. Huron St. Ph. FE 3-7193

Moery's Oil Burner Sales-Service
GAS AND OIL—EXCEL—MUELLER
FHA Licensed Contractor—Free Estimates
2212 Maddy Lane FE 2-4970

HURRY HURRY
ONLY 2 LEFT!
3-BEDROOM BRICK
$12,300.00
No Money Down!

This beautiful brick front home, situated on a 100x150 ft. lot, is complete and ready to move into. It has 3 bedrooms, each with sliding door walk-in closets. Large living room with dining area, delightful kitchen, attractive bathroom, half tiled and a 9'x10' utility room. Forced air heat, aluminum storms and screens. The car port is blacktopped, as is the driveway. Street is paved and there are cement walks around house. Watch for "OPEN" signs pointing the way to this outstanding buy.

Take Sashabaw, off Dixie Hwy. in Drayton Plains, to Maybee Rd. Turn right, continue on Maybee Rd. ¼ mile to "OPEN HOUSE" on Mary Sue St.

Model Open Saturday and Sunday
12 Noon to 7 P. M.

WHITE BROS. REAL ESTATE
5660 Dixie Hwy. Waterford
OR 3-1295

Billy Rose Sues Dealer for Fraud

Showman Claims Art Collector Broke Pact to Sell Mansion

NEW YORK (AP)—Showman Billy Rose says he bought $58,893 worth of fancy furnishings for a plush mansion only to have its owner back out on a promise to sell him the house.

* * *

In a suit filed in State Supreme Court yesterday, Rose claimed that art dealer Pierre Gustave Bader agreed to sell a five-story Georgian mansion to him for $550,000 plus a 10 per cent profit.

* * *

Rose said he was so sure of making the purchase that he went to an auction of the mansion's furnishings and bought $58,893 worth.

The suit was filed by Rose's attorney, former New York Gov. Thomas E. Dewey. It seeks to examine Bader and the auction records to determine a basis for complaint.

Meanwhile, Bader's attorney, Charles Korn, said the motive for the suit was "pique on the part of Mr. Rose."

* * *

"He made an unsatisfactory offer for the mansion and naturally didn't get it," Korn added.

Rose further alleged in his suit that on the day of the auction Bader sold the mansion to the Czechoslovakian U.N. delegation. Bader denied this, however, and said: "Rose scared them off and the deal fell through."

A hearing on the suit was set for next Tuesday.

County Deaths

Mrs. Wilfrid J. Young

ORION TOWNSHIP — Service for Mrs. Wilfrid J. (Sophia) Young, 58, of 1489 Lapeer Rd., will be at 2 p.m. Monday, from the Huntoon Funeral Home, Pontiac, with burial in Perry Mt. Park Cemetery. Mrs. Young died suddenly, early today at her home.

A resident in Oakland County since 1932, she is survived by her husband; three brothers, Harvey Mathers of Roseville; Seth O. of Pontiac, and Morrell of Bay City, and three sisters, Mrs. Russell Greenway and Mrs. Myrtle Gunn, both of Canada, and Mrs. Ina Dexon of St. Paul.

Mrs. Louise L. Okley

MILFORD — Service for Louise Lydia Okley, 81, of 3445 North Milford Rd., will be at 1:30 p.m. Monday in Milford Baptist Church, with burial in Highland Cemetery. Mrs. Okley, a county resident since 1921, died Friday. The body is at Richardson - Bird Funeral Home, Milford.

Surviving are two sons, Mack of of Pontiac; a daughter, Mrs. Cleo Boyd of Detroit, and seven grandchildren.


We Specialize in
COMMERCIAL BUILTUP ROOFING
Phone FE 2-3021 353 N. Cass
Established 1918
Get An Estimate Without Obligation
HUGUS-MARSH ROOFING & INSULATION CO.



'Decide on Civil Rights,' Reuther Tells Democrats

WASHINGTON (AP) — Walter P. Reuther said today that if the Democratic party tries to "straddle the civil rights question" it does not merit "the support of the American people."

In a prepared speech keynoting the ninth annual convention of Americans for Democratic Action, Reuther said the Democratic party "cannot compete with the Eisenhower administer in the middle of the road."

Reuther, an ADA vice chairman and president of the United Auto Workers, then declared:

NO RIGHT TO WIN

"The Democrats can win but they have no right to win unless they offer the American people the kind of clear choice that would provide both the policies, programs, and leadership for extending the New Deal and 'Fair Deal' into the future."

* * *

Reuther said the Democratic party "cannot attempt to be all things to all men, and straddle the civil rights question."

* * *

"If the Democratic party attempts to compromise the civil rights question in order to try to hold all of those incompatible elements together," Reuther asserted, "then it does not deserve the support of the American people."

Detroiter Guilty for Beating Wife

Ex-GI to Face Sentence May 25 for Assaulting Dutch War Bride

DETROIT (AP) — Found guilty of assault and battery on the Dutch bride he took in Amsterdam two years ago, an ex-GI was in jail without bond today awaiting sentencing May 25.

He is Richard Bernor, 24, accused by his blonde, blue-eyed, 22-year-old wife, Hendrina, of beating her and near-starving her and their 3-month-old daughter.

She said last Tuesday's beating, which sent her to authorities in a strange land, was the sixth or seventh. She also testified it happened after Richard came home drunk.

* * *

Mrs. Bernor said her husband had given her only $19 since last March and she and the baby, Jane Maria, had been living on parish fund aid from St. John Berchmans Church.

Recalling they met while he was on furlough while serving overseas, Hendrina said "that was a happy time," but that the picture changed when they came to this country.

Circuit Judge W. McKay Skillman brushed aside Bernor's plea of innocent and found him guilty. The judge ordered him jailed without bond to await sentence two weeks hence.

Chrysler Adds Day to Shutdown Period

DETROIT (AP)—Two of the nation's auto makers continued their efforts today to reduce production to fit demand. As a result, thousands of Detroit auto workers faced an extra long weekend of idleness.

Chrysler originally had suspended operations in two Detroit area division plants. Some 6,500 workers were ordered not to report for work yesterday and Monday. Yesterday, however, the company announced the shutdown would extended through Tuesday.

NOW! AWNINGS as Low as $1.50 per Week
NO MONEY DOWN!



the new FLEXALUM®
ALUMINUM DOOR CANOPY
shelters your doorway, beautifies your home!

There's a Flexalum Awning for Every Installation! Windows! Carports! Patios!



FREE ESTIMATES!
L&V AWNING COMPANY
FE 5-2102 163 W. Montcalm
OPEN DAILY 9 A. M. TO 7 P. M., SUNDAY 12 TO 4 P. M.
ROYCE LAZENBY, MANAGER

A Chipper Harry S. Truman Heads for European Visits

NEW YORK (INS) — Harry S. Truman, private citizen with a diplomatic passport, boarded the liner United States yesterday for a seven-week tour of Europe during which he'll meet with queens, presidents and prime ministers — and do as much tourist rubber-necking as possible.

Chipper as ever, Truman had some kind parting words for Sen. Walter F. George, (D-Ga.) who is retiring from the Senate to accept an appointment from President Eisenhower. He will be a special envoy to the North Atlantic Treaty Organization.

Truman said, "I'm very fond of Sen. George. His Judgment on the matter is bound to be good. He was one of the most highly thought of senators when I was in the Senate."

The former President, three days older than 72, is accompanied by Mrs. Truman, Stanley Woodward, former ambassador to Canada and Mrs. woodward.

SEASICK PILLS HANDY

He acknowledged, smiling in the promenade lounge of the liner, that he had brought his seasick pills. "I'm not a very good sailor," he said, "but they tell me this ship makes you a good sailor."

The pills? "I never take them."

The former President is making his (irst trip as private citizen to the continent. He went there as lieutenant and captain of artillery during World War I and to the Potsdam conference at the end of the last war.

"I never had a pssport," he said, "I had to get a new one. It is a diplomatic passport." He chuckled, "certain private citizens have diplomatic passports."

The man from Independence reiterated that the actual purpose of his seven weeks trip is to pick up an Oxford University degree — "It's the third time I've been invited."

TO MEET CHURCHHILL

Besides that Truman will talk with the French, Italian and German presidents and prime ministers, meet with Queen Julianana of the Netherlands, have tea with Queen Elizabeth of England, lunch with former Prime Minister Sir Winston Churchill and dine with Prime Minister Sir Anthony Eden.

Truman indicated that he might accept some other invitations saying, "I've got a drawer full of them."

Among those he will visit will be U. S. ambassadors in London and Paris and in other cities and "like every sightseer on a trip I hope to get to Pompeii, I'm going to be in Naples . . ."

To Buy or Sell Real Estate Call the "All-Woman Realty"
THELMA M. ELWOOD
Realtor
5143 Cass-Elizabeth Rd.
FE 4-9644 or FE 3-1704

BUILDERS' SPECIALTIES
CONCRETE CULVERTS
TENN. LEDGE ROCK
FLAG STONE
BRIAR HILL STONE
BELDEN FACE BRICK
COMMON BRICK
METAL CULVERTS
GLASS BLOCK
HOT LIME
OUTDOOR FIREPLACE
HEATALATOR
FIREPLACES
AREA WALLS
CALCIUM CHLORIDE
SILICA SAND
CEMENT COLORS
SLIP SEAL SEWER PIPE
DRAIN TILE
LINK—
Bond's Plaster or Concrete
SIBLEY
COAL & SUPPLY CO.
140 N. Cass Ave.
FE 5-8163

WANT GAS HEAT?

If you are one of the thousands who want Gas Heat in your home, but hesitate to find out what it will cost because of the uncertainty of your Gas Permit — We offer this suggestion—Call O'Brien Heating for a free estimate. We will recommend the type and size furnace best suited for your home and figure exactly what it will cost for complete installation. If you are satisfied with our deal you can place your order with us subject to receipt of your Gas Permit. Your order will be placed in our special hold file until your Gas Permit comes —this will eliminate any long waiting period after you receive your permit and will insure you of installation before expiration of your Permit. It costs you nothing to find out. This is another quality service rendered our customers.

O'Brien Heating
Delco Heat
Frigidaire Air-Conditioning
371 Voorheis Rd. FE 2-0219

Steel scaffolding for every requirement. Rolling trestles and special scaffolding for stairways, stores, churches and bank lobbies.

Syntron Electric Hammers and Saws. Tools for every need.
Pumps: Centrifugal, Sump & Diaphragm.
McCulloch: Power Post Hole Digger.
Mall: Concrete Surfacers and Grinders.
Carlon: Plastic Sewer Pipe, Flexible Pipe.
Sanders: Belt, Vibrating and Disc.
Tarpaulins.
Underground Sprinkling Systems.

Mixer Park, Inc.
245 Elizabeth Lake Road
FREE PARKING
Ph. FE 5-8780

Willis M. BREWER
Broker
Complete Real Estate Services
● Listings Wanted ● Buy and Sell Contracts ● Will Trade Contracts for Ranch Type Homes.
55 N. Parke St.
FE 4-5181

SEE US FIRST
FIRST For Best Price and Quick Service
Land Contracts
Real Estate
Insurance
Trust Service
Investments
Dawson & Watson
R. J. Dawson, Hugh A. Watson
11½ N. Saginaw St.
Ph. FE 2-5420, Pontiac



For Windows Doorways - Porches Patios
Ask for Color Booklet
FREE Estimates
Choice of Colors!
FHA Financing Budget Terms
FREE CORNER COLUMNS WITH EACH PORCH AWNING
KOOL VENT
Aluminum Awnings
CUSTOM MADE WROUGHT IRON RAILINGS
DISPLAY OFFICE
710 S. CASS ROAD
Call Evenings — FE 5-5015

"PONTIAC HEADQUARTERS FOR ALUMINUM DOORS"
OPEN SUNDAY 11:00 to 5:00 P.M. *Alwindo Co.*

CARLOAD SALE
All Brand New 1956 Models Made of 100% Alcoa Aluminum
ALUMINUM COMBINATION SCREEN AND STORM
DOORS

A GOOD DOOR
5/8 Door, the ideal economy door. Complete with all hardware. No extras to buy.
$24.95
ALL STANDARD SIZES

A BETTER DOOR
Full 7/8 aluminum combination door, complete with all accessories. Made by world's largest manufacturer of aluminum doors.
$29.95
ALL STANDARD SIZES

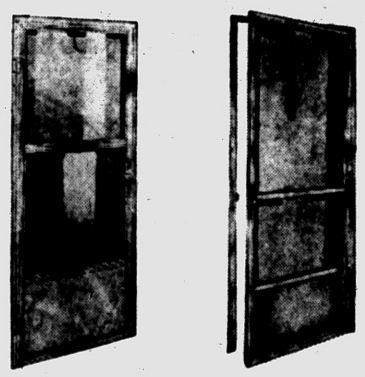

A DELUXE DOOR
Full 1" thick, completely weatherstripped, engineered to perfection — a terrific buy.
$39.50
ANY SIZE IN STOCK

OUR BEST DOOR
$44.50
STANDARD SIZES IN STOCK

'56 TIME TO FIX!
COMBINATION DOOR AND WINDOW SPECIAL!
10—any size—self-storing Aluminum Windows
2—any size—1" Weatherstripped Doors
1—Door Grille with YOUR INITIAL
1—Door Grille to Protect Rear Door
Reg. Value—$339.90
Only **$225.00**
NO MONEY DOWN — $7.25 Per Month

"Pontiac's Peterson Window Dealer"
Alwindo Co.
1702 S. Telegraph Rd. (In August Johnson Block) FE 5-3728

Thief Free Jail Feed

JACKSONVILLE, Fla. (AP)—When postal inspectors told Albert Cole, 43, he couldn't be arrested for stealing mail because he had destroyed the evidence, Cole was crestfallen.

But not beaten.

"Just wait till tomorrow," Cole told inspectors.

On the morrow, Cole telephoned that he had done it again. Inspectors found him with the evidence, arrested him and sent him to jail.

Cole explained he was penniless and wanted to go to jail "because" the food is good."

STEEL

I BEAMS—CHANNEL ANGLE—TEE REINFORCING BARS

HOT ROLLED AND COLD FINISHED BARS ROUND—SQUARE FLAT

HOT ROLLED SHEETS AND PLATES

Pontiac Welding & Machine Works

64 N. Parke FE 2-4121

NEW 3-BEDROOM HOMES
Completely Finished
NORTH SIDE PONTIAC
$300 GI Dn. Payment
Call Builder Direct
To See Model — MI 4-4941

LOTS FOR SALE
$1200.00 - $1500.00
ROGERSON CONSTRUCTION CO.
FE 8-9288 — MA 5-1241

Tidelands Oil Leasing Halted

Louisiana Court Order Bars Government Sale of Submerged Areas

LAKE CHARLES, La. (AP) — A State Court order today barred government leasing of Louisiana's oil-rich tidelands.

State Dist. Judge Mark Pickrel yesterday granted a temporary injunction against federal leasing of the submerged areas and set a hearing for a preliminary injunction May 16.

* * *

The order bans federal leasing inside the three league (10½ mile) boundary claimed by Louisiana.

The government had planned to hold its fourth sale of oil and gas leases off Louisiana on May 15 in New Orleans.

At Washington, the Interior Department, which handles oil and gas rights, asked the Justice Department to take legal action to enable the sale to proceed as scheduled.

* * *

Acting Secretary of the Interior Clarence Davis said the sale would offer 161 tracts comprising 511,726 acres of submerged land. He said more than 156,000 acres "lie in the disputed zone," but Louisiana said the figure was closer to 355,000 acres.

* * *

In 1953, Congress passed the Submerged Lands Act which granted state control out to "historic boundaries." This has been interpreted as meaning three leagues for Texas and Florida, but three miles for other states.

Louisiana claims that when it entered the Union, its offshore boundary was three leagues. The claim is pending in the U.S. Supreme Court.

* * *

The State Court order was granted at the request of State Atty. Gen. Fred Leblanc and Jack Gremillion, who will succeed him Tuesday when the administration of Gov. Elect Earl Long takes office.



CRACKS DISAPPEAR Like Magic!

with Amazing New TAMMS SILA-TEX TEXTURE PAINT

Easy as pie on any wall or ceiling surface:

SMOOTH PLASTER
PAINTED WALLS
WALL PAPER
FIBREBOARD and ALL TYPES of WALLBOARD

SILA-TEX *completely seals and covers* cracks and wallboard joints in one easy, low-cost application! Saves you time, money, trouble. Comes in powdered form—just add water, brush on and create the textured finish you want—using comb, stipple roller, sponge or crumpled newspaper, etc.

Visit your favorite paint dept. soon for FREE COLOR CHART and easy instruction

Security for You

Remarried Widow Loses Social Security Benefits

By RAY HENRY
Associated Press Feature Writer

From T. A. of New York City: "My husband died in 1951. He had been paying toward social security for a number of years. I got a lump sum payment of $200 from the social security people when he died. Since then, I have remarried. In a few months, I'll be 65 and I'd like to know if I may draw monthly payments based on my first husband's social security."

You're not eligible. When you remarried you lost any benefits you had coming to you as the widow of a man who had accumulated social security benefits.

* * *

From I. M. of Woonsocket, R. I.: "Not long ago a man from the Social Security administration spoke at one of our Lions Club meetings. Unfortunately, I didn't get his name, but I would like to have some one like him speak on Social Security at our next PTA meeting. How do I arrange it?"

Get in touch with your local Social Security office and make the request. The Social Security people make a habit of providing speakers for meetings of civic organizations.

* * *

From S. B. Y. of Los Angeles, Calif.: "I'm 67 and have been retired for the past two years. I haven't worked since my retirement. Not long ago I learned that I'm entitled to Social Security payments. Can I collect for the two years that have passed since I turned 65?"

You can collect one year of the benefits.

* * *

From C. C. M. of Bangor, Me.: "My husband and I are both 66. Our son was our only support. He died about three months ago. He had been paying on his Social Security for about 10 years. Do we have any rights because of of his payments?"

Only if there is no widow or child entitled to benefits.

* * *

From W. I. of Sioux City, Ia.: "I'm 67 and drawing widow's Social Security benefits. My husband died when I was 60 and I had to wait five years before they paid me. My next door neighbor is only 45 and she told me s eh awsettg 45 and she told me she was getting widow's benefits.

When a worker dies leaving a widow and children under 18, mother's bepefits are payable to the widow while she has children of the worker in her care. These payments stop when the youngest child reaches 18. In some cases the widow can again draw benefits when she reaches 65.

Frfom Mrs. I. K. of Pittsburgh, Pa.: "I would like to know if my husband can draw Social Security. He is 63 years old now. He had a stroke about six months ago and will never be able to work again."

No benefits can be paid until he becomes 65. However, he should apply at once to have his disability determined so that his rate of payment will be based only on the years in which he had earnings. His payments are based on his average income throughout his years before he reaches 65, unless he requests a waiver of the years he is disabled. His payments, of necessity, would be lower if the years of disability were averaged in.

(You may write Ray Henry in care of this newspaper about your Social Security problem. Please enclose a stamped, self-addressed envelope and 25 cents in cain.)

There are 6,000,000,000,000,000,000,000 atoms in an ordinary drop of water — two-thirds of them hydrogen and one-third oxygen.

'Where Is the Peace?' Adlai Asks Listeners

BAKERSFIELD, Calif. (AP)—Adlai Stevenson says there is no real peace under the Eisenhower administration despite Republican use of the word in party slogans.

The Democratic presidential aspirant moves his primary campaign into California's new desert communities and the Upper San Joaquin Valley today after telling a party rally in San Diego last night:

* * *

"The Korean armistice is breaking down; we have lost half of Indochina; there is threat of war in the Middle East; Russia is moving in on new political and economic fronts and we will be spending for defense this year about 39 billion dollars.

* * *

"Does that look like peace?"

Speaking to an overflow crowd at the Westside Jewish Community Center in Los Angeles yesterday, Stevenson charged the administration had failed to back Israel and had worsened the situation in the Middle East by encouraging the Baghdad Pact.

True Tourist Bargain

LISBON — One of the biggest tourist bargains in Lisbon is a ride on an open-air elevator from the Rua Santa Justa to the Largo do Carmo. The trip costs less than a penny (U. S.) and is available to visitors 24 hours a day.

Complete Electrical Service
Specializing in
HOME ELECTRICAL MODERNIZATION
FHA Terms Available
Industrial and Commercial Maintenance
A GEE ELECTRIC
Electrical Contractor
Call FE 2-2671
2690 South Woodward, Pontiac
Across from Ted's Restaurant



Anchor FENCE

PROTECTS CHILDREN, PETS AND PROPERTY

...adds beauty to your grounds!

For complete, *permanent* all round protection, insist on Anchor Fence. Requires no annual painting — is zinc coated after weaving, not before. Call for FREE estimate.

FE 5-7471

NO DOWN PAYMENT | 1st PAYMENT IN JULY | 36 MONTHS TO PAY

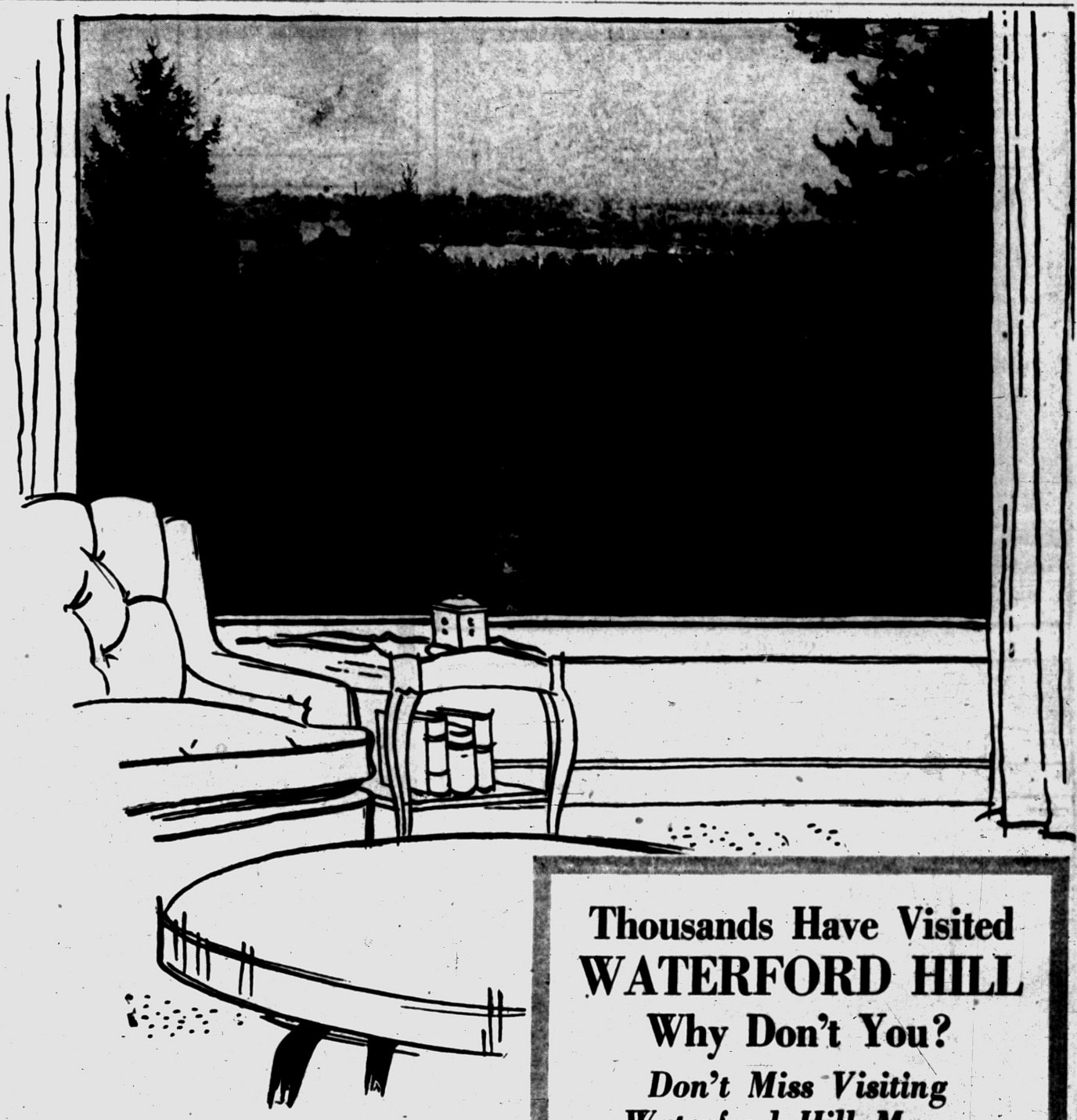

You're Invited to See the Panoramic View From the Crest of the Hill . . .

Even if you're not interested in buying property . . . or building a home at this time — we invite you to view the beauty from Waterford Hill — EVERYONE is invited.

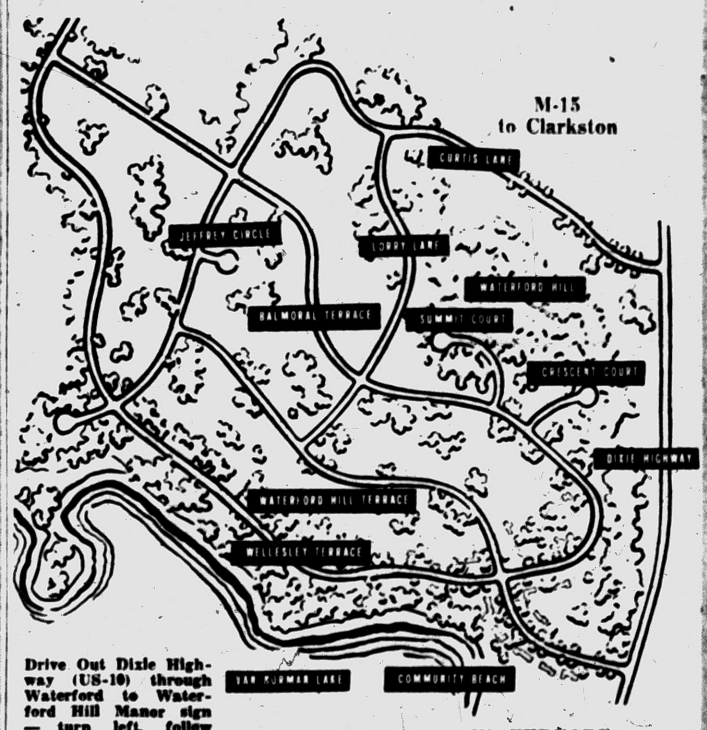

Drive Out Dixie Highway (US-10) through Waterford to Waterford Hill Manor sign — turn left, follow signs.

WATERFORD

Thousands Have Visited WATERFORD HILL

Why Don't You?

Don't Miss Visiting Waterford Hill Manor

Birkshire Villa Homes

(Builders of Fine Custom Homes)

Oakland County's New and Entirely Different Residential Community

Now offers a new concept of modern living with the latest in Building and Architectural Service

Waterford Hill Manor offers suburban living at its best, the lake-dotted countryside for miles — 32 lakes can be viewed from the crest overlooking the orchard-covered slopes and Van Norman lake with its highly wooded sites which will challenge the abilities and imagination of the residential architect.

Unsurpassed Scenic Beauty



Fishing . . . Swimming . . . Skiing

Waterford Hill Manor offers suburban living at its best. Near Commuter Train Service, schools, churches and complete shopping facilities.

The Beautiful 3-Bedroom--"Lakeside"



MOVE NOW—Be In This Spring
Enjoy Van Norman Lake This Summer

- 3 Large Roomy Bedrooms
- 1½ Baths
- Large Kitchen
- Forced Air Oil Heat
- Lake Privileges
- Large Lots—80x180
- Beauty Queen Kitchen Cabinets

$285.00 Down to Veterans

Model Open 1 to 7 Saturday and Sunday—Open 3 to 7 Daily

ONLY A FEW CHOICE LOCATIONS LEFT

Drive out Dixie Hwy. to Waterford turn left, on Andersonville Rd., 3 Blocks to Model on Barnard St.

WHITE BROS. REAL ESTATE

Office at 5660 Dixie Highway—Waterford

Phone OR 3-1295

WHITE BROS. REAL ESTATE
WATERFORD, MICHIGAN
5660 DIXIE HIGHWAY PHONE OR 3-1295

AF's Shortage of Skilled Personnel Worries Quarles, Not Bomber Output

WASHINGTON (AP) — Secretary Quarles testified yesterday the Air Force will add more B52 long range bombers to its atomic knockout punch in the coming year.

* * *

Testifying before a Senate subcommittee, Quarles said he is far more worried about a shortage of skilled personnel to keep the planes flying than he is about the number of bomber and fighter planes available.

The Air Force, he said, "If all goeswell" will reach its goal of 137 wings of planes by June 30, 1957. Even now, he said, it could strike back against a surprise attack "with such telling effect as to make the aggression completely unprofitable to an aggressor."

PERSONNEL PROBLEM

"The bottleneck isn't the number of bombers, but the skilled personnel and bases," Quarles said. The Air Force intends to increase the size of heavy bomber wings from 30 to 45 planes.

Quarles said this in commenting on questions raised in Congress about whether the United States is turning out the heavy-hitting B52s speedily enough in the face of Russia's growing air power.

"No serious question has been raised as to the present capability of our Air Force to carry out its mission," Quarles said. The concern is for three to five years hence, he added.

URGES INDUCEMENTS

Quarles said the Air Force will have to "stretch" its personnel to man 137 wings. He urged Congress to help by passing legislation to induce more skilled men — the technical sergeants and others — to remain in service.

* * *

Earlier, Sen. Chavez (D-NM) said he will insist on decisive tests to show whether nike guided missiles, a mainstay in U. S. antiaircraft defenses, are as potent as the Army contends.

Chavez heads the Senate Appropriations Subcommittee which is conducting hearings on the armed forces multibillion dollar budget for the coming year.

Tight Safety Belts Grip Two College Officials

SILVER CITY, N. M. (AP)—Gov. John Simms' request that all state vehicles be equipped with safety belts created a problem for two officials at New Mexico Western College.

The belts in a new station wagon recently assigned the college were too short to fit President J. Cloyd Miller and Richard Grandi, school business manager.

Adjustments were made—in the belts.

DONALD DUCK — By Walt Disney



ALLEY OOP — By V. T. Hamlin



NANCY — By Ernie Bushmiller



CAPTAIN EASY — By Leslie Turner



BOOTS AND HER BUDDIES — By Edgar Martin



MORTY MEEKLE — By Dick Cavalli



BOARDING HOUSE



OUT OUR WAY — By J. R. Williams



DIXIE DUGAN — By McEvoy and Striebel



GRANDMA — By Charles Kuhn



DO IT YOURSELF by Brickson



ANGEL



"See, they don't smell!"

HALF ACRE CASTLE — John Morris



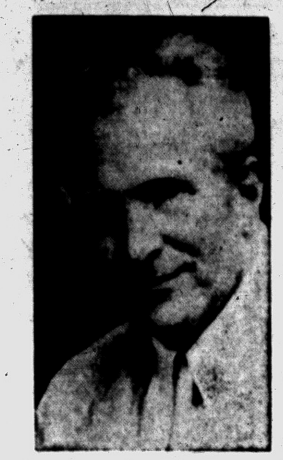

FRIEDRICH PRELLER

Native of Germany to Lecture Thursday

"Application of God's Healing Power to the Solution of the Problems of Men and Nations" will be the topic of a public lecture on Christian Science which Friedrich Preller will give at 8 p.m. Thursday in Pontiac High School auditorium.

A native of Silesia, Germany and an authorized teacher of Christian Science, he has devoted full time for many years to the practice of Christian Science healing and to the service of the organization.

Mr. Preller, who comes from Berlin-Dahlem, Germany, is a member of the Christian Science Board of Lectureship. He will speak under the auspices of First Church of Christ, Scientist. The lecture is free and members have invited the public to attend.

County Deaths

William Remington

LAPEER—Service for William Remington, 91, will be held Sunday at 1:30 p.m. at the Baird Funeral Home here. Burial will be in Goodrich Cemetery. Mr. Remington died Thursday night at a Lapeer Hospital.

He was born at Goodrich April 14, 1865 and had been a lifelong resident of Lapeer County. There are no survivors.

Frank A. Gottschalk

LEONARD — Service is pending for Frank August Gottschalk, 73, 5580 Rochester Road, who died Friday afternoon at Lapeer County General Hospital.

He is survived by his wife Mattie; one daughter, Mrs. Viola Blum and a grandson, Harold, of Leonard; three sisters, Mrs. Emma Foe of Leonard, Mrs. Minnie Redmond of Pontiac and Mrs. Anna Sanac of Birmingham.

Mrs. Laconey Jones

CLARKSTON —Service for Mrs. Laconey Jones, 57, of 5629 Bow Point Dr. here, will be at 1 p.m. Monday from Coats Funeral Home, 3141 Sashabaw, with burial in Lakeview Cemetery. Mrs. Jones, ill for 15 years, died yesterday in Pontiac General Hospital.

She is survived by five children: Alfred Jones, Lafie, Charles, Anna Belle and Lacy Jones, all of California; one brother, Alfred Hall of Pikeville, Ky., and two sisters, Mrs. Jane Hall and Mrs. Mindie Maynard, both of Pikeville.

'Rose' to Show Thorns

SAN FRANCISCO (INS) — Mrs. Iva Toguri D'Aquino, known as "Tokyo Rose," vowed in San Francisco today she will make a finish fight against deportation to Japan.

Chicago Was Hot

CHICAGO (INS) — The temperature in Chicago rose to 85.8 degrees yesterday to set an all-time record in the area for that date.

Life of Virginia Proudly Presents Man-of-the-Year



GID R. DIXON

The Pontiac District of the Life Insurance Co. of Virginia is proud to present Gid Dixon as its man-of-the-year. He has been chosen for this honor because of his contribution to the agency morale, his loyalty to his company and agency, and for his able and conscientious service rendered to the community and his policyholders.

Mr. Dixon continues to be active in his church as a Sunday School teacher and helps his wife with their two children. Through one of the nation's oldest and largest life insurance companies, the Life of Virginia, they advise and assist individuals and families in their plans for financial security.

THE LIFE Insurance Company OF VIRGINIA
RICHMOND · ESTABLISHED 1871

1080 W. Huron FE 0219

Lives and Loves of 'Lothario'

Cloak and Dagger Man Unveiled as Love Thief

KANSAS CITY (AP)—The "secret missions" of Sydney Rosenthal ground to an agonizing halt in federal court, which very publicly sentenced him to 14 months imprisonment yesterday.

The chubby, voluble salesman pleaded guilty to a charge of impersonating a federal officer—to wit, a globe - girdling investigator for the Central Intelligence Agency.

Rosenthal, married and the father of two children, adopted the cloak - and - dagger pose to fleece romantically - inclined women.

HUSH-HUSH JOB

He assured them he was traveling the world so fast on hush-hush assignments that even the government couldn't catch up with him to pay the $15,000 in back salary he said was due him.

Meantime he was amenable to "loans" from his girl friends, most of whom expected their mystery man to marry them.

Rosenthal, 45, pleaded guilty a week ago, and Judge Charles E. Whittaker delayed sentencing pending a look at the defendant's background. The judge acknowledged yesterday that this had proved uncommonly interesting.

LOTHARIO PLUS

"A rel Lothario," he said.

Whittaker reported he received letters "all week long" from Rosenthal's duped lady friends. One, the judge said, parted with $3,000 for a "house in Denver" that she never got—then added money for wallpaper while the government presumably was trying frantically to pay its "secret agent."

* * *

Another woman brought him an automobile. A third helped him out with $250 so he could attend his mother's funeral in California —a phony pretext, the judge observed.

TO CONFESSOR

The case that led to Rosenthal's downfall involved a middle - aged woman who let him have $690 between "secret missions to Europe."

On the day he pleaded guilty, the judge said, Rosenthal rushed to her and "induced her to go with him to a confessor of her faith and before him stated he still intended to marry her."

After citing the record, Judge Whittaker ruled out probation but added:

* * *

"On behalf of the defendant I might say that one letter I received from one of the women who put out a considerable sum said, "I guess I must have gotten my money's worth."

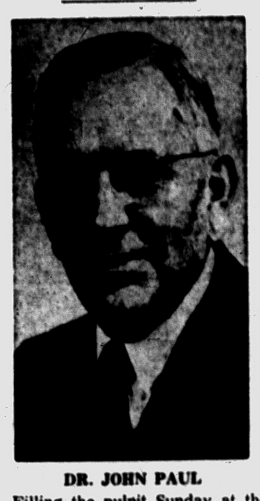

DR. JOHN PAUL

Filling the pulpit Sunday at the Evangelistic Tabernacle, 40 Tilden St., will be Dr. John Paul of Louisville, Ky. He will speak at the 11 a.m. and 7:30 p.m. services. For his outstanding work in the field of education, evangelism and journalism, Dr. Paul has been listed in "Who's Who in America."

Studebaker May Get Big U. S. Truck Order

WASHINGTON (AP)— The Studebaker-Packard Corp., hit by declining sales, will get at least part of a big government truck order, Sen. Homer Capehart (R-Ind) said yesterday.

The senator said he is trying to get the Defense Department to give the entire order for 5,000 trucks to Studebaker-Packard to keep its workers employed. The company's Studebaker plant is in South Bend, Ind.

Capehart said "some technicalities are involved" but he refused to confirm or deny published reports that he and other Indiana congressmen are trying to get the Pentagon to change its axle specifications for 2½ ton, six wheel trucks.

Present axle specifications, according to these reports, favor General Motors, which already produces axles fitting the specifications while Studebaker and Reo must buy their axles from outside firms at higher cost.

Week's Auto Output Estimated at 112,590

DETROIT (AP) — Ward's Automotive Reports estimates passenger car output this week at 112,590 units. This compared with 112,730 units last week. In the comparable 1955 week, 177,287 cars were assembled.

This week's truck output is estimated at 22,760 units, compared with 22,668 last week and 30,981 in the comparable 1955 week.

Ward's said that only half of the nation's auto builders scheduled five day operations this week. It noted four-day operations at all General Motors assembly plants and at 10 of 15 Ford Division car assembly units; four and one-half days at American Motors; four days at Chrysler Division and three days at Desoto.

The statistical agency added that American Motors will not resume production of its larger Nash and Hudson cars next Monday as originally planned.

Business Notes

Harry J. Loynd, president of Parke, Davis & Co., has been named "Foreign Trader of the Year" by the Foreign Trade Club of Detroit, leaders of the group said yesterday.

The award will be presented May 17 at a banquet which will touch off World Trade Week, May 21-26. Loynd last year made a trip around the world during which he visited each of the firm's 28 branches and 70 distributorships.

Strike Halts Bridge Work

ST. IGNACE (AP)—A jurisdictional dispute between unions of steelworkers and crane operators today has halted work on the 100 million dollar Straits of Mackinac Bridge which will connect Michigan's two peninsulas. In all 300 workmen are idled.

More than 40,000 Americans have been blinded by Glaucoma.

MARKETS

Produce

DETROIT PRODUCE

DETROIT, May 12 (AP)—The following prices cover sales of locally grown produce of No. 1 and fancy grades only, brought to the farmers' markets by growers and sold by them in wholesale package lots.

Fruits—Apples, Delicious, fancy, 6.00 bu.; No. 1, 3.75-4.50 bu.; apples, Jonathon, fancy, 4.50 bu.; No. 1, 3.25-3.75 bu.; apples, McIntosh, fancy, 4.50 bu.; No. 1, 3.00-3.50 bu.; apples, Northern Spy, fancy, 5.00 bu.; No. 1, 3.75-4.25 bu.; apples, Steel's Red, fancy, 5.00 bu.; No. 1, 3.75-4.25 bu.

Vegetables, misc.: Asparagus, No. 1, 1.50-1.75 doz. bchs. Beets, topped, No. 1, 1.50-2.00 bu. Carrots, topped, No. 1, 1.75-2.25 bu. Celery root, No. 1, 1.00-1.50 doz. bchs. Chives, No. 1, 1.50-1.75 doz. bchs. Horseradish, No. 1, 1.75-2.25 pk. bskt. Leeks, No. 1, 75-90 doz. bchs. Onion sets, No. 1, 1.50-1.75 32-lb. bag. Parsnips, No. 1, 1.00-1.25 ½ bu. Potatoes, fancy, 2.00 50-lb. bag; No. 1, 1.70-1.90 50-lb. bag. Radishes, hothouse, No. 1, 1.25-1.50 doz. bchs. Rhubarb, hothouse, fancy, 90 5-lb. box; No. 1, .65-.75 5-lb. box; rhubarb, hothouse, No. 1, 1.00-1.50 doz. bchs. Rutabagas, No. 1, 1.25-1.50 bu. Tomatoes, hothouse, No. 1, 2.65-3.00 6-lb. bskt. Turnip, topped, No. 1, 2.00-2.50 bu.

Greens: Sorrel, No. 1, 2.00 bu.

Lodge Calendar

Regular meeting Pontiac Chapter No. 228, OES. Mon., May 14 at 8 P.M. At 18½ E. Lawrence St. Edith M. Coons, Sec. —Adv.

News in Brief

George B. Wolfer, 41, of Milford, suffered minor neck and back injuries and when the car which he was driving was struck in the rear by another last night on M59 in White Lake Township. He was treated and released by Pontiac General Hospital. Bock Wood, 53, of Orion Township, told Oakland County Sheriff's deputies his brakes failed, causing the crash.

Over 40 gallons of gasoline were taken from three planes tied down at the Holly Airstrip at Fish Lake and M87 recently, the Oakland County Sheriff's Department said today.

Harry McDaniels, owner of one of the planes, told deputies he believed the fule had been taken during the night hours. He discovered the loss last night.

Kiwanis day at Pontiac M-59 Speedway, bring the family; qualifying start 1:30 p. m., races at 3:00 p. m., Sun., May 13. —Adv.

If your friend's in jail and needs bail. Ph. FE 5-9424 or MA 5-4031. —Adv

Do you have a carpet problem? Call Tuson Carpet Serv. FE 5-8103. —Adv.

Now, That's Snuff

NORFOLK, Va. (AP)—J. P. Roufas told police the bandit who robbed him in his coffee and tea store threw snuff in his face.

U. S. to Review Disarmament

Stassen Tells Gathering He Expects Russians to Make Similar Studies

MADISON, Wis. (AP) — Harold Stassen said yesterday the "United States will embark on a thorough review of disarmament policies," and added that he expects similar studies to be made in Russia.

Stassen, President Eisenhower's assistant on disarmament, told 600 persons at a University of Wisconsin conference that he based his statements on the results of the U.N. sponsored disarmament discussions in London. He said also that the conferences brightened the prospects for continued peace.

The former Governor of Minnesota, who returned from London last week, told the disarmament conference sponsored by the University of Wisconsin and its world affairs council:

"In accordance with the President's wishes and inspired by his unfailing determination to break the stalemate, the United States will embark on a thorough review of disarmament policies, in the light of the constructive and revealing exchange at London.

"I believe that similar studies will be carried out in Moscow and I am convinced that this Soviet reappraisal will be strongly influenced by the soundness of the U.S. position as reflected in the London conferences."

He also told reporters there is evidence of restraint in Moscow and noted that Russia has announced a minor reduction of its armed forces and is spending more on economic development than in the past.

Suspected Burglar Arrested in Theater

A Pontiac man is being held in Oakland County Jail following a pair of recent breakins in which he is alleged to have taken $65 in cash and various articles of clothing.

Robert Kerwan, of 293 N. Cass Ave., was captured by county detectives Harry Maur and Leo Hazen in a city theater. They said the entries had been made in two Commerce Township businesses early Thursday morning.

Anthony Reale, owner of the first place entered, told the investigators he returned to his business to find the man taking money from the cash register. He chased the man out the back door.

The detectives said Kerwan ran from the first location through a field and broke into a variety store on Union Lake Road where he took a complete new outift to replace his own clothes which were wet from passing through the field.

Coal Hod Can Make Unusual Tree Stand

Some modern homemakers are bringing the outdoors into their living rooms with transplanted rhododendren trees set in galvanized steel coal hods. The attractive rhododendren is sold at most florist shops and nurseries, and has rose, pink or purple blossoms.

The trees usually are sold in expensive copper pails, but nearly half the price may be saved by putting the rhododendren in a shiny, new galvanized steel coal hod. They coal bod is leakproof, easy to clean and makes an attractive and unusual shape to set off a rustic decor.

Of course, the hod may be painted to match or complement the color scheme of the room. To make the paint adhere more easily, rinse the galvanized steel with a vinegar and water solution.

'Death March' Trial Delayed Two Months

WASHINGTON (AP) — The court-martial of Marine Sgt. Matthew C. McKeon has been postponed for two months to give his civilian lawyer "every opportunity to prepare his defense."

McKeon, of Worcester, Mass., is charged with manslaughter in the drowning last April 8 of six Marine recruits during a night disciplinary march he ordered. The court is to sit at Parris Island, S.C., the Marine training camp where the drownings happened.

WHAT'S MY LINE?

INSTRUCTIONS: Each word is related to my work. Unscramble the groups of letters and put the words on the proper lines. The word that appears under the arrow, reading down will suggest WHO I AM.

I'M THE HEAD . . . . . .



1 HIGFT
2 SOPON
3 WANGLER
4 KICREB
5 GYNIRT
6 MEHO
7 CORDDIS
8 MORHU
9 NUF
10 DYMECO
11 CASARF

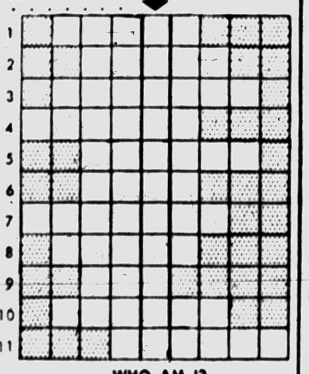

WHO AM I?

Yesterday's answer: adobe, coulse, brick, Clay, bake, Line, mortAr, carrY, lintEl, tRowel.

© 1956 What's My Line, Inc.

Should Properly Locate Outdoor Living Space

The popularity of outdoor living on the home property has grown greatly in recent years. But locate it properly, advises the American Association of Nurserymen.

Location of the outdoor living space is a matter of convenience.

If you wish regularly to serve food there, if should be near the kitchen and have partial shade; for picnicking it may be further back on the property.

For sleeping and resting, it should be in the quietest location, with shrubs and trees used for sound barriers. For sun bathing it must be private, and where you get the most sun. Study your property for the best outdoor living site.

Once located you can make the outdoor living space private and beautiful with shrubs and trees.

Flowers, like roses and other perennials, that you may cut for the table and at the same time perfume the outdoor living room are an added incentive to healthy, outdoor living and family enjoyment.

* * *

Studebaker-Packard Brass in Seclusion

NEW YORK (AP)—Top brass of the financially harrassed Studebaker-Packard Corp. were in seclusion here today, apparently facing a long weekend of discussion with bankers trying to find a way to solve pressing money problems.

* * *

James J. Nance, president and full finance committee of the big South Bend auto maker have been here most all of this week—a fact that has produced a big pack of rumors but little in the way of concrete news concerning what, if any progress being made.

The company lost nearly $36,000,000 in 1955 and came up with a deficit of a little over $14,000,000 in the first quarter in 1956. Nance told stockholders recently that Studebaker-Packard was having difficulty getting its hands on sufficient new money to meet immediate needs.

Meanwhile, a crop of rumors concerning mergers with other industrial giants continued to make the rounds in the financial district and each one drew an emphatic denial from the principals involved.

* * *

Wall Street observers suspected in some cases — particularly the report that Curtiss-Wright Corp., a big airplane maker, might take on Studebaker-Packard—that the denials were a bit too strong and too often. Such rumor continued right through the last business day of the week with no sign of exhausting the reservoir of reasons why such a merger wouldn't work out in the long run.

He Respects the Law

CODY, Wyo. (AP)—Jim Woodhouse, Pitchfork, Wyo., rancher, didn't want to risk running afoul of the law. The Cody police department received a $1 bill and an overtime parking ticket from Woodhouse. They were mailed from Cortina, Italy, where he was visiting.

ADVERTISEMENT FOR BIDS

The Board of Education of School District No. 3 Fractional of Bloomfield Township and Bloomfield Hills City, Pontiac, Michigan, will receive sealed bids for the furnishing, construction and completion of Special Equipment and Materials for Hickory Grove Elementary School, Bloomfield Township, Michigan until 8:00 P. M., EST, Wednesday, May 16, 1956, at the office of the Board of Education, School District No. 3 fractional of Bloomfield Township and Bloomfield Hills City, 156 East Square Lake Road, Pontiac, Michigan, at which time and place all bids will be publicly opened and read aloud.

Separate proposals will be received as follows:

Proposal A—Baskets
Proposal B—Metal Shelving, Lockers
Proposal C—Curtain Track
Proposal D—Incinerator
Proposal E—Chalkboard, Tackboard
Proposal F—Millwork

Proposals must be on forms furnished by the Architect and be accompanied by a bid bond or certified check in the amount of 5% of the proposal submitted.

Plans and Specifications may be obtained on and after Monday, May 7, 1956, at the office of the Architect, Architect Linn Smith A.I.A., 894 South Adams Road, Birmingham, Michigan.

A check in the sum of $10.00 must be submitted as a deposit for each set of Plans and Specifications, same to be refunded upon return of Plans and Specifications in good condition within ten (10) days of the opening of bids.

Accepted bidder will be required to furnish satisfactory Performance Bond and Labor and Material Bond, each in the amount of 100% of the contract, the total cost of which shall be paid by the accepted bidder.

All proposals submitted shall remain firm for a period of thirty (30) days after official opening of bids.

The Board of Education reserves the right to reject any or all bids in whole or in part, and to waive any informalities therein.

Board of Education
School District No. 3 Fractional of Bloomfield Township and Bloomfield Hills City, Pontiac, Michigan
L. C. BURCH JR.
Secretary
May 5, 12, '56

NOTICE TO BIDDERS

Sealed proposals will be received by the Board of County Road Commissioners of the County of Oakland at their offices, 950 S. Telegraph Road, Pontiac, Michigan, until 11:00 o'clock A.M. Eastern Standard Time, May 21, 1956, at which time and place they will be publicly opened and read for furnishing the following:

Comprehensive liability insurance for one year.

Information and specifications may be obtained upon request.

All proposals must be plainly marked as to their contents.

The Board reserves the right to reject any or all proposals or to waive defects and to accept the proposals that, in the opinion of the Board, is in the best interest and to the advantage of the Board of County Road Commissioners of the County of Oakland, Michigan, and of the County of Oakland, Michigan.

BOARD OF COUNTY ROAD COMMISSIONERS OF THE COUNTY OF OAKLAND, MICHIGAN
LEE O. BROOKS
SOL D. LOMERSON
ROBERT O. FELT
May 12, 1956

ADVERTISEMENT FOR BIDS

The Board of Education of the School District of the City of Pontiac will receive sealed bids for alterations to the Boys' Locker, Shower, Drying and Toilet Rooms, to the Public Toilet Rooms and installation of Automatic Water Softener equipment for the entire building, all the above being located in the Senior High School Building.

Separate Proposals will be taken for Architectural, Mechanical and Electric Trades.

Sealed Bids will be received and publicly read aloud, at the Office of the Board of Education, 40 Patterson Street, Pontiac, Michigan, at 3 P. M. on Tuesday, May 29, 1956.

Bidders will be required to furnish satisfactory performance, labor and material bonds in the full amount of the contract.

All bids submitted shall remain firm for a period of 30 days.

An acceptable Bid Bond or Certified Check in the amount of 5% of the bid must accompany each bid submitted.

Plans and Specifications for the above may be obtained at the Office of the Architect, Wm. C. Zimmermann Associates, 831 W. Huron Street, Pontiac, on or after Wednesday, May 16, 1956; they also will be on file at the Detroit offices of F. W. Dodge Corpn. and Builders' and Traders' Exchange.

The Board of Education reserves the right to reject any or all bids and to waive any formalities therein.

Board of Education of the School District of the City of Pontiac, Mich.
May 12, 14, 15, 1956

NOTICE OF PUBLIC SALE

1955 Oldsmobile Deluxe Holiday Coupe, Motor No. V816080. Public Sale will be held on May 26, 1956, at Mid City Parking, 7 West Lawrence Street, Pontiac, Michigan, at 1:30 P. M.

May 12, 14, 1956

Death Notices

FIELDING, MAY 11, 1956, GRACE M., 29 S. Holcomb, Clarkston, age 77, beloved wife of William Fielding, dear mother of Madeline Radoye and Dorothy Baker. Funeral service will be held Monday, May 14, at 2 p.m. from Sharpe Funeral Home with Rev. Robert M. Atkins officiating. Interment in Woodlawn Cemetery. Mrs. Fielding will lie in state at the Sharpe Funeral Home, Clarkston.

FULLER MAY 10, 1956, FRIEDA B., 74 S. Parke St., age 60; beloved wife of Thomas Fuller; dear mother of John, Dorothy, Robert and Richard Fuller; dear sister of Mrs. Anna Ruch, Mrs. Elisabeth Russell, Miss Lorene Kleinlein and Mrs. Dorothy Mertz and George Kleinlein. Funeral service will be held Monday, May 14, at 3:30 p.m. with Rev. James Deeg officiating. Interment in Perry Mount Park Cemetery. Mr. Fuller will lie in state at the Sparks-Griffin Funeral Home.

JONES, MAY 11, 1956, LACONEY, 5629 Bow Pt. Drive, Clarkston, Mich. age 57; dear mother of Alfred, Lafie, Charles Anna Belle and Lucy Jones; dear sister of Alfred Hall, Mrs. Jane Hall, Mrs. Mindie Maynard. Funeral service will be held Mon., May 14, at 1 p.m. from the Coats Funeral Home, 3141 Sashabaw, Drayton Plains with Rev. James E. Taulbee officiating. Interment in Lakeview Cemetery. Mrs. Jones will lie in state at the Coats Funeral Home.

OKLEY, MAY 11, 1956, LOUISE LYDIA, 3445 N. Milford Rd., Milford, age 81; dear mother of Mack and John R. Okley and Mrs. Cleo Boyd. Funeral service will be held Monday, May 14, at 1:30 p.m. from the Baptist Church with Rev. Robert Hall officiating. Interment in Highland Cemetery. Mrs. Okley will lie in state at the Richardson-Bird Funeral Home, Milford. The family requests that their be no flowers.

POWDERLY, MAY 11, 1956, CHRISTOPHER, 878 South Chester, Birmingham, age 77; dear father of Robert J. Clem, Melvin, Jerome J. and Joseph Powderly; dear brother of Katherine Gilroy and Mary Murphy. Funeral service will be held Monday, May 14, at St. Patricks Church, Scranton, Pa. with interment in Cathedral Cemetery, Scranton. Mr. Powderly will lie in state at the Melvin A. Schutt Funeral Home until 5 p.m. tonight at which time lie will be sent to the John Durkan Funeral Home, Scranton, Penn. for service. Funeral arrangements by the Melvin A. Schutt Funeral Home.

SMITH, MAY 12, 1956, HUGHEY C., 147 Raeburn Court. Completed arrangements will be announced later by the Voorhees-Siple Funeral Home. Mr. Smith may be seen after 11 a.m. today at the Voorhees-Siple Funeral Home.

VASILAKOS, MAY 12, 1956, MILTON, 879 Baldwin Ave., dear cousin of John Bousanis and Mrs. Panagiota Napliotais. Funeral service will be held Monday, May 14, at 3 p.m. at St. George Greek Orthodox Church with Rev. Fr. A. Stagris officiating. Interment in Oakhill Cemetery. Mr. Vasilakos will lie in state at the Parmer-Snover Funeral Home.

WHITE, MAY 10, 1956, THOMAS Michael, 277 Elizabeth Lake Rd., age 3, beloved son of Mr. and Mrs. Harry Jack White; dear brother of Jacquelyn, Stephen and David White. Thomas may be seen after 7 p.m. Friday at the Pursley Funeral Home. Funeral service will be held Monday, May 14, at 2 p.m. from the Emmanuel Baptist Church with Dr. Tom Malone officiating. Interment in White Chapel Cemetery. Michael will be taken to the church at 12 noon to lie in state until time of service. Pungral arrangements by the Pursley Funeral Home.

YOUNG, MAY 12, 1956, SOPHIA, 1480 Lapeer Road, age 58; beloved wife of Wilfred J. Young; dear sister of Harvey Mathers, Seth O. and Morrell Mathers, Mrs. Russell Greenway, Mrs. Myrtle Gunn and Mrs. Ina Dexon. Funeral service will be held Mon., May 14, at 2 p.m. from the Huntoon Funeral Home with Dr. Hamm officiating. Interment in Perry Mt. Park Cemetery. Mrs. Young will lie in state at the Huntoon Funeral Home.

Card of Thanks 1

CARD OF THANKS

We wish to extend our sincere thanks to our friends, neighbors and relatives. For the acts of kindness, messages of sympathy, and beautiful floral offerings, during our recent bereavement in the loss of our dear wife and Mother, Ada A. Tellschow. Special thanks to the Rev. M. E. Everett, Pallbearers and Huntoon Funeral Home Mr. Kark Tellschow and Mrs. Zola Warner.

WE WISH TO THANK OUR friends, neighbors & relatives for their many kind expressions of sympathy shown us during our recent befreavement in the loss of our beloved son and brother, Robert Caldwell. Special thanks to Rev. Albert Eddy and the Birthday Club. Mr. and Mrs. Clifford Fredrickson & Family.

WE WISH TO THANK OUR MANY friends and neighbors and relatives for their many kind expressions of sympathy during our recent bereavement. Mrs. Mary Wagner.

In Memoriam 2

IN LOVING MEMORY OF MRS. Gertrude Vennix, who passed away 11 years ago today, May 12, 1945.

Do not ask if we miss her
For there is such a vacant place.
Often we think we hear her footsteps
Or see her smiling face.
For she left us broken hearted
Friends may think the wound is healed
But they so little know
The sorrow that is in our hearts
concealed. Sadly missed by her children

Flowers 3

DUNSTAN'S FLOWERS
3484 W. Huron FE 2-8301

Funeral Directors 4

AIR AMBULANCE GROUND
Pursley Funeral Home FE 4-1211

COATS FUNERAL HOME
Complete facilities OR 3-7351
Drayton Plains — Waterford Twp.

DIGNIFIED SERVICES
KIRKBY
Funeral Home—FE 4-1882

Donelson-Johns
FUNERAL HOME
"DESIGNED FOR FUNERALS"
SPARKS-GRIFFIN CHAPEL
Thoughtful Service FE 2-5841

Voorhees-Siple
FUNERAL HOME
Ambulance Service Plane or Motor
FE 2-8378

BOX REPLIES

At 10 a. m. Today there were replies at the Press office in the following boxes:

6, 16, 25, 28, 29, 57, 58, 60, 69, 76, 82, 114.

Cemetery Lots 5

WHITE CHAPEL — TWO, THREE or six graves excellent buys. LI 2-2167.

WHITE CHAPEL, 4 GRAVE spaces, $50 each. FE 2-6521.

Help Wanted Male 6

ATTENTION

MEN WANTED FOR OUTSIDE WORK. APPLY 1064 W. HURON, BETWEEN 1:00 AND 2:30.

ARCHITECTS — EXPERIENCED. Call or write Joseph C. Goddeyne, Bay City Bank Building, Bay City, Michigan. Phone 5453 Bay City.

COLLECTION MAN
With administrative ability for well paying permanent office position. Excellent working conditions and future. This can lead to a top managerial position in a few months. First National Credit Bureau, Inc. 502 Pontiac State Bank Bldg.

Top Grade Toolmaker
Prefer trade school graduate. Must be familiar with processing and aircraft standards. Good starting pay and fine opportunity for man with ambition and drive to progress with growing organization. Daniel's Manufacturing Corp., 2677 Orchard Lake Rd.

70 YEARS EXPERIENCE . . .
Is a powerful push on the path of successful earnings in the Real Estate profession. If you live in Oakland County and are not satisfied with your present income, come in and see what we have to offer. Right now we are in a position to offer training help to 4 or 2 ambitious men.

Homer Warren and Company
Royal Oak 1-9-3188

APPLIANCE SERVICE MAN AND refrigeration service man. Salary open. Experienced only. FE 2-5449.

ALERT FULL TIME
AMBITIOUS SALESMAN.
Opportunities plus. Apply 3465 Auburn Road, Auburn Heights.

BARBER, EXP.
3 W. PIKE

BUSY SEASON JUST STARTING. We need men at once. Neat appearing, ambitious, and not afraid to meet the public. Exp. not necessary. We will train. Earn while learning. Apply 12 to 2 only. 2200 Dixie Hwy. See Mr. Bridges.

CAB DRIVERS. NIGHT SHIFT only. Part time and full time. Inquire 101 W. Huron.

CARPENTERS FOR ROUGH work. Union only. Pontiac vicinity. MY 2-0600.

DIE MAKERS
Journeymen only. Top rates, steady employment, union shop. SCHAUER TOOL & DIE CO. 3099 Cole Bham

Diemakers
MAKE-RITE TOOL & MFG. CO. Cor. M15 & Mill St. Ortonville.

DRIVERS EXPERIENCED WITH tandem tractors for work in Flint, Pontiac, or Detroit area. Must have wheel base of 175 in., or greater, with payload capacity of approx. 25,000 lbs. See Mr. Schlager bet. 2 and 4 p.m. at 116 Ann Arbor St., Flint.

DIE MAKERS
MUST HAVE JOURNEYMAN CARD OR LETTERS OF EXPERIENCE
88 HOURS PER WEEK
APPLY AT
CENTRAL Tool & Die Co.
690 Maple Rd. Troy Twp.

DIE LEADERS DIE MAKERS
ONLY
DO YOU HAVE A LONG DRIVE INTO DETROIT EACH DAY? WOULD YOU LIKE TO WORK CLOSE TO HOME? HAVE MORE TIME FOR HUNTING AND FISHING, ETC.?
We have permanent positions for qualified leaders and die makers. Consider these points:
1. Stable, well established, but growing company.
2. Well diversified work, not dependent on the auto industry.
3. Extremely good advancement opportunities.
4. Employe Benefit program.
5. Good Pay.
6. AND MOST IMPORTANT, we are large enough to have a steady program but small enough to CARE about the INDIVIDUAL and his job.
Please write Box No. 8 at the Pontiac Press giving your name, address, phone number and past work experience. Your present employer will NOT be contacted. Note: If you have friends who are QUALIFIED leaders and die-makers, please suggest they contact us. Thank you.

EXPERIENCED AT GARDENING to work one day weekly. FE 4-7949.

EXPERIENCED SERVICE STATION attendant. Must have at least 3 yrs. exp. Apply at Bob Adams Shell, 120 Hunter Blvd., Birmingham, Mich. No phone calls.

DESIGNERS
CHECKERS
Automation
Spec. Mach'y
CIRCLE DESIGN CO.
114 S. Woodward
Birmingham, Mich.

EXPERIENCED CLEANER & spotter. Excellent working conditions. Top salary. Apply.
AVON CLEANERS
Rochester, Mich. OL 2-9611

FARMER, MIDDLEAGED, MARried, to work on one of the most modern Black Angus beef stock and dairy farms in St. Clair County. Must have understanding of feeding and care of Black Angus together with knowledge of operation and care of farm machinery. Year round job, good salary, modern home with city conveniences provided. Give full particulars on age, family, previous experiences and references. Write Carl Humrich, care Lockhurst Farms, Sans Souci, Mich.

FARMER TOP MAN ON CROPS, hay etc. Must know farm machinery and be local man. No out of state men need apply. Family man, middle aged preferred. Steady job, good salary. Home furnished. Stoney Acres Farm, South Lyon, GEneva 8-8593.

FIRST CLASS
TOOL & DIE MAKERS
LATHE & MILLING MACHINE HANDS
For tool work. Afternoon shift. Long program. Overtime.
Pontiac Precision Tool
762 Orchard Lake Rd. FE 2-8391

NEED A FINANCE-FIXER? Order Classified ads to sell, rent, find a good job. FE 2-8181 is the Want Ad number!

Help Wanted Male 6

Gishalt Turret Lathe Oper.
NIGHTS
Floor Inspector
DAYS
Job Set-up Man
DAYS
Machine Repair
Maintenance Man
DAYS
MUST BE LIC. ELECTRICIAN

Do not apply unless you are fully experienced and capable of working with precision aircraft parts.
NO PHONE CALLS
EMPLOY. OFFICE CLOSED SAT.
DANIELS MFG. CO.
2677 Orchard Lake Rd.

GRINDERS, SURFACE GAUGES, jigs and fixtures. Days, 58 hr. week. Must have job shop experience. Squiers Gauge Co., 3784 W. 11 Mile Rd., Berkley.

EXPERIENCED MAN TO WORK in lumber yard and drive truck for deliveries. Must have chauffeur's license and furnish recommendations. Do not apply unless experienced. Northern Lumber Co. 7940 Cooley Lake Rd.

HELP
Wanted: Late model car. Have 1949 Del. 4 dr. Chev. Good motor and rubber. John Klutz, 3862 N. Oak St., Metamora.

HOUSE TO HOUSE BLEACH 10 yrs. making $3 to $5 dollars an hour. Box 58, Pontiac Press.

IMMEDIATE OPENING FOR MEchanic's helper and mechanic with full set of tools. Apply in person. Keego Sales and Service, Keego Harbor.

IF YOU LIKE MUSIC, CHILDREN, meeting the public-this is an opportunity of a lifetime with large national organization. Keyboard knowledge of music necessary. Phone OR 3-5817.

INSPECTOR
Experienced in setting up and checking close tolerance parts on surface plate.
M. C. MANUFACTURING CO.
118 Indianwood Rd. Lake Orion

JIG AND FIXTURE BUILDERS
Warren Alloy, 915 Oakland FE 4-9518.

MACHINIST, LATHE, PLANER, & Boring Mill experience required in both tool & job shop machining. Long Program Contract. Mr. O. L. Hopper, Yates Machine Works, 115 Main Street, Rochester, Mich.

MAN BETWEEN THE AGES OF 25 and 45, with restaurant experience, to cook and manage restaurant department in variety store. Good salary and bonus, plus other benefits. Apply Mr. Berg, Neisner Bros., 42 N. Saginaw.

MARRIED MAN FOR LOCAL TERritory needed at once. Route or retail exp. preferred, but not necessary. Good character, employment record and car necessary. $100 and up, weekly opportunity, $80 to start. Call Fuller Brush, FE 2-2316.

MANAGEMENT TRAINEES
National financial organization has a planned management training program, into which it will accept 3 men, 21-28. If you are seeking rapid advancement into an administrative position through intense training and are at least a high school graduate, you may qualify for this program. Those selected will be assured excellent salary opportunities in outstanding employe benefits.
LIBERTY LOAN CORP.
920 W. Huron 9 to 5

MECHANIC: BE ABLE TO CORrect body rattles and squeaks. Also do genera. repair work. See Mr. Ernst, Service Manager Wilson Pontiac Cadillac, Birmingham.

MIDDLEAGED MARRIED MAN as handy man. Must have recent references and live here. EM 3-2681 between 8 and 9-p.m.

MONEY MAKING OPPORTUNITY for retired or semi-retired man selling modern cottages in new subdivision. We finance with small down payment. Write, or call, Johnston & Hubbard Builders, 6017 N. Saginaw St., Flint, Michigan. CEdar 3-3455.

New Company Orgainzing
Needs 3 men experienced in specialty sales in Pontiac area. Call Jack at FE 2-8009.

REAL ESTATE
Due to our expanding program, we need 4 full-time, experienced salesmen. Good working conditions. Active office. Plenty of floor time and leads. Come in and talk it over.
ADAMS REALTY CO.
382 Auburn Ave. FE 4-3393

REAL ESTATE SALESMEN EXPERIENCED
Have opening for 2 men. Vacant and new homes. New office, plenty of opportunities. For information call:
CASTELL REALTY
FE 5-9459 OR FE 2-0140

SALESMAN, GOOD DEAL FOR right man to sell Chev. and Olds., new and used. Oakland County's oldest Chev. dealership. Taylor Chevrolet, Walled Lake, MA 4-1561.

SALESMEN
INDUSTRIAL-COMMERCIAL
If you have some experience in industrial and commercial sales and are not satisfied with your present position, this is an excellent opportunity to represent a nationally recognized company in Pontiac, Flint and surrounding areas.

Our products comprise of engineered exclusive
COLOR CORRECTED-NO GLARE
Fluorescent Louvred Tubes
Plus other low maintenance lighting items.

For high caliber salesmen it amounts to being in a business of his own managing a fully protected territory. FULL LIBERAL COMMISSIONS AND BONUSES plus FRINGE BENEFITS: fine home office co-operation; help and training in the field. Must be bondable. Car necessary, technical background not necessary.

If available IMMEDIATELY, call Mr. Marvin Wittig, Div. Mgr. on Monday May 14, between 9 a.m. and 6 p.m. for appointment.
FEDERAL 5-6168

TOOL & DIE MAKERS
for
AFTERNOON SHIFT
SEE
BILL WEIGHTMAN
Franklin Products Co.
29199 Orchard Lake Rd.
Farmington Twp.

Wanted: Diemakers, toolmakers, shaper hands, bench hands, day and night shift. Overtime, no age limit. Apply in person, no phone calls.
JODA INDUSTRIES Inc,
66 N. PARKE

TREE TRIMMER WTD FOR FARmington area. Call OR 3-1383 after 6.

Top Grade Toolmaker
Prefer trade school graduate. Must be familiar with processing and aircraft standards. Good starting pay and fine opportunity for man with ambition and drive to progress with growing organization. Write Pontiac Press Box 110.

Help Wanted Male 6

Wanted: Diemakers, tool-makers, shaper hands, tool & die bench hands, exp. only, day and night shift. Overtime, no age limit. Apply in person, no phone calls.
JODA INDUSTRIES Inc.
66 N. PARKE

WANTED MAN WITH LATE MODEL car. No experience necessary. Part or ful ltime. Call FE 2-9143 for interview.

Help Wanted Female 7

A WOMAN WANTED 45 TO 55 GENERAL HOUSEWORK. SMALL HOUSE WITH MODERN CONVENIENCES. PRIVATE ROOM, BATH AND TV. CONVENTIONAL DAYS OFF. NO COOKING. FE 4-4351.

ARE YOU SATISFIED WITH your present family income? Why not let your ability supplement the income by doing pleasant contact work THE AVON WAY. For information call FE 4-4500

BEAUTY COUNSELORS-PART OR full time. Earn while you learn. Call FE 2-3927. Eve. after 6.

BABYSITTER WANTED, 5 DAYS per week, 2 children. Live in or own transportation. Call after 5:30 or all day Saturday. OR 3-4303.

BEAUTY OPERATOR
Must be experienced. Opportunity for the right girl. Call FE 5-8476.

CAPABLE WOMAN, 25 TO 45 FOR general housework and cooking. Fond of children. Live in. Pvt. room and bath. TV. New lake home. Thurs and every Sun. off. FE 2-8302.

COMPANION AND LIGHT housekeeping. Some car driving. Good home in country for right party. Write, Mrs. Della Phillips 1568 Avon Rd. Rochester.

DEPENDABLE, ENERGETIC woman in Drayton area for light housework & care of 7 yr. old boy from 7 a.m. to 6 p.m. Write Pontiac Press Box 98.

EXPERIENCED SILK FINISHER, apply in person Elk Cleaners 385 Oakland Ave

EXPERIENCED GIRLS, Accounts receivable or payable. Filing, typing, etc. And or experienced bookkeeper MUtual 4-1355

EXPERIENCED WOMAN FOR fountain. Evenings, top pay. Apply in person, Cranbrook Drug, corner Maple and Cranbrook, Bham.

EXPERIENCED WOMAN FOR general housework between 25 and 45. Live in. MA 6-2725.

EXPERIENCED HOUSEKEEPER
Single. For country home. 2 in family. Pvt. quarters. Y. $30 to $40. References. Apply Mrs. Fisher Thurs. thru. Wed. 142 Wayne St. Pontiac. FE 2-0191.

EXP. WAITRESS
PH. MI 4-9090

GIRL, EXPERIENCED IN DOmestic air reservations & ticketing. MI 4-0711.

HOUSEWORK, OWN HOME AND 2 children, Ref. only. Good salary. Over 21. FE 4-7241.

HOUSEKEEPER, MIDDLEAGED to live in Pontiac Press Box 63.

NURSES, REGISTERED, ALL shifts, excellent conditions. Many fringe benefits. Highest salaries paid. Vacation with pay. Apply at once, Nursing Office, Pontiac Osteopathic Hospital.

PART TIME TYPIST AND BOOKkeeper.
K. G. HEMPSTEAD
169 E. Huron FE 4-8284

PART TIME SITTER IN CLARKston, 2 or 3 days. Badly needed. MA 5-9701.

POSITION OPEN FOR YOUNG woman to train for millinery buyer. Experience helpful but not necessary. Apply Miss Singer. Millinery Dept. 3rd. floor.
WAITE'S

RESPONSIBLE GIRL FOR CARE of children and help with housework. MA 5-7894.

RELIABLE WOMAN FOR HOUSEwork and care of girls 4 & 8½. Good wages, live in. OR 3-3620.

SALESWOMAN TO BE TRAINED for special Pontiac demonstration. Exceptional pay. TOwnsend 8-1106

Saleswomen
Dresses and Children's
Positions are permanent in both Dept's. with better-than-average hours, Salary & commission. Paid vacation. Sick leave and insurance benefits. Apply.
ARTHUR'S
48 N. Saginaw

SECRETARY TO MUNICIPAL RECREATION DIRECTOR. EXPERIENCED TYPIST - RECEPTIONIST MUST POSSESS INITIATIVE AND BE CAPABLE OF ASSUMING A VARIETY OF RESPONSIBILITIES. HOSPITALIZATION, SICK LEAVE, VACATION AND RETIREMENT. 40 HR. WORK WEEK. WRITE GIVING EXPERIENCE AND RECOMMENDATIONS TO PONTIAC PRESS, BOX 14.

SALESLADY FOR PART TIME work. Sales experience desired. Apply in person to Mr. Roosa, Stapp's Family Shoe Store, 928 W. Huron Street, Telegraph.

SINGLE, EXPERIENCED FARM hand, by month. Carl Dobat, 2460 Dutton Rd., Rochester

WALLED LAKE HOUSEKEEPER 5 days a week; 40 hrs. No laundry 1 meal to prepare. Home nights. Must have local references. $30 a week. Call Market 4-3201.

WAITRESS AND CURB GIRL. Butercup Drive-In, 910 Oakland.

WAITRESS WANTED FOR EVEning work. Weekends only 5171 Dixie Hwy Drayton Plains.

WAITRESS WANTED (DAYS) Curb girls must be 18 yrs old. Inquire in person. The Dixie Spot. Corner U.S. 10 and M15.

WOMAN GENERAL HOUSEWORK Plain cooking 2 adults. No laundry. OL 2-4601.

WOMAN BETWEEN THE AGES of 30 and 55 for general housework and cooking for family of 2 Live in. Reference. FE 2-8487.

WOMAN FOR LIGHT HOUSEwork and care of 2 children. Waterford Area. OR 3-0662.

WOMAN FOR SMALL OFFICE, must like to handle detailed paper work and work well with others. Typing required. Write Pontiac Press Box 100

WOMAN FOR HOUSEWORK. Mother will care for children. Live in. All modern conveniences. $25 per week MI 4-7295

WOMAN FIELD
SALES MANAGER
Multi-Million dollar corporation is seeking the services of capable and aggressive Field Manager Provision involves recruiting, training and supervising a growing sales force. Persons selected will be given complete training Guaranteed earnings and bonus Company paid insurance and other employe benefits. Car necessary for local driving. For confidential interview ph. FE 4-4507.

Help Wanted 8

A-1 COOK WAITRESS AND CURB girls, experienced. 4845 Dixie Hwy

AGENT WITH AUTO, PONTIAC area. Silverware, Aluminumware, Bibles, Rugs, Drapes, Etc. Budget plan, highest commissions No investments needed. We supply all goods. Apply, Salesmanager. 80 Brady, Detroit No. 1

A NEED, 50 MEN WOMEN sparetime, who can use $10, $50, $100 for distributing Watkins Nationally advertised vanilla to friends and neighbors. FE 2-3053

MAN OR WOMAN LIVING IN THE vicinity of Walled Lake, for three hours work each afternoon from 2 to 5 p.m., delivering papers to rural homes

Apply in Person to:
N. S. DEMPSEY
Circulation Dept.
PONTIAC PRESS

REAL SILK REPRESENTATIVE, earn about $2 an hr. FE 4-3620

RELIABLE MAN AND WIFE TO do kitchen work. Room, board and wages. MA 5-1144

WOULD YOU LIKE TO SPEND 25 to 40 hours a week doing pleasant outdoor work? No selling. Good handwriting essential. Apply in person, 9-12 City Directory Office, 1½ N. Saginaw.

Employment Agencies 8A

BIRMINGHAM OFFERINGS
Immediate full or part time: Secretaries, typists, general office work and experienced saleladies. Birmingham Employment Service, 139 W. Maple. Birmingham. Midwest 4-4254.

PONTIAC
EMPLOYMENT SERVICE
18 W. Huron FE 4-8851

JUNE GRAD
Excellent opportunity for girl just getting out of school. Typing with little shorthand. Pontiac Employment Service. 18 W. Huron. FE 4-2551.

CLERK TYPIST
1 girl office. Age 17 to 30. Accuracy rather than speed. Pleasant phone voice. Pontiac Employment Service. 18 W. Huron. FE 4-2551.

Instructions 9

DRIVING LESSONS, PONTIAC Drivers Training. Day, evening and Sunday lessons. FE 2-4087.

LEARN TO DRIVE THE SANE WAY AT "SAFE-WAY" DRIVER TRAINING SCHOOL
Bus FE 2-2251 Res. FE 8-1645

Work Wanted Male 10

A-1 CARPENTER WORK, NEW & repair. FE 4-4210.

A-1 CLEAN CUT, RESPONsible, ref. part time, 4 hrs. All Sat. For interview. OR 3-3394.

BOY, 17½, WANTS JOB FOR SATurdays. FE 4-0683.

BOY, 19, WANTS WORK. FE 4-4461.

BOY 18 WOULD LIKE ANY KIND of work. FE 8-1795, 197 Sanderson

CARPENTER, REPAIRS, ALTERations. Quick service. Weatherly. FE 5-7118.

CARPENTER AND CABINET work. New and repair. D. B. Murdock. FE 2-7861.

CARPENTER AND CABINET work. New and repair, OR 3-4857.

CARPENTER WORK WANTED. New & remodeling. Call FE 5-9885.

CARPENTER WORK, ALL KINDS. Reas. John Featherstone. FE 4-1330.

CARPENTER WORK NEW OR repair. No job too small or too large. Free estimates. Ph OR 3-5769. FE 8-1614 FE 8-3400.

CABINET MAKER AND CARPENter Kitchen a specialty. FE 4-5009.

ELDERLY MAN WANTS PAINTing. FE 5-6836.

ELECTRICAL WIRING LICENSED Ed Murray. FE 2-8657.

EXPERIENCED MECHANIC ON auto and trucks with complete set of tools. Wants permanent employment. Pontiac Press Box 32.

EXPERIENCED MAN WANTS work as mason's help or laborer. FE 2-8508

FREE ESTIMATES—CARPENTRY, cabinet work, odd jobs FE 2-8552.

GARDENING & LAWN SERV. FE 8-2026 or FE 5-8261, day or night.

LAWN, FLOWERS, SHRUBS CARE. Light carpentry. Also TV antennas installed FE 2-1254

MAN WANTS WORK OF ANY kind. FE 4-8227

MAN, DIVERSIFIED EXP. AVAIL. Temporary or odd job. EM 3-8517.

PAINTING AND WALLPAPER REmoved. FE 2-0116

PLUMBING WORK WANTED. Reasonable FE 5-1018

PLASTERING AND PATCH PLASTering, OR 3-4837

ROTO-TILLING
FE 4-9190

YOUNG MARRIED MAN, CHAUFfeurs license, needs work of any kind immediately. FE 4-1149.

YOUNG MAN DESIRES WORK OF any kind. FE 8-3375.

YOUNG MAN 19, WANTS WEEKend work. Has 2 yrs. of college. FE 3-7704.

Work Wanted Female 11

2 WOMEN WANT WALL WASHing and cleaning. FE 7-0223.

ALL IRONING, $3 BU. PICK UP and delivery. 1 day service. FE 8-2316.

APARTMENTS OR HOMES TO clean for working people. West side preferred. FE 2-9001.

BABYSITTING IN MY HOME during the day. FE 8-3738

BABYSITTING BY THE DAY OR hour. In my home. FE 4-2815

BABYSITTING, AFTERNOONS and evenings in new subdivision on East Blvd. FE 4-5209.

BABYSITTING WASHINGS AND ironings done. $3 a bushel. FE 2-6866.

BOOKKEEPER, COLLEGE GRADuate, accounting major, 26, married, 5 years varied experience. Minimum, $300. Pontiac only. Write Box 39, Pontiac Press.

GENERAL CLEANING BY THE day. Call between 6:00 and 7:00 p.m. only. FE 4-5745 and ask for Pearl.

IRONING, $3 A BUSHEL. 1-DAY service. On E. Walton FE 5-2397.

IRONINGS, $3 A BUSHEL. EM. 3-5004.

IRONINGS, $3 A BU., PICKUP and deliver. FE 2-5979.

LADY WISHES WORK BY DAY. FE 8-3433.

TYPING AND CLERICAL WORK to do in own home. Experienced and references if necessary. FE 8-2687 after 6:30

CLERK FOR HOTEL OR MOTEL, day shift. References. FE 5-9943.

MIMEOGRAPHING TYPING SECretarial Servic. EM 3-2842

SCHOOL GIRL WISHES WORK afternoons from 4 to 11. FE 2-7581 after 3:30.

WASHINGS & IRONINGS, TOgether or separate. Child care in my home. Vic. Union Lake, EM 3-3717.

WASHING AND IRONING DONE in my home or yours. Also would like day work cleaning. EM 3-8802 between 7 and 8 p.m.

WASHINGS AND IRONINGS separate or together. Pickup and deliver. OR 3-5522

WASHINGS ONLY. A-1 REFERences. FE 2-8613

YOUNG LADY, 21, DESIRES PART time office work. Previous experience at typing, shorthand, etc. FE 2-4263

YOUNG WOMAN, SINGLE, would like to work (preferably driving) 4 nights a week. Apply Pontiac Press Box 86.

Building Service 12

AAA FLOOR SANDING
LAYING, FINISHING. QUALITY WORK
C. BUD BILLS FE 8-2050

A-1 CEMENT WORK
LLOYD MONROE
FE 4-6866

A-1 LAYING, SANDING & FIN Licensed Contractors FE 3-7647
Pontiac Hardwood Floor Service

A&B TRENCHING
Footings, water line field tile. FE 5-6961

A-1 CEMENT WORK BLOCKS, floors, footings OA 8-3449

ADDITIONS, GARAGES, ATTICS finished. Recreation rooms and insurance repairs. K & W Builders. FE 8-2794, FE 4-4168.

ALMOST ANYONE CAN LAY BRICK AND BLOCK
But if you want quality, workmanship and prompt attention — Call:
GABE ROTH
Licensed Mason, Contractor.
FE 5-9591

AIR COMPRESSORS AIR TOOLS. Power generators, heaters sanders, etc. Open Sun.
JACKSON'S RENTAL
62 W. Montcalm FE 4-5240

ALL CEMENT AND BRICK WORK guaranteed by Bill Lovejoy. Chimneys, drives, porches, steps, and fish ponds with bridges. Planter boxes up to 48 ft. long. Outdoor grills, patios, retainer and sea walls, in colors as desired. Phone anytime for free estimates. FE 5-9313.

ASPHALT PAVING, DRIVEWAYS and parking areas. Free est.
J. GLADSTONE & SON
FE 2-2071 OL 2-7141 OL 2-5796

ALL KINDS OF CEMENT WORK. FE 8-3785.

BRICK, BLOCK AND CEMENT work. Also chimneys. No job too large. Residential and commercial. Guaranteed work. Ph. FE 4-8594.

SAVE ENERGY, USE WANT ADS! To find a job, place to live or a good used car, see Classified NOW.

Building Service 12

BLOCK, BRICK, CEMENT WORK & fireplaces. FE 2-9468.

BLOCK LAYING AND STEPS AND porches. FE 4-8143. After 5:00. EM 3-5134.

BUILDER, LICENSED, NEW AND remodeling. Complete Service. MA 5-2271, Holly, MEirose 7-4897.

CARPENTRY AND REPAIRS, CEment work, FE 5-3595.

CARPENTRY AND BLOCK laying. Phone FE 7-9973.

CEMENT WORK, ALL KINDS. Floors, drives, etc. Jensen. FE 2-2340.

CEMENT & BLOCK
work, FE 5-0782

CEMENT IS OUR SPECIALTY. Floors, basements. EM 3-4879.

CUSTOM BUILDING, F.H.A. Financing. Modernizing. FE 4-5470.

D & M BLDG. SERVICE
ADD A ROOM AT LOW COST FREE ESTIMATES. ALSO ROOFING, SIDING. ALTERATIONS. KITCHEN CABINETS AND CUSTOM BUILT GARAGE AND BREEZEWAYS CALL FE 2-8248, FE 2-7004 EVES. OR 3-2276

ELECTRICAL SERVICE, FHA Terms. A Gee Electric. FE 2-2671 or FE 3-3671.

ELECTRICAL WORK, FREE Estimates. Phone FE 2-1418.

ELECTRICAL WIRING LICENSED. Ed Murray. FE 2-8657.

FOR SALE CONCRETE BLOCK machine, mixer, Hydraulic truck hoist. Phone FE 7-0761

FLOOR SANDING OLD FLOORS a specialty. Carl L. Bills. FE 5-5789.

FLOOR LAYING, SANDING, FINishing. 12 Yrs. Exp. Guar. work. Free estimates. Leo & Jack. FE 5-7482.

FLOOR LAYING, SANDING AND finishing. 10 years experience. Modern equipment, guar. work. Free estimates. John Taylor, OR 3-1616.

FLOOR LAYING SANDING AND finishing. Alger Miller. 18 yrs. in Pontiac. MA 5-0888.

FLOOR SANDING, PAINTING EXterior and interior FE 8-3382.

FLOOR SANDING, LAYING, FIN. R. Gardner 491 Central. FE 2-7519

GENERAL BUILDING REPAIR. Brick, stone, cement work. Plastering and tile work. FE 4-2290.

GUARANTEED ROOFS, ALL kinds. EST. 1918 Hugus Marsh, 355 N. Cass. FE 2-3021. FE 2-8946.

HOUSE MOVING, FULLY equipped. FE 4-8450. L. A. Young.

JOE FLEMING, FLOOR LAYING, Sanding, finishing. 155 Edison. Ph. FE 2-6405

JOHN TAYLOR LICENSED
FLOOR CONTRACTOR
LAYING-SANDING-FINISHING
2410 CRANE OR 3-1616

LEE TRENCHING SERVICE
Septic tanks completely installed Footings, dirt removed, sand and gravel. MAple 5-0486

Masonry & Cement Work
T. C. THOMPSON
4805 Fenmore, FE 5-5323.

NEED NEW KITCHEN STORAGE space? Cabinet? Call W. J. DeWitt. FE 5-5814.

NO DIGGING FREE ESTM., Guaranteed. MID-WEST Water Proofing. LI 3-4749.

PLASTERING NEW AND REPAIR. Vern Keller. FE 7-0251.

PAPERING, PAPER REMOVED, plaster patching, painting, general repairs. Wall washing. FE 5-9937.

PLASTERING AND PATCHING. OR 3-4837

QUALITY CARPENTRY, LET US build your home. Free est. Roy. OL 1-3461 or Clyde, OL 2-4411.

R. G. SNYDER, FLOOR LAYING, Sanding and finishing. Phone FE 5-0592.

TRENCHING AND BULLDOZING
R. D. Tompson FE 4-8841

Building Supplies 12A

BRIKCRETE
World's most modern masonry Patio Slab. Inter Lake Brikcrete. 1287 S. Commerce. Walled Lake. MA 4-2675

Business Services 13

ACCOUNTING FOR SMALL RETail or professionals by appointment. FE 5-4952.

A-1 EAVETROUGHING, FURNACE cleaning and repairs. Reas. FE 2-5932.

APPLIANCE REPAIR, WASHING machines and vacuum sweepers. Thyle Electric, 502 N. Johnson. FE 4-5189.

APPLIANCE SERVICE
We service all makes of automatic washers, wringer washers, refrigerators, radior cleaners and all types of small appliances. ROY'S 50 Oakland Ave FE 2-4021.

ACE TREE SERVICE: REMOVAL and trimming Get our bid. FE 2-7188.

ALL MAKES OF FOUNTAIN PENS repaired by factory trained men at our store. General Printing & Office Supply Co. 27 W. Lawrence St. Phone FE 3-9135

BLOOMFIELD WALL CLEANERS. Walls and windows. Reasonable. Free est. No obligation. FE 2-1631.

CALL NOW FOR HOUSEHOLD Plastic or Ceramic Party. New products, low prices and you earn yours free having in own home. Call OL 1-3176, Mary's Gift Parties.

CHIMNEY WORK
Of all kinds a specialty including cleaning. Also all kinds of brick work including repointing and repairing walls and copings. Local Registered co. FE 5-3701

DRY WALL BY MACHINE FREE estimates. No job too big or small FE 5-4628.

DURA-CLEAN YOUR RUGS AND UPHOLSTERY. FREE ESTIMATES FE 5-1772

EXPERT TREE TRIMMING & removal Ph FE 5-6593 or OR 3-2000

EAVESTROUGHING NEW AND Repair, flashings duct work metal planter boxes, furnaces cleaned and repaired, free estimates. L. and M. Sheet metal. FE 5-9313. 24 hr service. Lester Manley

ELECTRIC MOTOR SERVICE REpairing & rewinding 218 E. Pike. Ph. FE 4-3981.

ELECTRICAL
SEWER CLEANING
Sinks — Sunday Service. FE 4-2021.

LAWN MOWER SHARPENING ground and repaired FE 4-3387, after 5:00 p.m.

LAWN MOWERS SHARPENED and repaired Parts, Exp. C. Stickel 14 Haddrill Ct. FE 4-3780

LAWN MOWERS, HAND OR POWer, sharpened or repaired. Air cooled mofors repaired. One day service. Free pickup and delivery Phone FE 2-6873 65 Lincoln

HEATING SERVICE
Gas, oil burners and furnaces, cleaned and serviced All makes. Day or night FE 4-1063 Days OL 2-9161 WAYNE HEATING CO

PLASTERING ALL KINDS. H. Myers OR 3-1345

PLASTERING
Free Estimates FE 3-7620
Plastering Contractor
New & repair work. All materials furn. MI 4-4229. No job too small or too large.

PLUMBING AND HEATING H. S. Compton & Son FE 4-3767 or OR 3-5078

Saws, Hand Lawnmowers
Machine Sharpened
Manley Leach 10 Bagley St

Saws—Lawnmowers
Accurately Sharpened
FE 2-7630 18 Chamberlain St.

TREE TRIMMING AND REMOVal Free estimates Phone FE 7-8354

TREE TRIMMING AND REMOVal Free estimates. FE 2-6019 FE 4-8324.

V&W TREE SERVICE — SPRAYing, Dutch elm, mosquitoes & fruit trimming & removal—free estimates. Phone FE 4-8805, or FE 2-8850

WINDOWS CLEANED
Windows reglazed, storm windows removed screens washed and put up. Eavestroughs cleaned and rust proofed Get our prices first. Phone FE 5-3701

WELL DRILLING
Well and pump repair. OR 3-2396

Dressmaking, Tailoring 16

ALTERATIONS, PROFESSIONAL exp. 37 Spokane FE 4-7077

DRESSMAKING AND ALTERAtions. FE 2-1953. 94 N. Anderson.

DRESSES, SUITS, COATS & Alterations. 191 E. Huron FE 4-7074.

Garden Plowing 16B

A-1 ROTOTILLING
Gardens plowed, lawns tilled. Fast, REASONABLE. FE 2-0077.

A-1 PLOWING, DRAGGING AND light bulldozing. FE 5-8734 or FE 5-0410.

ALL POWER LIFT EQUIPMENT plowing, disking, leveling and loading. Cow manure. FE 4-3371.

BLACK DIRT DELIVERED BY the bushel. Digging and raking. Plow garden. FE 8-3382.

CUSTOM PLOWING AND GARDEN plowing. Tractor work. FE 4-8189, or FE 4-5980 anytime. FE 4-9653 after 3 p.m.

GARDEN PLOWING, REASONable. Drayton - Clarkston area. MA 5-6391 or OR 3-3389.

GARDEN PLOWING
OR 3-2742

GARDENS PLOWED
FE 2-7890

GARDEN PLOWING AND DISCing. Vicinity of Auburn Heights. FE 7-8436.

GARDEN PLOWING AND HARrowing. FE 2-7360.

GARDEN PLOWING, DISCING and grading FE 5-9237.

JARDEN ROTOTILLING. 315 E. Wilson. FE 2-8020.

GARDEN PLOWING AND YARD leveling. Top soil. OR 3-3549.

GARDEN PLOWING. BY THE LOT or acre yard leveling, grading, seeding and sodding. FE 5-6511 or FE 2-2165

GARDEN PLOWING. CLARKSTON area. MA 5-5931.

PLOWING AND DRAGGING. FE 4-4878 or MY 2-5492.

ROTO TILLER (FRAIZER MAKE) 5½ H. P. Exc. Cond. Extras. Large riding lawn roller, Pneumatic-tired riding wagon, snow plow. $300. GReenleaf 4-5318.

ROTO TILLING,
OR 3-0583

ROTO-TILLING, GARDEN AND Lawn. L. W. Avis Service. FE 4-4380

ROTO TILLING
Lawns and gardens. Wayne Dutcher, OR 3-8732.

TRACTOR WORK
Gardens and lawns complete equipment including power rake. O. Gates FE 5-6356.

WEST SIDE PLOWING & GRADing. Also black dirt & manure. FE 4-4228.

Laundry Service 18

IRONINGS WANTED. PHONE FE 4-1253

LACE CURTAINS PLAIN OR RUFfled. Beautifully finished. Pontiac Laundry. Phone FE 2-8101.

FOR FAMILY LAUNDRY SERVice, ph. Pontiac Laundry. FE 2-8101

WASHINGS-IRONING, DONE IN my home. Pick-up and deliver. Call FE 5-1910.

Landscaping 18A

ALL LAWN CARE BY HOUR OR by Job. Free estimates. FE 2-9055.

AIRPORT AREA LIGHT DOZER. FE 2-1668

CLARK'S LANDSCAPING SERVice. Within 25 miles of Pontiac. Topsoil and sod. FE 8-3691.

COMBINED FORCES LANDSCAPing, spring clean up by experts. FE 4-2853.

DANS LANDSCAPING SERVICE, complete lawn maintenance and building. FE 2-8712 or FE 4-6510.

GENERAL LANDSCAPING. 10 yrs in Pontiac C. Mills FE 4-6273

EXPERT TREE TRIMMING AND removal, free estimates. Satisfaction guaranteed. FE 8-2693.

FORD TRACTOR, FRONT LOADer and back blade, for grading and back filling for rent by the hour FE 5-9999

ROTOTILLING, GARDENS AND lawns. OR 3-2860 and FE 5-1842

LAWN MOWING BY SEASON OR monthly. OL 1-0381.

ROTO TILLING, GARDEN AND YARD LEVELING. FE 4-6229.

SODDING AND SEEDING BLACK dirt and top soil furn. FE 2-2650.

SOD
Delivered or can pick up after five p.m. At 212 E. Blvd. North. Complete landscaping, not amateurs, 35 yrs. in Pontiac. WHITE'S. FE 5-3140.

Top soil and fill dirt.
LANDSCAPING
OR 3-3382.

YARD & DRIVEWAY GRADING & back filling FE 5-3552.

Moving & Trucking 19

AA-1 MOVING TRUCKING. GOOD service. EM 3-5253 or FE 5-3571, anytime.

A-1 HAULING FOR PICKUP ANYthing. FE 5-0678.

A-1 MOVING—HAULING
EXCELLENT SERVICE
Reasonable Rates FE 5-3458

ABOUT ANYTHING HAULED. Basement, etc., cleaned. FE 4-7615.

ASHES AND RUBBISH HAULED, anytime FE 5-3947

ASHES, RUBBISH OR ANYTHING Hauled Anytime after 4 ORlando 3-2370

ASHES AND RUBBISH HAULED at any time FE 4-9755.

ASHES AND RUBBISH HAULED. FE 4-2409

FRANK JOHNSON HAULING, moving will pick up anything FE 5-4452

GENERAL TRUCKING DAY OR night. Reas. OR 3-7572 or OL 1-6528, eves.

INCINERATORS CLEANED ASH or rubbish cleanup FE 4-8134.

LIGHT AND HEAVY HAULING, any any time FE 4-0095

LIGHT AND HEAVY TRUCKING Rubbish hauled, sand, fill dirt, and gravel. FE 2-0603

LIGHT HAULING AND GARDEN plowing FE 2-1017

TRUCKING AND HAULING RUBbish Anytime. Cheap FE 8-1770

O'DELL CARTAGE
Local and Long Distance Moving
Phone FE 5-6806

REDUCED RATES
Large van to serve you. Smith Moving FE 4-4864

Trucks to Rent
TRUCKS, TRACTORS AND EQUIPMENT
½ Ton Pickup 1½ Ton Stake, and Dump Trucks
Pontiac Farm and Industrial Tractor Co.
825 S. WOODWARD
Open Daily Including Sunday
FE 4-0461 FE 4-1442

WILL HAUL BLACK DIRT, GRAVel, fill dirt and rubbish. FE 4-3443

Painting & Decorating 20

A-1 CUSTOM DECORATING, WALL papering. Steaming service. Commerce EM 3-3433.

A-1 CUSTOM PAINTING PAPERhanging Paper removed Estimates FE 4-6918

A-1 PAINTING INTERIOR & EXterior 10 per cent disc. for cash Guaranteed Free est. FE 4-9205.

A-1 PAINTING PAPERING
Mason Thompson FE 4-8364

A-1 DECORATING — PAINTING, and wall papering Call for estimates. FE 4-0255

A CALL TODAY WILL PAY. I'M sure you'll say, when you get my free estimate for painting and wall washing your way. Whatta-ya say? FE 5-0634.

INTERIOR AND EXTERIOR DECorating of any kind. No job too big or too small Free estimates. Call FE 8-2945

MAC'S WALL WASHING & PAINTing Reasonable. FE 5-2211

PAINTING AND DECORATING K. D. Willmie FE 5-9580

PAINTING AND DECORATING, bath tile or floor tile, by the hour or job. Free estimates, A-1 work guaranteed. Call FE 2-1006.

PAINTING INSIDE AND OUT. Free estimates FE 5-1949 or FE 8-1069.

PAINTING — PAPERHANGING
WALLS CLEANED
TUPPER OR 3-7061

PAINTING AND DECORATING, cheapest rates in town. FE 4-4350.

PAINTING AND PAPERHANGING, free estimates. Call FE 2-4315.

Painting & Wall Washing
Free estimates. FE 2-2706

PAPER HANGING REASONABLE rates FE 4-2179 or FE 4-6829.

PAPERHANGING AND INTERIOR painting. Reasonable rates. Free estimates. See me first. F. P. Robbins. 238 S. Jessie. FE 4-7669.

WALL WASHING AND PAINTING by women, work guaranteed. OR 3-2284.

Physio-Therapy 21A

SWEDISH MASSAGE & THERAPY. Special foot technique. 72 Elm St. FE 4-2951

Television Service 22

COPENHAVER'S RADIO & TV repair. 569 W. Huron. Night service calls. FE 4-5607.

DAY OR NIGHT TV SERVICE. FE 5-1298 or FE 5-4380
M. STRAKA

EXPERT TV SERVICE. ALL makes. Service calls 9 to 9 Ja-Cox Television. 463 S. Saginaw. FE 5-4620.

GUARANTEED TV REPAIR, ANY MAKE, FE 4-9736, CONDON'S RADIO & TV, 127 S. PARKE ST.

TUCKER'S RADIO-TV. FE 5-3714 FE 4-3090. 166 E. Pike St.

TELEVISION EQUIPMENT — 3" scope V.T.V.M. Sig. Gen., tube tester. OR 3-3470.

WARDS TV SERVICE
Open Evenings FE 2-2976

Typewriter Service 22A

TYPEWRITERS & ADDING Machine repairing. Expert work. General Printing and Office Supply Co., 17 W. Lawrence.

TYPEWRITERS RENTED Mitchell's, 123 N. Saginaw St.

Upholstering 23

EAKLE'S CUSTOM UPHOLSTERing. 8174 Cooley Lake Rd. EM 3-3641. Free estimates

THOMAS UPHOLSTERING 34 S. TELEGRAPH FE 5-8888

SLIPCOVERS, DRAPES & BEDspreads. Your material. FE 5-5797.

Lost & Found 24

FOUND: MAN'S WALLET, LOST approx. 1 month ago. Found in Vicinity Elizabeth Lk. Rd. Reply Box 2, Pontiac Press.

FOUND — LARGE WHITE DOG, near Clarkston. Call MA 5-3501.

FOUND: BEAGLE PUP IN VICINity of Sashabaw and Walton. OR 3-9137.

LOST BOYS GLASSES BETWEEN Central School and N. Roselawn. Reward. FE 4-7014.

LOST—BLACK COCKER PUPPIE, vicinity of Genesee. Reward. FE 4-4968.

LOST GRAY MINIATURE POOdle, red harness, in Maceday Gardens. OR 3-7914.

LOST: MAN'S GOLD WATCH AND cane. In front of Kresges. Return with reward 56 W. Tennyson. FE 2-8500.

LOST BLACK AND BRINDLE hound. Vic. of Waterford HS. Reward. OR 3-7549

FOUND: BLACK, WHITE AND tan Collie. Call OR 3-4709.

LOST: WHITE MALE BOXER with brown markins on head. Vic. of 4571 Forest Dr. Reward. OR 3-6961.

LOST: CHILD'S PET, FEMALE toy Manchester named Pixey. 10 months old Weight about 5 pounds. Black with a few tan spots. Lost in vicinity of James K. Blvd. and Pioneer St. Reward. Phone FE 4-7050 or FE 2-0269.

LOST: NEAR HAGGERTY AND Pontiac Trail. Large liver colored German shorthair wearing choke collar Mole between eyes. Reward. 21160 Haggerty Rd., Walled Lake. MA 4-2054.

LOST YOUR PET? WANT TO give one a home? FE 5-9290. Michigan Animal Rescue League.

Hobbies & Supplies 24A

NEW SCRABBLE SETS $3. PAINT By number sets, $1.00 up (frames to fit) BACKENSTOSE 15 East Lawrence. FE 2-1414

Notices & Personals 25

AAA PRIVATE DETECTIVES. Domestic or criminal. FE 5-8201.

Aerotred Knapp Shoes
Fred Herman
2070 Airport Rd. OR 3-1802

AUDIVOX HEARING AID. RM. 10, 101½ N. Saginaw. FE 4-0539.

100 WEDDING INVITATIONS, $7.50 Sutherland Studio 18 W. Huron Printed napkins — Fast service.

DAINTY MAID FOR SUPPLIES Mrs. Burns. FE 2-8814. 93 Mark.

FELLOW IN PANEL TRUCK who saw accident happen in front of Infirmary this Feb. please call FE 2-2605. Small reward.

FOR KITCHEN GAY, USE Glaxo today, a plastic type linoleum coating. Ends waxing Waite's Notions.

ON AND AFTER THIS DATE May 12, 1956, I will not be responsible for any debts contracted by any other than myself. Junior E. Bridges 106 Rosetta Ct. Pontiac Mich.

IN DEBT?
IF SO,
Let US
Give You 1 Place to Pay
Ease Your Mind
Restore Credit
WE ARE NOT A LOAN COMPANY
MICHIGAN CREDIT COUNSELLORS
Above Oakland Theater
OPEN TUES. WED. & THURS. evenings, Dorothy's. FE 2-1244
SPECIAL: COLD WAVES $5.50 Dorothy's, 500 N. Perry FE 2-1244 Open Fri. Eves

Wtd. Bicycles to Board 26

PRE-SCHOOL CHILDREN. FE 4-5440

EXC. CARE FOR 1 OR 2 CHILdren FE 7-0637

Wtd. Household Goods 27

FURNITURE NEEDED
Entire home or odd lots. Get the top dollar. Will buy outright or sell it for you. B B Community Sale. Phone OR 3-7717.

FOR QUICK DISPOSAL OF ALL your household goods, call MYrtle 2-1951.

LET US BUY IT OR AUCTION it for you. OA 8-2681.

ONE OF PONTIAC'S LARGEST furniture buyers. Cash waiting. FE 4-7881.

WANTED TO BUY ALL TYPES of furniture Phone FE 2-8523

Wtd. Miscellaneous 28

WTD USED SAFE
FE 8-3221

WANTED PING PONG TABLE
OR 3-7713

Wanted to Rent 29

3 BEDRM. HOUSE WITHIN 5 MI. of Pontiac. FE 5-1049 after 6 p.m.

COMPANY OFFICIAL NEEDS 3 bedroom house or flat by July 1st. Call FE 5-6114 between 8 a.m. and 5 p.m.

EXECUTIVE DESIRES 2 OR 3 bedrm. furnished cottage on water. As close as possible to Detroit. May 15 to Oct. 15. Call W. E. Jones WAlnut 3-4390, or TRinity 5-9500 Suite 522, Detroit.

GOVERNMENT EMPLOYE DEsires 2 bedroom home or lower flat, unfurn. 3 children. West side preferred FE 8-2869

MIDDLEAGED EXECUTIVE AND wife. Want to rent 5 rm. unfurn. house with garage. Preferably within the city of Pontiac. Situated in desirable neighborhood on paved street. Telephone FE 8-0404. Ext. 19.

MODERN FURNISHED SUMMER home for season. Lake front — Pontiac area. WE 4-0690.

PROFESSIONAL WOMAN, SINGLE, wants 1-2 room apt. Kitchen, bath & pri. entrance. Parkway 1-7647, Inkster.

SMALL HOUSE PONTIAC OR SUBurban. Low rent. 3 small children. Ph. FE 2-5338

WANTED TO RENT SMALL house, 2 adults, 2 children. Vicinity of Union Lake Village. EM 3-3692 after 4 p.m.

YOUNG WORKING COUPLE WOULD LIKE TO RENT 3 OR 4 ROOM APT. WITH PRIVATE ENTRANCE AND BATH. NEED APT. THE LAST OF MAY OR 1ST OF JUNE. REASONABLE RENT. WRITE PONTIAC PRESS, BOX 13.

Share Living Quarters 30

SHARE 3 BEDROOM PARTLY finished year around lake home. All utilities except tub. MA 5-6607 References.

WANTED COUPLE OR RETIRED lady to share my modern home. Big Beaver area. Call Mulberry 6-1869 after 7 p.m. Fri. or all day Sat. and Sun.

Wtd. Contracts, Mtgs. 32

CONTRACTS WANTED
We need contracts for immediate sale Buyers waiting. What have you? Reasonable discount, large or small balances, new or seasoned contracts. Clark Real Estate, 1362 W. Huron St., Open evenings. FE 4-6492 or FE 4-4813. Ask for Mr. Clark.

CASH
For land contracts. New or old. Large or small. Buyers waiting. Prompt courteous service Bring in your contract or call any hour FE 5-0441 or FE 5-9975. Ask for Ted McCullough. No obligation.
J. C. HAYDEN, Realtor
66 E. Walton Open Eves.

CASH FOR LAND CONTRACTS. H. J. VanWelt, 5440 Dixie Hwy. OR 3-1355

$200,000
Available
For purchases of land contracts. We have immediate buyers. Bring in your

Rent Office Space 41

FOR RENT
OFFICE SPACE
Ideal location for professional use. Total of 740 sq. ft. available.

John K. Irwin
REALTOR
Since 1925
101½ N. Saginaw Street
Phone FE 5-9447
Eve. FE 2-1804 or FE 5-4846

MAIN FLOOR LOCATION ON West Huron, next to Riker Building. Ideal for retail or professional services office. Ward E. Partridge Realtor. 1050 W Huron. FE 4-3581.

For Rent Miscellaneous 42

BOAT AND FLOOR SANDER. POLishers, scrubbers, cement grinders, steamers etc FE 5-3144. 240 Baldwin Ave

FOR RENT 15-20 ACRES GOOD garden land OL 1-0131.

HOUSETRAILER FOR RENT IN Keego Harbor, to desirable couple. Phone VE 5-7527.

ONE WAY
COAST TO COAST
RENT HERE LEAVE THERE
Open and Closed Trailers
F. E. Howland 3245 Dixie Hwy. OR 3-1456

For Sale Houses 43

BY OWNER: LARGE 4 BEDROOM all brick ranch home. Storms and shades, cement drive and terrace. Roads will be back topped. In W. Bloomfield. $16,800. FE 4-9450.

WEST SUBURBAN, 2 BEDROOM home, 13x23 living room. Full basement. Oil heat. 2 car garage. 100 ft. lot. Immediate possession. $13,500 full price, $5,825 down. $50 per month. Call owner, OR 3-7083.

OPEN

SAT. & SUN. 2-6

HICKORY KNOLLS SUBDIVISION
A beautiful 40-acre tract in N. Bloomfield. Brand new 3 bedroom brick ranch home on large, hilly lot. Big recreation room, many built-in kitchen appliances. Located between Telegraph and Franklin Roads, just south of Square Lake road. Drive out, just look it over

OPEN SUN. 2-6

Beautiful modern ranch home in Bloomfield Highlands. 2 bedrooms and den or 3 bedroom. Lovely Parque floors throughout. Rear patio garage, lovely landscaping WOODWARD TO SQUARE LAKE ROAD (Ted's Trailer), TURN EAST GO TO MARLBOROUGH OR RUTHERFORD, KEEP LEFT TO 2221 LANCASTER WATCH FOR open signs.

A. JOHNSON, Realtor
1704 S. Telegraph Rd.
FE 4-2533

OPEN

3312 PONTIAC LAKE ROAD will be open for your approval from 1-5 SUNDAY. Here is a lovely modern home, only 1 year old. Oil fired hot water heat. All copper plumbing. Divided basement with space for recreation. Fireplace, oak floors & plastered walls. Completely insulated. Priced to sell. Owner might consider cheaper home as part payment. Mrs. Hoyt will be in charge.

L. H. BROWN, Realtor
1362 W. Huron Ph. FE 2-4810

CLARK

PONTIAC LAKE FRONT 9 rooms -3 bedrooms down, and 1 up, living room, modern kitchen, 3 pc. bath, oak floors, space heat. Screened porch. 60 foot on lake. Priced at $6,000 with about $1,800 down. Shown by appointment.

CITY, 5 rooms with 1 bedroom down, and 1 up. Also 20 foot living room, separate dining room, modern kitchen, full bath, oak floors, plastered walls. Lots of closet space, full basement, laundry tubs and drains. Fruit cellar, gas heat, fully insulated, 1½ car garage. City sewer, water and gas. Wever and Lincoln School districts. Priced at $10,500 with terms.

CITY, 4 room bungalow consisting of 2 bedrooms, living room, modern kitchen, 3 pc. bath, fully insulated, garage, and two lots back to back. Wired for electric stove. Priced at $6,450 with $1,500 down.

CLARK REAL ESTATE
FE 4-6492 or FE 4-4813
1362 W. Huron Open Evenings
Co-operative Real Estate Exchange

BROWN

$2500 DOWN — Lake front. Clean as a pin. Lovely two bedroom bungalow. Enclosed porch. 2 pc. bath, large lot, 205 feet deep. Nice sandy beach. Bath house. Priced at only $9,500. "Real enjoyable living here."

$795 DOWN — Beautiful starter home with full basement. "Brand new" Exterior all completed. 3 pc. bath, well, septic, wired, automatic hot water, kitchen sink, and all interior studding. Good sound construction. Very attractive home. Lake privileges. Only 4½ miles from city

$995 DOWN — 6 room modern home with full basement and gas furn. Automatic gas hot water. 3 pc. bath, located in city in good neighborhood. Paved st. Priced at only $8,795

$18,950 DONELSON PARK — Beautiful Cape Cod style bungalow with large unfinished attic. Full basement, attached garage and breezeway. Exceptionally large lot.

WHEN — better buys are to be had we'll have them. Our office will be open Sunday 10-4. Why not pay us a visit and look over our many photo-listings. We have over 200 to choose from. Park right at our door.

L. H. BROWN, Realtor
1362 W. Huron Ph. FE 2-4810
Co-operative Real Estate Exchange

TRIPP

Rustic Home
by the Lake

Situated on approx. 1 acre of landscaped lawn with 100' of lake frontage — 5 miles west of Pontiac. Road between house and lake. 2 bedrooms, bath, 2 lavs., living room, large kitchen, and dinette, bathers' dressing room, and sun porch down. Space for 2 bedrooms and bath up. Full basement, with modern rec room, laundry room and fruit cellar. 2 car attached garage—workshop. Ideal for people who like country living with city comforts. Reasonably priced. $29,500. Shown by appointment

North

"Spick and Span" 4 bedrm. home — full basement, gas utility room and bedroom on first floor. Early possession. Attractive terms — $1,500 down. See it today!

Leslie R. Tripp, Realtor
22 W. Lawrence St Open Evenings
FE 5-8161 or FE 5-0338

Classified Ads! To swap what you don't need for what you do, call FE 2-8181.

For Sale Houses 43

5 RMS. FULL BASEMENT, OIL heat, unfinished attic, fenced in yard. Within two blocks of commuters service, as a $6500. mortgage. Will sell reasonable, at $5,500. By owner. Call Midwest, 4-1526 any time before 2:30 p.m.

MULTIPLE LISTING SERVICE

PINE LAKE

For the discriminating buyer. A contemperary paneled home. 3 bedrooms, 2½ baths, built in bar in large family room, glassed walls in kitchen with built in elements ovens and dish washer. New refrigerator, washer, dryer, carpeting and drapes go, gas heat, outdoor terraces and car port. OPEN SUNDAY.

$5,000 SACRIFICE
An almost new 4 room ranch type home with privileges on Lake Geneva. Bath, oil heat, gas hot water heater, large 80 x 140 ft. lot. Clean, cozy home that needs immediate sale.

MATURE
Tasteful and mature is this 5 room bungalow with full basement. Tile bath and shower in basement, oil heat and hot water heater, glassed and screened front porch, almost new carpeting and drapes. Selling for a low $9500 with terms.

SYLVAN

REALTY CO.
2383 Orchard Lake Ave. FE 5-9418

OPEN

SUNDAY 2-6
COLORED GI

601 NEBRASKA. New home 2 Bedrooms, large living room with picture window tile bath, kitchen with ample cupboards and dining space. Oil furnace, gas water heater painted walls. Sewers, water, gas. ALSO 3 BEDROOM IN SAME LOCATION. Some on paved streets. Drive out Bagley to Nebraska, turn left to OPEN sign.

RAY O'NEIL, Realtor
262 S. Telegraph Rd. Open 9-9
Phone FE 3-7103 or FE 4-4732
Co-operative Real Estate Exchange

LAKE ANGELUS LAKEFRONT
An excellent 3 bedrm. home. 2 full baths, large lake front living room and enclosed porch. Heatilator fireplace, handy kitchen, dinette, auto. heat, garage for 3 cars. Excellent beach. Owner transferred. Move right in. $30,000. 1-3 down.

OFF CASS-ELIZABETH LAKE RD. Furnished, 4 rooms and bath. Built in 1950. Paved rd. It's just been vacated. Only $8,000, $1,000 down and $65 per month.

NICHOLIE
AND HARGER CO.
33 W. Huron FE 5-8183

REALTOR
"BUD"

Hop, Skip and Jump
To Eastern Jr. High School. This fine family home features 2 bedrooms, and full bath with shower downstairs, 1 bedroom up. Carpeted living room and hall, entrance closet, dining room, full basement. Automatic heat and hot water. Insulated, Venetian blinds. Offered at $10,900 shown by appointment only. Call Mr. Meiser, FE 5-8004.

NICHOLIE

Real Estate And Insurance
49 Mt. Clemens St. FE 5-1201

STOUT'S
BEST BUYS TODAY

$450 DOWN For this partly modern 4 room home with additional rooms started. A very good opportunity for the Do-It Yourself man to finish. TOTAL PRICE ONLY $3950.

LOVELY 3 BEDROOM HOME within 5 minutes of downtown Pontiac, nice kitchen, liv. rm. with dining -L full bath and on a large lot, oil furnace, almost new. ONLY $1425 DN.

CUTE AS A BUG is what you'll say when you see this 5 rm. modern home with basement, oil furnace, on a large 80 x 126½' lot, nice lawn and lovely garden, surrounded with new ANCHOR FENCING. ONLY $7250 with $750 down. CALL FOR INFORMATION.

15 MILES OUT. If you're looking for a home a little ways out you'll like this 5 spacious rooms with a full bath and utility, living rm. approx. 25 ft. long, 2 large bedrooms, on a 144 x 398' lot. $995 down and low monthly payments

6 ROOM TERRACE — large rooms with full basement, full bath, gas and sewer, all brick, in A-1 condition, low taxes. ONLY $6670 with easy terms.

Edw. M. Stout ... Realtor
77 North Saginaw St. Ph. FE 5-81
Open Eves. Till 8:30 p.m.
Open Sunday 12 Till 4 p.m.

C. Schuett
"The Northwest Realtor"

LISTED IN THE COMMERCE ROAD OFFICE EM 3-4197

NEW 3 BEDROOM HOME on paved street inside Village of Milford. Large living room, kitchen and bath, plastered and paneled walls, full base, 12x20 recreation room. Furnace room, utility room and shower bath $13,700 - Terms.

ROUND LAKE
2 bedroom, 12x16 living room, large porch, modern kitchen, full bath, basement and garage. Only 150 yards from privileges on Round Lake. Includes new jet pump, frigidaire, electric range, carpeting in living room. A big value. Only $2750 down, $72 per month.

UNUSUAL BUY!
26 acres plus 1½ acres on Sugdon Lake with a 2 bedroom cottage. Over 2000 ft. road frontage on this corner site. Only $26,000 - 25 per cent down. Some very desirable lake front lots now available.

THESE LISTED AT THE HIGHLAND OFFICE EM 3-4236

3 bedroom bungalow, Wolverine Bluffs, house 4 years old. Full basement, recreation room, extra sleeping room, ceramic tile bath, oil furnace. Completely modern throughout. 142x315 lot, beautifully landscaped plot. Total price $13,750 with $3850 dn

2 story frame in Milford. 3 bedroom modern newly decorated throughout, set on corner lot. Close to schools. $12,950. $3,000 down.

Highland Township. 3 bedrooms modern frame bungalow, ceramic tile bath, 30 peach trees on the land. 1 1-3 acres. Good location

$8,950 - $2,000 down.

WHAT EVER YOU'RE LOOKING FOR IN REALTY, WE HAVE IT!

C. SCHUETT, Realtor
7400 HIGHLAND (M59) EM 3-4236
8081 COMMERCE RD. EM 3-4197

For Sale Houses 43

MODERN 2 BEDRM. HOME, CAR and ½ garage. Lake privileges. $6460. $1850. down. MAple 5-1288.

CHAPIN

GAS HEAT

THIS BEAUTIFULLY LANDSCAPED FIVE ROOM HOME HAS CARPETING, IS NEWLY RECORATED AND IS CLOSE TO SCHOOLS. THE OWNER CAN GIVE GOOD POSSESSION AND TERMS. IF YOU WANT COMFORT AND ECONOMY, SEE THIS ONE TODAY.

ROBT. CHAPIN, BROKER
FE 8-1131 FE 4-2542 OR 3-7014

4 ROOM & UTILITY, PAVED ST. Floor furn., close to stores, Jr High. $6,500, $1,000 down.

2 FAMILY, NEAR SEARS STORE 5 dn., & 5 up Good income. $11,500, $2,000 down.

PAUL M. JONES REAL ESTATE
832 W. Huron FE 4-3505

NOTHING DOWN
Will build 2 or 3 bedroom starter home with basement on your lot, wiring included, complete on exterior, small down payment, will build on my lot. Don McDonald, builder, OR 3-2837.

$500 DOWN. 2 BEDROOM HOME. $5450. Close to Fisher Body. Or will rent. FE 5-5426.

NEW HOME, LAKE PRIVILEGES. 4 rooms and tile bath, basement, double lot. 904 Mellock, formerly Mandon. EM 3-4946.

OPEN

NORTH CASS LAKE ROAD

SAT. & SUN. 1-5

NEW CUSTOM BUILT HOME

LOVELY 3 BEDROOM BRICK
Living room 17x13 ft., kitchen with dining L, 16x8 ft., 3 bedrooms, 11x9, 12x11, 7x9 ft., tile bath, all oak floors, full basement, oil heat, 1½ car garage, on lot 100x150 ft. 15 minutes from town. $15,900. TERMS.

West Huron street to Cass Lake road, turn right to property.

J. R. Hiltz
Realtor
Open 9 - 6 Sun 1 - 6
1011 W. Huron St. FE 5-6181

GI'S
$250 DOWN
PLUS COST
$68 MO. INCL. TAXES
FULL PRICE $12,000
BRICK AND FRAME RANCHES
3 BEDROOMS
1½ BATH
LIVING ROOM 24 x 12.9
LOTS 80 x 325
Near school and shopping. Homes now ready to select your colors. Located on Milford Rd. 1 quarter mile N. of Highland Rd.
OPEN
2:00 to 7:00 Daily and Sun.
KUSCHELL
MI 6-4133 JO 6-1528
WEST OF PONTIAC

Cooley lake canal front, completely furn. cottages, $6500 down. Long lake front, summer cottage furn. 2 boats. $7500 terms.

8 acres with small 3 room home, full base, hot air furnace, $7200, terms.

Bogie lake front cottage, 1½ car garage, safe beach, $10500, terms.

Union Lake privileges on Lockin Dr. 2 bedroom, living rm. kitchen and dining room, full base, on 3 lots $11,500, terms.

Modernized farm house, 4 bedrooms, 9 rooms in all, hot water, heat a nice wooded lot approx. 1 acre overlooking lake, 2 car garage plus other out buildings $16,900, terms

A secluded 2 bedroom ranch type on 2 and quarter acre lot, living rm. fireplace, tile bath, spacious kitchen breezeway, 2 car attached garage. $21,000, terms.

Other homes from $7500 up.

T. C. Trocke
Realtor
1648 Union Lake Rd. EM 3-4671

MODERN HOME ON 2 ACRES. Near Drayton Plains, OR 3-5040.

20 ACRES
2 bdrm. modern home, full bath, basement, oil furnace. Terms.
C. PANGUS 1919 M15
Phone Ortonville 132. Collect.

OPEN

SUNDAY 1-5

3 bedroom custom built ranch type bungalow, plastered walls, oak floors, full basement, auto oil heat, auto hot water heater, vestibule entrance, closets. Bedrooms have wardrobe closets, ceramic tile bath and many other features. Full price for duplicate just $11,950 plus lot. OUT ELIZABETH LAKE ROAD TO TELEGRAPH, TURN RIGHT TO PONTIAC LAKE ROAD TURN LEFT ON PONTIAC LAKE ROAD 1.7 MILES TO BIELBY STREET, TURN RIGHT TO MODEL RED MODEL ARROW ON CORNER.

5 BEDROOM
576 Orchard Lake
Tile bath up and ½ bath down. Large rooms throughout with fireplace in living room, closed in front and back porch, recreation room with built-in bar in basement, oil steam heat and auto. hot water, newly decorated with good garage

George R. Irwin
REALTOR 269 Baldwin Ave
FE 5-0101 or FE 8-0985
If No Answer Call FE 2-8544
Co-operative Real Estate Exchange

AT EMBREE & GREGG
1565 UNION LAKE RD
UNION LAKE VILLAGE

WAY DOWN LOW PAYMENT
For this type property—located near proposed northwestern extension & Commerce village. On a 100 x 187 ft. lot. Solid masonry home has 4 rooms with utility. Only $950 down.

INCOME PROPERTIES
In Pontiac. Must be sold to pay off estate heirs. Conveniently located, close to downtown, and now rented. Priced from $7,000 to $15,000. Call for details and appointment to show.

Office open daily 9 a.m. to 6:30 p.m. Sun. 12 noon to 5 p.m.
EM 3-4393 or EM 3-3344
Eves. FE 3-3706 or EM 3-3197

OPEN

$9900 is the full price for this well constructed new bungalow. "Full basement." Automatic AC oil furn. Plenty of room for recreation. Oak floors, full plastic tiled bath, modern kitchen with formica countertop. "Here is more home for your money." Terms. DIRECTION: Out Elizabeth Lake Road pass around Crescent Lake to Right, continue on Elizabeth Lake 3 blocks coast the lake and turn south on CLAYBURN. The number is 329 Clayburn. Mrs. Zschering will be in charge. Open 1-6

L. H. BROWN, Realtor
1362 W. Huron Ph. FE 2-4810

MODEST MAIDENS — By Jay Alan



"Now let's talk about you. How did you like my last picture?"

For Sale Houses 43

5 ACRES AND 5 ROOM HOUSE. Also year 'round in Lake Orion. By owner. MA 5-4294.

NEW
HOMES

The LAKESIDE

NEW RANCH HOMES
ON LARGE LOTS
IN WATERFORD
$285 DOWN PLUS MORTGAGE
COSTS TO GI's.
$11,635 FULL PRICE.
Close to schools, churches and shopping centers. 3 large bedrms., spacious living room with picture window, 1½ baths, large kitchen. Beauty Queen sink & cabinets. 9x10 utility room, forced air oil heat. Van Norman Lake privileges. See this unusual home buy today.
Drive out Dixie Hwy. to Waterford; turn left on Andersonville road; 3 blocks to model on Barnard street. Model open daily 3 to 7, Sat. & Sun. 1 to 7.

VETS
NEW PROJECT
NOTHING
DOWN
MORTGAGE COSTS ONLY

3 Bedroom Home

Automatic Heat.

Approx. $75 per Mo.
Includes
Taxes and Insurance

"The Continental"
AN ADVENTURE IN MODERN LIVING!
A 3 bedroom brick with full basement in beautiful Lorraine Manor with its public sewage system, paved streets & public water. This truly fine home has many outstanding features. Self - storing storms & screens, full tiled bath. A beautiful mahogany kitchen. 5 large closets. 9'6 floor-to-ceiling picture window. Gas heat and Gasinator incinerator. Lorraine Manor gives you suburban living with school bus, local fire & police protection, banking, shopping, churches & schools. Basements from $13,050
VA $800 DOWN
FHA $2,500 DOWN
Model Open Daily 1 to 8 P.M. on Fernberry, off Elizabeth Lake Rd., model phone FE 4-4100.

WHITE BROS.

REALTORS
Phone OR 3-1296
Open Eves 'til 9 — Sun. 1 to 5

NO DOWN PAYMENT
NO MORTGAGE COST
Will build on your free and clear lot, 2 and 3 bedroom starter homes with full basement. Or build on our lot with small down payment. Call after 5:30 OR 3-7038.

LAKE ORION
$1500 down 2 bedrm. Bath. Basement. Acre lot.
WALTER GREEN MY 2-5831

MACEDAY LAKE
3 bedroom year around bungalow with hot water heat. Nice lot with fruit berries and plenty of garden space. Large garage and workshop at rear of lot. Lake privileges on nice Lake. Only $2,500 down with reasonable monthly payments.

WEST SUBURBAN
Very nice 3 bedroom ranch style bungalow that is practically new. Full basement, oil heat, hardwood floors and nicely decorated. Only $11,600 with cash to mortgage.

F. C. Wood Co.
REALTOR
Corner Williams Lake Rd. & M59
OR 3-1235 Office Open 9-8

MULTIPLE LISTING SERVICE

GATEWAYS to HAPPINESS

THRIFTY 3 BEDROOM
2 MILES WEST OF CITY
Good living at a modest cost, ranch type home just completed, offering a 19 ft. living room, family-sized dining room and spacious kitchen. 3 good sized bedrooms with lots of closets, full basement, oil heat, water softener, combination storms and screens. Lot 100 x 150 ft. Offered at $11,500, $2,500 down. AMONG ALL NEW HOMES.

NORTH SIDE
2 BEDROOM
Here is a story and a half bungalow type, 2 bedroom home, completely furnished. Ample space in attic for future bedroom. Full basement, tubs, Delco oil furnace. Automatic hot water heater, power lawn mower. Nice sized lot, 70 x 120 ft. Price reduced to $8,950. Terms. OWNER LEAVING STATE.

To Buy - To Sell - To Trade
YOU BUY IT - WE'LL INSURE IT

MAHAN

REALTY CO., REALTORS
Co-operative Real Estate Exchange
FE 2-0263
1075 W. Huron
NEXT DOOR TO BRANCH POST OFFICE

For Sale Houses 43

GI Resale—By Owner
3 bedroom brick. Full size basement. Washington Park. $1400 down. Call FE 5-2753.

BY OWNER: 6 ROOM HOUSE, basement, and garage. Near church and schools. Gas heat. 200 Whittemore. FE 3-7550.

OXBOW-UNION LAKE DISTRICT. 2 bedroom home, modern basement, large lot. $1,500 down, full price $11,500 or will rent with lease. No agents. Call after 3:30 p.m. EM 3-5124.

Excellent Income
Possibilities
You must see this exceptionally well kept 8 room home to fully appreciate it. 4 rms. & full bath up. 4 rm. & ½ bath down. Many large closets. Full bsmt., oil heat. Shown by appointment only.

Walking Distance
to Downtown
7 rooms & glassed-in porch. Neat as a pin and in excellent condition. With lots of storage space. It's ready to go at only $10,500. Terms.

3 Bedrm. GI Resale
Must sell! Owner being transferred. 5½ rm. home in excellent condition. Plastered walls, oil heat. Big 20 x 24 2-car carport. Nicely landscaped. Cash to mortgage. Quick possession.

John K. Irwin
REALTOR
Since 1925
101½ N. Saginaw Street
Phone FE 5-9447
Eves. FE 2-1804 or FE 5-4846

GILES

DRAYTON PLAINS
6 room, 3 bedroom. Hardwood floors, basement, oil furnace. Air conditioning. Only 4 years old. Lake privileges. Can be bought on terms. Call for appointment to see this today.

WEST SIDE INCOME
Owner occupies downstairs apartment. Upstairs apartment rents at $100 month and has a private entrance. Home has gas heat, attached garage, plastered walls, paved street and is in a good neighborhood. Low monthly payments of $50 a month. See this now.

THIS HOME
1 YEAR OLD
Two large bedrooms, big living room, picture window, tile bath and tile kitchen. Plenty of cupboards. Lot 50 x 150. ½ block to school and transportation—and this can be bought on terms.

GILES REALTY CO.
92 W. Huron FE 5-6175
Open 9 to 9

Johnson

FOR BETTER HOMES
LIBERTY STREET
Large home on good corner lot. 3 very large bedrooms and bath up, 4 big rooms on the main floor. Beautiful oak floors up and down, full basement. Just think of it, only $2,000 down.

2 FAMILY
Excellent income property now bringing in $175 per month. Both apartments partially furnished. Located just off Telegraph Road. Full basement. Price has just been reduced to $11,000 total with good terms.

3 BEDROOM RANCH
6 rooms nearing completion. Oak floors, plastered walls, oil furnace. Car port, lot 80 x 120. Lovely west suburban area. Check this new beauty now with wonderful terms.

2 BEDROOM BUNGALOW
Snug little home on Pontiac's West Side. On quiet shady street. Garage. Electric refrigerator, stove and other furnishings included. Only $7,200 total price. Hurry over to 1704 S. Telegraph with a deposit.

4 BEDROOM EAST SIDE
7 rooms in all. Full basement, 1½ car garage, blacktop street. Here is lots of room for only $1,500 down.

3 BEDROOM - EAST SUBURBAN
Very fine living here. Full basement, oak floors, 2-car garage. Large lot. 129x338. Real living here folks for a total price of $9,500.

Evenings after 6 call Mr Weitzel, FE 5-7585.

OPEN SUNDAY, 2-6

A. JOHNSON, Realtor
1704 S. Telegraph Rd.
FE 4-2533

GARDEN
Time is here. And we have just the spot. A 60 x 225 ft. lot. Featuring a 2 bedroom home and 1½ car garage. On paved road. Large living room, plastered walls and gas heat. $1,450 down $7,950 is the total price. YOU'LL SAY IT'S WORTH THE MONEY.

LOON LAKE
PRIVILEGES. 7 rooms, 2 level, sunken den and kitchen. 2 fireplaces, 20x11½ living room, master bedroom 17x10. Full bath and ½ bath. Carpeting and drapes are included. Full basement, tiled Delco oil heat. Oversized 2 car garage. Lot 60x230. A WONDERFUL HOME INDEED! Call now. $13,750. $3,750 down.

ALMOST NEW
4 rm. bungalow 2 bedrooms, large living room, eating space in kitchen. Tiled bath. Oil FA heat, self - storing storms and screens. Owen School district. It's immaculate. $3,250 down, $65 per month

Humphries
REALTOR FE 2-0407 FE 4-7114
83 N. Telegraph Open Eves.
Multiple Listing Service

For Sale Houses 43

5 ROOM HOUSE AND GARAGE at 228 Edison St. $6,500 cash. LIncoln 6-0547 after 5.

OWNER WANTS EQUITY IN ATtractive brick ranchette on East Mansfield, 2 bedrms., plus spare room in painted basement. Oil heat, fenced yard. Full price, $10,300. Payments only $40 per month include taxes, insurance, and interest. Phone FE 4-0847 or FE 4-2637.

FOR SALE: EQUITY IN 5 ROOM house. 2 lots 2 car garage, anchor fence around both lots. Payments $25. per month. Phone FE 5-4331.

RANCH TYPE HOME 2 LARGE utility room. Automatic oil heat. Approximately 4 acres. Possession July 1. $1500 down FE 4-6306.

RANCH TYPE, $500 DN. 44-ft., 2 bedroom. Attached garage. Oak floors, ½ acre level land. Needs finishing. Full price, $5,950. 7640 Clintonville Rd. OA 8-2918.

4 ROOMS, MODERN, BATH, UTILity porch, extra lot. Down payment $1200! our equity. 736 E. Tennyson.

Lakefront Homes
THESE 3 HOMES HAVE EXCELLENT HARD - SAND BEACHES WITH ORDUAL SLOPES.
OXBOW LAKE. 50 x 200 ft. lot, fenced yard. 5 room frame with full bath and oil foor furnace. Needs decorating. $2000 down and $60 per month.

OXBOW LAKE: 50 x 236 foot lot, fenced yard, attractive 5 room white frame with good dry basement and auto. oil furnace. 2 good big bedrooms, dining room, nice living room with brick fireplace. Large full bath. 2 closed porches. Auto. washer, range and refrig. included. Also 2 bedroom frame bungalow on rear of lot, that rents for $65 per month. Both houses are neat and attractive $6500 down and $100 per month buys all.

LONG LAKE: — 75 x 200 ft lot, with low rambling bungalow in excellent condition inside and out, has 2 bedroom 21 ft. long with built in wardrobe and closets galore, beautiful paneled walls, nice den, kitchen and breakfast nook. 2 enclosed porches. Basement with auto. oil furnace. Large 2 car garage with excellent workshop. Very, very neat and completely furnished. Everything goes for $4000 down and $100 per month.

Giroux-Franks
GENERAL REAL ESTATE
4395 Dixie Hwy. OR 3-9701
Open until 8; Sun. 1-5 p.m.

Watkins Lake
Only 100 yards from 5 room home with fine swimming and boat privileges. Living rm., dining rm., kitchen, 2 bedrooms, with rec. rm., laundry rm., and Timken furnace in full basement. Plastered walls, oak floors and 2-car garage. 50x150 ft. shaded lot, school and city bus service. By owner. $10,500 - terms. $9,500 cash.

OR 3-7186

OAKLAND LAKE
By owner. 2 bdrm. home, tile bath, storm & screens. Automatic heat. $10,500. OR 3-4703.

BY OWNER
2 bdrm. 2 yrs old, Scott Lake priv., $8,000 total price. $5,500. FHA mortgage payments. $44 monthly. OR 3-4568.

LAKE PRIVILEGES. 3 BDRM. brick, ranch-type on ¾ acre. Black top circle drive, 2-car garage. Quiet location on dead-end Rd. 2990 VanZandt. OR 3-1159.

OPEN

SUN. 2 to 5 P.M.
7655 Highland Rd. ($159)
New 3 bedroom custom-built home. Large living room with 14' picture window. Oak floors, convenient kitchen. Formica countertop. 2 compartment sink, tile bath. Perimeter heat, gun-type furnace. Underground oil tank. Many other extras. Lot is 75' x 310' with privileges on Brendel Lake. Immediate possession. $10,500. Terms.
Drive out M59 to Highland Hills. Watch for open sign.
J. C. HAYDEN, Realtor
86 E. Walton FE 8-0441

OPEN

3060 Old Orchard Dr.
DONELSON PARK
SUNDAY 3-5

2 story home with 3 bedroms, large liv. rm., with fireplace and screened terrace. Dining rm. and large breakfast rm. Large lot and 2-car garage. Watch for open signs on M59 and Elizabeth Lake Road.

WM. H. KNUDSEN
REALTOR
510 Pontiac State Bank Bldg.
Ph. FE 4-4516, Eves. & Sun. 2-8503

TRADE
Newly decorated 3 bedroom, east side home. Full bath, hot water, corner lot. $6,950. Will trade or $990 down.
ALSO HAVE OTHER HOMES
One at $450 Down

R. J. VALUET, Realtor
345 Oakland Ave. FE 5-0693
MULTIPLE LISTING SERVICE

STOP
LOOK LISTEN
Your immediate ACTION if you are to buy this good investment income. Two family, private entrances & baths. Auto. oil heat. Double garage. Only $11,500. terms

JOSEPH F. REISZ
REALTOR 8315 W. Huron St
FE 2-0259 or MI 4-4419

ANNETT

OFFERS

$4800—$650 Down
3 room modern home on lot 50 x 115. Close to schools and bus line.

Clear Lake—Oxford
6 lots with 300 ft. frontage 1 block from lake, off W. Drahner R. Excellent 5 room summer home. $7500 Will consider housetrailer as part down payment.

West Side
Excellent location near Webster School. 2 bedroom bungalow in good condition. Modern kitchen with breakfast nook. Basement, storms and screens, insulated. Lot 50 x 150, 2 car garage. $10,500, convenient terms.

Washington Park
6 room Colonial home in perfect condition, large living room and dining room. Fireplace, carpet. Kitchen with eating space. 3 good sized bedrooms. Basement, oil heat. Garage. 30 days possession. $13,100, terms.

Maceday Gardens
Suburban West
6 room newer brick home. Large living room with fireplace, dining room, 3 bedrooms all on 1 floor. Full basement, recreation space with fireplace. Aluminum storms and screens. Lot 100 x 150. Excellent buy at $16,800, $4000 down.

Lake Front—2 Homes
9 room home having extra large rooms, all in good condition. basement, stoker steam heat. Also new modern 4 room guest house. 2 car garage. Situated on 2 large lots, nice shade trees and shrubbery. ½ mile off M59. School buses by door. $25,000, terms.

Roy Annett Inc.
REALTORS
28 E. Huron FEderal 8-0466
Open Evenings and Sunday 1-4

For Sale Houses 43

Silver Lake Golf Course

Overlooking Silver Lake Golf course, rests this all brick 2-level 3 bedroom home along with an abundance of custom features, such as: 2 beautiful brick fireplaces, large ceramic tile bathrooms, large closets, spacious kitchen with loads of cabinets with birch doors, recreation space in partitioned off basement which includes 2nd fireplace and features picture window overlooking Silver Lake Golf course. Timken Silent automatic heat. Also 1-car garage and many other fine features. Full price $17,900. Call for an appointment today!

Clarkston

Real Estate
20 S. Main Clarkston, Mich.
MAple 5-5821

JACK LOVELAND

188 Cass Lake Rd., KEEGO Harbor
FE 2-4875 FE 4-1661

Sylvan Lake Village
Sam Warwick has several new ranch homes with 3 bedrooms, bath and wash-room. With or without basements. Massive fireplace, with studio ceiling. Really makes a beautiful living room. The all-Crosley kitchen with table top stove, built-in oven, dishwasher and metal cabinets, makes a kitchen to admire. Construction features are tops. Best grade fir. lumber, face brick, aluminum windows and screens. Real plaster. Real tile. Amble gas air heat. Reinforced concrete driveway to 2-car garage. City sewer and water installed. 1 block from private city bathing beach. Price $23,750 up. Open Sundays on Cheltingham Rd. Or call for appt. FE 4-5090, FE 2-2105.

INCOME
8 room brick. By owner. Near St. Fred's on Whittemore. FE 4-6475.

RENT BEATER
2 bedroom. Wired for stove. Lot 80 x 196. Only $3,500 with $500 down.

$950 DOWN
Close in 2 bedroom & bath. Near school and transportation.
CUCKLER REALTY
236 N. Saginaw FE 4-4091

BRICK INCOME
4 rooms and bath down, with glassed - in front porch. 2 bedrooms and nice sized modern kitchen. 3 rooms and bath up with private entrance. Attached garage, full basement with gas heat. Back yard fenced in-has beautiful trees and shrubs. This is a very clean home.

3 BEDROOM BRICK RANCH
West of town. All good sized rooms, hardwood floors, full basement, oil heat, 1½ car attached garage. May have immediate possession.

3 BEDROOM - OFF JOSLYN
On Pontiac's North side. All on one floor. Living room, dining El, kitchen with breakfast bar, ceramic tile bath, all bedrooms good sized. Knotty pine recreation room in basement with built-in bar and refrigerator. Tile floor, gas heat, nicely landscaped yard with Bar-B-Q. Only $3,600 down.

IVAN W.
SCHRAM

FE 5-5091 REALTOR FE 5-9471
1311 Joslyn Corner 3rd.
Open Eves. & Sun. Res FE 5-2564
MULTIPLE LISTING SERVICE

OPEN

SUNDAY 2-6

5595 BERKLEY. Brand new 2 bedroom bungalow. Ready for immediate occupancy. Located in Crescent Lake Estates, with the lakeside, park for fishing, boating, picnicking. Living rm. has 9 ft. picture window and vestibule entry. Spacious kitchen, with good dining area. Full bath. FA oil furnace. Low payments of approximately $52 include interest, taxes and insurance. FHA costs are in addition to down payment. Better look at these today! Drive out Elizabeth Lake road, left on Plumstead to Berkley. Watch for OPEN sign.

RAY O'NEIL, Realtor
262 S. Telegraph Rd. Open 9-9
Phone FE 3-7103 FE 2-6936
Co-operative Real Estate Exchange

$350 DOWN
NEW 2 BEDROOM RANCH STYLE BUNGALOW ON FULL BASEMENT LARGE LOT 75 x 225. HOME COMPLETED ON EXTERIOR WITH ROUGH WIRING AND WELL INCLUDED.

F. C. Wood Co.
REALTOR OR 3-1235
Corner Williams Lake Rd. & M59

$400 DOWN
6 room modern — 2 large lots lake privileges owner has reduced price $500 for quick sale.

JIM WRIGHT, Realtor
345 Oakland Ave. FE 5-9441

ADAMS

AUBURN HEIGHTS
2 bedroom modern home. Located on nice, quiet street. Fenced lot, plenty of shade. Low taxes, just off Auburn. 50 x 190 ft. lot. Only $1500 down.

DRAYTON PLAINS
6 room modern, located on W. Walton Blvd. near Sashabaw Rd. Full basement, oil furnace and laundry tubs. Only $7000 with $1350 down. ALSO AVAILABLE: Semi-finished 2 bedroom house. ¾ acre on Orion-Clarkston road. Only $1000 down, $50 a month.

KEEGO HARBOR
Cute little 4 and B. With utility and garage. Small fenced lot. Oil floor furnace. Built-in kitchen cabinets, hot water heater ATC. On Fordham St. $6750. With $750 down, $60 a month and move right in.

WHITTEMORE ST.
An excellent buy. 3 bedroom auto. oil heat. Fenced, shady lot, full dry basement. Enclosed front porch, VB's and carpet, incuded. Only $7500 cash to mortgage

ORTONVILLE AREA
Want to get away from it all? We offer an 8 room house. And 20 acres. $2500 down. Also available, a 4½ acre parcel with 5 room and bath, $1500 down. In town.

PONTIAC RENT-BEATERS
W. Yale St. 2 Br. bung., 2 car gar. $975 dn
Monticello St. 2 br. bung. $4500 $625 down.
E. Blvd S. 2 br. bung. Fenced enc. lot $1250 dn $65 a mo.
PORTLAND St. Choose from 3 Low as $750 dn
Ferry St. 4 and B 50 x 150 lot $1500 dn

LOTS??
We've got 'em. White or colored — city or lakefront — business or mfg. Cash terms, or will swap. Build a home on any one of these. With fast action.

COLORED
8 houses now on our list, also 1 church site and 1 skating rink site and 10 vacant lots. Terms available.

INCOME
2 family in A-1 shape. On newly paved Mt. Clemens St. Close in. Will pass critical inspection. $14,500. With $4500 down. Upper rented at $70.

HELP!!!!
Save this poor devil from foreclosure, he has 1 acre of rich land, ½ fenced, with $1100 cyclone fencing. 2 bedroom cement block house, 85 per cent completed. (All material to finish on site and included) Price cut from $9000 to $6500 and only $1000 down. $57 a mo. Near Livernois Rd. ½ block off South Blvd. in Troy Township. Only 10 day in which to act. No kidding!

382 Auburn Ave. FE 4-3393
Aft. 5 OR 3-2430 or FE 2-7083

For Sale Houses 43

NEAT SMALL 3 ROOM HOUSE. Payments only $25 a mo. FE 5-9014.

#

For Sale Houses 43

8 ROOM HOME WITH 2 CAR GARAGE and 2 lots. $800 down. FE 4-2685.

NEW HOME 4 ROOMS & BATH, practically finished, $300 down. OR 3-9189.

$3500 DOWN

3 bedroom ranch home with breezeway & garage. Tiled kitchen, bath and utility. Storms and screens. Half basement. Lot 240 x 300. Fruit trees, grapes, berries. Lester Arie Realtor OR 3-9272.

5 BEDROOM

Well-located on quiet street. 6 rooms on ground floor. Fireplace, full basement. 2 lots. $13,500. $2,500 down.

CLOSE TO FISHER

Neat and clean 4 room home. 2 lots on paved street. $6950. $1150 down. $40 a month.

RIDGEWAY

REALTOR
675 Baldwin FE 4-6203
Multiple Listing Service

VACANT

4 rooms and bath home. Located on south side of Keego. Fenced yard, garage, oil heat. $6750 full price. With $750 down. FE 2-7053 FE 8-0708.

WE TRADE

OVERLOOKING ELIZABETH LAKE. New. This attractive 2 bedroom home is really custom built. Extra large rooms, plastered walls, oak floors, large lot ½ block to good beach. Only $12,500.

WASHINGTON PARK. Attractive 3 bedroom, all on 1 floor. Full basement. Fenced-in back yard. $3,500 down, $80 month.

TELEGRAPH RD. Near shopping center. Complete exterior of Permastone for easier upkeep. This home has 3 bedrooms, full basement, side drive, 2 car garage - $12,500 terms.

INCOME. 3 apt. brick. Lovely 4 rooms for owner. Exceptionally nice lot, 100 x 120. Secluded, near Sylvan Shopping Center, Keego Harbor. Only $11,000, terms.

ELIZABETH LAKE ESTATES. 1 block from store, bus line. Elizabeth Lake privileges. 2 bedroom, partial basement. $6,950, terms.

WALLED LAKE. This ranch home has everything. Dream kitchen, dining L. Living room carpeted, 2 fireplaces, plus outside grill. Full basement with complete apt. Side drive. Garage. Nicely landscaped lot. Near schools, shopping, etc. $16,500, your terms. Don't miss this!

THELMA M. ELWOOD

REALTOR
5143 Cass-Elizabeth Rd.
FE 5-1284 or FE 4-3844

RANCH TYPE

3-Bedroom G.I. Homes

ONLY

$300 Dn.

Plus Costs

PAYMENTS

$53.92 Per Mo.

Plus taxes and insurance
80 lots, oak floors, Birch doors, automatic heat, 20' living room, tiled bath. Fully insulated. City sewer and water. Close to schools, shopping and trans. See them now.

MODEL OPEN DAILY AND SUNDAY

Drive out N. Perry to Melrose. Turn right two blocks to model.

Castell Realty

98 Oakland FE 5-9459

C. Schuett

"The Northwest Realtor"

LISTED IN THE COMMERCE ROAD OFFICE. EM 3-4197

RANCH TYPE BUNGALOW

2 bedrooms, 16 x 11 ft. living room, oil furnace, electric hot water heater. Located near Walled Lake. Total price $8250, only $1,800 down.

RANCH HOME

Situated on three 60 ft. lots. 3 bedrooms, attached garage, plastered walls, insulated throughout, fenced all around. Lake privileges on Union Lake. Early possession. $15,000. Terms.

ELIZABETH LAKE ESTATES

Ranch type home, 2 bedrooms, full basement, oil heat, water softener, 2 car garage. Excellent condition. Total price $13,500.

Some very desirable lake front lots now available.

THESE LISTED AT THE HIGHLAND OFFICE EM 3-4236

3 bedroom bungalow. Wolverine Bluffs, house 4 years old. Full basement, recreation room, extra sleeping room, ceramic tile bath, oil furnace. Completely modern throughout 142x315 lot, beautifully landscaped plot. Total price 12,750 with $3850 down.

2 story frame in Milford. 3 bedroom modern, newly decorated throughout, set on corner lot. Close to schools. $12,950. $3,000 down.

Highland township, 3 bedrooms, modern frame bungalow, ceramic tile bath. 30 peach trees on the land. 1 1/3 acres. Good location. $6,950. $2,000 down.

WHAT EVER YOU'RE LOOKING FOR IN REALTY, WE HAVE IT!

C. SCHUETT, Realtor
5400 HIGHLAND (M59) EM 3-4236
8081 COMMERCE RD. EM 3-4197

OPEN

SUNDAY 1-6

348 SOUTH EDITH

Only 2 of these outstanding homes to sell. Plastered walls, oak floors, gas heat, fully insulated. Paved street. $7,495 with $845 down. $33.72 per month on F.H.A. terms. Immediate possession. DIRECTIONS: Out East Blvd to Osmun right to Edith left to Open Sign.

ONE OF THE BEST LAKE fronts available today for the money. Has a large four bedroom new home. Needs finishing. Guest cottage, greenhouse, beautiful 100 x 300 ft. lot sandy beach, with breakwater, safe for children. $2,000 down will give you possession.

$1,000 down will move some lucky GI into this lovely 5 room home, near Longfellow School. $9,950 full price.

5 room bungalow in the Crescent Lake section. Nice in every way. $9,000 full price.

Large 4 bedroom home with family dining room, 2 acres of nice tillable land in the Clarkston area. $2,500 down. See this one today.

YOUNG—REALTOR
412 W. Huron St.
FE 4-4525

B'HAM—BY OWNER
Here's a Steal!

3 bedroom Colonial, plus den or 4th bedroom, living room with fireplace, full dining room, new carpeting bath and ½. New kitchen, deluxe cabinets, Formica counters. Disposal, breakfast area. Lots of storage, huge closets, excellent basement. New oil heat, front porch, storms, insulated. Double garage. Asphalt drive, gorgeous yard, wonderful neighbors. Convenient to schools, transportation, churches, and shopping. Should be priced higher but want quick sale.

OUR PRICE—$18,850

753 Pierce, MI 4-0597 or MI 6-3767

For Better Homes
SEE
Pearl Building Co.
FE 5-7923

Also SEE Our Display Ad In the Builder's Section

For Sale Houses 43

TO BUY, TO SELL, REALTOR Partridge is the "Bird" to see.

BY OWNER

2 bedroom ranch. Plastered. Fireplace. Basement. Large breezeway and garage. Paved walks & driveway. Large fenced lot. $12,500 with $3,500 down. Week days before 3 p.m. 2449 Pauline. Nr. Hatchery Rd. Drayton Plains.

FOUR AND BATH DOWN. Finished attic, good basement and furnace. Reasonable. Corner lot. Drayton Plains. Near stores. Call OR 3-2058 after 6 for appointment. 4415 W. Walton.

MYERS

Mother's Day Gift

A spic and span 2 bedroom house with large attic for a third bedroom. Dining space. Tile bath. Full basement. Divided for recreation room. Gas heat. Corner lot. Near bus stores and school. Check it—your will like it. FHA Terms.

CECIL H. MYERS
FE 4-4975
Real Estate Mortgage Ins.

NEAR GENERAL HOSPITAL

4 bedroom modern with basement and furnace, 2 car garage. Large lot $7950 with terms.

CARROLL G. PORRITT

2634 West Huron St. FE 3-7124
Eves. Call FE 2-6194

A REAL VALUE

3 bedrooms 2 baths paneled den, spacious living and dining rooms. Fireplace terrace, 2½ car garage. Big corner lot in W. Bloomfield Twp. Only 5 mins. from Orchard, Pine, Sylvan and Cass Lake. If you can afford a $20,000 home, you will buy this beautiful 2 yrs. old face brick ranch home. Only $48,500.

HANNAN

REAL ESTATE EXCHANGE
LIncoln 4-4900 or JOrdan 4-6114

TIRED

OF YOUR OLD OBSOLETE HOME?

TRADE FOR A SHINY NEW HOME WITH MODERN UP-TO-DATE FEATURES. MOVE INTO A BEAUTIFUL NEW COUNTRY SUBURBAN DEVELOPMENT ONLY MINUTES FROM GEN. MOTORS TECHNICAL CENTER, CHRYSLER AND FORD MOUND RD. PLANTS, VICKERS AND NATIONAL TWIST DRILL.

Most likely the equity in your present home will be more than enough to move into 1 of our beautiful new face-brick ranch homes.

Seeing is believing, come out to our furnished model in Rochester Knolls Subdivision, 2 miles west of downtown Rochester on Pontiac-Rochester Rds (Walton Blvd.) Listed below are some of the features that convinced the buyers that have purchased these beautiful 75 ft. ranch homes.

1. ½ acre lot
2. Living room 17 x 23.
3. 3 bedrooms
4. 2½ baths.
5. GE custom kitchen
6. 2½ car attached garage.
7. Copper plumbing
8. Built-in range, oven.
9. Sliding glass walls.
10. Optional 4th bedroom.

STILL ONLY

$19,600

HANNAN

REAL ESTATE EXCHANGE
OL 8-9181 Lincoln 4-4900

BLOOMFIELD KNOLLS

$650 DN.

G.I.

$12,800 FULL PRICE

OPEN DAILY & SUN.

Near Orchard and Cass Lake
3 bedroom Ranch home
Separate dining room, huge picture window, enhances beauty of spacious living room, step saver kitchen, auto heat and water, car port, huge lot.

Our Lady of Refuge Parish Northwestern to Orchard Lake Rd. right to Commerce Rd. left to Hiller Rd. right to Greer Rd. left to model and office at 6278 Greer.

DIRECTIONS

EXCLUSIVELY OURS

KUSCHELL

MI 6-4133 JOrdan 6-1528

FOR SALE, 4 ROOMS AND BATH, full basement, in village of Ortonville. Also 28x28 business structure, 1 mile south of Ortonville on M15. Contact Mr. Lewis Thompson, 78 Narrin St., or write Box 304, Ortonville.

2 NEW MODERN 4 ROOM HOMES Lake Privileges. Apply 5515 Williams Lake Rd. OR 3-2257.

CHAPIN

ELIZABETH LAKE FRONT 2 FAMILY HOME THAT IS A REAL MONEY MAKER OR WOULD SERVE AS A SINGLE DWELLING FOR THE CLIENT THAT NEEDS AT LEAST 4 OR 5 BEDROOMS. 2 FIREPLACES. 2 CAR GARAGE. BREEZEWAY. FULL BASEMENT. EXCELLENT BEACH AND ON A QUIET STREET. BRING A $1000 DEPOSIT. GRAB THIS ONE QUICK TO CLOSE YOU WILL NEED AN ADDITIONAL $11,000 CASH AS DOWN PAYMENT.

IF YOU PREFER WILLIAMS LAKE WE HAVE A NICE ONE ON THE CANAL YOU CAN SEE WILLIAMS LAKE FROM THE FRONT PORCH. YOU WILL HAVE TO GO A LONG WAYS TO BEAT THIS ONE AT $9500.

FOR THE BUYER THAT DOESN'T CARE ABOUT LAKE FRONTAGE WE HAVE A WIDE SELECTION OF HOMES AND INCOME PROPERTIES IN ALL PRICE RANGES. IF YOU KNOW WHAT YOU WANT CONTACT US AT ONCE. IF WE DON'T HAVE IT WE WILL FIND IT FOR YOU. YOU ARE THE BUYER AND YOU SHOULD GET SERVICE. WE ARE AGENTS AND WE GIVE SERVICE AT NO EXTRA COST.

ROBT. CHAPIN BROKER
3111 Orchard Lake Rd. FE 8-1131
FE 4-2542

For Sale Houses 43

REALTOR

"BUD"

Suburban Special

Immaculate, highly attractive 2 bedroom bungalow, close in location, extras galore including an outstanding well finished recreation room, long-lasting aluminum siding exterior, full dining room, wall-to-wall carpeting, tile bath, aluminum storms and screens. Fiber glass awnings, 1½ car garage. Solid drive, well-landscaped grounds. Offered at $18,500.

Silver Lake Front

Long, low ranch style home, brick and frame exterior with 2 car attached garage. Includes large carpeted living room, huge ledgerock fireplace, picture window overlooking the lake, 2 spacious bedrooms and paneled den or additional bedroom, 1½ tile baths, most attractive kitchen with adjoining dining space, automatic heat and hot water. Laundry room, landscaped grounds. Immediate possession. Priced at $31,000.

NICHOLIE

Real Estate And Insurance
49 Mt. Clemens St. FE 5-1201
Eve. Mr. Vorhes FE 4-2988

$500 DOWN

1 acre, 100 ft. frontage on M59, 2 bedroom house, needs work, $50 month. FE 5-1284 eves.

PVT. OWNER RANCH TYPE Drayton Plains. OR 3-4565.

LAKE YR. AROUND UNIQUE home for sale. Living room, Beamed ceiling, fireplace, dining room, kitchen, knotty cedar, built in cupboards, jalousie window, bath, 2 bedrooms, basement, automatic washer & waterheater. Large 2 car garage has fireplace & living quarters. 6 lots, yard enclosed picket fence, fruit, only $12,000. Terms. Ph. MArket 4-2603.

SMALL TOWN

5 room modern home in Leonard, Mich., 2 bdrs. up, Stoker heat. Large shaded lot, with maple trees. Price, $8,950 with terms.

MEAGHER REAL ESTATE
Oxford, Mich. OA 8-3122

HOME WITH FACTORY BLDG. attached on 1¼ acres across rd. from Duck Lake. Inquire Tom Gaffka, 431 W. Huron, Milford. MUtual 4-0785.

BY OWNER. LOVELY RANCH type home, 2½ yrs. old. Large living room, natural fireplace, dining room or den, 2 large bedrooms, custom made drapes, wall to wall carpeting, 1½ baths, full basement, guaranteed dry incinerator, covered terrace, fences, 2 car garage. Formally landscaped, berries, fruit trees, gas heat, paved street, low taxes. Between Birmingham and Pontiac. $10,000 down, land contracts. FE 5-1635.

BIRMINGHAM

Suitable for engineering, Sales office, representative, etc. 2,000 sq. ft. Central—½ block to Municipal Parking.

BROOCK

300 S. Woodward, B'ham. MI 4-6700

SELL OR TRADE

Here is a lovely new modern 2-bedroom home. Large living room, dining L. Sunny kitchen with eating space. Tiled bath, plenty of cabinets & closets. Full basement, automatic oil heat. 2 lots. Lake privileges. Vacant. Owner might consider your old home in trade or will sell for $1,500 down, $75 monthly.

Dorothy Snyder Lavender
REALTOR
3140 W. Huron FE 2-4411

TELEGRAPH ROAD

N. of Huron. Neat 4 room glassed porch, stoker double garage, nice lot. $1,500 down.

E. side. Neat 8 room, one bedroom 1st floor, nice basement, paved street. Easy terms.

$600 down. Large 3 bedroom starter home. Paved street, N. end. Finish yourself.

PONTIAC REALTY
737 Baldwin FE 5-8275

WEST CITY

Modern 5 room 1½ story home, with living room, dining room, kitchen, 2 bedrooms and bath down, a stairway to unfinished 3rd. bedroom. Features include carpeting, full basement, gas heat, recreation room, and new 1½ car garage. Full price $13,950 — terms. Call.

J. A. Taylor

REALTOR INSURANCE
100 Oakland Ave. FE 4-2544
Open Eves. Free Parking

TO SETTLE ESTATE

5 room modern bungalow. Automatic oil heat, full basement. Large lot. Crofoot School district. Paved street. Now renting for $75 monthly. This is a good buy at $6,500 cash. For further information call FE 2-4411.

Dorothy Snyder Lavender
REALTOR
3140 W. Huron FE 2-4411

A HOME OF YOUR OWN

SUBURBAN RANCHER—$1,100 dn. 3 bdrm. home recently built, newly decorated. Full bath, closets, large living room, dining L, large kitchen with dining space, utility rm., auto. heat & lot water, large fenced lot. Early possession. Only $11,000.

BALD EAGLE LAKEFRONT

Completely furnished 5 nice rms. & bath. Stone fireplace, nice porch, shady 100 ft. lot, garage. Owner transferred. Move right in. $12,500. $4,000 dn.

VACANT-OFF VOORHEIS RD

A fine 4 bdrm. home. Full bath up, lav. in bsmt. Large living room, dining room, handy kitchen, gas heat, auto. hot water, laundry trays, fruit trees, it's a real buy at $10,500 with $2500 dn.

WEST IROQUOIS RD

You'll like this 7 rm. home. Has fireplace in living room, H. W. floors, 3 bdrms. & bath, den, nice bsmt., gas heat, storms, screens, insulation and other features. Also 2 C. gar., nice lot. $16,750. Terms.

NEAR CRESCENT LAKE

Nearly new 5 rms. & bath, 3 bedrms. Fireplace, nice full bsmt., auto. heat, hot water. Washer included. Lake privileges. $13,650. Better see.

NICHOLIE

AND HARGER, CO.
33 W. Huron FE 5-8181

OPEN

SUNDAY

2-7 P.M.

FOREST LAKE AREA

See this exclusive suburban 7 room brick ranch home.

Featuring
2½ Baths, Ceramic tile
3 Large Bedrooms
Double Ledgerock Fireplace
All Electric Kitchen
Paneled Den
Basement Hot Water Heat
2 Car Attached Garage
Covered Rear Terrace

Priced at $33,500

Go south on Telegraph Road to Franklin Road. Turn right on Franklin to Hickory Grove Road. Turn right to Open House.

WM. A.

KENNEDY

REALTOR
3097 W. Huron FE 4-3569
Open Evenings 'til 9

For Sale Houses 43

GAYLORD

MULTIPLE LISTING SERVICE

BUY THIS HOME. This is the best advice you ever had. 2 bedroom, 1 story. Oil heat, and full bath. $1,000 down and only $43 per month. Remember good advice.

FOR GOOD COMPANY. A good home. A recreation excellent for entertaining. 3 bedrooms, excellent kitchen, gas heat. Only $13,500 and $60 per month including taxes and insurance.

GEAR YOURSELF FOR FAST ACTION because the down payment is only $2,675. Large lot and six large rooms all on one floor. Oil heat, aluminum storms and screens. Full 3-inch insulation make this your deal.

MICHIGAN STYLE LIVING. Fish & swim. Yes, this is an attractive Lakefront home. 4 bedrooms, 24 ft. living room with fireplace, oak floors, and plastered walls. 2 enclosed porches, excellent kitchen, all this situated on lot 60 x 200 ft. Just 2 miles from Oxford. Full price $16,500. Excellent terms. Call MY 2-2821, 102 S. Broadway, Lake Orion.

WIPE YOUR FEET before you step into this home. That's the feeling you have because it is beautiful and well-kept. Brick ranch with 3 bedrooms, ceramic tile bath, oil heat, lovely large lovely basement, complete. Fruit trees, and Elizabeth Lake privileges. $4,264 will handle. P.S. Living room is large.

LAWRENCE W.

GAYLORD

FE 4-9584

136 E. Pike St. Open Eves.

OPEN

SUN. 1-5 P.M.

3 bedroom lakefront bungalow on Lake Oakland. Huge 36-ft. living room with natural fireplace. Large tiled bath, auto. oil furnace. Nice modern kitchen with electric refrigerator and range incl. 42 ft. screened porch. Closets galore. Good safe beach. $3,500 down will handle. Dixie Hwy. (U.S. 10) North from Pontiac to Sashabaw Rd. Right on Walton Blvd. to Athens St. Right on Athens to property.

Giroux-Franks

GENERAL REAL ESTATE
4395 Dixie Hwy. OR 3-9701
Open until 8. Sun. 1-5 p.m.

MULTIPLE LISTING SERVICE

Bateman

OPEN

SUNDAY 2-5

2254 Fairport
Must Be Sold

This weekend. This is a rare opportunity. Imagine 3 bedrooms, 2 full ceramic tile baths, Tennessee marble fireplace in 24 ft. living room, plastered attached garage. Many other fine features. Why not see for yourself and MAKE US AN OFFER. This home is going to be sold this weekend. Dixie to Saginaw Trail to Denby to Fairport. Follow signs.

OPEN

SUNDAY 2-5

Beach Grove
New Home

With all the extras. 3 bedrooms, full basement, plastered walls, select oak floors, ceramic tile bath. Kitchen with custom cabinets, Formica and exhaust fan, aluminum storms and screens and Delco Heat. Elizabeth Lake Road to Winding Drive, south one block to Beach Grove. Right to property. Follow signs.

OPEN

SUNDAY 2-5

304 Ottawa Drive
Mr. Executive

New Cape Cod one and one-half story brick. Full basement, 1½ baths, 4 bedrooms, plastered walls. Hardwood floors, gas heat and cement drive. This is a home professional or business man certainly would appreciate. Situated on a nice 70 x 143 lot. Will take smaller home in on trade. See it Sunday 2-5 p.m.

OPEN

SUNDAY 2-5

2550 Hickory Grove
Dream Kitchen

With built-in oven and range, Custom cabinets, 1½ baths, large living room with extra-large fireplace, 3 bedrooms, Anderson and Thermopane windows, full basement incinerator, 150 x 150 corner lot, 2 car garage, plastered and a host of other fine features. Why not inspect this fine home Sunday 2 to 5 p.m. Will accept smaller home in trade. Telegraph to Square Lake road. West 1 block, then south 1 block. Follow signs.

We're Proud

To offer you this almost new 3 bedroom west suburban ranch home. Expert attention has been given to every detail from the carpeted living room with fireplace to the beautifully landscaped lot. Also included is an oversized 2 car garage with attached summer porch and a Barbecue grill. Located one block from a new grade school and priced at $14,950. Substantial down payment required.

Luxury Income

Excellent west suburban location, consisting of 8 large rooms with 5 rooms and bath down, and 3 and bath apt. up. Also large recreation room in full basement, water softener, carpeting & custom 4-car garage. On a parcel 100 x 703 ft. Only $15,500 down or owner would consider smaller house in trade.

Attractive Ranch

And the price and terms are also attractive on this 5 room home, built in 1950. Oil heat, new 2-car garage, with solid cement drive. Large parcel, 72 x 272. $8,750 with $1,750 down AND IT'S VACANT.

LeBaron School

One floor plan, 3 bedrooms, dining room just separated from living room—enjoy TV while dining — conveneient kitchen, full basement, oil heat and water softener. Decorated. Cleaner than a old Dutch. Yours for only $12,450.

(It pleases us to please you)

Kampsen

REALTORS, FE 4-0528

377-8 Telegraph Eves. & Sun.
Co-operative Real Estate Exchange

FUNNY BUSINESS by Hershberger



"He's got a stiff neck and can't bend down to eat!"

For Sale Houses 43

PEACE OF MIND

Here is a charming ace brick waterfront home in beautiful Clarkston Estates featuring large living room with natural fireplace, sunroom, dining room, kitchen, with ½ bath down, 3 bedrooms, full ceramic tile bath, nu. Loads of closets. Full basement, new oil fired hot water heat. Part. bath with shower in basement. Over 1 acre of ground with a wonderful view of Deer Lake. Priced at $26,500, with terms.

CRESCENT LAKE PRIVILEGES

See this very attractive 2 bedroom all wet plastered 24 x 35 home, with 1½ car garage. Large 12 x 20 living room with coved ceilings. Venetian blinds and more than adequate 8 x 11 utility room. Automatic oil furnace, 66-gal. water heater. Only $10,500 with terms. OR 3-1295 for appt. today.

NORTH SIDE

3 bedrooms and unfinished attic. Full basement, recreation room, fenced yard, plastered walls, gas heat. Storms & screens. Ceramic tile bath. Very neat and clean interior. $12,500 with terms.

WHITE BROS.

REALTOR
Phone OR 3-1295
Open Eves. 'til 9 Sun. 1 to 5

BY OWNER, 3 BEDROOM HOME. Full basement and bath and a half, 2 car garage. 3385 Prembes Dravto. Ft.

BY OWNER SEMINOLE HILLS. 4 bedroom home. Natural fireplace. Garage. Etc. Small down payment. FE 4-0415 for appointment.

TO SETTLE ESTATE. SMALL neat home, completely furnished. Lake privileges. Excellent W. suburban location. Near transportation and stores. Pontiac Press Box 67.

LARGE 9 ROOM INCOME COMPLETELY furn.
4 Family, 3 apts. furn. Wonderful income.
Several other houses in city.
Colored
Large 7 room house. Full basement, $1200 down.

P. W. DINNAN
66 W. Huron FE 4-2577

SYLVAN SHORES

By owner, brick 2 bdrm., living room, kitchen, dinette, full basement, lake privil., two car garage. House shown only by appointment. FE 2-3424 after 4:30.

TRADE

We represent a builder who will consider your equity in your present home as partial down payment on a new custom built home of your choice. For complete information call

RUSSELL A. NOTT, REALTOR
FE 4-5905 170 W. Pike

NEAR ST. JOE'S

2-family duplex, 5 rooms each, recreation room, Stoker heat, 2 car garage. $16,950 with $2,500 down.

WILLIS M. BREWER

55 N. Parke
FE 4-5181 FE 2-8532 FE 4-5078

HIGHLAND — ATTRACTIVE BUNGALOW. Oak floors, plastered walls, full basement, oil heat, 2 nice bedrms. with expansion attic. Large corner lot. MU 4-4084.

NEW 1 & 2 BEDROOM HOUSE. Trade for car or $400 down. Waterford vicinity. Designed for nice living. Needs very little to complete inside. OR 3-7497.

NEW 3 BEDROOM

With privileges on Union Lake. Completed on exterior. Needs finishing inside. Contact Mr. Burmeister at Northern Lumber Co. at EM 3-5743 for appointment. SMALL DOWN PAYMENT.

WE WILL BUILD ON YOUR LOT 40x22. 3 bedroom shell house. Cost you $4370. $110 down. $45 mo. See our model. For additional information contact

Red Horse

5019 Cass Elizabeth Rd.
FE 4-2259 or FE 2-9179

8 ROOM BRICK HOME. 9 YRS. old. Large lot, garden spot, 2 car garage. Recreation room, fireplace, den. Open Sun. FE 2-5945.

NEAR LAPEER

110 acres, 2 modern houses, A-1 barn on blacktop. Good fencing. Live stream, attractive landscaping. $10,000 down.

L. D. McLAUCHLIN FE 2-6997

Pioneer Highlands

Beautiful 2 bedroom home with gas heat. $14,500. C-M. The present mortgage is 4 per cent int. SEE IT TODAY.

H. W. Bigelow

594 W. Huron St.
FE 5-5492 or FE 5-8845

OPEN

Sun. 2 to 5. New 3 bedrm. Brick. Underground electric. 2 car garage and 2 fireplaces. 2 tile baths. Kitchen Susan. 2060 Devonshire.

ELVAN N. SMITH
Building Contractor FE 4-6324

5 ROOMS, BATH. $600 DOWN. $65 a month. Commerce Township. EM 3-2345.

OPEN

SUNDAY 1-6 P.M.

LAKEFRONT

8345 PONTIAC LAKE ROAD

Nearly new 1½ story cinder block home, situated close to M59 on Pontiac Lake with beautiful view and good swimming beach.

PRICED AT $11,500

To reach property drive out M59 to Pontiac Lake Road (west shore). Pontiac Lake, then turn right to property.

WM. A.

KENNEDY

REALTOR
3097 W. Huron FE 4-3569
Open Evenings 'til 9

FOR CASH IN A HURRY, sell things through Classified Ads. Anything goes! Dial FE 2-8181.

For Sale Houses 43

BY OWNER, G. I. RESALE, RANCH type 4 bedroom, 2 car garage, large lot. $12,800. Rochester area, 332 Michaelson Ct. 2-3750 all day Wed. Sat. & after 3:30 p.m. other days.

2 FAMILY INCOME. FURN. 2 car garage. Walking distance downtown. $215 mo. income. Will consider late model car same as cash. Balance easy. Private owner. FE 4-7066.

ROCHESTER AREA

Modern ranch type 7 room home with two acres, 2 car garage. Scenic location. $25,000. Also other homes.

CHAS. MELICK
929 W. Fifth St. OL 6-0611

WATKINS HILLS

Now Taking Orders For 3 Bedroom Brick Ranch Homes. By WARD W. ROSS. Call Our Office For Further Information.

OPEN SUNDAY
1-6 P.M.

W. A.

KENNEDY

REALTOR
3097 W. Huron FE 4-3569
Open Evenings 'til 9

MULTIPLE LISTING SERVICE

OPEN EVES. & SUNDAYS

WILLIAMS LAKE FRONT

5 room ranch bungalow. 20-ft. living room, 2 large bedrooms, sun room. Scenic view of lake. Oil automatic heat, attached garage. Beautifully landscaped lot. Priced for quick sale at $15,900.

ENGLISH COLONIAL

6 room, 2 story, 20-ft. carpeted living room, natural fireplace, 2 glassed porches, basement. Whitfield School. $19,000.

CASS LAKE

Very attractive green shingle bungalow. Very nicely decorated. Pretty kitchen, built-in bookcases, extra income of 3 room apartment over garage. ½ block to beach. $9,350.

WEST SUBURBAN

2 bedroom cedar shake ranch. Attached garage. 19-ft. carpeted living room. Full basement, oil furnace, lovely Kelvinator kitchen. Frosted glass sliding door cabinets. Lot 100 x 125.

INDIAN VILLAGE

ENGLISH COLONIAL — 3 large bedrooms, 23-ft. living room, dining room, tile bath, powder room. Tastefully decorated and carpeted. Air conditioned. Gas heat, full basement. 2 - car garage. Lovely screened rear terrace.

Many desirable lake privilege and lake front homes and lots throughout Pontiac area priced to fit your budget. Drop in and let us know your needs.

HOME MART

REALTY
1062 W. Huron FE 5-9407

For Sale Lake Property 44

4 ULTRA MODERN HOMES, 3 ON UNION LK. FRONT, 1 WITH UNION LK. PRIVILEGES. A DESIRABLY LOCATED LAKE FRONT LOT. BEAUTIFULLY LANDSCAPED. 75' WIDE, 300' DEEP. GOOD BEACH.

EDWARD B. KEITH
The Lake Man EM 3-4417

BEAUTIFUL LAKE FRONT HOME on John Lake with 65 ft. frontage on Dixie Highway. Cottage and apt. included. $110 a month income. OR 3-7754.

CHAPIN

See our ad under houses for sale.

CHOICE LAKE LOTS

Duck Lake front, 60 x 190 in a new development. Only $2,800 cash.

Oxbow Lake front, 50 x 148 on paved road. $3,500. Half down.

Lake Oakland privileges, 4 lots, 50 x 150 each, 200 ft. frontage. Sold as one unit. $2,200.

C. SCHUETT

"THE NORTHWEST REALTOR"
8081 Commerce Rd. EM 3-4197
7400 Highland Rd. (M59) EM 3-4236

2 BEDROOM RANCH HOME ON beautiful Chilton lot overlooking lake. Private out lot, ½ block from property. Approx. $400 will make this a year 'round home. Our Dixie Hwy. 6 miles past Waterford. Only $6,650.

Beautiful year 'round 3 bedrm. hilltop home at Brendel Lake (Lakewood Village). Living room 19x25, dining room 11x20, kitchen 9x17, 2 car garage. Spacious landscaped grounds. $18,950.

HANNAN

REAL ESTATE EXCHANGE
LIncoln 4-4900 or JOrdan 4-6114

TEMPLETON

LAKE FRONT

Here is an unusual modern design, tri-level home for a large family on private lake. Has huge carpeted, paneled living room, with unique fireplace, large glassed-in balcony leading off living room with extraordinary view of lake. 2 large bedrooms with double closets on 2nd floor, 2 spacious bedroom on 3rd floor, finished in colored knotty pine, with extra large closets. Hardwood flors throughout. Spacious kitchen, loads of cabinets and sizable dining space. Lower level has huge friendly family room, completely finished in knotty pine, has lovely fireplace and snack kitchenette. Bar with large mirror on snack bar and complete bath. Large utility room, 18 x 20, oil fired forced air furnace, all tiled bath on 2nd floor, 2 car attached plastered garage. 160 ft. on lake with sand beach and private drive to home. A world of modern comfortable living for you to enjoy the rest of your life. $39,000, reasonable terms or will trade for smaller home as down payment. Shown by appointment only.

K. L. Templeton, Realtor
2339 Orchard Lake Rd. FE 4-4563
After 5, call FE 2-9502

For Sale Lake Prop. 44

LAKE PONT SPECIALS

4 room & utility, 65'x220' wooded lot, rustic fence, nice sandy beach, fireplace, garage, knotty pine inside, bargain.

$12,500 with $1500 down

5 ROOM FURNISHED, OIL FURNACE — Full bath, tiled floors, nice beach, garage, Lake Orion. $7950 with $2,000 down.

PAUL M. JONES REAL ESTATE
832 W. Huron FE 4-3505

BEAUTIFUL 85 FT. LAKEFRONT lot on Wolverine Lake. $4,950 with $1,450 down. Hannan. LI 4-4900.

DUCK LAKE FRONT, 3465 HIGHland Blvd. New, mod. lakefront home. Sandy beach. Ready to move in. Total price, $7,200. Phone FE 4-2159.

SYLVAN LAKEFRONT

By owner. New 3 bedroom ranch home with living room, fireplace and dining el, with wall to wall carpeting, 1½ tile baths. Mahogany paneled activities room. With fireplace and snack bar. 2 car attached garage, with dressing room for swimming. Exterior Roman brick and completely landscaped with excellent sand beach. $42,500. FE 8-0805.

LAKE FRONTAGE ON SYLVAN. 2 lots with small cottage. FE 4-6113.

LAKE LOTS

20 large lake front lots in Westridge Shores Sub. 14 miles N. of Clarkston on M15, then follow signs. Some lots an acre in size, and some wooded. Spring fed lake with hard sand. Well restricted and sensibly priced. $3000 each with $750 down. Salesman on property Sunday from 1 to 5.

Giroux-Franks

GENERAL REAL ESTATE
395 DIXIE HWY. OR 3-9701
Open until 8. Sun. 1-5 p.m.

LAKE OAKLAND. $13,950. YEAR around 3-3 bedroom Lake front. Large rooms, fireplace, carpeted and much more. OR 3-4216 after 5 p.m.

LAKE LOTS

Just a few left in Indianwood Hills Sub. No. 2, one of Oakland County's beauty spots. Priced as low as $2350. They won't last. Call today.

CRAWFORD
AGENCY
531½ W. Huron FE 4-1549
MY 3-1143

SUMMER HOME ON MULLET Lake. By week or month. OLive 1-0413.

LOG CABIN PARTLY FURN. Suchy Realty FE 4-2338.

MIDDLE STRAITS LAKE. 5 room modern house. Low down payment. EM 3-4228 6909 Dandison.

TO SETTLE AN ESTATE. MUST sell 240 lots with priv. on Cass and Elizabeth Lakes, Waterford Twp. and Pleasant Lake, West Bloomfield Twp. from $300 up.

RED HORSE CORP.
FE 2-9179 5019 Cass-Eliz. Rd.

LAKE HURON

WOODED LOTS WITH BEACH PRIVILEGES

$45 DOWN

$9 PER MONTH

Call for colorful literature.
Brownell Realty, FEderal 2-8837

Beautiful Homesite

Beautifully wooded home site overlooking fairways of Edgewood Country Club (Now private) and Lower Straits Lake. Corner lot, 60 x 165 ft. with tall oak trees. Good restrictions. Privileges cover swimming pool to be built to new modern club house. An unusual opportunity. Only $1660 down and $40 per month.

C. SCHUETT

"THE NORTHWEST REALTOR"
EM 3-1497 or EM 3-4236

GREEN LAKE FRONT 6 ROOM home. By owner. Beautifully landscaped. Large shade, fruit, evergreens. 2839 Warner Dr., off Commerce Rd. EM 3-4188.

For Sale Resort Prop. 44A

GRAND LAKE FRONT. Near Alpena. Scenic & deuxe modern 5 rm. home and 2 modern seasonal cottages—Ea. rent at $60 wk.

LAKE FRONT RESORT. Near LEWISTON. Modern home and 4 rental cottages. 31 acres. Widow owner.

77 ACRES hunting land near Tawas. 7 rm. house, electricity. Joins state land. Price $3,850, terms.

AU SABLE RIVER. Near Mio. 200 Acres, 1,200 ft. scenic river frontage. 5 bedrm. modern lodge and riding stable. Ideal for entertaining or Hunt club.

30 ACRES — Semi-private lake. Best fishing. Near Lapeer. 70 acres on good farm land. 7 rm. modern home and barn.

10 UNIT MOTEL in Thumb and lake area. No competition. Hurry on this one. Also, other resort property. Ask for Mr. Esser. Open Sunday 1 to 5.

JOHN

KINZLER

REALTOR
670 W. Huron St. Ph. FE 4-3525
FE 2-1947

RESORT LOT AT MAPLE HARbor, Elk Rapids, Michigan. By Elk Lake. Lake privileges. Call after 5 p.m. FE 2-6968.

IDEAL RESORT SPOT

Large home on 200 ft. of lake frontage near Tawas. 4 acres of high, wooded land. Successfully operated as AAA restaurant and hotel. Below actual cost at $32,500 or will trade for Detroit area property. Details at Sanders Realty, 22018 Woodward Ave. Ferndale 20. LI 4-1767.

SAGINAW BAY

Beautiful lake front home nearly new, only 98 miles north of Pontiac. Features paved walls, large living room with fireplace, dining room, 4 bedrooms and bath. Offers the finest in swimming, boating, fishing and hunting. Priced for quick sale. Other lake properties available in same area. Call J. A. Taylor Realtor FE 4-2544.

KALKASKA AREA — 640 acres, 2 trout streams. Heart of Deer-Pat Country. Valuable hardwood timber. $18,000 terms.

BEAVER ISLAND — ¼ section with private lake and river. On main highway, handy to town and airport. 2 good large dwellings and barn. Ideal for Club. Only $15,000. For Details call J. A. Taylor, Realtor FE 4-2544.

For Sale Suburban Prop. 45A

HOME SITES WITH LAKE PRIV

80 x 140	$995
80 x 132	$845
120 x 120	$1,050

Many others in Crescent Lk. Country Sub. Owner. MI 6-0084.

ROCHESTER AREA
IN VILLAGE

3 bdrm. full basement. Gas heat only $12,950. Terms.

3 BDRM

Rent Lease Bus. Prop. 49A

2 STORES FOR RENT, PERRY Shopping Center. Phone FE 5-9944.

APPROX. 2,100 SQ. FT. SITUATED down town, suitable for storage or small manufacturing. $60 per month.
K. G. HEMPSTEAD
102 E. Huron FE 4-8284

BONE DRY, 12 BLOCK BASEment on grade level, 40' wide x65' deep. Well lighted with 2 huge picture windows. Freshly painted, good heat and ventilation. Busy spot, 915 Orchard Lake Ave.

CORNER AUBURN AVE. & SHIRley, 3 stores can be made as one, 3000 sq. ft. Remodel to suit tenant. Call Gregory, FE 3-9414, eves. FE 2-8219.

FOR LEASE
Available now 20'x60' store unit in new masonry constructed building. Excellent west side location, off the street parking, gas heat. Will lease one year or more.
"Bud" Nicholie
Real Estate And Insurance
49 Mt. Clemens St.
FE 5-1201 or FE 2-1372

FOR LEASE
Good commercial frontage on Montcalm suitable for used car lot. FE 5-8562.

FOR RENT OR LEASE: GOOD commercial frontage on Oakland Ave. Suitable for used car lot. FE 2-8881.

OFFICE AND COMMERCIAL BUILDINGS. Telegraph and Hazel
RAY O'NEIL, Realtor
862 S. Telegraph Rd. Open 9-9
FE 3-7103 After 5:30 FE 5-7292
Co-operative Real Estate Exchange

NEW STORE 30 x 80, 5392 HIGHland Rd. (M59).

For Sale or Exchange 50

80 ACRES: OWNER WILL ACCEPT small home or acreage in or near Pontiac on this fully equipped farm located near North Branch. Includes 7 room modern home, barn, chicken coop, Case tractor, bean puller, drags, new spreader, 16 hole drill, double disk and side rake. Possession in 15 days on this one. HURRY.
Edw. M. Stout, Realtor
77 N. Saginaw St. Ph. FE 5-8165
Open Eves Till 8:30

1 ACRE ON GEORGIAN BAY. Inquire Tom Gaffka, 431 W. Huron, Milford. MUTUAL 4-0785.

Business Opportunities 51

WILL TRADE
Excellent neighborhood grocery at Lake Orion. Beer, wine, frozen food and party snacks. Good lease, very low rent. Trade for small house or contract. Illness forces sale. Investigate this.
ATTENTION JEWELERS:
An excellent small jewelry business on Saginaw St. Includes stock, fixtures, and accts. receivable. Owner retiring. Only $3,750. Don't miss this.
WILL TRADE
Ladies lingerie & foundation garments. Stock consists of name brands only. Est. 15 yrs. Reasonable rent. Owner retiring. Trade for small house or contract. Nicholie & Harger Co., 33 W. Huron. FE 5-8183.

"LET'S TALK BUSINESS"
NO LAYOFFS
You can learn the cleaning business and be independent. Trucks, complete plant setup and everything ready to start earning money. Call and see how good this business could be for you.
HARDWARE
Small well-established business. You will quickly see the possibilities of doubling present sales. Excellent location. $5,000 down will handle stock and all.
MICHIGAN BUSINESS SALES CORPORATION
JOHN A. LANDMESSER, BROKER
1573 S. TELEGRAPH RD.
FE 4-1582
Park at Our Front Door

Partridge
IS THE "BIRD" TO SEE
TODAY'S SPECIALS

EASY TO OPERATE, beer store on main street in Pontiac. Ideal for husband and wife. Only $4,000 down.

GROCERY, SDD, located in prosperous Thumb area community. Well constructed 2 store brick bldg., with 6 room owner's apt. Will show top return on investment of $11,000 down plus stock.

COIN ROUTE. Music, pool, shuffleboard and pin games comprise 60 piece operation in large Michigan city. All on good locations. $40,000 full price. Will trade contracts, income, northern property or home near Detroit.

MAIN HIGHWAY SUNOCO STATION. Doing over $50,000 gross per year. Income from rental supplements profitable business. 3 room owner's quarters, 40 x 70 bldg. Real estate and all just $7,000 down, plus stock.

WARD E. PARTRIDGE REALTOR FE 4-3581
1050 W. HURON
REAL ESTATE & BUSINESSES THRUOUT MICHIGAN
Open Eves. 7 to 9

VENDING MACHINES. BEST OFfer. FE 2-9027 after 4.

MONEY MAKER
Grocery and meat business on main artery. Beer and wine takeout license. Owner retiring. Can be purchased at wholesale plus 10 per cent. Fixtures can be leased or purchased. Favorable lease on building. Call J. A. Taylor Realtor, FE 4-2544.

Grocery, Meats & S.D.M.
WEST SIDE
One mile west, well-stocked market. 18 x 68, plus 24 x 24 storage room. Full line of fixtures with going business showing good returns. Stock for sale at inventory approximately $4,600. Lease available for 3 years with option of 3 years more on building and fixtures at $100 a month. Other business forces sale.

To Buy—To Sell—To Trade
YOU BUY IT—WE'LL INSURE IT

MAHAN
REALTY CO. REALTORS
Co-operative Real Estate Exchange
FE 2-0263
NEXT DOOR TO BRANCH POST OFFICE

10 UNIT KITCHENETTE APT. Motel on Pontiac Lake. 7 room house and boat livery. $20,000 down. ORlando 3-9389.

GROCERY AND MEAT WITH SDM license with living quarters. Call between 6 and 8 p.m. FE 2-2242.

BONE DRY, 12 BLOCK BASEment on grade level, 40' wide and 65' deep. Well lighted with 2 huge picture windows. Freshly painted, good heat and venetion. Busy spot, 915 Orchard Lake Ave.

NEIGHBORHOOD GROCERY. Beer and wine available. $2,500 complete. 290 N. Paddock.

RESTAURANT, FULLY equipped, near school & lake. OR 3-9086.

UTICA LUNCH ROOM AND Donut shop. Will sell with or without donut business. Very reasonable. Phone REpublic 2-5952.

THE ANSWER TO YOUR PROBLEM
Want Ads! To sell, rent, hire, it's FE 2-8181.

Business Opportunities 51

ICE CREAM MANUFACTURING PLANT
With a trade name and product known throughout the entire Flint metropolitan area. Four large retail stores in present chain, including some of the most modern and superbly equipped dairy bar outlets in this part of the country. The retail division is efficiently operating on a 60 per cent gross profit basis; plus the very excellent wholesale manufacturing profit. Established in 1929 this business thrived during the lean years and now enjoys an outstanding volume of sales.
Practically unlimited potential for future promotion. Our industrial plants are expanding and this particular enterprise should reach an all time high. In our opinion, this represents the tops in a guilt-edged business investment. $20,000 down to handle either cash or real estate equities. To see this business in operation phone owner collect Flint CE 4-4323 for appointment.

SUNOCO SERVICE STATION
For lease in Clarkston, Michigan. Excellent profit producer for an aggressive individual, for personal interview phone Flint, CEdar 2-1987, 9 a.m. to 5 p.m. Mon. thru Fri. or write P. O. Box 690, Flint.

TO BUY TO SELL REALTOR PARTRIDGE IS THE "BIRD" TO SEE.

STATE-WIDE
HOTEL AND BAR Lake section. Near Pontiac. Same owner 25 years. Wants to retire. Ideal for couple or partner.

STATE-WIDE 1717 S. Telegraph
Real Estate Service of Pontiac
B. D. CHARLES, Realtor
FE 4-0521

DRIVERS EXPERIENCED ON heavy duty trucks. You can purchase a ready mixed truck with small down payment. This is a proven and profitable operation, excellent opportunity for brokers. See Mr. Schlager, etween 2-00 and 4:00 p.m. at 1116 Ann Arbor, Flint Mich.

Sale Land Contracts 52

PROPERTY SOLD FOR $7750. BALance $6930 payable $70 per month. Discount $1386 your cost $5544.

Sold for $6430 balance $5980, payable $60 per month. Discount $1190, your cost $4760.

Sold for $7450 balance $6450 payable $64.50 per month. Discount $1290, your cost $5160.

See us on these and other contracts.
Edw. M. Stout, Realtor
77 N. Saginaw St. Ph. FE 5-8165
Open Eves. Till 8:30
Sunday 10 to 4 pm

CONTRACT BALANCE OF $5,161.56 payable $50 per month. Your cost $3,847. Secured by year old masonry home in lake area.
EMBREE & GREGG
1565 Union Lake Rd.
Union Lake Village
EM 3-3314
Eves FE 3-3705 or EM 3-3197

20 PER CENT DISCOUNT. $5,929. Balance at $60 per month $1,188. Discount Cost to you $4,752. Secured by 4 room modern home with basement and garage in city.
RAY O'NEIL, Realtor
862 S. Telegraph Rd. Open 9-9
Phone FE 3-7103 or FE 5-7292
Co-operative Real Estate Exchange

LAND CONTRACT, 20 PER CENT off and balance of $2500. FE 4-9245.

22½ PER CENT DISCOUNT. $3,600 balance at $36 per month, 6 per cent interest. Secured by a small modern city home, on paved street. Cost to you $2,790. Another at 25 per cent DISCOUNT. $6,840. Balance at $75 per month, 6 per cent interest. Secured by 5 room modern bungalow, 2 small units at rear, ½ acre City Lot. Cost to you $5,130. Clark Real Estate, 1362 W. Huron. FE 4-6492 or FE 4-4813. Open Evenings. Ask for Mr. Clark.

Money to Loan 53
(State Licensed Lenders)

LOANS TO $500
BAXTER & LIVINGSTONE
65 W. Lawrence St. FE 4-1538

WHEN YOU NEED
$25 to $500
You can get it quickly on your signature, car or furniture. No endorsers. Payments to suit your budget. We will be glad to help you with your money problems.
STATE FINANCE CO.
702 Pontiac State Bank Bldg.
FE 4-1574

GET CASH QUICKLY
Up to $500
1948 to 1955 cars. Bring your title. Most deals closed in 30 minutes. Loans also made on furniture, signatures and other securities.
Oakland Loan Company
202 PONTIAC STATE BANK BLDG
FE 2-9206

LOANS
Extra Fast Service
You can borrow $20-$500 quickly on signature, car or furniture. Loans made without endorsers for any worthwhile purpose. Up to 20 months to repay!
HOUSEHOLD FINANCE
Corporation of Pontiac
75 South Saginaw St. Kay Bldg.
2nd floor. Phone FEderal 4-0535

35,000 Families Recommend Buckner's

Four (4) Buckner Convenient offices in Pontiac area where you can quickly borrow up to $50 on small once-a-month payments. You get full amount! No deductions.

COST OF BORROWING at Buckners IS LESS THAN YOU THINK.

Get needed cash quickly from Buckner's friendly loan company.

Buckner Finance Co.

Offices are located:
Pontiac 2nd Floor National Bldg.
Drayton Plains 4512 Dixie Hwy.
Walled Lake 230 Barnston (next to bank)
Utica 43462 Van Dyke
One block North across from bank

Money to Loan 53
(State Licensed Lenders)

LOANS $25 TO $500
BENEFICIAL FINANCE CO.
(Provident Loan)
7 W. Lawrence St. FE 2-9249

TEAGUE FINANCE CO.
202 N. MAIN
ROCHESTER, MICH.
LOANS $25 TO $500
AUTOS
LIVESTOCK
HOUSEHOLD GOODS
Ph. Rochester OL 6-0711, OL 1-9791

LOANS
$25 to $500 $25 to $500
COMMUNITY LOAN CO.
30 E. Lawrence FE 2-7131
FRIENDLY SERVICE

Need $500
With fast, courteous service and on payments to fit your budget? Then you should visit our new modern office, so convenient to parking and shopping, where new private consultation rooms await you. Or phone FE 5-8121 and tell us your needs.
Home & Auto Loan Company
7 N. Perry Street
(Second Floor)
Hours: 9 to 5; Saturday 9 to 1

CASH NOW
PAY LATER PLAN
Get cash you need now. Pay later in monthly amounts you can afford. Phone, write or come in.
BENEFICIAL FINANCE CO.
7 W. Lawrence St. FE 2-9249

LOANS $20 TO $500
On signature only
HOUSEHOLD FINANCE CORP. OF PONTIAC
3½ S. Saginaw St. FE 4-0535

Mortgage Loans 54

LOANS $600 TO $1,500
1. For any purpose on homes modern or not in Oakland County.
2. For home additions or improvements.
3. To rough-in or enclose houses partly constructed.
4. To build a garage or on a garage home.
5. On second mortgages.
Apply 200 National Building Pontiac, or phone FE 4-4728.

Swaps 55

BUILDING LOTS WORTH $200-$400 accepted as trade in on used cars. H. J. Van Welt, OR 3-1355.

5 ROOMS AND BATH, LOCATED west of town in good location. Will trade for housetrailer, car or money. FE 5-8441.

COMPLETE SET OF GOLF CLUBS will sell or trade for outboard motor in good condition. OR 3-8266.

FILL DIRT, SAND AND GRAVEL, peat. For cash or what have you. FE 3-1897.

FOR SALE OR TRADE, '54 CHEV. housetrailer tractor with job. FE 3-7840. 439 N. Paddock.

HOUSE FOR DUMP TRUCK OR housetrailer. FE 5-7229.

KENMORE AUTO WASHER, 16" table saw Lawn mower. For piano, 120 bass accordian or power tools. 1401 Tull Dr. OR 3-9827.

NEW!! 2 BEDROOM HOUSE, trade for car or $400 down. Waterford vicinity, designed for nice living needs very little to complete inside. OR 3-7497.

OIL FLOOR FURNACE. SWAP for cement blocks. Call before 3 OR 3-8134.

SET OF WILSON GOLF CLUBS, 2 woods and 5 irons, bag for sale or will trade for outboard motor. OR 3-6111 after 5:30.

SWAP IN YOUR OLD MOWER on a new one, some used lawn mowers for sale cheap. Lawn mowers sharpened $2.50, 30 per cent off on all trailises. Special close out on Cochran gloss paints, $3 per gallon. Rent lawn rollers, seeders, floor sanders and waxers.
BARNES HARDWARE
742 W. Huron St. Easy Parking

For Sale Clothing 56

2 FORMALS, PASTELS, WORN once, size 9 and 12. FE 3-7308.

FIRST COMMUNION DRESS AND veil. Size 7, like new. OR 3-1180.

GIRL'S CLOTHES FOR SALE, size 10 and 12. FE 4-8457.

NEW LIGHT BLUE LADIES FITted coat. Size 20. Tall. $25. FE 2-9769.

YELLOW FORMAL, SIZE 16. Worn once. FE 8-2968.

Sale Household Goods 57

1 7½ X 9 AXMINSTER RUG, 1 rotary lawn mower. After 4 p.m. 3621 Colrain Dr.

1 EASY WASHING MACHINE FOR sale. Reasonable. 181 W. Sheffield.

7-PIECE LIVING ROOM GROUP
Modern 2 piece suites, 2 modern step tables, matching coffee table, 2 decorator lamps.
ALL FOR $97. PAY ONLY $2 WEEKLY
Pearson's Bank Furniture
42 Orchard Lake Ave. FE 4-7881

4 ROOMS OF FURNITURE FOR sale. Cheap. 18 Stout St. FE 8-1657.

40 GAS RANGE, GOOD CONDItion. $30. FE 4-1079.

42 IN. DRAIN CABINET sink, $35. OR 3-9135.

A BUY! SMALL RADIOS, $6 TO $12. Record players $12 to $16. FE 5-8755.

ASPHALT TILE 3c
Linoleum Floor Tile 2c
Unclaimed Linoleum $2.49
Surplus Paint $1.49
White Enamel $1.98
HAROLDS PAINT & LINOLEUM
140 S. Saginaw

APARTMENT SIZE GAS RANGE, four burner $129.50 value $59.95. Slightly scratched, also several full size ranges in Electric and Gas at extraordinary values. Michigan Fluorescent, 393 Orchard Lake Ave.

ANTIQUE SHOP OPENING WITH furniture, glass, china, (Moss rose and tea leaf) lamps, brass and iron. Pontiac Lake Recreation area 2466 Tackles Dr. Closed Mondays. Fri. OR 3-4036.

ABOUT ANYTHING YOU WANT FOR THE HOME CAN BE FOUND AT L&S SALES
A little out of the way, but a lot less to pay. Special while they last, lawnmowers $2.00 and up. Gas and electric refrigerators, ranges and water heaters. Bathroom fixtures, beds, chests, dressers, vanities and springs and mattresses. Living room suites, occasional chairs, tables, lamps, TV sets, radios, rugs, dining room suites, dinette sets and many other misc. items. NEW & USED. Visit our trade-in dept. for real bargains.
USE OUR LAY-A-WAY PLAN OR EASY TERMS
UP TO 24 MONTHS TO PAY
We buy, sell or trade. Come out and look around. 2 acres of free parking.
OPEN DAILY 9 TO 9
AND SUN. 12-5
L. & S. SALES CO.
4 miles E. of Pontiac or 1 mile E. of Auburn Heights on Auburn Rd., M59
PHONE FE 5-9241

APPLIANCES
TRADE-INS GUARANTEED
Automatic washers $69.50 up
Wringer washers $22.50 up
Refrigerators $39.95 up
Vacuum cleaner $ 7.95 up
Roy's Replacements Parts & Service. 96 Oakland.

ANTIQUE SHOP OPENING WITH furniture, glass, china, (Moss rose and Tea Leaf) lamps, brass and iron. Pontiac Lake Recreation area. 2466 Tackles Dr. OR 3-4036.

ABC WASHER, $12. BATHINETTE like new, $7. FE 2-1640.

APARTMENT SIZE ELECTRIC range, $25. 6460 Williams Lake Rd.

BED, CHEST, DRESSER AND ironer. FE 6-4607.

Sale Household Goods 57

BARGAINS IN FURNITURE
Triple dresser, book case bed, mirror. Regular $249.95 now $169.95.
End tables $16.95 up.
Hollywood beds complete. Reg. $109.95 now $59.50.
Swivel chairs upholstered. Reg. $89.50 now $55.
Lamps 20 per cent off.
Many, many other bargains to choose from.
CLAYTON'S Furniture Appliances
3065 Orchard Lake Rd.
Keego Harbor
FE 5-8811 or FE 5-8974

BENDIX ECONOMAT, AUTOMATic washer. Very reasonable. MI 4-3109.

BELTONE HEARING AID, COST $209.50, will sell for $100. Like new. Gas stove, $8. OR 3-9765.

BEDRM. SUITES, CHEST, DRESser & bookcase bed, newest 1956 designs, blond, grey, walnut, black & gold slightly scratched. Terrific values. Furniture annex. Michigan Fluorescent, 393 Orchard Lake Ave.

BENDIX 6-YR-OLD AUTOMATIC washer, in working condition, $25. Large arm chair that opens into bed, $15. EM 3-2972.

BENDIX ELECTRIC DRYER. New, fully guaranteed delivery, and installed. No down payment. $2 per week. Maytag washer, late model, A-1 condition $39. Phone MY 3-3711.

BILL DAVIS HEATING OFFER, look under For Sale Miscellaneous.

2 COMPLETE BEDROOM SUITES. Walnut finish cedar chest. FE 5-3512.

BOTTLE GAS
New low price. Complete installation. Only $10 plus gas. Kenyon Pueigas, OR 3-2491.

CASH FOR YOUR FURNITURE or tools. OR 3-2717.

12x12 LINOLEUM $7.20
4½ FT. WALL TILE 25c
GUAR. HOUSE PAINT, GAL. $1.95
15c VINYL INLAID TILE 10c
RUBBER BASE PAINT, GAL. $3.50
SYERS, 141 W. HURON. FE 4-3064

CHROME HIGHCHAIR, BLONDE chest. Portable ironer. MA 4-3008.

COMPLETE BED AND VANITY. Also Simmons day bed. FE 3-3714, from 5 to 9.

COMPLETE HOUSEHOLD FURnishings. Draperies, Dishes, Kitchen utensils, Linens, Garden tools, Power mower, New Automatic washer, Beds, Refrigerator, Living room, Camping equipment. Call after 4:30 OL 2-3210.

DROP HEADED SINGER SEWING machine. Reconditioned. $20. 284 Hughes.

SIMMONS HIDE-A-BED, $50. FE 5-6798. 437 E. Montcalm. Good condition.

2 SINGLE BEDS, MATTRESS & springs, 1 gas stove, 1 Elvinator deep freeze, used only 6 months, 15 cu. ft. 63 Seneca St.

3 PIECE SOLID MAPLE BEDroom set. Typewriter. Hoover Vacuum. Maytag aluminum washer. Many more items reasonable. FE 2-0727. 871 Christie, Crescent Lake.

DAVENPORT AND MATCHING chair. Good condition. $15. Davenport and matching chair, good condition, $35. Phone FE 2-0353. After 6 p.m.

ELECTRIC RANGE, FULLY auto., deep well, light, full size. Like new, $85. FE 5-4431.

ELECTRIC STOVE
FE 2-3927

ELECTROLUX VACUUM, LATE model, 30 Must sacrifice, $25.00. FE 5-2601 after 4.

ELECTRIC STOVE, DUNCAN Phyfe dining room table & 6 chairs. Credenza. Maple desk & chair. FE 2-0622 after 3:30.

ELECTRIC STOVE, GOOD CONDItion, $35; Ironer, good condition, $45; chrome dinette sets, good condition, $30. Set of the Book of Knowledge, like new, $35. OR 3-1969.

ELECTROLUX LATE MODEL, like new. Take over balance of $29.84 or payments of $7.46 for 4 mos. Dealer. Phone FE 8-1564.

FRIGIDAIRE GOOD CONDITION. Reasonable. 504 Lowell St.

FRIGIDAIRE ELECTRIC RANGE, 40-inch size. With clock and timer. Excellent condition. Will sacrifice. Call FE 4-1670.

GAS RANGE & ADMIRAL 17" TV. TV needs repairs. FE 2-1304.

GE FREEZER, 12 FT. LIKE NEW. Regular $389.95 now only $189.95. MI 4-1300.

HOT POINT REFRIG. 11 CUBIC ft. Excellent condition. Only $109.95. MI 4-1300.

HOTPOINT WATER HEATERS 55 gal. installed $129.95. 80 gal. installed $169.95. R. B. Munro Electric Co. 1060 W. Huron.

HOT POINT REFRIGERATOR FOR sale. In good condition. $85. FE 2-8460.

HOOVERS IN GOOD CONDITION $10 and up. Satisfaction guaranteed or money back. Phone FE 5-4622, signed dealer.

KENMORE TABLE TOP GAS range. Like new. Large Oven, separate broiler. 5830 Southward Dr., Waterford.

LINOLEUM & PAINT SALE ½ price at Jack's. 277 Baldwin.

LARGE CHEST OF DRAWERS. Dressing table. Bench and bed frame. FE 8-2526.

MOVING TO SMALLER HOME. Must sacrifice assorted household furnishings. MA 6-2655.

MAYTAG WASHER, SQUARE ALUminum tub. 401 N. Paddock.

MAYTAG WASHING MACHINE, used 6 months, only $85. Call Sunday, OL 2-5213.

MODERN DAVENPORT, GREEN & grey, $35. FE 2-9766.

MAHOGANY DROP LEAF TABLE with 4 chairs, $65. MA 4-2561.

MAYTAG WRINGER TYPE WASHer with pump. Regularly $139.95. Now only $79.95. MI 4-1300.

NESCO ROASTER OVEN, COMplete with cabinet, $20. FE 2-1150.

NEARLY NEW STUDIO COUCH. Telephone stand. Corner cupboards. FE 2-3697.

6 PIECE SOFA BED SET
Modern sofa bed, two modern step tables, matching coffee table, two decorator lamps.
ALL FOR $79.95
PAY ONLY $1.50 WEEKLY
PEARSON'S BANK FURNITURE
42 ORCHARD LAKE AVE.

REBUILT WASHING MACHINES, all makes guaranteed. Thyle Electric, 502 N. Johnson. FE 4-5169.

REFRIGERATOR G. E. DELUX model, 7 cu. ft. Excellent condition. $175. MU 4-6251.

6-PIECE BEDROOM SET
Beautiful dresser, large mirror, full size bed, roomy chest of drawers, 2 boudoir lamps.
ALL FOR $99. PAY ONLY $2 WEEKLY
Pearson's Bank Furniture
42 Orchard Lake Ave. FE 4-7881

SCHAIBLE GARBAGE DISPOSAL $49.50. R. B. Munro Electric Co. 1060 W. Huron.

SINGLE HOLLYWOOD BED, chest. FE 4-6885 after 5 p.m.

SINGER CONSOLE, LATE MODel. Round bobbin. Take over balance of contract at $13.34 a month or pay total of $55.46. Call FE 8-1564, Dealer.

SPECIAL, EUREKA VACUUM cleaner, $69.95. Floor model, $49.95. R. B. MUNRO, 1060 W. Huron.

SEMI-AUTOMATIC WASHER. Good condition. $75. 162 South Saginaw.

SPECIAL, HOTPOINT WASHER & dryer $288. R. B. Munro Elec. Co. 1060 W. Huron.

STOVES BOUGHT, SOLD, EXchanged. Turner's 602 Mt. Clemens. FE 2-0801.

TRADE-IN DEPT.
PRICES SLASHED
BUY NOW AND SAVE
2 pc. living room suite $19.95
$198 complete 5 pc. 1. Oak bedroom suite $79.95
3 pc. metal bed complete $19.95
26" boy's bicycle $21.95
5 pc. wood dinette $24.95
EASY TERMS
WYMAN'S
18 W. Pike St. FE 4-1122

THIS WEEK SPECIAL
Studio couch $20
Kitchen cabinet $15
Cedar Chest $10
ABC Washer $15
2 Piece living room suite $2'50
6x9 Linoleum rug $10.50
New cotton mattress $16.50
New Innerspring mattress $15
Electric Range
WE BUY, SELL, OR TRADE
OAKLAND FURNITURE
104 S. Saginaw FE 2-8523

SLICE OF HAM



"Well, Buckley said he could beat us with any handicap we named!"

Sale Household Goods 57

STUDIO COUCH, VERY GOOD cond. OR 3-6151 after 4.

TABLE LAMPS, FLOOR LAMP, chrome 3 pc. kitchen set. MI 6-0571.

TRADE ELECTRIC RANGES FOR gas ranges. R. B. Munro, 1060 W. Huron.

TRADE-IN DEPT.
WASHERS AT BIG DISCOUNT
All guaranteed $29.95 up
Guaranteed refrigerators $69.95 up
Table top gas ranges $29.95 up
USE YOUR CREDIT
WYMAN'S
18 W. Pike St. FE 4-1122

USED GAS RANGES $29.50 AND up. R. B. Munro Electric Co. 1060 W. Huron.

USED PIANO, PRACTICALLY NEW WESTINGHOUSE REFRIG. INQUIRE AT 161 W. HURON.

USED ELECTRIC WATER HEATERS
SPECIAL CLEARANCE. SOME LIKE NEW. ALL WELL KNOWN MAKES. SIZES 30 GA. TO 80 GA. TAKE YOUR PICK. $49.50. TERMS. CONSUMERS POWER CO. 28 W. LAWRENCE. FE 4-8151.

VACUUM CLEANERS, PARTS, brushes, all makes. 956 Myrtle.

USED TV
TRADE-IN'S
Table Models and Consoles
10" —$15
12½"—$25
17" —$35
21" —$60
ALL GUARANTEED
WAITE'S TV
Downstairs

17" RCA USED CONSOLE TV $59.95. TV antenna kit, $9.95.
WALTON TV
Walton, Cor. Joslyn FE 2-2257

USED HOTPOINT IRONER $49.95
Used Refrigerators $74.95
Used Washer $34.95
Used TVs $24.95 & up
New Norge gas ranges $99.95
Sweet's Radio & Appliance
422 W. Huron FE 4-1133

USED TRADE-IN DEPT.

Chest of drawers	$14.95
Desk	$14.95
Washer	$19.95
Gas Range	$29.50
Electric range	$34.50
Davenport and chair	$39.50
8 piece dinin. suite	$49.50
RCA TV 21-inch	$89.95

MANY ITEMS
THOMAS ECONOMY FURNITURE CO.
CONVENIENT TERMS
361 S. Saginaw St.
PONTIAC, MICH.

WINE 2 PC. LIVING ROOM SUITE, $45. 161 Murphy. FE 2-2958.

Wayne Gabert's Appliance Specials
$129.95 Speed Queen washer $ 88.00
$259.95 Norge 10 cu. ft. ref. $188.00
$329.95 Motorola 21 in. TV console $239.95
$299.95 Norge 2-oven gas range $199.95
$279.95 Norge auto. washer $188.00
$239.95 Norge 30-inch auto. elec. range. Spec. $179.95
MANY OTHERS TO CHOOSE FROM
4 YEARS TO PAY
121 N. Saginaw FE 5-6189

WINE DAVENPORT AND CHAIR, $35. 9 x 18 brown wool rug, and pad $40. OR 3-3443.

For Sale Miscellaneous 60

BEEF AND PORK HALF AND quarters. Opdyke Market, FE 5-7941.

CASH FOR FURNITURE
FE 4-7881

CRAFTSMAN 18" REEL POWER mower. Excellent condition. $40. FE 4-6539.

COMPLETE METAL GARAGE door. Good condition. EM 3-5965.

CABINET SINKS FROM $59.95. Sinks to build in from $3.95. Double sinks from $9.95. G. A. Thompson, 80 S. Perry.

Discount Smishcount
CALL IT WHAT YOU LIKE
OUR PRICES ARE
HARD TO BEAT
We have just completed wrecking 384 bldgs. Our yards are full of good salvage materials. Buy now for later use.
2X4'S ALL LENGTHS, 4c LI. FT.
2X8'S, ALL LENGTHS, 10c LI. FT.
OAK FLOORING $8 per 100 sq. ft.
DOORS WITH JAMBS, $3.95 up.
COMPLETE WINDOWS $5
SASH 50c up.
BATHTUBS $10
A large stock of 2x6, 2x10, 2x12, 3x12, all lengths. Plumbing, furnaces, steel beams, radiators, cabinets, marble, etc.
GARAGES TO WRECK $35
HOUSE TO WRECK $350
UNION WRECKING CO.
MAIN YARD, 31245 W. 8 MI.
Job Yard, 9600 Gratiot nr. Harper
KE 5-6200
Daily 8:30 to 6; Sun. 10 to 2

2 WHEEL TRAILER $25. LUXAir furnace $75. FE 5-8703.

CLOSING OUT
15c Inlaid tile (9x9) 9c
$6 wall tile 29c ft.
$4.95 paint $1.69 gal.
Linoleum 39c yd.
Rubber base paint $3.95 gal.
SMITH'S, 257 S. Saginaw

275-GAL. FUEL OIL TANKS. Gauge, 15" high, vented fill cap. $37. FE 5-1467.

DICTAPHONE, LATEST TYPE. $150. Printing press, 3x5, plenty of type and equipment. $25. EM 3-5205.

DOORS
Selling out inside and outside doors at less than wholesale prices. Cabinet Hardware at 20 per cent off.
PONTIAC PLYWOOD CO.
1488 Baldwin Ave. FE 2-3543

BURMEISTER

4x8¼" Plasterboard	$ 1.25
4x8⅜" Plasterboard	$ 1.55
4x8½" Plasterboard	$ 1.75
4x7⅝" Plasterboard	$ 1.95
4x10 and 4x12 also in stock.	

25 lb. Crown Coat in Q	$ 2.25
25 lb. Joint Cement In. Q	$ 2.20
250 ft. joint system	$ 3.75
250 ft. perforated tape	$ .90
80 lb. bag of spackle	$ 1.75
50 lb. bag of lime	$ .69
4x8 fir plyscore	$ 5.45
4x8¼" plywood	$ 3.95
100 ft. bag 2" insulation	$ 4.25

MAKE SURE ITS
BURMEISTER
Northern Lumber Co.
8197 Cooley Lake Rd.
Pontiac EM 3-4171 & EM 3-3747
Telegraph & 9 Mile Rd.
Detroit FE 1-4184

BICYCLE, GIRL'S SCHWINN, 28 inch. $22.50. Baby clothes, some new. Detecto scale, $4.50. Bathinette. Mrs. size 12 formals, suits, dresses, misc. Jodphers, 24 inch waist. Boots, size 8½, like new. Midwest 4-0822.

DRAW TITE HITCHES
CHROME OR CADMIUM PLATED
The kind that bolt to the frame of all makes of cars.
F. E. Howland 3245 Dixie Hwy.
OR 3-1456

52 GAL. ELEC. HEATER $77.95
30 Gal. Auto. Gas Heater $54.95
Cab sinks & fittings $59.50 up
Laundry trays, stand, faucets $18.95
SAVE PLUMBING
162 S. Saginaw St.

EXTRA—SPECIAL
Excellent Quality Used White Pine 2x12's and 3x12's up to 26 ft. We will rip to your requirements. PRICED TO SELL. WE ARE OVERSTOCKED WITH THIS BEAUTIFUL WHITE PINE. Our supply of building materials are complete — from joist to the lock on your door.
RECLAIMED BRICK $3.00 Per C
Redi-Mix Concrete & Mortar $1.15
Windows made to your order
New Flush Doors from $5.50 up
Let us figure your job, addition, porch, garage, or complete home.
SURPLUS LUMBER & MATERIAL SALES CO.
5340 Highland Rd. (M59) OR 3-7092

STOP! LOOK!
FOR SALE 700 GOOD USED 10-IN cement blocks. 15c each on Quarton Rd. Near Birmingham. H. P. Sutton. Phone MY 2-6432.

FURNACES
Oil fired Gun type 100,000 BTU $220 complete. Free estimate on duct work. Call now and save. OR 3-3777. Terms. FE 4-6509.

FIRST QUALITY 5 FT. BATHtubs $49.50. B grade toilet $19.95. 32x21 double sinks $14.95. hand basins from $10.95. G. A. Thompson, 80 S. Perry.

FENCING OF ALL KINDS
Steel posts
Metal roofing
WHOLESALE AND RETAIL
EVERYTHING TO BUILD ANYTHING
BLACKETT'S
BUILDING SUPPLIES
MA 5-5811
8161 Dixie Hwy. Clarkston

FREE STANDING TOILETS, $19.95
21x32 double sinks $ 9.95
Washbowls with fittings $11.95
3 pc. colored bath sets with trim. Factory 2nd. Irreguar $109.50
SAVE PLUMBING SUPPLY
172 S. Saginaw FE 5-2100

FULL BASEMENT BARN 52 x 30, with ½ acre of ground or more. EM 3-2232 after 5.

GARDEN TRACTOR, PORCH swing, Lawn chair, Venetian blinds. Misc. garden tools. Dishes. OL 1-6620.

GARDEN TRACTOR, CULTIVATOR and snow plow. Good condition. FE 5-9066 after 4 p.m.

GENUINE LEATHER, HAND tooled purses and billfolds. FE 2-6282.

HIBLER'S VARIETY
GIFT ITEMS. Baby and children's clothing, light hardware, super Kem-Tone, Denleys Paints. 430 Oakland.

HOLLAND FURNACE WITH HEAT regulator. Can see furnace before we put in oil, standing. FE 5-8717.

HIDEABED, LIKE NEW, $125. Kitchen cabinet. Riding lawn mower. FE 5-0058. 3066 Martell.

For Sale Miscellaneous 60

GALVANIZED PIPE, AND PUMP. FE 4-8364.

Garage Doors
Berry steel overhead factory seconds, all sizes and prices. Large selection, from $35 and up. A modern door on your garage costs less than you think. Let us give you a free estimate.
Yes, we give Gold Bell Stamps.
BERRY DOOR SALES CO.
371 S. Paddock FE 2-0203

H. D. 8 FT. DROP CENTER trailer axle assy., 6 ply rubber new, $75. 7 ft. Frigidaire, good cond., $30. Queen Anne bedroom suite, bed springs & dresser, $35. Dressing table & bench, $15. Frigidaire dlx. model 60 range, like new, $160. FE 5-5058.

HOT WATER HEATER, 30 GAL. gas, new approved for use on Consumer Lines, $98.50 and $119.50 values $49.50 and $59.50. These are slightly marred. Also electric, oil and bottled gas heaters at terrific values. Michigan Fluorescent, 393 Orchard Lake Ave.

HOLLINGSHEAD VARIETY Store, 7 miles out Baldwin. Armstrong floor covering, and Mac-O-Lac paints. Phone FE 7-8025.

IN STOCK
3", 4", 6" & 8" Drain Tile
Sewer Pipe all sizes
Complete stock of fittings
Sump Crock, Grease traps, flue Lining & wall coping.
BLAYLOCK COAL & SUPPLY CO.
81 Orchard Lake Ave. FE 3-7101

JIG SAW 24" ARM. TWIN BEDS. OR 3-6061.

FOR SALE—SUMP PUMP
FE 5-1861.

K GUTTER, 13c FOOT. WARwick's, 2678 Orchard Lake Rd.

KITCHEN WALL CABINETS 30 x 15, heavy guage steel refrigerator finish $24.50 value $12.95. These are slightly marred. Michigan Fluorescent, 393 Orchard Lake Ave.

LAWNMOWERS SHARPENED. 41 N. Parke St. FE 2-1311.

LAWNMOWER SHARPENING AND air cooled engine service. 9140 Pontiac Lk. Rd. OR 3-2211.

LET US HELP YOU WITH YOUR color painting problems. Hundreds of colors to chose from in rubber base or Jelled Magic—no drip paint; free parking in rear of store. Oakland Fuel and Paint, 436 Orchard Lake Ave. FE 5-6150.

LIONEL & AMERICAN FLYER TRAINS
Authorized factory service and genuine factory parts. Free test on factory analyzer.
TASKER'S 63 W. HURON ST.

MEDICINE CABINETS LARGE 20" mirror all metal cabinet $7.95 value $3.95. Slightly marred. Also large selection medicine cabinets with and without lights, new sliding double door units wall to wall cabinets, terrific values. See our large display. Michigan Fluorescent, 393 Orchard Lake Ave.

NEW AND USED
POWER MOWERS, ROTARY TILLERS, POWER SPRAYERS.
A deposit will hold any. Time payments available. W. W. Miller Garden and

For Sale Pets 69

REGISTERED ENG. SPRINGER Spaniels, 8 weeks old. Will hunt this fall. Out of good field dogs. Reasonable. 2775 Deland, off Hatchery Rd. OR 3-1793.

REG. GERMAN SHEPHERD pups. Also reg. beagle. 2½ yrs. old. OR 3-5283.

SPRINGER SPANIEL PUPPIES. AKC reg. Lawland. OR 3-4629.

SHEPPERD — COLLIE MIXED puppies. FE 4-2170.

SPECIAL
Young Albino and Lucino parakeets, $10 also others. EM 3-8901. This week only

SIAMESE KITTENS. REASONable. OR 3-7324

TOY FOX TERRIER PUPPIES for sale. FE 5-7847

WEIMARANER PUPPY. 8 WEEKS old good hunting stock. FE 5-5330.

WHITE MICE DOVES. ALL PET shop 69 S. Astor FE 4-6433

Dogs Trained, Boarded 70

DOGS, CATS BOARDED. DOGS trained. Burr-Shell 375 S. Telegraph.

Hay, Grain & Feed 71

ALFALFA, CORN, CRAIG OATS, 72c Lumber. MA 5-0666

BALED HAY, STRAW & EAR corn. OA 8-2013 after 3 p.m.

HAY, ALFALFA SECOND CUTting. Also brome and alfalfa mixed. All first class. 2922 Sleeth Rd., between Wixom Rd. and Bass Lake Rd. Milford. MUtual 4-8038

MIXED HAY. NEVER WAS WET. 50 cents a bale. 385 Predmore Rd. MY 3-3801, or MY 3-7800.

For Sale Livestock 72

1 YORKSHIRE SOW AND TEN 8-week-old pigs. MAple 5-3583

3 RIDING HORSES, 2 HOLSTEIN cows, tested, just fresh. FE 8-0183, 1290 Pontiac Rd.

3 HEREFORD HEIFERS, DUE TO freshen soon. Call FE 5-0960 after 6 p.m.

DUE TO OTHER BUSINESS will sell well bred Holstein dairy herd. 14 heavy producers, 5 heifers just fresh, 9 cows, 3 to 8 yrs. old. 4 fresh. Priced to sell. All tested. Holly MElrose 4-3075.

FRESH, PUREBRED HOLSTEIN heifer. B. D. Carpenter 2124 Silverbell Rd. FE 5-1039.

SPOTTED GELDING MAY BE seen after 4 week days. 1425 S. Blvd.

SALE, DAIRY GOATS. REGIS. and Unreg. OA 8-3297.

THOROUGHBRED 4 YR. OLD mare. Jumper for experienced rider. OL 2-0661.

WANTED
Cowboy to buy 10 mos old white colt. And green broke bronc, also 8 year old black gelding. Good saddle horse with lots of go, $300 takes all. 3 371 Gerst Rd. ½ mile N. of Leonard off Rochester Rd. Call Sun.

YOUNG GUERNSEY COW AND calf. Marvin Beach. 3501 S. Blvd.

YORKSHIRE GILT PIGS. PHONE OA 8-2008 before 3 p.m.

For Sale Poultry 74

FRYERS, DRESSED OR ALIVE. 81 each. FE 7-9252.

75 MALLARD DUCKS FOR SALE. Phone FE 4-0025 after 4 or 3061 Eastwood, Auburn Heights.

Sale Farm Produce 75

"B" SIZED POTATOES, COBblers, Sebagoes Kathadins. Grown from certified seed. $3 per cwt. Out Bladwin to Clarkston rd. west, first farm.

CERTIFIED SEED POTATOES. Several varieties. Jack Cochran, Lake Orion. Phone evenings MY 3-0631.

SEED POTATOES, CERTIFIED and 1 yr. from certified. Cobblers, Sebagoes, and Russets. OA 8-2179

WANTED QUANTITIES OF GOOD corn. MUlberry 9-1497

Sale Farm Equipment 76

2½ H.P. GARDEN TRACTOR WITH cultivator and sickle bar. Silas Chissus, 6329 Elizabeth Lk. Rd.

BARGAINS
Used Ford tractor with Wagner Loader and back hoe
Used Case DC with front loader
Industrial and Farm Tractors.
Parts and Service
Trade-ins Wanted
E-Z Credit Rates
Low Interest Rates
Buy and Save at
HOUGHTEN & SON
828 North Main Rochester
OLive 1-9761

3 TRACTORS, FORD N. A. AND Massey-Harris 44, excellent condition, also Ford half-track, 7' mower and rear loader. OL 2-5871.

3½ H. P. PLANET JR. TRACTOR and attachments. FE 5-0966.

5 H.P. GRAVELY TRACTOR. Plow, gang mower, sickle bar. Cart. $450. 7320 Greenwich Dr., Birmingham. MIdwest 7-0027.

36 models, 18 to 72 in. all popular brands. One Loche 75 in. professional, also riding mowers 21 to 26 in Bolens and wheel horse walking and riding tractors. Roto-Hoes, Milwakie Pliers, good used mowers and tractors also rentals. Mowers and engine services. Evans equipment. 6507 Dixie Hwy. MA 5-7878 OR 3-8506.

BARGAINS IN DEMONSTRATOR tractors, and No. 50 baler. Good used tractor, plows, planters, harrows. A full line of new Oliver equipment. Plow points, and repair parts. Tractor umbrellas. Comfort Cabs. Come out and see Ed at Proulx Oliver Sales on M24 just north of Oxford.

DIRT HAULERS
LANDSCAPERS
CONTRACTORS
BEFORE YOU BUY A NEW TRACTOR, SEE THE ALL-NEW I.H.C. UTILITY NO. 300 TRACTOR WITH HEAVY DUTY HENRY LOADER AND HENRY BACK HOE DIGGER.
WE NEED TRADE-INS
CREDIT TERMS
FE 4-0734 FE 4-1112
KING BROS.
YOUR I.H. DEALER
PONTIAC RD., AT OPDYKE.

AA BUYS AT LEE'S
Riding garden tractors, the famous gardener-all-economy-wheel horse and Brady. Price $295 up. Walking tractors, $129 up. Roto tillers, $129 up. Clinton chain saw $159. Rotary mowers at best prices in town. Terms to suit.
LEE'S SALES & SERVICE
921 Mt. Clemens St. FE 3-9830

2 ROW CORN PLANTER. LIME spreader, 8 ft. Cultipacker, 2 unit milking machine, electric seeder, platform scale. MA 5-3486

FOR SALE SPRAY AND DUST material of all kinds. Carl Buenzel Orchard Supply. 2140 S. Rochester Rd., corner Rochester and Windsor roads, Rochester, Michigan.

FOR SALE ALLIS CHALMERS tractor, mower and plow. 4357 Elmhurst, Royal Oak. LIberty 9-1283.

FRAZER ROTO TILLERS NEW & used. Parts and service demonstrations. Porta Spade power Tillers. Sales and rentals.
Avis Service
1580 N. Opdyke Rd.
Pontiac FE 4-4380

FARMALL CUB LIKE NEW HYdraulic lift. Plow, cultivator & blade. $800. FE 2-3734. 2960 Crooks Rd.

FARMALL CUB TRACTOR WITH blade planter, field cultivator and row cultivator. All like new $675 speed axle. $585. Bill Coller, 1132 Imlay City Rd. Lapeer.

GARDEN TRACTOR. GOOD CONdition. OR 3-4801.

GOOD, DOUBLE 14" PLOW ON Rubber Farm wagon, steel wheels. FE 4-9118

GRAVELY TRACTOR, SICKLE, reel mowers, cultivator, snow blade, sulky and disc. 167 East St., Oxford. OA 8-2227.

MCCULLOCH CHAIN SAWS: DROP in and see 'em at W. P. Miller's Garden & Lawn Equipment, 1593 South Woodward. (North of 14 Mile Rd.) Birmingham, Mich. Phone MIdwest 4-6053.

DON'T PASS UP MONEY! Sell unneeded belongings for cash through Classified Ads! FE 2-8181.

Sale Farm Equipment 76

Mich. Chain Saw Distr.
SALES, SERVICE AND RENTALS
MY 3-5821 15 Front St. MY 3-4511
McCULLOCH CHAIN SAWS
Rentals, Parts & Repairs.
1890 Crooks Rd. MI 6-0446

REBUILT SPREADERS AND tractors. Davis Machinery. Ph. 45. Ortonville.

USED GARDEN TRACTORS AND EQUIP. ALL SIZES AND MAKES PRICED TO SELL FROM $50 AND UP
CREDIT TERMS
FE 4-0734 FE 4-1112
KING BROS.
YOUR I.H. DEALER
PONTIAC RD., AT OPDYKE.

USED PAGE GARDEN TRACTOR and equipment. FE 4-7042

Auction Sales 77

AUCTION SALE EVERY WEDNESday night 7 p.m. Large assortment of household furniture, tools and personal effects. L. E. Smart, Sale Farm. 30 West Tienken Rd. Rochester.

For Sale Housetrailers 78

18 FT. GREAT LAKES HOUSEtrailer. Less than 6 mos. old. Sleeps 4. Pvt. party. FE 4-1171.

1951 TRAVELRITE. 25 FT. REAsonable. FE 4-7217

27 FT. TRAVELITE. GOOD CONdition. $400. OR 3-7873

28-FT. 1953 RICHARDSON. ALL modern. In exc. cond. FE 5-2951

29-FT. CONTINENTAL TRAILER. 184 W. Ypsilanti. FE 4-6612

35 FT. GREAT LAKES FOR SALE. FE 8-1107

'55 ANDERSON 32 FT. LONG. Like new. Phone OA 8-3792.

'56 ALUMINUM GEM 18 FT. COMbination frig., gas heat, sleeps 4, elec. brakes. Call aft. 1 p.m. FE 2-6917.

1955 HOLLY 10-FT. ALUMINUM. Excellent condition. MY 2-3221.

1949 ROYCRAFT 27. WILL SELL or trade for furniture. Keego Trailer Park. Lot No. 10. FE 5-8954.

1955 PACEMAKER. 28 FT. LIKE new. FE 3-7660.

HOLLY 16-FT. ALL ALUMINUM. Carpeted floors, water tank. Less than a yr. old. Formica all over. 368 Newport.

QUICK SALE
31 ft. '49 PONTIAC CHIEF.
Stool and shower. Hot water heater, refrigerator and stove. Excellent condition, carpeting — completely furnished. $995.00.
FEderal 5-6903.

25 FT. INTERSTATE. LEAVE ON premises or remove. Very reasonable. Available May 22. FE 2-0727 571 Christie. Crescent Lake.

OXFORD
Trailer Sales
General coaches 10 ft. wide up to 45 ft. long, 2 bedrooms 20 gal. water heater, jalousie windows, house type furnaces. Here's a real mobile home. 27 to 45 ft. Silvertrails latest balcony kitchen 27 to 50 ft. People are really talking about this latest in mobil homes.
The new Va-Ka-Shun-Ette trailer and Holley Runabout are regulars on our lot. We have several trailers we will sell on rental basis. Parts and accessories. 15 trailers to pick from. Phone MY 2-0721 M24 one Mile S. of Lake Orion.

NO DOWN PAYMENT
Just pay like rent. And own your home. Why be a receipt collector for someone else? Modern mobile homes now available on this plan.
TRAILER EXCHANGE
60 S. Telegraph FE 2-3200

Trailer Exchange
ANDERSON
DETROITER
CHAMPION
GREAT LAKES
BEEMER
1, 2 and 3 bedrooms 16 to 51 ft., 10 ft. wide available. We finance, as low as 10 per cent dn., as long as 6 yrs.—72 months to pay. Bank rates. Used trailers, like rent—no down payment.
PARTS STORE
60 S. Telegraph FE 2-3200
Sales lots open Eves. & Sun. p.m.

WANTED: USED MOBILE HOMES or sport trailers. We will sell it for you for 10 per cent at Holly Trailer Coach Sales and Service. MElrose 4-6771. 15210 Milford Rd., Holly.

Rent Trailer Space 79

NEW—AUBURN HEIGHTS TRAILer park. Concrete patios, sidewalks. Lge. lots. Highly restricted. ½ mile S. E. of Pontiac. 170 N. Opdyke. FE 5-6810 or FE 5-3361.

Auto Accessories 80

2 LISHIN RACING CAMSHAFTS for Ford or Mercury. FE 8-2968.

AUTO GLASS SERVICE
Glass installed while you wait. We use the highest grade of glass. Free 1 lb. of coffee to a customer. All work guaranteed. Insurance jobs honored.
Open Saturday Until 4
Hub Auto Glass Co.
122 Oakland Ave. FE 4-7066

NEW '55 BUICK ENGINE COMplete. MA 5-3751.

For Sale Tires 80-A

700 x 20 TRUCK TIRES, 8 PLY complete with wheel. FE 5-0966

A-1, 670-15 WHITE WALL, GOODyear, new, $16.95 plus tax. Exchange. 503 S. Saginaw. FE 4-0687.

GOOD USED TIRES, $1.50 UP, also white walls. 503 S. Saginaw. FE 4-0687.

GOODYEAR, FIRESTONE, GOODrich U.S., Black or White Side Walls. Off New Cars. Full Guarantee, up to 50 per cent off. Standard Sizes.
ED WILLIAMS
457 S. Saginaw at Auburn

SHARPEN UP YOUR CAR WITH A set of chrome wire wheels, set of 5 for less than half the cost of a new set.
Lake Orion Motor Sales
M24 at Clarkston Rd.
Ford — Mercury
MY 2-2611

Auto Service 81

CRANKSHAFT GRINDING IN THE car. Cylinders rebored. Zuck Machine Shop. 23 Hood. Phone FE 2-2363.

Sale-Motor Scooters 82

'49 CUSHMAN. IN VERY GOOD cond. MI 4-9040.

'53 CUSHMAN EAGLE. EXCELlent condition. $200. FE 5-1556.

1955 CUSHMAN EAGLE. BABY blue, complete with accessories. Good condition. 497 E. Montcalm after 4.

1953 CUSHMAN EAGLE. 2000 miles. Excellent condition. With chain drive. $225. Lincoln 5-5380, call after 6 p.m.

1954 WHIZZER MOTOR BIKE. Excellent condition. FE 5-5718

WHIZZER MOTOR BIKE. FE 5-4328

For Sale Motorcycles 83

'56 HARLEY DAVIDSON, 61 OVERhead, good condition. $150. FE 5-5878.

49 HARLEY DAVIDSON. GOOD cond. $350. FE 5-1306.

1949 HARLEY DAVIDSON 61 DE-lux, equipment $400. FE 4-5741 after 4:00.

CROSS OVER PIPE AND DUAL mufflers for Harley Davidson. FE 4-3818.

FOR PARTS AND SERVICE ON your Harley Davidson, See Harley Davidson Sales Co., 372 South Saginaw.

INDIAN MOTORCYCLES SALES. Mac's Collision. 2015 Cass Lake Rd. Keego Harbor. FE 4-1762. Bill McCain.

For Sale Bicycles 84

19", 24" AND 26" BOYS' AND girls' bikes. Good cond. FE 2-4350. 79 Norton.

BOY'S BICYCLE, 26 INCH, Hiawatha. $15. Phone FE 4-0795 after 4 p.m.

GIRLS AND BOYS BICYCLES and tricycle. Ph. MI 4-5016. Call after 4:00 p.m.

GIRLS AND BOYS BIKES, $10 each. FE 5-2766.

GIRL'S 26" SCHWINN. FOR SALE cheap. FE 2-0041.

ONE BOY'S BIKE, SIZE 26", ONE girl's bike, size 20", both like new. Reasonable. OR 3-8832.

Boats & Accessories 85

2 WHEEL BOAT TRAILER. 600 x 16 tires. Good cond. $60. OR 3-9715.

1955 15 H.P. EVINRUDE. LIKE new. Also remote controls. EM 3-3344.

3½ H.P. WATER WITCH FIRST $25 takes it. Call at Cutting Tools & Supplies, S. Cass at W. Pike.

12 FT. RUNABOUTS STEERING 7½ h.p. motor, trailer. Price $250. 402 Kenilworth. Phone FE 5-1341.

12-FT. MODIFIED V BOTTOM. 1 yr. old. MY 3-3071.

12-FT. REDWOOD BOAT. 3 H.P. Champion motor. Will trade for guns or sell for $85. OR 3-6446.

14 FT. WOLVERINE BOAT WITH 48 in. deck. Trailer with winch. 10 h.p. Evinrude. FE 3-7564.

16 FT. SORG COMPLETE WITH Mark 55 E. Mercury engine. FE 4-3106.

14 FT. WOLVERINE BOAT WITH Mercury Mark 20 motor. Many extras. Call Mon. night bet. 5:30 and 7 p.m. 21 Charlotte.

14-FT. CLINKER BOTTOM BOAT. 6 h.p. motor. Trailer. Phone Utica REpublic 9-5963 after 3:30.

4 WHIRLWIND DELUXE MOLDed plywood boat. 15 h.p. Evinrude motor. Like new. FE 8-0158.

16 HORSE POWER SCOTT - ATWATER Bail-O-Matic. 6 gal. gas tank. 1 year old. A-1 condition. 14-FT. WOLVERINE BOAT with a front deck. Call OL 1-7971.

17 FT. CHRIS CRAFT. 1953. 100 HP V8 engine. Corner of Auburn and Paddock. OR 3-8714 or FE 4-0750.

60 BEAUTIFUL NEW BOATS TO choose from at Down-to-earth prices. Howard Loomis, 10655 Dixie Hwy.

CHAMPION & CLINTON MOTORS. Elgin and Sea King parts. 9140 Pontiac Lake Rd. OR 3-2211.

CLOSING OUT BOAT LIVERY business. 14 ft. Freeland metal boats. $80 each complete. 3650 W. Walton Blvd., Drayton Plains.

CHRIS CRAFT. 16 FT. SPECIAL. 121 H.P. Excellent condition. 1071 Lake Angelus Rd., W.

COSTELLO'S BOATS, MOTORS, trailers. Lake Orion. MY 3-3732.

CRIS CRAFT. 1955. 18 FT. CONtinental. 120 hp. utility type. Dealers demonstrator, like new. Phone evenings or weekends. FE 2-6319 or FE 3-0092.

ALUMA-CRAFT BOATS
PENNYAN BOATS
EVINRUDE MOTORS
MICHIGAN PROPELLORS FOR ANY BOAT & MOTOR
COMPLETE OUTBOARD SERVICE
ALL MARINE PAINTS AND VARNISHES
MARINE SALES & SERVICE
422 S. TELEGRAPH

BUY YOUR EVINRUDE MOTOR at Tony's Marine where you get guaranteed service, backed by 20 yrs. service. High cost aluminum boats, so cheap you think you're stealing them. Chris-Craft knee-action boat trailers $79 up. Chris-Craft boat kits. Open 'til 8 p.m. Phone FE 8-0112. 2695 Orchard Lake Rd. Keego Harbor.

EVINRUDE MOTORS
THOMPSON BOATS
GATER BOAT TRAILERS
KELLY'S HARDWARE
300 AUBURN AT ADAMS
AUBURN HEIGHTS FE 2-8811

FOR BEST QUALITY MARINE SUPPLIES — SEE HARRINGTON! Your authorized dealer for
EVINRUDE MOTORS
Whirlwind boats
Wolverine boats
Grumman canoes
Old Town canoes
Sterling trailers
Standard steel pier
Marine Hardware & paints
E-Z TERMS
Harrington Boat Works
1899 S. Telegraph Phone FE 2-8033

CENTURY BOATS
TROJAN—YELLOWJACKET
CADILLAC ALUM. BOATS
MERCURY MOTORS TRAILERS
PAINT—MARINE & SKI EQUIP.
INLAND LAKE SALES
3127 W. Huron FE 4-7121 & 2-6122

JOHNSON OUTBOARD MOTORS. Starcraft metal boats, Tee-Nee Trailers, boats, stands & carts. Everything for the boat.
OWENS MARINE SUPPLY
369 Orchard Lake Ave.
Phone FE 2-8020

METAL 12 FT. BOAT. SMALL MOtor. Good condition. Bargain for cash. MA 4-3317.

NEW, 12 FT. ROWBOATS, $40. 7600 Elizabeth Lake Rd.

FIBERGLAS MATERIALS
To cover your boat, deck, etc.
Wholesale and retail
FEDERAL REINFORCED PLASTICS
45 W. 14 Mile Rd., at John R.
Lincoln 3-4442 Open Sun. 9 to 5

SCOTT-ATWATER
Outboard Motor
Brand New
$99.95
THE L. A. WAGNER CO.
1960 N. Opdyke
FE 5-9221

BOAT COVERS MADE TO ORDER and canvas repairs. FE 4-4277 or 76 S. Midland Dr.

ONE ALMOST NEW OUTBOARD motor. Wizard 6 H.P. 2879 Buick. FE 5-8209.

PLYWOOD BOATS. 10 & 12 FT. long. Rear. 2391 Willow Beach. Keego Harbor. FE 8-0871.

SEA KING 5 H.P. OUTBOARD motor. Nearly new. $95. 1055 Oakhurst Rd. Holly. Phone MElrose 4-8854.

SHORTY HOOK'S PLACE
MERCURY OUTBOARD MOTORS
Sales and Service. FE 2-5360

USED
BOATS & MOTORS
SLAYBAUGH'S
630 Oakland Ave. FE 8-0451

USED OUTBOARDS MOTORS. 14 ft. Wolverine with 25 H.P. Evinrude motor & trailer.
Cass Elizabeth Service
4177 Cass Elizabeth Rd. FE 3-9036

WOLVERINE WAGEMAKER 14 ft. mahogany. Molded bottom, with steering. 10 HP. Super Johnson. Boat, trailer. All like new. used 2 times. Bargain! MAple 5-9821.

Transportation Offered 87

RIDER WANTED TO HELP DRIVE & share expenses to Calif. Must be ready to leave May 17th. Exchange References. FE 2-7306.

FLY TO CALIFORNIA ON SCHEDuled 4-engine airliner, fare only $75. Hawaii $185. Florida, $39. Perry Service, agent. OR 3-9441.

TRUCK GOING NORTH PART load either way. FE 5-6806.

Wanted Used Cars 88

WE PAY TOP DOLLAR FOR sharp late model cars
COMMUNITY MOTORS
803 N. Main, Rochester
OPEN 'TIL 10 P.M.
OLive 2-9311

WANTED
LATE MODEL CARS. CLEAN AND SHARP. BRING TITLE. MONEY WAITING AT
GLENN'S
MOTOR SALES
254 S. Saginaw St. FE 4-7391

THE HIGH DOLLAR
For high grade used cars. We need them. Drive the extra miles it will pay you well. 4540 Dixie Hwy.
H. J. VANWELT
OR 3-1355

SHORT-CUT TO CASH: Classified Ads! FE 2-8181.

Wanted Used Cars 88

SHARP CARS ONLY
If your car is sharp bring car and title. High dollar paid for late model used cars.
BUD SHELTON
MOTOR SALES
Corner of Auburn & E. Blvd.
FE 4-6728

WE PAY
Top Dollar
For Clean Used Cars & Trucks
Matthews-Hargreaves
211 S. Saginaw St. FE 4-4546

See M&M Motor Sales
For top dollar on late model cars
2627 Dixie Hwy. OR 3-1603
CASH FOR ANY MAKE OR LATE models. Economy 22 Auburn.

11 CARS
Advertised last week were sold for $50 to $75. Less than we would pay. Foolish isn't it, to take less when you might get more.
RIEMENSHNEIDERS
FE 2-9131 232 S. Saginaw

UP TO $50 FOR JUNK & CHEAP cars. FE 2-2686 days or eves.

WANTED SCRAP CARS.
Ph. OR 3-4511

CALIF. BUYER
HERE THIS WEEK
Needs 100 late models. Bring title. Cash waiting.
Averill's 2020 Dixie Hwy.
FE 2-987 or FE 4-6896

WTD. JUNK CARS & SCRAP service. Call FE 4-9582.

WANTED — JUNKED OR USED cars, any make any model. To-$$$ paid.
BAGLEY AUTO PARTS
FE 5-9219 170 BAGLEY ST.

Junk and Wrecked Cars
Eastside Auto Parts
181 East Pike St.
FE 5-6855

OLD CARS AND SCRAP METAL wanted. MY 2-5402 or FE 4-4878.

WE NEED
'55 PONTIACS
ALL BODY STYLES
M & M MOTOR SALES
2627 Dixie Hwy. OR 3-1603

For Sale Trucks 90

CHEV. 1956 ½ TON PICKUP. Loaded with extras. Save plenty on this one. Just your car or truck down.
Haskins Chev.
6751 Dixie Highway at M15
MAple 5-3071 Open 'nites 'til 9

FOR SALE OR TRADE '54 CHEV. housetrailer tractor with job. FE 2-7840 429 N. Paddock.

1948 CHEV. TON AND A HALF dump. 25,000 miles. Clarkston Coal and Oil Co. MA 5-7421.

'50 CHEV. TON AND A HALF stake. '38 International 1 ton pickup. Must sell. FE 5-9056.

'55 FORD DUMP TRUCK. F700. In good shape. Can be seen after 4 and all day Sun. 3900 Perryville Rd. Ortonville.

LATE '54 FORD ½-TON PICKup. 6. All in perfect shape. Late '50 Chev., 2-ton, 16' stake-body truck. P. Sutton. MY 2-6432.

1952 FORD F-7 TANDEM. 10 YD. dump truck. Will take best offer. EM 3-0142.

'48 FORD PANEL. GOOD TRANSportation. 130 N. Main St., Clarkston, after 6.

1954 FORD F-6 DUMP. FE 2-4821, between 5:30 and 6.

1946 GMC CAB & CHASSIS. FULL '56 llc., also '50 Chevrolet 1 ton panel, best offer. 197 S. Johnson.

'53 DODGE ½ TON PICKUP. $5 down, assume small monthly payments. FE 4-1006. Ask for Lou Lucky Auto Sales.

GMC WRECKER 1½ TON. POWered 429 N. Paddock. FE 2-7840.

TANKER TRUCK SUITABLE FOR road oiling or orchard spraying, will trade, also 1952 ten GMC pick up. FE 5-9219 evy.

'53 472 GMC TRACTOR, 302 MOtor, 8th dir. trans., 2 spd. axle, Strt. air, Holland 5th wheel, Tachometer. No. 900 tires. Front shocks, barrel safety tanks. Exclt. cond., 147 in. wheel base. Price $1,250. FE 4-2600 eves. or Sat. and Sun. 195 S. Marshall.

WILSON
G.M.C.
FE 5-8185 FE 4-4531
1954 G.M.C. 450 Series. Will take 16 to 18 ft. body.
MICHIGAN'S LARGEST GMC TRUCK DEALER
Oakland at Cass

Auto Insurance 90A

ALLSTATE AUTO INSURANCE (Founded by Sears Roebuck & Co.) Call Jim Boushell. FE 5-7754.

For Sale Cars 91

1955
FORD
MAINLINE
FORDOR
$1295
LARRY
JEROME
ROCHESTER FORD DEALER
OL 1-9711
"FOR MORE THAN 30 YEARS A GOOD PLACE TO BUY"

1954 BUICK CENTURY. HARDtop. R & H. Dynaflow. Power brakes. Power seats. Power windows. A wonderful buy.
Lake Orion Motor Sales
M24 at Clarkston Rd.
Ford — Mercury
MY 2-2611

1955 BUICK
ROADMASTER SEDAN
Looks like new. Dynaflow Transmission. Power Steering and Brakes. Plus many other extras. Cost over $4200. Can be yours for $2,485. Just $385 or your car down. Big allowance on trade ins.
SCHUTZ MOTORS
912 S. Woodward Birmingham

'55 BUICK SPECIAL. HARDTOP. 2 tone gray. R & H. Automatic Trans. W.W. Tires. Very clean. Only $2,095.
HOWARD LARE, INC.
2705 Orchard Lake Rd. Keego

JACK
HAUPT
PONTIAC
SALES
Clarkston
1956 Pontiac Catalina coupe. Demonstrator. Low mileage.
1956 Pontiac Starchief Catalina sedan. Fully equipped. Factory official car. Save money on this one.
1955 Ford Custom 2 dr. sedan. Like new. Low mileage.
Plus a large selection of good clean used cars. Priced right with small down payment.
N. Main St. CLARKSTON
Open Nights till 9
MAple 5-5566 or MAple 5-1141

CARNIVAL by Dick Turner



"Keep him? I thought she said kiss him!"

For Sale Cars 91

'50 BUICK, 2-DR. R&H. A LITTLE blue beauty. $5 dn. FE 4-1066. Ask for Jack. Lucky Auto Sales.

ARE YOUR CAR PAYMENTS TOO burdensome? Let us help you to adjust to some less expensive model.
Lake Orion Motor Sales
M24 at Clarkston Rd.
Ford — Mercury
MY 3-2611

CHRYSLER 1951 NEWPORT HARDtop coupe. Radio, heater, automatic transmission, new tires, ing 2-tone white wall tires. Only $1095.
Bob Frost, Inc.
LINCOLN MERCURY AND CONTINENTAL DEALER
850 S. WOODWARD
BIRMINGHAM
MI 6-2200 JOrdan 6-3933

West Side Used Cars
Drive out where overhead is low and save the difference. Many makes & models to choose from.
West Side Used Cars
923 W. Huron FE 4-2185

GOOD USED CARS
'56 Olds 88, 4 dr. Hardtop. Demo.
'56 Chev. 4 dr. Wagon. Demo.
'56 Chev. 4 dr. Sedan. 700 miles.
'54 Chev. 2 dr. Very clean.
'53 Ford, Victoria R & H.
'49 Ford Convertible.
TAYLOR CHEVROLET SALES
Walled Lake MA 4-1561

'50 BUICK DYNA. R&H. 4-DR., $250 cash. FE 3-9177 or FE 5-6308.

1956 BUICK CENTURY. 4 DR. hardtop. Radio & heater. Dynaflow. 2,200 actual miles. Take older car, equity and take over payments. FE 5-6814.

1950 CADILLAC SEDAN. VERY clean, good mechanical condition. $850. 27619 Penna Dr. Sylvan Manor. FE 4-7684.

'55 PACKARD PATRICIAN. LOADed, save $2000.

'53 Packard, 2-door, loaded. $895.

'53 Pontiac sedan, loaded, sharp. $945.

'51 Nash super sedan. A-1. $275.

We buy trade and sell.
MAZUREK
MOTOR SALES
South Blvd. at Woodward. FE 4-9587

LOOK!
1956 CHRYSLER TOWN AND COUNTRY STATION WAGON
1953 Plymouth 4 dr. Cranbrook with Belv. trim. Hunter and sea spray green. R&H. Will trade.

1952 DeSoto 4 dr. Powerful V9 engine auto. drive. R&H. Save hundreds.

1952 Plymouth Cranbrook 4 dr. Beautiful light blue, very sharp.
CLARKSTON
MOTOR SALES
32 S. MAIN ST.
CLARKSTON
CHRYSLER-PLYMOUTH
MA 5-3141
Open 8 a.m. to 9 p.m. Daily

LATE '55 62 CADILLAC COUPE. 6,000 miles. EZ eye glass. 4-way seat. FE 4-2741.

CHEVROLET '55 BEL AIR CORal gray 6. 2 dr. standard transmission. Radio, heater. Excellent condition. $1,475. MI 4-8470.

$2 TRANSFER FEE. TAKE OVER payments. 1951 Chevrolet 4 dr. original jet black finish, like new inside and out. 5 excellent tires, radio and heater. Call National Motors Sales. 171 S. Saginaw.

'47 CHEV. GOOD CONDITION. FE 5-1049 after 6 p.m.

1951 CHEVROLET SEDAN. CLEAN, bargain. $295. FE 3-7542.

ECONOMY
IS SELLING OUT
'51 FORD R & H. $295.
'51 CHEV. POWER GLIDE. $395.
'52 OLDS SUPER 88. $497.
'49 FORD CLUB COUPE. $147.
'46-'48 FORD AND CHEVIES. $25.
'46 FORD TRUCK. $75.
'50 CHEV. 2 DOOR. $125.
'48 BUICK. GOOD MOTOR. $48.
'49 KAISER AND FRAZERS. $45.
OUR CHOICE SELECTION
'55, '54, '53 CADILLACS.
'56, '55, '54, '53 CHEVI.
'54 FORD NICE. R & H.
'53 FORD CONV. HI-PI.
'46-'51 CHEV. ALL STYLES.
2 '53 WILLYS. OVERDRIVE.
'54 BUICK SUPER HARD TOP.
'51-'52 FORDS.
'51-'56 HUDSON HORNETS.
150 MORE CARS.
FINANCING ARRANGED.
WILL TRADE FOR REAL ESTATE OR CONTRACTS.
ECONOMY USED CARS
22 Auburn, off Saginaw FE 4-2131

CHEV. 1950 2-SEDAN. RADIO AND HEATER. EXTRA CLEAN. $275. FULL PRICE.

CHEV. 1951 CLUB COUPE. RADIO AND HEATER. 5 EXCELLENT TIRES. $395. FULL PRICE.

PLYMOUTH 1949 SEDAN. EXTRA CLEAN. $195. FULL PRICE.

CHEV. 1953 STATION WAGON. RADIO AND HEATER. EXCELLENT CONDITION.

CHEV. 1956 DEMO. 2-DOOR. LOW MILEAGE. SAVE PLENTY. JUST YOUR CAR DOWN AND UP TO 30 MONTHS ON BALANCE.

NO CREDIT PROBLEMS
IMMEDIATE DELIVERY

HIGHEST TRADES
LOWEST TERMS

TAKE ADVANTAGE OF OUR LOW OVERHEAD LOCATION

ALL KING SIZE BARGAINS
BUDGET PRICED FOR EASY OWNING

SAVE
AS YOU HAVE NEVER SAVED BEFORE

DON'T DELAY—ACT TODAY
HASKINS
CHEVROLET
Oakland County's Fastest Growing Dealer
6871 Dixie Hwy. at M15
MAple 5-5071 Open Nites til 9

For Sale Cars 91

'52 CHEV. 2 DR.
This is a nice black job. Radio, heater, excellent rubber. Very clean inside and out. A-1 mechanically. Drive this one. Peoples Auto Sales. 68 Oakland. FE 2-2351.

'47 CHEV. GOOD COND. FE 5-3373.

'51 CHEV. 2-DR. R&H. POWER Glide, no rust on this baby. FE 4-1006, ask for Arnold. Lucky Auto Sales.

1953 CHEVROLET. 2-DR. 210. WILL take older car in trade, dealers welcome. 28581 Orchard Lk. Rd. MA 6-6018.

1947 CHEVIE. EXCELLENT transportation. 4560 Elizabeth Lk. Rd.

1955 DE SOTO
SPORTSMAN HDTOP
Sparkling two tone paint. Large factory installed Radio and Heater. Power steering and brake. Just nicely broken in. Cost over $3800. Will take $2285 for quick sale. Only $285 or your car down. Big allowance on trade ins.
SCHUTZ MOTORS
912 S. Woodward Birmingham

CHEAP CARS
1946 Ford, 2-Dr. llc. $40.00
1948 Olds 6 $50.00
1941 Pontiac 6 Llc $50.00
197 S. Johnson

1954 CHEV. 2 DR. BEL-AIRE. Excel. cond. 1 owner. FE 2-5701.

'49 FORD V-8. CLEAN AND NEAT. Bring $2 for title change. Call first. EM 3-2234.

Oldsmobile, '50 Hydra, real nice, can aid in financing. Can be reached any day but Sun. at MU-tual 4-6552.

Pontiac, 1948. Howard says 'Re-establish your credit on this one.'

Howard's Used Cars. 7421 Highland Rd. (M59). EM 3-2234.

'51 CHEV. 2-DR. $250. FE 4-8696 after 3 p.m.

'55 CHEV. BEL AIR. 2-DR., NICE clean car. Can be bought for minimum down payment. Take over payments. OR 3-7181 eves. after 5, or Suns.

BLACK 1950, 2-DOOR CHEV. R&H, ww, excellent condition. $250. 105 E. Strathmore.

1956 CHEV. BEL AIR 4 DR. V-8. R & H. PO. Will take older model Chev. or Ford trade-in. 95R3. Ortonville after 6 p.m.

SALESMAN, GOOD DEAL FOR right man to sell Chevs. and Olds, new and used. Oakland County's oldest Chev. dealership. Taylor Chevrolet, Walled Lake. MA 4-1561.

'51 DODGE A-1 COND. TAKE over payments. FE 8-3592.

LAKE ORION
IS THE PLACE
'56 Dodge V8 Suburban. Demonstrator. New car guarantee.
'51 Chev. Convertible. $595.
'51 Dodge 4 dr. $395.
'53 Dodge 4 dr. V8. $775.
'54 Plymouth Savoy 4 dr. $975.
Statt's Motor Sales
89 M24 LAKE ORION
DODGE CARS AND TRUCKS
MY 3-2750 Open 8-9 Daily

1951 FORD 2 DOOR
Radio & Heater, blue. $350
CENTRAL
LINCOLN-MERCURY
Cass at Pike Sts.
FE 4-3885

1947 FORD 2 DOOR. NO RUST. $85. 4560 Elizabeth Lake Rd.

WILL TRADE '49 FORD FOR equity on later model Ford. OR 3-1402.

'52-'53 & '54 FORD STATION WAGons. 2 door and 4 door. Good condition. Fully equipped.
JEFFERY FORD SALES
OA 8-3011

'51 FORD 4 DOOR. BEST OFfer. Fri. Sat. and Sun. 748 Wellsboro. Walled Lake. MA 4-7414. Dor. Sova.

1953 CUSTOM 8 4 DR. FORD Radio & Heater. White wall tires.
CENTRAL
LINCOLN-MERCURY
Cass at Pike Sts.
FE 4-3885

1951 FORD 2 DOOR. VERY GOOD condition. New rubber. $325. FE 2-3460 after 4 p.m.

1953 FORDS. 10 TO CHOOSE from. All models all transmissions.
JEFFREY FORD SALES
OA 8-3011

'50 FORD A-1 SHAPE. $185. FE 5-2766.

VALUE
That You Can Feel at the
WHEEL
'56 Pontiac H.T. ...$2575
'56 Dodge 4 Dr. $2565
'56 Plym. 2 Dr. ....$

--Today's Television Programs--

Programs furnished by stations listed in this column are subject to change without notice.

Channel 2—WJBK-TV Channel 4—WWJ-TV Channel 7—WXYZ-TV Channel 9—CKLW-TV

TONIGHT'S TV HIGHLIGHTS

6:00—(7) Wild Bill Hickok. Guy Madison in western adventure. (9) Holiday Ranch. Music country style. (4) Hobbies in Action. "The Vultures," a glider club. (2) (Color). Gene Autry. A hard-headed business woman discovers she had a "ghost ranch," Gene Autry plays the foreman of the ranch.

6:15—(4) Talking Point. Political discussion.

6:30—(7) Gabby Hayes. Gabby Hayes tells one of his tall tales; filmed western drama. (2) Holiday Ranch. Music country style. (4) The Big Surprise. Quiz with Mike Wallace host. (2) Beat the Clock. Quiz with Bud Collyer.

7:00—(7) Ozark Jubilee. Country music. (9) Temple Baptist Church. Religious. (4) Perry Como. Music, variety with Perry Como and guests, the Mills Brothers. Buddy Hacket, George and Peter Bauer. (2) The Honeymooners. Jackie Gleason, Art Carney and Audrey Meadows in honeymooner's skit "Unconventional Behavior."

7:30—(2) Star Stage. Roberta Sherwood, Dick Haymes and the Hines Brothers guests with the Dorsey Brothers.

7:45—(9) Greatest Fights of the Century. Tunney vs. Heeney.

8:00—(7) Lawrence Welk. Musical variety with Lawrence Welk, Alice Lon. (9) On Camera. "Mail Order Dress" disrupts life down on the farm. (4) (Color). The Music of Gershwin. Ethel Merman, Alfred Drake, and host of others in a tribute to one of America's great composers, George Gershwin. (2) Two for the Money. Herb Shriner hosts quiz.

8:30—(9) Million Dollar Movie. John Wayne, Paul Kelly in "Flying Tigers." (2) It's Always Jan. Jan Stewart begins to find a new romantic interest; Janis Paige stars.

9:00—(7) Chance of a Lifetime. Dennis James hosts talent contest. (2) Gunsmoke. A young man cheated by a gambler is goaded into a fight with Marshall Dillon; James Arness plays the marshall.

9:30—(7) Jumbo Theater. Nancy Olsen in "For the Love of Kitty." (0) Hit Parade. Top tunes with Dorothy Collins, Russell Arms, Snooky Lanson, Gisele MacKenzie. (2) Eddie Cantor Theater. Film comedy hosted by Eddie Cantor.

10:00—(7) Secret File, U.S.A. Robert Alda in "Mission Baram," adventure story. (9) National News. (4) Turning Point. "Rescue at 12 Lakes," Lora Jaya Curtwright. (2) Big Town. Steve Wilson chases some adult delinquents, Mark Stevens stars.

10:10—(9) Weathervane.

10:15—(9) The Nation's Business.

10:30—(7) The Explorers. Hal Linker and films of "Exploring Iceland." (9) Mr. and Mrs. North. "The Third Eye," Pam and Jerry discover a dead model; Barbara Britton and Richard Denning co-star. (4) It's a Great Life. The boys discover that "Old Soldiers Never Die," as they get maneuvered into some basic training; Michael O'Shea, William Bishop, James Dunn star. (2) Hollywood Spotlight. "Thank You, Mr. Russell," film drama.

11:00—(7) Hollywood Premiere. MacDonald Carey in "Hannah Lee," film. (9) Movie Date. Richard Carlson, Greta Tynt in "Whispering Smith vs. Scotland Yard." (4) 11th Hour News. (2) News Final. Ken Cline.

11:15—(4) Saturday Show. Peggy Ann Garner in "The Black Forest." (2) Miss Fairweather. Betty Bahr.

11:20—(2) Les Paul-Mary Ford. Music.

11:25 — (2) Nightwatch Theater. Charles Bickford, Bonita Granville in "Guilty of Treason"; Eddie Nugent in "Prison Shadows."

SUNDAY MORNING

7:55—(2) Meditations.
8:00—(2) Christophers.
8:15—(7) Featurette.
8:30—(2) Reporters' Roundup. (7) Oral Roberts.
8:50—(4) News.
9:00—(2) Court of Health. (4) Church at the Crossroads. (7) Beulah.
9:30—(2) This Is the Life. (4) Faith Frontiers. (7) Christian Science.
9:45—(7) Popular Science.
9:55—(9) Billboard
10:00—(2) Detroit Pulpit. (4) U of M Hour. (7) Faith for Today. (9) Greatest Mother.
10:30—(2) Cartoons. (7) Action Theater. (9) Featurette.
10:45—(2) Cartoons.
11:00—(2) Sagebrush Shorty. (4) Color. Adventure Ho. (9) Christophers.

SUNDAY AFTERNOON

12:00—(2) Buster Crabbe. (4) Cartoon Carnival. (7) Tune Parade.
12:15—(9) Film Fair.
12:30—(2) Wild Bill Hickok. (9) Johnny Jupiter.
1:00—(2) Judge Roy Bean. (4) Sunday Matinee. (7) World Adventure. (9) Sunday Showtime.
1:30—(2) Victory at Sea. (7) Cisco Kid.
2:00—(2) Famous Playhouse. (4) Dr Spock. (7) Margie.
2:15—(9) World We Live In.
2:30—(4) Zoo Parade. (7) Foreign Intrigue. (9) Showtime.
3:00—(4)—Wide, Wide World (7) Jumbo Theater.
3:30—(2) Adventure. (7) Laurel and Hardy.
4:00—(2) Face the Nation. (7) Super Circus. (9) Million Dollar Movie.
4:30—(2) Sunday News. (4) Outlook.
5:00—(2) Telephone Time. (4) Meet the Press. (7) Frontier Justice.
5:30—(2) You Are There. (4) Nature Trails. (7) Annie Oakley. (9) Uncommon Valor.

SUNDAY'S TV HIGHLIGHTS

6:00—(2) Lassie. Drama. (4) Death Valley Days. (7) You Asked For It—Baker. 1. A visit to the Navy's Parachute Rigger's School, Lakehurst, N. J. 2—Softball pitcher Eddie Feigner. 3—Puppeteer Russ Clark and his life-size marionette. 4—Demonstration of the inspectoscope, a device that prevents visitors from smuggling contraband into San Quentin. (9) Gilead Baptist Church.

6:30—(2) Private Secretary. Susie takes pity on her arch rival, Cagey Calhoun, and tries to help him sign his only client for a role on Broadway. But Cagey's nasty personality gets him into hot water. (4) Frontier. Western. "The Hunter." After speaking out against one of his confederates, an outlaw flees in fear. A young woman who gives him sanctuary tries to get him to overcome his cowardice and appear in court. (7) Famour Film Festival. "Ivory Hunter." (English; 1952). Semi-documentary movie about an East African game hunter's efforts to establish Kenya National Park for the preservation of wildlife. (9) Meet the UAW-CIO.

7:00—(2) Ed Sullivan. Ed Sullivan presents the City of Hope Hospital Awards to the outstanding Hollywood mothers of the year. June Allyson, Ann Blyth, Rosemary Clooney, Betty Grable, Betty Hutton and Deborah Kerr appear from Hollywood. The New York lineup includes: Spanish dancer Jose Greco and his dance group; the Barry Sisters, singing duo; Ving Merlin and his girl violinists; singer Carlos Ramirez; the Three Merkys, who do a tumbling routine; and the Fredonis, acrobats. (4) Comedy Hour. Variety. Jonathan Winters and Mort Sahl head the roster of comedians. Other guests are comic Stan Freberg and the comedy team of Dave Willock and Cliff Arquette. (Hollywood). (9) Movie. Western. Circle 9 Theater; "Yodeling Kid from Pine Ridge." Gene turns against his father and his fellow-cattlemen to defend a group of innocent settlers who are accused of being cattle rustlers. Gene Autry.

8:00—(2) G. E. Theater. Drama. Henry Fonda stars in "Clown," an adaptation of Emmett Kelly's autobiography. The story opens in the mid-1930's when the now-famous clown was a reluctant, trapeze artist. His wife, Eva Balto, a top-flight aerialist, tries to help Emmett but his heart isn't in the work. (Film). (4) Alcoa Hour. Drama. Claude Rains stars in "President." (7) Amateur Hour. Ted Mack salutes Daytona Beach. (9) Movie. Drama. Motion Picture Academy. "That's My Man." Young Jo buys an uncompromising colt which turns out to be a remarkable winner, but Jo learns to gamble.

8:30—(2) Alfred Hitchcock. Pat Hitchcock stars in "The Belfry." When an Ozark country boy learns the pretty schoolmarm he loves is to marry another, his rage leads to murder. The entire community turns out to look for the murderer.

9:00—(2) $64,000 Challenge. (4) Loretta Young. Loretta Young stars in "The Retirement of Ab." A quarrel between two 12-year-olds causes tension between the adults in their families. (Film). (7) Outside U. S. A. "Indo-China — Flight to Freedom" tells of the thousands of refugees from Communism helped by Dr. Thomas A. Dooley and the U. S. Navy.

9:30—(2) What's My Line. Eamonn Andrews, English moderator of What's My Line, and Peter Lind Hayes join panelists Dorothy Kilgallen and Arlene Francis this week. Andrews substitutes for vacationing Bennett Cerf. John Daly emcees. (4) Conrad Nagel. Drama. "The Storm." A doctor is called to operate on a man who has just tried to run away with the doctor's wife. (Film). (7) Jumbo Theater. Drama. "International Finance." Mike Powers does some gate-crashing and finds himself held prisoner. (Film).

10:00—(2) Studio Two. Drama. "Slide, Darling, Slide." Bored from performing the same role for over a year, stage star Alexandra Wrenn starts watching baseball on a backstage TV set. (4) Badge 714. Jack Webb. "Badge 1021." A watch being repaired in a jewelry store is the clue leading to the arrest of a free-spending hold-up artist. (Film). (7) Craig Kennedy. Drama. "Tall, Dark and Dead." Kennedy investigates the murder of a matinee idol. (Film). (9) News.

10:15—(9) Passerby. Drama. "Timid Witness." a 12-year-old boy confesses to his mother that he has been an eye-witness to a shooting of a storekeeper. Shepperd Strudwick stars. (Film).

10:30—(2) I Married Joan. "Business Executive." Joan is disturbed when Brad decides to trade in his judicial seat for a more lucrative post. (Film). (4) Liberace. Music. (7) Public Defender. Police. "Until Proven Guilty." A youth is charged with armed robbery. (Film). (9) Inner Sanctum. "Nobody Laughs at You." A pathetic little ex-vaudeville comic is ordered to do a command performance. (Film).

11:00—(2) News. (4) News. (7) Bowling. Bill Welu meets winner of the Connie Schwoegler-Bill Lillard matches. (9) Movie. Drama. Theater: "Lost Honeymoon." A GI marries an English girl when he has amnesia. Franchot Tone.

11:15—(2) Weather. Bahr. (4) Movie. Comedy. Movie of the Week: "Abie's Irish Rose." Joanne Dru stars.

11:20—(2) Les Paul and Mary Ford.

11:25—(2) Movie. Drama. "The Pretender." A Wall Street operator is involved with the underworld.

12:35—(4) News.

12:50—(2) Weather, Meditations.

MONDAY MORNING

6:50—(2) Meditations. (4) Today's Farm Report.
6:55—(2) On the Farm Front.
7:00—(2) Captain Kangaroo. (4) Today.
7:25—(4) News.
7:30—(4) Today. (7) Art and the Child.
7:55—(2) Cartoon Classroom. (4) News.
8:00—(4) Today. (7) Little Rascals.
8:15—(2) Morning Playhouse.
8:25—(4) News.
8:30—(4) Today. (7) Wixie Wonderland.
8:45—(2) News, Weather.
8:55—(4) News.
9:00—(2) Garry Moore. (4) Romper Room.
9:30—(2) Arthur Godfrey. (7) Heartthrob Theater.
9:55—(4) Professor Pet.
10:00—(4) Home.
10:25—(4) Window in Home.
10:30—(2) Strike It Rich. (4) Home.
10:55—(7) News.
11:00—(2) Valiant Lady. (4) Tennessee Ernie Ford. (7) Story Studio.
11:15—(2) Love of Life.
11:25—(7) News Ace.
11:30—(2) Search for Tomorrow. (4) Feather Your Nest. (7) Robin and Ricky.
11:45—(2) Guiding Light.
11:55—(9) Billboard.

MONDAY AFTERNOON

12:00—(2) — Mid-day movie. (4) Ding Dong School. (7) 12 o'clock Comics.
12:15—(9) Aubrey and Gus.
12:30—(2) Ladies Day. (4) Hollywood Story. (7) Beulah. (9) Cartoons.
12:45—(9) Myrtle Labbitt.
1:00—(7) Lunchtime Drama. (9) News.
1:05—(9) Shopper's Show.
1:25—(2) News.
1:30—(2) Linkletter's House Party. (4) Playhouse 25
1:55—(4) Fran Harris.
2:00—(2) The Big Payoff. (4) Matinee Theater. (7) Afternoon Film Festival.
2:30—(2) Bob Crosby.
3:00—(2) Brighter Day. (4) Date With Life.
3:15—(2) Secret Storm. (4) Modern Romances.
3:25—(9) News.
3:30—(2) Edge of Night. (4) Queen for a Day. (9) Justice Colt.
4:00—(2) Four o'Clock Theater. (4) I Married Joan. (7) The Erwins.
4:30—(2) As the World Turns. (4) (Color) Howdy Doody. (7) Cowboy G-Men. (9) Howdy Doody.
5:00—(2) The Early Show. (4) Mr. Twinky. (7) Mickey Mouse Club. (9) Dance Party.
5:30—(4) Western Marshal.

6 Telephone Trunk Lines

FEderal 2-0096 FEderal 2-0497
FEderal 2-0097 FEderal 5-9497
FEderal 5-9495 FEderal 5-9498

CHIEF PONTIAC FEDERAL CREDIT UNION
850 Joslyn Avenue

THE HOB-NOB SHOP
MODELS and HOBBIES
6089 HIGHLAND ROAD (M-59)
½ BLOCK W. OF AIRPORT ROAD—OR 3-7112

--Today's Radio Programs--

WJR, (760) CKLW, (800) WWJ, (950) WCAR, (1130) WXYZ, (1270) WPON, (1460) WJBK, (1500)

TONIGHT

6:00—WJR, News
WWJ, Essay Contest
WXYZ, News McKenzie
CKLW, News, Interlude
WJBK, News, Don McLeod
WCAR, News, Spinorama
WPON, News
6:30—WJR, Sky High
WWJ, National Farm Hour
WXYZ, Time; Farmer
CKLW, Parliament Hill
WJBK, Don McLeod
WCAR, Spinorama Weekend
WPON, Sports Slants
7:00—WJR, News, Youth
WWJ, Monitor
WXYZ, News, Bandlotters
CKLW, Family Theater
WJBK, News, Binge
WCAR, News, Spinorama
WPON, News, Record Room
7:30—WJR, Jr. Town Meeting
WWJ, Monitor
WXYZ, Week In Wash.
CKLW, Defense
WJBK, Mickey Shorr
WPON, Record Room
8:00—WJR, Young Ideas
WWJ, Monitor
WXYZ, Daugherty
CKLW, True or False
WJBK, Mickey Shorr
WPON, News, Record Room
8:30—WJR, Big Bands
WWJ, Monitor
WXYZ, It's Time
CKLW, Hawaii Calls
WJBK, Mickey Shorr
WPON, News, Record Room
9:00—WJR, Rock 'n Roll
WWJ, Monitor
WXYZ, Willie Bryant
CKLW, I Ask You
WJBK, News, Mickey Shorr
WPON, News, Zee, Orville
9:30—WJR, Goodwill Phorer
WWJ, Grand Ole Opry
WXYZ, Time, Juke Box
CKLW, Lombardoland
WJBK, Mickey Shorr
WPON, Zee and Orville
10:00—WJR, Marty's Party
WWJ, Monitor
WXYZ, Top of Town
CKLW, Wayne King
WJBK, News, Mickey Shorr
WPON, News
10:30—WJR, Marty
WWJ, Monitor
WXYZ, Top of Town
CKLW, Quiet Sanctuary
WJBK, People Speak
WPON, Zee and Orville
11:00—WJR, Wilson the Man
WWJ, Monitor
WXYZ, Music
CKLW, J. Van Kuren
WJBK, Gentile, Binge
WPON, News and Sports
11:30—WJR, CBS Dance
WWJ, Monitor
WXYZ, Top of Town
CKLW, Dance Time
WJBK, Mickey Shorr
WPON, Manhattan Melodies
12:00—WJR, News
WWJ, Music 'Til Dawn
WXYZ, News, Top of Town
CKLW, News, Jim Dunbar
WJBK, Heartbreak Theater
WPON, News, House Party

SUNDAY MORNING

6:00—WJR, Laymens Hour
WWJ; Weekend Music
WJBK, Methodists Hour
6:30—WJR, Farm Review
WJBK, Christopher
WPON, News & Music
7:00—WJR, Favt. Hymns
WWJ, Weekend Music
CKLW, Signs of Times
WJBK, Mich. State
WPON, Hour of Charm
7:30—WJR, Farm Forum
WXYZ, Sunday's Best
CKLW, Tabernacle
WJBK, Protestant Hour
WCAR, Morning Musical
WPON, Armenian Opl. Hr.
8:00—WJR, News
WWJ, Monitor
WXYZ, Sunday's Best
CKLW, Your Worship Hour
WJBK, News, Detroit Pulpit
WCAR, Your Gospel Hour
WPON, Assembly of God
8:30—WJR, Renfro Valley
WXYZ, Light and Life
CKLW, Pontiac Baptist
WJBK, Gilead Baptist Ch.
WCAR, Back to God
WPON, St. John's Lutheran
9:00—WJR, News
WWJ, Crossroads Church
WXYZ, News
CKLW, Bethesda Temple
WJBK, News, Interlude
WCAR, News, Spinorama
WPON, St. John's Lutheran
9:30—WJR, Mother's Album
WWJ, Storybook Lane
WXYZ, Voice of Prophecy
CKLW, Hebrew Christian
WJBK, Voice of Church
WCAR, Spinorama, Weekend
WPON, Assurance Hour
10:00—WJR, News, Hymns
WWJ National Radio Pulpit
WXYZ, News, Sun. Best
CKLW, Radio Bible
WJBK, News, Lenhardt
WCAR, News, Spinorama
WPON, News
10:30—WJR, Chapel Hour
WWJ Boy Scout Report
WXYZ, News, Sun. Best
CKLW, Voice of Prophecy
WCAR, Bible Class
WPON, First Methodist
11:00—WJR, News, Washington
WWJ St. Paul's Cathedral
WXYZ, It's Time
CKLW, Pontiac Baptist
WJBK, News, McLeod
WCAR, News, Spinorama
WPON, Central Methodist
11:30—WJR, Tabernacle
WXYZ, News, Sun. Best
CKLW, Angelican Church
WCAR, Radio Temple

SUNDAY AFTERNOON

12:00—WJR, News
WWJ, News
WXYZ, Ed McKenzie
CKLW, Labor News
WJBK, News, Don McLeod
WCAR, News, Spinorama
WPON, News
12:30—WJR, Invitation
WWJ, Weekend Music
WXYZ, World Tomorrow
CKLW, Norman Cloutier
WJBK, Tom George
WCAR, Spinorama
WPON, Luncheon Music
1:00—WJR, Woolworth Hour
WWJ, Weekend Music
WXYZ, Herald of Truth
CKLW, Bible
WJBK, News, Lenhardt
WCAR, Sportorama
WPON, News, Platter Parlor
1:30—WXYZ, News, Pilgrim.
WCAR, Tiger Tunes
CKLW, Lutheran Hour
2:00—WJR, News, Festival
WWJ, Weekend Music
WXYZ, Healing Waters
CKLW, Elder Morton
WJBK, News, N Lenhardt
WCAR, Tiger Game
WPON, News, Platter Parlor
2:30—WXYZ, Healing Wings
CKLW, Hour of Charm
WJBK, Don McLeod
3:00—WWJ, Monitor
WXYZ, News, Christians
CKLW, Woolworth Hour
WJBK, News, Don McLeod
WCAR, Game
WPON, News, Record Room
3:30—WJR, Sun. Afternoon
WXYZ, Decision Hour
4:00—WJR, News, Sunday
WWJ, Monitor
WXYZ, Revival Hour
CKLW, Episcopal Service
WJBK, News, Don McLeod
WCAR, News, Spinorama
WPON, News, Record Room
4:30—WJR, S'day Afternoon
CKLW, Allen Roth
WJBK, Peter Stoner
5:00—WJR, News, Symphony
WWJ, Monitor
WXYZ, Message of Israel
CKLW, Bosman's Bandstand
WJBK, News, Peter Stoner
WCAR, News, Spinorama
WPON, News, Serenade
5:30—WXYZ, T.B.A.

SUNDAY EVENING

6:00—WJR, News, Autry
WWJ, Meet the Press
WXYZ, Drew Pearson
CKLW, The Army Hour
WJBK, News, Showtime
WCAR, News, Spinorama
WPON, News
6:30—WJR, Gunsmoke, Drake
WWJ, Monitor
WXYZ, Paul Harvey
CKLW, Bob Considine
WPON, Idle Time Serenade
7:00—WJR, News, Bergen
WWJ, Monitor
WXYZ, Showtime Revue
CKLW, Wings of Healing
WJBK, News, Facts Forum
WCAR, News, Spinorama
WPON, Gen. Baptist Church
7:30—WJR, Edgar Bergen
WXYZ, It's Time
CKLW, Radio Bible Class
WJBK, Ave Maria Hour
8:00—WJR, News, Brooks
WWJ, Monitor
WXYZ, Sunday Best
CKLW, Melachrino Strings
WJBK, News, Stoner
WPON, Norman Clouter
8:30—WJR, Two for Money
CKLW, The Quiet Hour
WJBK, Answers Guaranteed
WPON, Church of Christ
9:00—WJR, News, M. Miller
WWJ, Monitor
WXYZ, Great Moments
CKLW, Grosse Pt. Baptist
WJBK, News, Serenade
WPON, Liberty Baptist
9:30—WJR, Miller, Sports
WXYZ, Sammy Kaye
CKLW, Dr. Barnhouse
WJBK, M.S.U.
WPON, Concert Hall
10:00—WJR, News, Nation
WWJ, News
WXYZ, Erwin Canham
CKLW, Inspiration Please
WJBK, News, Wayne Univ.
WPON, News
10:30—WJR, Pan American
WWJ, Eternal Light
WXYZ, Hayes, Revival
CKLW, Back to God
WPON, TBA
11:00—WJR, News
WWJ, Proudly We Hail
WXYZ, News, Our Town
CKLW, News, Temple
WJBK, News, What's New
WPON, News, Sports
11:30—WJR, Starlight Symp.
WWJ, Movietown Theater
WXYZ, News, Beyond Stars
CKLW, Mt. Zion Baptist
WJBK, Writers & Writing
WPON, U.D. Showtime

MONDAY MORNING

6:00—WJR, Jim Vinail
WWJ, Bob Maxwell
CKLW, Fred Wolf
CKLW, Rooster Club
WJBK, News, Gentile, Binge
WCAR, Coffee With Clem
WPON, Rise 'n' Shine
7:00—WJR, Jim Vinail
WWJ, Bob Maxwell
WXYZ, News, Osgood
CKLW, News, Toby David
WJBK, News, Binge Gentile
WCAR, News, Coffee
WPON, News, Rise, Shine
7:30—WJR, Music Hall
CKLW, News, T. O'Dell
WJBK, News, Binge Gentile
WCAR, Coffee with Clem
8:00—WJR, Jack White
WWJ, Bob Maxwell
WXYZ, News, Osgood
CKLW, News, Toby David
WJBK, News, Binge Gentile
WCAR, News, Coffee
WPON, News
8:30—WJR, Music Hall
WXYZ, Fred Wolf
WJBK, News, Gentile, Binge
WCAR, Coffee with Clem
WPON, Rise 'n' Shine
9:00—WJR, Jim Vinail
WWJ, Minute Parade
WXYZ, Breakfast Club
CKLW, News, Toby David
WJBK, News, Tom George
WCAR, News, Rhythm
WPON, News, Payoff
9:30—WJR, Mrs. Page
WWJ, Minute Parade
WCAR, Rhythm Roundup
10:00—WJR, Arthur Godfrey
WWJ, Weekday
WXYZ, My True Story
CKLW, News, Homechats
WJBK, News, Tom George
WCAR, News, Temple
WPON, News, Party
10:30—WXYZ, Girl Marries
CKLW, News, Morgan
WCAR, Pontiac High School
11:00—WJR, Arthur Godfrey
WXYZ, Your Happy Holiday
CKLW, News, Story Time
WJBK, News, Tom George
WCAR, News, Music
WPON, News, Pontiac Party
11:30—WJR, Make Up Mind
WXYZ, News, Curtain
CKLW, Queen for a Day
WCAR, Music in the Air

MONDAY AFTERNOON

12:00—WJR, Jack White
WWJ, News by Cederburg
WXYZ, News, Curtain
CKLW, News, Sammy Kaye
WJBK, News, Tom George
WCAR, News, Music
WPON, News
12:30—WJR, Time for Music
WWJ, Faye Elizabeth
WXYZ, News Ace
CKLW, Bud Davies
WCAR, Music in the Air
WPON, Luncheon Music
1:00—WJR, Road of Life
WWJ, Ross Mulholland
WXYZ, Paul Winter
CKLW, News, Melanchrino
WJBK, News, Tom George
WCAR, News, Caravan
WPON, News, Platter Parlor
1:30—WJR, Young Dr. Malone
WXYZ, News, Winter
CKLW, Bud Davies
WCAR, Caravan of Music
WPON, Guy Nunn
2:00—WJR, 2nd Mrs. Burton
WWJ, Ross Mulholland
WXYZ, News, Winter
CKLW, News, Bud Davies
WJBK, News, Don McLeod
WCAR, News, Caravan
WPON, News, Nelson Eddy
2:30—WJR, Nora Drake
WXYZ, News, Winter
WCAR, Sports Parade
WPON, Club 1460
3:00—WJR, Wendy Warren
WWJ, Weekday
WXYZ, Ed McKenzie
CKLW, Bud Davies
WJBK, News, Don McLeod
WCAR, News, Caravan
WPON, News, Club 1460
3:30—WJR, House Party
WXYZ, News, McKenzie
WCAR, Caravan of Music
4:00—WJR, Parade of Bands
WWJ, Widder Brown
WXYZ, Wattrick, Sports
CKLW, Eddie Chase
WJBK, News, Don McLeod
WCAR, News, Caravan
WPON, Community News
4:30—WJR, Music Hall
WWJ, Pepper Young
WXYZ, News, McKenzie
WCAR, Caravan of Music
WPON, Club 1460
5:00—WJR, William Sheehan
WWJ, News at 5
WXYZ, Wattrick, Sports
CKLW, Eddie Chase
WJBK, News, Don McLeod
WCAR, News, Caravan
WPON, News, Serenade
5:30—WJR, Music Hall
WWJ, Jim Deland
WXYZ, News, McKenzie
WCAR, Caravan of Music

French Pleased With Tito's Visit

Yugoslav Dictator Ends Successful 6-Day Call With Top Ministers

PARIS (AP)—Yugoslav President Tito headed home today after a busy six-day state visit which French officials already are proclaiming a success.

Veteran police officers said Tito's visit marked the end of the biggest security operation in their memory.

• • •

Most French officials insisted that the visit bettered already cordial French-Yugoslav relations.

One practical gain the French are counting on it Tito's pledge are counting on is Tito's pledge tion of the problem in Algeria where nationalists have been in revolt for the past 18 months.

Tito made clear he favored an Algerian solution that took into account the interests of the Algerian nationalists, as well as those of France.

• • •

Tito also was reported to have expressed belief the process of downgrading Stalin in the Soviet satellites has been moving slowly.

The independent newspaper Le Monde said he told French officials:

1. Concessions made to Yugoslavia during the 20th Congress of the Communist party are still inadequate.

• • •

2. The process of cutting down the Stalin legend must go on.

3. The communique announcing the recent dissolution of the Cominform gave undue praise to that organization which kicked out Yugoslavia in 1948.

Sunday Political Drama to Feature Claude Rains

By SAUL PETT

NEW YORK (AP)—You meet television actors rehearsing in the oddest places these days—anywhere in town where there's room to speak their lines and develop their stage business without cracking a shin against a cement wall.

• • •

It was not surprising, therefore, to meet Claude Rains, the distinguished actor, in a big, brassy, low-ceilinged dance hall in the basement of a building known to fight fans as St. Nicholas Arena.

NO WRESTLERS

At any moment, I expected a troupe of wrestlers to appear and start rehearsing their individual acts of heroism and pain, but luckily there were only actors. They were rehearsing "The President," which you can see on NBC-TV Sunday night and which concerns a Supreme Court justice who is persuaded to run for president. If the story line reminds you of anything topical—or anything which might have been topical before Ike said he'd run again—it won't do you any good; neither the name of the judge nor his party will be familiar to you.

• • •

Rains, who was last seen as the narrator in "A Night to Remember" and half a dozen things before that, has done comparatively little TV work. Why?

LACK OF TIME

"Usually," he said, "there isn't enough time to learn the part and develop the character. You just learn the words and hope for the best and, if, like me, you're trying for some form of perfection, this can be very frightening. But for this show, we've had enough time to rehearse—two weeks—and if it doesn't go well it will be only my fault."

Rains now makes his home on a farm in Chester County, Pa., where he doesn't own his own TV set. Press him for a complete answer, and you go away unsatisfied.

"If I want to watch TV, I can visit my friends who have it. And they all do. Why should I get one?"

Rains has been acting since he was 10, which was 56 years ago back in his native London.

'Last Roundup' for Gene Autry on Radio Sunday

HOLLYWOOD (AP)—Cowboy actor Gene Autry is quitting radio this Sunday in what one source says is a disagreement over live and transcribed shows.

The announcement by CBS-Radio President Arthur Hull Hayes yesterday said both the network and Autry's sponsor since 1940, William K. Wrigley Jr., were "surprised" by the decision. It is the longest sponsor-star relationship ship in radio history.

A source close to the millionaire cowboy said Wrigley "has never liked transcribed shows," adding he went along with part-time transcriptions when Autry's long rodeo tours kept him away from the studios. The star has been proposing transcription of all the shows, the source said.

Do-It-Yourself Tube Tester
Bring Them in by the Bagful
Open Evenings 'til 9
HAMPTON ELECTRIC
825 W. Huron

3 Navy Men Perish in Helicopter Crash

OXNARD, Calif. (AP)—A Navy helicopter crashed near San Nicolas Island yesterday. Three of the four men aboard perished.

A Navy spokesman said the engine failed shortly after the craft took off from the island, about 60 miles southwest of Los Angeles. The craft crashed into the sea and sank. The men were in the chill Pacific for more than 2½ hours before being found.

Lt. Chester Kingsbury, pilot of one of the rescue planes, said he tossed a life raft to the men but they appeared to be too weak to swim to it. Three of the fliers were dead, floating in Mae West jackets, when they were icke dup by a crash boat.

The fourth man was flown to the Point Mugu Naval Air Missile Test Center Hospital south of here. Attendants said his condition was good.

San Nicolas Island is used by the Navy in its guided missile test program.

Answer to Previous Puzzle



Argentines Register

BUENOS AIRES (AP)—The government yesterday told citizens to register in December for an election to choose a successor to President Pedro Aramburu's interim regime. No election date was set.

WE HOLD YOUR NOTE ON USED TV
We Give Holdens Red Stamps
JA-COX TV
OPEN EVENINGS 'TIL 9 P. M.
663 S. Saginaw FE 5-4639

Honchell's Radio and
TV Service
WORK GUARANTEED
OPEN NIGHTS 'TIL 9
323 E. Blvd. S. FE 5-2225

STORM WINDOWS and DOORS
10 Double Hung Windows, 2 full 1" Doors. All Extruded Aluminum. 1 16" Grill with Initial. With ALL Hardware and Screws.
Cash and Carry or Will Finance
$225.00
ALWINDO CO.
OPEN 8:30 - 5:30
1791 S. TELEGRAPH FE 5-3738

CROSLEY
Authorized
SERVICE
Member of Oakland County Electronics Association
FE 4-1515
Open Eves. 'til 10:00 A. M.
C & V TV 158 Oakland

CALL US FOR
Farms - Lots - Lake Front City - Suburban Properties
HOME MART REALTY
1062 W. Huron St. FE 5-0407

PROTECT YOUR GARMENTS
with our FREE MOTH PROOFING SERVICE! Not only is every garment you send to D & D Cleaners expertly and thoroughly cleaned . . . but it is moth-proofed, too!
Store all of your Furs and Cloth Garments Today . . . PAY NEXT FALL!
★ Guaranteed Cold Storage ★
CONVENIENT FREE PARKING
Next to Lord's Furniture and Triple XXX Sandwich Shop
Call FEderal 5-8116 **D and D CLEANERS** 143 West Huron
36 Years in Business in Pontiac— You Profit by Our Experience!

For Your Shopping Convenience
OPEN SUNDAY 10-2
Shop with ease in our large, modern, self-serve store with lots of FREE parking at our door.
We Give Holden Trading Stamps
Open Mon., Fri., Sat. Nights 'til 9 P. M.
Vern and Esther Abbott—Owners
Auburn 5 and 10
1 Block East of East Blvd. 640 Auburn Ave.

Oakland County Electronic Association
TV and RADIO SERVICEMEN
If you are a full time service man, you are invited to apply for membership in the O.C.E.A. In so doing you would be joining a group of men whose aim is to improve themselves technically and provide the best service possible in Oakland County to owners of TV receivers and other electronic equipment. For more information please call FE 4-7601.

PONTIAC
CONDON'S RADIO & TV.....127 S. Parke, FE 4-9736
AUBURN RADIO & TV.....39 Auburn, FE 4-1655
BLAKE'S RADIO-TV.....3149 W. Huron, FE 4-5791
BUSSARD ELECTRIC SHOP.....84 Oakland, FE 2-6445
CAMPBELL RADIO & TV SERV.....89 Chamberlain, FE 2-7406
CHRISTIE RADIO MAINTENANCE.....36 Miller, FE 5-8752
C & V TV SALES & SERVICE.....158 Oakland, FE 4-1515
HAMPTON ELECTRIC CO.....825 W. Huron, FE 4-2525
HOD'S RADIO & TV.....770 Orchard Lake Ave., FE 4-5841
JOHNSON'S RADIO & TV.....48 E. Walton, FE 4-7601
OBEL RADIO & TV.....46 Oak Hill, FE 4-4945
RICH & PURSELY TV.....2141 Opdyke, FE 4-0221
STEFANSKI RADIO & TV.....1157 W. Huron, FE 2-6957
SWEET'S RADIO APPLIANCE.....422 W. Huron, FE 4-1133
WALTON RADIO & TV.....1430 Joslyn, FE 2-2257
WKC, INC., SERVICE DEPT.....45 N. Perry, FE 2-0711

WEST OF PONTIAC
MAC RADIO & TV.....1515 Union Lake Rd., EM 3-3072

AUBURN HEIGHTS
ACE TV & RADIO SERVICE.....3357 Auburn Rd., FE 8-1204

BIRMINGHAM
ELECTRONICS SERVICE CO.....1287 S. Woodward, MI 6-1022
PARK HILL ELECTRONICS, Long Lk. at Woodward, MI 4-7700

CLARKSTON
LAATSCH'S TV SERVICE.....6734 Dixie, MA 5-5311

LAKE ORION
BELTON RADIO & TV.....16 N. Broadway, MY 2-5211

DRAYTON PLAINS
LATIMER'S RADIO & TV.....3530 Sashabaw Rd., OR 3-2652
PHELPS ELECTRIC.....4348 Dixie Hwy., OR 3-1217

OXFORD
OXFORD RADIO & TV SHOP.....40 S. Washington, OA 8-2032

ROCHESTER
ROCHESTER RADIO & TV SHOP.....430 Main St., OL 2-2141
DOBAT TV & RADIO SERVICE.....104 W. 5th St., OL 2-4722

WATERFORD
GORDON'S TV & APPL., 5830 Andersonville Rd., OR 3-5811

WALLED LAKE
TOWNSEND'S TV SERVICE.....3110 Greenlawn, EM 3-2527
WILKINSON'S TV SERVICE.....3070 S. Commerce, MA 4-2665

REMODELING AT ITS BEST!
- NEW PORCHES AND PRESENT ONES MADE LARGER
- ADDITIONS • DORMERS • ATTICS • STAIRWAYS
- ROOFING AND SIDING OF THE NEW 1956 COLORS AND DESIGNS
- BASEMENTS AND HOUSE RAISING
- CEMENT WORK AND ASPHALT DRIVEWAYS

Our carpenters are masters in their trade and can do the best work at less cost.
WHY NOT GET THE BEST FOR LESS MONEY?
Our estimators are older and fully equipped men, therefore no guesses but a definite reasonable price is assured you. Combine this with the best carpentry work and you have the best for less.
Call Us for a Free Estimate
NO MONEY DOWN FHA TERMS

3 component ranch homes

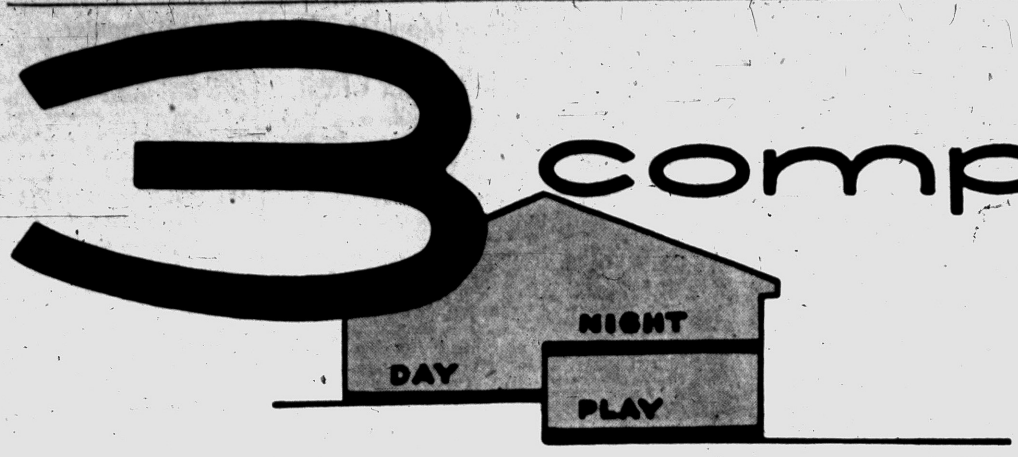



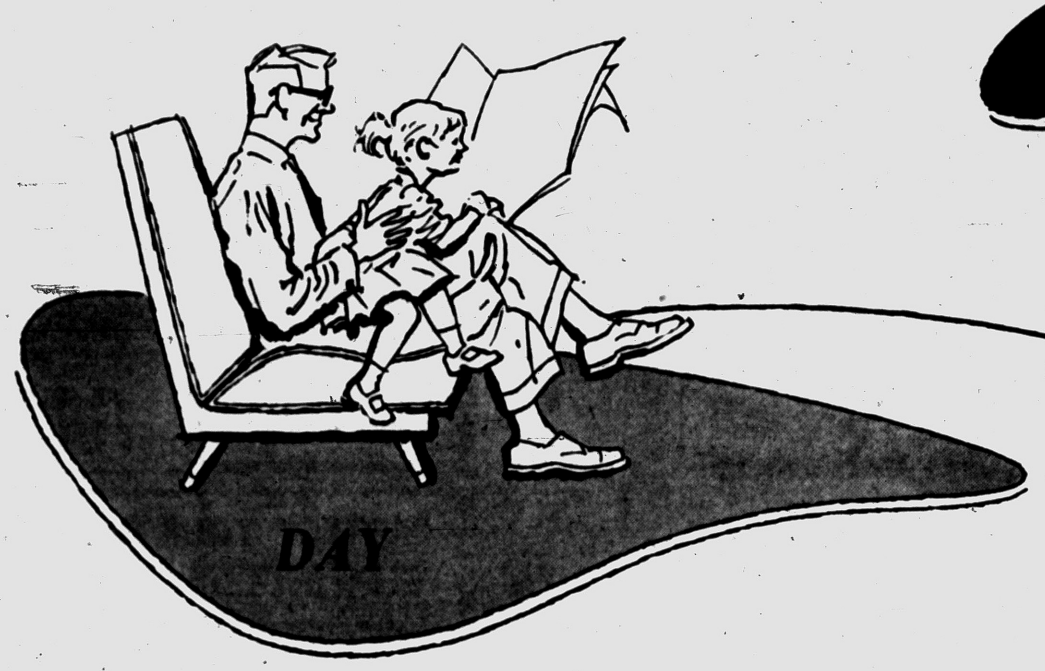

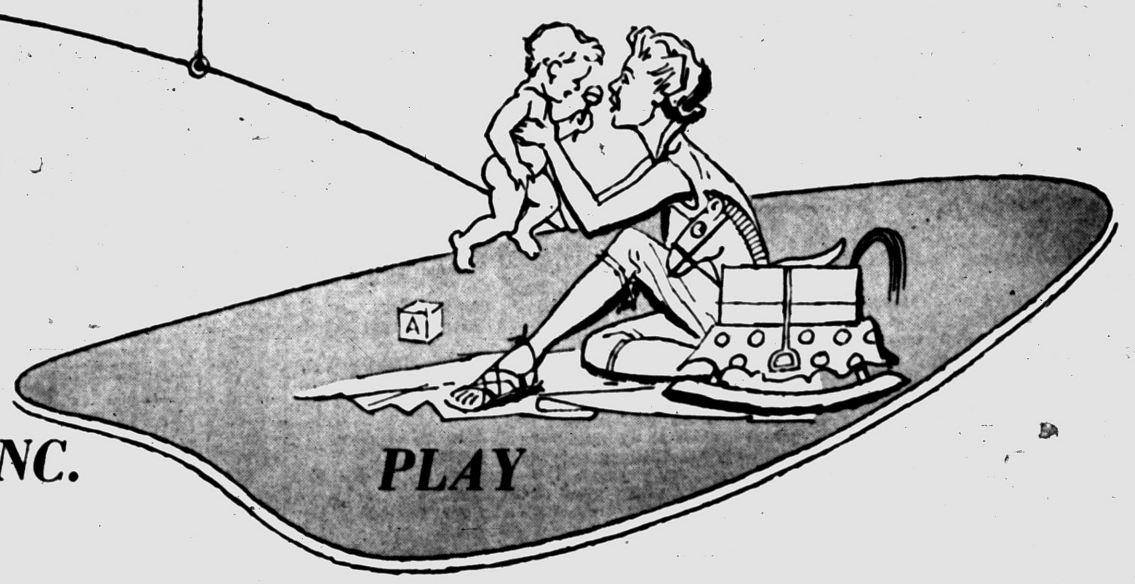

THE STYLE LEADER...RANCH HOMES, INC.

NOW INTRODUCES A DRAMATIC NEW CONCEPT OF LIVING....

3 COMPONENT RANCH HOMES...THE "NIGHT, DAY AND PLAY" HOMES

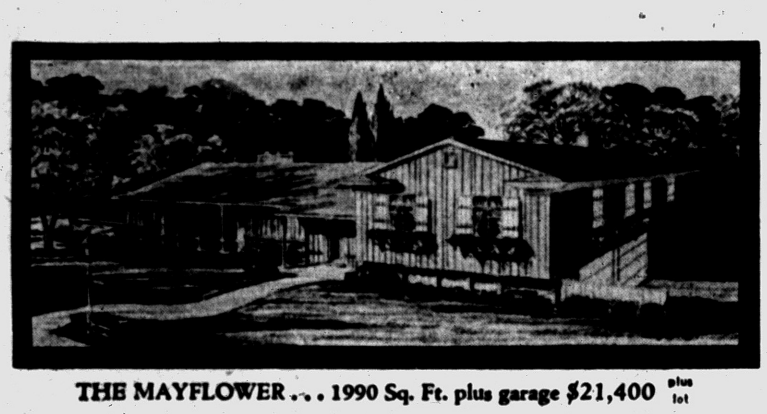

THE MAYFLOWER . . . 1990 Sq. Ft. plus garage $21,400 plus lot

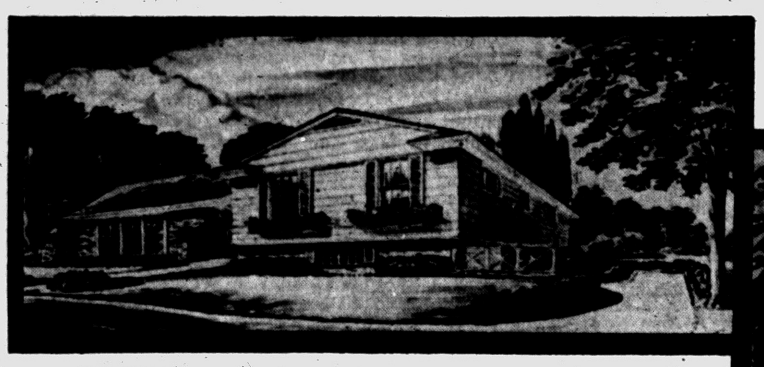

THE HILLCREST . . . 2440 Sq. Ft. plus garage . . $25,950 plus lot

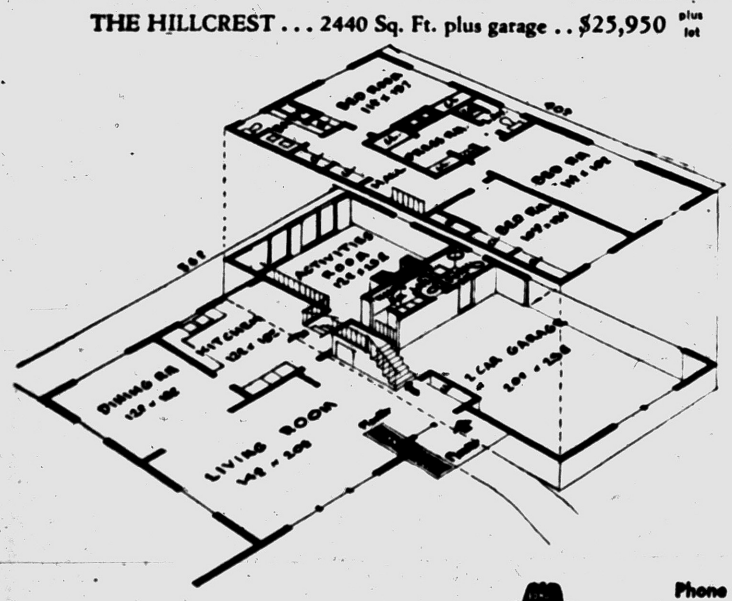



THE EMPRESS . . . 2393 Sq. Ft. plus garage . . . $27,900 plus lot

This model beautifully decorated, furnished by Pixley Furniture of Rochester, Michigan



THE WARWICK . . . 2245 Sq. Ft. plus garage . . . $29,500 plus lot

THE HIGHEST LIVING LEVEL IS EVERY LEVEL IN A 3 COMPONENT RANCH HOME! Ranch Homes, Inc. has done it again! The dazzling new "3C Ranch Homes," the "night, day and play" homes mean Comfort, mean Convenience and Classic beauty both inside and out. The dramatic new "3 Component Ranch Homes" contain the outstanding designs and advantages of both the ranch and multi level home. In "3 Component Ranch Homes" you retain convenience for daytime living on one level . . . you gain quiet rooms for night-time seclusion on another level . . . you gain extensive room for "play" or hobbies or social entertaining on still another level. Each level in these majestic beauties is separated by just a few steps . . . you'll discover new living thrills in spacious and gracious living. Just think of it . . . marvelous outdoor views from upper levels . . . immense living-dining areas and activities areas . . . dramatic sweeping balconies . . . cheerful, happy rooms everywhere you go! Yes, you receive all this and more! But best of all is the amazing price of these spectacular homes . . . if you want a quality home then see these magnificent "3 Component Ranch Homes." You'll love them for the very life of you!

ABOUT CHRISTIAN HILLS: If you've never visited Christian Hills then you have a delightful surprise in store for you. Christian Hills is symbolic of suburban living at its finest. Here you'll see gentle rolling hills and magnificent wooded areas . . . here your handsome new "Ranch Home" or "3 Component Ranch Home" just naturally blends into a glorious setting of hills and dales and winding roads. Here, too, you can forget about city hazards because you can be sure your property will gain in value . . . you know your children will grow up in a safe and healthy atmosphere . . . here life is quiet and peaceful. Christian Hills is only minutes away from the GM Tech. Center, Chrysler Engineering, Vickers, Fruehauf and other engineering centers. Christian Hills is close to schools, churches, shopping centers and it is within close proximity to Detroit and its suburbs. You'll find true happiness at Christian Hills where every season is another reason for living at this glorious subdivision.

QUALITY FEATURES: Colorful Twin Vanity Ceramic Wash Basins . . . Convenient Double Medicine Cabinets and Mirrors . . . Decorative wear-resistant Stone and Marble Sills . . . Outstanding selection of Natural Fireplaces . . . Lifetime Plastic "Duratub" Stationary Tub . . . Gliding door Floor to Ceiling Wardrobe Closets . . . Lighted Range Hood with Fan for heat and odor removal . . . Glorious colored Bathroom Fixtures . . . Convenient Lavatory off Utility Room . . . Lifetime Copper Plumbing . . . Two coats quality Wet Plaster throughout . . . Two coats of washable Oil Paint throughout . . . 2½ Car Plastered Garage . . . Wife-Saver Job Built Kitchens . . . Top Quality Wood Easy Glide Overhead Garage Doors . . . Lifetime Aluminum Sliding or Double Hung Windows . . . Smart, Colorama Brick . . . Large fully Ceramic Stall Showers in addition to tub . . . Formica Counter Tops . . . Maple Chopping Blocks . . . Radiant Heat or "Blend-Air" Warm Air Heating.

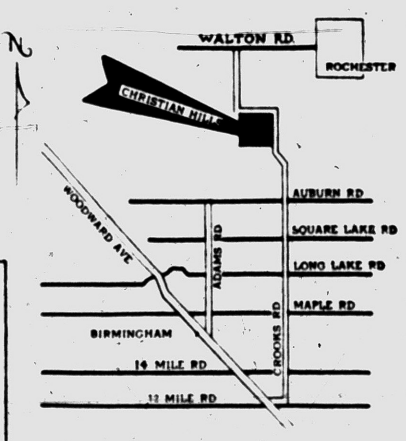

DIRECTIONS: Drive out Woodward to 14 Mile Road, turn right to Crooks Rd., turn left to models.

BILOOR

Phone
Midwest 6-2644
JOrdan 4-5840

CUSTOM BUILDERS
Ranch Homes Inc.
625 HUNTER BOULEVARD
BIRMINGHAM

Reddy Wired HOMES HAVE
- FULL HOUSEPOWER
- ELECTRIC RANGE OUTLET
- ELECTRIC CLOTHES DRYER OUTLET

• in cooperation with Detroit Edison

THE PONTIAC PRESS
SATURDAY, MAY 12, 1956 PONTIAC, MICHIGAN —64 PAGES

Background for LIVING



A Compact Helpful Guide for Those Planning on Building or Remodeling...



Save This Guide Containing Scores of Tested Ideas on Home Building Materials... Designs and Decor!

OPERATION '56 - the year to FIX HOME IMPROVEMENT

Keep Cool and You'll Live Longer, Healthier

Keep cool, Mac.

Keep cool and you'll live longer, according to scientists. You'll also grow bigger and taller. You'll be able to think more clearly.

Experts say that there are many ways to beat the heat. They advise frequent cool baths, air circulation and a minimum of physical activity.

One daring fellow tried all of these methods. He stripped. He showered every few minutes. Then he rested — breathing only when necessary—before a fan. Result: He was friendless but cool.

But—strange as it may seem—there is an even better way to match wits with old Sol. And there's no reason to finish second best.

You, like millions of other heat-beaters, can install an air-conditioning unit—from a window unit like Lewyt's to a full home-cooling system like Coleman's.

An air conditioner purifies the air in a room. Removing much of all foreign matter, it eases asthma and hay fever. A steady room temperature also will help reduce the number of summer colds.

HOW ABOUT HOUSE?

So much for the body healthy. How about the house beautiful?

The average home collects 400 pounds of dust and lint in a year's time. Dust, an abrasive to fabrics and paints, makes frequent cleaning a necessity.

Frigidaire's home research center claims that the decorating job and the furnishings will stay new-looking longer when the windows remain closed and the air conditioner on.

Humidity is also controlled by the machine: A compact one-horsepower window machine will remove over 72 pints of water from the air each day. Moisture-laden air is harmful to fabrics, furniture and metals.

Convinced? If you're not, many others are. Last year a record 1,100,000 units were sold—200,000 more than in the previous year.

In new home construction, central air conditioning is often included as standard equipment. Five years from now, industry leaders predict, one out of every two new homes will contain air conditioning.

Some go so far as to say that the day is nearing when certain outside areas will be air-conditioned.



BUILT-IN UNIT — Cool in design as well as function, this new built-in conditioning unit is engineered for compactness. It is only 15 inches deep, 14 inches high and 32 inches wide. It fits flush inside a room and has practically no overhang.

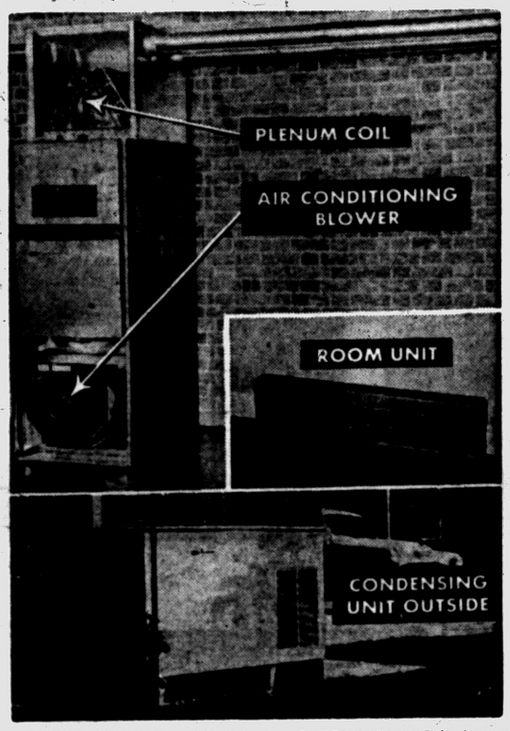

HOW IT WORKS — All elements of add-on air conditioning are shown above. Top photo shows cooling coil and blower exposed. Inset photo is of blender or air outlet. Remote condensing unit, bottom, is installed and used outside home.

All major manufacturers report that one-room models are outselling central units.

They also report an increasing interest in small models that serve as a heater in the winter and a cooler in the summer.

The Crane Company recently announced the production of a compact home model which measures a mere 2 by 3 by 5 feet. The heating unit is built to burn either gas or oil with equal efficiency.

But perhaps the most practical method of air conditioning is the "add-on" system.

The homeowner first installs a fundamental heating system. Then, when the financial situation warrants the change, he is able to add a cooling apparatus.

He begins with the furnace and the air distributor — the ducts that carry air to the outlets in rooms.

The furnace is equipped with a special blower or fan which can be adjusted to deliver the proper amount of air for either heating or cooling.

When the time comes for cooling, three more elements come into play. They are a cooling coil, a compressor and a condenser. The latter two are often found combined in one detachable unit.

ECONOMIC, SOUND

Economically, it is a sound program. Many parts of the heating system are used for cooling as well. Blower, cabinet, ducts and registers all serve double duty.

Total cost: Usually between $1,200 and $2,400 for the installation of both elements. This varies with the size of the house and weather conditions.

The total savings must be counted in something more than dollars and cents. Much of the "add-on" apparatus is located outside of the house. There is a saving of space. The interior unit put out by the Coleman Company, for example, is a mere 2 by 2½ feet.

All of these new developments in the air conditioning field are the result of the peculiar properties of a certain gas which costs less than a pack of cigarettes. Du Pont laboratories point out that the basic ingredient is a gas that will last forever—or until the coils develop a leak.

The 25-cent-a-pound gas has a $10 name, dichlorodifluoromethane.

Take a pound of dichlorodifluoromethane, add $1,000 worth of motor-driven compressor, an evaporation chamber, condenser, piping, valves, casing insulation and cabinet . . . and you have an air conditioner.

Without the machinery, dichlorodifluoromethane would be another two-bit gas. With the machinery it means full-time comfort and nighttime sleep.



ENTRANCE HALL OF THE "HILLCREST" — A stone planter and a stylized panel, from floor to ceiling, divide the living room from the double door entrance. The stairs go up to an open gallery connecting the three spacious bedrooms. There are two bathrooms on the upper level. On the main floor, the dining room is behind the living room. The kitchen adjoins it.

Rochester Model Houses Open in New Subdivision

A third Christian Hills subdivision, near Rochester, was opened recently. Two model houses, one completely furnished, are being shown daily.

Known as the "3-C" models—"Three Components—Night, Day and Play"—these homes are multi-level dwellings. Compact areas for the more formal aspects of living and for the mechanics of the household are provided on the main, or central, level. Bedrooms are restfully secluded on the upper floor.

Extensive space for play, hobbies and casual entertaining is spread out on the lowest level. Here a wall of windows opens on a rear patio of a garden. All levels are linked together by short flights of stairs and galleries with wrought iron balustrades.

Some features incorporated in all these homes built by Ranch Homes, Inc. are ceramic vanities with twin wash basins; double medicine cabinets and mirrors; natural fireplaces. Sliding door closets, range hoods, copper plumbing and wet plaster walls are also standard.

Each house has disappearing stairs to the attic, 2½ car plastered recreational garage with overhead doors, aluminum windows and maple chopping blocks.

* * *

This gently rolling country subdivision is located between Crooks and Adams roads in Avon Township.

Tuck Pointing Tasks Face Walk Owners

A good many families this summer are faced with minor household repairs exposed by spring housecleaning or which have been put off during the winter months.

One of the major chores around some homes is tuck pointing. Sidewalks and patios are other cement repairing jobs facing the home handyman.

Winter ice, wind and cold weather are very damaging to cement work around the house, but it's not too difficult to repair most of them with the proper tools.

Most hardware stores now stock bags of ready-mix cement, developed with the home handyman in mind. Such cement is easily mixed with water in an ordinary pail, and is applied like regular cement right from the pail.

The only tools needed for most of the cement repair jobs are the proper amount of cement, a trowel, a mixing paddle and a galvanized steel pail.

At least one exclusive closet and an equal share of the collective storage space should be allowed for each member of the family. Whatever ratio is adopted, storage space must be clean and dry.

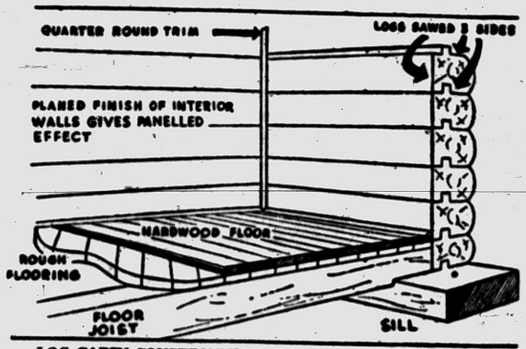

LOG CABIN CONSTRUCTION — Log cabin construction is older than Davy Crockett — and far more durable in fashion. Hewn logs are their own insulators and have proved to be fire resistant. Millwork makes logs decorative as well as useful.

Analysts Appointed by VA to Assist Home Builders

An important step towards stricter compliance with Minimum Property Requirements in the GI home loan program has been taken by the Veterans Administration.

Lloyd H. Jameson, VA's regional manager for Michigan, reports that he has appointed a qualified VA construction analyst to make sure fee compliance inspectors are carrying out their assignments of assuring that builders are conforming to plans and specifications

Supervising construction analysts will have the primary duties of:

1. Making on-site inspections of properties constructed or in the process of construction for which VA has received appraisal requests and which are or have been subject to either VA inspections or Federal Housing Administration supervision.

2. Reporting on the timeliness, effectiveness, accuracy and completeness and all other aspects of performance by each VA compliance inspector, including any irregular relationships with builders, sponsors.

3. Determining and reporting adequacy and quality of the exhibits against which each compliance inspector measures the degree of compliance and the quality of as-built construction at the various stages.

4. Evaluating and reporting on the adequacy and effectiveness of supervision by the builder in each particular case.

Mr. Jameson emphasized that, under the law, compliance with its Minimum Property Requirements is mandatory. VA's minimum requirements are the same as those of FHA.

VA's fee compliance inspectors are not Government employees.

Robbins Vinyl
TILE
6x6x1/8 12¢ Ea.

Interlocking Plastic Wall
TILE
4 Colors Pink, Gray, Green, Yellow 2¢ Ea.

Armstrong Linoleum Wall
TILE
54" Wide 29¢ Running Foot

The FLOOR SHOP
99-101 S. Saginaw
FE 4-5216

Water Softener Sale!



MAY SPECIAL!
80,000 GRAIN
CLACK DUOMATIC
Reg. $339.00
NOW ONLY $224 THIS MONTH

Features:
1. Dowex Mineral (THE BEST)
2. All Brass Assembly (IT CAN'T RUST)
3. Automatic Backwash Control
4. Built-in Rinse Adjustment
5. Dial-O-Matic Controls (NO LEAK VALVES TO TURN)
6. Just 15 Minutes Time Once a Month

FHA Terms

Century Moral of the Week: Everything comes to him who hustles while he waits.

CENTURY SOFTENER CO.
1391 Melton Rd., Birmingham MI 6-3247

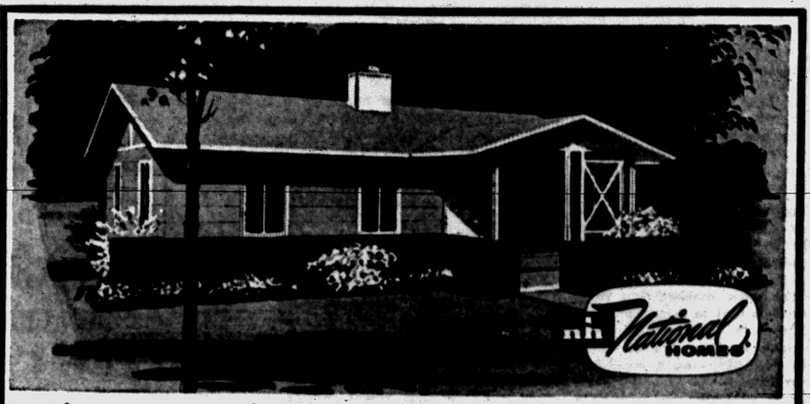

Planned with You in mind!

Live in Beautiful
JUDAH LAKE ESTATES
AND ENJOY ..

- every detail is pre-tested and quality controlled from start to finish.
- only top-grade kiln-dried lumber used throughout . . . lasting quality.
- completely insulated . . . cooler in summer . . . warmer in winter.
- Delco furnace by General Motors for more even heat at lower cost.
- step-saving Youngstown kitchen . . all steel cabinets with birch doors.
- aluminum windows by General Bronze Co. . . . never require painting.
- complete land planning in cooperation with competent engineers. No dangerous intersections!
- black top roads, paid for by Avon . . . no future assessments.
- plenty of water from community system . . . no water shortages.
- concrete sidewalks, gravel surfaced drive, street trees.
- natural gas available for heating.
- full lake privileges for all in 23 acre park dedicated to owners.

NOW YOU CAN'T AFFORD to RENT

Priced from $9680
$230 DOWN PAYMENT TO QUALIFIED VETS (Plus Loan Costs)
$59.31 MONTHLY PAYMENT INCL. TAXES & INS.

These are not "shell" houses. They are completely finished and decorated homes, constructed under strict supervision and compliance inspections by the Veterans' Administration.

Read What Present Owners Tell Us About Their Homes . . .

. . . "*we are pleased with the excellent service rendered by Avon.*" FRANK VAN BLARCOM

. . . "*we had looked for almost a year . . . we could not acquire so much for so little as we did in a National Home.*" MRS. HENRY LANDRY

. . . "*nice convenience, cheap utilities, warm floors, well constructed, well insulated.*" G. L. BALDWIN

. . . "*floors are warm, house heats well, cost is nominal. If I were to part with this home I would replace it with a larger National Home.*" BRUCE W. THOMPSON

. . . "*very well pleased with location of Judah Lake Estates . . . close to town. Our National Home is comfortable to live in . . . very easy to own.*" MRS. ILMAR MACKIE

MODELS OPEN DAILY, 12 Noon to 8 P. M.
DON'T WAIT—COME TODAY!

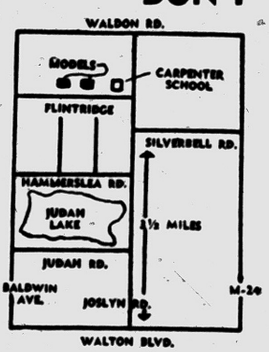

nh Avon INVESTMENT CO.

JUDAH LAKE ESTATES
FE 5-9237 Route 1, Pontiac

3 Rooms Can Affect Price of Your New Home

The three most important areas which affect the selling price of a house are the kitchen, bathroom and basement, according to a survey of bankers and officials of other leading institutions.

These experts are the men who must decide how large a mortgage to lend on a house. Their decision is based on how much they think a house would sell for on the open market. It's their consensus that to bring the highest price, a home must have a spacious, modern kitchen, ample bath facilities, and a basement large enough to accommodate storage, workshop and possibly a recreation room.

"In most cases, it's the woman who buys the home," says Andrew D. Wilson, head of the mortgage department of the Dime Savings Bank, largest mortgage-lender of its kind in the country. "Her husband may sign the check, but she generally has the final word on the kind of house her family will live in.

"Since she spends a good part of her day in the kitchen, she wants a room that is large, light, conveniently arranged with modern appliances and ample, easy-to-maintain work space."

KITCHENS DROP PRICE

Other bankers surveyed by the Institute of Home Designers cited cases where homes which were otherwise highly desirable were sold only at a great difficulty and at a loss to the owners because of poor kitchen facilities.

These bankers said that buyers of even low-priced homes now want at least 1½ baths, and preferably two.

John H. Seiter, vice president of the Washington Heights Federal Savings and Loan Association, says a home with a basement generally sells faster than one without. The accessibility of the basement to the outdoors, making the area more attractive for storage, recreational and workshop activities, also is prized by home-seekers.

Officials of lending agencies agreed that a home-buyer should always consider the potential resale value of the house. A home with these major features will always be easier to sell, they emphasized.

Other home features with high sales appeal, the experts say, are attractive landscaping and grounds, adequate storage space throughout, and a sizeable area for dining.

Fence to Keep Kids, Pets Home

This is the time of year when pets and children start to roam. It's the time of year when most housewives wish again they had a fence around their own little world to keep their own pets and children home and to shut out non-members of the family.

Fortunately, fences can be beautiful as well as utilitarian. Take the new basketweave design, or the shadow offset fence, or the medium or high estate-type enclosures as examples of beauty and utility.

Any handyman can build these fences, even friend husband with a spare weekend on his hands. The materials are easily obtained at any retail lumber yard.

Posts of durable western red cedar can be bought all cut to size without waste, and the boards of cedar or Douglas fir are in handy lengths and widths.

You can use lower priced lumber such as utility or economy grades of cedar or fir to build these fences. You can either leave them to weather a warm, natural color or you can use any of the smart new stains to add color and preservative qualities.

The basket weave fence is simply built. Place heavier posts at eight or ten foot intervals, then using a one-by-three inch upright board as a divider or spacer, start weaving long boards which fit the openings between large posts, using upright spacer and posts to develop the basketweave pattern. Boards can be six, eight or ten inches wide. Cooling breezes can get through, but most animal pets are stopped cold.

Offset fences are a modification of the estate fence. Posts are set, and top and bottom rails applied, then fence boards are nailed with alternate boards on opposite sides of the rails.

This creates a breeze fence but shuts out the view of outsiders. You can build little recess niches in your estate fences with shelves to hold choice potted plants.

Beautiful FLOOR COVERINGS

QUALITY CARPETS

combined with smart new patterns in the most popular weaves. Enjoy wall to wall carpeting with fashionable colors that will make your home "Fashion Right" for years to come with installation by Spencer's expert mechanics.



Asphalt Tile · Ken-Flex Tile · Vinyl Plastic Tile
Rubber Tile · Cork Tile

Panelyte Counter Tops
Linoleum
Corlon Paints
Ceramic & Plastic Wall Tile

For Your Hard Floor Surfaces

Be it the kitchen or basement, you can find the tile to suit your taste and further enhance the beauty of your home. Many lovely colors and designs in the right style with a price to meet your budget.

Spencer's
FLOOR COVERINGS
3511 Elizabeth Lake Road FE 4-9581

DEWEY
Refrigeration
REVCO BUILT-IN REFRIGERATION and FREEZERS
FEderal 5-6247

LIFE Time Guarantee
EQUIPPED WITH...
Modern, Fully Automatic
GENERAL MOTORS DELCO-HEAT

Lower Priced
quality-built unit made possible by General Motors Delco mass production.

GENERAL MOTORS DELCO-HEAT

Pontiac's Only Heating Firm That Gives You Holdens Red Stamps




90,000 BTU Gas Counterflo $223.00


84,000 BTU Oil Counterflo $278.00


84,000 BTU Oil Horizontal $293.00

BETTER HEATING at LOWER COST with GENERAL MOTORS DELCO-HEAT

G M Discount
Quality-Designed
Quality-Produced

to give you all these advanced heating features!

- Long life—built and backed by General Motors for years of dependable service.
- Maximum efficiency & economy assured by exclusive Delco Burner. Every unit of fuel used with maximum efficiency.
- Quieter operation assured with Delco Rigidframe Motor. Vibration-free.

GENERAL MOTORS DELCO-HEAT

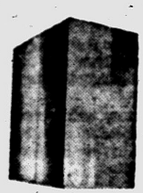
84,000 BTU Oil Basement Conditionair $276.00


84,000 BTU Oil Hi-Boy $257.00


90,000 BTU Gas Hi-Boy $209.00

BUY NOW BEFORE STEEL PRICES INCREASE

No Money Down · 36 Months to Pay

O'BRIEN HEATING
Frigidaire Air-Conditioning

371 Voorheis Rd. · FE 2-2919

Authorized Oakland County Distributor
OPERATOR ON DUTY AFTER 5 P. M.

FIX UP
CLEAN UP
RENT A
5" HIGH SPEED
DISC SANDER
All Types of Wood Finishes
PONTIAC PAINT
MFG. CO.
FE 5-6184
17-19 S. Perry St.

He's Just a Man with a Board...



But don't pass him by lightly!
He's important!
Great cities have been built by men and boards!
Your Home was built by this craftsmanlike quality construction, and there are NO SHORT CUTS to attain the same goal today

Mass demand for new homes may tempt some to turn to the pre-cut or pre-fabricated type of construction. But as old lumber men in the business for years, we can honestly tell you that for sound "for-keeps" home construction nothing – NO NOTHING – equals the versatile craftsmanship of the carpenter with a true dimension, DRY, well-seasoned list of lumber, ready for his handicraft and YOUR BLUEPRINT.

Corwin's Cover The Entire Home

• LUMBER • INSULATION • ROOFING
• PANELING • SHERWIN WILLIAMS PAINTS • COAL
• SCREEN & STORM DOORS & WINDOWS

F.H.A. BUDGET FOR HOME IMPROVEMENTS

Before you start your home remodeling, stop in and let us give you a Free Estimate . . . FHA Terms on home improvements are available to you and we will be glad to assist!

When YOU build, depend on "the man with a board"—He can do things for you, the way you want them done ...

HE'LL BUILD "FOR KEEPS"

FREE HOME PLANNING and REMODELING

Expert Advice From Specialists

Corwin Lumber & Coal Co.

117 S. CASS *Serving Pontiac Builders Since 1890* **FE 2-8385**

Workshop Patterns

by Ruth Wyeth Spears



GLASS CUPOLA—When you make this glass cupola for the garage the light from the barn lantern that hangs from the ceiling will be a happy medium between a flood light and a full moon. On the darkest night there will be a friendly glow over the premises. The glass sides are four basement windows. The curved rafters and the roofing sections are cut from a pattern which includes details for fitting the cupola to the roof. Either a barn or a railroad lantern is wired with fittings from the hardware store. The chanticleer weathervane and an American Indian tracing design are on pattern 241. Patterns are 25 cents each. The Homestead Improvement Packet of five patterns for other valuable outside improvements is priced at $1. postpaid. The Pontiac Press, Pattern Dept., Bedford Hills, New York.

Antenna Leads for Television Annoy Owners

Seven out of 10 TV-watching homeowners are dissatisfied with the kind of aerial antenna leads they have today. Why?

• • •

First, the antenna lead must be replaced every three or four years because the insulation wears away in the face of the elements.

And second, the TV lead wires are unsightly as they hang down outside of the house.

What's the answer to this serious problem?

Installing television aerial leads between the walls in the same manner used in electrical installations. The aerial lead then comes out through the baseboard anywhere you like—with a plug on the TV set to connect.

• • •

It's not silly if you're building your home or are planning to rewire anyway. Outlets for the antenna lead can be placed in several rooms, now that the age of portable TV is here.

Robbins Vinyl
TILE
6x6x1/8 12¢ Ea.

Interlocking Plastic Wall
TILE
4 Colors Pink, Gray, Green, Yellow 2¢ Ea.

Armstrong Linoleum Wall
TILE
54" Wide 29¢ Running Foot

The FLOOR SHOP
99-101 S. Saginaw
FE 4-5216

Old Hand Energy

An ice chopper with old-fashioned do-it-yourself-with-your-own-elbow charm is made by Munising Wood Products. It's a hard maple hammer with a serrated hitting surface. The set comes complete with a white canvas bag.

Texas has a total of 3,695 square miles of inland water surface.

Chantilly in Bath

Bathroom accessories are right in the stylish swim. One line is in black, lacy - like metal and is called "Chantilly." The set includes a basket, tissue box, bowl-brush holder and hamper. Made by Garner and Co.

There are about 300 known species of woodpecker.

Don't Delay!

"Enjoy Your Carpet and Furniture While You Pay"

TIME



You Can Now Budget Your Purchases From 12 Months to 3 Years With Us!

First Monthly Payment 45 Days From Purchase

EXAMPLE:

ONE HUNDRED DOLLAR PURCHASE MAY BE PAID IN...

12 Monthly Payments at	$9.00
18 Monthly Payments at	$6.22
24 Monthly payments at	$4.83
30 Monthly payments at	$4.00
36 Monthly payments at	$3.44

WITH NO MONEY DOWN!

PLENTY OF FREE PARKING



Hours: Mon., Thurs., Fri. 9:30 to 9:00 Tues., Wed., Sat. 9:30 to 6:00

Compare Benson Prices On

Every BUILDING Need..





Says:
See Us for an Estimate on Any Building Job – Big or Small
also ask about FHA home modernization loans . . .

EVERYTHING TO BUILD A HOME!

- 210-lb. Thick Butt SHINGLES (Wide Selection of Colors)
- 90-lb. Slate Surface ROOFING (Green, Black and Red)
- 15 and 30-lb. ASPHALT FELT
- ½" CELOTEX
- 25/32 Celotex SHEATHING (2 x 8 Sheets)
- CEILING TILE (12 x 12—16 x 16—16 x 32)
- ROCKWOOL BLANKET (1½"—2"—3")
- ZONOLITE INSULATION (Pouring Type)
- ZONOLITE AGGREGATE

Complete Line of PLASTERING and MASONRY MATERIALS



BOYDELL QUALITY PAINTS
PAINT — VARNISH
FOUNDATION COATING ASPHALT
PEERLESS CEMENT PAINT

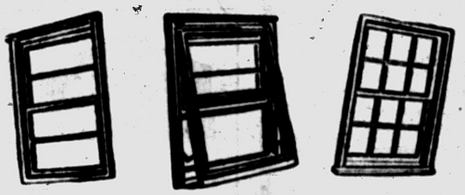

R.O.W. Windows
AUTO-LOK Windows
(Awning Type Windows)
ANDERSON Windows
● Gliders ● Casements ● Flexivent
A.R.B. Windows
● Adjustable ● Removable ● Balanced

STEEL BASEMENT SASH
Pullen — Truscon Steel
(Casement Windows) Truscon
Aluminum (Awning Type Windows)



COMBINATION DOORS
Let us advise you on just the right door for you . . .

Serving Oakland County for Over 35 Years

M. A. BENSON CO.

549 N. Saginaw St. Phone FE 4-2521







Building Progress Going Wrong Way, Says Expert

HOULTON, Me.—The way Byron Kempton figures it, progress is going in the wrong direction.

Everytime somebody buys a plank of wood, everytime somebody invests in a steel girder, everytime somebody mortars a brick to build a home, progress is coming to a halt.

Kempton has figures to back up his feelings. Last year his factory, The Ward Cabin Co., sold 300 log cabin homes. This year he'll do better, he estimates, because each cabin-style home that goes up is his best advertisement.

The wood he uses is white cedar, a light-weight wood that carries little sap in its cells. The mill he operates strips the lumber of bark, finishes one side and grooves the edges so that the logs can be joined together in building of walls, roof, floors.

The income he gets averages about $6,500 per house-quantity of lumber.

What the consumer gets is a shipment of logs and specifications for construction. Once up, the house has walls six inches thick—pure white cedar that will be a good insulator, fire-resistant and beautiful enough to become inside as well as outside wall.

DRAW PLANS FIRST

It works this way:

You sit down with pencil and paper and draw a floor plan of the house you'd like.

Then you send your sketch to Kempton, either directly or through one of his dealers.

Kempton makes suggestions and corrections based on architectural know-how. He sends the plans back. You approve them and commission him to start work on the house.

What you get, after the mill has done its work, is a trailer-truck shipment of precut logs, each of them numbered for assembly.

There will be a 4-by-8 sill to join to the foundation. There will be a bolting plan for the sill. There will be a double roof, cut to size and notched for construction. There will be complete instructions for you or your builder. There will also be precut sills, window and door frames. And there will be a freight bill.

Kempton suggests that electricians put wiring in the tongue-and-grove space of the logs. It cuts down on fire hazard and protects the wiring.

Plumbing pipes are brought into the house through the foundation in standard procedure. Heating style is the owner's choice. And Kempton estimates that the logs cut heating costs by 60 per cent.

While the cut-to-fit construction is very stable, mortgage holders in some areas, and building codes in others demand that the logs be spiked together. No problem here. The only machinery needed is a hammer in the hands of the builder.

How does cost relate to size?

The smallest job Kempton does is an 11-by-12-foot cabin. Materials alone will cost $658. By the time you move in, it will have cost $1,200.

Glass Blocks It

If the conventional window sash in your bathroom is in need of repairs, it can be replaced with trouble-free glass block. It is impervious to moisture damage.

Carpets Add Style Note to Modern Room Decor

Today, carpets do more than add color or pattern to a room. They contribute a very decided note of style. Modern weaving methods, new fibers and combinations make possible a variety of designs, textures, sculptured effects and three-dimensional looks that can underscore or set a decorating flavor.

Whether the room is elegant and silky, casual and tweedy, flamboyant and brilliant or relaxing and smooth, the carpet is an integral part of the mood.

The outfit that makes a no-rub floor wax has now come out with one for furniture. It's called "Thrill."

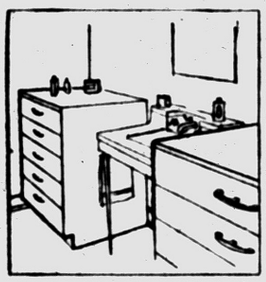

FOR THE BATHROOM—Towels and toilet accessories are available, but out of sight, in these bathroom cabinets. They're painted pine.

Kentile Cork
TILE
9x9" 21¢ Ea.

Interlocking Plastic Wall
TILE
4 Colors Pink, Gray, Green, Yellow 2¢ Ea.

Armstrong Rubber
TILE
6x6x1/8 9¢ Ea.

The FLOOR SHOP
99-101 S. Saginaw
FE 4-5216





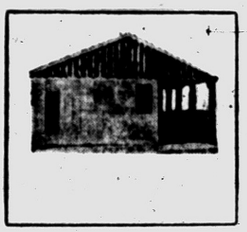





G&M GARAGES
ARE FIRST

FIRST in Quality, Construction and Workmanship!

FIRST in Low Price!

We build any size or style, frame or masonry. All jobs expertly constructed with quality materials. Complete cement work.

PHONE FE2-1211

OPEN SUNDAYS 12 to 4

NO MONEY DOWN — FHA TERMS!
EASY MONTHLY PAYMENTS!

PLAN NOW TO FIX UP YOUR HOME
PAINT - REMODEL - REPAIR

- Additions
- Porches
- Attics
- Recreation Rooms
- Breezeways
- Roofing
- Kitchen Remodeling
- Siding
- Concrete Work
- Storm Windows

G & M CONSTRUCTION CO.
2260 Dixie Hwy. — North of Telegraph Rd.

Just Every Body - - -

- - - IS FIXING IN '56



And So Can You Have the Perfect Home!

WITH A COMMUNITY NATIONAL BANK

MODERNIZATION LOAN

An additional room, a new roof, a modernized kitchen or bath, an insulation job, a protective coat of paint or a new garage . . . All these can be yours with a modernization loan.

Check over your home today . . . make a list of needed repairs . . . consult with your builder or lumber dealer on materials and cost to complete the job, then let the Community National Bank solve your financial problem with a low cost modernization loan.



With Branches at

N. Perry at Glenwood **W. Huron at Tilden**

Out of Town Branches

Keego Harbor **Walled Lake**

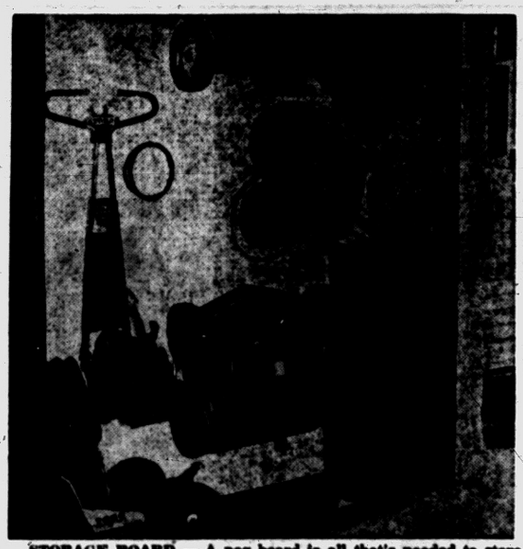

STORAGE BOARD — A peg board is all that's needed to store combination grass cutter, edger-trimmer, snowplow and rotary mower. New light-weight "power handle" fits all appliances and weighs only 38 pounds. Total storage space is small.

Keep Paint Supply Locked

As with travel, half the fun of painting can be in getting there.

Finding the paint brushes, the rags, and mixes can be just like one long game of hide-and-seek. One very long game.

• • • • • •

If you're not a fun-lover, however, you may wish to keep all of the material in one spot. Use any second-hand cabinet and if there are any small children in the house, keep it locked.

Fit the closet under the cellar stairs, or in some other area away from family traffic. Line the shelves and the back of the closet with aluminum foil as the closet will hold flammable materials.

Here's what the closet should contain:

1. Roller and roller pan.
2. A flat surface brush, a trim brush and a sash brush. These should be kept clean and pliable at all times.
3. Putty and a putty knife.
4. Scraper.
5. Steel wool.
6. Masking tape.
7. Wire brush.
8. Several grades of sandpaper and a sandpaper holder.
9. Turpentine.
10. Denatured alcohol.
11. Linseed oil.
12. Mixing sticks and clean cloths.
13. Shellac.
14. Paint cans of leftovers — clearly labeled.

Glass Bar Used in Many Places

Glass towel bars are familiar objects in the bathroom or kitchen, but there are other parts of the house where they can be just as practical and useful.

For instance, every homemaker is familiar with the problem of rust stains on curtains on French doors or casement windows where the metal curtain rods are often exposed to the weather.

By replacing the metal rods with glass bars, the rust problem is eliminated because the glass is impervious to moisture damage. The bars are sold with screws and weather-proof chrome-plated fittings which are simple to install.

A glass bar fastened to the footboard of the bed or to the inside of a closet door makes an "easy to find" storage place for that extra blanket which comes in so handy, if there's a sudden drop in temperature during the night.

Two glass bars properly spaced on a closet door or wall make a convenient shoe rack which can be cleaned merely by wiping with a damp cloth.

In a front hall closet, a glass bar can serve as a rack for curved handled umbrellas and canes.

Because they are easy to clean and resist moisture damage, glass towel bars strategically located in basement, garage or workshop, are convenient gadgets on which to hang damp clothes or oily rags.

• • •

The glass bars are available in most hardware and variety stores.

A step-stool with a form-fitting back and a vinyl plastic seat has been introduced by Virtue Brothers. The steps swing out.

Linoleum in Kitchens Keynotes Color Scheme

An attractive kitchen with blue and white linoleum on the floor has walls and woodwork enameled a lighter blue of the same tone. Cabinets are finished in a soft gray-green that blends with the blue.

Copper moulds and accessories show to advantage against this background. The upholstering of the chairs in the breakfast nook is pale apricot—to match the ceiling.



THERMO-RITE

- RADIATES MAXIMUM HEAT
- ELIMINATES ROOM HEAT LOSS, SAVES FUEL
- PROTECTS AGAINST FLYING SPARKS, ASHES, DIRT AND DRAFTS
- TWIN DOORS OPEN WIDE FOR EASY LOADING OF FUEL
- CONTROL DRAFT WITH TWO SLIDING DOORS FOR FAST OR SLOW FIRE
- SOLID BRASS CONSTRUCTION, BEAUTY UNHEARD OF. THOUSANDS IN USE WINTER AND SUMMER
- BURN WOOD, COAL OR GAS

WRITE FOR FREE VALUABLE COLORFUL BOOKLET

My Fireplace is ____ Wide ____ High

Name ____

Address ____ City ____ State ____

INLAND LAKES SALES

3127 W. Huron Your CENTURY Dealer FE 2-6122—FE 4-7121

Spring Fix-Up Time!

CONCRETE STEPS

Ornamental Iron



● No Sections to Be Forced Apart by Frost or Settling

CHECK THESE FEATURES:

● Permanent Beauty—Rugged Durability
● FHA Specifications
● Strong Reinforced Casting
● Avoid Messy Installation



Safety Tread Reduces Slipping

UP TO 42 SQ. FT. OF PORCH SPACE

Free Estimates — We Deliver Anywhere

CONCRETE STEP CO.

5380 Dixie Highway OR 3-7715

Only Gibson gives you advanced design air conditioner

VARIABLE PITCH LOUVERS

Gibson's new louver design gives draft-free circulation. Lets you direct the air exactly where you want it. You can even control the rate of dehumidification and speed of exhausting stale air.



INFINITE CONTROL AIR DISTRIBUTION

HIDES BEHIND DRAPERIES

A Gibson custom air conditioner is a smart addition to your room. It fits flush in the window. Can't interfere with draperies or curtains.

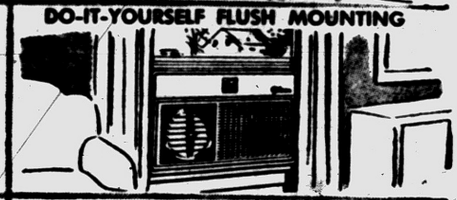

DO-IT-YOURSELF FLUSH MOUNTING

PURIFIES AIR

Besides filtering dust and pollen from the air, Gibson purifies room air as it cools and circulates it. It's designed to remove stale odors.



GIB-SUN-AIR OZONE LAMP

Come in today for a FREE DEMONSTRATION

¾-TON AIR-CONDITIONER

★ Large Enough to Cool 5 Rooms . . . and Keep Them Cool!
★ No Extra Expensive Wiring Needed . . . Just Plug Into Regular 110 AC Outlet!
★ Low Down Payment . . . 24 Months to Pay!
★ Come in for FREE DEMONSTRATION Today!

SPECIAL BUILDERS' PRICE

$269.95 AND UP

A GIBSON DEALER FOR OVER 26 YEARS!

FE 5-8413 ROY'S FE 5-8413

96 OAKLAND AVENUE PONTIAC, MICH.

Headquarters for Fine Draperies and Floor Coverings Since 1941!

You'll Always Find More Of What You Want at Molls

Where Quality Merchandise, Workmanship and Service Excell!

OVER 1,200 SAMPLES to CHOOSE FROM

Wool, cotton, rayon, viscose-nylon, all-nylon from all the leading mills.

FROM $4.95 SQ. YD.

- BARWICK
- BIGELOW
- CALLAWAY
- FIRTH
- GULISTAN
- HOLMES
- HARDWICK & MAGEE
- LEES
- NEEDLETUFT





Molls is the COMPLETE floor covering store. Besides our excellent selection of carpets, we carry linoleum—asphalt, rubber and vinyl tile—plastic wall tile—formica and vinyl counter tops . . .

FREE!

"What Goes With What?"

DECORATOR BOOKLET

by Ann Mason, Home Decorator for Lees Carpets.

Get Yours While the Supply Lasts!



Add Color, Beauty and Enrichment to Your Home! See Molls Most Complete Selection of

BEDSPREADS
. . . over 300 to choose from.

CURTAINS
. . . ruffles, panels, cafes.

BAMBOO DRAPES
. . . plain or design . . . 22 colors.

FABRICS
. . . drapery and slipcover fabrics from $1.00 yd.

SOFA PILLOWS
. . . wide variety from $2.00 to $6.00.

DRAPERY HARDWARE
. . . every type of rod or fixture.

SHOWER CURTAINS
. . . plains or prints . . . $10 to $20 a set.

UPHOLSTERY FABRICS
. . . over 200 patterns . . . $5 to $20 a yard.

PORCH SHADES
. . . types to suit your need.

OUR CUSTOMERS TELL US

we have the biggest selection of DRAPERY FABRICS they have ever seen.

OUR SALESMEN TELL US

we have the biggest selection of DRAPERY FABRICS in Michigan.

WE SAY THAT

we have every type of DRAPERY FABRIC-from $1 to $20 a yard.

We have a Topnotch Decorator Service. Call for one of our expert decorators to come to your home. No obligation whatsoever.

Molls Will Arrange Convenient Terms If Desired

Small Down Payment — 24 Months to Pay!

PHONE FE 4-0516

Open Mon. & Fri. 'til 9 Plenty of Free Parking

Molls

1666 S. Telegraph

Quarry Tiles Enter the Home

Building materials and techniques once thought suitable for only industrial construction are today helping to make your home more comfortable and easier to maintain.

Take the use of a load-bearing material such as quarry file, for instance. Ideal for heavy factory use because of its durability and ease of maintenance, quarry tile is now finding popular use in many private residences.

Quarry tile played its first role in home building as a weatherproof material for outdoor terraces. Homemakers liked it because it remained unaffected under the heaviest family wear, because it did not stain, was easy to clean with just an occasional hosing down, and because its rich colors blended well with the landscape.

More recently, however, quarry has been brought inside the home as a covering for floors, walls, counters, fireplace fronts and hearths. Design-conscious homemakers have liked the several new colors in quarry and its many different sizes as well as quarry's many practical features.

The extension of quarry tile from the living room area right out onto the terrace in the same or complementing colors and design serves to unite the outdoor-indoor living areas of the home. Family game rooms, quickly becoming popular, are another site for a durable yet colorful surfacing.

In a tiled kitchen, red quarry tile on countertops serves not only as a sanitary, scratchproof surfacing but also as the decorative highlight of the room.

• • •

Entranceways and utility rooms are other suitable places for quarry tile. The waterproof tile will outlast the lifetime of any home under the most rugged daily use. Its natural colors never fade; they are baked into the entire body of the tile at exceedingly high temperatures.

Screens Out Soon

It's almost time to put up the screens. Get them out now, dust them with the proper vacuum cleaner tool, make necessary repairs and, if painting is indicated, use the sprayer attachment of your helpful "vac."

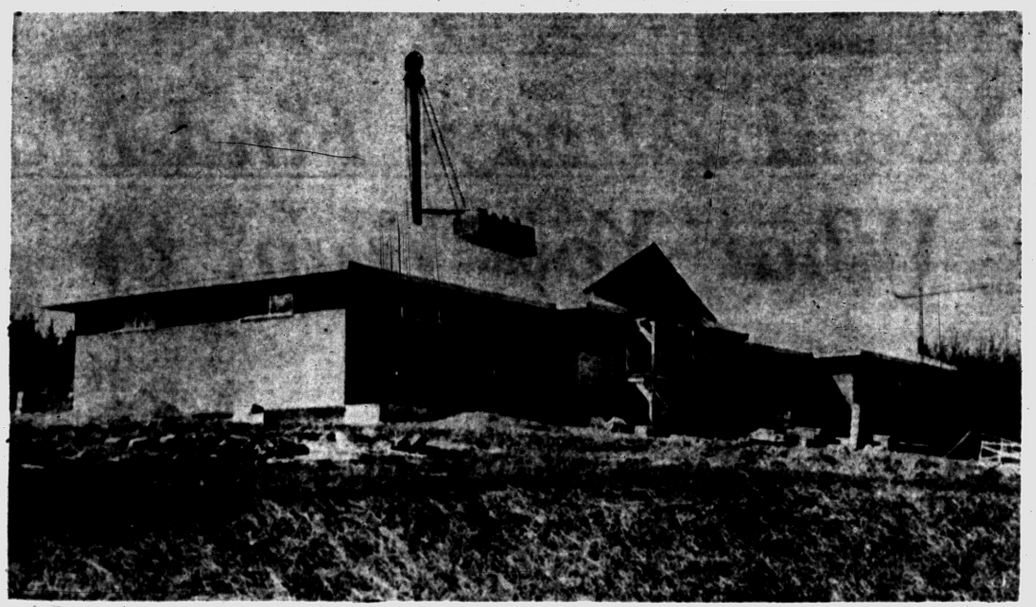

FIRST ON WATERFORD HILL — Mr. and Mrs. William Merrit are the owners of the first house to be built on Waterford Hill. Scheduled for completion in early summer, this brick house with cut stone front is located on a half acre lot. It fronts on Waterford Hill Terrace and overlooks Van Norman Lake.

Kentile Cork
TILE
9x9" 21¢ Ea.

Interlocking Plastic Wall
TILE
4 Colors Pink, Gray, Green, Yellow 2¢ Ea.

Armstrong Rubber
TILE
6x6x1/8 9¢ Ea.

The FLOOR SHOP
99-101 S. Saginaw
FE 4-5216



NEW!
Fast Drying
LUMINALL
CONCRETE FLOOR PAINT

With the grip of a bulldog, Luminall grabs the surface, penetrates the pores and holds on tight — stays put where you put it! Won't flake, crinkle or peel like ordinary floor paints.



Gal. $6.35

DRIES in 40 Minutes

Dries so quickly you can't paint yourself into a corner! Decorates and preserves interior or exterior . . . such as patios, basements, garages, factories, shipping areas, commercial garages. Luminal provides a tough, resilient, durable paint finish. Lime proof and alkali resistant, it out-performs all other floor paints — comes ready-to-apply, one coat covers, dries quickly without unpleasant odors or toxic fumes.



STOP LEAKY BASEMENTS

• Takes Less Than an Hour to Dry • Available in All Popular Colors
• APPLY DIRECT FROM CAN

One coat waterproofs exterior.
Long wearing qualities lower maintenance costs.
Elastic . . . will not crack, peel or chip in extreme temperatures.
Dries to a hard finish in less than an hour when applied to damp walls.
Repels Bacteria. Walls stay clean and fresh looking and do not waterstreak.

$5.95 Gal.

BROWN BROS.

4 N. SAGINAW FE 2-4242

"Year-Around Lake Living Is the Vogue of the Day"... Live and Play at

LAKEWOOD VILLAGE

DESIGNED for INDOOR-OUTDOOR FAMILY LIVING

YOUR



AT LAKEWOOD VILLAGE

80 Ft. and Wider WATERFRONT LOTS
$1850 Up---TERMS 20% DOWN

DON'T BE SORRY! Delay may mean you will be too late to select your lot at Lakewood Village. Lakewood is a beautiful lake front development . . . Absolutely no crowding. Plenty of room to really live and play and bring up your family. Buying your house lot at Lakewood is a lifetime investment of which you will be proud . . . And increasing in value as the years roll by.

The remaining lots will be sold within the next few months. We suggest you act now and make your selection.

Fine schools, main highways . . . business and shopping areas within easy reach.

Drive out M-59 to Lakewood Village or Call EMpire 3-4236.



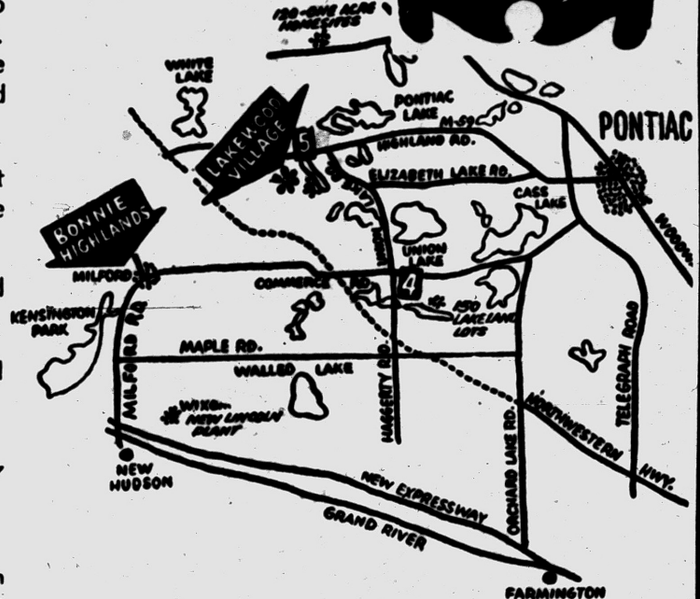

DRIVE OUT ANY DAY

Select Your Homesite Now

And your Modular home may be designed to blend with its setting . . . to look as if it "really belongs there." Each home takes advantage of shade and sun, breeze and view. When you're at home in a Redwood Modular . . . your outlook is always better. Walls of glass make the whole outdoors a part of your home . . . and you will be proud to own one.

Homes a la Carte - - -

And we do mean a la carte. The Modular "Menu" offers hundreds of homes . . . Each one distinctive and different (there's only a sample shown here). You pick the one that fits your taste . . . and fits your family, too!

C. SCHUETT
REALTY, INC.

Exclusive Sales Agent

5 Convenient Offices to Serve You:

8081 COMMERCE ROAD—East of Union Lake Rd. EMpire 3-4197
7400 HIGHLAND RD. (M-59)—MUtual 4-6863, EMpire 3-4236
19228 W. McNICHOLS at Outer Drive KEnwood 2-2400
14718 FENKELL near Hubbell VErmont 8-3001
12077 GRAND RIVER near Wyoming TExas 4-0100

Termites Can Ruin Home

Most folks think of injurious insects as pests of cultivated plants of the garden. Unfortunately some of these insects follow us into our homes, where they annoy us by feeding on clothing, food and sometimes the house itself.

While the average homemaker becomes disturbed upon the discovery of moths in woolen clothing or weevils in the cereal, she really gets excited upon observing a few large black ants scurrying along the baseboard or apparently appearing from somewhere in the basement.

While these insects probably are black ants, they could be termites. If termites are in your home they reveal a tragic fact, for somewhere in the timbers or flooring a colony of them is feeding on the cellulose in the wood.

Termites closely resemble ants, but they are not true ants.. The best way to tell termites from ants is to look at the "waist." Ants are deeply constricted while termites have a broad joining between thorax and abdomen.

NEED FOOD

Their native home originally was in the forest, where they lived on decaying timber. Since decaying stumps and logs are infrequently available, termites have become more destructive to woodwork in buildings, fence posts, or any timber in contact with the soil. The only known food of termites is cellulose, which they get mostly from dead but sometimes living vegetation.

The young termites eat the cellulose in the wood as they grow. They make channels through timbers quite a ways above ground, but they always keep an unbroken connection with the earth.

Nests are always in wood underground. This may be a dirt-covered block of wood left from building construction. It also may be some part of the building timbers which is in contact with the soil. The insects work up into the dry timbers, sometimes even into the furniture and under rugs, but in every case they have some direct contact with the soil.

BEST WEAPON

It is here, in the soil next to the building foundation, that the property owner wages his war against termites.

The weapon is a 45 per cent chlordane spray. This chemical has proved very effective in soil treatments. Literally it is trench warfare.

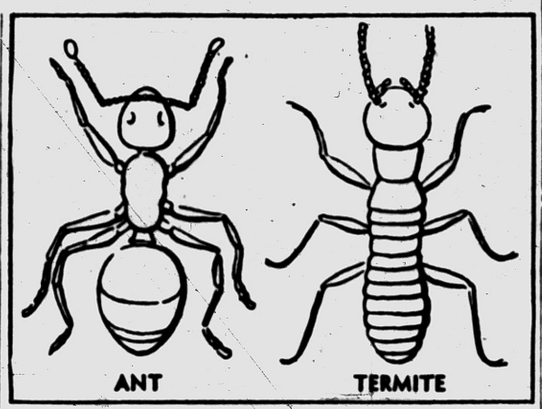

THERE'S A DIFFERENCE — The main difference in appearance between ants and termites is in the waist.

Mix one to two quarts of the chlordane solution with 25 gallons of water. Apply this mixture at the rate of one gallon per one linear foot in a trench dug next to the building foundation one to two feet deep and 8 to 12 inches wide.

In addition, apply the mixture to wood in which there is evidence of infestation.

* * *

Advantages cited for chlordane are: effective, quick initial control;; long residual effectiveness in the soil (several years); efficient and economical; causes no injury to plant growth in its water emulsion form; controls many other soil and turf insects and it kills the insects instead of repelling and dispersing them.

Single Change in Room Can Create New Setting

The greatest single change you can make in a room is to alter the background. Delightful new color on the walls and a gleaming new coating on the trim will work wonders. They will give your furnishings a new setting so they'll have new beauty in your eyes.

It isn't hard to apply paint, if you follow a few simple instructions and make careful preparation. Usually one coat of paint is sufficient.



ROOF BEAMS — Roof beams are notched to hold in place. Hewn side is left exposed — a natural decoration.

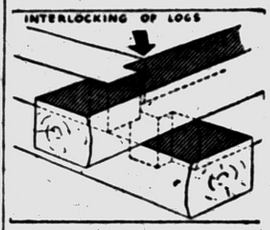

INTERLOCKING OF LOGS— Interlocking is accomplished by mill work. Beams fit together neatly, leaving space for caulking.

WHEN YOU HEAT with Gas



ACCEPT NOTHING BUT Janitrol HEATING EQUIPMENT

THERE'S NOTHING FINER BUILT!

OTTO A. TRZOS
3101 Orchard Lake Road
KEEGO HARBOR
FE 2-0278
Eves & Sun. CALL MA 6-6247

FLEISCHMAN Proudly Presents a New
CARPET SENSATION
CANDALON



SNUG AS A BUG . . . ON SOFT, WARM CARPET

100% NYLON CARPET

After Years of Research, a New Conception of Carpets Has Finally Been Developed – Study These Unique Features of Candalon

1. 100% Nylon
2. Dense Weave on Jacquard Wilton Loom
3. Abrasive Tests Show that Candalon will Outwear Carpets that Cost Twice as Much
4. New, Original Patterns
5. Five Beautiful Colors
6. Includes ¼" Rubber Pad that Is Built Onto the Carpet
7. 15 Colors and Patterns to Choose From

$7.95 Sq. Yd.

Introductory Offer

The Fleischman Co. Has Won Many National Awards for Floor Covering Design and Installation Technique.

55 H. H. SMART Div.
OAKLAND AVE. FE 4-4567
LAWRENCE FLEISCHMAN, Inc.

6 REASONS
WHY YOU SHOULD USE
Ready-Mixed CONCRETE



HIGH QUALITY

Ready-Mixed Concrete is of high quality, accurately proportioned at a central plant with modern batching equipment. Each batch is designed for your specific job and is thoroughly mixed to insure concrete of uniform quality, durability and high strength.

CONVENIENCE

Ready-Mixed Concrete results in maximum convenience on the job. You don't have the problem of estimating the quantities of cement and aggregates required. You save the time, trouble and hard labor of handling and mixing materials. It does away with stock piles of aggregates and stores of cement that take up space on the job site. And, too, there's no cleaning up of excess materials upon completion of the job. A phone call will bring the concrete to your job, and in many cases, it may be placed directly into your forms.

SPEED

Ready-Mixed Concrete avoids delays in placing operations because it is delivered when and where it is needed. It is ready to deposit in your forms immediately upon delivery, often without re-handling, thus speeding up operations. The exact quantity of concrete needed is delivered directly to the job site—construction crews lose no time in waiting to start or finish a job.

ECONOMY

Ready-Mixed Concrete is economical. And big-volume efficiency methods mean low costs . . . even small jobs get the benefit of large-volume production. There's no waste — for concrete is delivered in the exact amount desired — no wasteful left-over materials, no costly reordering. Neither is it necessary to rent or purchase a mixer. You know what the concrete for your job will cost because the price it quoted before the concrete is delivered.

DURABILITY

Ready-Mixed Concrete is durable. It is scientifically designed and properly mixed to insure the quality desired for specific jobs. Too much water in the mix causes a loss in strength and durability. Skilled concrete technicians at ready-mix plants determine the amount of water to be added to the portland cement and aggregates. The amount of water used in mixing *Ready-Mixed Concrete* is always right for good durability.

DEPENDABILITY

Ready-Mixed Concrete is dependable because there is full strength and uniformity in every load. With modern precision batching equipment, each truckload coming to your job is alike and exactly as you have specified. This makes it possible to obtain uniform strength and appearance in the finished work. You can depend upon *Ready-Mixed Concrete* to be available where and when you want it.

Catsman

339 South Paddock St. FE 2-0283

Bathroom Stool Is Slipproof

An attractive, slipproof stool for the children to use in the bathroom in their tooth brushing, washing routines is a project that makes use of leftover rubber tiles.

• • •

If you've finished tiling a room, you surely have some tiles left. It's easy to adapt them to a good-looking cover for a small stool stepladder because resilient rubber, besides being durable, is extra easy to cut.

All you need for this useful job is a sharp, tile cutting knife and a little flooring adhesive.

First cut your tiles to fit and lay them out carefully on the footstool top you plan to cover. Remove and apply the flooring adhesive. Then stick the tiles back into place and roll with an ordinary rolling pin.

• • •

Because of its slipproof surface, the stool serves equally well for use by Mom in the kitchen. If you don't have leftover tiles, you can still tackle the project by buying some inexpensive new ones.

• • •

Try to match the color of your floor so the stool top will add to the decorative scheme.

Saves Wifey Scrubbing

If a homemaker will go over her kitchen floor regularly with her vacuum cleaner brush, she will not find it necessary to scrub nearly so often. Furthermore, if the kitchen happens to be a virtual parade ground, with the whole family coming and going through it from garage or garden to the rest of the house, kitchen cleanliness of this sort saves living room, dining room and even bedroom from "tracked-in" soil.



GOOD HELPER: Cellulose sponge is a sanding block when the undersurface is wet, placed over folded sandpaper.

Ranch Type Homes Top Popularity Poll

Buyers of new homes still prefer one-story ranch houses over all other types according to one of the country's foremost distributors of new house plans.

• • •

In a survey of its most popular plans sold last year, Home Planners, Inc., of Detroit found that "all-on-one-floor" living is preferred by home seekers in all sections. The firm has assembled its most popular plans in a new book, "300 Homes," now being distributed to newsstands.

• • •

There is as yet no pronounced trend toward ultra-modern "flat roof" designs, Home Planners says, but in many sections of the country conventional designs, such as the Cape Cod and Colonial, remain highly popular. The new book contains a selection of all types of houses including the split-levels.

New Curtain Stretcher

Listen to this. It has lock-in hinges, a slide-o-matic gauge, squareform brackets and automatic squaring. What is it? A curtain stretcher, naturally. It's made by World's Best Industries.

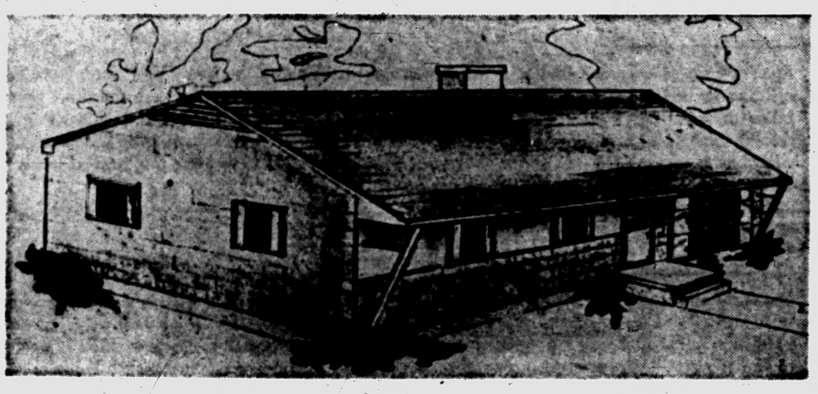

MICHIGAN HOMES

Would You Like to Own This 3-Bedroom Home?

COMPLETE PACKAGE INCLUDES

Assembled:
- EXTERIOR WALL SECTIONS
- INTERIOR PARTITIONS
- GABLES
- ROOF TRUSSES

Roof Sheathing & Felt
Complete Floor Framing
Exterior Doors:
- Pre-hung and weather stripped with hdwe. applied.

Interior Doors:
- Pre-hung with hdwe. applied

Thermopane Picture Window
Wood or Aluminum Windows
Wall & Ceiling Insulation
Exterior & Interior Trim
Roof Shingles
Aluminum Screens & Storms
Interior Wall Finish
#1 Oak Flooring & Felt
Van Packer Chimney
Heating System
Youngstown Kitchen Cabinets, Sink
Complete Bath Fixtures
Combination Storm Doors, Pre-Hung
Choice of Exterior Siding
All Necessary Nails

12 Basic Floor Plans—Numerous House Designs of Your Choice

PACKAGE ONLY AS ILLUSTRATED **$4950.00**

Write or Call for Brochure of Model Home

MICHIGAN HOMES

4811 CLEVELAND ST.
ELKTON, MICHIGAN
PHONE: ELKTON 32

pay just pennies a day to own a new nationally advertised all-aluminum prefabricated

SCREEN HOUSE



Riviera

3 ROOMS IN ONE
a porch—a playroom—a bedroom

LOOK—a full room size, screened addition to your home—at a fraction of the cost of ordinary construction. Has deluxe style heavy canvas waterproof roof with eaves and sliding entrance door with lock. Anchors firmly to ground, cement or wood floor. Rustproof. Insect-proof. Modern design . . . *makes a summer resort out of your own back yard!*

the Catalina

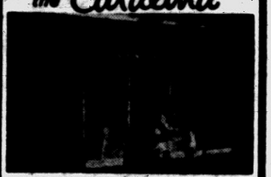

9' x 12'—108 sq. ft.
Attaches to your house. Has deluxe style roof and sliding door.

the Lawn Capri



9' x 9'—81 sq. ft.
Free standing. Has standard style roof and standard type door.

a model for every yard

AS LOW AS **$249** COMPLETE

4-DAY SALE
10 Aluminum Combination STORM WINDOWS
2 Aluminum Combination STORM DOORS
Reg. $279 NOW **$189**

Buy NOW and SAVE!
Call FE 4-6089
9 A.M. to 9 P.M.

All Awning & STORM WINDOW SALES
233 S. Telegraph
One Block South of Voorheis

DONALDSON LUMBER CO.

Satisfying Thousands for Over 40 Years With



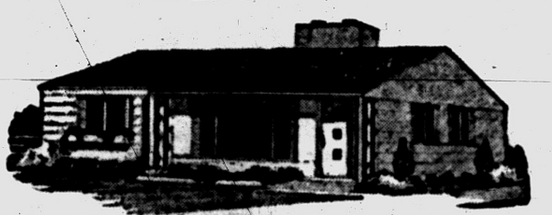

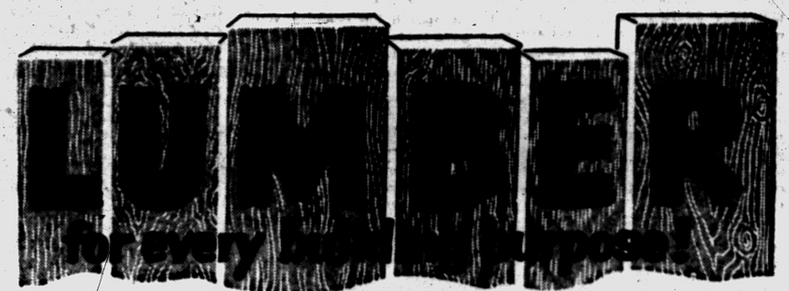

Commercial – Residential – Building – Remodeling

We are equipped to handle any building supply order regardless of its size. Our large stock eliminates the necessity for subsitutes . . . guarantees top quality at moderate prices. Free delivery.

"GUARDSMAN" White House Paint

The House Paint that MAKES the House!



Guardsman gives you the whitest white you've ever seen . . . Guardsman gives you a tough elastic film that resists weather, and doesn't chip, crack or scale. Your home deserves the protection and beauty of Guardsman.



YET SO TOUGH YOU CAN SCRUB IT!

Guardsman FLAT WALL FINISH

Easy to Brush or Roll on!
One Coat Covers . . . Beautifully!
Really Odorless!
Tough and Washable!

$5.65 Gal.

GUARDSMAN ODORLESS FLAT ENAMEL

Odorless . . . Easy to apply.
Washable, dries in 6 hours.

$6.95 Gal.



REMODEL REPAIR

Save on Every Building Need . . .



At Donaldson's You'll Find Quality

BRAND NAME MATERIALS

ANDERSEN WINDOWS
DuPONT PAINTS
ROYAL OAK WINDOWS
MORGAN TRIM & DOORS
MARLITE
MASONITE
WELDWOOD PLYWOOD
NUWOOD
BALSAM WOOL INSULATION
GLASS WOOL INSULATION
ROCK WOOL INSULATION
ROX CEMENT PAINT
ZONOLITE INSULATION
U. S. GYPSUM PRODUCTS
DUA LAP SHINGLES
BIRD SHINGLES
BRUCE FLOORING
DOUGLAS FIR
OHIO MATCH
IDAHO WHITE PINE
INLAND CEDAR
WHITE FIR
GARAGE DOORS
STANLEY TOOLS

F.H.A. BUDGET TERMS AVAILABLE

DONALDSON

LUMBER CO., Inc.

27 Orchard Lake Ave. FE 2-8381



FOR YOUR YOUNGSTER — A steel storage cabinet for your youngster's room has reversible doors. They can be painted different colors on opposite sides, covered with fabric or even a "blackboard" paint. Child's collection could get temporary exhibit on pegs.

Children Love Own Bureaus

Women with children recognize that even the most beautifully decorated home is also inevitably going to be decorated with an assortment of toys and paraphernalia.

• • •

It's impossible to eliminate the clutter entirely and it wouldn't be a good idea if it were possible. The problem devolves into one of getting the clutter out of sight during the evenings with a minimum of strain and keeping ash trays and bric-a-brac safe during the day.

For the young toddler, this means storing all household breakables high during the baby's waking hours. He will scatter his toys and leave appealing kitchen utensils all across the floor and there's little that can be done but pick up when the day is over.

But as soon as the child is able to comprehend the idea of picking up when play time is over, it's time to move in with toy storage units.

One such unit need not be a unit at all, but a cardboard box that the child can push around while "parking" his trucks in the "garage." Almost any sturdy light carton will do.

• • •

But it is a sound idea to have a permanent storage place, too. Arrangements with doors that can be changed about, makes a good nursery storage. The peg board doors allow a somewhat older child to hang up an "exhibition" of his favorite toys.

Those Rug Dimensions

A rug ought to come within 8 inches of the wall in a small room, 12 inches in a large room. In a dining room, a rug ought to be big enough to allow for chairs when they are pushed back from the table.

Study Paint Directions Given by Manufacturer

When you're advised by the label on a paint can to apply a priming coat to wood or plaster before the finishing coat, be sure to do so. The primer seals the pores of a surface and prevents the uneven absorption of final coatings. As a prime coat provides a flat surface that is not-too-smooth, it serves as a good base for your finish coats, too.

As there are several sorts of primers, your selection should depend on the job you are doing. Your dealer will help you choose the right type. In some cases—where primers come only in white, it's a good idea to mix in a little of the paint color you'll use for finishing. This will tint your base coat.

Home Buying to Rise

More Americans plan to buy a house this year than last, according to the United States Savings and Loan League. The League bases its belief on a recent survey of the Federal Reserve Board which showed nearly 10 percent of consumer spending units plan to buy a house this year, slightly more than in 1955.

DO IT YOURSELF

SAVE HERE

EAVESTROUGH

Round Down-Spout ..... 10 Ft. $1.69
Square Down-Spout ..... 10 Ft. $1.89
K-Box Gutter ..... 10 Ft. $1.69

Complete Supply of Accessories

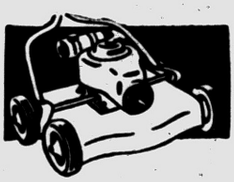

SAVE!
18" Rotary, 4-Cycle
MAUMEE
POWER MOWER
Reg. $79.50
$69.95

Open Sun. 9 to 1 — FAY — Open Sun. 9 to 1
HARDWARE and SPORTING GOODS
906 W. Huron St. Phone FE 5-8389

The Best Homes



...START WITH BOICE CONCRETE!

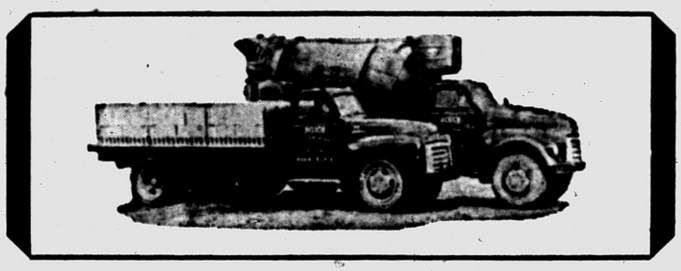

Builders in this area have learned to depend on Boice for Transit Mixed Concrete . . . because they know every load will be uniform, every load top quality, each foundation everlasting!

Whether you need just 1 yard, or 1,000 yards to lay that WALK, DRIVEWAY, or GARAGE FLOOR . . . if you want the best, Call Boice!

BUILD with the BEST!



ONE-HALF MILLION
FACE BRICK
For Immediate Delivery
60 different colors and textures to choose from . . . no matter what you want you're sure to find it here!



ONLY BOICE USES
HIGH PRESSURE STEAM CURING
The best method of curing concrete blocks known today! This process accelerates the hardening, produces a superior Lightweight Concrete Block which is STRONGER . . . permanently!

SEE US FOR A COMPLETE LINE OF BUILDERS' SUPPLIES

- Ready-Mixed Concrete
- Building Blocks
- Sand and Gravel
- Face and Fire Brick
- Lime and Plaster
- Sash, Lath and Tile

BOICE BUILDERS SUPPLY

★ BLOCK ★ CONCRETE ★ BRICK

545 S. Telegraph Road Telephone FE 5-8186



BONNIE HIGHLANDS

LIVE IN MILFORD, ENJOY THE CONVENIENCES AND . . .

3 Bedroom BRICK HOMES



G. I.
$290
DOWN

PRICED FROM **$13,900 to $14,200**

CIVILIANS ONLY $2,000 DOWN — FHA

Check Bonnie Highlands Many Features

- Paved Streets
- Sidewalks
- City Sewer
- City Water
- 60-Ft. Wide Lots
- Rolling Scenic Area
- Full Size Basement
- Cement Drives
- All Brick Exteriors
- Ceramic Tile Baths
- Plastered Wet Walls
- Hardwood Floors
- Ceramic Tile Kitchen Sinks
- 5 Different Elevations
- Reddy Wired

Imagine . . . living in the Land of Lakes, within 2 blocks of Churches and Schools. Easy drive to Detroit, Northland, Pontiac for work and business. Shopping centers close by. All the conveniences of modern living plus the carefree, relaxed atmosphere of Milford village.

EASY FHA TERMS FOR CIVILIANS

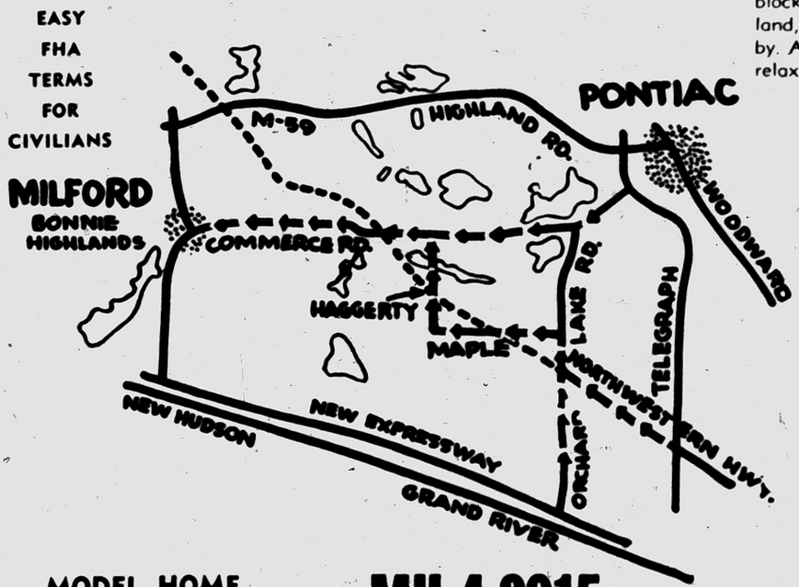

MODEL HOME
755 Summit

MU 4-8915

Built by CLARITA BUILDERS

C. SCHUETT

Exclusive Sales Agent

5 Convenient Offices to Serve You:

8081 COMMERCE ROAD
East of Union Lake Road — EMpire 3-4197

7400 HIGHLAND RD. (M-59)
MUtual 4-6863 — EMpire 3-4236

19228 W. McNICHOLS
at Outer Drive — KEnwood 2-2400

14718 FENKELL
near Hubbel — VErmont 8-3001

12077 GRAND RIVER
near Wyoming — TExas 4-0100

Three Major Steps Must Be Known Before Starting to Refinish Furniture

If daily dusting makes only the scratches on the furniture appear new, it's time to consider refinishing the wood.

Anybody with time, patience and a little ingenuity can make old furniture look new, or make antiques gleam with their rich softness.

There are three major steps to refinishing furniture: removal of old finish; preparation of wood; application of new finish.

Removing old paint and varnish is standardized procedure with any kind of wood. Only at the second stage—preparing the wood for new finish—does the procedure depend on the kind of wood.

• • •

Close-grained wood (maple, beech, birch, white pine and basswood) requires less care in preparation than open-grained woods (oak, mahogany, walnut, ash and chestnut).

Once the wood is taken down to its natural state and prepared, it can be painted, stained or finished naturally. The final polishing operation can give it a satin surface, a wax finish or a high gloss.

Here's how it's done:

REMOVAL OF OLD FINISH

1. Brush a standard paint remover over furniture's entire surface.
2. Remove softened paint with burlap cloth or steel wool.
3. Wash article with denatured alcohol.
4. Remove major cuts and scratches with a large grain sandpaper. A finer sandpaper is used for final polishing.

PREPARATION

For all wood:

1. Sandpaper until smooth.
2. Round the corners lightly with a sand block.
3. Glue splinters down. When glue has dried, excess drops are sanded down.
4. Clean surface with turpentine.

OPEN GRAIN WOODS

5. Apply filler (mixed to consistency of heavy cream).
6. Let filler dry for 10 minutes. Then wipe across the grain with old burlap. Remove excess dried filler.
7. Rub lightly with the grain.

FOR ALL WOODS

Paint, stain, or apply a "natural finish"—depending upon desired effect. Natural finish is desirable on mahogany, walnut, cherry, pine and maple because of their distinctive patterns and colors.

NEW FINISH

1. "Satin surface" is the most popular and most manageable finish. An even mixture of benzine and crude oil is first applied. "Wet and dry" paper is then used to rub entire surface. Fine steel wool, No. 000, rubbed over surface, gives furniture its satiny feel.

• • •

2. A high gloss finish, seldom desirable for interior furniture, uses basically the same formula as the "satin surface" finish. No steel wool is used. Instead, "rubbing compound" is worked into the surface. A clean pad is then wiped vigorously over entire article.

3. Boiled linseed oil may be used for a "wax finish." These articles—complete with directions for application—may be purchased at nearest hardware store.

Boasts Dutch Doors

Metal cabinets for the kitchen are still around. Those made by Marvel Metal Products include a Dutch-door cabinet with a removable, three-piece canister set. Cup hooks and pot holders are built into the doors. A china cabinet has a 30-inch wide base cabinet and a Formica top.



GET WITH IT: Color coat is applied after undercoat has dried. She paints first across the grain, then with it, with light strokes, over folded sandpaper.

Better Check the TV Guy Wires on Roof

Many thousands of TV antennae now is use are in danger of damage or destruction because their supporting guy cables are too weak.

• • •

A breaking strength of 500 pounds is desirable if TV guy cables are to hold in heavy storms, experts say. However, many present guy cables have a breaking strength of only 200 to 300 pounds.

Steel guy cable, however strong when new, tends to lose its strength as rusting progresses and must, therefore, be inspected regularly and replaced when rust damage becomes severe, the company says.

• • •

A single New England storm last year destroyed several million dollars' worth of antennae. And guy cable failure caused almost all of this loss.

Kentile Cork
TILE
9x9" 21¢ Ea.

Interlocking Plastic Wall
TILE
4 Colors Pink, Gray, Green, Yellow 2¢ Ea.

Armstrong Rubber
TILE
6x6x1/8 9¢ Ea.

The FLOOR SHOP
99-101 S. Saginaw
FE 4-5216

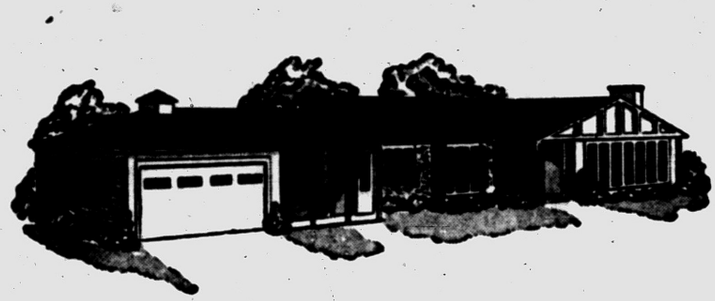

HOME LOANS
to Buy-Build-Modernize
F.H.A. and Mortgage Loans

We make it easy for you to keep your home in good repair!

Vitally important to this community and this bank is the maintenance of local property values. It's good economy and good business from every point of view. So we gladly advance funds for home repairs to protect your property investment at a low interest rate and on convenient time-payment terms.

If you are uncertain whether any particular repair job justifies the expenditure it calls for, let us help you decide. You won't be urged to borrow unless in our opinion, based on broad knowledge of local real estate, the improvement is worth while. Chances are, however, that you can profit by doing what you have in mind —and you'll find us ready to cooperate.



PONTIAC STATE BANK
COMPLETE BANKING SERVICE
SAGINAW AT LAWRENCE
BRANCHES
DRAYTON PLAINS — AUBURN HEIGHTS

Member of Federal Deposit Insurance Corp.



For the Newest in Building Needs It's

POOLE'S

The Home of New Ideas

. . . your remodeling and building headquarters . . . complete lines of hardware, building materials and lumber. Everything available for you in nationally known products and supplies. Stop in anytime, we will be happy to serve you!

FREE BUILDING & REMODELING ESTIMATES—COMPLETE KITCHEN PLANNING DEPARTMENT



The Spacemaster Folding Doors

Put in "Spacemaster" folding doors (and you can do it in 15 minutes with a screwdriver) and forget all about the problems you've had with doors that swing into refrigerator doors . . . that stand dangerously ajar . . . that pinch fingers . . . and that have to be moved before you can get to certain counter top space or to cabinets.

WEL-BILT *FOLD-A-WAY* STAIRWAY



SAVES SPACE. IDEAL FOR SMALL HOMES. ADDS EXTRA ROOM AT SMALL COST.

Every home should have a WEL-BILT STAIRWAY. Wasted attic space can be easily converted into valuable storage space, extra bedroom or playroom for the children. Wel-Bilt Stairways come assembled. It is easy to install at little expense, and easy to operate.

STRONG EFFICIENT SAFE

$33

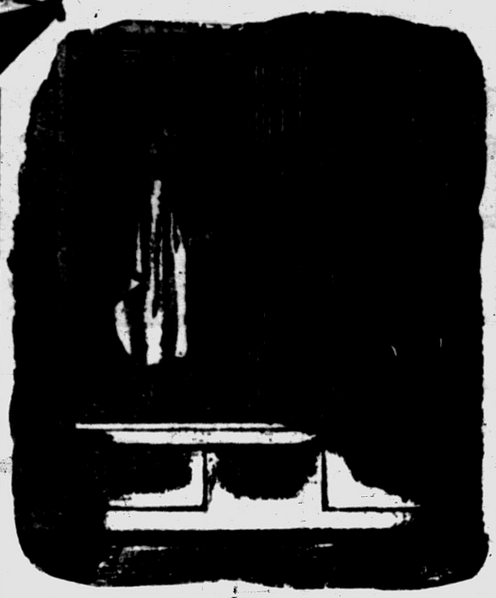

TUB-MASTER by Modernfold

The ideal tub enclosure for the family with plenty of bathroom traffic . . . complete privacy, efficient operation and, no glass for small children to fall against. In many pleasing decorator colors.





NEW RUSTPROOF ALUMINUM TRELLIS

Maintenance-free . . . never requires painting . . . economical, lasts indefinitely . . . attractive lustre-brite, silver-like finish, accents the beauty of flowers and vines . . . reflects the sun's heat.



Complete built-in charm and utility in your kitchen. Save space, increase convenience . . . Big 8.4 cu. ft. refrigerator, plus 6.3 cu. ft. freezer with lifetime aluminum liner and famous Revcold, fastest freezing action.

DELTA POWER SHOP and TOOLS
ANDERSON FLEXIVENT WINDOWS
FAMOUS SCHLAGE LOCKS
BEAUTIFUL BONDED FORMICA
PRATT and LAMBERT PAINTS



Extra Storage at Low Cost

MASONITE PEGBOARD

Put closet doors to work. Easy to apply these strong, durable perforated panels. Over 70 hangers available — instantly interchangeable without tools. See panels in variety of sizes, thicknesses, today, here!

Poole LUMBER CO.

HARDWARE • COAL • BUILDING SUPPLIES

151 OAKLAND FE 4-1594

Flooring in the New Home Should Match Its Purpose

Before redecorating a home, decide on the qualities in floor covering which are most important and best for the individual activities of every family member, advises the Construction Research Bureau, national clearing house for building information.

* * *

If there are small children, teenagers, or pets in the home, easy upkeep naturally is an outstanding requirement. For an entrance hall, stairway or other highway of continuous family traffic, long wear is another important consideration. Non-skid underfoot safety for everyone, from elderly family members to babies and visitors is a "must" of course.

Color and beauty that will last are the next qualities to be considered, together with getting full value for the family's investment, especially if they must keep an eye on the budget while they shop.

The flooring which rates highest on all these scores of easy care, long wear, and safe luxurious underfoot beauty at a cost every family can afford, is resilient asphalt tile. This flooring is available in a wide range of high fashion colors, and its gleaming non-porous surface is kept shining with a minimum of care.

CONSIDER THE ROOM

Generally speaking, medium colors that feature a delicate marbleization, won't show soil as quickly as plain light or dark flooring. So, in choosing the right floor tile for each room in the home, a family should consider how each room will be used.

If dust, lint or spilled milk are the problems, as in small children's bedrooms which double as play areas during the daytime, a marbleized warm tan asphalt tile with crisp veinings of orange, brown and white, or cheerful, exciting red tile mottled in a rainbow of hues, are kept clean with a whisk of a damp cloth.

Where housekeeping includes coping with mud tracked in from the garden or street by small feet and lively pets, a darker background shade of flooring, a black background asphalt tile marbleized in cheerful green, gray and white, or a dynamic red-brown tile, with gay multi-colored mottling.

For that look of richness and elegance traditionally associated with luxury and prestige, the inviting warmth and elegance of Corktone tile may be selected for the living room area, as well as for bedroom floors.

* * *

It can be installed in checkerboard style of alternating light and dark natural random cork shades, in random square and oblong pattern shading from soft beige to deep tones, or in an uninterrupted sweep of one single natural cork color.



THEN AND NOW — The swivel chair, then and now. To the left is one of the first swivels known. It dates from the 17th century and was probably used by a Burgomaster in Holland, in carrying out the duties of his office. The only upholstery was a thin cushion on the seat. To the right is one of Kroehler's new hostess chairs, gracefully proportioned for the lady of the house. The chair is completely upholstered and though it still swivels, it is far more attractive. The chair's handsome lines are accented by contour welting around the seat.



with our NEW KALAMAZOO GAS-FIRED
WARM AIR CONDITIONER

- Completely automatic!
- Delivers maximum heat from every ounce of fuel!
- Filtered, humidified circulating warm air!
- Converts to oil anytime, simply by changing burners!

CALL FOR FREE FURNACE INSPECTION

William Lechner
27 N. Cass Ave.
FE 2-1821

KALAMAZOO
QUALITY STANDARDS SINCE 1907

DO IT Yourself MART

Pontiac's Headquarters for LINOLEUM -- TILE -- PAINT UNFINISHED FURNITURE and HAND TOOLS

Varnish
Paints
Enamels
Tile
Wall Covering
Linoleum
Inlaid Linoleum
Corlon Counter Topping
Conolite
Venetian Blinds
Wrought Iron Legs
Brass Legs
Chrome Legs
Wood Legs
Dish Washer
Unfinished Furniture
Pegboard
Plywood
Hand Tools
Slate
Table Tops

9x12 LINOLEUM RUGS
Reg. $5.95 $4.79

Armstrong's EXCELON TILE
14¢ Ea.

Duo-Wear HOUSE PAINT
White $3.95 Gal.

Symphony Latex WALL PAINT
$4.49 Gal.

Vinyl COUNTER TOP
49¢ Run. Ft. and up

We Will Arrange Installation of Floor Coverings & Wall Tile

SPRING COLOR CARNIVAL

Paint Up and Brighten Up Your Home
SAVE ON THIS VALUE!





ROGERS

RAPID DRY ENAMEL
★ 1 PINT RAPID DRY ENAMEL
★ 1 TOP QUALITY 2" BRUSH

REGULAR VALUE $2.19
SALE PRICE $1.59

A variety of colors in strong new shades or flower fresh pastels. Use Rogers for inside and out. Moisture can't penetrate Rogers hard protective film. Recommended everywhere you desire a full gloss, hard durable, quick-drying, washable finish. Remember — Rogers is easy to apply with brush or roller and one coat covers most surfaces.



PONTIAC'S ONLY
DO IT Yourself MART
256 So. SAGINAW FEderal 2-1026
NEXT TO JEROME OLDSMOBILE

The "59"er Is The Home For YOU!



3-BEDROOMS 1½ BATHS

IMMEDIATE OCCUPANCY!

7 Reasons Why the 59er Is Your Best Buy

1. **EXCLUSIVE FEATURES INCLUDE:**
   Convenient oil heat . . . pastel colored bath fixtures . . . double bath vanity—full length mirror—recessed lighting . . . kitchen cabinets with knotty pine paneling in breakfast space . . . second bath has built-in vanity . . . sliding birch door walk-in closets . . . large lot (75 x 225) . . . extra large utility room . . . sliding wood windows . . . large vestibule closet . . . your complete choice of colors throughout.

2. **IMMEDIATE OCCUPANCY:**
   No delays for construction, roadbuilding, mass grading, wells or septic tanks . . . we have worked steadily since last fall to have these beautiful new homes ready for your selection this spring. Your original discharge papers are all you need to start your application.

3. **LOW DOWN PAYMENT:**
   Just $200 down buys this wonderful home value for any qualified veteran and his family. Enjoy the benefit of paying your balance at only 4½% interest (extra payments can be made without a penalty.)

4. **LOW, LOW MONTHLY PAYMENTS:**
   Just $65 a month—includes principal, interest and insurance. These are truly monthly payments your budget can afford.

5. **WALKING DISTANCE TO . . .**
   Schools, churches, and an excellent shopping center.

6. **VERY CLOSE TO PONTIAC RECREATION AREA AND HIGHLAND RECREATION AREA:**
   Live and play in America's most beautiful lake country. The ultimate for those desiring a healthy, happy environment for raising a family. Here are lots (75 x 225) with room for children to live, play and grow strong.

7. **A REAL VALUE:**
   You can surely pay more for a home but you won't find a better value. Dollar for dollar, the 59er gives you most for your money.

Model Open Daily 12 to 7:30
Sunday 11 to 8:30

Just Look at the Features!



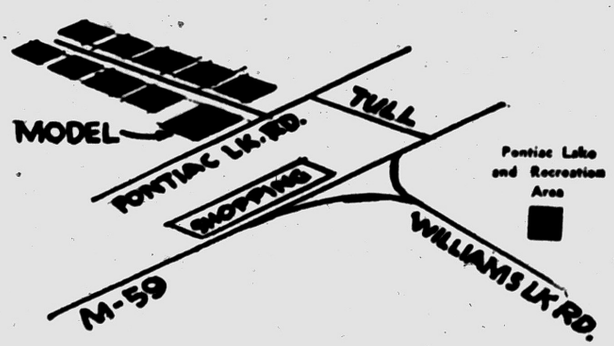

Drive out West Huron (M-59) one-tenth mile beyond Williams Lake Road to Tull. Turn left on Tull to Pontiac Lake Road. Left on Pontiac Lake Road to Model.

Bare Flooring Back in Vogue

Well-Dressed Summer Home Adapts Rugless Look for Coolness

The well-dressed summer home will adopt the bare floor look this year.

Homemakers have discovered that well-polished floors with winter rugs removed pay off in a cool atmosphere on a hot summer day.

No matter how good a housekeeper you are the floors undoubtedly will need some special attention after the rugs have been removed. It will be a simple matter to put them in shining condition with use of a wax that cleans as well as polishes and an electric polisher. The wax will serve also as a protection against young feet that race through the house during the whoopee days of summer vacation.

You probably will want some type of small floor covering for practical reasons and there is no better choice for summer than one of the fiber rugs, which this year are so smartly styled they rival the yarn rugs in texture and coloring. Textured effects are making fiber rug news this spring. Among the best-looking ones are tone-on-tone tweeds.

Sisal rugs are being introduced in circular and cut-pile squares and there is even a broadloom type of sisal that's colored in landscape hues.

Even in the lower-priced fiber rugs there are such high-style colors as aqua, charcoal, woodtone, rose and cocoa. There are bright plaids, spicy tweeds, subtle all-over stripes and mixtures such as white with gold, gray or green.

Many homemakers are finding the new fiber rugs so practical that they give them a year-round place on the floor. With such rugs and the easily applied waxes floor care is reduced to a minimum and the budget benefits accordingly.

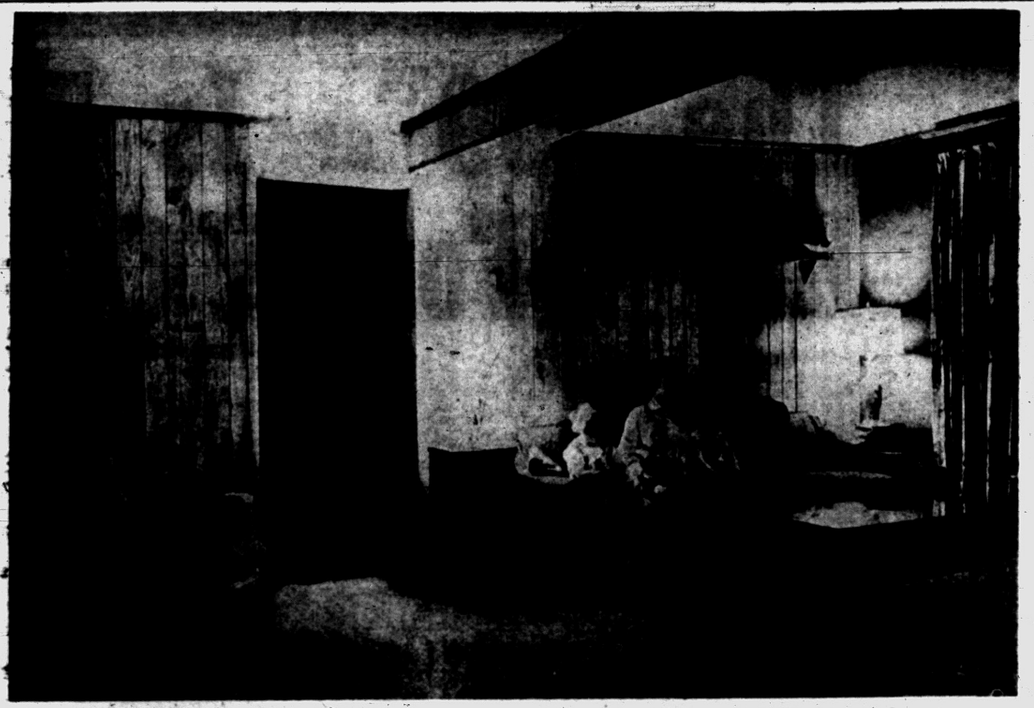

PIONEERS, MODERN STYLE — Their forefathers chopped down trees to make the houses they lived in. The young John Eldons of South boulevard had a tiny, one bedroom house. They needed more space, so they added on to the original structure. In the process they chopped down a number of trees on their property and had paneling made from the logs. This paneling now is an attractive part of their home. Mrs. Eldon is shown here with her three children, Diane, 4; Danny, 1, and David, 3. The Eldons did the work in their house themselves.

PITTSBURGH PAINTS

Keep that JUST PAINTED look longer

As your PITTSBURGH PAINT dealer for 35 years we have the experience and confidence in our products to offer you the finest in decorating materials and color service.



SEE THIS HANDY COLOR SELECTOR AT OUR STORE

Maestro Colors

offer you 300 colors in Pittsburgh WALLHIDE Rubberized Satin Finish and WALLHIDE Alkyd-Type Flat for walls; WALLHIDE Gloss & SATINHIDE Enamels for trim.

CUSTOM-MIXED WHILE YOU WAIT!

Be Your Own Interior Decorator! It's so easy with Pittsburgh's brand new 48-page booklet "Living in Color." Get your FREE copy . . . it's full of new ideas.

PONTIAC GLASS CO.

23 W. Lawrence St. Phone FE 5-6441



What Is Your Home Worth TODAY... $

Values Have SOARED—

Coverages Have INCREASED

PROTECTION—All in One Policy—

DWELLING—

HOUSEHOLD GOODS—

THEFT—Home or Away

PERSONAL LIABILITY

NEW HOMEOWNERS POLICY

Lazelle Agency INC.

ALL FORMS OF INSURANCE

504 Pontiac State Bank Bldg.

DAN LAZELLE FE 5-8172 BOB LAZELLE

NOW...TWO STYLES TO CHOOSE FROM

FOR THE BEST IN SUBURBAN LIVING

2 and 3 BEDROOM

Ranch Home

CIVILIANS

$750 DOWN

TOTAL PRICE ONLY $7400 PLUS MORTGAGE COSTS

MONTHLY PAYMENTS **$36.97** Plus Taxes and Insurance



FHA INSURED MORTGAGE

- Gas Heat
- 2 Bedrooms & Den
- Youngstown Kitchen
- ½ Block from New Grade School
- Large Lots
- Ample Closet & Storage Space

DON'T WAIT—SEE THEM NOW!

Locations available in Perry Park Subdivision east of Perry near new Madison Junior High School and in Walton Heights Manor Subdivision on Walton Blvd., adjacent to new Grade School now under construction . . . visit our model—choose your location now!

SPACIOUS 3-BEDROOM CONTEMPORARY DESIGN

— G.I.'s —

ONLY **$500** DOWN

PLUS MORTGAGE COSTS

Monthly Payments **$47.63** PLUS TAXES AND INSURANCE

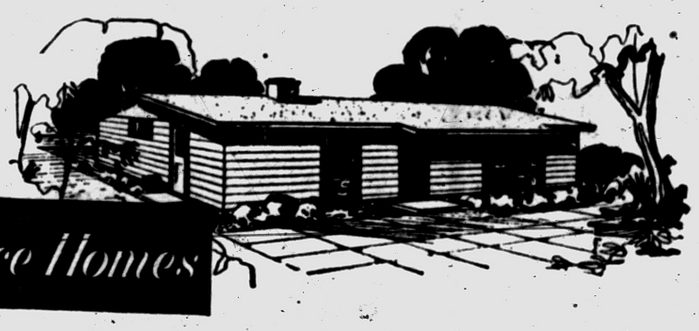

Place Homes

★G-E AUTOMATIC WASHER

INCLUDED IN PRICE

MODEL 43-1 . . . . . $9,900

Plus Mtg. Costs

WHAT YOU GET . . .

- 3 LARGE BEDROOMS
- PERIMETER FORCED AIR HEAT
- EXTRA LARGE CLOSETS
- Awning Type Windows
- Outside Storage Space
- Vinyl Tile Kitchen & Bath
- Fully Decorated
- Near Schools and Shopping Areas

MODEL . . . Corner of Walton Blvd. and Walnut Street. Open Daily 12 to 7 P. M.

A FEW HOUSES AVAILABLE FOR IMMEDIATE OCCUPANCY!

FOR MORE INFORMATION CALL MODEL BETWEEN 12 and 7 P. M. ANY DAY!

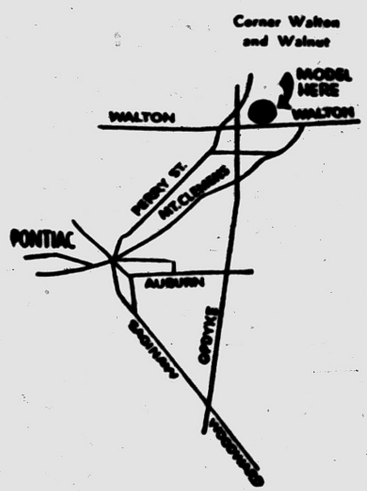

Wagner

HOMES, INC.

Phone Model

FE 4-7197

or OFFICE . . .

FE 5-5501

Refinishing of Furniture Can Be Easy or Difficult

Refinishing a chest of drawers can be just as easy—or just as difficult—as you want it to be.

• • •

Materials needed: newspapers and rags; sponge; paint mixer; wood putty; odorless thinner; and odorless undercoat and enamel.

Furniture experts suggest you go about it this way:

The first step is the filling of those tiny holes where nails have been countersunk. Use wood putty that does not shrink, but dries quickly. Apply putty with your thumb.

The sanding process can be rough on hands that have hitherto been fed a diet of only the finest hand creams.

Moisten a sponge slightly and place it over folded sandpaper. The pressure of your hand will hold the paper in place.

WITH THE GRAIN

After smoothing the patches, sand the entire surface. Motion is always with the grain. First use medium sandpapers and work your way down to finer grains.

Wipe down with a clean cloth dampened in thinner and then chest of drawers is ready for painting.

Choose the new odorless enamels and you will have no fear of long-lasting "painty" odors. After opening can, pour off the free-flowing liquid and loosen the bottom paint. Mix a little of the final color to the undercoat for a good base.

ACROSS THE GRAIN

Dip about half a bristle length in the undercoat and then apply it. Brush first across the grain and then with it. Undercoating prevents the raw wood from absorbing oil out of the enamel and consequently producing unevenness. It also provides a surface the enamel top coat can cling to.

When undercoat is dried, sand surface lightly. Then wipe with thinner. After surface has been dried and dusted, the second coat of paint should go on easily.

It may be necessary to add thinner from time to time as the paint thickens upon exposure to air. Be sure to use odorless thinner with odorless enamel.

Remove knobs from drawers. Knob screws are inserted through top of box, making them easier to paint.

The chairs come next. Often paint remover is not necessary when refinishing the matching chairs. Wash them down with thinner to remove the wax, furniture polish or grease. Then run sandpaper over everything so that new enamel will adhere properly.

In putting on the enamel, do the underside of the furniture first. This will facilitate handling later on.

An Amsco sponge cloth can be used to wash or dry. It's made by the American Sponge and Chamois Co.



PAINT EM: Drawer interiors should be enameled it's easier to keep clean and won't snag fabrics of contents. Use small brush.

It's Easy to Put Shuffleboard Court in Cellar

Take one full-size shuffleboard worked into the tile pattern of our basement floor. Add generous portion of imagination and a pinch of work.

• • •

Result: Shipboard atmosphere that will turn long winter nights into a tropical cruise.

The court, constructed of inlaid floor tile, is available from several asphalt tile manufacturers. It may also be painted on a cement floor.

• • •

Deck chairs—from the lawn or front porch—contribute to the total effect. Life jackets or cushions, leftovers from summer fishing trips, may be hung on the walls.

A tennis net, draped across the ceiling, will conceal beams and give the appearance of a fish net.

Check the Insurance Before Hiring Help

When you hire a carpenter or similar workman to repair or remodel your home, you'd be wise to check your insurance policies. If the workman should have an accident, it could cost you thousands of dollars.

• • •

Most states have workmen's protection laws which set the employer's liability for men who are hurt on the job. And you, when you hire that carpenter, assume the role of employer—the same as a building contractor who constructs new homes for sale.

• • •

In most cases, the homeowner will "contract" for the job with workmen in business for themselves. the men are their own employers and thus they are on their own.

Robbins Vinyl
TILE
6x6x1/8 12¢ Ea.

Interlocking Plastic Wall
TILE
4 Colors Pink, Gray, Green, Yellow 2¢ Ea.

Armstrong Linoleum Wall
TILE
54" Wide 29¢ Running Foot

The FLOOR SHOP
99-101 S. Saginaw
FE 4-5216

Set the Scene for Summer
. . . WITH A BEAUTIFUL, FUN-FOR-ALL
CUT STONE PATIO

BUILD IT YOURSELF



Now you can build that Patio you've talked so much about . . . EASILY and INEXPENSIVELY . . . with rugged Vermont Slate. A Patio that will be the envy of all who see it . . . a Patio that will always look inviting, as only NATURAL STONE can!

Buy any quantity of slate you need for only 35c to 50c per square foot. A 10 x 10 patio, set in concrete can be built

FOR ONLY $35

Using a thicker slate, the same size patio can be set on a dry bed for just..... $50

WILL YOUR NEW HOME BE BRICK VENEER?
. . . IF SO, IT WARRANTS THE BEAUTY and PERMANENCE of RICH LOOKING NATURAL STONE . . . for all the outside window sills and door trims. It costs so little, yet adds so much!
ESTIMATES GIVEN WITHOUT OBLIGATION!

We Carry a Complete Stock of
NATURAL BUILDING STONE

★ TENNESSEE LEDGE ROCK
★ FRENCH LICK SANDSTONE
★ BRIAR HILL
★ TENNESSEE MARBLE
★ COLORADO PINK LEDGE
★ BLUE AND BUFF TAYCO

Buy Any Quantity of Stone You Want . . . As Is, or Sawed to Pattern!

PONTIAC CUT STONE
M-59 (½ Mile West of Airport) Open 8 to 5 Daily Phone OR 3-1594

All Pontiac Area Roads Lead To . . .

CHURCH'S . . . Pontiac SUPER Lumber MARKET

107 SQUIRREL ROAD





Every Need for Home Building and Remodeling



SEE US FOR THE BEST AT THE LOWEST MARKET PRICES!

- LUMBER
- WINDOWS . . . Royal Oak, Anderson, and Cushion Glide
- ROOFING . . . Globe and U. S. Gypsum
- SIDING . . . Wood, Asbestos and Asphalt
- GARAGE DOORS
- PAINTS . . . Interior and Exterior
- SHEET ROCK and ROCK LATH
- PLASTER . . . Lime and Cement
- HARDWARE
- BLUE SUNOCO GASOLINE and MOTOR OIL
- FUEL OIL and COAL

"You Must Be Satisfied"

CHURCH'S INC.

Super Lumber Market

107 SQUIRREL RD. FE 2-0233

AUBURN HEIGHTS



ON CLOSET DOOR — A sewing workshop stores all equipment necessary for efficient home sewing. Table supports portable sewing machine and all the extras. Peg board holds thread, etc. When not in use, table folds compactly against closet door.

Sewing Rooms at Home Ease Hours of Mending

Fifty million women in this country do home sewing. No one knows how many of these women put off their creative or mending work because they hate to drag out the portable, clear off a table and set up the whole arrangement for a few minutes of sewing.

A lucky few have sewing rooms, where the equipment is always set up. But at least 10 per cent of these women live in small homes or apartments and have no room for such frivolity.

To ease the sewing hours of these women in crowded homes, a plan has been devised for a sewing closet that fits entirely into a storage closet. With the help of a carpenter or a talented husband, it's not hard to whip up.

CHOOSE RIGHT ROOM

The room that should be chosen is one that can hold an ironing board and a fitting form, if one is used. If the door of the closet to be used has a full-length mirror or can take one, so much the better for trying on.

On the inside of the closet door, fit a peg board on the upper half and a small bin on the lower part. Spools, shears, tape measure, pin cushion, hem marker and other hangable necessities go on the board; the bin holds buttons, patterns and scraps.

A narrow ledge on the door, at waist height, holds one end of a folding table. The other end is supported by a pair of hinged legs. When it's not in use, the sewing machine stands on an end table in the closet. When the table is set up, the sewing machine slides onto it.

When the closet is ready to be shut up, the work table is folded flush against the door and the door is shut on the whole works.

One great advantage of this arrangement is that works in progress need not be crammed away at the end of a work period. A fitting form with the dress right on it can go into the closet, if need be. Curtains or mending can be laid out on the end table without wrinkling.

First Things First! Hi-Fi Set Is a Must

A man, his wife and 13 children lived together in a one-room shack in Alabama.

Six members of the family huddled together in one over-sized bed. The rest slept on a mattress which boasted neither sheets nor blankets.

Creditors visited the home. The poverty-stricken family was unable to meet payments on a gleaming new 21-inch color television set that stood in the corner.

They were saving their money for down payment on a new Hi-fi sound system.

Television is here to stay, hi-fi is on the way.

Steel Doors Best

Grandpa had the right slant when he erected a wood hatchway to cover the outside steps from his basement on a slant, so that rain water would drain away from the house. However, many moderns are finding that he used the wrong material, because wood exposed to the weather tends to decay unless it is carefully treated. Engineers have improved on Grandpa's idea by making available steel basement doors which are premanent and weather-proof.

Seek Architects' Aid

Although you may not be able to afford the complete services an architect when building a new home or remodeling an older one, you still should seek his aid on certain of the more essential problems connected with building. He'll be able to spot faulty construction, inferior workmanship and materials.

Extra-Wide Shelves

Extra-wide shelving is available. It's 20 inches wide, comes in five colors. Their 14-inch shelving now comes in three new colors. Gold on gold, gold on pink, and black check for those whose kitchens are up-to-the-minute.

Now -- for the 1st Time --

You Can Save Money When You Buy Home

Insurance!

Save Up to 25%



KEEP YOUR 'DREAM' HOME INTACT

Now In One Policy — Broader Protection

You receive protection for your Home — the Contents — Theft — and Personal Liability, all in one policy and still at a savings in cost!

H. W. HUTTENLOCHER AGENCY

Howard Huttenlocher — Max E. Kerns

318 Riker Bldg. — FE 4-1551

LOOK — SEE — COMPARE!

ATTENTION NEW AND OLD HOMES

Aluminum Storm Sash & Screen Combinations

2-TRACK $16.50 up to 34"x66"

3-TRACK $19.50 up to 34"x66"



PORCH ENCLOSURES and RECREATION AREAS Our Specialty!



AWNING TYPE

SPECIAL: Aluminum Combination Doors .. $29.95

ALUMINUM STORM SASH & SCREEN COMBINATIONS

JALOUSIE DOORS — CASEMENT STORM SASH-SCREENS

JALOUSIE WINDOWS — WOOD DOUBLE HUNG WINDOWS

AWNING WINDOWS — ALUMINUM DOUBLE HUNG WINDOWS

CASEMENT WINDOWS — ALUMINUM & FIBERGLAS AWNINGS

FREE ESTIMATES — 36 MONTHS TO PAY

Open 6 Days a Week — 7:30 A.M. to 6 P.M.

FE 4-2598 — C. Weedon Home Equipment Co. — 1661 South Telegraph, Pontiac

Just a Few Left!

AVAILABLE TO YOU WITH

GAS HEAT

★ IMMEDIATE OCCUPANCY ★

LARGE — NEW — FEATURE-PACKED

3-BEDROOM HOME

Only $750 Down!

900 sq. ft. of living space, & constructed with many quality features.

$33.75 Per Month

TOTAL PRICE $7400 FHA Terms

MODEL OPEN DAILY and SUNDAYS

Directions to Model

Drive north on Perry, turn left on Joslyn, then left again on Third. Model home is open at 391 Third.

BUILT BY BVG INVESTMENT CO.

Telephone FEderal 4-4138

If You Are Building, Buying or Remodeling

LOOK TO GAS!

GAS for the last word in COOKING

Gas is instantaneous, Gas is clean, Gas is modern. Actually, no other ranges are more automatic, give you as many fascinting features, cook as well.

GAS for the most startling new feature in REFRIGERATION

The Gas refrigerator starts itself, stops itself, feeds non-stick ice cubes into a basket without ever being touched. It's completely silent and has no moving parts to wear.

GAS for the fastest, thriftiest DRYING

Gas automatic dryers have virtually no warm-up period and are from 2 to 6 times as economical per load. Both separate and combination washer-dryer models are available with Gas.

GAS for the speediest recovery in WATER-HEATING

Gas does a better job . . . actually replaces hot water 3 times faster. You can find every product advantage you can think of . . . in Gas. Yet they cost less to buy, use and install.

GAS . . . THE MODERN FUEL FOR AUTOMATIC COOKING . . . INCINERATION . . . REFRIGERATION . . . WATER-HEATING . . . CLOTHES DRYING . . . AIR CONDITIONING

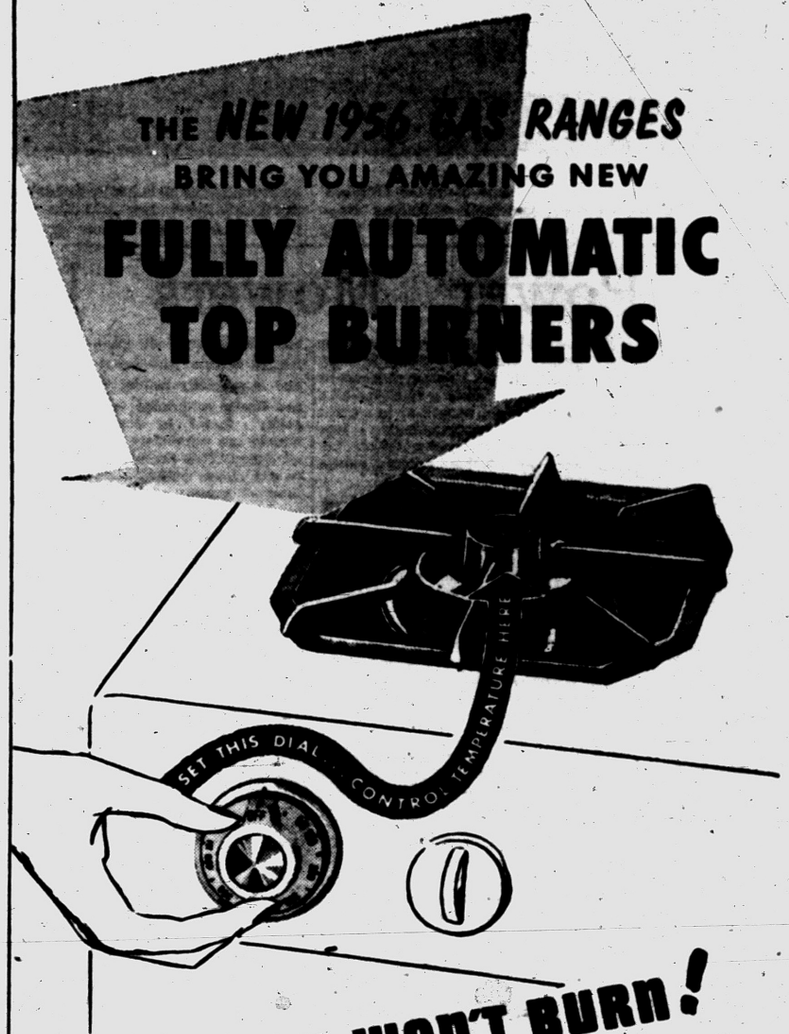

FOOD WON'T BURN!

Every pot and pan you own becomes an AUTOMATIC COOKER with this new TOP BURNER that thinks! Add to this all the other automatic features—AUTOMATIC OVEN LIGHTING . . . AUTOMATIC OVEN CONTROLS for time and temperature . . . AUTOMATIC GRIDDLES and you have the most automatic range of them all! NO OTHER RANGE PROVIDES MORE!

CONSUMERS POWER COMPANY

28 West Lawrence Street **FE 5-8151** **Pontiac, Michigan**

P1-G-5140-75

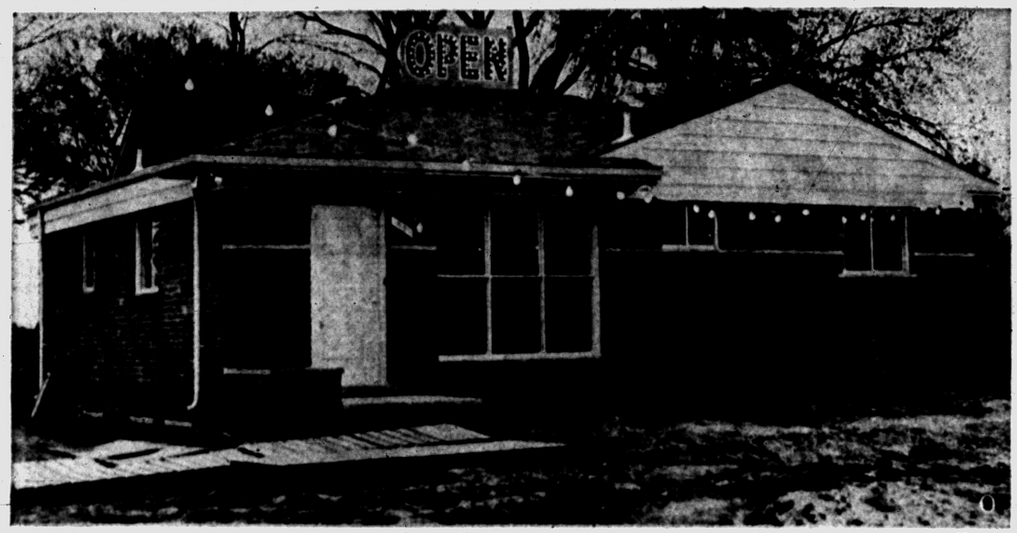

GLENDALE MANOR — This model home is in the Glendale Manor subdivision on Baldwin avenue, just north of Walton boulevard. All the homes in this area have full basements. The three bedroom, ranch style homes are brick with aluminum windows. Lots are 50x120. Buyers have a choice of elevation, brick selection, paint, floor covering and tile. These homes are offered for $14,500.

Enamels Are Washable

Because they have a slight sheen, semi-gloss and eggshell enamels are popular for walls and woodwork that are often washed. Usually they can be obtained in colors that match flat wall paint exactly, so it is possible to have walls painted with the flat coating, when desired, and matching woodwork in the coating with the sheen.

Kentile Asphalt
TILE
9x9x1/8
6 Dark Marble Colors
6¢ Ea.

Interlocking Plastic Wall
TILE
4 Colors
Pink, Gray, Green, Yellow
2¢ Ea.

Armstrong Inlaid
TILE
9x9
9¢ Ea.

The FLOOR SHOP
99-101 S. Saginaw
FE 4-5216

Even Power Mowers Improving

Eyebrows lift when a car of ancient vintage rolls down the road or a small-screen television set remains in use. Automobiles and TV sets, like most other products America uses, have a way of improving rapidly.

The same is true of power lawn mowers. A few years ago, when mower manufacturers first started to take the stress and strain off family chores, power mowers were elemental machines far better than hand mowers, but still not completely efficient.

Now, with some 400 manufacturers in the market, competition is keen and products have improved sharply. Each year sees new and interesting features engineered into mowers—wider cutting blades, better safety devices, increased power to move the mower faster and make it do a better job.

A 1956 trend which should appeal to householders buying their first power mowers or to "old timers" whose mowers now need replacing is the growing popularity of riding mowers, particularly for large suburban lawns. And big wheel mowers are also offering new attractions to home handymen who take pride in doing a professional job.

A compact new riding mower now on the market is made by Meade Products Manufacturing Co. of Meade, Kansas and can be attached to either a reel-type or a rotary cutter, as well as to a grass catcher. It has automotive - type differential and moves either forward or reverse. It cuts swaths from 24-to 30-inches wide.

Another interesting riding mower is that marketed by Ranch Equipment, Inc., Ransom, Kansas. Cutting a 30-inch swath, it mulches the grass as it cuts, removing the necessity of raking. The machine moves up to eight miles per hour in forward, six miles in reverse. Such attachments as a sidewalk broom, a lawn sweeper, a combination roller and aerator, and a utility cart can be hooked up to this power unit.

Still another power mower is the Moz-All, made by Wind-King of Merrill, Iowa. This mower doubles as a riding or walking unit. It can be walked on smaller lawns, or attached to a sulky arrangement which converts it into a serviceable riding unit.

Yazoo Manufacturing Co., Jackson, Miss., has a new rotary machine featuring big — 16-inch diameter — wheels. Because a power mower is more maneuverable with such wheels it can be guided over soft ground or rugged terrain with equal ease, and is specially helpful if there are banks or grades to cut. A safety factor is that larger wheels are completely visible at all times. This machine is said to aid closer cutting and trimming of grass.

Power for the mowers described is supplied by a K-90 gasoline engine manufactured by Kohler Co., Kohler, Wisconsin. Weighing only 41 pounds, this compact, air-cooled engine develops 3.6 horsepower, more than enough to assure speedy and effective lawn cutting. These Kohler engines are made available with such extra features as reduction gears, clutches and retractable starters, depending on the type of mower they are installed in.

In 1850 there were 12½ acres of U.S. farm land per capita compared with 5 acres today.

Pontiac-Oakland County
REFRIGERATION Assn.
Code of Ethics

★ To Give Competent and Reliable Service in Our Areas.
★ To Foster Mutual Understanding and Respect in Customer Relations.
★ To Keep Pace with Latest Advancements in the Refrigeration and Air-Conditioning Industry.

For Dependable, Fair and Courteous Service, Call:-

DEWEY REFRIGERATION FE 5-0247
AVON ELECTRIC FE 5-9065
A TO Z REFRIGERATION FE 4-9455
PETE'S REFRIGERATION FE 5-3759
DAUBENSPECK (P. E.) INC. FE 2-0147
MOTE REFRIGERATION FE 2-8635
BURKE REFRIGERATION OR 3-1331
ROY'S REPLACEMENT PARTS FE 2-4071
PONTIAC REFRIGERATION OR 3-2221
ARCTIC REFRIGERATION FE 2-4328
SIX LAKES REFRIGERATION EM 3-3065
MASON (R. E.) REFRIGERATION FE 2-6100

Give Your Home Extra Charm
With GLASS



PLATE GLASS • THERMOPANE • TWINDOW
WALL MIRRORS • DOOR MIRRORS
SLIDING GLASS DOORS
PATTERNED GLASS

FREE ESTIMATES
Call FE 5-6441 and one of our salesmen will measure for an estimate on your requirements.

— Serving Pontiac and Oakland County for 56 Years —

PONTIAC GLASS CO.
23 W. Lawrence St. • Phone FE 5-6441

re-do YOUR HOME NOW!





JELLED MAGIC

Is the newest development in interior paint—perfect for walls, ceilings and woodwork. It's jelled for care-free application—homogenized to eliminate stirring. Can't drip or run like ordinary paints yet it flows on like magic.

$5.89 Gal.



REV SATIN

Practically odorless — paint with your windows closed. No streaks or lap marks—dries to a smooth velvet finish in 20 minutes. Clean your brush or rollers and any stray splatters with plain water. Choose from 170 colors.

$5.89 Gal.

NOW at LAST!

INTEX

New Type of Wood Finish — Stain, Seal and Finish in 1 Coat

Make plywood look like Redwood or Walnut, Maple or Driftwood. These are just but a few colors available for exterior and interior finishing of wood. INTEX is ideal for finishing woodwork, paneling, siding, flooring, lawn furniture.



INTEX seals and finishes interior and exterior wood in one operation. If you prefer a luster finish, Intex can be given a top coat of varnish.



BERRY BROS. OUTSIDE PAINT

The paint that gives more coverage — greater hiding power—and lasting protection. It protects wood and metal through summer expansion and winter contraction. Colors stay new looking longer, under, adverse weather conditions. Easy to apply.

$6.45 Gal.



Quick Drying for Woodwork, Furniture and Walls



You'll find it easy to transform old, dull surfaces into sunny-bright objects of beauty with this easy all-purpose enamel. Spreads easily, covers most surfaces in one coat with a tough water - resistant film.

$2.50 Qt.

"REV" Masonry Coating

An Emulsion Type Coating

$5.98 Gal.

A heavy-duty, weather-resistant coating made with latex. Beautifies and protects exterior and interior surfaces of brick, stucco, concrete, cinder blocks and asbestos siding.



OAKLAND FUEL & PAINT

436 ORCHARD LAKE AVE. **FE 5-6150**

BURMEISTER'S - - - BURMEISTER'S - - - BURMEISTER'S - - - BURMEISTER'S - - - BURMEISTER'S - - - BURMEISTER'S - - - BURMEISTER'S - - - BURMEISTER'S - - - BURMEISTER'S - - - BURMEISTER'S - - - BURMEISTER'S - - - BURMEISTER'S - - -

ORDERS PLACED DURING SALE WILL BE DELIVERED ANYTIME—SALE PRICES FOR 1 WEEK ONLY!

Gold Bond PLASTER BOARD

4x8x1/4 Plaster Board .. $1.25
4x8x3/8 Plaster Board .. $1.55
4x8x1/2 Plaster Board .. $1.75
4x7x5/8 Plaster Board .. $1.98
Also 10 ft. and 12 ft. in Stock

25-lb. Joint Cement	$2.25
25-lb. 250 System	$3.95
250-ft. Perfa Size Roll	75c
250-ft. Spark Tape Roll	75c
500-ft. Spark Tape Roll	$1.39
8-ft. Dry Wall Bead	Ft. 3½c
5-lb. Joint Cement	90c
5-lb. Perfa Tape System	$1.49
80-lb. Gypsolite	$1.20
50-lb. Finish Lime	69c

SEWER PIPE

Drain Tile
Plumbing Supplies
Fence Posts
Wire Fencing
Brick

Eavestrough
10' GUTTER $1.49
All Fittings in Stock

GOLD BOND ASBESTOS
SIDING
100 SQ. FT. 7 COLORS REG. $16.95 NOW at Burmeister's
$11.95

2x8 EXTERIOR
SHEATHING
A REAL BUY 98c Ea.

SPECIALS

1 CARLOAD
2x4-8' FIR
200 Pieces or More 35c Ea.

WOOD COMBINATION **DOORS** FROM $14.95 Clear White Pine

BIRCH DOORS A-1 GRADE FROM $9.95 Selected Quality

SCREEN DOORS Beautiful Pine FROM $5.95

SOIL PIPE $3.95 5 FOOT

BOYDELL Outside White **PAINT** $3.95 GALLON

GOLD BOND Rubber Base **PAINT** 144 Colors NOW $5.65

LUMBER

TOP-QUALITY BUILDING MATERIALS

2x4—8' to 16'	Lin. Ft.	7c
2x6—2x8—2x10, Odd Lot	Per M	$99.00
1x6 Fir Roof Boards	Per M	$95.00
1x8 White Pine Boards	Per M	$89.00
1x6 White Pine Boards	Per M	$86.00
2x4—8 Red Fir	per 1000	$125.00
2x8 to 16' #1	Per M	$129.50
2x6—8 to 16 #1	Per M	$129.50
1x12 Fir Boards	Per M	$105.00
1x6 K.P. Paneling	Per M	$160.00
4x8x1/4 Fir Plywood Good 1 Side	Per M	$3.95
4x8x3/4 Fir Plywood Good 1 Side		$9.95
4x8x5/8 Fir Plyscore Nice Stock		$5.45
4x8x3/16 Cement Board		$3.95
4x8 Ivory Board		$1.98
4x8 Masonite, 1/8		$2.98

SPECIALS

3 CARLOADS
1x12 WHITE PINE
1000 Sq. Ft. NOW ONLY $95.00

3-PIECE **BATH SETS** Cast Iron, All Fixtures and Seat $159.95

Hardware UP TO **25% OFF**

LARGE ROLL Gold Bond **Insulation** $2.49

LOOSE **ROCK WOOL** NOW $1.10 PER BAG

Gold Bond TWINSULATION In Aluminum Foil $7.90 100 Sq. Ft.

50 FT. **GARDEN HOSE** 5 Year Guarantee $2.95

SEE IT TODAY!

All Steel Rubber Tire
Wheelbarrow



Reg. $13.95 Ready to Roll $7.95

GRASS SEED 5 Lb. SPECIAL Reg. $4.95 $3.95

Garbage Cans Reg. $3.95 SPECIAL $2.89

Large Selection REO
POWER MOWERS



FROM $89.95 BIG TRADE-IN ALLOWANCES Over 40 in Stock

TRASH BURNERS Reg. $2.49 NOW $1.49

REMEMBER...PRICE Means Nothing Without QUALITY, and BURMEISTER HAS BOTH!

OPEN DAILY 8:00 A.M. TO 8:00 P.M.

THREE YARDS CENTRALLY LOCATED SERVING Greater Detroit Southfield Twp. Northland Area South Lyon New Hudson Bloomfield Hills Birmingham

Burmeister's **NORTHERN LUMBER CO.**

Michigan's Largest Gold Bond Dealer

WHOLESALE or RETAIL
8197 Cooley Lake Road, Pontiac, Michigan
EM 3-3747
Open More Hours to Serve More People at Their Convenience
EM 3-4171

THREE YARDS CENTRALLY LOCATED SERVING Pontiac Keego Harbor Union Lake Walled Lake Farmington Northville Novi – Wixom

OPEN SUNDAY 10:00 A.M. TO 3:00 P.M.

BURMEISTER'S - - - BURMEISTER'S - - - BURMEISTER'S - - - BURMEISTER'S - - - BURMEISTER'S - - - BURMEISTER'S - - - BURMEISTER'S - - - BURMEISTER'S - - - BURMEISTER'S - - - BURMEISTER'S - - - BURMEISTER'S - - - BURMEISTER'S - - -

What's Wrong With the Flat Roofed Home?

Flat roofs are one of the most controversial features of house design. A reader in Auburn, Ind., writes to this department: "We are dreaming of building a house and the one that fits our way of living has a flat roof. It seems people are either all 'pro' or all 'con' when the flat roof is discussed."

* * *

Well, architects, home builders and mortgage investors can't make up their minds in this controversy, either. One national survey showed 47 per cent of the experts contending that you can save money by building a flat roof; 41 per cent found there was no saving; 12 per cent had no experience with this type of construction.

Although flat roofs have been used widely in Florida and California, they are not tied down geographically. This seems strange because pitched roofs evolved through the necessity for shedding heavy snows in Northern regions. The effect of snow on the construction cost of a roof can be considerable.

For example, in New York State, flat roofs must be strong enough to carry snow loads that vary from 20 pounds per square foot along the coast to 90 pounds per square foot in the Adirondacks. If you pitch your roof just 30 degrees those same snow loads are cut to 11 pounds on Long Island and 51 pounds in the mountains.

INSULATE CEILING

Air conditioning is another factor that is entering into roof design. Heat gain through the roof in summer can run up your cooling costs considerably. So a cool roof becomes important. Even a low attic space under a gable is easier to ventilate than a shallow space under a flat roof.

Modern construction has demonstrated that the ceiling is your real roof as far as a snug house is concerned. The roof above this ceiling is there merely to keep the rain off and to shade the ceiling in summer. Insulate the ceiling and you keep the heat inside in winter and outside in summer.

But the space between ceiling and roof, whether the roof is flat or pitched, becomes superheated to as much as 150 degrees in summer. This can saturate insulation and keep a ceiling warm all night. So thorough attic ventilation is a must.

SAVED MONEY

Whether you can save on home building costs by using a flat roof also is debatable. It is true that some of the labor and materials that go into rafter framing or trussing will be saved, but you won't be able to use asphalt shingles, which usually are considered an economy over adequate built-up roofing.

An Ohio builder reported that he saved $500 to $600 per house with flat roofs through the elimination of gutters and downspouts, half of the framing and half the roofing cost. But a builder in Texas said he found very little difference in cost.

In some places it has been difficult to get any mortgage financing for a house with a flat top, but most banks are now taking a more liberal view. The aesthetic angle is not to be underrated. A roof is part of the whole house design. If you like the style of house on which a flat roof is appropriate, that is the roof for you.

* * *

There's one advantage to a flat roof—when propertly constructed it can serve as a fine sun deck. You can sit up there and contemplate the kind of roof you'll have on your next house, which is more than you can do comfortably on a steeply pitched roof.

Why Bathrooms Cost More Than Other Rooms

It takes more on-the-site labor to put together the walls and plumbing of one small bathroom than it takes to frame a three-bedroom house.

The average bathroom costs at least five times as much per square foot as any other room except a fully equipped kitchen.

But It Won't Work

If one wants a fireplace, just for the looks, it can be had. One such is made by Mastercraft Fireplace Co., and is of simulated stone. There's also one of marble.



HOUSE PAINT SALE



GOING TO PAINT YOUR HOME?

- You want to Save Money, Time and Work!
- You want Beauty and Protection!
- ACME QUALITY PAINTS have been the peak of Paint Perfection since 1884!
- ACME QUALITY HOUSE PAINTS are EASY TO APPLY—Have ENDURING BEAUTY and GIVES THE NEW LOOK THAT MAKES YOUR HOME LOOK NEW!

COME IN NOW AND TAKE ADVANTAGE OF OUR EARLY BIRD HOUSE PAINT SPECIAL.

Color-style your entire home the quick, easy way with our new ACME Color Selector



USE IT TO COLOR-STYLE YOUR ENTIRE HOME!

Hundreds of Decorators Colors to Harmonize with Furnishings You Now Have or Plan to Buy

FREE Booklet! "Color Ideas from the Acme Color Selector." Come in for Your Copy.

ACME QUALITY PAINTS Inc.

THE PEAK OF PAINT PERFECTION SINCE 1884

CONVENIENT TERMS • FREE COLOR SELECTION SERVICE • FREE DELIVERY

ACME QUALITY PAINT STORE

3 North Saginaw FE 2-3308

3 BEDROOM Full Basement



COMPARE These Features

Built on Your Own Lot . . . OR OURS

- FLUSH DOORS
- PLASTERED WALLS
- ALUMINUM SLIDING WINDOWS
- SELECT OAK FLOORING
- DELCO OIL HEAT
- ELECTRIC HOT WATER HEATER
- SLIDING CLOSET DOORS
- LARGE KITCHEN & BATH

Here is the finest opportunity for you to have built, on your lot, or on ours, a home with specifications and advantages found in higher priced models.

DIRECTIONS TO MODEL...

3272 Pontiac Lake Road

TELEGRAPH ROAD TO PONTIAC LAKE ROAD, WEST 2 MILES TO MODEL! WATCH FOR SIGNS. MODEL OPEN SUN. 2 TO 8 AND DAILY 5 TO 8!

$9,975 PLUS LOT

Bateman-Kampsen REALTY CO.

377 Telegraph Road FE 4-0528

You Can Build Fence of Your Own Design



HOME FENCING — For any but a solid fence, posts can be anchored firmly in the ground by the simple method illustrated above.

When it comes to fence building, the do-it-himself home handyman has an ample list of materials from which to choose.

Besides lumber, plywood, other wood products and wire, there are corrugated plastic, asbestos or aluminum. All or most of them are on display at neighborhood lumber yards throughout the spring rush on fencing.

Building a fence can be as difficult or easy as you wish to make it. You could put your ingenuity to work erecting a fence of your own design—that's the hard way but might be least expensive. Or you could fall back on one of the manufactured fences, which include picket, post-and-rail, basketweave, louver and stockade types. Easier yet, some dealers offer fencing in preassembled sections. All you have to do is install the posts, then nail up the sections.

No matter which kind of fence you elect to build, the posts come first at installation time. With a shovel, post-hole digger (the fence dealer may lend or rent you one) and carpenter's spirit level, you're in business.

Begin by stretching a heavy cord between stakes along the fence line, high enough so that it will clear the ground. Incidentally, you should submit a sketch showing the design and location of the fence to your neighbors and building officials. A good way to avoid disputes with neighbors is to erect the fence inside your property line.

Next, position the first post hole so that the edge of the post touches the cord, and dig the hole about 30 inches deep. Throw in six inches of gravel or crushed stone, or place a flat rock at the bottom of the hole.

Prior to setting the post in the ground, treat it to resist decay by applying a coat of pentachlorophenol or zinc naphthenate wood preservative. You can save yourself the trouble by obtaining pressure-treated fence posts, which are available at some lumber yards.

Check the post with a level to make sure it is plumb, or vertical, then pour four inches of soil into the hole. Follow this with a generous handful of Portland cement and another four inches of soil, and so on, until the hole has been filled. The cement will mix with the soil and help to anchor the post solidly. Tamp the soil around the base of the post with the blunt end of a 2x4-inch board.

The distance between posts will vary somewhat, depending on the type of fence you install. A 10-foot spacing is customary for post-and-rail fences, while post-and-board fence posts are spaced at eight- to 12-foot intervals, depending on the size of the rails (the lighter the rail, the shorter the spacing).

On level ground, all posts should be cut off at the same height. Where the ground slopes, posts should be tall enough that the rails will run parallel to the grade with the same separation between them that was maintained on level ground.

Generally speaking, supporting posts for solid wood fences, or those made with solid panels of plastic, asbestos and aluminum, should be embedded in concrete. This is because the fences present an unyielding surface to the wind, placing quite a strain on the posts, which should be steel or heavy lumber.

Rustic fences are usually left unfinished, while those made of dressed lumber are stained or painted.

USE OUR 90 DAY
PAYMENT PLAN
For Your Inside or Outside Painting This Year!

EXAMPLE:
★ Pay Only ¼ Now!
★ Pay Balance in 3 Monthly Payments!

We have the paint
colors
you want!

IT WEARS AND WEARS!
SHERWIN-WILLIAMS
PORCH and FLOOR ENAMEL



QT.
GAL.

- Super-tough enamel for indoor and outdoor wood and cement floors and steps.
- Stands up under heavy traffic, rough weather, repeated scrubbing.



See our Cascade of Color display of this year's newest colors precisely matched in both—

Super Kem-Tone
... de luxe latex wall paint
and KEM-GLO:
... America's favorite enamel

- Come in and select your colors from our big Color Cascade selection—free take-home color samples.
- For beautiful velvet-like walls in living rooms, dining rooms, and bedrooms, use your favorite colors in guaranteed washable Super Kem-Tone.
- Match your woodwork to your walls with the same color in Kem-Glo, the miracle enamel with the rich subdued lustre.
- Make your kitchen and bathroom high in style with Kem-Glo's new colors, too.

LET US RECOMMEND A GOOD PAINTING CONTRACTOR
SHERWIN-WILLIAMS
71 West Huron St. FE 4-2571
OPEN A CHARGE ACCOUNT • WE DELIVER
FOR AT YOUR NEARBY SHERWIN-WILLIAMS DEALER

SPECIALS
Paper Drop Cloths
9x12 Ft. 69c
5 Foot
STEP LADDERS
$3.98
CHAMOIS!
Large—Full Skin
$2.98
SPONGE
Large 8" to 10"
$1.98

OPEN SUNDAYS
From 9 A. M. to 2 P. M.



SPECIAL
Swan Plastic
GARDEN HOSE
50-Ft. Length
$2.79

6-Ft. STEP LADDERS . . Only $4.98

- Complete Line of Hardware
- BPS Paints
- Sporting Goods
- Seeds & Fertilizers
- Rental Service
- Super Kem-Tone & Kem-Glo

COMPLETE LINE OF PLUMBING SUPPLIES

OPEN DAILY FROM 8 to 8
Brownie's Hardware
489 S. Sanford Phone FE 3-9239



TWO-STORY HOUSE — A two-story house is almost a rarity nowadays. Mr. and Mrs. Eugene Shaw are the owners of the one shown above. This house is being built on Old Orchard drive in Donelson Park. It is to have a brick and siding exterior. The first floor will have living room, dining room, kitchen and study, as well as a half-bath. Upstairs there are three bedrooms, a sewing room and a full bath. In the basement there is a recreation room with an exit to the back yard. A breezeway connects the house with a car-and-a-half garage. Alger Wolfe of Pontiac is the builder.

Modern or Contemporary *Living*



Rolling Devonbrook

in Bloomfield Hills

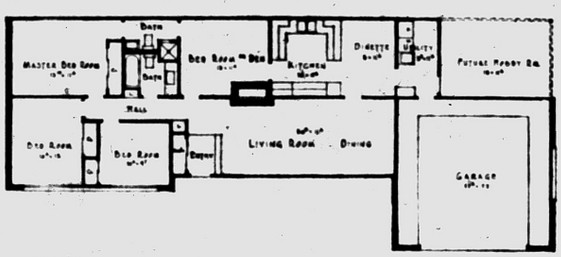

Ideal living among beautiful rolling hills. Located 4 blocks north of Devon Gables, one mile south of new Miracle Mile Shopping Center . . . Low taxes . . . Highest rated uncrowded St. Hugo and Vaughn School district.

Many built-in kitchen appliances in quality custom birch cabinets . . . Wall to wall carpeting . . . 2 and 3 full baths . . . 3 and 4 bedrooms . . . Activities room . . . Wardrobe closets and abundant storage areas . . . Two-car finished and heated garages . . . GAS HEAT . . . Protective overhangs . . . Blacktop roads and drives . . . Individual designs . . . Interior and exterior color coordinating . . . Seeded acre lots . . . Optional: Swimming pools . . . Community planned landscaping.

TRI-LEVELS
BI-LEVELS
SINGLE LEVELS

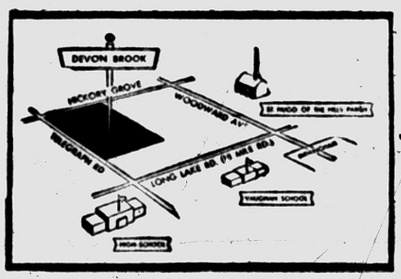

Kinzler

CONSTRUCTION COMPANY

Open Daily and Sunday

Prices: $31,900 - $45,900 Complete!

Your Old Home in Trade!

It Still Is Used

Someone still makes the plain, old feather duster. Fact is, it's made by an outfit called Texas Feathers, Inc. That's 'cause the feathers are bigger and bushier down thar.

New Heating Unit

For installations where a radiator is desired, there is now available a new cast iron unit which heats both by radiation and convection. It can be used on both steam and hot water systems.

A new, overdoor garment hanger for the families short of closets is made by the Sanjo Utility Co. It's called "Space Miser."

in the shade in the sun

Everything you need for a Comfortable summer



Now's the time to set the scene for an enjoyable, relaxing summer . . . right in your own backyard! Here are just a few hints (from Leonard's, where prices are lower) for making summertime a fun-for-all family affair!



GIANT SIZE

Outdoor Grill



REG. $24.95

$17.90

Other Grills from $12.90 to $33.50

★ Bar-B-Que Spit
★ Back Reflection Shield
★ Big Rubber Tire Wheels . . . rolls anywhere
★ Huge 30 x 30-Inch Cooking Surface
★ Folds Into Compact Unit for Storage

Not As Illustrated

New Fiber Reinforced VINYL

SWIMMING POOLS

OVER 100% STRONGER

★ 4 Ft. x 6 Ft. Size
★ Holds 175 Gallons
★ 4 Corner Seats
★ Repair Kit Furnished with Each Pool

REG. $19.95

$14.40

BIG 6-ft. by 8-ft. SIZE

1¾-inch steel tubular legs. Holds 425 gallons. Regular $39.95.

$25.90

A FOLDING COT

Handy for patio, lawn or beach.

A SPARE BED

to use at home, at the cottage . . or at camp.

SAVE $12.46 on This ALUMINUM

TUK-A-BED



REG. $24.95 VALUE

$12.49

CONVENIENT!

• Weighs only 9½ pounds.
• 74 inches long, opened.
• 36"x27½"x4", folded.

★ Saf-T-Snap locks legs securely in place.
★ Colorful, waterproof Saran cover, strap re-inforced. Or choose green or blue duck.

HURRY SUPPLY IS LIMITED!

Kalamazoo PATIO CHAIRS

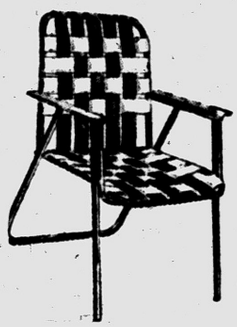

REG. $14.95 VALUE

$9.90

★ Plastic Web Seat and Back
★ Aluminum Tubular Frame
★ Sturdy Plastic Arm Rests
★ Choice of Colors

★ ALL SIZES
★ ALL STYLES

WINDOW FANS

$12.88 and Up

ALL ITEMS FULLY GUARANTEED!

"VISIT OUR STORE—YOU'LL SAVE MORE"

LEONARD'S 20 N. PERRY ST.



OWNER BUILT — Elmer Hoskinson Jr. and his father built this five room home in Drayton Woods for the junior Hoskinsons. Located on the corner of Midrow and Highfield, the house was constructed from a stock plan. It is 74 feet long and 28 feet wide, with an attached two car garage. The full basement is an open one in the rear. The exterior of the home is Roman brick and white aluminum siding. The Hoskinson's lot, now ready for landscaping, is 128x210 feet.

Occasional Tables Have Decor Value

NEW YORK—As if they didn't have a dozen other uses, occasional tables are now justifying their right to exist for their decorative values alone.

Like the "little black dress" on which the world of fashion has pivoted for years, "the little table" is the new darling of the home decorators. Skillfully chosen and strategically placed, an occasional table becomes an elegant exclamation point—a command to attention for the highlights of a room.

With this thought in mind, furniture designers with a flair for the fresh, original and dramatic have come up with tables intended as "punctuation marks" for the living room.

• • •

Unusual geometric forms, abandonment of any previous inhibitions about color, and the use of a gratifying varied assortment of decorative materials are the tools with which the transformation has been effected.

Planning, partitioning and equipping are the secrets of good storage facilities in the home.

New Cities Face Problems

Every year dozens of communities in the nation graduate into the classification of cities. According to the Sanitary Engineering Committee of the National Clay Pipe Association, these new cities will be obliged to supply complete facilities for the people.

One of the most important of these facilities is the installation of adequate water and sewage systems to service the growing population and protect the health of the people.

Actually a community which has become a city has taken the first step toward continuous growth. Regardless of the nature of future expansion, the installation of adequate sewage and water facilities is of primary importance if the new city is to grow.

A new city usually begins its growth by building schools, churches and developing housing projects. In each case, sewers play an important role in the development picture.

NEED NEW SYSTEM

Before long city fathers invite new industry into the city. This means that complete sewage systems must be installed to handle the waste materials from the industrial plants.

Frequently, an extensive sewer system is laid prior to inviting industry into the city, and then used to encourage industrial growth.

Most cities have attractive parks, recreation centers and playgrounds. Here again, vitrified clay pipe is used for drainage.

As the city continues to grow, the library is enlarged, shopping centers are built, a clinic is added to the hospital and office buildings spring up. In each case, clay pipe contributes to the successful development of the project, for without an adequate sewage disposal system the buildings would be of little value.

FIX UP
CLEAN UP
RENT A
STERLING
OSCILLATING
SANDER
All Types of Wood Finishes
PONTIAC PAINT
MFG CO.
FE 5-6184
17-19 S. Perry St.

For the SITE of your life...



LAKE OAKLAND HEIGHTS
Walton Blvd. East of Sashabaw
4 Bedroom 1½ Baths
Private Beach
Models at $15,500 Includes Lot
Open 10 A. M. to 9 P. M. ORlando 3-9378
for further information:
CERTIFIED REALTY CO.
KE 5-5100



How to change your bathroom color scheme anytime you want
with American-Standard colored fixtures

If you're tired of looking at the same colorless old bathroom month after month, American-Standard "color-blended" fixtures are for you.

Color-blended fixtures make you your own decorator. Let you change the color scheme of your bathroom as often as you wish simply by changing towels, curtains and the mat. It's that easy! But what a wonderful difference it makes!

COME IN—FIND OUT FREE WHAT'S BEST FOR YOUR HOME

The secret of color blending is in having the *right* fixtures. And we've got them! Come see for yourself. They're graceful. Stylish. They offer extra convenience! They're space-saving! And they cost a lot less than you might think!

IT'S EASY!

Genuine
AMERICAN-Standard
"color-blended"
bathroom fixtures
NOTHING DOWN
3 FULL YEARS TO PAY

"Heatmaster"
Automatic Gas
30 Gallon
WATER
HEATER
F. H. A.
TERMS

We..inghouse Electric Dishwashers
GE or Hot Point Electric Water Heaters
Westinghouse Electric Dishwashers
GE or Hot Point Electric Water Heaters
"Supreme" Automatic Water Softeners

H. H.
STANTON
PLUMBING - HEATING CONTRACTOR
Residential • Commercial • Industrial
103 State St. FE 5-1683

Audiophiles Like Music 'Correct'

Expend Many Dollars to Reproduce Sounds That Are 'Never Perfect'

For two million sound-addicts, who take it in the ear, high fidelity is a way of life.

* * *

Hi-fi clubs in every major city gather for evening meetings and listen to the near-perfect reproduction of sound.

But audiophiles do not practice their ways in the catacombs, the attic or a bedroom. They demand a room consecrated to sound.

Often, their wire, speakers, amplifiers and pre-amplifiers will turn a living room into a laboratory. One does not merely listen to high-fidelity sound. One has to live with it.

BASIC NEEDS

The basic equipment — speaker, amplifier, record player — can be camouflaged in many ways.

The most practical way of hiding a hi-fi set is to stow it in a nearby closet. The speaker may then be mounted on the closet door. Another popular hideaway is the living room bookshelf.

Many companies manufacture hi-fi cabinets that can be blended easily into any decoration scheme. Do-it-yourselfers will discover all major plywood firms distributing plans for hi-fi cabinets.

The speaker is generally placed in a corner of the room. Furniture should be arranged so that sound waves do not immediately bounce off flat surfaces. Heavily-upholstered furniture will absorb sound waves and these pieces are generally located far from the mounth of the speaker.

IT'S COSTLY

Walls, drapery and carpetings must all be considered when installing a hi-fi set.

The minimum cost for such a set is about $150. The phonograph should run about $50, the amplifier $50, and the speaker $50. There is no maximum cost. Some sets run into thousands of dollars.

The beginner should plan on using at least two speakers. A 12-inch "woofer" reproduces low notes while a smaller "tweeter" is effective on higher ranges.

* * *

The result: freedom from extraneous noises and distortion, full frequency of the human ear and the complete range of a symphony orchestra.

Heaviest Known Wood

The heaviest known wood in the world is black ironwood, native to the Florida Keys and West Indies. The lightest wood is tano from Siam and the Malay Peninsula.

FIX UP
CLEAN UP
RENT A
WALLPAPER
STEAMER
Wall Papers to Suit Everyone
PONTIAC PAINT
MFG CO
FE 5-6184
17-19 S. Perry St

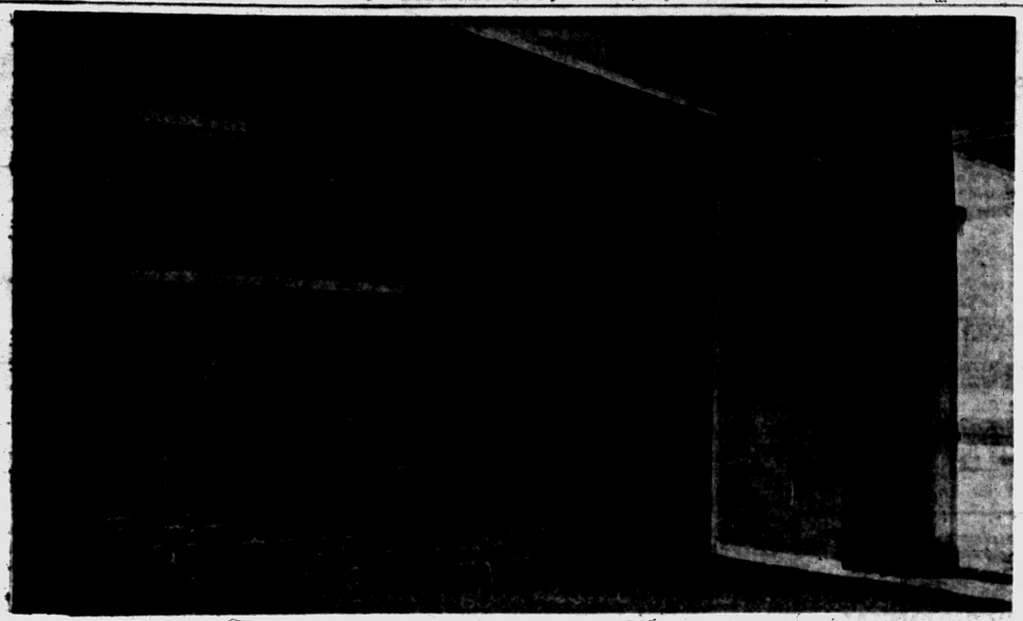

WALL FIREPLACE — A wall fireplace is featured in the model home at Pine Lake Manor. The entire end wall of the living room is brick, with built-in rock shelves. The hearth is raised. Exposed ceiling beams, which appear in every room in the house can also be seen in this picture. This home is located on the corner of Mid Pine and St. Joseph, near Pine Lake.

Air-Conditioning Cooling Capacity Measured in Tons

The cooling capacity of an air-conditioning system is usually stated in tons. One ton means the capacity to produce over a 24-hour period the cooling effect released by the melting of one ton of ice.

In estimating capacities required, air-conditioning experts use a smaller unit called a British Thermal Unit or Btu. One ton of capacity is equal to 12,000 Btu per hour or 288,000 Btu per day.

A Btu technically is the amount of heat required to raise the temperature of a pound of water 1 degree Fahrenheit. A heating unit is used because cooling actually means removal of heat.

In air-conditioning, the horsepower of the compressor motor is approximately the same as the tonnage of refrigeration produced.

A three-ton air-conditioner has a three-horsepower motor; a five-ton air conditioner has a five-horsepower motor and so on.

Size of equipment is frequently given in horsepower rather than tons because the actual tonnage or Btu output of a unit will vary according to a number of conditions.

OAKLAND LAKE
Choice Lake Lots
Entrance to Lots off Walton Rd. Between Sashabaw and Silver Lake Roads
Information Available from Salesmen at Rose-Hill Project
SEE THEM THIS WEEK END!
Rose-Hill Realty Co.
19470 GRAND RIVER
KE 2-9060



A NEW LOOK
FOR YOUR HOUSE



WITH Valspar HOUSE PAINTS
White and twelve beautiful outdoor colors, easy to apply, fast-drying, long-lasting, one-coat protection for most surfaces. Won't crack, chip, or peel.
ONLY $6.29 Gal.

Valspar
FLOOR & DECK ENAMEL
FOR OUTDOOR & INDOOR USE



Very easy to apply. Dries quickly to a tough, tight, elastic finish that defies the severest use or abuse indoors or out. Ideal for porches, concrete basement floors, sun decks.
$1.92 Qt. $6.48 Gal.

Valspar
SHUTTER, TRIM & TRELLIS PAINT
Six bright, high-gloss colors, ideal for all exterior trim. Easy to apply, leaves no brush marks, easy to keep clean.
$2.26 Qt.

SUPER Valspar ENAMEL
Great for outdoor or indoor furniture, bicycles, wagons, toys, sporting goods, automobiles, canoes, rowboats—in fact, any wood or metal surface. Eighteen colors plus white, black, gold, aluminum.
$2.57 Qt.

KEEGO HARDWARE
Number 1
3041 Orchard Lake Rd. FE 2-3766



Own a Motor Boat? Check the Gas Can

With the increasing number of families enjoying the benefits of power mowers and boating in front of their own outboard motors, there is increasing danger from carelessly kept fuel.

* * *

Explosions and dangerous fires caused by gasoline and kerosene fumes can be avoided by careful use of the fuel. Whever filling the fuel tanks of outboard or power mower motors, be sure no one is smoking nearby.

* * *

Never attempt to refill the fuel tank while the motor is running. To safely store the fuel, put it in a leak-proof galvanized steel fuel can, and place it in a garage or tool shed, away from the house or summer cottage.

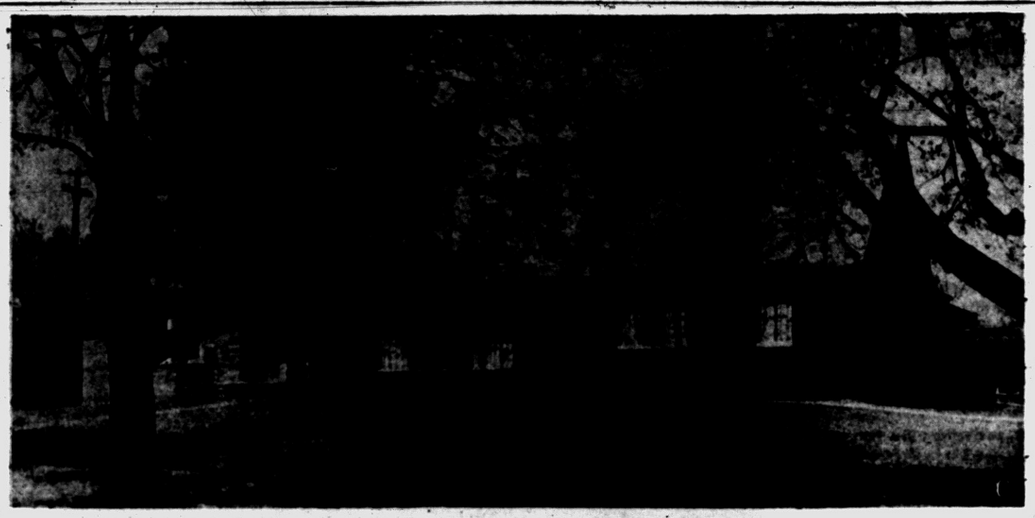

STATE SUPERINTENDENT'S HOME — The state superintendent of the Church of God occupies this eleven room house on Ottawa drive, at the corner of Orchard Lake and Voorheis. There are 8 rooms for Rev. and Mrs. C. R. Spain and their three children, 3 that are used as offices. In addition to being the state headquarters, this home is used by any visiting ministers. The Spain family have lived in their new brick home since November. It was built by Huston Webb of Ferndale.

COMMERCIAL and RESIDENTIAL

GARAGE DOORS

Today Value calder

Calder—with over half a century of experience in designing and engineering—manufactures doors in every conceivable style and and size.

8 x 7 Wood Overhead GARAGE DOOR $65.50

INTERLAKE BUILDING PRODUCTS

4921 Filer FE 5-8782

Building Industry Continues Its Boom

Could be that the building industry is going to come to the rescue again. While some important segments of our economy, most notably the automotive and farming industries, are showing signs of weakness, the building business is still going strong. Some reliable sources are looking forward to another peak year in the industry.

* * *

Our post-Korean economy was bolstered by building. Future adjustments could also be eased considerably by building's vigor. In building's favor is our currently expanding population; in fact, new home construction has lagged behind population increase for many years.

* * *

And a good sign that today's building is not just a perilous boom is the fact that housing quality has improved a good deal since 1950. Just

Marking System Determines Grades of Doors

Purchasers of hollow-core flush doors, the kind used in most new homes and many institutioinal type buildings today, now have an industry-established "quality guide" to follow in making their selections.

The National Woodwork Manufacturers Assn. whose members include producers of such doors, has announced the inauguration of a uniform grade marking system. Grades are based on specifications set down in the newly promulgated Department of Commerce commercial standard 200-55.

Only manufacturers certifying that their doors comply with all the standard's provisions regarding construction and materials are authorized to use the NWMA grade stamps.

Doors intended for exterior use are readily identifiable under the system by red labels bearing the word "exterior," as well as the grade designation. Interior doors are similarly grade marked with green labels carrying the word "interior."

* * *

Though specifications for the two types of doors differ, grade nomenclature is the same for both. Top grade is called "premium," the second "good," and the third, "paint."

GRAND OPENING

TILE SALE!

TONS AND TONS OF FLOOR AND WALL TILE

TO BE SOLD OUT AT UNHEARD OF PRICES! YOU'RE THE WINNER!

MERCHANDISE SOLD AS ADVERTISED – No Dealers Please

Plastic Wall Tile 4¼x4¼ 1¢ Ea.

Spatter Asphalt Tile 9 by 9 4¢ Ea.

Nationally Advertised Armstrong Excelon Pure Vinyl Plastic Greaseproof—No Waxing 50% Off

Rubber Tile 7¢ Each

We Will Install Wall Tile For A 5x7 Bathroom for $59.95 Incl. Labor

Nationally Advertised VINYL PLASTIC FLOOR TILE 8¢ Each

OPEN TUESDAY and WED. TILL 6:00

Open 'til 9 Monday, Thursday, Friday, Saturday

B & G TILE OUTLET

CARLOAD BUYERS

1055 W. Huron St. — 2 Blocks West of Telegraph

FE 8-3717

FREE PARKING

OPEN SUNDAY 11 TO 5

Spring Fashions in FLOOR COVERINGS



Wall to Wall CARPETING

You, too, can have Wall-to-Wall Carpeting. Choose today from our many styles, weaves, colors to beautify your home in years to come.



For Your Kitchen See Our Large

selection of linoleums with coordinating Plastic Wall covering. One stop for all your needs.

Drapes That Make Your Rooms "Come Alive"

The right drapes can make a room. The wrong drapes can ruin it. Let us help you choose the perfect drapery material.

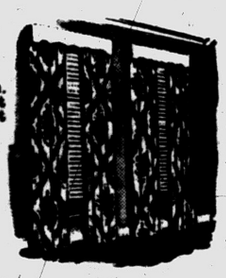

also see our fine assortment of

WINDOW SHADES
BAMBOO SHADES
VENETIAN BLINDS

FLOOR TILE Formica VINYL TILE Consowell

COUNTER TOPS

Drayton Floor Fashions

4667 Dixie Highway OR 3-2552

PARK FREE AT OUR DOOR

Brighten the Outside of Living Room

Living rooms outside are almost as important as the interior variety these days where casual living and entertaining so frequently holds forth in the wide open spaces.

You can telescope your living room into an outdoor counterpart by merely extending the roof overhang and one or two walls. The line of demarcation is noted with large panes of glass from floor to ceiling, set in beams.

Wall of the living room repeats itself outdoors by the use of Douglas fir or western red cedar, for both these woods may be finished in such a way that weather does not disturb them, bleach them, or in any way cause the outside wall to deviate in color or texture from the one inside the house.

Loggers oil rubbed into the wood will retain its natural beauty, or a stain will also protect the charm of cedar and fir.

Modular grooved stock is effective and gives the same appearance as random width boards. If you put the rough side out, an added adventure in texture is acquired that contrasts with the smooth sculptured look of contemporary furnishings.

Walls need not necessarily be constructed with this particular pattern, however. A drop exterior siding run right inside the house is equally effective, and a departure from the commonplace in interior decoration.

For the outside living room, a concrete slab or fir decking floors the area, flush with the floor of its interior twin. Fir stripping along the bottom of the glass protects large panes from injury from furniture.

An Oriental architectural purity in both rooms comes with exposed ceiling beams topped with fir decking and purlins. This is also practical for the outdoor contact the overhang will have. Beams may be cedar, and the extra effort it takes to hand oil them is worth it, for they take on an unbelievable richness of color, and added longevity.

Panes of glass which divide the two areas may be in the form of sliding doors which completely open up the house for large gatherings or for catching cooling breezes.

You will find that the extended wall and ceiling to the outdoors will add spaciousness to your living room if it is small. Artistry of the wall's grain, texture and color will require very few extra decorative touches which so often break up a room and limit its visual space.

Don't attempt to clean clogged sandpaper by banging it against a hard surface; use a stiff brush or one of the special cleaning preparations.

LADDERS
WOOD and ALUMINUM
ALL SIZES
4' Step $2.97
18' Extension . $13.47
SEAL RITE PAINT & CAULK
PAINT SUPPLIES – RENTAL
RUSS'S SUPPLIES
240 Baldwin FE 5-3144

'Office Center' Needed in Home

If your kitchen or dining room table catches an overflow of student and office work, your home needs a desk in a "home office" center.

* * *

The size and type of the room you choose for your office, as well as the kind and amount of your family's homework should be weighed in selecting a suitable desk.

For the den or study choose a sturdy desk that looks like a desk. The kneehole type with glassed or leather top and ample drawer space, or a modern version of an old-fashioned roll-top will provide adequate space if you're a regular "at home" writer, editor or "figurer."

For the living room use a more subtle treatment. The new desk-tale pieces lend themselves nicely to varying arrangements in a small room. If the room is large, a traditional secretary, slant-top desk or breakfront with a writing drawer looks handsome and decorative. They all provide good writing and storage space.

If homework consists mainly of letter writing or occasional light office work, a desk-vanity in the bedroom is practical, pretty and takes up little space. You might even build one between two existing chests.

If you're lucky enough to have a kitchen with a little spare room, by all means tuck in a low counter and some book shelves or a drop-down counter. Then you can pull up a chair and plan meals, make out grocery lists in comfort.

* * *

The "office" should be located near a telephone and be completely equipped for record keeping. Bill spindle, calendar, appointment book, fountain pen and mechanical pencil should provide an efficient office for almost any homemaker.

Don't cut sandpaper with a knife or scissors unless you want to dull the cutting edges; tear paper along a metal straight-edge.

FIX UP
CLEAN UP
RENT A
FLOOR SANDER
FLOOR EDGER
All Types of Wood Finishes
PONTIAC PAINT
MFG. CO.
FE 5-6184
17-19 S. Perry St.

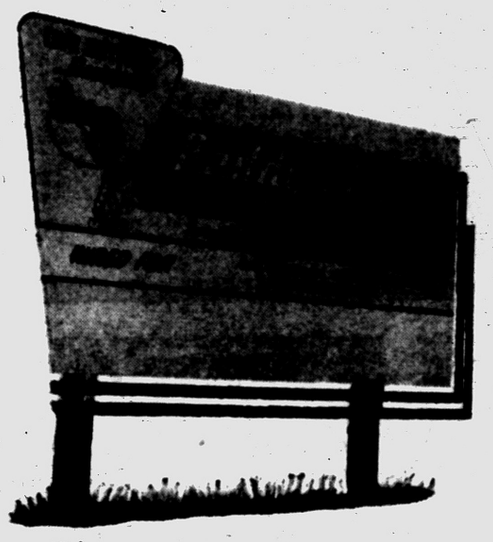

LOOK AT THE HOME BEHIND THIS SIGN

Reddy Wired Homes have extra electrical quality built-in.

You Live Better Electrically with plenty of H-O-U-S-E-P-O-W-E-R

*Reddy Wired HOMES HAVE
• FULL HOUSEPOWER
• ELECTRIC RANGE OUTLET
• ELECTRIC CLOTHES DRYER OUTLET
• in cooperation with Detroit Edison

Be sure to pay particular attention to the homes identified by the Reddy Wired sign or advertising trademarks. One inspection will convince you that you get more for your money in a home that's Reddy Wired.

Reddy Wired homes have FULL HOUSEPOWER. The heavier electrical entrance wiring and the greater capacity distribution cabinet will supply plenty of power for the electric appliances you're likely to have now or want to add.

Every Reddy Wired home has an electric range outlet. It's ready and waiting for you to move your electric range in. There are no further installation costs.

Every Reddy Wired home has an electric clothes dryer outlet. The special outlet necessary for your electric dryer is already a part of the laundry area. No weather or clothes line worries. Washing and drying your clothes electrically can begin the day you move in.

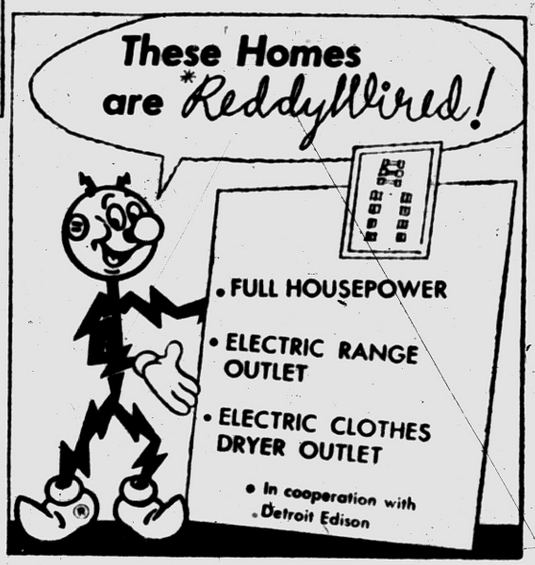

This Reddy Wired identification in Builder advertisements is your assurance of FULL HOUSEPOWER in the homes advertised.

DETROIT EDISON

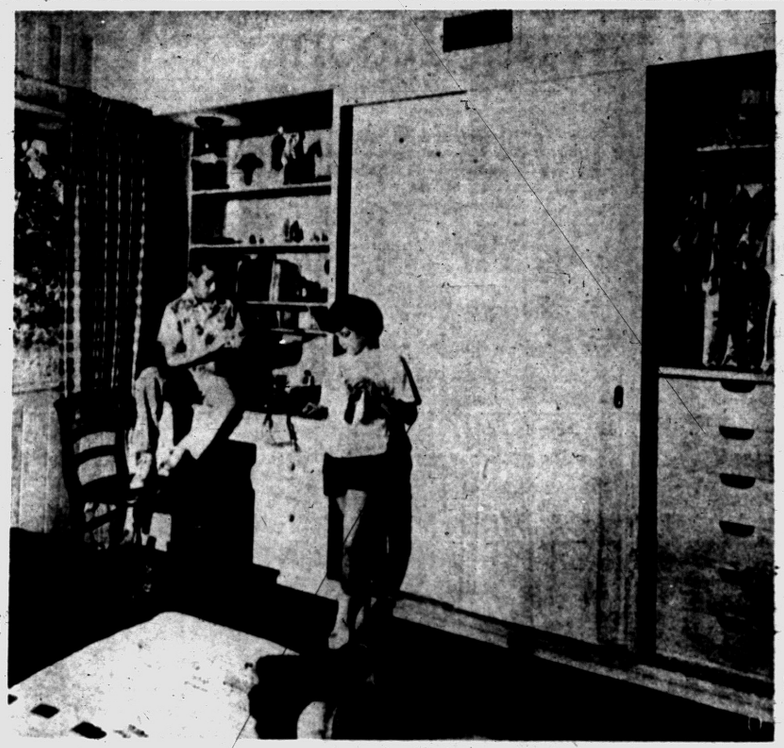

ONE WALL MAKES THE ROOM — Here in one dream of a storage wall is all the study and closet space the young man of any age can conceivably need. Desk and book display shelves built of Douglas fir are the depth of the two-season closets. Chest of drawers is installed below a shirt rack, and easy sliding doors tightly conceal the entire unit.

Walls of Modern U.S. Compact Homes Must Earn Keep by Using Their Variety

Walls, in modern compact homes, must earn their keep by working every minute and in a multitude of ways to serve the active growing family.

Storage walls have largely replaced furniture in many rooms of the home, especially in the bedrooms of growing youngsters.

Usually mother and dad prefer not to invest a lot of money in furniture for the younger family members' room, for it always gets worn out in the transition from tot to teenager. Besides that, builtins are so practical regardless of age of the user, and may be even as beautiful as fine furniture, with much more staying power.

Economy and elegance team up in wall paneling and builtins of Douglas fir, not to mention ease of maintenance and retention of beauty over a long period of time.

One wall of builtins will replace every stick of furniture in the room of the growing young man or young lady, except a bed and chair.

Closet sections may have a long rod across the entire space, with the lower portion of one side of the closet devoted to a series of tray drawers, graduating in depth from top to bottom. This may be built bureau height with room above to hang shorter garments like blouses or sports shirts.

For the growing child, the rod may be adjustable in a series of notches up the closet walls.

Flush sliding doors keeps the installation neat, looking and dustfree, and if built of Douglas fir to match wall paneling, makes the wall a part of the room.

When planning construction of a storage closet wall of this type, stop short at one end to allow room for a small study desk with shelves above for books, trophies and pictures.

If you choose doors that open out rather than sliding doors, slanting shelves for shoes may be attached right to the inside of the doors. Or, sliding trays may be built right into the bureau with slanting shelves for shoes.

For the very young, toy storage units will encourage neatness, and these same units can be hideaways for hobby and game gear when the wee one grows up.

Finish your beautiful Douglas fir, tawny colored paneling natural for a neutrality that will adapt to the taste of any occupant—boy or girl of any age. Some of the new plastic spray finishes are wonderfully resistant to water, heat and even finger paints. A good waxing over lacquer or varnish will give protection from the hard wear of exuberant youth.

MEDICINE CABINETS
MEDICINE CABINETS
MEDICINE CABINETS



Large 20" Mirror
All Metal Cabinet
$7.95 Value
$3.95
These Are Slightly Marred



STALL SHOWER
Complete with faucets, soap tray, strainer and full plastic curtain.
$32.50
These are Slightly Marred

ALSO TOILETS, BATH TUBS, HOT WATER HEATERS, LAVATORIES—FACTORY IRREGULARS—TERRIFIC VALUES!

MICH. FLUORESCENT LIGHT CO.
393 Orchard Lake Ave. FE 4-8462

"Mission Accomplished" in One Stop at LOWRIE'S!





Choose BETTER, BUILD Better, Be HAPPIER With Results!

What Do You Need?

Aluminum Roof Ventilators	$3.25 ea.
Redi-Mix Mortar & Cement	$1.30 bag
Interior Flush Birch Doors	$9.50 ea.
Knotty Pine Panelling, No. 6 Pat.	19½c s. f.
Cedar Closet Lining	25c s. f.
Steel Clothes Posts	$6.45 ea.
ADJUSTO Steel Posts	$8.95 ea.
PAINT SPECIAL! Outside White	$4.95 gal.

Service? Be Our Customer Once and You'll Be Our Customer Always!

Albert B. LOWRIE LUMBER Company

Donald R. Hicks, Mgr. William Morris, Sales
1441 Baldwin Ave. at Walton Blvd. Phone FE 2-9104
Use Our Monthly Budget Payment Plan

Consider the Advantages of Our Home Loan Plan:

★ Monthly Payments.. Like Rent
★ Prompt Service
★ Long Time to Pay
★ Low Rates
★ Local Institution
★ Reducing Interest

Capitol Savings & Loan Co.
75 West Huron St.—FE 4-0561



RAISING THE ROOF — Raising the basement roof may be done in several ways. Top photos show the use of cement. On bottom left, roof tiles are stapled into position. Other picture shows old fashioned hammer-and-nail method.

Basement Ceilings Easily Put Up With Correct Tools

Standard equipment for the installation of ceiling tile generally includes nails, hammer, purple thumb and a stiff neck.

This list, short and not-too-sweet, has caused many home handymen to lose sleep over the thought of putting up ceiling tile. Often the job remains undone.

Yet, according to decorators, no basement recreation room is complete without ceiling tile. It adds color, modernity, and it softens outside sound.

Manufacturers have ripped up the old list. New methods of installation make the punctured thumb as obsolete as a carpenter in this do-it-yourself age.

STEP BY STEP

Here is a step-by-step method: First, soft wood furring strips about one inch thick and three inches wide should be obtained from a retail lumber dealer. These strips are then nailed to the basement ceiling.

Measure from the center of the ceiling when installing. The furring strips should be placed so that the last row of tile along both walls will be the same width. Then, using a long straightedge and a level as a guide, level the furring to get a perfectly even ceiling.

Use a wooden starter strip running through the center of your ceiling. This starter strip is tongued on both sides in order to engage the grooves of the tile so that succeeding tiles can be applied in both directions.

Or you can start in one corner of a room and apply tiles lengthwise to the furring strips. A cord along the furring enables the first course to be installed in a straight line.

Edges along the walls are face-nailed and the nail heads are covered with cove molding.

To attach the tile, place the nose of a gun-type stapler on the tile flange and fit it snugly against the body of the tile. The thin nose of the stapler permits the staple to be driven well in on the flange.

Press the nose firmly into this angle, tilting forward slightly for greatest pressure. Squeeze the lever and staple the flange securely to the furring.

Each squeeze drives a 9-16 inch staple easily. The one-hand operation permits you to position the stapler quickly. Five staples may be driven in five seconds.

Australian earthworms grow to be as much as 10 feet long.

The GOOD HOUSEKEEPING SHOP of PONTIAC

Both Fit Your Budget!

Which FITS Your Need?

DUO-THERM *Automatic* **Water Heaters**

Electric! —— —— *Gas!*



30 Gallon Gas Model

Supplies hot water constantly for a family of normal size. Keeps the tank filled automatically, silently and economically. Fully guaranteed. Fully insulated.

Special Now at **$69.95** $5 Down

52 Gallon Electric

Fully insulated. Fully automatic. And heats during the thrifty money-saving 'economy hours' of night. A generous supply of hot water all the time for most families of normal size.

Now Only . . **$99.95** Reg. $124.95 Value



The GOOD HOUSEKEEPING *Shop* of PONTIAC

Open Fri. & Mon. Till 9:00

51 West Huron Street *Shop by Phone, Too!* Phone FE 4-1555

Kentile Asphalt

TILE

9x9x1/8 6 Dark Marble Colors **6¢** Ea.

Interlocking Plastic Wall

TILE

4 Colors Pink, Gray, Green, Yellow **2¢** Ea.

Armstrong Inlaid

TILE

9x9 **9¢** Ea.

The **FLOOR SHOP**

99-101 S. Saginaw FE 4-5216

SEE THIS 18" TWO-CYCLE

POWER MOWER



REG. $64.50 **49.99**

$5.00 Down

$1.25 a Week

- Zips right through tall grass, tough weeds
- Trims close near walls, trees, etc.
- Strong, lightweight aluminum deck

Ask for FREE Demonstration

Firestone Deluxe 18" Rotary Mowers	$89.50
Firestone Deluxe 21" Rotary Mowers	$99.50
Thrifti-Cut 18" Mower 4-Cycle Engine	$69.50

18-inch "Thrifti-Cut" 4-cycle

POWER MOWER

PAY ONLY $1.75 A WEEK



COMPARE THESE FEATURES

- Adjustable speed
- Crucible steel blades
- ¾" to 1½" cutting height
- Tubular steel handle
- 9½ in. balloon tires
- V-belt drive

Reg. $95.00 Sale **77.77**

FREE DEMONSTRATION

Famous Mo-Jet Mower Rotary—4 Cycle Briggs & Stratton	$99.50
Sunbeam Self-Propelled Mowers Gasoline or Electric	
Regular Lawn Mowers	$13.95 UP

SPECIAL LOW MONTHLY PAYMENTS!

Firestone STORES

146 W. Huron St.—FE 2-9251 140 N. Saginaw St.—FE 5-2620

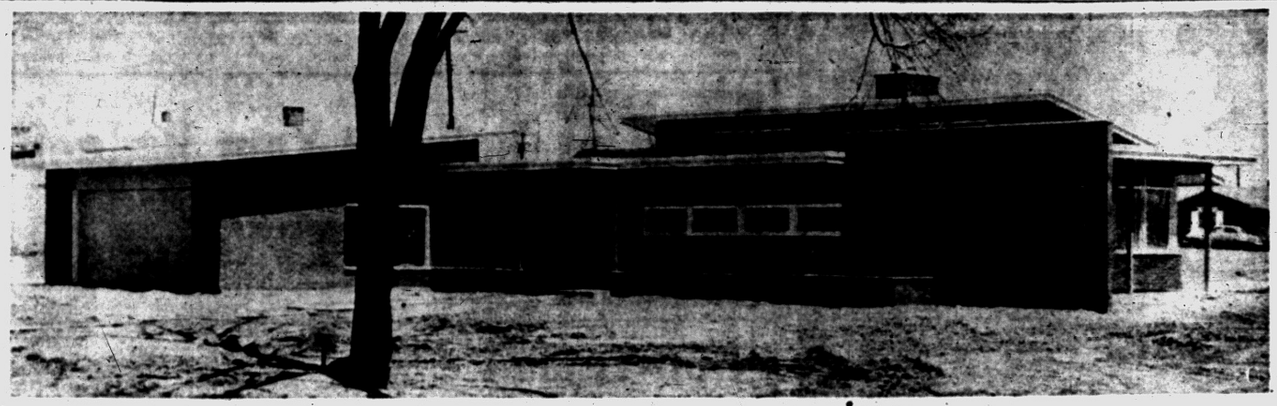

CALIFORNIA CONTEMPORARY — Built to suit the needs of a large family, this Norman brick home on Devon Brook drive is located on an acre lot. A babbling brook, full grown trees and a finished lawn are part of the scenery. The house is built in a manner that allows each room to have a "view." There are 2½ baths. Floors are carpeted. There is both a dining room and a built-in snack bar. A covered terrace is available from the family-TV room. The attached garage is heated. Air conditioning is installed in the house. Bruce Kinzler, the builder, states that paved drives and streets are put in when the house is built. This model sells for $39,750.

Bleach Cleans Cut Glassware

Modern cleaning and laundering equipment have transformed the big jobs of housekeeping into routine tasks. And now new products make it simpler to handle the "nuisance" cleaning jobs.

Chlorine bleach, long a homemaker's boon in removing stains and dirt, is now available in dry granular form. Try these new tricks for handling nuisance jobs around the house:

* * *

Glass coffee maker — Fill with hot water. Pour in a little chlorine dry bleach and detergent. Let soak few minutes. Then a good rinse.

Brown stained cups and saucers —Soak 15 minutes in hot water to which add chlorine dry bleach and detergent.

Toilet bowl — Flush. Sprinkle chlorine dry bleach lightly on wet surface. Flush in few minutes.

Stains on table glassware —Fill dishpan with warm to hot water, add chlorine dry bleach and detergent. Immerse glassware 15 minutes

Bathtub rings — First wet surface. Then sprinkle lightly with chlorine dry bleach. Spread with damp cloth or paper towel.

For removing spots and stains on table linens (such as caused by meat juices, fresh fruit, tea or coffee) — First rinse in cold water. Then soak in solution of hot water, chlorine dry bleach and detergent according to directions on package, 5 to 15 minutes.

Let Child Help in Decorating at Home

If a child is to learn the "skills of practical democracy" — living and planning together, accepting the will of the majority — many such learning opportunities must be created for him in the home.

We must begin early to build toward the adult, the future citizen. If we want adults to be capable of mature planning, we must teach them as children to plan, state educators at Michigan State University. Adults too often tend to give youngsters all the answers, whereas they need to begin planning and taking responsibility at an early age if they are to take it later on.

One of the best ways of bringing the child into more active participation in family affairs and of creating such opportunities is to draw him into the family council, particularly when matters directly concerning him are discussed.

GOOD EXPERIENCE

For example, if the parents are planning to redecorate, when the child's room is done, let him help in planning the color scheme, the furnishings, and their arrangement. In thinking of color in relation to his own surroundings, he has a chance for creative expression, and in the framework of a situation which is real, not just play.

This experience can be carried a step further. It is even possible for the child to help in the actual execution of the project, particularly when latex paints are used. Because these paints are easy to apply with a roller, even a very young child can paint. Children generally do not have sufficient muscular coordination at an early age to use a brush but can easily handle the roller, with Mother's help, of course.

Since the latex paints do not show lap marks, the wall will be quite presentable in spite of small hands, and as much or as little can be done at a stretch as desired, depending on the child's span of attention.

The project will be popular with the children, for children like projects that show results and show them quickly. Since the latex paints dry to the touch within an hour, the child can have the satisfaction of seeing the results of his work within a very short time. He has a real feeling of accomplishment and participation as curtains and pictures are replaced on the freshly painted wall he has helped to do.

Warm Air Furnace Converts to Cooler

Are you planning to get rid of your old gravity warm air furnace?

* * *

Then take this hint. It will cost you less to install an efficient year-round air conditioning unit that will provide both heating and cooling than it would to install a new furnace now and cooling equipment at some later date.

One advantage lies in the fact that it will be necessary to change outlets and ducts only once.

* * *

Another lies in the convenience of having the work completed in one step instead of two.

And the savings may well amount to hundreds of dollars.

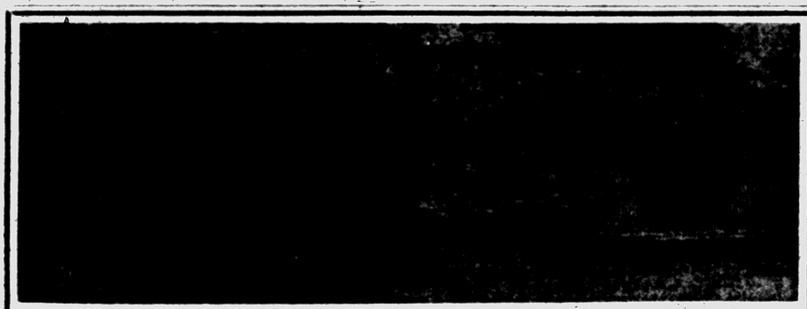

"Let's Talk About a Home for You"

Distinctive, Contemporary Designs to Fit Your Family Needs

A beautifully proportioned home with large modern kitchens, 2 to 4 bedrooms, custom pre-assembled for you on your own lot. Over 50 models to choose from. Thermo-Pane windows optional.

FHA approval available in most cases.

—Model Shown $13,900

HERBERT C. DAVIS

Building and Real Estate

Prefabricated and Custom Built Homes

4915 Irwindale Drive FE 5-4311

Lesson in Economy

In Automatic Heating Simplicity=Dependability

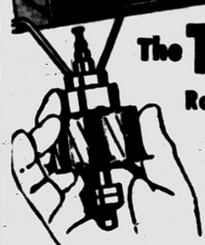

The TORIDHEET

Rotary Wall-Flame Oil Burner

is your best bet for year in and year out satisfaction, because it has just one moving part. No separate motor, pump, delicate valves or nozzles to replace or adjust. Get dependable TORIDHEET operation now and fuel savings up to 25%. Call us today for free survey and estimate.

* The self-lubricating No-Repeller, TORIDHEET'S only moving part. See us for new automatic oil heating installations or conversion jobs.



FEEL BETTER WITH AIR Conditioning

See the New TORIDHEET Models Now Available

Low in Cost!

Low in Upkeep!

WATER HEATERS

You will enjoy all the hot water you need with a new Toridheet Water Heater. See the many models available—a size to suit your needs.

FHA TERMS AVAILABLE!

AUTOMATIC HEATING CO.

5,000 Successful Installations in Pontiac Area

17 Orchard Lake Ave. FE 2-9124

Wood Rot Fungi Spread Quickly in Damp Cellars

The microscopic fungi that cause wood rot in houses can damage any house at any time, unless the proper steps are taken to prevent its gaining a foothold.

As long as the wood is dry, fungi in it will be inactive. But, let the wood get damp enough and the fungi will go to work on the substances that hold the wood fibers together. Trouble and expense follow close behind.

WHAT'S THE ANSWER?

According to an article in the current issue of a current magazine it's the use of wood preservatives — plus proper construction methods.

Today, thanks to the development of clean, odorless, and easily used chemicals one can economically apply a preservative to the wood in their home. These preservatives are most effective when they're applied under pressure at the mill. But if this hasn't been done, it should be done by the homeowner. The preservative should be applied generously — on long pieces with a brush or a sprayer — or short ones by dipping it into a can for three minutes.

Other considerations in preventing wood rot are the design and construction features of a house. Some of the important moisture shedding features are:

• • •

1. Roof overhands should be a minimum of eight inches and preferably 24 inches.
2. Water from downspouts should be directed away from walls.
3. Louvers in an attic will prevent rotting of rafters and joints.
4. Porch and stairs should be slightly sloped to speed runoff of water.
5. Air should be able to flow freely under a porch.

There are many other things to look for in order to prevent wood rot from taking hold in a house. But one thing is basic. Water is the catalyst. So make sure your house is as dry as possible — everywhere.

"Check it now, You may save yourself a lot of trouble and money."

Workshop Patterns

by Ruth Wyeth Spears



CHAISE ON WHEELS — With lazy Summer days just around the corner it is time to think about a chaise that may be wheeled about as the modd dictates. This one has has five positions for the back rest and a rope foundation for the maximum in fomfort. The weather-resistant pad is bought ready-made. The size of the pad is seventy-six by 26-inches and is available in a range of gay colors. The finish m be a natural wood stain or a paint to harmonize with the color of pad selected. The pattern gives step-by-step directions for sawing out the pieces and assembling. The price of pattern 315 is 25 cents. The Lawn & Garden Furniture Packet containing five patterns of other outdoor pieces is $1. postpaid.

The Pontiac Press Pattern Dept. Bedford Hills, New York.

Don't Forget Exit

If remodeling your basement is on your schedule of home improvements this year, remember to provide for an outside basement entrance, suggests the Institute of Home Designers. Your youngsters will get double the use from a basement play area if they can easily reach it from outdoors without tracking through the house.

Sun Causes Trouble

Uneven weathering of the paint on the outside of your house is a natural condition caused by the sun. Weathering usually appears on the south and west sides of the house. One way to help avoid the trouble is to paint these walls in late Spring or early Fall, on days where sunshine is less prevalent and heat lower than normal.

You get so much more for so little more

A finer suburban residential area situated on a hill overlooking Wormer Lake. The ideal place for you and your family.

SEE THE BEAUTIFUL CUSTOMIZED HOMES

Angelus Meadows

ONLY 1½ MILES FROM PONTIAC

• IMMEDIATE POSSESSION

THIS ILLUSTRATED
3-BEDROOM • ALL FACE BRICK • FULL BASEMENT
ATTACHED PLASTERED 2-CAR GARAGE
60-FT. Ranch Home
ON LARGE WOODED LOT
19,200

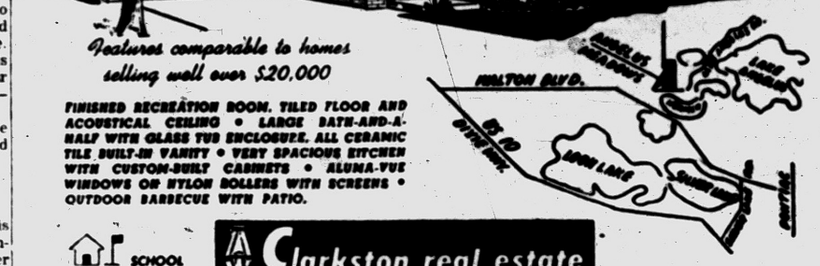

Features comparable to homes selling well over $20,000

FINISHED RECREATION ROOM, TILED FLOOR AND ACOUSTICAL CEILING • LARGE BATH-AND-A-HALF WITH GLASS TUB ENCLOSURE, ALL CERAMIC TILE BUILT-IN VANITY • VERY SPACIOUS KITCHEN WITH CUSTOM-BUILT CABINETS • ALUMA-VUE WINDOWS OR NYLON ROLLERS WITH SCREENS • OUTDOOR BARBECUE WITH PATIO.

SCHOOL ON EDGE OF SUBDIVISION

MODEL OPEN

Clarkston real estate
20 S. MAIN · CLARKSTON
MAPLE 5-5821

Take Walton Boulevard to Clintonville Road. 1 block north to Angelus Meadows

Built by JOHN W. STOPPERT

Is Your Furnace Tired Out?

G. E. GIVES YOU QUICK, CLEAN HEATING COMFORT



GAS FURNACE

For warm air heating systems

Phone for FREE heating survey

GENERAL ELECTRIC

BRYAN J. FRENCH

HEATING—SHEET METAL CONTRACTOR
FE 5-6973
351 North Paddock St.

Electrical WORK



Don't take chances with do-it-yourself electrical work!

The Most Important Single Item in Your Home Is the Wiring Installation

BE SAFE—BE SURE

Rely on Experienced Electricians

State and City Licensed

WIRING INSTALLATIONS

• COMMERCIAL
• INDUSTRIAL
• RESIDENTIAL

Over 25 Years in Pontiac

Fred W. Moote

845 West Huron Street

FE 2-3924 FE 2-4008

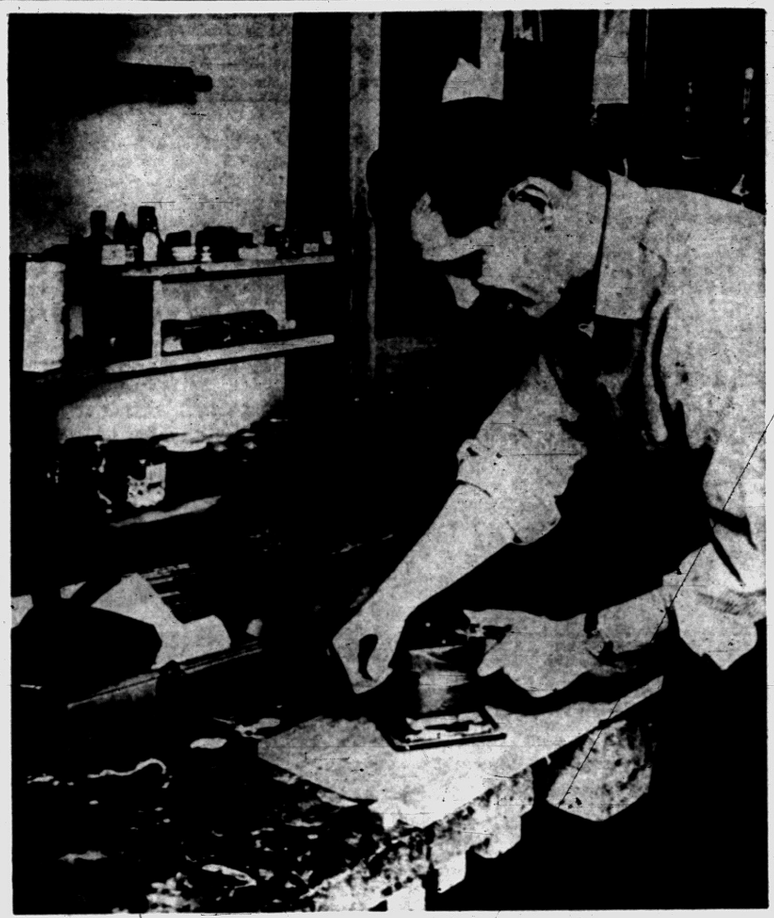

NEW POWER SANDER — This new orbital-motion power sander imitates action of hand and sands, rubs or polishes wood, plaster, metal. The tool weighs only five pounds, has 22 square inches of sanding surface. It is controlled by a push-button switch that is shielded to prevent accidental starting.

New Speedsander Is the Ideal Present

A wife who wants to give an unusual gift for Father's Day or some other special-occasion might well decide on a portable power tool, if the head of the house happens to be a "do it yourself" fan.

* * *

Should she settle on a sander, there's a new orbital-motion tool now on the market that strikes a fresh note in sanding and buffing efficiency. It ought to appeal to the home handyman, whether he builds bird-houses or fine marquetry furniture.

What's more, the wife who gives this unit might find herself "borrowing" it occasionally to lighten her own chores. Special polishing attachments that come with it make this sander effective for waxing or polishing furniture, floors and counter tops.

It is a speedsander and it is a professional type of tool modified for amateur use. It weighs only five pounds, has 22 square inches of sanding surface, and operates easily off a push-button switch shielded to prevent accidental starting.

Chief advantage of the orbital motion is that it steps up the cutting speed and enables the machine to cope with rough, heavy work. Rather than move back and forth, as most popular-priced sanders do, this unit works in circular fashion, imitating the motion of the hand.

This new tool smooths all plaster, wood and metal surfaces and can be employed to sand, rub or polish unfinished furniture. It is helpful in refinishing furniture or interior trim, having a special contour attachment to get into tight corners or irregular surfaces.

Besides the sander itself, the handsome metal carrying case includes 18 sanding sheets—six each of fine, medium and heavy texture. There are also a metal "template" for cutting your own sanding covers from standard sheets, a contour pad to adapt the sander to tricky surfaces, and two wool felt pads for wet abrasive sanding.

What should make a hit with the feminine side of the house is the full-size lamb's wool polishing pad. It can be clamped to the tool and used to brighten floors, furniture and woodwork.

Make Sure of Air

When applying the new types of odorless paints, remember to have adequate ventilation. While the new paints are "easy-on-the-nose," they contain non-smellable ingredients that should be vented to the great outdoors.

Most of the free world's supply of nickel is used in the steel mills.

CAST IRON
The Quality Line in Plumbing Fixtures
BATH TUBS
5' RECESSED WHITE
$64.95
BLUE GREEN CORAL
$79.95

IF YOU WANT BEAUTY
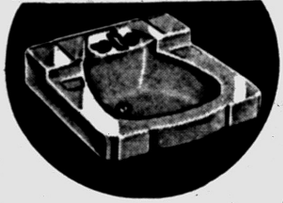
CAST IRON LAVATORY
19"x17"
Only
$32.50
42" Wood Vanity Units
(Factory Made)
Many Colors to Choose From
Only
$139.95
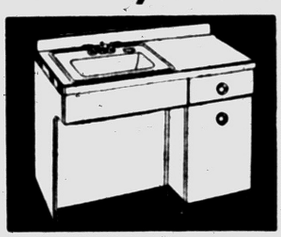
G. A. THOMPSON & SON
80 S. Perry St. FE 2-2939

ONLY A FEW LEFT!
VETERANS -- NO MONEY DOWN
CIVILIANS — LOW DOWN PAYMENT
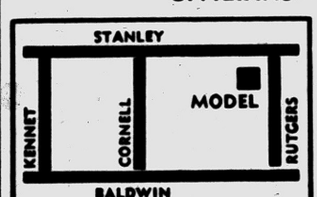

MODEL HOME
252 W. Rutgers
Phone TOwnsend 8-8177
$52 MONTHLY PAYMENT
plus taxes and insurance
OPEN DAILY AND SUNDAY
1 P. M. TO 6 P. M.
DAN ROSE REALTY
Phone BRoadway 3-1001
20030 JAMES COUZENS
FEATURES:
- Two Bedrooms
- Full Basement
- 4 Styles to Choose From
- Luxaire Automatic Oil Heat
- Steel Casement Windows
- Large Lots
- Paved Streets
- Full Closets with Sliding Doors
- Plastic Tile Bath
- Double Ribbon Drive
- Low Taxes

Kentile Asphalt
TILE
9x9x1/8
6 Dark Marble Colors
6¢ Ea.
Interlocking Plastic Wall
TILE
4 Colors
Pink, Gray, Green, Yellow
2¢ Ea.
Armstrong Inlaid
TILE
9x9
9¢ Ea.
The FLOOR SHOP
99-101 S. Saginaw
FE 4-5216

REFRIGERATION SERVICE
All Types—All Makes
Commercial and Residential
DAY OR NIGHT SERVICE
Authorized Kelvinator Sales & Service
MASON REFRIGERATION
FE 2-6400
1032 W. Huron St.



HOME LIBRARY — In San Francisco, Homeowner Mrs. J. H. Burke (left) does some research in a unique construction materials "Library." Mrs. Jane Kastner, the librarian, assists in showing off the works in stock. Instead of books, the institution stocks sample of every type of product used in home or commercial building construction. The products are shown in In-use displays or in drawers. Homeowners, architects, designers, decorators and students have free use of the library, known as the Construction Materials Center. Nothing is sold at the Center, which refers visitors to sources selling products they are interested in. Exhibitors pay yearly dues to maintain the Center as a permanent home show and reference library.

Clean Those Grills in Galvanized Tub

Everyone likes steaks, chicken or hot dogs prepared on an outside barbecue grill, but no one likes cleaning up afterwards. The worst part of the cleanup job is getting he grease, soot and wood gum off the grill.

Here's a way that everyone can enjoy those outdoor meals without worrying about the gummy grill: after the meal is cooked, pour water on the charcoal and save the unburned portion for the next barbecue; rinse the grill with the garden hose to cool it enough to handle comfortably; fill a laundry tub with a solution of detergent, ammonia and water and put the grill parts in to soak overnight.

When the parts have soaked several hours, scour them with a steel-bristled brush or steel wool. After a quick rinse, the barbecue grill is burnished like new, and won't taint the next outdoor meal with old grease, soot and wood gum.

Homes in U.S. Emphasizing Larger Rooms

American homes are becoming larger and more expensive according to surveys conducted by the Departments of Commerce and Labor.

New homes last year were $1,400 higher than in 1954. The median selling price of new homes was $12,300.

The report says the higher price of new homes is due primarily to a general upgrading in the quality of residential construction. Other factors in rising home costs have been increased contruction costs and higher land and development rates.

For example, new homes feature more living space, more bedrooms and better equipped bathrooms. Over 68 per cent of new homes built last year had three bedrooms. The average size of new homes was 1170 square feet. In 1954, only 58 per cent of new homes had three bedrooms and the average living area was 1140 square feet.

Demand for more and bigger bathrooms is helping to raise the overall size of many new homes. Surveys show homeowners want a minimum of two large bathrooms in a three bedroom home, and, two-and-a-half to three baths in a four bedroom home.

PONTIAC'S HEADQUARTERS FOR NEW HOMES

Ray O'Neil Real Estate

Member of Cooperative Real Estate Exchange

262 S. Telegraph FE 3-7103

Ladd's INC.

REALTOR

NEW HOMES TO SUIT EVERY FAMILY!

Have you your own plans for a new home? Are you looking for plans for a new home? Do you want experience, expert and efficient advice on building a new home? It will pay you to see us.

WE HAVE EXPERT BUILDERS WHO WILL GIVE YOU ESTIMATES ON YOUR PLANS — OR ON PLANS WE WILL SUPPLY AT YOUR CHOICE.

Yes . . . It Will Pay You to Come In and See . . .

Ladd's INC.

4286 Dixie Hwy. REALTOR Drayton Plains

ORlando 3-1231



"There Is No Substitute for Experience"

BOB'S BUILDING SERVICE

A. Murray White *Robert E. White*

207 W. Montcalm Open Daily and Sunday FE 4-9544

Here Is an Eleven-Step Method to Use When Refinishing Cellar in Asphalt Tile

Basement floors generally come in one of three stunning finishes: cement-gray cement, dirt-brown dirt or swamp-green swamp.

• • •

These surfaces may not be eye-appealing, but they are impossible to keep clean.

In converting cellar into game room, the homeowner must literally work from the ground up. The ideal game room should have a tile floor fitted on a cement base.

Before actual construction begins, the homeowner must examine all tiles.

Asphalt has long been popular with basement owners because it is low in cost, long-wearing and moisture-resistant.

The homeowner does not have to settle for asphalt tile. However, a new, waterproof cement which permits installation of either rubber or vinyl tiles in the basement is available.

Here, is the 11-step process to follow when working with tile:

1. Tools needed will be a linoleum knife and a notched paste spreader.

• • •

2. Clear the room of all furniture. Then, clean the floor, taking special care to remove all wax, grease and oil.

• • •

3. Patch broken places in concrete and make sure floor is smooth.

• • •

4. Find center of room. Measure and mark the mid-point of each end wall. Drive a small nail into the floor at one of these points. Tie a string, well rubbed with chalk, to the nail; stretch string firmly and hold other end at opposite mid-point mark. Grasp string with free hand, raise it slightly and let it snap back in place. The chalk mark will be your guide line.

5. Work one quarter of the room at a time—starting from the center of the room.

• • •

6. Spread cement thinly and evenly. Allow it to set until tacky.

• • •

7. Starting at mid-point, lay the tiles accurately along the chalk line. Work pyramid fashion toward the wall. Place tiles in position squarely and neatly without forcing the cement up between the cracks. If the first tile is placed accurately along the chalk line, the rest will follow suit.

• • •

8. When one area is finished, spread cement and repeat operation in the next quarter section of the room.

• • •

9. Fitting border tiles is the most difficult part of the operation and must be done with extreme care. For the fitting of irregular areas it is advisable to make a paper pattern. Then, cut tile from pattern.

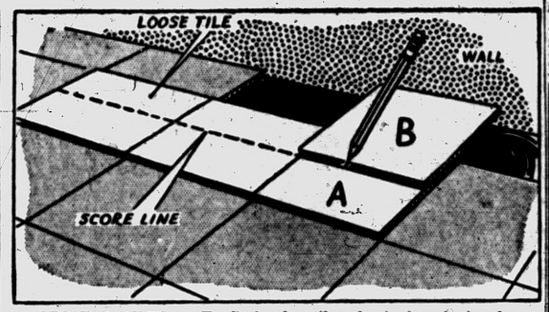

FITTING TILES — To fit border tiles, begin by placing loose tile (A) exactly over last tile installed. Loose tile (B) is placed so that it overlaps A, extends over the border width and touches the wall. Using B as a guide line, mark a line on A. Go over score mark with an awl several times. Then grasp tile by the edge on either side of the score mark and snap it.

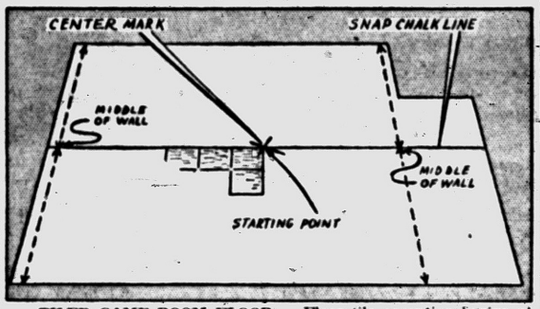

TILED GAME ROOM FLOOR — Floor tile operation begins at floor's center-point. Find it this way: (1) Measure and mark mid-point of each end wall. (2) Drive a small nail into the floor below one point. (3) Tie a chalked string to the nail. (4) Pull the string taut to the opposite center-mark. (5) Raise string slightly and let it snap back in place. Half the distance along the chalk line is floor center.

Basement Remodeling

Home owners are showing unusual interest in basement remodelling programs in this year of "Operation Home Improvement," reports the Institute of Home Designers. Basement projects enjoying top priority include the creation of game rooms, replacing wornout wood hatchways with steel basement doors, and extending electrical power lines to the basement to accommodate clothes driers, freezers and workshop tools.

Levels Aid Builder

One of the most important devices in home building and improvement jobs is a level which will keep walls and ceilings, doors and windows straight and in line. Among "special purpose" levels, is a plumb bob, anchored overhead, which is useful in placing wall studs, and a small level, equipped with hooks, which is used in building masonry walls and placing shingles on side walls.

Handy to tuck into a suitcase are capsules containing powdered soap. Each capsule holds enough for one washbasin of lingerie.

FIX UP
CLEAN UP
RENT A
12" FLOOR
WAX POLISHER
All Types of Wood Finishes
PONTIAC PAINT
MFG CO
FE 5 6184
17 19 S Perry St

ARMSTRONG
"Indoor Sunshine"
FURNACES
Here's a "PUT ANYWHERE" FURNACE —
— the ARMSTRONG gas-fired HORIZONTAL
The Ideal Heating Unit for the Home with Limited Floor Space
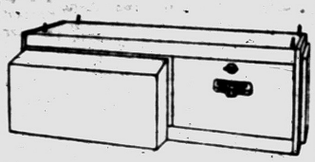
This unit can be installed in crawl space, in the attic, or suspended in the basement or utility room — most installations use NO FLOOR SPACE. It provides ideal heating with top efficiency.
See It at Your Heating Super Market
GOODWILL
AUTOMATIC HEATING
3401 W. Huron (Cor. Elizabeth Lake Rd.) FE 2-7849

A Beautiful New Modern
DREAM KITCHEN
CAN BE YOURS
You, too, can have a wonderful new deluxe custom built birch kitchen including formica tops and built-in thermador range and oven installed in your home for as little as $25 per month with no down payment! Stop in. See our model kitchen. Estimates are free!
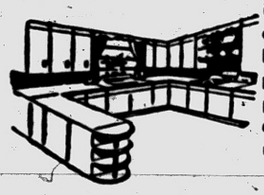
Terms Available — See Our Display at
The CABINET SHOP
Open Monday and Thursday Eves. 'til 9
3088 West Huron Lake Road Near Elizabeth FE 5-9331

FREE!
2 NEW ORLEANS WROUGHT ALUMINUM STANCHIONS
Reg. $75.00 VALUE
WITH EACH
LITE VENT
PORCH CANOPY
INSTALLATION
A LIMITED TIME OFFER!
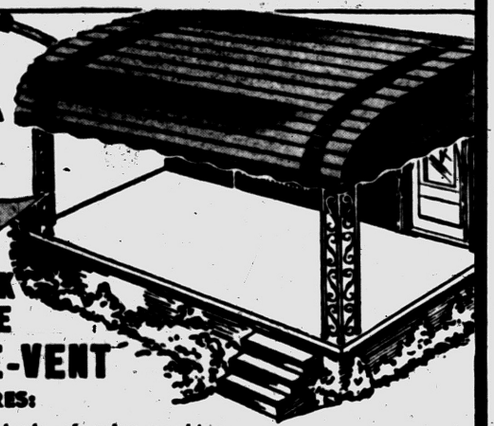
CHECK THESE LITE-VENT FEATURES:
★ Hundreds of color combinations to choose from
★ Baked enamel finish . . won't ever chip, crack or peel
★ Horizontal lines add beauty to the appearance of your home
★ No money down—No payment 'til June
PHONES:
FEderal 2-8245
FEderal 2-7004
EVENINGS
ORlando 3-2276
CALL TODAY FOR FREE ESTIMATE!
D & M Building Service
20 South Jessie St. Pontiac

Ironwork Enhances Modern Homes

In its long, illustrious career as a building material, ornamental ironwork has stood guard at palace gates and decorated the doorsteps of modest bungalows.

• • •

Time has changed it very little. It has retained its dignity and apparently lost none of its appeal. For although decorative ironwork nearly dropped out of the architectural picture from 1850 to 1950, it's staging a mighty comeback today.

According to one iron fabricator, more of the stuff has been made, sold and used in recent years than was previously made in the entire history of ornamental iron all over the world. And its history dates to pre-Biblical times.

• • •

Once thought of as "frozen lace" —appropriate only in New Orleans or on homes of the Old South, ornamental iron is now applied effectively on houses of all sizes and types.

2 BASIC KINDS

Basically, there are two kinds of ironwork — the "cast" type, which is made of pigiron castings; and the "wrought" type, which consists of bars and straps of metal worked into various shapes or forms and welded or riveted together.

The typical cast-iron designs are rather frilly and more ornate than those which are wrought. But there are "modern" as well as "traditional" designs in both types.

• • •

One of the few things standing in the way of wholesale acceptance of ornamental iron is the feeling of some homeowners that "it just wouldn't look right" with a contemporary home.

NEED IRONWORK

In reply to this, designers point out that contemporary or ranch-type homes "need" ornamental ironwork to relieve the monotony of straight lines. In fact, the more ornate designs—if carefully chosen with the aid of expert guidance—are considered by some to be quite in keeping with modern-day architecture.

• • •

And there is no dearth of design choices. This firm alone lays claim to more than 400 cast designs and unlimited wrought-iron patterns.

Manufacturers' literature is loaded with ideas for face-lifting homes with ornamental grillwork. Since insurance that ornamental iron is here to stay.



ORNAMENTAL IRON — There are many ways to enrich a home with the case and wrought-iron grillwork illustrated above.

wrought-iron and cast-iron columns will support any porch, patio or carport roof, they may be utilized in place of wooden posts—a common remodeling trick. Then, too, there are railings, fences and gates.

• • •

Nor is ornamental iron limited to exterior home use. Room dividers are common. There are decorative iron headboards for beds, stair railings, and cornices for draperies, among others.

The development of "adjustable" ironwork, which you can order by mail, has contributed to ornamental iron's new success.

Available from a supply of stock sizes, adjustable iron can be cut to size on the job. Comparatively low in cost, it has the looks and appeal of custom work. Installing it is no trick at all.

• • •

Ironwork in color is fashionable. Aside from the usual black and white, the pinks, blues and greens are often seen on grillwork trim. Special plastic-base, rust-inhibitive primers and finishing paints are

Plastic and asphalt tiles offer interesting effects for floors. The newest idea is a plastic cork tile that is smart in den or entrance hall, music or sun room.

How to Clean the Hardboard in Your House

The manufacture of Masonite The manufacturer of Masonite directions for recorating its hardboards:

"The surface must be clean and dry. Dirt may be removed with mild soap and water, but caustics or strong alkalis should never be used. Grease may be removed with carbon tetrachloride or naphtha.

"All of the following methods have been used successfully to apply finishes to our products: Brush, roller, dipping, spray gun and knife. For especially smooth finishes, sand lightly between coats with a very fine sandpaper."

Two or three-coat application is recommended for most painting and enameling. A good primer or sealer should always be used for the base coat. On interiors, interior grade paint or enamel may be used.

"For all exterior applications, the hardboard surface and all exposed edges should be given a protective finish consisting of a first coat of exterior primer and one or two coats of exterior grade paint or enamel," instructions say.

Kitchens . . Counter Tops, Baths, Floor & Wall Tile, Garages, Storm Sash and Screens

Call for Free Estimates

Carl Shell & Sons

—Home Improvements—

4995 Dixie Hwy., Drayton Plains

OR 3-5043

OPEN DAILY 8 TO 6

Get Our Prices

Plan Now for Your Spring REMODELING NEEDS

FREE Estimates FHA Terms

INSULATION

Blown In U. S. G. Mineral Wool for Climate Control

SIDING

Aluminum Asphalt Shakes . . . the perfect answer to weathered or peeling paint.

GARAGES --- ADDITIONS REMODELING

AMBASSADOR INSULATION

Be Wise . . . Economize . . With Pontiac's Oldest Insulation Co.

483 Elizabeth Lake Road FE 5-8405

HOME BARGAINS

FROM THE BUILDER

JUST A FEW LEFT

They Will Be Snapped Up Fast at the Low Price of Only

$7300.00

$650.00 Down $52.00 Month

The $52 Monthly Payment Includes: Principle--Interest--Taxes and Insurance!

OPEN

SATURDAY and SUNDAY

12 Noon 'til 7 P.M.

DIRECTIONS

Drive out to Drayton Plains, turn right on Sashabaw Road to Maybee Road, turn left to Drayton Road and Model.

RENE Construction, Inc.

10760 W. 9 Mile Road LI 7-6121

These Houses Have to Be Seen to Be Appreciated

Blend-Air Perimeter Heat System

With Baseboard Blender!!

OIL or GAS

- Beautiful new registers
- Lower price because of smaller register
- Small heat ducts—3 ½"
- All the advantages of perimeter heat
- Can be installed in new or old homes
- The only register that blends air at the register

Actual Size of Coleman Heat Tubes 3½" Blended at the Register



Blend Air by Coleman

Cold Room Air Blended Warm Air Plus Hot Air Furnace Air

GOODWILL AUTOMATIC HEATING CO.

3401 West Huron St. Corner of Elizabeth Lake Road FE 2-7849

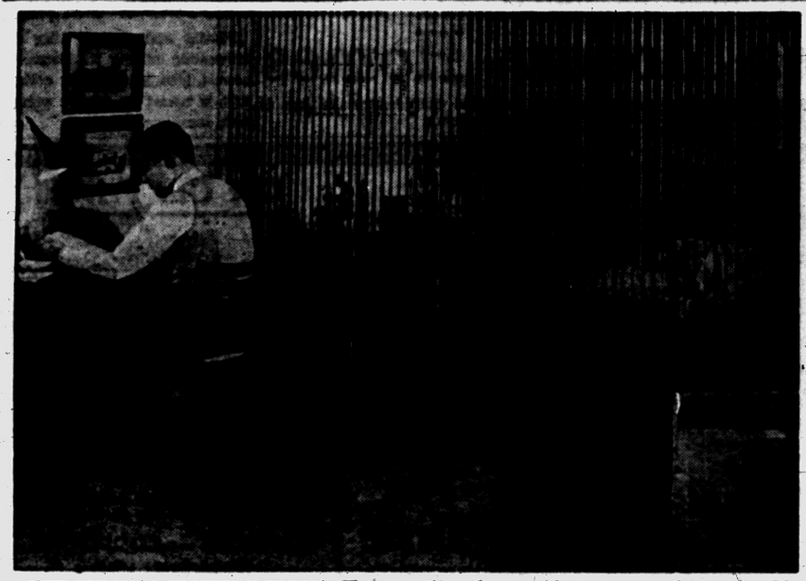

NEW VERTICAL VENETIAN BLINDS—These new vertical blinds make for more flexible living in a small apartment. Out of the way in the daytime, they partition a room in the evening. Man of the house can study or work while young homemaker gets her needed rest.

Solid-Screen Panels Provide Privacy

To many happy newlyweds, living in close quarters is no hardship. A one-room apartment often seem as desirable as a mansion—except for one thing. When several major household activities must share one area, the lack of privacy is inconvenient and, at times, disrupting to a smooth home life.

Your husband, for example, may need to keep the lights burning late to work or study but you need sleep to be fresh for the morning. And, speaking from my own years in small apartments, an open view of kitchen clutter after dinner can be depressing to guests and hosts alike.

Before you tackle the problem, consider your needs, the size of the area, how long you expect to be in the apartment and, of course, what you can afford to spend.

If you're going to be living in close quarters for any length of time, screening off certain areas may well be worth the trouble and expense.

LOUVRED SCREENS HELP

If solid-panel screens would impede the free circulation of air in warm weather and cut off too much light, consider adjustable, louvred screens. Or make such screens from Venetian blinds, suspended in wood frames.

This type of screening has a solid architectural look to it and is freely adjustable to air and light requirements. Two or three wood frames, hinged together and resting firmly on the floor, make the opening into which you install ordinary Venetian blinds in the color of your choice. I'd anchor the blinds at the bottom as well as the top to keep them from flapping.

This type of free-standing screen can be easily cleaned with a vacuum cleaner and such placement makes better sense to me than hanging a super-sized blind across the face of a kitchen-in-a-wall.

Vertical Venetian blinds also offer new and versatile partitioning of close quarters. When hung partially or completely across one end of a room, they can be kept open and out of the way by day. Closed by night, they shut out direct rays of the light but allow the air to circulate freely.

ARRANGEMENT ALSO HELPS

But you have other resources at your command, too. Skillful furniture arrangement can help you to segregate work areas. For example, a decorator friend of mine showed me this simple trick for cutting off a view of the corner kitchenette:

He paced one of two studio couches at right angles to the wall with its back toward the cooking center. Across the back of the couch, two chests were pushed together with storage drawers facing toward the kitchen. Chest tops provided extra serving and stacking space at party time.

The other studio couch is against the wall with corner table at one end. Separate snack tables pushed together in front of both couches provide the space for dinner service. The dinner party cooking clutter is there, all right, but no one faces toward it.

Another device I'd look into if I wanted to divert the eye from a study corner is the adjustable pole that's held in place on floor and ceiling by pressure. Three or four of these, wound around with real or imitation wines from a floor planter, give an air of seclusion to a corner and are decorative as well.

Locate Lavatories at Correct Height

Today's lavatories are far too low for adults, said an architect at a recent round table discussion on standards for homes.

"Our best guess," he said, "is that their 31-inch standard height was borrowed from the marble-topped washstands on which was basins and pitchers stood in the years before running water.

"If that is so, the architects and builders among us believe our ancestors were smarter than we are, because of the bottom of a basin sitting on top of a 31-inch table is more than 31 inches above the floor. The bottom of a basin set down into a 31-inch lavatory may be as low as 25 inches above the floor.

* * *

This forces most adults to bend way over to get their hands in the water. It makes it especially inconvenient for women to wash their hair.

Picture Window in Kitchen Wins Mothers' Favor

Picture windows and window walls in the kitchen are among the more popular innovations in new houses, according to Frank Sohn, building consultant.

Sohn said the emphasis on indoor-outdoor unity and with patios and play areas frequently opening off the kitchen, mothers want the larger windows to keep an eye on the youngsters at play and they like the feeling of spaciousness which larger kitchen windows provide.

In addition to the sliding glass doors which are steadily growing in popularity, Sohn said housewives like a picture window right over the sink.

These windows frequently are glazed with Thermopane double insulating glass wich collects far less condensation in winter than do single glass windows.

Make a Toss Game of Used Plywood

"Toss-O" is a "do-it-yourself" game that'll provide fun for all ages. Cut a piece of Masonite ¼" Tempered Presdwood about 30 inches square. Lightly bevel the edges and mark off nine squares with quick-drying enamel.

* * *

Number them as follows: Top row, left to right, 40, 50, 40; second row, 20, 25, 20; bottom row, 5, 10, 5. Using quarter-inch rope, make six or eight circles that will fit easily into the squares; or make small beanbags.

* * *

Players stand about eight feet from the board, which is placed on the floor. Each in turn tosses a ring or beanbag onto the board. First one to reach a total of 200 is winner. Markers landing on lines don't count.

Drive Out Sunday
Visit Our
SEED & FEED Store



Get Going on Your Garden & Lawn Work Now!

It's

SPECIALS THIS WEEK-END:

Gateway POTATO SEED SETS. 100 Reg. $1.89, Red Pontiac and Cobblers..... $1.44
Laxton GARDEN PEAS Reg. 45c. Limit 2 lbs..... 29¢ lb.
Sheep and Cattle MANURE Reg. $3.00, 50 lb. bag..... $2.69



Growing Days Are Here

GALVANIZED PAILS, 12 qt. Reg. 99c. Limit 2 55¢
Wire TRASH BURNERS Reg. $1.96, Limit 2 $1.37
SCOTT LAWN SEED, Utility..... 95¢
SCOTT TURF BUILDER 50 lbs..... $3.95

BARBER'S
8665 M-59 (Highland)
2 Miles West of Airport
Phone OR 3-9162
Hours 8-7—Sunday 9-4

Westridge-of-Waterford
Northern Pontiac's Finest Subdivision Area
Featuring Custom-Built Homes of Distinction
SEE 2 MODELS NEARING COMPLETION
or by appointment
DRIVE OUT SUNDAY 2:00 to 6:00 P. M. AND
DIRECTIONS: Off Dixie Hwy., near Waterford. Turn on Cambrook Lane to Ledgestone Drive—right to Model.
HELTMAN & TRIPP
Builders and Developers of Westridge-of-Waterford
4192 LEDGESTONE DRIVE

REMODEL
• Storm Windows and Screens • Porches • Attic Rooms
• Steel and Wood Kitchens • Additions • Roofing and Siding
• Recreation Rooms • Garages • Cement Work
NO MONEY DOWN
Ask About Our LONG TERM Financing PLAN!
Arranged at low interest rates with convenient monthly payments.



ROOFING · SIDING
Quality materials: USG, Barrett and Johns-Manville. Repair, Modernize your home now!
Roofing for 20'x28' House . . . . $79.50 Up



ADDITIONS
Learn the pleasure of having an extra room that the whole family can enjoy!
CALL FOR FREE ESTIMATE
MIDWEST SUPPLY
9 North Telegraph Rd. Near Huron St.
Phone FEderal 4-2575 or Ext. 6 Open Sundays 10 to 4 Nights Call FE 5-7433

Water Heaters Are Automatons

How best to heat water for the bathrooms, kitchen and laundry and how much will be required. These are questions which face every family building a new home.

* * *

Automation is the order of the day in water heating as in everything else. Few water heaters are sold nowadays that require any kind of attention.

Once the modern automatic gas-fired water heater has been installed, there is no responsibility for the householder other than setting the dial or control for the temperature of water desired.

On the question of what size water heater to get for a new house, all authorities are agreed: Get a heater adequate for present requirements and some reserve capacity for increased demands for hot water are likely to arise in the future.

CAPACITY IMPORTANT

The matter of adequate capacity is particularly important in homes having modern automatic washing machines and automatic dishwashers. These important labor-saving appliances require a considerable amount of water at a relatively high temperature.

Unless the water heater is equal to this demand, some of the hot water will be diluted with cold, with the result that the housewife is likely to blame the appliance instead of placing the blame where it belongs, that is, on the family for having purchased a water heater that is too small for the hot water requirements of the home.

Manufacturers have developed a sizing chart. With the aid of this chart, water heater dealers can tell householders exactly how much hot water they require and what size water heater will do the job.

Seamless Shower Fall

A seamless shower curtain is new with the Superior Shower Curtain company. It is of vinyl with designs made to look like screen prints.

A super-quiet dustpan with a long handle is made of plastic. It's by Victory Manufacturing.

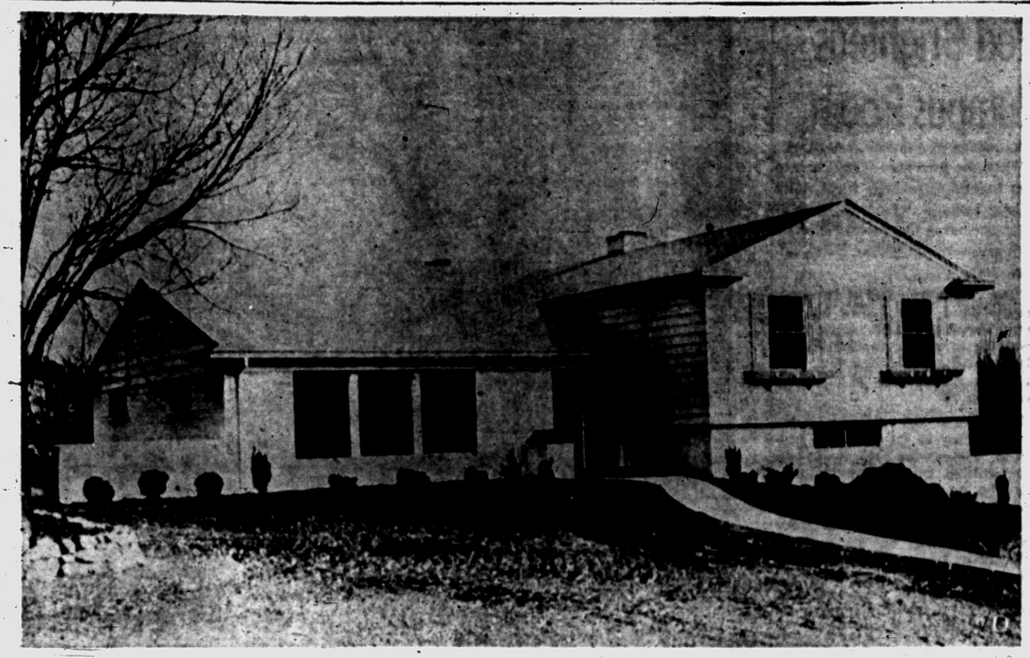

NEW MODEL — Open to the public since May 4, this model home in Christian Hills No. 3, Rochester, is aptly named "Hillcrest." Ranch Homes Inc. plans to add 133 more building lots of approximately one acre each to the already existing Christian Hills No. 1 and No. 2. This multi-level house has 2440 square feet of space. It is being offered for $25,950, plus lot.

Can You Tell If the House Needs Paint? An Expert Discusses That Need Here

WASHINGTON, D. C. — How can you tell when your house needs painting?

It's not at all difficult, according to George G. Sward, Director of the Scientific Section of the National Paint, Varnish and Lacquer Association. You can't, he says, reckon how long a good coat of paint should last by counting the years since its application.

The type of weather where your house is always plays a major role in the life of a coating. Hard winters, dust storms—excessive sunlight—all are likely to shorten the serviceability of a coat of paint. Mild weather conditions will probaby lengthen the service.

The coatings on window sills and other ledges are first to fall victim to the destructive lash of the elements, Sward points out. These are the tell-tale spots that flag a warning when it's time to repaint, a visual SOS that fairly screams "Save our surfaces!"

Vertical surfaces are less vulnerable to the ceaseless attacks of weather. Areas with breezeways, and under the eaves, are still less vulnerable. In fact, it is often a good idea to renew paint on window sills and ledges between regular painting of the body of the house.

"Nearly all today's paints are made to last long and to withstand weather," says Sward. "They are also designed to chalk slowly so that they give an excellent repaintable surface. They are also formulated to clean readily, either by natural rains or washing."

Sward calls attention to the fact that it is not necessary to re-paint just because a surface is dirty. Beneath the dirt, he points out, may be a coating that's still in fine condition. Frequently, you can "bring it back alive." Contractors can be engaged for house-washing. Home-owners often undertake the work themselves. In addition to ladders and planks, all that is needed is a wide scrub brush with fibre bristle and any good detergent.

Even when you are planning to re-paint, it's important to make sure that all surfaces are free from dust, dirt and grease.

COMPLETE HOME
REMODELING SERVICE
EXPERTLY DONE—TO YOUR SATISFACTION!

BUILD an extra room!
ADD..... BUILT-INS!
FINISH YOUR ATTIC!

PORCHES-ATTICS KITCHENS
VIOLATIONS CORRECTED

- Bathrooms
- Foundations
- Piers
- Unfinished Rooms
- Basement Rooms
- Additions
- Plastering
- Gutters
- Roofing, Siding
- Insulation
- Awnings

No Money Down—FHA Terms!
LICENSED CONTRACTOR
"Build with a Builder"
D & M BUILDING SERVICE
9 S. JESSIE Phones: FE 2-7004 FE 2-8245
EVE. PHONE OR 3-2276

Should We Own Or Rent?

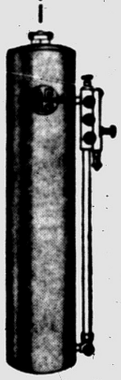

R·S Ball-o-matic WATER SOFTENER
We Will Install This MBR-30
30,000 Grain Softener
On A Rental Basis
It Uses DOWEX HCR MINERAL

If you own your home you probably should own your water conditioning equipment. But make sure by installing on a rental basis. If you choose to buy within six months the rental you pay will be allowed on the purchase price of this Softener or a larger one.

Be Sure and See the R.S Very Latest
AUTOMATIC WATER SOFTENER

CRUMP ELECTRIC
FE 4-3573 FE 4-3573
3465 Auburn Road Auburn Heights
ENGINEERED TO FIT YOUR NEEDS

COOL OFF that red hot kitchen and the WHOLE HOUSE TOO!
with LENNOX
CENTRAL AIR CONDITIONING (COOLING IN EVERY ROOM)

You'll bake cakes in August and love it, when your whole house is cooled with Lennox *central* air conditioning—either water-cooled or air-cooled. Turns nightmare heat into blissful comfort—upstairs, downstairs, daytime and night. And it's so quiet! You can have it now — *this* summer; pay for it on easy terms. Don't wait!



Call today for a FREE Air Conditioning Survey

KAST HEATING & COOLING CO.
82 N. Cass FE 5-9259

Red Brightens Rumpus Room

When the time comes to decorate that basement rumpus room, take a long look at the possibilities in color accenting the recreation area with aromatic red cedar closet lining.

The rich, rosy color of the aromatic wood, best known for its moth-repellency, adds charm and warmth to any recreation room. Decorative possibilities for the rumpus room, using cedar, are endless.

The front of the snack or beverage bar may be covered with aromatic red cedar closet lining. Wainscotings and window trim also may be made of the inexpensive and fragrant wood. Cabinets to contain canned or bottled goods for the snack bar or recreational equipment, such as ping-pong paddles and balls, billiard cues and balls or basement target-shooting range equipment may be covered with the beautiful wood.

Some amateur carpenters will prefer to panel the entire recreation room in aromatic red cedar. Packages of aromatic red cedar closet lining material, tongued and grooved for snug fit and easy application, are available at most lumber yards. Each bundle contains enough cedar strips to cover at least 32 square feet of wall area.

The cedar may be varnished to give it a glossy finish or left in its natural state. When left unfinished, the wood will give off its well-known pleasant aroma that will help smother the "stale odor" which is present in many basements.

Do check the smoothness of your sanding result by holding the wood surface just below eye level and looking across it toward a window or other light source.



NEW IN PONTIAC — Building lots in Pontiac are not numerous. The last one on Waldo street is now occupied by the new home of Mr. and Mrs. Robert Schwarz. Mr. Schwarz did most of the building himself. This attractive brick and frame house has three bedrooms, small kitchen and a 12x28 living room with dinette space. There is a fireplace in the living room. The lot is 50x150. The Schwarz' moved into their home in December, after 4 months of building.

Beach Umbrellas Move to Service on Lawns

The wooden pole umbrella, standard equipment in 1893 for covering the driver of the lowly brewery wagon, hasn't disappeared—but moved on to our lawns and beaches in a new streamlined version. Colorful, plain and printed lined plastic tops now serve to protect table tops, lawns and provide shade; finger-tip-control tilting and closing devices are constructed into chrome shafts.

Pioneers in the manufacturing of large umbrellas—the first to present the brewery wagon umbrella—this firm recently developed a double-decker umbrella that minimizes tipping by permitting breezes to blow through and creates an unusual decorative effect.

OPEN SUNDAY 1 to 6

Only a few of these attractive homes left for IMMEDIATE OCCUPANCY!

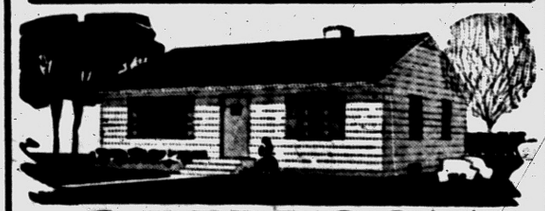

2-BEDROOM BUNGALOWS

No Payments For Approximately 3 Months

FEATURES

Tile Bath
Automatic Gas Hot Water
Fully Insulated
Copper Plumbing
FHA Approved
Over 70-Ft. Frontage
Custom Built Wood Kitchen Cabinets
Large Utility Room
City Water and Sewer
Perimeter Heat—Auto. Gas
768 Sq. Ft. of Livable Space
Near Schools, Bus, Shopping

$595 DOWN PLUS COST

$36.97 MONTHLY

Plus Taxes and Insurance

DIRECTIONS: Take Saginaw St. to Oakland, West on Oakland 7 blocks past Montcalm to Inglewood—Model 871 Inglewood.

MODEL OPEN DAILY 1:00 to 6:00

PEARL BUILDING CO.

FE 5-7923

Buy Direct . . . You Save the Difference

OUTDOOR GRILLS

Of Brick Red, Reinforced Concrete Sections

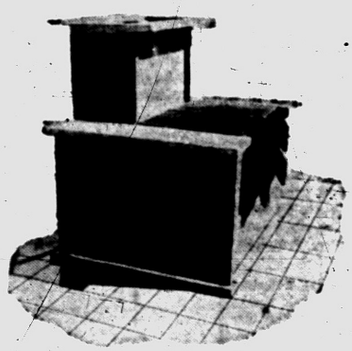

TWIN UNIT OUTDOOR GRILL

$149.50

Complete units—quickly assembled—made of reinforced concrete sections.

Wayfarer Deluxe GRILL

Quickly assembled. This reinforced concrete grill is made of interlocking sections. A complete unit.

$89.50

All Prices Include Delivery and Installation

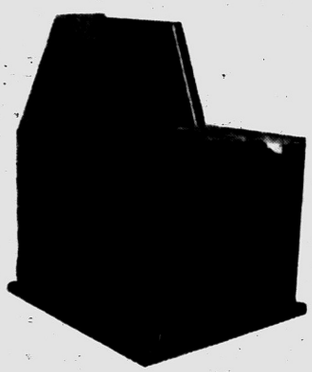

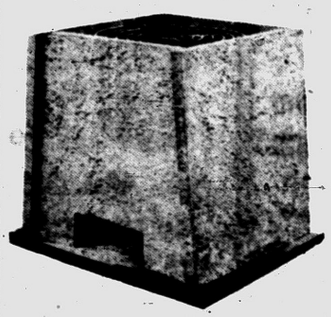

TRASH BURNERS

Prefabricated, reinforced concrete. Choice of colors. Dog-proof. Easily emptied. Easy terms.

$39.50

EASY TERMS!

PATIO SLABS

Seven Beautiful Pastel Colors

ROGER A. AUTHIER, Inc.

7200 COOLEY LAKE RD.
Next to T. B. Sanitorium

EMpire 3-4825



NEW IDEA: Drawers of unpainted dresser can be covered with bedspread fabric that matches or contrasts with room.

Chiselers Play Fast-Buck Game

Home Repairing Gags Suck In Buyers on Loans Tied With 'Bonus'

The widespread publicity given to the home improvement program "has stirred up an army of fast talking quick-buck operators" and it is more important than ever for home owners to deal only with legitimate local contractors, an authority on home remodelling problems warns.

Arnold F. Abramson, publisher of Family Handyman magazine, says that home improvement chiselers use a variety of tactics

"To begin with," Abramson says, "they talk about the FHA guaranteed loan program in such a way that they infer Uncle Sam to be behind their selling efforts, and that only through the use of their organization can a loan be secured at the local banks.

"Secondly, they use the old gag about the model home. This one works like this. If you allow your home to be improved by them they will use it as a model home, bring other potential customers to see it, and give you a bonus for each additional sale they make.

This is supposed to give you your improvement job free, eventually. The trouble is, it never or seldom works that way, and the work they do is mostly shoddy and tenth rate.

There is seldom a comeback to this type of operator, because when you begin to see the results of bad work, he's no longer around."

Abramson suggests that you do the work yourself if you can. "From time to time," he says, "it may be necessary for you to call in professional help, or use local contractor organizations.

* * *

Be sure that you use local people whose reputation is known to you, and whose ability to stay in business depends on the work they do."

Doors in Many Sizes

Modern steel basement doors, made to cover the outdoor steps, leading from the basement, are sold to fit many different entrances. They are available in three sizes and will cover openings ranging from 30 to 48 inches wide. With minor adaptations, they can also be used for basement openings higher, wider or longer than usual.

50 Years Service

Dependability and operating economy are more important than original cost in the choice of heating equipment. With good care, a hot water heating boiler will give a half century of service and will last as long as the house.

Ground squirrels are not squirrels, they are rodents.

A Flooring Tip

Hardwood flooring should never be laid until all plaster and cement work are thoroughly dry and all woodwork and trim installed. The last operation in building is the laying and finishing of hardwood floors.

The Hebrew name for the Jordan River means "Down Comer."

KEEP Cool!

All Summer With

Frigidaire Air Conditioning



Sleep Soundly—
Wake Refreshed
All Summer Long

Let us install an air conditioning unit in your home before the weather becomes hot and humid!

The whole family benefits when you let us install adequate air conditioning in your home. No sleepless nights, no midday wilt, no loss of appetite. Dust and pollen are filtered out—only clean, cool air comes in. Don't suffer during hot weather. Get that health bonus this summer.



SEE THE NEW 1956 MODELS

- Easy to install, simple to operate
- All the newest engineering features
- Some as beautiful as a fine piece of furniture

STOP
Rust-Mold-Mildew
WITH THIS
FRIGIDAIRE Electric DEHUMIDIFIER

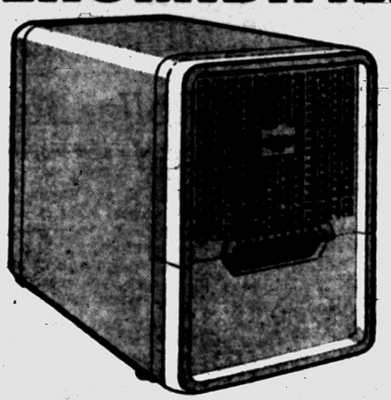

Thousands of people in homes and in business are finding out how the Frigidaire Electric Dehumidifier is saving money by preventing rust, mold, mildew and warping. Come in. Let us show you, too, how you can prevent moisture damage!

- No muss, no fuss!
- No chemicals!
- Plug it in anywhere!
- Portable!
- Ideal for basements and storage rooms!
- Powered by Meter-Miser Mechanism!

PRICED for Your BUDGET $133.95

BUY NOW — ENJOY NOW!
PAY AS YOU USE
Convenient Terms!

Claytons

FURNITURE APPLIANCES

NO PARKING PROBLEMS

because at Clayton's there is plenty of parking right at the FRONT DOOR. It takes only a few minutes to drive out to Clayton's . . . so why not do it now! You'll be glad you did!

PHONES:
FE 5-8811 and FE 5-8974

3065 Orchard Lake Rd. ★ OPEN FRIDAY NIGHTS ★ Keego Harbor

Get the 'Right' Home Heating

Today's home-heating system is hot stuff.

A smaller furnace can heat a larger home than ever before.

Today's furnace is hardly noticeable. A newly developed horizontal furnace may be suspended from the ceiling or tucked neatly out of sight beneath the stairwell.

There is also a strong trend toward an integrated baseboard heating - cooling system.

There is a "right" heating system for every home. But every heating system is not right for your home. The National Warm Air Heating and Air Conditioning Association forwards these suggestions to help you select a furnace.

1. A weather-tight house pays dividends. Make sure that storm sash, weather stripping, caulking of frames and joints, insulation of ceilings and other exposed surfaces is adequate.

* * *

2. Do not buy on price alone. A heating system is an investment in comfort for years to come. The actual price is not the initial outlay; it includes maintenance and fuel costs for the rest of the furnace's life.

3. Make sure that the heating contractor you select is a qualified and reputable agent. Check with his customers and try to examine his handiwork personally.

White House Floors Prove Value of Wood

WASHINGTON — If you're given to boasting about the beating your hardwood floors take without ill effects, it's pardonable. Most folks are justifiably proud of their fine floors.

Chances are, however, that yours have a mild time of it compared to those in the nation's White House.

An average of about 3,000 tourists visit the Executive Mansion daily during the 10 a.m. to noon period when it is open to the public. By the time it was closed for routine repairs last summer, more than 3 million persons had inspected it following its re-opening in April, 1952.

Naturally, this tremendous traffic volume had its effect on the finish of the beautiful hardwood floors. But characteristically, the floors themselves withstood the test. They were quickly restored to beauty through sanding and refinishing.

Wicker Furniture Back in Wave of Popularity

Wicker furniture, so popular in the Gay Nineties, soon will be playing a return engagement in many homes. It's a sensible idea, for nothing is cooler in the summer, and no furniture is more decorative for porches and patios.

One young homemaker who inherited several pieces from her grandmother gave them a good dusting-off with the vacuum cleaner and sprayed them a lovely pink, using the applicance's sprayer. She was lucky in getting a funny, quaint-looking chaise longue, for which she made cushions out of pink-and-black-striped washable material.

Check the Latest

Prefabrication methods developed by building material suppliers help the home handyman to speed his improvement jobs and save money at the same time. Products designed for easy assembly by home owners include kitchen cabinets, steel basement door units which cover the outside steps leading from the basement, air conditioning units which will cool an entire house, and storage walls engineered to make the most efficient use of floor space.



BASEMENT STORAGE UNIT — Economical use of typical cellar wall space involves large wall units built just below the high windows. Dead or near-dead storage is above clothes closet (left). Desk next to it is simply a shelf and drawer attached at correct height. Family papers, photograph albums and other papers that need flat storage out of kids' way are in cabinet high up. Sports equipment goes down below where both children and adults can reach it. Open shelves hold television set, books, record player. At far right is deep drawer for toys and stuffed animals belonging to small child who has no particular sense of order. Above it are shelves for more complex toys of older child, fruit bowl and bric-a-brac. Whole unit uses little floor space.

Roller Revolutionizes Paint Industry in but Few Years

Want to win friends and influence people? Want to move ahead in business, win popularity polls, find real love?

Just bring the paint brushes out of storage and start painting the walls of your home.

The invention that revolutionized painting was the roller. One man can now paint one room in one day. And when day is done, he can stand back and admire a near-professional job.

It is now comparatively simple for the house painter that has been once around the course to paint fancy stripes, polka dots or other chic color effects.

The painter should do the wall in one solid color first if he is planning stripes. When the wall is thoroughly dry, mark off equal distances at the top and bottom of the wall with a pencil.

Then stretch one-inch masking tape between the markings, pressing it flat against the wall. Using a small brush, paint between the tapes. Peel off the tapes only after the paint dries.

The stripes may be a different color or a lighter or darker shade of the same color. An interesting pattern can also be arranged by painting the stripes in a gloss paint over a flat finish background of the same color.

Polka dots are considered quite handsome if employed to highlight a decorative unit such as a wall section or a full-length closet.

An ordinary cork, dipped in paint and carefully pressed to the surface will do the trick. Make the dots in a design of symmetrical rows. Chalk lines should serve as guides.

The painter occasionally wanders around the home looking for spots he can touch up. Certain stress points lose their paint earlier than others, that firm notes.

"Operation touch-up" can usually be accomplished with the paints that were left over from the original job. It is always advisable to label leftover cans so that you will not have to test them all for color.

Paint often peels off radiators first. The peeling surface should first be cleaned with a wire brush. Then coat the bare spots with a metal primer before repainting the radiator the desired color. A radiator will give more heat if painted with ordinary flat paint instead of a coating containing polished metal flakes.

Another danger spot is the window frames. Window frames should be kept well painted to exclude moisture. It is essential that windows be kept well-puttied.

Hard-to-get-at spots are being made more accessible to the home handyman. The roller-brush manufacturers have rushed a number of gadgets onto the market. One roller looks like a blackboard eraser yet puts on paint as a brush might.



ALL-SEASON SUNDECK — Sundecks like this set the stage for dozens of outdoor family activities all during the warm season. They're also good cool weather spots for the kiddies to play outdoors, for the elevated floor is free from dampness. Douglas fir 2x8s form the floor and banister seats, with boards spaced a quarter-inch to allow moisture to run through. Weather-resistant fir or western red cedar picnic tables and benches can stay out all year.



Doorknob Made of Ceramic Tile

NEW YORK (INS)—These days you can get doorknobs in abstract ceramic tile patterns, with cherub-faced sunbursts or with brightly colored polka dots.

* * *

One manufacturer of knobs and pulls has decided that doors should be decorated and commissioned well-known artists to design something different for doors, available to the public on custom order.

Italian Sculptor Andrea Spadini, for instance, produced a gold-plated bronze knob that looks like a baby-faced sun, surrounded by sunburst.

French ceramic master Fernand Leger contributed a series of knobs and escutcheons (the base for the knob) in starkly modern abstract design, using startling color combinations like black, white, orange and blue.

Paolo Venini of Venice uses the traditional doorknob—except that his is made out of milky glass with bright-colored polka dots.

It may take several glances to realize that the openwork labyrinth of sculptor Ibram Lassaw is a doorknob and escutcheon of bronze, gold and silver wire. It is about four feet high, and two feet wide, standing about three inches away from the door. A small round ball over to one side is the actual knob.

Bright Picket Fence Beautifies Backyard

A bright, new picket fence can enhance the appearance of any yard, but an ugly, sagging fence only detracts from a yard's beauty. Lumber dealers suggest that fence posts be protected from eventual rotting and sagging with a coating of creosote applied before the posts are sunk into the ground.

To prevent a mess and considerable waste, put a gallon of the solution into a galvanized steel pail, and set a post in the creosote. Use an ordinary paint brush to apply it.

Because most fence posts are sunk 30 inches into the ground for stability, the post should be coated with creosote for 30 inches from the lower end. Any surplus which the wood does not absorb from the brush will run back into the pail to be used again.

AUGUST JOHNSON
Realtor
1704 TELEGRAPH RD.
FEderal 4-2533



New, Complete
One Premium
Home Owners'
PACKAGE POLICY
Save Up to 25%

Formerly separate insurance policies were required to protect your home, your contents, insured against theft losses and personal liability.

Now, one modern package insurance plan replaces separate contracts at a savings up to 25 per cent. Credit given for existing policies to expire. Annual payments available. Inquiries invited.

Austin-Norvell Agency, Inc.
70 West Lawrence St., Corner Cass FE 2-9221

Do a Professional Job With Proper Tools



DO IT YOURSELF!

SAVE FUN

SAVE TIME

SAVE MONEY

"Skil" Power Tools

For the Expert or All-Around HANDY MAN . . .

Special Power Saw Trade-In Offer!

SAVE $22.50

in trade for your old power saw (any make, age or model) on a genuine new

SKIL Super-Duty Saw!

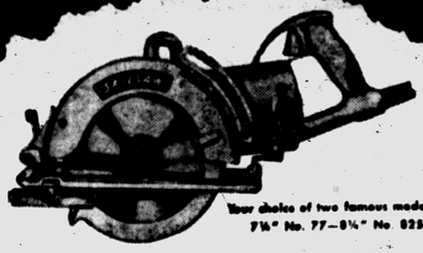

Your choice of two famous models—7¼" No. 77—8¼" No. 825

- Famous for super power and speed!
- New Contour Handle for comfort-grip!
- Lightweight design!
- New Variable Torque Clutch for greater safety, protection against saw damage!
- New aluminum Alloy Foot! 40% stronger!
- Built-in Rip Fence!

HURRY! LIMITED TIME ONLY! OFFER ENDS JULY 31, 1956!

Model 77		Model 825	
Regularly	$115.00	Regularly	$135.00
Trade-In Credit	22.50	Trade-In Credit	22.50
YOUR COST ONLY	$92.50	YOUR COST ONLY	$112.50

A Model to Fit Any Type of Work Required



¼" Drill

Drills—Buffs—Brushes—Grinds

Whether he's an expert or all-around handyman . . . he'll find hundreds of places to use it . . . installing hardware, making furniture, doing household repairs, also excellent for buffing, wire brushing or grinding.

$19.95



Skil Oscilating Sander

The perfect sander for the Home Workshop. This vibrating sander furnishes the most remarkable smooth finish in a very short time. Just a few easy strokes. Uses standard sheet sandpaper that is available at all stores. Perfect for cabinets, drawers, cupboards, tables and all home work.

$49.95



4½" Skil Saw

Miters—Bevels—Cross Cuts—Rips

Ten times faster than by hand. Saves time and labor in remodeling home, garage or farm buildings. Safe, powerful and easy to use; also shapes, drum sands and grooves with accessories.

$29.95



2¼" Belt Sander

Rubs—Finish Sands—Rough Sands and Polishes

Every sanding job can be done swiftly and professionally with this high quality sander. It is versatile enough for any job whether fast, rough sanding or finest finishing is required.

$79.50

MILL SUPPLIES for INDUSTRY

Cutting Tools & Supplies

S. Cass, Corner West Pike *Off Street Parking* **FE 2-0108**

Utilize Corners at Home

Corners can be a delight or a despair. There always seems to be that narrow wall next to a large glass expanse or next to the fireplace where no piece of furniture seems to logically fit.

Most architects, however, find these odd-shaped wall sections something of an artistic challenge, for they can be utilized for built-in storage in such a way that they impart a more finished look to the room.

Homeowners and builders look to lumber for storage installations, for such western softwoods as Douglas fir and west coast hemlock may be cut to any shape to fit in any alloted space, and their natural beauty adds an elegance and warmth to any room.

Because dining areas are generally pretty well bisected with doors, due to their location between kitchen and living areas, this part of the home offers many opportunities for utilization of odd-shaped walls.

In dining areas, for example, counter top, shelving and linen and table service storage are all next to the table where they are most needed, then close away to present a facade as beautiful as a fine piece of furniture. Open shelves above become display racks for collections or your fine china.

COLORS CONTRASTED

Some homeowners make a focal point of their built-in dining storage by painting the unit a color to contrast with natural wood walls. However, the fine grained loveliness of fir or hemlock has its own custom richness when finished natural.

Your preference of a storage cupboard may be the kind that disappears behind full length flush doors. This is especially attractive to the small home owners where space is at a premium, and the uncluttered wall gives a look of spaciousness. Magnetic locks eliminate the need for tell-tale door pulls.

These hideaway buffets may also serve as a bar, for even a small sink can be installed in the built-in-the-wall counter.

If drawers and pull-out shelves are arranged properly, the convenience of storage space is increased. Tray drawers are vitally handy, for everything is visible at a glance, and linens do not get crushed as easily. Divided drawers for silver service, lined with felt, keep utensils in their proper places and free from tarnish. Pull-out shelves divided vertically are ideal for lining up trays and platters on end and eliminates the need for stacking them on top of each other.

If your dining area is located in the family room, you will probably find multiple use for the storage section for games, magazines and hobby gear. That is another of the beauties of wood builtins, for they may be adapted to suit individual family needs or tastes.

The chore of dusting is an effortless one in the home where there is a good vacuum cleaner with its complement of helpful tools.

HOMES FOR AMERICANS

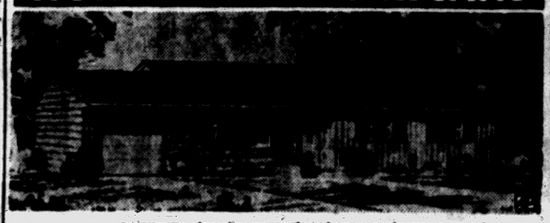

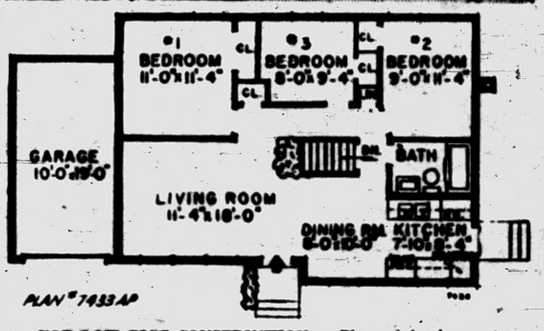

FOR LOW COST CONSTRUCTION — Planned for low-cost construction, this three-bedroom house covers only 863 square feet, without garage, which figures at a lower building cost. The plan is efficiently arranged with kitchen in front and bath adjacent. An indoor planting box adds glamor to the living room. This is plan 7433AP by Herman H. York, architect, 90-04 161st St., Jamaica 32, N. Y.

Squeeze Space to Save Expense in Building Home

With the cost of suitable home sites gradually rising, alert builders are studying ways and means of squeezing maximum utility from every available square foot of space and conversely minimizing the wasted space.

Many builders are following the recommendation of experienced observers in the homebuilding field for dividing the lot into three areas — outdoor living, "public" and service—at the time the house is being oriented on the site.

The first area probably is receiving closest attention today. Ideally the level of the interior floor is near that of the ground surface outside. In such cases the floor can be continued into the out-of-doors as a terrace.

Generally the opposite side of the house from the outdoor living section is best fitted for the public area. One important point here is location of off-street parking space. The wasteful practice of placing garages in the rear should be reversed and the length of the driveway reduced accordingly. Avoid locating bedrooms or other parts of the home requiring quiet and privacy in the public side.

The service area—best situated between the public area and the outdoor living sections so as to be accessible to both — should be planned for ease of maintenance.

THE PLACE TO SOLVE YOUR FLOOR PROBLEMS!
• LINOLEUM • PAINT • TILE
• CONSOWELD • SUPER KEMTONE
• TRIMEDGE • MASONITE
• TILE BOARD
• CHECK OUR PRICES


Open Daily 9 to 6
Friday 9 to 9
Sunday 9 to 2
We Give U. S. Savings Stamps
Mica
Trimedge
Paint
Super KemTone
Linoleum and Tile
PREMIER PLASTIC TILE
Armstrong Dealer

ALSIDE
BAKED ENAMEL ALUMINUM


● Eliminates Painting
● Insulates Home
● Factory Application
● Lowest Cost
● Free Estimate
● No Money Down
LEADERS and PIONEERS In ALUMINUM SIDING
ALCO ALUMINUM PRODUCTS CORP
Pontiac FE 5-3412
Detroit DI 1-8833
S. Depki, General Mgr.

More People Prefer NEW WAY RUG

BETTER CLEANING is the REASON
Call FE 2-7132
Just $5.95 for a 9x12 Domestic Wool Rug
NEW WAY RUG
42 Wisner St. FE 2-7132

WALL REFRIGERATOR-FREEZER
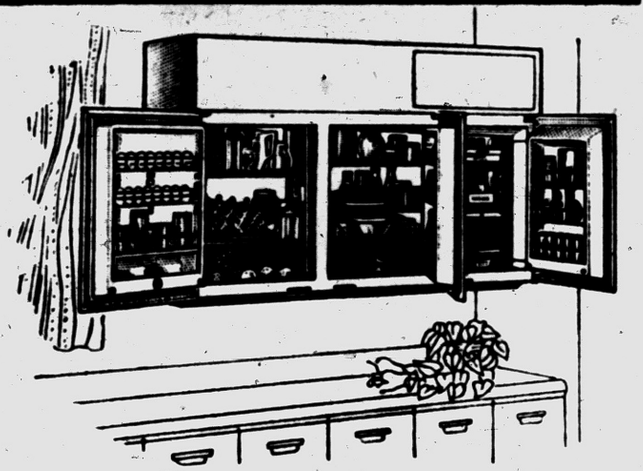
Easy to install . . . little or no remodeling

Easily hangs on a 3-foot "picture-hook" mounting bracket fastened to the wall.
. . . All food at eye-level
A completely new concept in household refrigerators, the big new 11-cubic-foot General Electric Wall Refrigerator hangs on the wall like a picture. You see and reach everything without stooping or bending. Added counter-space means real convenience with added work surface just below your refrigerator. Look at the features . . .
• eye-level accessibility
• G-E Alnico Magnetic Doors
• automatic defrosting refrigerator
• big 70-pound zero-degree freezer
• available in colors!
SEE THIS TODAY
Really big allowance on your present refrigerator . . . come in and see this new-type refrigerator today!
HAMPTON ELECTRIC
(Near Tel-Huron Shopping Center)
825 W. Huron St. FE 4-2525

Bathroom Not Big Enough for Family's Satisfaction

It's lucky every home has a smallest room, because everyone can then congregate in it in the mornings. It's so cozy in a mighty uncomfortable way.

That room is the bathroom and no matter how big it may have been built, it's never quite big enough for all the activity.

The main trick in making the bathroom workable is to utilize the space that's actually there. If the hamper's not built in, for instance, it can often be moved out into the hall to make a little extra space within the room.

WINDOW SHELVES

A deeply recessed window can often have shelves built in to hold bottles and things that can't be damaged by outside air when the window's open.

The space on the wall above the toilet is often ignored and, in many cases, can take a set of shelves to hold the overflow that inevitably accumulates in bathrooms.

Small decorative shelves of punched-out metal variety can often hold odds and ends like combs, tissues and powder jars with ease.

The space under the washbowl is the largest area that's commonly ignored in the bathroom. There's lots of space there but it often holds nothing more than the wastebasket.

DO-IT-YOURSELF JOB

Using this space is possible with a do-it-yourself installation of a vanity-lavatory. It contains a dressing table, a storage area and a wash basin all in one unit. One of these, called Vanity Fair, made by the National Vanity Company, comes in a choice of nine colors and in sizes from 27 inches to 7 feet.

The medicine cabinet is a little chamber of horrors in most homes. The shelves are mostly too shallow or too close together to hold the contents safely, so everything tumbles out into the basin when it's opened.

Improving the utility and looks of the medicine chest is done in several ways. The first move is to install a second chest elsewhere in the house to take the load off the bathroom one and make everything more accessible. It could go in the kitchen, playroom or workshop, wherever minor accidents occur.

The bathroom cabinet itself can be painted to match shower curtains if it's showing its age. The inside of the cabinet can be painted to match the outside rim or the back can be lined with striped or patterned paper.

The plastic shelvings that go on without water are useful here because they can be wiped clean frequently.

The extra cabinet elsewhere in the house needn't be of traditional design. It could be a wood cabinet or a hanging chest that can be removed to be carried where it's needed.

• • •

If it's a wood cabinet that's bought or made, make it portable by attaching a handle to the top, but be sure it's firmly attached.

SURVEY CONTENTS

An important way of improving the utility of any or all medicine cabinets is a survey of the contents, which ought to be done about twice a year, if you're not the throw-out-as-you-go kind.

• • •

Clean and throw out all of the old unlabeled bottles and the prescription bottles that are out of date. If you can't seem to remember what something was for, but think it might come in handy, throw that out, too. Few prescriptions are renewable these days. If you have a stale one you know is renewable, copy the number down someplace and then throw out the bottle.

Dump out old razor blades, worn-out powder puffs, empty boxes and the baby toy that's stuck to the shelf.

What should be in the bathroom cabinet are the obvious supplies like tooth paste and razor, aspirin, bicarb and all the what-nots of living. This is also the logical monsieter, the medicine dropper spot for the eye cup, the thermometer and the cotton swabs.

Dead Letters Thrive

WASHINGTON — More than 20,000,000 letters and some 500,000 parcels a year are consigned to the Post Office Department's dead-letter and dead-parcel-post branches. About $10,000 a year in cash that is lost in such mail is not returnable to the senders.

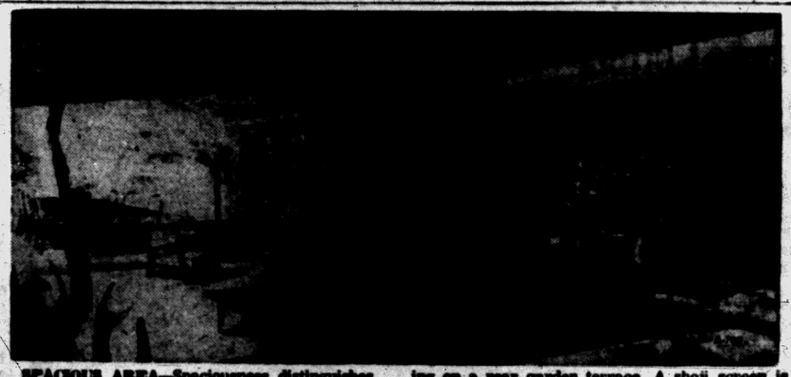

SPACIOUS AREA—Spaciousness distinguishes the living-dining area. The fireplace shown in this artist's conception faces a wall of windows opening on a rear garden terrace. A shoji screen is shown between the dining room and kitchen nook.

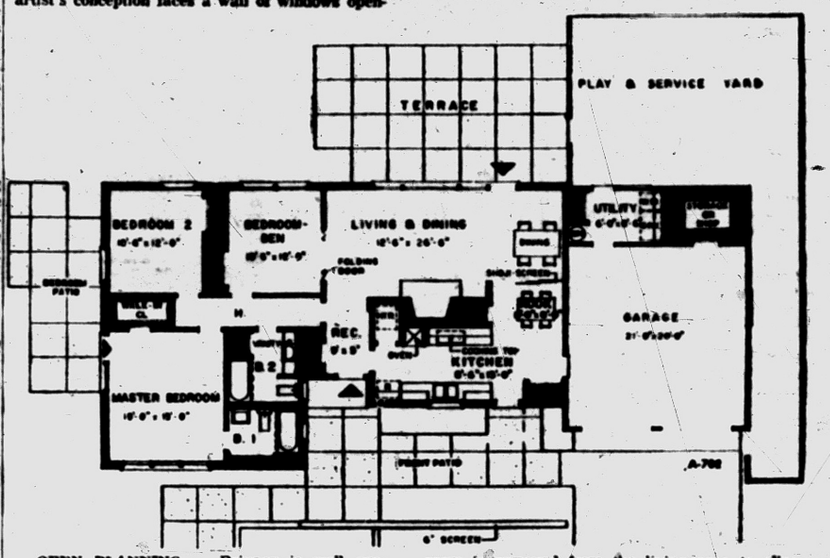

OPEN PLANNING — Privacy is well preserved in this plan. A major aim of the architect has been to reduce housewife's fatigue. Note the location of the kitchen, convenient to the front door, service door and the garage. The utility room is removed from the living area to eliminate the noise of washer and dryer. It is near the play and service yard where it will be most useful.

Special Furniture Piece Warranted for Telephone

The telephone plays such an important part in the modern home that it warrants a special piece of furniture to accommodate it, the necessary phone books, and a drawer for pads and pencils.

Since the telephone is limited in its placement by the wires, a telephone desk may be attached to the wall. However, the attractive telephone wall desk can be provided with legs, if mobility is desired.

Two 12 by 36-inch pieces form the top and bottom of the desk. These may be all one piece, or made of 1x4's edge-glued. This size is ample to accommodate an open book and the telephone. The sides and drawer slot are made of 1 by 4 material — four pieces, all 12 inches long.

A drawer 8 inches wide may be included; or a pigeonhole, without a drawer, may be left to keep pencils and paper pads from wandering.

• • •

The two book slots are provided with a convenient cut-out, to save fumbling for the books. The cut-outs, centered at the front of each book slot, may be made as half-circles, as shown, if a coping saw is used; or they may be V-shaped with an ordinary saw.

CUT-OUTS FIRST

To make the desk, first make the cut-outs in the bottom board. Note that the center of each cut-out is 7 inches from the front corner of the board.

Then, on the bottom board, line out with pencil the placement of the ends and separator pieces. These pieces are then fastened with 1½-inch wood screws, from the bottom.

The top board is then fastened to the separators, using screws on the two end pieces, and 2-inch finishing nails to hold the top to the two pieces forming the drawer slot or pigeonhole.

The nail heads should be sunk into the wood, and the holes filled with a wood filler.

A ½-inch back board, 7 by 36, nailed across the back projects 1 inch above the top to provide a back rail. The two side rails, 1 by 1 inch, 12 inches long, may be fastened with finishing nails or glue, and their front corners may be rounded with a rasp, as shown, or beveled.

For fastening to the wall, hardware brackets are used. If the wall desk is fastened to a wood panel wall, the brackets may be placed easily.

If the desk is to be provided with a chair, it should be placed so the top is 30 inches from the floor; but if it is to be used as a "stand-up" it should be 44 to 46 inches from the floor.

Remember These Tips When Doing Repair Work

DO . . . remember that, while some fastening methods have decided advantages over nailing, none of them surpasses it in handling ease and economy.

DO . . . get maximum strength, when nailing two pieces of wood together, by having more of the nail in the second or under piece of wood.

DO . . . use common nails for general construction work, box nails for light construction, finishing nails and brads when they are to be driven below the surface, casing nails for interior trim and cut nails for tough, heavy-duty jobs.

DO . . . select other types of nails for special purposes, remembering that there are nails specifically made for use in floors, gypsum board, hardboard, wood shingles, asphalt roofing and practically anything else in the building line.

DO . . . keep your eyes focused on the nail head when hammering, using several blows of moderate force rather than a couple of blows of heavy force.

• • •

DON'T . . . forget that, when using wood inclined to split easily, blunt the nail points slightly with a hammer and drill pilot holes about half the thickness of the nails.

DON'T . . . try to straighten out a nail that bends while being driven into softwood; remove it and use a new nail.

DON'T . . . necessarily remove a nail that bends while being driven into hardwood; it may be easier to straighten it with a pliers and continue hammering carefully.

DON'T . . . overlook the possibility, when working in confined quarters, of starting a nail in a piece of wood by striking it with the flat part of the hammer head rather than the face.

Check our prices, our quality and service . . . before you buy.

If you are building a home—

Let Pontiac Lumber Co. deliver top quality lumber ready to use—piled the way you use it!

Pontiac Lumber Company

831 Oakland Ave. FE 2-0225

Is Your Furnace Tired Out?

You can get CLEAN, QUIET HOME HEATING COMFORT



OIL & GAS FURNACES

for warm air heating systems

Phone for Heating Survey

HARNECK HEATING

2615 Orchard Lk. Rd. FE 2-2580

Figure Correct Basement Size

Adequate daylighting and ventilation should be provided in the basement to make it fully useful for "living activities," says the small Homes Council of the University of Illinois.

* * *

The Council says that the average basement usually contains windows that are too small. It recommends using wider windows which will permit more light and air to enter. Areaways can built around the windows with sloped walls, it says, so that direct sunlight can enter.

The importance of "proper lighting and air movement" is accentuated, it says, by the growing use of basements for recreation rooms, play areas or workshops. Bedrooms and "study rooms" also are often located there.

In a report telling home-owners how to make more effective use of basement space, the Council says:

OUTSIDE ENTRANCE

Partial basements are uneconomical for small houses because of different heights of wall footings needed.

A direct outside entrance to the basement eliminates tracking through the house and increases the basement's usefulness for hobbies, garden tool storage, laundering and other activities.

An exterior stairway to the basement should be placed under cover for protection against ice, snow and rain. A modernized version of the old-fashioned cellar door may be used.

* * *

In some cases, areaways around windows can be extended to form a small sunken garden, making it possible to have a large expanse of glass on the basement wall facing the garden.

Here's a Way to Clean Grease From Fireplace

Q — The flagstone base around our outdoor barbecue fireplace has become stained with grease. how can we remove the stain and prevent grease stains in the future? —Mrs. H. H. L.

A—Suggest you scrub the flagstones with a solution consisting of one part muriatic acid to five parts water. Wet them thoroughly first, and do your scrubbing with a wooden-handled brush. Wear rubber gloves. Rinse with clear water and apply a coat of good floor or furniture wax when dry. The wax treatment will protect against many of the stains which would otherwise mar flagstones.

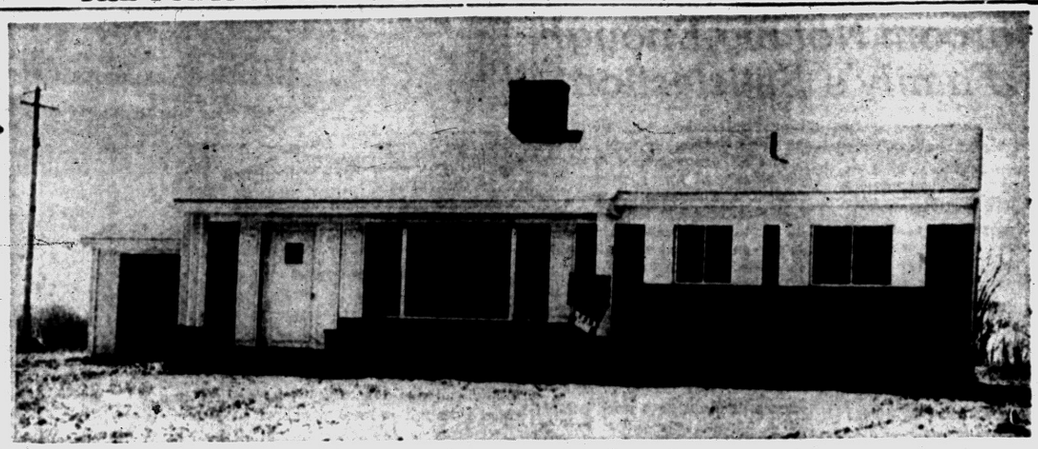

IN CHEROKEE HILLS — One of 70 houses in Cherokee Hills, this model is located on Oshawa Circle. The three-bedroom brick home has an attached two-car frame garage. Ceramic tile is used in the bathrooms. A utility room, built-in storage and disappearing stairs to an attic make this a roomy house. The heat is perimeter hot air from an oil furnace. Both fireplace hearth and the floor in the entry are made of slate. Eby and Crain are the builders. Carl Bird handles these homes. This model sells for $18,500.

He Didn't Recheck His Property Survey

An Atlanta man bought a lot on a curving street in a subdivision where frontages averaged 70 feet and lots extended some 350 feet in depth. He built a house without having engineers check on his boundaries.

* * *

After the house was completed, he found that he had used the front corners of his lot and the rear corners of the adjoining lot in placing the house. Both his mortgage and title were in jeopardy, with the house being too close to his real boundary. He was required to buy the adjoining lot.

* * *

George F. Anderson, legal expert of the National Assn. of Real Estate Boards, in citing this case, observed: "Not to get a survey before building is nearly always a pitfall. The man was lucky to be able to buy the adjoining lot, as I assume, at a reasonable price. This situation is a perfect setup for extortion."

With some of the sleeveless sheath dresses that will be seen this summer, an armful of bracelets is doubly effective.

Open House
Sunday 1 to 8 P. M.
Hickory Grove Dr.
Forest Lake Estates
Large 3-Bedroom
RANCH HOME
Priced at $33,500.00
Wm. A. Kennedy
Realtor
3097 W. Huron FE 4-3569

COMMERCIAL BUILDING A Specialty
YEARS OF EXPERIENCE
STORES CHURCHES
INDUSTRIAL BUILDINGS
Newmeyer-Coulson Construction Co. Inc.
AUBURN HEIGHTS
61 Squirrel Road FE 5-7221

KRESGE'S
MODERNIZE YOUR DOORWAYS
with Self-Installed Clopay Vinyl Plastic
Accordion Doors
Enjoy 8-Sq. Ft. More Floor Area


FOR THE LIVING ROOM
Added living area! Greater beauty! That wonderful feeling of space to spare!


FOR THE BEDROOM
Privacy. No banging doors to swing into chests or beds.


FOR YOUR CLOSETS
Easy access to even the most hard-to-get-at spot!


FOR THE NURSERY
Peep in any time, with never a creaking hinge or door-slam to wake up baby!


FOR THE KITCHEN
Gives you plenty of room for a food freezer or other appliances. Makes a connecting dining area larger, too!


SUMMER COTTAGES
Use as room dividers. One bedroom becomes two, in minutes! Part of the living room becomes a guest room whenever you like!


ONLY 8.95 COMPLETE
CLOPAY accordion doors

Install It Yourself in Minutes
Come all ready to install with clear picture directions . . . fit all standard doorways up to 32" wide, to 80" high.

Slide Silently—at a Fingertouch
They are noiseless; slide silently on steel tracks that never need oiling. Special catch fasteners can be snap-closed. The rich vinyl surfaces are lock stitched top and bottom for amazing durability. In antique grey to blend with any decor, or paint with ease, to match your woodwork or walls.

Space Saving Room Beauty
What a beautiful way to gain more space in your home! Every Clopay Accordion Door installed releases 8 square feet of floor space for freer living! Fold it . . . you leave only 6" of door in view. Slide it closed, you have privacy!

Unconditionally Guaranteed
Doors engineered so perfectly that they are unconditionally guaranteed by the manufacturer. Fire resistant, too! They weigh only 6½ pounds and are packed so you can carry them home.

BOTH PONTIAC STORES
Saginaw at Huron Telegraph at Huron

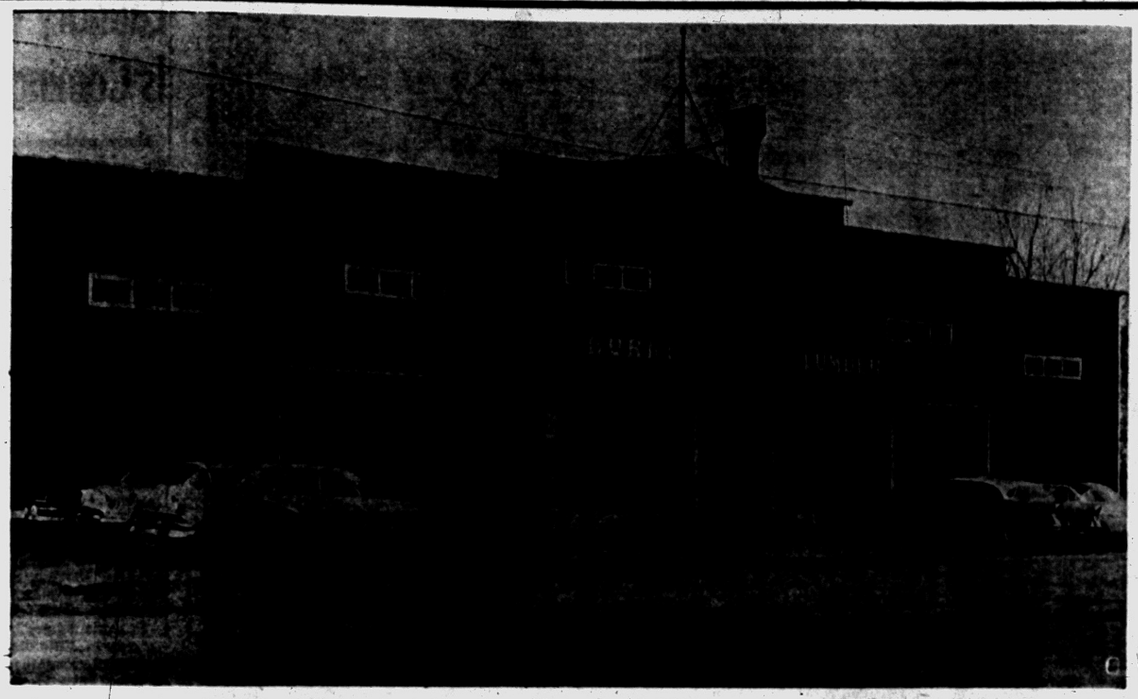

The Burke Lumber Company

Building Materials of Better Burke Quality

- **MORGAN WOODWORK**
- **ANDERSON WINDOWS**
- **WISER HARDWARE**
- **BOYDELL PAINTS**
- **YOUNGSTOWN KITCHENS**
- **BIRD ROOFING**
- **NU-WOOD TILES**
- **HEATILATORS**
- **ALSYNITE PANELS**

When Burke quality products are used in your home . . . you know you have the very best . . . quality that assures pride of home ownership. Nothing can be more important in structural work, in and outside your home than quality products. It means that every item bought is an investment in durability. Our lumber will endure through years and years of hard wear, because every plank is solid, seasoned wood of the sturdiest quality.

The Burke Lumber Company is striving with the help of you and your builders to place the finest products available in the homes of your community. Listed below are a few of your builders who we have had the pleasure of serving:

HELTMAN & TRIPP
Exclusive Builders and Developers of Westridge-of-Waterford
Custom Designed and Built Ranch and Contemporary Homes

W. W. ROSS HOMES, INC.
Watkins Hills Subdiv'n Watkins Lake
Brick, 3-Bedroom Custom Built Ranch Homes

WATERFORD BUILDERS
Loon Lake Subdivision
Custom Built 2 and 3 Bedroom Ranch and Contemporary Homes

O'NEIL BLDG. CO.
In and Around Pontiac
GI and FHA Homes

BUCK BLDG. CO.
In and Around Pontiac
GI and FHA Homes

FHA TERMS—WE HELP YOU FINANCE

BURKE LUMBER CO.

"Where the Home Begins"

4495 DIXIE HIGHWAY IN DRAYTON PLAINS **OR 3-1211**



CUSTOM MADE — When Frank Holmes of Smith street was in service at Virginia Beach, he had the opportunity to work in the hobby shop and to use the woodworking tools there. His first project was this beautiful rock maple hutch cabinet. Since then he has made a desk for his wife and a gate leg table, both from maple. Mr. Holmes is shown here with his wife and two-months-old son, Mark. Mrs. Holmes likes the way her hutch cabinet displays her pretty china.

Laundry Chute Is Coming Back

Many modern housewives miss the old-fashioned laundry chute, standard equipment in many older homes, and coming back into style in the latest model homes. In a few hours' work the home handyman can install a practical, step-saving laundry chute in his own home.

In a bungalow or ranch-type house the job simply consists of cutting a hole in the floor of the bathroom, and running a straight length of metal heating duct down to the basement.

A trapdoor or grate should be provided for the bathroom floor to prevent an unwary foot from stumbling into the chute. A galvanized steel basket may be placed or hung beneath the lower end of the chute to catch the clothing as it is dropped through.

The steel basket may also be used for soaking, rinsing and carrying wet clothes to the clothes line when wash day arrives.

In a multi-story house, the chute is only a little more difficult to construct. Run the chute through a closet area to prevent the heating duct-laundry chute from creating an unsightly protrusion into first-floor rooms.

Time and labor saved from carrying heavy baskets of soiled clothing to the basement will more than compensate for the work and planning involved in the clothes chute installation.

More in Spray Cans

Next, they'll be packing whole families into spray cans. Newest are a spot remover, and an anti-shock spray to keep the carpets from giving a shock.

Tile Manufacturers Easing Home Do-It-Yourself Work

Tile manufacturers have come out with so many gadgets that even a baby can lay floor tile.

If you have no baby handy, you can use your phonograph. One firm has produced a phonograph record that gives detailed instructions on how to put down the flooring.

Number one on the Armstrong Cork Company's hit parade is a five-minute 78-rpm record which repeats the instructions as the home handyman installs the tile.

No crooner's picture decorates the cover of this record album. The do-it-yourself disc is encased in an album that contains a series of illustrations giving a step-by-step visual aid to the record.

TILE-TOTER CARTONS

The Armstrong Company has even simplified the job of lugging the tile home from the hardware store. Taking the cue from beer companies' six-pack cartons, this firm sells their Spatter Excelon in special "Title-Toter" cartons. Each holds 64 tiles, enough to cover 36 square feet.

The Vermont Marble Company has also introduced several innovations in the tiling business.

That firm has produced a marble tile at a price that is about the same as standard tiles.

Eighteen tiles of different marble make up the MARKWA wall and floor tile line. Marble has several advantages over ordinary tiles. It is fireproof and easily cleaned.

The marble is thick, one-half inch deep. The finished surface will not crack or chip. It can be cemented over painted plaster walls, cement, plywood or concrete.

Robbins Floor Products, Inc., has also added an innovation to their flooring tile by producing an adhesive-backed tile. Plastic tiles with adhesive backs are now on the market while that firm is also planning to introduce the same substance on rubber floor material.

The reverse side of the plastic tiles are coated with a sticky, tacky adhesive. This is covered by a thin plastic film. The film, permitting the tiles to be stacked, is stripped away when the tile is laid.

To install this tile, the floor is first swabbed with a solvent such as carbon tetrachloride. The solvent removes dust and also activates the adhesive on the back of the tile.

Foreclosures Scarce

Mortgage foreclosures continue at a very low level, with such foreclosures ambunting to fewer than 3 a year for each 1,000 of mortgaged properties, reports the United States Savings and Loan League. The League said that 1955 foreclosures totaled 28,529, approximately 9 per cent more than in 1954, but a very small number when the increase in the total number of mortgaged properties is considered.

ENJOY A Comfortable HOME ON COMFORTABLE PAYMENTS!



TAKE 155 WEEKS TO PAY FOR LENNOX WARM AIR HEATING

There's no need to break your budget or your back—when you install Lennox warm air heating. You'll enjoy up to three winters of clean, convenient, automatic heat while you pay! No more shoveling ever! We have Lennox oil or gas conversion units for your present furnace, and a wide variety of complete Lennox heating systems for homes with or without basements.

Come in or phone for a FREE heating survey!

KAST HEATING & COOLING CO.

82 N. Cass FE 5-9259

READY-MIX CONCRETE

Mixed to Your Order... Delivered to Your Job

Save time, labor, money. We mix concrete to your specifications and deliver, ready-to-pour. Our service is prompt.



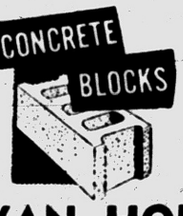

Full line of Concrete and Cinder Blocks, immediate delivery.

VAN HORN & SONS

199 Mechanic St. FE 4-4570 FE 8-0332

Do You Own Land Suitable for Development?

We are looking for property, either undeveloped or developed that can be used for commercial, residential or industrial. We'll buy it or develop it on either a cash basis or partnership or we'll do it on a fee basis, completing all of the engineering and plat work, as well as the roads. A large corporation with all of the skills necessary will help you get the most for your property.

SYLVAN REALTY, FE 5-9418

2383 Orchard Lake Road, Rt. No. 5

Folding Doors Reclaim Space

Folding doors, ideal space savers and room dividers, can be installed by a homeowner in a matter of minutes.

A folding door can save up to eight square feet of space when it is used as an interior or closet door. It can save yards of "visual space" when it is used as a temporary room divider.

Do-it-yourself installation consists of six basic steps, according to the manufacturers.

1. Center and fit metal track to the top of the opening. Mark off the screw holes, and punch holes to start screws.

• • •

2. Place door on flat surface and slide nylon glides on door into track. Keep folds partially open until center of track is reached.

• • •

3. Hold door and track as unit, then attach track to the top of opening. Attach center screws first. Center the door on track.

• • •

4. To fasten door in place, drill four holes in the anchor flap and screw into wall. Use countersunk washer screws.

• • •

5. Close door, making sure that lead rail is plumb, and mark off on wall the top and the bottom of nylon friction latch.

• • •

6. Remove latch from door handle and screw to the wall between markings.

Total time: About the same it takes to read instructions, four to seven minutes.

Tools required: A pencil, an awl or push drill, and a screw driver. Best results are assured when wax is used on insides of the track as a lubricant for the nylon glider.

Operating freely and silently, the door folds to 16 per cent of its extended length. It is available in a large variety of sizes and colors and priced as much as 50 per cent less than standard doors.

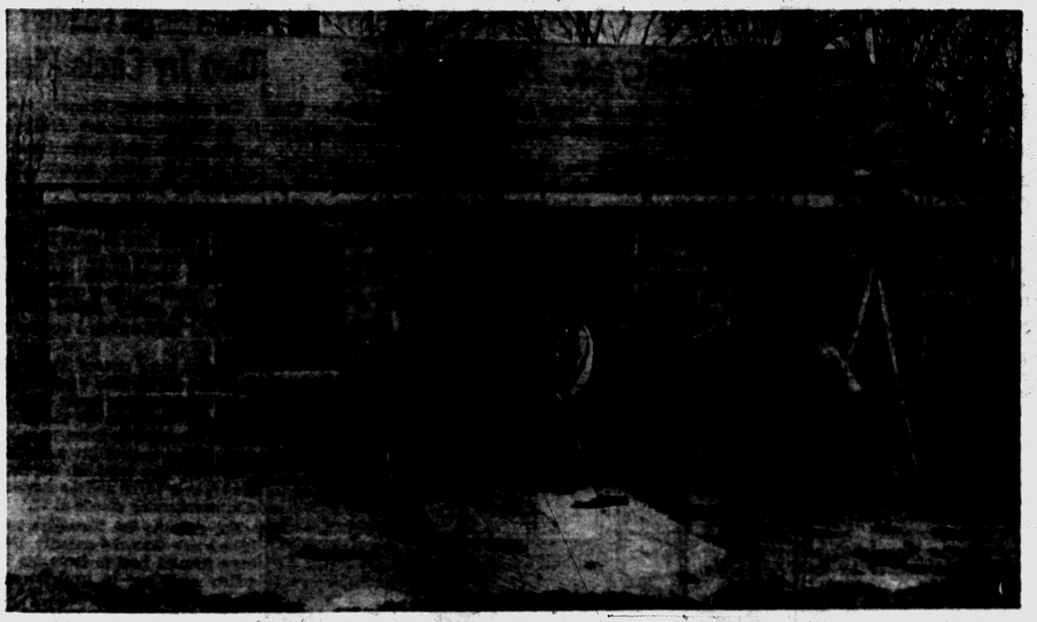

CHURCH COTTAGE — Young members of the Evangelistic Tabernacle of Pontiac have been busy this spring building a cottage on Watkins Lake road. Designed to house visiting evangelists, the cement block building is approaching the finishing stage. From left to right church members of the building crew are Larry Sherman of Auburn Heights, Rita Kent of West End, Alfred Eberle of Joslyn, Ruth Kent of West Rutgers and John Pearson of Stanley.

Tile Ends Wet Woes

Dreary, drizzly days can bring on a severe case of the blues—especially when children come wading in from school, shedding wet overshoes and raincoats. This is the time when a mother's best friend is a foyer done in ceramic tile. The waterproof property of this material and its bright, cheerful colors combine to banish rainy day blues.

Raise Switch Plates

Are all the electrical switch-plates in your home breast-high, or do you have to grope around the baseboard while plugging in some appliances? It is easy and inexpensive to change almost any lighting switch-plate so that an appliance can be plugged directly into it.

JUST 40 BEAUTIFUL
3-BEDROOM BRICK HOMES
With Full Basements
FOR VETERANS
IN THE CITY OF PONTIAC
7 MINUTES TO SEARS & ROEBUCK
GLENDALE MANOR
Baldwin Ave. and Newport
5 BLOCKS NORTH OF WALTON
Model Open for Inspection
DAILY 1:00 to 8:30 P. M.
SAT.--SUN. 12:30 to 8:30 P. M.
DRIVE OUT AND SEE THE MANY FEATURES BUILT INTO THESE HOMES

- LOTS 50' x 125'
- PAVED STREETS
- PONTIAC SEWERS
- PONTIAC WATER
- LARGE KITCHEN
- PANELED BREAKFAST NOOK
- LOTS OF CABINETS
- TEXOLITE COUNTER TOPS
- PLENTY OF CLOSETS
- ALUMINUM WINDOWS
- FULL BASEMENT
- AUTOMATIC HEAT
- SELECT OAK FLOORS
- OUTSIDE BRICK PLANTER
- CHOICE OF TILES
- CHOICE OF COLORS
- NEAR CHURCHES
- SCHOOLS AND BUS

$14,500
With 5% Down
30-Year VA Mortgage
SALES BY REGAL REALTY
Phone FE 2-6127, FE 3-9437

HAVE YOU A PLACE TO GO
...if a deadly
Tornado Strikes?

THIS IS NOT MEANT AS "SCARE ADVERTISING" . . .

but safety council figures show that persons who have a basement or a storm cellar to retreat to in case of a tornado have a far better chance of surviving.

Therefore, we urge you to give serious thought to constructing a storm cellar of your own . . . a place where you and your family can go for protection. Either built underground, adjacent to your house . . . or maybe even better yet, a small storage basement in your home.

You can do this job yourself for a surprisingly small amount of money . . . using Tru-Bilt Concrete Blocks. Visit us TODAY . . . for estimates!

STRUCTURAL STEEL
RESIDENTIAL—COMMERCIAL—INDUSTRIAL

TRU-BILT BLOCK CO.
MASONRY BUILDERS' SUPPLIES
1992 Pontiac Drive FE 4-9531
Near Telegraph and Orchard Lake Roads

Domestic Help Hard to Locate

Built-In Maid Service Emerges in New Homes to Offset 'Drought'

Domestic servants have been reduced in number by at least 50 per cent since the end of World War II.

Consequently, families at all levels of income today are demanding built-in maid service in the form of easy-to-care for home interiors that eliminate much of the menial work of the household, says the Construction Research Bureau, national clearing house for building information.

Science and industry have developed new decorative materials that were undreamed of a generation ago, thus liberating homemakers from the long hours of work done by servants or by the housewife herself.

With the development of resilient asphalt floor tiles that wipe clean with the whisk of a damp cloth, it has become as easy to maintain home floors as though a staff of servants still were on hand to do the cleaning.

The crisp colors and gleaming surface of asphalt tile, stay lustrous and shining without frequent scrubbing or weekly waxing.

Muddy or dusty footprints wipe away in a jiffy without leaving a trace, and accidental spills of grease, inks or household cleaning fluids wipe up easily without making a stain. It is simple to keep a resilient asphalt tile floor bright as new by following these steps outlined by flooring engineers.

Sweeping removes lint and household dust, for it can't penetrate the smooth, non-porous surface of asphalt tile, nor hang on to make upkeep laborious.

When needed, a light mopping with mild soap suds, followed by a clear water rinse, removes stuck-on dirt and ordinary stains. Even the most obstinate spots come off when gently rubbed with a damp cloth sprinkled with non-caustic scouring powder, leaving the floor looking fresh as a daisy.

Strong detergents or oiled mops never should be used on asphalt tile floors. Cleaners or wax containing oil, turpentine, benzine and similar fluids also should be avoided, because they tend to soften the flooring.

Two or three times a year give the tile a light application of water-emulsion wax, followed by a quick buffing.

With an occasional in-between buffing to heighten their luster, that is all the care required to keep asphalt tile floors looking their best indefinitely.

Painting Association Runs Finish Studies

that surround you are sepecially surround you are especially de-developed for those objects. The final hard film that is applied to a refrigerator, vacuum cleaner or telephone is formulated in anticipation of the handling and punishment it will receive. Testing these special finishes is the work of highly skilled chemists.

To facilitate this work, the National Paint, Varnish and Lacquer Association has developed a laboratory device called a "Miniature Paint Factory in a Test Tube." Grinding is accomplished with small steel balls, the size of shot, placed in a test tube with combinations of ingredients. If several different samples are needed simultaneously, all may be placed in a holder that is shaken vigorously by a motor-driven apparatus. Paints neeeded for test formulations are produced in a matter of minutes.

Built-in Cabinets Popular in Garages, Bedrooms

Built-in cabinets are no longer confined solely to the kitchen. They can provide handy storage places in every room of a house and even in the garage.

Modern pine cabinets are attractive enough to fit easily in the living room, dining room, bathroom and bedrooms. The wood of quality cabinets, whether fully assembled or knocked-down, can be finished to blend with other furniture.

Standard kitchen cabinets can provide storage in other rooms for clothing, linens, china, silverware, books, records, cleaning equipment, toys and games. They can be arranged in floor-to-ceiling combinations and as room dividers. If you plan to finish a basement or attic, you may find cabinets handy to form a storage wall.

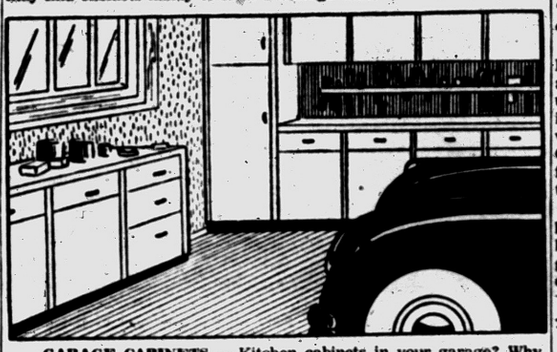

GARAGE CABINETS — Kitchen cabinets in your garage? Why not? They can keep the place uncluttered and you can install them yourself. You can build them or buy them ready made from your local lumber dealer. Ask for stock pine cabinets in units to fit in the space you have to fill. They're fine under a workbench.



LIVING ROOM FOYER — When a front door opens directly into the living room, here's a way to put up a storage partition to create a foyer. Standard stock pine kitchen cabinets are stacked to form a wall. A soffit above them is easily fashioned with plywood. One shelf can be left open for books.



BEDROOM VANITY — A built-in vanity in a bedroom provides a complete and efficient dressing table, relieves pressure on the bathroom and is much cheaper to build than an extra bathroom or powder room. Stock pine cabinets can be installed under and around a wash basin. The ladder-like towel rack shown in this sketch is easy to build on the job. The wardrobe cabinet is a stock unit that can be bought ready-made.

Summer Is Best Time to Update House Heating

The ideal time for modernizing the heating system is during the summer months.

But the best time to plan the work is right now when the defects of the system you now have are still uppermost in your mind.

Plan the work now—have it done during the summer lull when heating contractors are looking for work and when skilled help is available.

New developments in hot water heating systems have been coming thick and fast in recent years. There are few systems that were installed before World War II that cannot be improved so that greater comfort and more even temperatures will be provided

While there have been improvements in boilers and controls, some of the most significant changes have been in the equipment for distributing heat. Panel heating is one new development; baseboard heating is another.

To Buy or Sell Real Estate or Land Contracts . . . SEE
WM. H. KNUDSEN
Realtor
Real Estate Service . . . At Its Best!
510 Pontiac Bank Building
Phone FE 4-4516

Have Large Family? Then Try Circle Plan

The enterprising Kennedy family of Philadelphia has developed a plan which other large families will find of great benefit. Distressed by a constant series of requests for small loans from his seven children who ranged in age from 17 to 31, Mr. John J. Kennedy called a meeting of all his children and their families 3½ years ago. At the meeting, they formed the corporation that's known as the "K.F.C.," or Kennedy Family Circle.

Officers were elected and weekly dues were decided upon so that a financial backlog could be built up which would permit the granting of interest-free loans upon the vote of the corporation members. Currently, the total of the loan fund is over $5,000 and the corporation membership stands at 26.

Not only do the Kennedys now have a new financial security, they have learned how to have fun together and how to work together on joint projects. When John Jr.'s house needed a coat of paint, for instance, all the Kennedys showed up on a Saturday morning with paint brushes and ladders. With the men and the women working, they painted the whole house in one day. The children played in the yard around them, everybody had a rollicking time and the whole job cost only $30 for the paint.

Gypsum Wallboard Now Basic Material

Gypsum wall board has become a basic material for most home remodeling projects. For adding a room to a house, whether finishing an attic, enclosing a breezeway or porch, or quarters, this material provides virtually prefabricated plaster in easy-to-handle sheets 4 by 8 feet in size.

High in fire resistance, gypsum wallboard can be used in either single sheets or double. When doubled one layer is installed with the panels running horizontally and the other vertically.

The use of gypsum wallboard is known as drywall construction.

BPS HOUSE PAINT
218 — WHITE
Makes any home WHITER...BRIGHTER for years to come!
NOW ONLY per gallon
COVERS MORE FOR LESS COST!

SEE YOUR NEIGHBORHOOD BPS DEALER LISTED BELOW:

LEWIS HARDWARE — Free Parking
4460 Elizabeth Lake Rd. • FEderal 2-1409

McKIBBEN & CHILDS HARDWARE — Open Sundays
Union Lake Village • EMpire 3-3501

TALBOTT LUMBER CO. — Open Sundays
1025 Oakland Avenue • FEderal 4-4595

TRAVIS HARDWARE — Free Parking
456 Orchard Lake Avenue • FEderal 5-8724

WILMOT HARDWARE — Open Sundays
1175 Baldwin Avenue • FEderal 5-4512

WILSON HARDWARE — Sport Headquarters
Walled Lake • MArket 4-1301

BIRMINGHAM HARDWARE — We Deliver
Woodward at Maple • MIdwest 4-7524

BROWNIE HARDWARE — Open Sundays
Sanford at Wilson • FEderal 3-9239

DEER LAKE LUMBER CO. — Open Sundays
7110 Dixie Highway • MAple 5-4921

FAY-BARKER HARDWARE — We Deliver
Saginaw at Auburn Rd. • FEderal 2-3721

FAY HARDWARE — Open Sundays
Huron at Telegraph • FEderal 5-8389

J & M HARDWARE — Open Sundays
M-59 East of Airport • ORlando 3-3322

JIM'S HARDWARE — Open Sundays
6939 Williams Lake Rd. • ORlando 3-1120

Make Your Dream a Reality!

ENJOY THE PRIDE OF OWNING YOUR OWN HOME!



2½%

CURRENT RATE
PAYABLE JUNE 30th, 1956

•

SAVINGS ADDED UNTIL THE 10th OF THE MONTH EARN 2½% FROM DIVIDENDS THE 1st OF THE MONTH

•

ANY AMOUNT OPENS AN ACCOUNT HERE

•

INSURED TO $10,000 BY FEDERAL SAVINGS AND LOAN INSURANCE CORPORATION

•

BE WISE . . . SAVE BEFORE YOU SPEND

YOUR HOME...

Financed to Your Best Advantage!

We'll Show You the Way . . .

We can help make your dreams of owning your own home come true. You can own that home you're planning for! We feel that the pride of ownership is a good, healthy condition for our community . . . and so, we are proud and happy to be of service to you . . . and to the community.

LONG TERM MORTGAGES and CONTRACTS

Do It Today . . . to Enjoy It Tomorrow!

DIRECTORS

CLARK J. ADAMS
Attorney, Kinney & Adams

MAHLON A. BENSON
M. A. Benson Company Inc.

CONRAD N. CHURCH
Director, The Pontiac Press

LOUIS H. COLE
L. H. Cole Oil Company

R. CLARE CUMMINGS
President, Pontiac Federal Savings and Loan Association

GEORGE K. ZIMMERMAN
Vice-President Pontiac Varnish Company

JOHN Q. WADDEL
Realtor

CHAUNCEY H. HUTCHINS — *Honorary Director*
JAMES CLARKSON — *Secretary-Treasurer*
KINNEY & ADAMS — *Attorneys*

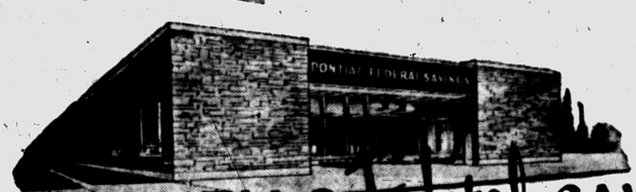

PONTIAC Federal SAVINGS

16 E. LAWRENCE
Downtown Pontiac

761 West Huron Street

407 MAIN ST.
Rochester

MR. and MRS. HOMEOWNER

Put an End to House Painting With

CAST-O-STONE

NOW . . . *2 Beautiful Stones to Choose From*



The Most Expensive Thing About CAST-O-STONE Is Its Appearance

The New Precast
INDIANA CASTONE

Is a precast stone, manufactured under controlled factory conditions, and is live steam cured. It is composed of 65% limestone, aggregate and other bonding agents, color throughout the stone. One of the most genuine pre-cast stones in Michigan and most natural looking, too. You must see to appreciate.

20 YEAR GUARANTEE WITH EVERY JOB

SPECIAL INTRODUCTORY OFFER

Complete Home ALUMINUM SIDING $420

Fire Baked Vinyl Enamel Non-Chalking Aluminum Siding. 24 x 24 x 8 high. Labor and material included.

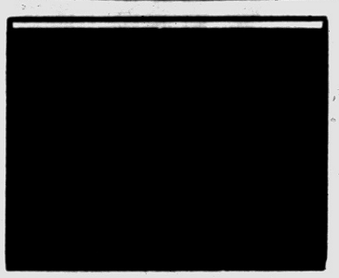

JOBS AS LOW AS

$189

FREE ESTIMATES BY EXPERT DESIGNERS!

Buy With Confidence

In business 21 years. Insured up to $500,000 for your protection, to cover any and all accidents, and our products.

FHA TERMS

First Payment 90 Days

The New and
IMPROVED CAST-O-STONE

Is nature's own product—so now instead of painting or siding your home, take advantage of turning your home into one of stone - lasting beauty and value. Make your dreams come true.
Let our designers show you a design which will fit the architectural lines of your home at no obligation or cost.

Buy the Best — It Costs No More

MAIL COUPON TODAY

Castone Mich. Corp.,
15½-17½ E. Lawrence, Pontiac, Mich.

NAME .....

ADDRESS .....

CITY ..... PHONE .....

CASTONE-MICH. CORP.

Call Today for FREE Estimates — Phone FE 2-9421

15½ - 17½ E. LAWRENCE ST. PONTIAC, MICHIGAN