The Weather
U. S. Weather Bureau Forecast
Fair, warmer tomorrow.
(Details Page 2)

THE PONTIAC PRESS

Home Edition

116th YEAR ★ ★ ★ PONTIAC, MICHIGAN, SATURDAY, AUGUST 16, 1958—26 PAGES ASSOCIATED PRESS UNITED PRESS INTERNATIONAL 7c

Science Makes Date With Our Lady Moon but May Not Keep It

By JOHN A. BARBOUR
AP Science Writer

NEW YORK—Science has made a date with that mysterious lady, the moon. But will it be able to keep it?

★ ★ ★

As early as tomorrow morning, scientific marksmen hope to set off the first moonbound rocket. But they will consider themselves lucky indeed if they bring off a rendezvous.

★ ★ ★

Here are some of the problems they must solve:

The moon is at least 220,000 miles out in space. But scientists must aim at any empty point, 137,000 miles ahead of the moon's course, and hope that both moon and rocket arrive at about the same time. That would be about 2½ days after firing.

Granted perfect aim—and you can imagine what a small error could do in 200,000-plus miles—the three-stage rocket still must fire perfectly. This means boosting its speed to about 25,000 miles an hour needed to escape the earth's gravity.

SPEED IS IMPORTANT

Given this initial speed, the rocket will gradually slow under gravity's pull until nearing the moon, it will be traveling only about 3,000 miles an hour. In fact, its average speed for the trip may be only about 5,000 miles an hour.

The speed is important. If the rocket slows too quickly, it will fall short of its objective. If it doesn't slow enough, it can zoom past and on into space.

While there are many ways for the moon rocket to fail or merely flirt with success, there is only one way to completely succeed.

What the scientists say they would really like to do is send up a rocket that would orbit around the moon a few times and then plunge back toward earth, and probable destruction.

MAY BRING BACK PICTURES

The rocket, in its few turns around the moon, would take a series of closeup pictures—including never-before seen shots of the moon's hidden side—and relay those back to earth.

It would also measure the magnetic field of the moon, measure temperatures and count meteors. How many of its scientific tasks it completed would in a sense measure the rocket's success.

To give their rocket the best chance of finding the neighborhood of the moon and staying there awhile, the scientists have carefully picked the course and meeting place.

★ ★ ★

They hope to save a few thousand miles by waiting until the moon comes closest to earth.

22 of 34 Aboard Killed

Airliner Crashes Near Nantucket

Prominent Educators Plan MSUO Courses of Study



Pontiac Press Photo

MEETING AT MEADOW BROOK HALL — With several of the leading collegiate authorities in the country at Meadow Brook Hall for an all day session, MSUO takes another important step towards reality. The entire day will be devoted to a discussion of what subjects should be taught in the new university, which opens in September of 1959.

Shown above are some of those attending today's conference. They are, from left to right, Dr. Lowell Eklund, Dr. Roy Alexander and Dean J. D. Ryder, all of MSU; Dr. Newman Hall, chairman of Mechanical Engineering, Yale Univ.; Alfred G. Wilson, Dr. Eric A. Walker, president, Pennsylvania State Univ.; Dr. D. B. Varner, of MSUO; James C Zeder, vice president, Chrysler Corp.; Dr. C. Richard Soderberg, Dean of Engineering, Massachusetts Institute of Technology; Dr. Lee A. DuBridge, president, California Institute of Technology; Dr. Frederick E. Terman, Dean of Engineering, Stanford Univ.; John A. Hannah, president, MSU; Dr. Thomas A. Hamilton, MSU; Harold A. Fitzgerald, publisher, Pontiac Press; and Dr. Lawrence VonTersch.

Others from this area, attending today's conference to assist with planning for MSUO are Judge Howard Carroll of Macomb County, Marion Goodale, John F. Gordon, Elizabeth H. Gossett, George Huebner, E. A. Jones, Dr. Dana P. Whitmer and Theodore Yntema.

Plane Plunges Close to Field, Disintegrates

Report Craft Coming In on Instrument Landing Through Heavy Fog

NANTUCKET, Mass. (AP) —A Northeast Airline plane from New York crashed and disintegrated near Nantucket Airport late last night, taking the lives of 22 of its 34 occupants.

Among the dead in the fiery crash was Gordon Dean, New York, former Chairman of the Atomic Energy Commission.

The three-person crew of the two-engine Convair—pilot, copilot and stewardess—perished.

Prominent New York City banker Harvey Schwamm, also was killed. His wife, Lillian, was listed among the seriously injured.

A 2-year-old baby, riding in her mother's lap, lived through the crash. The mother, Mrs. Jacqueline Young, 18, of Nantucket, was killed.

★ ★ ★

Airport officials said the plane was coming in about 11:30 p.m. last night on an instrument landing through a heavy fog when it crashed 300 yards northeast of the airport.

Most of those aboard apparently were headed for vacations or week end stays on this famous island resort, 15 miles off Cape Cod.

Two airport employes reported "a big ball of fire" as the plane plunged through the fog. They sped to the scene in a fire truck and later reported "there was fire all around us. We saw people crawling away."

★ ★ ★

Another rescurer, William Lowden, ferry boat purser and one of the first on the scene, said:

"I figured most of the people would be found close to the first point of impact. I was right. We found about 12 of them huddled together in a pile where they had been thrown out when the plane first hit. Their clothes were all burned. The pilot and copilot were dead, outside the front end of the fuselage."

Robert Young, communicator
(Continued on Page 2, Col. 3)

Skate Surfaces at Ice Station Near North Pole

WASHINGTON (UPI)—The nuclear submarine Skate has surfaced for the third time since crossing the North Pole—the last time almost in the midst of an American ice island scientific station.

★ ★ ★

Cmdr. John H. Nicholson of Reno, Nev., the Skate's navigator, was credited by his skipper, Cmdr. James F. Calvert, with "one of the finest jobs of navigating I have ever seen" in guiding the vessel "directly to the front yard of drift station Alpha," the ice island also known as T-3.

In an earlier radio report, before he revealed he had surfaced at T-3, Calvert jokingly said he was "granting liberty and conducting tours of the area" in the barren Arctic ice field for his 106-men crew.

Voters Will Name Five Judges for Circuit Bench Next April

Changes in the makeup of Oakland County's circuit court bench with at least three new members are assured next April. Voters will ballot on candidates for all five judgeships.

★ ★ ★

In April voters will be called upon to:

1. Fill the vacancy created by the death this week of Judge George B. Hartrick.

2. Place a new judge on the bench to succeed Judge Frank L. Doty who, by reason of age, cannot seek re-election.

3. Elect the county's new and fifth circuit judge.

Besides, voters in the April 6 election will fill for new six-year terms the judgeships presently occupied by Judges H. Russel Holland and Clark J. Adams. Both are expected to seek re-election.

Today the bench that Judge Hartrick occupied for 22 years sits empty since the judge's death in San Francisco Tuesday.

A spokesman for Gov. Williams, who by law must name a successor, said there would be "no announcement until after Judge Hartrick's funeral." The funeral was held this morning in Royal Oak.

Many candidates for the job have been mentioned throughout the county.

Judge Doty, who was first elected to the bench in 1927, is prohibited from seeking re-election by a state law setting a maximum age of circuit judges at 70.

After a two year fight to have a fifth circuit judge in Oakland County, whose judges face the largest case load per judge of any judicial circuit in the state, the new judgeship was approved by the Legislature earlier this year. Gov. Williams approved it April 14.

★ ★ ★

Voters next April will vote on a short six months term for this judge beginning July 1, 1959, and a regular six-year term commencing Jan. 1, 1960. Each will be voted on separately.

The terms of the present four judgeships expire Dec. 31, 1959. So in the case of Judge Doty, he will serve out the remaining months of his last term while his successor waits to take office Jan. 1, 1960.

Attorney Says Teamsters Will Suspend Brennan

WASHINGTON (AP) — The general counsel for the Teamsters indicated today the giant union will comply with an order by court-appointed monitors to suspend Teamster Vice President Owen Bert Brennan from office.

Atty. Edward Bennett Williams said he wanted to study the order and discuss it with Teamster President James R. Hoffa before commenting fully.

But he told a reporter the union has complied with other orders of the three-man board of monitors and "this would be a departure if we did not."

The monitors, by a 2-1 vote yesterday, set Aug. 25 as the deadline for the Teamsters to charge Brennan with misappropriation of union funds—a charge aimed at his expulsion from the scandal-plagued union.

At the same time, the monitors asked that Hoffa be disqualified from taking part in the proceedings against Brennan — an old friend and close associate of the Teamster chief.

The monitors were appointed by a federal court to oversee Teamster affairs after dissident Teamster groups challenged Hoffa's elevation to the presidency.

The demand of the monitors came as the Senate Rackets Investigating Committee completed its second week of a new look at Hoffa and his union.

During yesterday's session, Hoffa denied that he received from employers any of $60,000 represented in his tax returns as gambling wins and bitterly rejected Kennedy's suggestion that alleged loans from Teamster business agents were fabricated to conceal the true source of large sums.

"If you don't want to accept my
(Continued on Page 2, Col. 8)

Senate Tackles SS Bill Today

Leaders See Approval of Benefits Hike in Rush Toward Adjournment

WASHINGTON (UPI) — Congress worked desperately today to patch up an adjournment agenda with the Senate tackling its benefit-boosting Social Security bill in a Saturday session.

The Senate was meeting after a late Friday night session.

★ ★ ★

Leaders expected the bill increasing both benefits and payroll taxes for Social Security to pass the Senate with little change and be accepted by the House. They hoped this would improve the chances of adjourning this 1958 session by midweek.

Their optimism was encouraged by agreement in the House, which recessed for the weekend, to bring up on Monday the long-dormant Senate-passed labor reform bill, a new housing bill, a minerals subsidy bill and the Fryingpan-Arkansas water project measure. The House at the same time yesterday passed its $279,500,000 bill to aid depressed areas with federal loans and grants.

But the speedup was shadowed by refusal of House leaders to join in a conference on the substitute farm bill, a key to any adjournment plans. Most legislators expected the farm stalemate to be resolved by Senate reconsideration and acceptance of the bill which was rammed through the House on Thursday.

★ ★ ★

"We've got to have a farm bill and the time has come to stop horsing around," one Senate spokesman observed.

Senators who have worked late every night the past week were plainly getting tired of each other and the delay in adjournment.

But despite their irritation and time-consuming oratory, they managed to send two big tax revision bills to the White House, pass a $3,866,000,000 supplemental money bill and return it to the House, report out a new national debt limit bill, recommend a compromise welfare-pension fund measure — and still face today's overtime session.

Outward to the Stars

The thrilling story of man's conquest of outer space is told in 24 dramatic picture strips.

Starting Monday in The Press

Weekend to Be Fair, Warmer on Sunday

A pleasant weekend is predicted for the Pontiac area by the weatherman. Tonight will be cool with a low of 60 degrees and 8 to 15 mile an hour winds, light and variable.

Tomorrow will be fair and warmer, the high near 80 to 84 and low tomorrow night 61-65. Scattered showers and thundershowers is the outlook for Monday in all of Lower Michigan.

Fifty-nine was the lowest temperature in downtown Pontiac preceding 8 a.m. The mercury rose to 75 at 1 p.m.

Shall We Call on Her Real Soon?

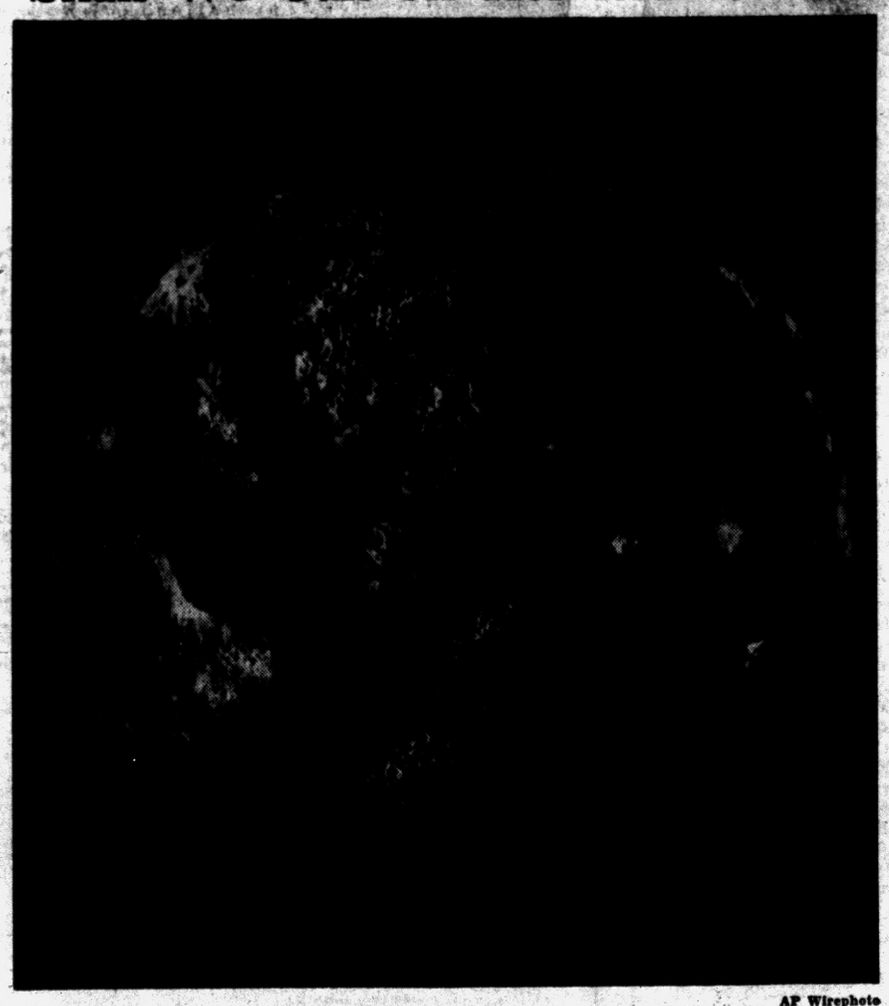

AP Wirephoto

HERE'S LADY MOON IN 'CLOSEUP' — This is a composite photograph of the moon, from its first and last quarters, taken by the cameras of Lick Observatory near San Jose, Calif. Note the visible detail of the moon's mountains and craters. A moon-bound rocket may be fired at Cape Canaveral, Fla., within the next few days when the moon is at its closest point to the earth . . . something more than 220,000 miles.

Sputnik III Rocket to Pass Over State

CAMBRIDGE, Mass. (AP)—The rocket of Russia's Sputnik III will be visible some 650 miles above the earth for at least the next few days, traveling generally in a southeasterly direction.

★ ★ ★

The Smithsonian Astrophysical Observatory said yesterday the rocket may be seen in Michigan at 9:17 p.m. tonight on its second pass and again at 10:59 p.m. on the third pass.

The rocket will be visible in Michigan Sunday around 9 p.m. and again at 10:48 p.m.

On Monday the carrier will be visible around 8:50 p.m. and 10:32 p.m.

★ ★ ★

The observatory said Michigan viewers should sight the carrier Tuesday around 8:37 p.m. and 10:18 p.m.

5-4-KNOCKLESS ETHYL GASOLINE-5-5 SUPER ETHYL and SUPER REGULAR ETHYL Gasolines—GUARANTEED—10% more Miles per gallon or MONEY REFUNDED.
J. S. FARMER GAS & OIL CO.
22 Orchard Lake Ave., just off Sag. St.

In Today's Press

Church News	8-9
Comics	19
County News	20
Editorials	6
Home Section	13-17
Obituaries	3
Sports	18
Theaters	10-11
TV & Radio Programs	25
Wilson, Earl	25
Women's Pages	4-5

Registration Begins Monday

19,500 Expected in City Schools

Registration for the fall term in Pontiac public schools will start Monday, according to Dr. Dana P. Whitmer, superintendent. Classes for all grades except kindergarten start Thursday, Sept. 4.

More than 19,500 are expected to attend Pontiac district public schools this year, an increase of 400 over the 1957-58 school year.

All students in grade 7 through 9, including those who are new to the district, will enter local schools for the first time, or have attended here before, are to register at their school August 18 through 29.

Those pupils in grades 10-12 who are either new to the district or who attended last year, should report to one of the two senior high schools between August 25-29 to pay fees and receive locker assignments.

★ ★ ★

Elementary pupils, grades 1-6, who did not attend a Pontiac school last year should register at their school during the week of August 25-29.

Classes for all Pontiac students except kindergarten will officially begin Thursday, Sept. 4.

Kindergarteners will register with their teachers Thursday and Friday, Sept. 4 and 5 and will begin regular classes September 8.

★ ★ ★

A book deposit and towel fee of five dollars is required of each pupil in grades 7 through 12. Three dollars of this will be returned at the end of the school year if books are in satisfactory condition, Whitmer added.

★ ★ ★

Lockers will be available for $1.20 if needed. Registration hours will be from 8 a.m. to 4 p.m.

In Swamplands East of Leonard

Panther Roams Again

They're seeing black panthers again, this time a couple miles east of the Leonard swampland area where "Blackie," king of Oakland County's legendary beasts, has been reported lurking on and off for the past 11 years.

Farmers living in the area about four miles north of Romeo are keeping a weather eye open today for a "large, black panther" reported seen by a Bruce Township family of five and a friend from Imlay City.

Conservation officers and Romeo State Police are still checking paw prints and the stories of the witnesses.

Troopers said the paw prints measured five by five and one-half inches.

"It was a big animal," said Trooper Orville Dalman. "Six people saw it and it sounds like the truth."

★ ★ ★

The panther-like animal was seen Thursday night by Mrs. Alfons Schapman, 7495 36 Mile Rd. and her children, Betty Ann, 20. Robert, 16, Mary, 14, and Ricky, 11. The sixth witness was Betty Ann's fiance, Jim Schirmer, 23, of Imlay City.

Betty Ann said, "He was a funny looking animal . . . long and black. When we frightened him, he took off like lightning across the field."

"He streaked across the road and cleared the six foot fence which surrounds Ford's Michigan proving ground," Betty Ann said.

★ ★ ★

The animal was first seen by John
(Continued on Page 2, Col. 6)

Air Force Hopes to Discover What's on Moon's Other Side

By CHRIS MACGIL
AP Staff Writer

What's on the other side of the moon?

★ ★ ★

That's probably the biggest question the Air Force hopes to answer with the camera-equipped rocket it's expected to blast toward the moon shortly — perhaps tomorrow morning.

But there are also other questions the rocket, if it gets close enough, may help to answer. For instance:

Is the side of the moon earthlings never see the same as the face always turned towards us?

What are the bright streaks, called rays, that radiate from points near some of its craters?

Are the craters the results of meteorites, volcanic action or something else?

★ ★ ★

Does some form of plant life exist there?

Has the moon an atmosphere?

But the greatest interest centers about the greatest mystery: What is on the side of the moon that forever faces deep space, the side man has never seen?

The best guess of selenographers—as lunar experts are called, after the Greek moon goddess Selene—is that the other side of the moon is pretty much like the side we see.

They base this guess on the fact that certain variations in the moon's motion sometimes allow observers to see a little past its poles and a little around its sides. The features visible at these times are similar to the features we see all the time.

★ ★ ★

At best, however, we have never seen more than 59 per cent of the moon, and no one can say for sure what may lie on the other side.

Even our satellite's familiar face poses many mysteries. Accounting for the rays, for instance.

Through a small telescope, they don't appear to cast shadows and they seem to run across mountains, valleys and craters.

Some think they are streaks of white powder, the result of ancient explosions. Others theorize they are crystalline dust deposited on each side of cracks so small we can't see them. Some believe they may be salt, while others suggest they are jets of glass-like material shot out when the craters are formed.

★ ★ ★

And what of the craters? There are those who believe they were caused by meteorites, those who believe volcanos were responsible and those who believe both played a part.

Another idea is that the craters were produced by gases bubbling up through the solidifying surface of the moon in bygone ages. And there's a theory that eons ago, the earth's gravitational pull drew molten matter from the interior of the moon through weak spots in the crust.

★ ★ ★

Some observers claim to have seen changes in the moon's surface that could only have been caused by vegetation. Others, equally competent, say they have never seen indications of lunar plant life.

★ ★ ★

As for atmosphere, experts agree the moon has nothing comparable to the earth's. However, some think there may be a very thin atmosphere close to the lunar surface, perhaps trapped in low places.

The moon's origin is like nearly everything else about it—a thing of conjecture.

One of the most fascinating theories, but not the most favored, is that our bright neighbor in space is a true daughter of the earth, ripped from her bosom in some strange convulsion when the solar system was new.

★ ★ ★

Those who hold this view think the Pacific Ocean may now occupy that portion of the earth from which the moon was torn.



JOHN L. BRUMM

Death Comes to John Brumm

U. of M. Professor for 41 Years, He Founded Journalism Department

Death came today to John L. Brumm, retired chairman and founder of the University of Michigan's Department of Journalism.

Prof. Brumm succumbed to a heart aliment in Ann Arbor, 11 days after his 80th birthday.

A native of Flint, Brumm joined the university faculty in 1905. He established the journalism department and became its first chairman in 1929. His retirement in 1948 came after 41 years uninterrupted service as a teacher.

In 1918, Brumm organized the University Press Club. He was its first president and afterwards was secretary-treasurer. He also organized and sponsored the Michigan Interscholastic Press Assn.

Brumm graduated from University of Michigan in 1904 and received a master's degree there in 1906.

★ ★ ★

Widely known as an author and lecturer, Prof. Brumm was associated with several journalistic societies and other university organizations. He was a trustee of the Methodist Episcopal Church in Ann Arbor.

Many of Prof. Brumm's summers were spent in Lake Orion, where he had a cottage. Married, he had one son and two daughters.

Editor's Story From Scene of Plane Crash

(One of the first to reach the scene of last night's airliner crash was the editor of a Nantucket weekly newspaper. This is his story.)

By JOE INDIO
As Told to UPI

NANTUCKET, Mass. (UPI)—It was foggy and everybody in town started down right after the crash and the fire alarm. I woke up to hear all the noise and headed down to help.

Some of the jeeps and fire apparatus went right into the woods where the plane was down.

★ ★ ★

I was one of the first on the scene. I'd say the wreck was a quarter mile northeast of the airport in pine woods. It looked as if the plane had come down and just burst into flames.

Firemen started to order everyone back because of the danger of explosion right after I got there. But you couldn't go away without helping some of the people.

One man was sitting on the ground holding his back and asked me to help. I think he had a broken back. A litter crew came up and carried him away. All he could say was "hold my back."

★ ★ ★

People kept running past me to try to find survivors.

One woman was still alive but all her clothes were black charcoal because of fire.

More than two hours after the crash a woman was supposed to be still pinned uner the wreckage.

The wreckage was strewn all over a wooded area, mostly in small parts.

★ ★ ★

Spotlights lighted up the area but you couldn't tell how anyone got out.

22 of 34 Aboard Die in Plane Crash

(Continued From Page One)

for the CAA at Nantucket, said only the plane's tail section remained intact after the plane had burned.

The tragedy brought every available doctor in Nantucket and the adjoining island of Martha's Vineyard to Nantucket's 40-bed hospital. Other doctors, nurses, and medical supplies were flown from Boston, Falmouth and New York. Blood and shock concentrates were flown from Boston. Some 30 pints of blood were flown from New York.

★ ★ ★

Because of the limited medical facilities on the island, seven of the most seriously injured were flown in an Air Force plane to Boston's Massachusettes General Hospital.

★ ★ ★

Last night's crash was in a boggy woodland. A Coast Guard team of 16 men served as litter-bearers, carrying the injured and the dead.

It was hours before many of the dead were identified. Some were horribly burned.

At the controls of the Convair was one of Northeast Airline's most experienced pilots, John Burnham, 36, of Marshfield. Also killed were the copilot, David Carey, 23, of Nantucket, and Stewardess Arlene Dabek, 23, of Manchester, N.H.

★ ★ ★

George Gardner, Northeast Airline board chairman, placed the time of the crash at between 11:35 and 11:36 p.m.

The last contact with the plane, he said, was at 11:14 p.m., when the airline office notified the ill-fated plane that visibility was four miles with scattered clouds at 12,000 feet.

★ ★ ★

The Weather Bureau said it would not be unusual—because of the island's location—for a heavy fog to close in between 11:14 and the time of the crash.

Ex-AEC Head Killed in Crash

Gordon Dean Advised Sharing of A-Secrets With Free Nations

WASHINGTON (AP) — Gordon Dean, former chairman of the Atomic Energy Commission killed in a New England plane crash last night, was an early advocate of greater sharing of atomic secrets with free world nations.

But he also once said the United States should not share the knowledge of how to make an atomic or hydrogen bomb.

Dean, 52, was appointed to the AEC by President Truman in 1949 and from 1950 to 1953 served as chairman. He left the agency shortly after the Eisenhower administration took over and has been a member of the New York investment firm, Lehman Bros., since.

Dean's government career started with the Justice Department in 1934, when he took a job as chief of the section of criminal appeals. In 1945, he assisted U.S. Supreme Court Justice Robert H. Jackson in the prosecution of Nazi war criminals.

After leaving the AEC, Dean became board chairman of the Nuclear Science and Engineering Corp., and in 1955 was named senior vice president in charge of nuclear energy for General Dynamics Corp.

Dean, born in Seattle on Dec. 28, 1905, was graduated from the University of Redlands in California in 1927.

He taught law at both Duke University and the University of Southern California.

Hot Spell Relief May Be Brief Despite Cool Air

By The Associated Press

Cooler air chilled sections of the Northeast today, but there were indications the respite from the week-long hot spell would be brief.

★ ★ ★

The mercury settled to 37 degrees in northern Michigan and readings in the 50s extended as far south as northern Iowa and southern Wisconsin in a cool belt stretching from the upper Mississippi Valley into New England.

A warming trend was forecast in the northern Plains and the upper Mississippi Valley.

★ ★ ★

Elsewhere in the country, temperature changes were minor except where due to local cooling in thundershowers. Readings in the 90s once again were expected over much of the West and South.

★ ★ ★

Fair skies were the rule from the southern Plains through the Gulf Coast states, in the Pacific Northwest and much of the cooler Northeast.

Thundershowers soaked portions of the central and southern Plains and a scattering of thunderstorms dumped more than a half inch of rain on parts of the Ohio Valley.

★ ★ ★

More afternoon thundershowers were on tap from the central and southern Plateau across the Plains and eastward into the south Atlantic states. Friday's thundershower activity was expected to linger in parts of the Ohio Valley and middle Atlantic states.

The Weather

Full U.S. Weather Bureau Report

(PONTIAC AND VICINITY — A few brief showers this morning becoming fair and sunny this afternoon, high near 80. Partly cloudy and cool tonight, low near 60. Tomorrow fair and a little warmer, high 80-84. East to northeast winds 5-15 miles an hour becoming cloudy and a little warmer, low 61-65.

Today in Pontiac

Lowest temperature preceding 8 a.m. 60.

At 8 a.m.: Wind velocity 15 m. p. h. Direction—Northeast.

Sun sets Saturday at 7:32 p.m.
Sun rises Sunday at 5:41 a.m.
Moon sets Saturday at 8:14 p. m.
Moon rises Sunday at 8:41 a.m.

Downtown Temperatures

6 a.m.	59	11 a.m.	69
7 a.m.	59	12 m.	72
8 a.m.	61	1 p.m.	75
9 a.m.	65		
10 a.m.	67		

Friday in Pontiac
(As recorded downtown)

Highest temperature	81
Lowest temperature	61
Mean temperature	71
Weather Fair.	

One Year Ago in Pontiac

Highest temperature	78
Lowest temperature	62
Mean temperature	70
Weather—Sunny.	

Highest and Lowest Temperatures This Date in 86 Years
95 in 1922. 48 in 1880

Friday's Temperature Chart

Alpena	71	47	Memphis	93 74
Baltimore	92	67	Miami	89 77
Bismarck	85	58	Milwaukee	75 58
Brownsville	94	75	Minneapolis	77 51
Buffalo	78	54	New Orleans	89 75
Chicago	79	65	New York	89 65
Cincinnati	78	67	Omaha	84 68
Cleveland	75	64	Pellston	70 54
Denver	92	62	Phoenix	100 84
Detroit	76	59	Pittsburgh	79 63
Duluth	70	45	St. Louis	90 68
Fort Worth	99	78	S. Francisco	81 59
G. Rapids	86	55	S. S. Marie	63 41
Houghton	63	51	Traverse C.	73 43
Jacksonville	90	72	Washington	92 70
Kansas City	95	73	Seattle	85 60
Los Angeles	82	67	Tampa	93 74
Marquette	66	51		



UPI Photo

DOUBLE WARNING — One dog whose picture might be considered worse than his bite is this Chihuahua, "Buttons" of Monroe, Wis., who doesn't mind being a small pooch in a big world anymore. The fearsome enlargement was set up by Button's owner, Kenneth Lovell, who says the photo is working out fine — even the neighborhood cats have a new respect for his pet.

Removal of Vocal Chords Doesn't Keep Him Quiet

RICHMOND, Va. (AP)—R. Cosby Dobson is a man who insists on being heard, one way or another.

When he lost the normal capacity to speak after losing his vocal chords, he refused to remain mute.

Through a technique properly called "esophageal speech" (which Dobson translates as "educated belching"), he bosses his manufacturing staff and lectures his salesmen.



STILL TALKING: Missing vocal chords don't prevent R. Cosby Dobson from giving pep talks to his salesmen.

★ ★ ★

Dobson is president of a firm which manufactures a line of storm windows. He discovered he had cancer of the vocal chords about four years ago, just as his firm was trying to develop a distinctive design for storm windows.

After the operation, a specialist described the techniques of esophageal speech. Before long, Dobson had mastered the trick.

★ ★ ★

He says it is done by swallowing lots of air, shoving up the diaphragm so the esophagus vibrates and forms gutteral sounds. It took lots of practice—one word at a time—and a lot of ginger ale, but Dobson was back at his office 30 days after the operation.

Things were beginning to prosper when Dobson was hospitalized.

★ ★ ★

How's business today?

The staff has grown to 30 and the firm has expanded to keep pace with the rush of orders.

And the salesmen are still getting their pep talks from the boss.

Dobson has a bit of simple philosophy to go along with his success story: "You don't have any handicaps if you overcome them."

Fourth Nuclear Sub Christened Today

PORTSMOUTH, N. H. (AP) — The Seadragon, America's fourth atomic submarine of the Skate class, takes to the water today in a launching ceremony in which Mrs. Robert L. Dennison of Coronado, Calif., was designated as sponsor.

★ ★ ★

Mrs. Dennison is the wife of Vice Admiral Dennison of the First Fleet.

The Seadragon, expected to be was given its builder's trials last week.

★ ★ ★

The Seadragon, expected to be commissioned in the winter of 1959, will be equipped for launching guided missiles. Its commanding officer will be Lt. Cmdr. George P. Steele III.

KLM Victims Killed in Air

Inquest Shows Death Before Atlantic Plunge; Officials Won't Talk

GALWAY, Ireland (UPI) — The chief medical officer of the Dutch KLM Airline said today autopsies indicated that the 99 persons killed in Thursday's crash of a New York-bound airliner were dead before the plane plunged into the Atlantic.

★ ★ ★

Dr. K. Van Diager said examination of the bodies of some of the victims showed each had suffered "brain bleeding."

He said this "indicated that all the people were dead before the impact" of the plane on the stormy sea.

Dr. Van Diager said there were no signs of burns on the bodies examined, and that other external injury marks on the bodies came after death.

Dutch and Irish doctors performed autopsies on the bodies of 34 victims before an inquest was held.

★ ★ ★

Coroner Michael J. Allen had the task of trying to pierce the mystery shrouding the exact fate of the Dutch airliner.

★ ★ ★

Van Diager's findings tended to support theories that something struck the big, four-engine Super Constellation in the air without warning shortly after it took off from Shannon, Ireland, Thursday on the trans-Atlantic leg of a flight from Amsterdam.

Airline officials have refused to speculate on reports that lightning or a bomb might have caused the disaster.

Dr. Van Diager said, "all the external injuries we found were post mortem ones, caused by the plane's crashing at sea level and then disintegrating."

★ ★ ★

He refused to elaborate on his findings.

Say Black Panther Again on Prowl

(Continued From Page One)

who was in the family car near his home with his oldest sister, Jim and Ricky. They watched until the animal, apparently frightened by the car, took off down Hipp Road.

Mrs. Schapman and her daughter Mary drove up in another car and said they saw the creature too.

★ ★ ★

Police report there have been a lot of sheep killed in the 36 Mile Road area. Dogs were blamed but the troopers said the killings were unlike those which dogs would commit.

The new panther report was reminiscent of the morning back in 1947 when A. Burgess Hartness of Lakeville announced to his startled neighbors that he'd seen a black panther prowling around the night before.

Fresh impetus was given the legend in 1952 when Carl Kuechenmeister, Leonard barber, and his wife had their lunch interrupted by the sight of "a lithe black beat" springing across the back forty.

★ ★ ★

At least this was the story Kuechenmeister stoutly adhered to in the face of raised eyebrows and knowing nods on the parts of doubters.

★ ★ ★

"Blackie" reports came to a climax in the summer of 1956 as a whole slew of new witnesses, including a bus load of school children, came up with fresh testimony about the beast's antics.

Finally, Gilbert Bell, 45-year-old factory worker, trudged into the forbidding Leonard Woods one day and emerged with a 40-pound black coon dog named "Junior," who had been lost there the preceding fall.

Bell, of 4643 Walton blvd., held "Junior" responsible for the latest "Blackie" exploits.

That helped clear up the mysterious summer of 1956. But it didn't account for the earlier "Blackie" stores.

Now, after a quiet summer last year, people are seeing "Blackie" again. At least, it sounds like "Blackie."

The Day in Birmingham

Completion of Expansion at City Library Delayed

BIRMINGHAM—Hope that the Baldwin Public Library expansion will be completed for the heavy fall and winter patronage has faded as architects and library consultants continue to try to fit needs to workable plans.

Miss Jeanne Lloyd, head librarian, said yesterday that additional studies and revisions of submitted sketches are being made. She added that it will probably be mid-October before any definite decision is reached.

The library has had $75,000 earmarked by Birmingham city commissioners for its expansion. Although all sections are crowded, the worst condition exists at the main desk where books are received and issued. Lack of space for both workers and patrons causes a bottleneck and confusion here.

Summer vacationers have taken their toll on parking meter revenues.

Police Chief Ralph W. Moxley, reporting for the second quarter of 1958, said meter revenues dropped $20 in one week.

The quarter, ending in July, was below the revenue for the same period last year. Present business conditions are given as another reason for the drop in revenue.

Ilene May Dorey, 18, of 550 E. Southlawn Blvd., has been chosen to represent Birmingham at the five-day Junior Achievers Conference opening tomorrow at Indiana University.

The United States Chamber of Commerce has named Walter F. Carey, 6125 Middlebelt Rd., as chairman of the 1958-59 committee on transportation and communication. A national chamber director, Carey is president of Automobile Carriers, Inc.

Peggy DeSalle, director of the Little Gallery on East Maple Ave., announces the opening of a new art show Monday. The show will include the works of several well known Michigan artists.

Birmingham residents will have the opportunity to donate blood to the Red Cross Sept. 8 when the bloodmobile unit of the Oakland County Red Cross Chapter will be stationed at Our Shepherd Lutheran Church on E. 14 Mile Rd.

Women of Our Shepherd Church will provide babysitting services and transportation. Appointments are now being accepted by phone at the church office.

Co-chairmen of the drive which will be held during the afternoon and evening are Mrs. Henry Sahlin and Mrs. Emil Pioch.

Arrest Suspects After Hot Chase

Pair Dash From Judah Lake Shops; Cornered in Swamp

Oakland County Sheriff's Deputies, Lake Orion Police and State Troopers combined efforts early this morning to apprehend two burglary suspects.

★ ★ ★

The men arrested for investigation of breaking and entering in the nighttime were identified by deputies as Lester L. Wathen, 33, of 40 Baldwin Ave., and Kenneth L. Deneen, 33, of 4635 Independence St., Clarkston.

★ ★ ★

Both are ex-convicts with long prison records. Wathen was just paroled recently from State Prison of Southern Michigan at Jackson, where he had been serving a 3½ to 15-year sentence for armed robbery.

The pair was first seen early this morning by Deputy Francis P. Earp when they sped from the Judah Lake Shopping Center on Joslyn Road, north of Brown Road, Orion Township.

"I pulled the patrol car across the road for a road block, but they sped around me in a ditch and went south on Joslyn," Earp said.

He gave chase and radioed for assistance. The State Police joined in the chase which led officers to a driveway on Brown Road just east of Jamm Road.

★ ★ ★

The suspects fled on foot into a nearby swampy area with troopers Louis Girard and Richard Gordenier in hot pursuit. When they fired several warning shots into the air, Deneen stopped and surrendered.

Wathen kept running and was apprehended about an hour later in the area by deputies, troopers and police from Lake Orion, Oxford and Pontiac.

Detectives plan to question the two today in conection with breakins last night at the Tick Tock Market, 3890 Joslyn Road, and Walters Hardware, 3898 Joslyn Road.

Bulganin in Hinterlands

MOSCOW (AP) — Nikolai Bulganin has joined the star-studded ranks of former top Soviet officials consigned to the hinterlands. Bulganin—Nikita Khrushchev's predecessor as premier of the Soviet Union—is now chairman of the Stavropol Council of the National Economy. Stavropol is in the northern Caucasus near a Black Sea resort area.

Swing It at 'Em

KATMANDU, Nepal (UPI)—The government has promised a gold medal to the person who kills the most flies during the month of August.

Expects Teamsters to Suspend Brennan

(Continued From Page One)

word for it," Hoffa snapped at Kennedy, "there is no way to convince you."

In Detroit, a Senate Rackets Committee demand for Hoffa's probation records has been turned down by Wayne County Circuit Court.

Surrender of the records, sought in a committee subpoena, would violate state law, Judge Frank FitzGerald told Rackets Committee Chairman Sen. John McClellan (D-Ark) in a letter yesterday.

★ ★ ★

Vernon L. Kerwin, chief court probation officer, said the records sought concerned Hoffa's 1949-51 probation after pleading guilty to violation of the State Labor Law in 1948.

The charges followed a grand jury investigation of a drive to organize independent grocers. Hoffa was accused of forcing grocers who operated their own trucks to take out Teamster membership.

Records show Hoffa did not violate his probation and the fine was paid.

★ ★ ★

Judge FitzGerald told McClellan in the letter that data sought in the subpoena is privileged under Michigan law and not open to public inspection.

West Hopes to Line Up Decisive Support First

Delay Resolution on Ike's Peace Plan

UNITED NATIONS, N.Y. (AP) — Western diplomats at the U.N. General Assembly's special session are delaying introduction of a resolution to lay the groundwork for President Eisenhower's Middle East peace plan in hopes they can line up decisive support in advance.

★ ★ ★

Indications today were that the proposal, which would give U.N. Secretary General Dag Hammarskjold the key role, would be introduced by Norway.

A number of Asian and European nations not directly involved in the U.S.-Russian cold war would be cosponsors.

Informed sources said the West was working hard to enlist support of the United Arab Republic, the catalyst of the Middle East ferment. The UAR insisted that American and British troops leave Lebanon and Jordan before any considerations of the long-range solutions to the area's basic problems, on which Eisenhower put chief emphasis.

UAR Foreign Minister Mahmoud Fawzi, in his brief opening address to the assembly session on the Middle East, hinted he would be willing to listen to what the West has to say.

Hammarskjold consulted Thursday with Fawzi and had a long luncheon conference yesterday with Soviet Foreign Minister Andrei Gromyko, who already has put in his own proposal demanding immediate withdrawal of British and American troops and calling for U.N. observers forces to supervise the pullout.

NOW
YOU CAN OWN
CUSTOM-BUILT FURNITURE
DESIGNED
JUST FOR
YOU

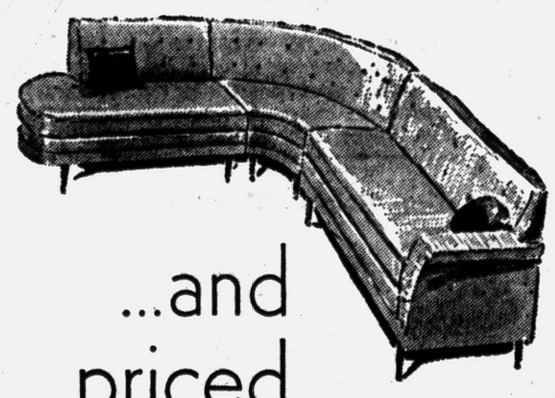

...and
priced
right!
by
plant and showroom
5390-5400 dixie highway
waterford, michigan
orlando 3-1226
Elliott's

Deaths in Pontiac and Nearby Areas

MELVIN C. BALMER

Melvin C. Balmer, 45, of 4805 Forest Dr., Watkins Lake died yesterday in Pontiac General Hospital after an illness of two days.

He was employed in the maintenance department of General Motors Truck & Coach Division.

Surviving besides his wife, Agnes, are his mother, Mrs. Charles W. (Blanche) Balmer of Waterford; two daughters and a son, Mrs. Beverly Huemiller, Ronald and Terrie, all at home; two grandchildren; a sister, Mrs. Beulah Graham of Waterford; and three brothers, Orville L. of Pontiac, Emory W. of Lapeer and Paul S. Balmer of Waterford.

Service will be at 1:30 p.m. Monday from the Donelson-Johns Funeral Home with burial in White Chapel Memorial Cemetery.

DEBORAH L. LANGDON

Service for Deborah Lynn Langdon, three-month-old daughter of Russel E. and Ethel M. Langdon of 61 Gladstone Ave., Detroit, will be at 11 a.m. Monday from the Coats Funeral Home, 3141 Sashabaw Rd., Drayton Plains. Burial will be in the Drayton Plains Cemetery.

Surviving are her parents; and grandparents, Mr. and Mrs. Dewey Moore of Birum, W. Va., and Mr. and Mrs. Lyle Langdon of Neward Del.

Deborah died Thursday in the Detroit Osteopathic Hospital.

JAMES L. FOGLE

Funeral service for James Lee Fogle, a former employe of Pontiac Motor Division, was held Thursday afternoon in Barryton. Burial was in Grandville.

Mr. Fogle, an oil driller, died of a heart attack Monday.

Surviving are his wife, Erma; a daughter, Mrs. Pauline Grimm of Evansville, Ind.; a brother, William H. Fogle of Pontiac; and four sisters.

MRS. JOSEPH P. MILLER

Mrs. Joseph P. (Ina Celeste) Miller, 63, of 2105 Pontiac Rd. died yesterday in Pontiac General Hospital. She had been in ill health three years.

Mrs. Miller was a member of the Moms Club.

Besides her husband, she leaves three sons and a daughter, D. MacNeill, Sidney J., Thomas L. and Pearl L. Miller, all of Pontiac; and three brothers, Cyril Vaden Davison, Carl W. Vaden of Jonesville and Perry Vaden of Flint.

Mrs. Miller's body will be at the Farmer-Snover Funeral Home after 7 tonight.

DENNIS R. PAYNE

Graveside service was held at 11:30 this morning at Evergreen Cemetery, Brown City for Dennis Russell Payne, infant son of Russell C. and Theoball Dennis Payne of 940 Scott Lake Rd.

Surviving are his mother and father; and grandparents, Carl Dennis of Miami, Fla., and Mr. and Mrs. Roy Payne of Brown City.

Dennis was born yesterday afternoon in Pontiac General Hospital and died there nearly three hours later.

MRS. JOSEPH SORGE

Mrs. Joseph (Janice) Sorge, 35, of 714 W. Gaynell St., Tucumcari, N. Mex., a former Pontiac resident, died of a cerebral hemorrhage yesterday afternoon in Tucumcari.

She leaves her husband; a daughter and a son at home, Cheri D. and William J. Sorge; her mother, Mrs. Norman McIntyre of Pontiac and her father, Leo Majeski of Pontiac.

Service and burial will be Monday in Tucumcari.

GEORGE A. COMPS

OAKLAND TOWNSHIP — Service will be held at 10 a. m. Monday at St. Joseph Church, Lake Orion, for George A. Comps, 62, of 730 Snell St. There will be a prayer service at 9:15 a. m. at the William R. Potere Funeral Home, Rochester, where the Rosary will be recited at 8:30 Sunday evening.

Burial will be in the St. Joseph section of Eastlawn Cemetery.

Mr. Comps died Thursday of a heart attack at Pontiac Motor Division where he was employed as a steam fitter.

★ ★ ★

Surviving are his wife, Friede; five sons, George W. and Michael at home, Carl J. of Eaton Rapids, Charles of Rochester and Edward of Pontiac; two daughters, Ann at home and Mrs. France Fogler of Lake Orion.

Also surviving are six brothers, Karl and Lawrence of Cheboygan; Leonard, Frank, Joseph and Theodore of Pontiac; three sisters, Mrs. Martha Fount and Mrs. Gertrude Arthur, both of Pontiac, and Sister M. Aloysius of Adrian; and four grandchildren.

RALPH L. CURTIS

WIXOM — Service for Ralph L. Curtis, 79, of Dayton, Ohio, a former Wixom resident, will be held at 3 p.m. Tuesday at the Richardson-Bird Chapel in Milford. Burial will be in the Wixom Cemetery and the body will be at the chapel after 10 a.m. Monday.

Mr. Curtis, a consulting electrical engineer, died Friday in the Dayton General Hospital following a five-year illness.

He was a veteran of the Spanish-American War.

Surviving are two sons, Ralph L. Jr., of Milford; and Frank H. of Pa.; a daughter, Mrs. Lucille Ray of Tennessee; two brothers, C. W. of Milford and O. E. of Dunkirk, O.; three grandchildren and one great-grandchild.

GEORGE MILLER

WOLVERINE LAKE — Service for George (Collie) Miller, 43, of 914 Amenia St., will be held in Jackson, Ky., at the Bagley and Eversali Funeral Home. The body will be at the Richardson-Bird Chapel in Walled Lake until 8 p.m. tonight.

Mr. Miller, a carpetner, died Friday at his home following a three year illness.

He is survived by his wife, Alma; a son, James and a daughter, Nella Jo, both at home; a brother, Woodrow Stridham of South Lyon and a sister.

ARTHUR D. REDNER

FARMINGTON—Service for Arthur D. Redner, 63, formerly of Farmington, will be held at 2 p.m. Wednesday at the Spencer J. Heeney Funeral Home, Franklin. Burial will be in the Franklin Cemetery.

Mr. Redner died Thursday in Mexico City.

He was the founder of General Filters, Inc. of Novi and was president of the business until he retired in 1956.

Surviving are his wife, Grace; two sons, Roland and Robert, both of Orchard Lake; two daughters, Mrs. William B. Forrest of Orchard Lake and Ann Redner of Farmington and six grandchildren.

GEORGE L. PRIESTLY

MILFORD — Service for George L. Priestly, 60, of 1440 Pleasant Valley Rd., will be held at 1:30 p.m. Monday at the Richardson-Bird Funeral Home, Milford. Burial will be in Fairview Cemetery, Brighton.

Mr. Priestly died Friday at the McPherson Health Center, Howell, following a three month illness.

Surviving are a wife, Helen; one daughter, Alice, at home, and a brother.

Deaths Elsewhere

NEW YORK (AP)—Mark Hanna, 59, agent and personal manager for numerous theatrical and literary personalities, died Thursday of a cerebral hemmorhage. Among the many on Hann's roster of clients were Mrs. Franklin D. Roosevelt, Helen Hayes, John O'Hara, Benny Goodman and Leo Durocher. Hanna was born in San Francisco.

NEW BEDFORD, Mass. (AP — Mrs. Annie G. (Rooney) Erickson, 73, for whom the ballad "Little Annie Rooney" was written, died Friday after a brief illness. She was born in Oldham, England, and was a small child when her mother's cousin, Michael Nolan, wrote the song.

WENATCHEE, Wash. (AP) — Dr. P. W. Zimmerman, 74, nationally prominent in the fields of botany and air pollution, died Thursday of a heart attack. He was with the Boyce-Thompson Institute of Plant Research, Yonkers, N.Y., and had come to Wenatchee three weeks ago to study effects of chemicals on fruit trees.

HOLLYWOOD (AP)—Mrs. Anna B. La Sueur, 74, mother of actress John Crawford, died Friday. She entered a hospital Aug. 7 after suffering a stroke.

Railroad Worker on Critical List After Surgery

ROYAL OAK — George Scholor, 68, an employe of the Grand Trunk Western Railroad, underwent surgery this morning after he was found lying unconscious alongside of the railroad tracks near his home at Harrison and East Main Sts.

Royal Oak Police are investigating the incident with the belief someone might have tried to rob Scholor and in doing so, struck him on the back of the head.

Robert Beeson, another railroad employe, found Scholor about 6:50 a.m. today.

He was reported in critical condition with severe head wounds at William Beaumont Hospital.

Raccoon Stirs Up Furor During Chase

WHITE PLAINS, N. Y. (AP)—A raccoon came to town yesterday, and created quite a furor in this Westchester County city.

The animal was sighted clinging to a tree on Main Street, the center of the business district. As crowds gathered, an animal expert was summoned. Efforts to lasso the frightened beast proved unavailing.

It managed to get atop a building, so a fire truck was called, a ladder was run up, and the raccoon was nabbed.

Police questioned a nearby store manager, who had advertised a raccoon coat sale for the day. But the manager said he had nothing to do with the episode.

Two-Story Structure Demolished by Blaze

SUTTONS BAY (AP) — Fire destroyed the two-story Herman Building in downtown Suttons Bay last night.

Fire Chief Ken Nelson estimated damage at more than $50,000.

No one was injured but families living in second story apartments were evacuated.

The building contained the Huffman Store and the C.U.B. Restaurant.

Suttons Bay is some 20 miles north of Traverse City.

Former Convict Held in Murder

Admits That He Struck Furniture Store Owner With Screwdriver

DETROIT (AP)—A 28-year-old ex-convict was held on a murder charge today in the death of his employer, wealthy furniture store owner Rudolph C. Fahl, 67, whose beaten body was found in the basement of his store Wednesday night.

★ ★ ★

John Catlin Jr. was quoted by police as admitting he struck Fahl with a screwdriver in an argument over back pay he said Fahl owed him. Catlin was employed as a handyman in the store.

Fahl's body, clad in an undershirt, was found partially hidden under a pile of debris. A diamond ring, valued at $4,500, was missing from the victim's hand. Fahl strangled on his false dentures during the beating, police said.

Catlin, who went to work at the store three weeks ago, said he went to see Fahl early Tuesday and asked him for $50. Catlin said Fahl refused to give him the money so he hit him, knocking him across a bed.

★ ★ ★

Catlin said he took the victim's keys, drove Fahl's car around for a time and came back later to hide the body in the basement. He told police he hid the car in a garage.

Catlin was released from Southern Michigan Prison Jan. 16 after serving a one to five-year term for car theft and breaking and entering.

Religious Sect Plans Return to Russia

VICTORIA, B.C. (AP)—A radical religious sect, which fled to Canada from czarist Russia more than 50 years ago, is going to return to its homeland.

★ ★ ★

Some 3,000 members of the "Sons of Freedom" Doukhobors plan to renounce their Canadian citizenship and make the pilgrimage with financial help from the governments of Canada and British Columbia.

★ ★ ★

The provincial and federal governments said they will pay the cost of transporting and resettling the Sons of Freedom in Russia, an operation which will cost an estimated two million dollars.

Ths Sons have established a history of terrorism in British Columbia to dramatize their disavowal of Canadian law.

★ ★ ★

The government blames the sect for periodic burnings and bombings of public buildings and the Sons of Freedom, men, women and children, frequently have resorted to nude parades to show their contempt for the law.

OPEN SUN. 10-4
For Your Shopping Convenience
Weekend Special!
MEN'S HOSIERY SALE
Completely Guaranteed SOCKS All Sizes All Colors 5 Prs. $1.00
Nylon Stretch Hose
Regularly $1.00 Pair
Choice of Colors and Patterns
3 Prs. $1.00
GOODMAN'S DEPARTMENT STORE
520 S. Saginaw — 1 Block North of Wilson


Glenn H. Griffin
Sparks-Griffin FUNERAL HOME
"Thoughtful Service"
46 Williams St. Phone FE 2-5841
24-Hour Ambulance Service

SAM BENSON SAYS:
Brother, you know when I stay open Sunday there must be a good reason . . .

I MUST DISPOSE of the BALANCE of the $20,000 CLOTHING STOCK of Larry B. Men's Style Center... Brand Name Mdse.
SALE in My Second Floor WAREHOUSE of My Store, 37 North Saginaw Street
OPEN SUNDAY TOMORROW—AUG. 17th 1 P.M. to 6 P.M.
5-Hour SALE
Sale Held in Second Floor Warehouse! Entire $20,000 Stock Sacrificed! Famous Brands! At Savings of 60% Botany--Jason Jaymar and Many Others
College Men Attention! Buy Your Back-to-School Clothes at Savings Up to 60%!
Sorry! No Charges! No Layaways! All at Cost!

Reg. $10 All Fur Felt FALL HATS $4	Reg. $5 Man Tailored 4 LADIES' BLOUSES 2/32 1/34 1/36 $1.00	Import Wools $59.50 Fall SUITS $37	Reg. $1.00 BOTANY LISLE HOSE 3 Prs. $1.25	White Only Famous Brand $3.95 and $5 WASH & WEAR DRESS SHIRTS $2.99 Reg. Sleeves—Half Sleeves Three Collar Styles
43 Pair Men's $6.95 Summer PANTS $1.00 Litetan and Grey	Only 27 3 Button $5.95 JACKETS $2	$10.95 NEW FALL JACKETS $6.77	$3.95 $4.95 Famous Brands Fall Ivy League SPORT SHIRTS $1.99 Mostly Small & Large Sizes	My Reg. $3.50 CASHMERE SOX Pr. 97¢
Reversible $12.95 JACKETS $7.87	19.50 Tan and Iridescent 8 SUBURBAN COATS $13	$25 New Fall All Purpose TOPCOATS $15	Size 35 and 36 $45 Wool Blend TRENCH COATS $12	Famous Sheriton '1000' $39.50 Sharkskin Tropical SUITS $19
$3.95 Short Sleeve Knit SPORT SHIRTS $1.99	10.95 and 12.50 SHOES Loafers! Oxfords! $6	$24.50 Wool SPORT COATS $16.87	Reg. $14.95 Only 3 1/42 L. 1/40 L and 1/46 Reg. RAINCOATS $6	83 Broken Sizes Values to $55 YOUR CHOICE $27
$29.50 SPORT COATS $18.87	Reg. $39.50 SPORT COATS $24.87	One Group Values to $5.95 Flannel and Corduroy SHIRTS $1.99	Reg. $1.50 BOW TIES 2 For $1	Val. to $59.50 Size 1/37 2/42 3/44 6 Import Wool TOPCOATS $19

HUNDREDS OF OTHER BARGAINS
SAM BENSON
37 NORTH SAGINAW ST.
Between Huron and Lawrence Streets
PARK FREE! in any lot or garage in the city with purchase

A-M SPECIAL!


Reg. $6.35 Gal.
$4.29 Gal.
You Save $2.06 Gal.
Here's truly a fine house paint. Give any exterior wood, metal or masonry surface a beautiful, long lasting finish — protects against sun, rain and snow. A-M House Paint has excellent hiding qualities — gives extra protection against cracking, due to its tough film that remains elastic year after year.
OAKLAND FUEL & PAINT
436 Orchard Lake Ave. FE 5-6150
PARK FREE REAR of STORE



BUY 3 place settings* in International Sterling at regular nationally advertised prices...
The Extra One is Our Gift to You!
Value $25.50 to $36.75 Fed. Tax Incl.
*5-pc. place setting consists of teaspoon, place fork, place knife, salad fork, place spoon or iced drink spoon.
COME IN TODAY... OFFER ENDS SEPTEMBER 6

BUY NOW AND SAVE. BUDGET TERMS
OFFER INCLUDES ANY INTERNATIONAL STERLING PATTERN
Connolly's JEWELERS
16 W. Huron FE 2-0294



The Edmund Burkes of Birmingham have no problem when the mercury soars — they just head for the swimming pool — right in their back yard.

Pontiac Press Photo

Enjoying a quick dip are (left to right) John, 5 years old, Mrs. Burke, and Edmund, 8.

There ARE Other Activities — Abby

Religion Bans Dances, Movies So Couple Resorts to Parking

By ABIGAIL VAN BUREN

"DEAR ABBY: I have been going steady for six months and my boy friend's religion doesn't permit him to go to movies or dances. There is nothing much for us to do except to sit out in the car and neck. I like him a lot but this is getting dangerous. What should I do?"

AFRAID



ABBY

DEAR AFRAID: Get together with other couples and play records (you don't have to dance, even if they do), play scrabble, watch TV, engage in sports (swimming, tennis, bowling) picnic with others. Too much alone-ness is dangerous indeed and you are smart to know it.

★ ★ ★

"DEAR ABBY: I need your help on a subject concerning my husband. He is getting bald but he refuses to do anything about it. I say he should get a hair piece and cover up his head as he isn't even 30 yet and he is too young to be bald.

"He is very stubborn and says if he is going to be bald he will take it like a man and he doesn't care how it looks. I think just to spite me he brushes his hair more than he has to and harder than usual just to make it fall out. Please help me to convince him that he needs his head covered."

HATING BALDNESS

DEAR HATING: If he is getting bald, he is wise to accept it. The only way you'll sell him a hair piece is to show him someone on whom it looks so real he could never believe it.

★ ★ ★

"DEAR ABBY: I am in search of feminine companionship. I'd like a good-looking, clean girl between 20 and 35 who is interested in some fun on weekends and holidays. No chance for marriage. I've had it. Thanks. LONESOME AL

DEAR AL: Where do you think you are going to find a CLEAN, GOOD-LOOKING GIRL who would go for a deal like this? Sorry, Friend, you are barking (and I did say barking) up the wrong tree.

★ ★ ★

"DEAR ABBY: I am dating a boy who has money. His birthday comes before mine. I am afraid if I give him a gift he will think I am doing it just so he will give me one. I hate to let his birthday go by without giving him anything, but I don't want him to get the wrong idea. Please help me." NOT HINTING

DEAR NOT: Send him a telegram or mail him a birthday card.

★ ★ ★

CONFIDENTAL TO WALLY: A woman's tears have been known to generate more power than Niagara Falls. Don't fall for it!

★ ★ ★

For a personal reply, write to ABBY in care of this paper. Enclose a self-addressed, stamped envelope.

Good Care Adds Years to Rug Life

LINCOLN, Neb. (UPI) — How long rugs and carpets stay fresh looking depends largely on amount and grade of fiber, closeness of weave and quality of workmanship.

The kind of care that floor coverings receive also can make the difference between a long or short life.

★ ★ ★

Here are a few tips:

—Use a good quality pad beneath rugs and carpets to absorb some of the abuse of ordinary wear.

—Go over soft floor coverings as often as necessary with a carpet sweeper.

★ ★ ★

—Clean rugs thoroughly every week with an electric cleaner, paying special attention to areas that get hard wear.

—Plan a thorough professional cleaning annually.

—Clean spots immediately, using proper stain removal methods.

—Never beat a rug, either on the floor or over a line. Rough treatment may break the backing and loosen the fibers.

Fashion Tips for Season

Long, dangling earrings are back for fall and winter. From the Fashion Coordination Institute comes this tip on how to decide the length most becoming your face.

★ ★ ★

Never have the end of the drop parallel the jaw-line; this adds years to the appearance. Instead, have the end either just above or below the jaw-line.

★ ★ ★

Shades of the pioneer days! The Daniel Boone jacket is featured in designer Tina Leser's fall collection of clothes. Miss Leser showed replicas of the jacket worn by the man who "killed a bar" in cashmere or rainbow-hued tweeds.

★ ★ ★

Miss Leser said the jacket resulted when "I decided to fringe the edges of the wool and got red on one side and green on the other. There was nothing left for me to do but make a Boone jacket, the fringe was so pretty."

SHORT COVERALLS

Short coveralls for the teenage set are new for fall. One manufacturer, Lanz, shows knee-lengths in black velveteen, to be worn with a white blouse embroidered in black.

★ ★ ★

Minus the blouse, the jumper-styled coveralls are smart for informal gatherings.

The waistline in children's clothes, as in adults, is anywhere but where nature put it this fall.

★ ★ ★

Designer Joan Bellew of Kate Greenway shows the waistline high, medium or low. Some waistlines are high in front, creating the effect of a weskit. Others are cut on trapeze lines, with pleats forming fullness.

Open House Held on Anniversary

Mr. and Mrs. Russell Kneale were honored on their 25th wedding anniversary by an open house held at their Mark street home Tuesday.

★ ★ ★

Hosting the affair were members of their family, Mr. and Mrs. James Phillips of Rochester, Barbara Kneale of Ann Arbor, and Beverly, Earle and Janet of Mark street.

Flowers Always Welcome

By EMILY POST

"Dear Mrs. Post: We are a group of friends who chip in and buy one nice present for anyone in the group who has a baby, instead of buying a lot of small things. Some of the young women in the group feel that when they go to the hospital to visit the new mother they should bring an additional gift such as candy, cookies or flowers, to her. They think it is very embarrassing to go to the hospital empty-handed. Is this gift necessary?"

Answer: No, this additional gift is not necessary. Most of us do, however, like to bring a few flowers whenever we visit anyone in a hospital.

"Dear Mrs. Post: Is it customary to celebrate only certain wedding anniversaries, such for example as the first, fifth, tenth, fifteenth, twenty-fifth and fiftieth, or may in-between ones also be celebrated with parties? Would it look like too much of a bid for presents on these between years?"

Answer: This depends upon what group of presents are chosen. The conventional list of very inexpensive trifles on the between years makes such celebrations amusing rather than a serious demand on their friends' pocketbooks. For that matter, it should never be considered obligatory that each and every guest bring a present to any party other than a "shower" or the birthday party of a child.

"Dear Mrs. Post: When a man and woman have lived as neighbors for several years but don't know each other at all well, and meet on the street, which one should be the first to recognize the other?"

Answer: The old rule that a man had to wait until a woman recognized him before he spoke to her is no longer in force. Today either the man or the woman who first recognizes the other smiles and speaks first.



SHARRON A. FOOTE

Mr. and Mrs. Charles N. Foote of Kimball street announce the engagement of their daughter, Sharron Ann, to William Henry Wertz. He is the son of Mrs. Francis M. Mahaffey of Berwick boulevard and John Wertz of Auburn Heights. The couple will be married Oct. 18 at St. Michael Catholic Church.

Suzanne Savage Weds Robert St. Gordon Today

White chrysanthemums banked the altar of Holy Name Church for the wedding this morning of Suzanne Savage and Robert Daniel St. Gordon.

Parents of the couple are Mr. and Mrs. John Henry Savage Jr. of Birmingham and Mrs. Samuel St. Gordon of Jackson.

The bride wore a princess style gown of silk organza featuring a portrait neckline with appliqued seed pearls and puff sleeves. The chapel train was accented by a butterfly bow. A crown of Alencon lace held her fingertip veil of French silk illusion, and she carried a bouquet of white amazon lilies, white stephanotis and ivy.

SISTER TAKES PART

Nancy Savage, the bride's sister, was maid of honor. Bridesmaids were Carol Orr of Pampano Beach, Fla.; Mrs. Michael Dorgan of Parchment, Marg Bundy, Nina Slawson and Barbara Shinnick. All wore sheath dresses of white lace over blue taffeta with blue taffeta sashes. Their picture hats were trimmed with matching blue streamers, and they carried colonial bouquets of pink roses.

★ ★ ★

Arthur Morrissey of Jackson was best man. Ushers were Jack Walsh of Detroit, Bruce Kime of Kalamazoo, Leonard Gadacz of South Bend, Ind., Swistak of Jackson, Ronald and Frank Ludwig of Jackson.

RECEIVES GUESTS

To receive guests at a reception held at Devon Gables, Mrs. Savage wore a French blue taffeta and lace sheath dress with matching accessories and a pink rose corsage. Mrs. St. George wore a pink taffeta and white lace dress with matching accessories and a corsage of pink roses.

For a honeymoon trip to Canada, the bride had selected a beige mesh linen suit with matching accessories. The couple will live in Chesaning.

★ ★ ★

Both attended Western Michigan University where the bridegroom was affiliated with Delta Chi Fraternity.



MRS. JOHN F. ERB

John Erb Weds Jerelyn Scott at San Diego

Jerelyn Ann Scott and John Erb were married at St. Charles Borromeo Catholic Church, San Diego, Calif., at noon today.

Parents of the couple are Mr. and Mrs. William O. Scott of San Diego, and Mrs. Frances Erb of North Johnson street.

Valery Butler was maid of honor. Mrs. Carolyn Joyal and Ida Baum, cousins of the bride, were bridesmaids.

Best man was James Lauinger, and ushers were Edward Bolen and William Barz.

A reception for 100 guests was held following the ceremony, at Bahia Motor Hotel.

Following a short honeymoon, the couple will live in San Diego.

Charles J. Prue Claims Donna M. Kaltz as Bride

St. Leonard's Church, Warren, was the scene of the wedding this morning of Donna Marie Kaltz and Charles J. Prue. The Rev. Thomas A. Edison officiated before 200 guests.

★ ★ ★

Parents of the couple are Mr. and Mrs. Walter P. Kaltz of Warren and Mr. and Mrs. Marvin G. Prue of Edison street.

IN EMBROIDERED GOWN

The bride wore a gown of embroidered organza with a chapel train. Her fingertip veil fell from a cap trimmed with iridescent sequins and seed pearls. Her bouquet was of white carnations and roses centered with pink tea roses.

★ ★ ★

Mrs. Gertrude VanRyte of Detroit was matron of honor. She wore a ballerina-length gown of pink dotted swiss and carried a bouquet of pink and white carnations.

Marvin G. Prue Jr. of Flint, the bridegroom's brother, was best man. Seating the guests were Richard Prue, another brother of the bridegroom; and Mark Kaltz of Warren, the bride's brother.

RECEPTION GIVEN

To receive guests at a reception held at William Coolick VFW Hall, Warren, Mrs. Kaltz wore a white and navy print dress with white accessories and a corsage of pink carnations. Mrs. Prue wore a navy taffeta dress with beige accessories and a pink carnation corsage.



MRS. CHARLES J. PRUE

★ ★ ★

Following a trip to New England, the couple will live in Berkley. The new Mrs. Prue was wearing a beige suit with white accessories when the couple left for their honeymoon.

Cameron-Arcand Vows Said in St. Vincent Rite

St. Vincent de Paul Church was the scene of the wedding this morning of Ida Jane Arcand and Don R. Cameron. The Rev. Thompson L. Marcero officiated at the ceremony before 200 guests.

Parents of the couple are Mr. and Mrs. Bernis James Arcand of Orchard Lake avenue and Roland Cameron of Detroit.

IN ORGANDY GOWN

The bride wore a floor-length gown of English embroidered organdy fashioned with Sabrina neckline and short sleeves. The princess style dress had a skirt of ruffled tiers. Her fingertip veil of French illusion was held by a pillbox hat and she carried a bouquet of stephanotis and white orchids on a prayer book.

★ ★ ★

Patricia Nicholson was maid of honor. Mary Colleen Brannett; Charlotte and Jancie Arcand, both sisters of the bride, and Judy Freeman of Ypsilanti the bridegroom's cousin, were bridesmaids. They wore identical dresses of yellow dotted Swiss with Sabrina necklines and yellow picture hats. They carried baskets of white daisies.

★ ★ ★

Joanne Arcand, another of the bride's sisters, was flower girl. Her dress and flowers were like those of the attendants and she wore yellow flowers in her hair.

ATTEND BRIDEGROOM

Best man was Thomas Marvin, and ushers were James Donaldson of Ypsilanti, Jerry Wojey of Garder City, Duane Whitson and Gene Manning of Saginaw.

To receive guests at a breakfast held at Pontiac Country Club, the bride's mother wore a blue lace dress with a blue hat and black accessories and a corsage of garnet roses. The bridegroom's mother wore a light blue dress with white accessories and a corsage of pink sweetheart rose.

An evening reception was held at VFW Hall in Keego Harbor.

★ ★ ★

When the couple leaves for a honeymoon to New York City the new Mrs. Arcand will wear a dark plaid trapeze dress with black accessories and a white orchid.



MRS. DON R. CAMERON

The two will live in Ypsilanti where the bridegroom attends Eastern Michigan College. The bride also attended Eastern Michigan College and is a member of Sigma Nu Phi Sorority.

Give Children Time to Simmer Down

Youngsters who say they can't eat a thing often may be too tense or tired when dinnertime comes.

Try to get them away from play activities 15 minutes or half an hour before mealtime and into a relaxing warm bath.

Sylvia J. Baker Becomes Bride of Charles Agne

Sylvia Jean Baker and Charles Raymond Agne were married this afternoon at Woodlawn Church of God.

Parents of the couple are Henry Baker of Birmingham and Mr. and Mrs. Raymond Agne of Walled Lake.

The bride wore a ballerina-length dress of lace over satin, featuring a sweetheart neckline, short sleeves and a white satin sash.

ATTEND BRIDE

Shirley Fennell of Royal Oak was maid of honor, with Dorothy Humphrey of Ferndale as bridesmaid. They wore white princess style dresses of organza with lace bodices. Miss Fennell carried a bouquet of pink carnations and Miss Humphrey carried a bouquet of blue carnations.

Best man was James Agne of Walled Lake, and ushers were Lloyd Sappington and Dean Ratcliff, both of Walled Lake.

Tod Menig was ringbearer and Cindy Menig was flower girl.

RECEPTION AT HOME

To receive guests at a reception held at her Southfield home, the bride's sister, Mrs. William Parke, wore a blue flowered dress with black accessories and a white carnation corsage.

The bridegroom's mother wore a blue lace dress with white accessories and a corsage of white carnations.

The couple will live in Miami, Okla., following a honeymoon through the southern states.

The bridegroom will attend Miami A. and M. college in the fall.



MRS. CHARLES R. AGNE

Look What's Happened to Saddle Shoes

Look what's happened to the saddle shoe. It's back with T-straps, in velvet, and bright colors.

★ ★ ★

In many styles, half the saddle is replaced by a "vest" with hook and eye fastenings. Others have instep and T-straps instead of laces.

★ ★ ★

Some saddles come in black velvet with black suede or polished leather, often touched with white.

White in Forefront of Fashion Picture

With the development of soil-shedding, wrinkle-resistant fabrics, white has come into its own as a fashion color.

These fabrics need nothing more than frequent laundering in soap or detergent suds—and perhaps a mild touch with the iron.



Pontiac Press Photo

The Pontiac Panhellenic fashion show committee previewed some of the fashions to be seen at its Aug. 21 showing at Pontiac Central High School. The committee, wearing the new fashions from Arthur's, are (left to right) Mrs. Paula Kennerly, wardrobe chairman; Mrs. William Freyermuth, general chairman; and Mrs. Anthony Pizza, refreshment chairman.

Eat Balanced Diet

Vitamins Help but Food Is Best

By JOSEPHINE LOWMAN

So much is written about vitamins that many people have been misled to the dangerous belief that they can eat in any old way, haphazardly and without regard to good nutrition, so long as they take vitamin capsules daily. This is further from the truth than we are from the moon!

Food is the best, and should be the first, source of your vitamin intake. The American Medical Association's magazine "Today's Health," calls our attention to the fact that vitamins have become a cure-all for all sorts of troubles in the public mind, even in the matter of overweight.

I believe in vitamins as supplements because of the loss in storage, transportation and cooking, and because we cannot eat huge amounts of certain foods. However, I take a great interest in nutrition and eat just as scientifically as I possibly can If you are going to choose between a poor diet and vitamin pills, or a good diet with no pills, choose the latter.

Recently I have had letters asking me to review the seven basic food groups. In case you do not know how to plan menus which are adequate for health, listen carefully.

1. One or more servings of green, leafy or yellow vetetables.
2. Two or more servings of fruits, potatoes and other vegetables.
3. One or more servings of citrus fruits, tomatoes, raw cabbage.
4. Milk and cheese products. Children should have a quart of milk daily and adults should have two glasses.
5. **One or more serving of meat, fish, fowl, eggs. Dried peas and beans are in this class because of their vegetable protein.**
6. Some bread and cereal products.
7. Some fat, butter or fortified margarine.

If you include all of these foods in your daily diet, you will be well-nourished. If you wish to shoot at an even higher level of nutrition, ask your doctor about vitamin capsules. You should not prescribe them for yourself.

Brighten dull aluminum utensils by filling the pans with water, adding sliced lemon and bringing the water to a boil. Add a bit of cream of tartar to remove a dark film.



SGT. and MRS. R. F. LA VOY

Married Aug. 9 in Zweibrucken, Germany, were Roberta Jane Pepperell of Birmingham and Sgt. Raymond F. La Voy. She is the daughter of the Robert Pepperells, and his parents are the Fletcher F. La Voys.

Couple Wed in Germany

In a double-ring ceremony, held Aug. 9 at the U.S. Army post chapel in Zweibrucken, Germany, Roberta Jane Pepperell, daughter of Mr. and Mrs. Robert Pepperell of Birmingham, was married to Sgt. Raymond F. La Voy, son of Mr. and Mrs. Fletcher F. La Voy of Royal Oak.

Army chaplain Lt. Col. Urban Konolka read the service.

The bride wore a white street-length princess style gown with long lace sleeves. A pearl-studded tiara secured her finger-tip veil.

The matron of honor, Mrs. Deanna M. Fuger of Donnellson, Iowa, wore a bouffant street-length pink dress and a pink tiara.

The bridegroom's brother, Charles, who is stationed with the Army in France, was best man for the ceremony.

Mrs. Rosemarie L. Maroon of Waterville, Me., sang the bridal recital.

Following the ceremony, a wedding breakfast was held at The Paradise in Zweibrucken. Only a few close friends of the couple were present. The wedding reception was held at the Zweibrucken NCO Club.

Sgt. and Mrs. La Voy left for a 2-week wedding trip to Switzerland, and will return to Zweibrucken later this month.

JoAnn Wortman Becomes Bride of Dean Adams

JoAnne Wortman and Dean L. Adams were married Aug. 8 at Oakland Avenue United Presbyterian Church. The Rev. Theodore Alleback officiated at the evening ceremony before members of the immediate families.

Parents of the bride are Mrs. June Wortman of Dwight avenue and Louis Wortman of Detroit. The bridegroom's parents are Mr. and Mrs. D. W. Adams of Rutgers avenue.

Joyce Watson was maid of honor and Barry Adams, the bridegroom's brother, served as best man.

A reception was held at the home of Mr. and Mrs. Raymond Beheydt. The couple is living on Blaine street.



by Anne Adams

Fashion page flash! With the brief top on, it's an exciting new Trapeze style. Take off the top—surprise! a figure-revealing dress with scooped neck for sun or dancing. Note smart tab treatment on dress and jacket.

Printed Pattern 4683: Misses' Sizes 19,12, 14, 16, 18. Size 16 ensemble 4¼ yards 39-inch.

Printed directions on each pattern part. Easier, accurate.

Send 50c in coins for this pattern—add 5c for each pattern for 1st-class mailing. Send to Anne Adams, care of The Pontiac Press, 137 Pattern Dept., 243 West 17th St., New York 11, N. Y. Print plainly name, address with zone, size and style number.

Back-to-School Clothes Stress Bold Colors

Color is the word for back-to-school clothes. Bold plaids and tweeds show in skirts, jumpers, slacks and coats this fall.

A typical outfit includes a thick tweed kilt with paprika red blocks cross-barred in black, alternating with blocks of houndstooth checks in black and yellow.

Add a yellow cotton shirt, a red wool sleeveless sweater and red suede shoes.

Roses last longer if cut in the late afternoon, just as the petals start to unfold.

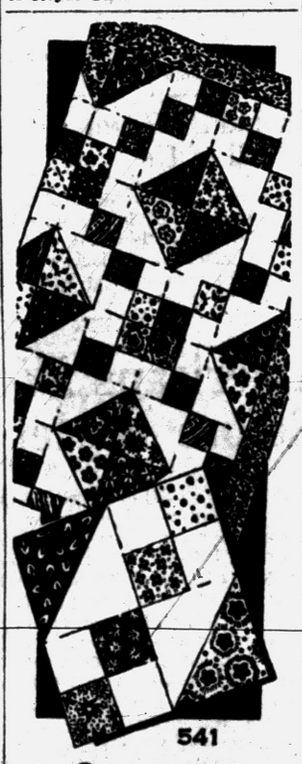

by Laura Wheeler

Beginner-simple to make this colorful quilt. Win compliments galore for your handwork! Just two patches — formed by gay scraps of many fabrics!

Pattern 541: Charts, directions, pattern for quilt patches; yardages for single, double bed.

Send 35c (coins) for this pattern —add 5c for each pattern for 1st-class mailing. Send to The Pontiac Press, 124 Needlecraft Dept., P.O. Box 164, Old Chelsea Station, New York, 11, N. Y.

As a bonus, two complete patterns are printed right in our Laura Wheeler Needlecraft Book. Dozens of other designs you'll want to order—easy fascinating handwork for yourself, your home, gifts, bazaar items. Send 25c for your copy of this book today!

Wise Parent Doesn't Look Back Often

By RUTH MILLETT

Once a child has become a teenager, a parent can't go back—

To the "look, Mom, look, Dad" period when a parent's admiration was all important. For a teenager the important thing is how he stands with "the crowd."

To the time when a parent's final judgment was "the law." The teenager is quick to argue that Mom and Pop are old-fashioned and the fact that "everybody" does a certain thing is bound to make it all right.

To the days when "Tell me about when you were a kid" was a frequent request. Nothing so pains a teenager like having Mom or Dad begin stories with, "When I was your age."

To the time when going someplace with Dad and Mom was big stuff. A teenager is more likely to be bored and restless on family excursions.

★ ★ ★

To the time when a parent could smooth out hurts and disappointments and make things right. "You just don't understand," is the cry of the unhappy teenager, no matter how understanding his parents are.

You can't go back. But if you're lucky you can go forward—

To the time when your son or daughter boasts about the standards you insisted on upholding.

To the day when you don't have to pretend that you always know best or are always right and so can begin to be friends with your child.

To the time when it is your child, not you, who likes to say, "Remember when . . . "

To the time when mutual respect makes you equals.

So You Think Chemise Is for Broomstick Type!

So you think you can't wear a chemise?

Take a look at Mrs. Charlotte Winters, saleslady for dress manufacturer Abe Schrader, who got tired of hearing buyers say:

"I'll order the chemise in sizes up to 14, but none larger."

★ ★ ★

Mrs. Winters is a women of strong convictions. She felt if a new style is good, everybody should wear it. So she bought a chemise dress from the line and has been wearing it in the showroom, demonstrating to buyers that the new fashion need not be limited to mere wisps of girls with broom-straw figures.

SHE'S SIZE 20

Mrs. Winters is a woman of generous proportions. She is 5 feet 8 and wears a size 20 dress. Buyers had been steering firmly away from the new sack styles for larger women until they saw Charlotte in her chemise. Then things changed.

The buyers came, saw and capitulated. Orders for chemises in sizes 18 and 20 picked up briskly.

★ ★ ★

Mrs. Winters picked one of the most extreme styles on the line — a completely unfitted sack dress, buttoned down the front, with a cocoon envelope back. She was careful to see that it fitted perfectly at shoulders, bust and hipline.

When she wore it in the salon the first day, the comments were unanimous:

"It honestly makes you look thinner!"

★ ★ ★

Charlotte points out to buyers that a woman usually can wear a chemise in a size smaller than her usual dress size, and this is good for morale.

Spadea's american designer pattern



1351

Harvey Berin

Harvey Berin offers a two-piece dress that is transitional from the point of view of both style and season. The relaxed feeling throughout the middle section is definitely being carried over to fall but with greater control as is illustrated here.

The top, with a narrow inverted pleat in back, is buttoned on to the skirt in front. The skirt, although slim has released pleats on either side in front to add to the fludity of the silhouette.

★ ★ ★

Make it right now in town cottons or mixtures of rayon and silk, rayon and worsted, shantung or crepe. For fall, try it again in chiffon broadcloth or flannel thin wools. Select your correct size from this chart.

Sizes	Bust	Waist	Hips Inches	Length From Nape of Neck to Waist
8	33	23	34	16¼
10	34	24	35	16½
12	35	25	36	16¾
14	36½	26½	37½	17½
16	38	28	39	17¼
18	40	30	41	17½

Size 12 requires 2½ yards of 54-inch material for two-piece dress, 2 yards of 39 inch material for lining.

To order Pattern 1351, state size, send $1.00 — for Harvey Berin label, send 25 cents.

For new 96-page Pattern Book 15 with many chemises, send $1.00. Address Spadea, Box 535, G.P.O., Dept. P-6, New York 1, N. Y. If paid by check, bank requires 4 cents handling charge.

(Next week look for an American Designer Pattern by Toni Owen.)



RALPH D. ROBINSON

Capture the Joy of Important Events with Good Photography by One of Pontiac's

PROFESSIONAL PHOTOGRAPHERS

C. E. HASKILL STUDIO
1 Mt. Clemens St. FE 4-0553

DIMITRI LAZAROFF
124 W. Huron FE 4-2466

ROBINSON STUDIO
20 E. Huron St. FE 4-2469

SUTHERLAND STUDIO
12 E. Pike St. FE 2-2711

WOOLIEVER STUDIO
426 N. Paddock St. FE 4-2001

Waite's is tops

EVERY FLOOR AIR-CONDITIONED

Monday Only Special Sale!

Shop Monday Night 'til 9

Close-Out! 29-Pc. Service for 4

Prolon Melmac Dinnerware





$19.95 Value

$9.99

MONDAY ONLY!

Just Look What You Get:

- 4 dinner plates
- 4 cups
- 4 saucers
- 4 fruits
- 4 cereals
- 1 creamer
- 1 platter
- 1 vegetable
- 1 cov. sugar
- 4 bread and butter plates

We bought a very limited amount of this fine Melmac dinnerware . . . be here early! Not the usual 16-pc. starter set, but a big 29-pc. set! Choose red/grey, white/green. First quality, guaranteed against breakage.

Waite's China . . . Fifth Floor

Heavy Duty . . . for Leaves or Grass!

Giant 25-In. Lawnsweeper

Reg. $29.95

$22.80

MONDAY ONLY!

No Money Down, Pay ⅓ Monthly!



★ Adjustable Heights
★ Big 2-Bushel Pick-Up
★ Easy Rolling 10" Wheels
★ Heavy Galvanized Catcher

Save on this sturdy, heavy duty, top quality lawnsweeper during our special one-day only sale! This pre-season sale is for all those who want to "rake" lawns the easy way. Save!

Waite's Downstairs Store

NOW IS THE TIME FOR A BENEFICIAL

Creme hair beauty bath



FREE! With a Shampoo and Set or Permanent, August Only!

Rich creme solution gives sun-brittle hair luxurious softness.

12.50 Cold Wave with chic haircut and creme beauty treat . .

Complete 6.95

THRIFT WAVE, Now With Haircut 5.25

NEISNER'S beauty salon

42 North Saginaw—2nd Floor
FEderal 8-1343—Air Conditioned

Your First Assignment

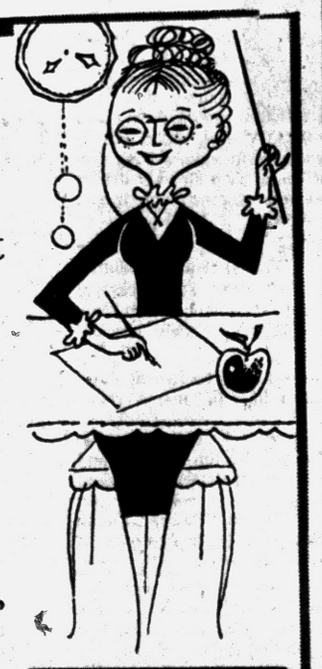

is to have all your school clothes cleaned "fresh as new" by Gresham's wonderful LUSTRE-SHEEN method!

Be Sure to Get Your Holden Stamps With Each Purchase.

5 SHIRTS Expertly Laundered $1.13 CASH and CARRY

Gresham CLEANERS AND SHIRT LAUNDRY

605 OAKLAND AVE. FE 4-2579

BRANCH — 5 OAKHILL

Open Monday thru Saturday — 7 A. M. to 9 P. M.

THERE'S MORE TO Karpet-Kare THAN ONE-DAY CLEANING!



This professional, in-the-home method gives you:

- guaranteed moth and insect protection for an entire year!
- scientific color brightening!
- built-in soil retardance!

Call us for a free estimate.

NEW WAY RUG & CARPET CLEANERS

42 Wisner

FE 2-7132

THE PONTIAC PRESS

An Independent Newspaper

HAROLD A. FITZGERALD
President and Publisher

Editorial Page

MEMBER OF THE ASSOCIATED PRESS

SATURDAY, AUGUST 16, 1958

It Seems to Me . . .

Eisenhower's Peace Plan Is Answer to Middle East Crisis

Words have been bandied about in the Middle East crisis sufficiently to let every uniformed lackey have his say, but it remains for President DWIGHT D. EISENHOWER to come up with a six point peace plan which can stabilize the situation and which holds hope for everyone whose intentions are honorable.

The others may lament.

Well, let them.

The situation is sufficiently grave to point to World War Three.

★ ★ ★

The President asks for a permanent United Nations Peace force. Why not? If the United Nations merely consists of a big huddle of delegates who are bent on arm waving orations for home consumption, let's establish that fact. If they mean business, it's time to put up or shut up. The hour has arrived. And "putting up" means men under arms who can go into action. The day of comic opera uniforms and cap pistols is dead. Mr. Eisenhower means a shooting peace or a shooting war — if necessary. The United Nations can no longer rule with lofty resolutions, high resolves and studious pronunciamentos.

★ ★ ★

The President recognizes that the Arabs are in a jam of sorts. He suggests a Mid-East economic development fund financed by Arab states, this country and others, including the Russians. The living conditions under which some of these peoples are existing demand study and improvement. Permanent solutions in this volcanic region are far away.

★ ★ ★

The President suggests a control be instituted on the shipment of firearms into these near-east countries. Certainly he is on sound ground when he suggests that the greater the armament programs, the greater is the likelihood of trouble. Don't forget the half-jocular, half serious comment of "TEDDY" ROOSEVELT to the Kaiser. He stood beside the German and watched great masses of soldiers passing in review. Turning to his host, he clapped him on the back and said:

"BILL, you can lick the world."

Some say the Kaiser believed him.

Hence, World War One.

★ ★ ★

Cessation or absolute supervision of arms shipments is essential. No one but a Russian could object to that and we all grant the greater the armament, the greater the possibilities of war.

★ ★ ★

Our President also took direct exception to the radio broadcasts which are now beamed into these districts from across their borders. He suggested the United Nations monitor everything and proscribe when necessary. Hostile forces are constantly struggling to stir up hot national feelings against neighbors. No one mentioned the double dealing commies but if the President didn't have them directly in mind, I have.

When a nation is partly on edge—rightly or wrongly—and believes the worst of the chap across an invisible line, it isn't very hard to arouse loyal sentiments by magnifying — or inventing—new charges and new defections.

★ ★ ★

He specifically recognized the current situations in Lebanon and Jordan by stating that the United Nations should move in and replace our troops and those of the British. "The lawful and freely elected government of Lebanon, feeling itself endangered by civil strife fomented from without, sent the U. S. a desperate call for help. We responded," he said.

★ ★ ★

It's that simple.

Our marines are there because the "lawful government" was threatened by trouble stirred up from the outside.

And who could that be but the double crossing Russian leaders?

★ ★ ★

All in all the titular head of the greatest nation on earth—your official representative—delivered a great pronunciamento. He faced world conditions squarely. He did not twist or dodge. He diagnosed the ailments and then prescribed the cures.

GROMYKO'S remarks were largely repetitious of previous tirades but A. P. analyst RYAN believed he exercised greater caution than usual.

★ ★ ★

Now it's time for the rest of the civilized world to move, for the top nation has declared itself.

There's the situation.

There's the cure.

Who, besides the United States, is ready to step right up and order a double dip?

And in Conclusion . . . . . .

Jottings from the well thumbed notebook of your peripatetic reporter:

I'd be inclined to back LEONARD LEWIS as the possessor of Oakland County's biggest vocabulary . . . . . My old pal, HARRY M. PRYALE, has a friend in Ohio who makes his own champagne as a hobby. Recently he took a whirl at some of the pink variety and it came out real well . . . . . ELVIS PRESLEY'S new film was soundly rapped by the critics in Chicago and it flopped badly . . . . . JACK HERBERT wants to know if we settle 25 grand annually on ex-Presidents, what we should give SHERMAN ADAMS.

★ ★ ★

American Airlines is whispered out in front in the jet air race. Their 707's will be doing the coast to coast haul by November. Rumored flying time is less than four and a half hours. Wheeeeeee . . . . . Overheard at the Old Mill Tavern as a local dandy squires a flashing redhead through the outer portals: "Zat his wife?" Pal, after a quick gander: "Nope. Summer replacement." . . . . . Psyche, that gal on the White Rock bottles is now 64 years old and she's losing her original wings and her modestly suggestive bust; but her waist and thighs have slimmed perceptibly and she's taller. A new hair-do replaces that old marcel.

★ ★ ★

Just who is responsible for letting ole Uncle HERMAN walk placidly away from this KIERDORF mess? I wonder —and so do a lot of others . . . . . BETH FITZGERALD, four feet 11.9999999 inches tall as she stands on the first tee, broke a hundred a few days ago and that's a titanic achievement for a little girl . . . . . Overheard at Sears-Roebuck: "I saw a Volkswagen run over an ant. It broke one leg."

★ ★ ★

If you're apprehensive lest TV run out of old movies, you can relax. There are about 8,000 more of these ancient fillums eager to come your way. Chicago police officers profess great surprise at learning the gals now divest themselves of everything in strip tease acts. The "boys about town" say it has been going on (or off) for months and months.

—HAROLD A. FITZGERALD

THE PONTIAC PRESS

Published by THE PONTIAC PRESS COMPANY

48 W Huron St. — Pontiac 12, Michigan

Trade Mark — Daily Except Sunday

RUSSELL BARRETT, Executive Vice President and Advertising Director

JOHN A. RILEY, Assistant Advertising Manager

HOWARD H. FITZGERALD II, Vice President and Business Manager

EARL M. TREADWELL, Circulation Manager

JOHN W. FITZGERALD, Secretary and Editor

G. MARSHALL JORDAN, Local Advertising Manager

ROBERT H. TARR, Managing Editor

GEORGE C. INMAN, Classified Manager

The Associated Press is entitled exclusively to the use for republication of all local news printed in this newspaper as well as all AP news dispatches.

The Pontiac Press is delivered by carrier for 40 cents a week, where carrier service is not available by mail in Oakland, Genesee, Livingston, Macomb, Lapeer and Washtenaw Counties it is $12.00 a year; elsewhere in Michigan and all other places in the United States $20.00 a year. All mail subscriptions payable in advance. Entered as second class matter at Pontiac. Member of ABC. Phone Pontiac FE 2-8181.

The POWER of FAITH

by Howard Brodie



HOW AMERICANS WORSHIP
The Jews .3

In my quest to learn something of the beauty of America's great religions, I visited a synagogue after sundown on the Sabbath. The eternal light burned lowly over the Ark, a cabinet containing the Torah, which is the treasured scroll of the first five books of the Bible.

The congregation spoke the ancient Jewish prayer, "Help us so to live that . . . we may hasten the day when all shall toil and serve side by side as brothers, when love and sympathy shall stir every heart. We thank thee, oh God."

Then the cantor sang and the scroll of the law was read, revealing the living word of God. The rabbi replaced it in the Ark and, turning to the people, said: "It is a tree of life to them that hold fast to it . . . and all its paths are peace."

Days of All Faiths:

Methodists Owe Much to Asbury

By DR. HOWARD V. HARPER

On Aug. 20 in 1745 Francis Asbury was born in Staffordshire, England. Here was a young man who knew where he was going and lost no time in getting started. By the age of 16 he was a preacher.

★ ★ ★

Always attracted to the Methodist Society, which at that time was shaking England with its new fervor, Asbury soon joined one of the itinerant groups that were traveling, about the country preaching in houses, barns, open fields, and anywhere they could get a hearing.

When the Revolution came, Asbury stayed on in America, thus cutting his ties with England and identifying himself with the new nation. After the war it was quite natural that he should be instrumental in establishing an American Methodist church, independent of English Methodism as the United States was independent of the English crown.

★ ★ ★

And it was quite natural that his colleagues should make Asbury the head of this new church. What was surprising to many people was that they made him a bishop—the first in Methodism anywhere.

For these men were Englishmen, nurtured in the Anglican tradition which said, as it still does, that it takes three bishops to consecrate a bishop. For a group of preachers to claim this power was a daring break with the past. It showed the vitality and self-confidence of the new church.

Asbury worked in America more than 30 years, all told. Much of the growth and strength of Methodism on this continent is due to the combination of organizing genius and tireless energy that was Francis Asbury.

★ ★ ★

One of his great contributions was the development of the circuit rider system for which American Methodism is famous and which in the pioneer days of this country solved the problem of clergy shortage by permitting one minister to serve many scattered congregations.

From Asbury Park, N.J., the town named for the great Francis Asbury, comes a suggestion which indicates that not all inhabitants there are Methodists. "It might be interesting sometime," our correspondent says, "to explain the difference between a sister and a nun. I find a great deal of confusion even among people who should know."

The difference is basically in the kind of vows they take. There are two kinds of public vows: solemn vows and simple vows.

The solemn vow is, as might be expected, a much deeper and more complete commitment than the simple vow. In fact, it is understood to render all contrary acts invalid. In a sense, therefore, the solemn vow cannot be broken, even if one should try to break it. For example, if one had taken a solemn vow of celibacy and then contracted a marriage, the marriage would not be valid. The vow would have made it impossible. pew that they really are strangers.

Now, to come back to the point, a nun is a woman in a religious order who has taken solemn vows, while a sister is one who has taken simple vows.

(Copyright 1958)

Dr. William Brady's Mailbag:

Information Is Plentiful but the Source Is Buried

"Please give me the source or sources of your teaching that daily exercise promotes or maintains normal calcium metabolism." (—, M.D.)



DR. BRADY

Answer — I'm sorry, Doctor, but it is lost in my files. Some fine day maybe I'll come across it when searching for something else and if I do I'll send it to you. You are aware, of course, that long confinement in bed, chair, grandstand seat, automobile, school, theater, office or shop steadily drains the calcium stores from bones, teeth, nerves.

"Children bombed out of their home in Poland had frostbitten hands, and now after several years they still have much pain and discomfort in their hands." (H. W.)

Answer—X-ray treatment has brought relief in many such cases.

★ ★ ★

"Thank you for the Calcium and Rheumatiz pamphlet—my husband has obtained great relief. If you have anything on "Fatsos" I'd be grateful for it. I simply weigh a ton." (Mrs. H. D.)

Answer—for the free pamphlet Calcium and Rheumatiz send stamped, self-addressed envelope. For the booklet Rules for Reducing send 35 cents and stamped, self-addressed envelope.

★ ★ ★

"We get wheat from a farmer friend who grows it in properly fed soil. We grind it ourselves and almost every morning have hot cracked-wheat porridge. Our children love it. Also I make whole wheat bread and cookies from the home ground flour and find it hard to keep enough to satisfy husband and children. We believe this has greatly improved our general health and vitality . . ." (K. B. C., R.N.)

Answer—It would improve the health and vite of every family if it were used as a staple in the family diet. Send stamped, self-addressed envelope and ask in writing, mind, not with a clipping, for the pamphlet What to Eat, which tells you how to go about it.

Signed letters, not more than one page or 100 words long pertaining to personal health and hygiene, not disease, diagnosis or treatment, will be answered by Dr. William Brady, if a stamped self-addressed envelope is sent to The Pontiac Press, Pontiac, Michigan.

(Copyright 1958)

Case Records of a Psychologist:

Church Uses Applied Psychology

Rev. Hulse shows how applied psychology can be adopted to the modern church with very beneficial results. And the more the churches can take advantage of proved laws of psychology, the faster they will advance the cause of sobriety and moral behavior. People stampede easily, so stampede them for right!

By DR. GEORGE W. CRANE

Case Y-390: The Rev. E. Duane Hulse, aged 35, is typical of the talented modern clergymen of all faiths, for he uses superb psychology to help advance moral progress.

★ ★ ★

As pastor of a leading church in Wisconsin Rapids, Wisconsin, he finds many visitors in the congregation.



DR. CRANE

"If I ask all visitors to sign a card," he informed me, "and then drop it into the collection basket, many of them will not do so.

"For they are shy and don't like to advertise to others in the same pey that they really are strangers.

★ ★ ★

"As a result of this human tendency to hold back and thus try to be inconspicuous, we now have evolved a new plan. Friendship.'

"I pause before my sermon and announce that we want everybody to fill out one of the cards in the pew racks. This includes members and visitors. And because the members now reach for cards, the visitors have no hesitation doing likewise.

"In other words, we now use psychology to prod the shy strangers into signing one of our cards.

★ ★ ★

"It takes only one minute of time. And the cards contain little square boxes which can be checked to indicate the following data:

"—— I'm a member of this church.

"—— I'm a visitor.

"—— New in this city.

"——Desire to join this church.

"——Desire interview with pastor.

"——Desire baby baptized.

"Then we leave spaces for their name, address and telephone number.

"As the ushers take up the collection, everybody drops his card into the basket.

"The ushers then sort all the cards before my sermon is finished and quietly send up the cards of all visitors.

"At the end of my sermon, I then call out the visitors by name, ask them to stand, and urge our members in their vicinity to shake hands with them and make them feel at home.

"Dr. Crane, this method works splendidly. And it also gives us a weekly attendance of our members, plus other vital data a clergyman should know to keep up with the varying demands of a modern parish."



When I address your high school and college convocations (I've spoken to more than 1,000,000 youths on such occasions) I stampede youth into not smoking and demonstrate the folly of such sheeplike behavior with my "mob psychology" experiment.

Always write to Dr. George W. Crane in care of The Pontiac Press, Pontiac, Michigan, enclosing a long 4c stamped self-addressed envelope and 20c to cover typing and printing costs when you send for his psychological charts and pamphlets.

(Copyright 1958)

Voice of the People

'First Loss of Freedom With Amendment Repeal'

In answer to "A Home Owner" who wants to know where and why our freedom has gone, we began to lose our freedom with the repeal of the 18th Amendment.

During the prohibition era, it was not only considered smart to have your bootlegger, but it was considered a necessity. Through this error in judgment, many a businessman or politician lived to regret his association with this element of society. This element began to make inroads into legitimate business and local politics. Why? Many a person who had been indiscreet while under the "influence," and whose tongue had wagged at both ends, found he had to appease their demands or be blackmailed.

★ ★ ★

Now this element is in control not only in unions, business, but also in government. One reason this happened was because citizens who should have exercised their right to vote, sat around and talked about what should be done and then forgot to vote.

Now we have investigations. The facts are known but nothing is done. The investigators kick the facts around from one to the other, but nothing is done. Why? What are they afraid of? If the men in power can't clean up this mess, it's time the women take over, find another "Carrie Nation," and clean up corruption.

★ ★ ★

In Waterford Township each vote cast in the primaries cost one dollar. How much did it cost in Pontiac? In one precinct where there are over 1,000 registered voters, 174 voted. Just suppose the night before election you heard the following: Extra! Extra! The privilege to vote has been taken away! Don't go to the polls! Stay home! The officials have been selected for you! Would you care enough to stand up and fight for your lost freedom? I wonder.

Mrs. Ernest C. DeLeon
274 Auburn Avenue

Appreciates Help of Instructors

I wish to publicly express my appreciation and thanks to Norma Pond and her crew of the Waterford Township Recreation Department who so kindly and capably gave Red Cross approved swimming lessons in Waterford Township this summer.

It was a wonderful opportunity for the children and adults of the township to learn to swim and win Red Cross cretificates.

Mrs. John R. Crary
800 Otter Avenue

Suggested Slogan for Campaigning

Give Soapy the gate in '58.
There may still be time to save the state!

R. F. Dohner
36 South Tasmania Avenue

'Should Be Room for All of Us'

We have a fight brewing which will probably go on indefinitely—that between the fisherman and lakefront owner on one hand and the speedboat owner and water skier on the other.

The fisherman feels that he bought the public fishing sites so only he has a right to use them, but does he stop to realize that his license money did not buy all the state parks and recreation areas which also give him the privilege of fishing.

The lake front owner feels that only he has a right to the lake because he owns the land adjoining it, but our lakes and streams have always been considered as more or less a part of the public domain.

The speedboat operator by and large is pretty easy-going and willing to give the other guy a break—granted he makes noise, he rocks the fisherman's boat, and sometimes there is a madman among his ranks who just won't use common sense. Does that justify jamming more laws down the throat of the human animal?

Can't we all use a little courtesy and sort of live and let live? Isn't there enough room for all of us?

I. J. DeGroff
Rochester.

All letters for Voice of the People must contain the name and address of the writer. This information will be withheld upon request if the letter is not of a critical nature. Letters must be under 200 words and The Pontiac Press reserves the right to edit all letters.

Americans Were in Dark Before Soviet Sputniks

NEW YORK (UPI) — Americans are avid readers of newspaper science stories, but a survey made six months before the first Soviet Sputnik was launched showed that 54 per cent of the reading public never had heard of space satellites, it was disclosed today.

The National Association of Science Writers and New York University, working with a grant from the Rockefeller Foundation, made a survey in the spring of 1957 of 1,919 American adults selected to represent a cross-section of the public.

★ ★ ★

These persons were questioned extensively about their habits, attitudes and opinions, with the principal finds showing:

—Americans get considerable news about science, but they want more.

—Newspapers are the most popular medium.

—Much science information gets through and is remembered.

—Americans have favorable ideas about science and a minority of them blame scientists for the bad effects of science.

—Forty-one per cent of those surveyed thought scientists were likely to be odd or peculiar, and 31 per cent said scientists were not likely to be very religious.

The report said that an overwhelming 96 per cent of the persons interviewed recalled reading or hearing of the Salk anti-polio vaccine.

"But more than half (54 per cent) said they had never heard of a space satellite, although the interviewers explained that it was 'sometimes called a man-made moon.'"

He reads two newspapers a day, takes two or three magazines, listens to an hour or more of radio programs daily and watches television longer. He likes to read science stories.

No Agreement on Farm Bill

Senate Goes to Battle With House in Dispute Over Legislation

WASHINGTON (AP) — Senate and House farm leaders ran up no surrender flags today in a first class deadlock that vexed congressional tempers and threatened to upset adjournment plans.

The result left new agricultural legislation facing an uncertain fate.

In a series of seriocomic maneuvers, the Senate yesterday turned down a last-chance House farm bill and the House in turn coldly rejected Senate offers to talk over a compromise.

But despite pessimistic pronouncements by all concerned, it appeared that election-year political realities eventually would swing the balance in favor of an eleventh-hour agreement in favor of the House bill.

Both House and Senate bills carry vital provivisions to forestall sharp acreage cuts in allowable plantings of cotton and rice next year. Both also move in the direction of lower price supports for both these crops and corn as advocated by Secretary of Agriculture Benson.

The House bill, a compromise containing concessions by House leaders, would not reduce price support floors to the extent proposed by the Senate.

After yesterday's rapid-fire developments, in which the House balked at agreeing to a Senate bid for a compromise conference, Speaker of the House Sam Rayburn (D-Texas) declared:

"It looks to me like a serious situation for the farm bill. It is my opinion that if the Senate insists on a conference it is very doubtful we will have a farm bill at this session."

Earlier, the Senate Agriculture Committee voted 8-7 against acceptance of the House version, and sent a bid across the Capitol for the House to talk it over.

Rep. Harold Cooley (D-NC), chairman of the House Agriculture Committee, asked the House for unanimous consent to comply. A chorus of objections from the floor blocked the move.

Other than following the time-consuming procedure of obtaining a special legislative rule to bypass diehard objectors, Cooley was left with no alternative than to outwith the Senate. Cooley told reporters he would be "too busy" to seek a special rule.

Even Bar Gromyko's Talk

Soviets Jam Broadcasts of U.N. Mideast Debate

WASHINGTON (AP) — The Soviet Union has developed a new gimmick in its war of noise.

It now is jamming U.S. and other Western radio broadcats on such a large scale it has had to give code names to its jamming stations.

★ ★ ★

U.S. officials said today the code system apparently helps Soviet engineers in preventing their noise machines from jamming Russia's broadcasts to its own people.

The Russians, old hands at interfering with foreign broadcasts, currently are operating about 2,500 jammers, according to authoritative informants here.

The bulk of their jamming effort this week has been aimed at preventing the Russian people from hearing Voice of America broadcasts of the debate in the U. N. General Assembly on the Middle East crisis.

★ ★ ★

President Eisenhower expressed regret Thursday that the Soviets were trying to exclude the broadcasts of the U.N. proceedings.

U.S. officials have been puzzled by the whole undertaking. For one thing, the Soviet press and radio have built up the importance of the U.N. session. And for another, Voice broadcasts have been limited to reporting simply what was happening in New York — covering the speech of Soviet Foreign Minister Gromyko on the same basis as the one by Eisenhower. But Gromyko was jammed along with Eisenhower by the Russian noisemakers.

★ ★ ★

U.S. propaganda experts said the Soviet government probably wanted the Russian people and, indeed, the whole Communist bloc, to learn of the proceedings only as the Kremlin decided to interpret them. The Soviet Communist line has been bitterly critical of Eisenhower's proposals to the General Assembly for a U.N. police force and other measures to create order in the Middle East.

Engineers of the U.S. Information Agency, which operates the Voice of America, said most of the jammers make a howling sound repeated over and over. In the case of stations with code designations the howling is interrupted every few seconds with a series of dots and dashes giving the station's name.

★ ★ ★

If the racket transmitter strays from its assigned frequency and begins to create interference for a Soviet broadcast, official monitors detect the interference, identify the source of it by the code imbedded in the jamming and order a quick correction.

On Wednesday, when Eisenhower and Gromyko spoke at the U.N., the Russians jammed everything the Voice was broadcasting. Thursday the Russians changed their pattern. When the Voice broadcast music during intervals in the General Assembly debate, the music was permitted to go through. But when the debate resumed, the jamming started up again, Western monitoring stations reported.

★ ★ ★

U.S.I.A. estimated that the cost of operating the jamming stations to the Russians is in excess of 100 million dollars a year, or considerably above this country's own efforts to spread information over the world.

Jobless Benefits Hit New Low for 1958

WASHINGTON (AP) — The number of jobless workers covered by unemployment insurance reached a new 1958 low in the last week of July, the government reports.

★ ★ ★

The Labor Department said yesterday that insured unemployment had dropped by 80,700 during the week ended Aug. 2 to a total of 2,342,100—the lowest level reported since the week before Christmas of last year.

The drop was attributed chiefly to recalls in plants that had closed because of vacations and to new hirings in seasonal industries such as food processing and apparel. Another factor in the decline was due to claimants' exhausting benefits rights.

★ ★ ★

But there was a counterbalancing factor as the volume of new unemployment claims increased by 6,400 to a total of 324,900 for the week ended Aug. 9. Layoffs caused by automobile model change-overs accounted for part of the new claims.

Goldfine's Son Called Abusive in Divorce Suit

BARTOW, Fla. (UPI) — A divorce suit against Horace Maxwell Goldfine, son of gift-giving Boston millionaire Bernard Goldfine, was in the hands of Circuit Court here today, less than one month after he slashed himself 100 times with a razor.

The suit was filed yesterday by Goldfine's wife, Claire C. Goldfine, a former night club singer. Mrs. Goldfine charged that her husband "abused and mistreated her in the presence of friends" causing her embarrassment and humiliation.

★ ★ ★

The suit also charged that the 36-year-old Goldfine cursed her with "violent and abusive language" and told her that he no longer loved her.

The couple was married in Sarasota, Fla., March 9, 1957. They lived together until Dec. 28, 1957. She lives in Sarasota and Goldfine's residence was listed as New York City.

Young Goldfine slashed himself July 19 after an all night party at a Sarasota motel. But the cuts were not serious and he spent only one day in a hospital.

★ ★ ★

Doctors attributed the slashing to "an emotional upset" brought on by domestic troubles rather than his industrialist father's difficulties with a congressional committee over dealings with presidential assistant Sherman Adams.

Mrs. Goldfine denied at the time of the slashing that she was preparing to file for divorce. She said, however, that she had been thinking about divorce "at one time."

In her suit, she asked for an undisclosed amount of alimony, attorney's fees and restoration of her former name, Claire C. McTighe.

Young Dems in Keego Slate Second Meeting

KEEGO HARBOR — The Young Democrats of Keego Harbor will hold their second meeting Tuesday at 2445 Hester Ct.

Vern Edwards, Keego Harbor mayor, will be the guest speaker. All Democrats 16 through 40 years old are invited.

FEDERAL dept. stores

SHOP IN AIR CONDITIONED COMFORT

OPEN EVERY NIGHT TO 9
Mon. through Sat.



Save Monday!

CORRECTIVE STEP COMFORTABLE GLOVE LEATHER ARCH CASUALS

Ideal for the women on the go! Gray, white, beige, brown, black. Narrow, 6-10; Medium, 5-10; Wide, 5-10; Extra-wide, 5-10.

5.88 Reg. 6.99

Charge It

Donaldson-Fuller Agency, Inc.
"Reliable INSURANCE Protection"
Phone FE 4-4565
147 W. Lawrence Street

Reflections

LET'S BE DIFFERENT:



J. L. VOORHEES

We are influenced by differences — a charming woman has the most friends, an honorable man has our trust, a coffee with delectable flavor enjoys the greatest consumption, railroads have dome cars, airplanes have speed. It is a difference, in large or minor ways that bring attention and business, or large circle of friends.



W. E. SIPLE

To be one of the crowd is all right but to get the ultimate one must step out of that crowd, be different, climb higher, speak more persuasively, smile more sincerely, arrange your hair to bring out the lustre and charm of your features, be more entertaining, something that is different than contemporaries practice.

There is one attribute to which we might subscribe that is certainly different — be courteous. Try it!

VOORHEES-SIPLE FUNERAL HOME
286 N. Perry Street Phone FE 2-8378

Here IS a Credit Union for YOU!

Anyone may SAVE in this Credit Union. Savers for the past 3 years were PAID

4% DIVIDEND

Get the Details
Pontiac Co-op Federal Credit Union
40 E. PIKE ST.

FEDERAL'S

Satisfaction guaranteed or your money back

OPEN EVERY NIGHT TO 9
Monday through Saturday
SAGINAW AT WARREN, PONTIAC



36—Metal Indian and big drum....44c
44—Special Agent cap gun 44c
70—Wind-up clown tips hat.....44c
84—Doll diaper bag, formula kit..... 44c
97—Wooden blocks in pull-wagon....44c
99—Bowling game in wood or plastic..44c
—7 Easel blackboard folds. Sturdy wooden easel-frame folds easily. 44c
—103 Remote-controlled car. Authentically styled police, sports model. 44c (Batteries extra)
126—Football player action toy..... 44c
130—Realistic slicker pistol..... 44c
139—Junior-size food mixer..... 44c
141—Lineman's belt with tools..44c
147—Costume fun for kiddies.....44c
136—Practice make-up paint set 44c

Shop early, don't miss the giant savings on these fun-giving toys!

Just say: "Charge It"

Limited quantities, on sale while they last!

SALE BEGINS MONDAY at 9:30 a.m.

68—Twin dolls in a cradle 44c
23—Baton for young twirlers 44c
43—Little girls' 5-pc. dresser set 44c
3—Hurricane lamp lights up..... 44c
18—8-key xylophone with book 44c
42—Plastic or metal play phone.....44c
60—Large size plastic racing car....44c
67—Plastic cradle for dolly..... 44c
29—Big 14" stuffed doll 44c
104—'Northwestern' model plane..... 44c
144—Circus "Time" paint set 44c
39—'Pound-a-Peg' set, educational 44c
31—Peg chest with set of pegs..... 44c
45—Plastic or China tea sets..... 44c
46—Plunger operated musical top.. 44c
47—Clicker machine gun 44c
48—Bag of wood parts to build 44c
49—Cowboy ukelele really plays..... 44c
64—33-in. bow with 3 arrows..... 44c
71—Wind-up penguin waddles.... 44c
80—'Add-a-Weight' balance game.. 44c
138—2 guns, 4 darts, target 44c
119—'Horsie' stick for the tots..... 44c
86—Formula set in carrying basket..44c

Flabby Will-Power, Like Muscles, Due to Lack of Exercise

He's First Star on Walk

HOLLYWOOD (AP) — Hollywood's "Walk of Fame" got its first star — Preston Foster. The walk eventually will be a three-mile charcoal and coral terrazzo sidewalk, emblazoned with imbedded stars bearing the names of the town's glamorous citizens. Foster's name, drawn by lot from Hollywood's roster of stars, was the first to be chosen.



PONTIAC CHURCH OF CHRIST

Welcomes All Visitors

Bible Study ..... 9:50 a.m.
Morning Worship ..... 10:50 a.m.
"The Plight of Those Lost"
Sunday Evening Worship ..... 6:00 p.m.
"Jesus Came to Seek the Lost"
Wednesday Evening Service ... 7:30 p.m.
Listen to Herald of Truth
WXYZ Detroit 5:30 to 6:00 P.M. Sunday

Everybody Is Invited!
1180 North Perry Street

W. W. Hall, Minister

10:00 A.M. SUNDAY SCHOOL
Classes for all ages.
11:00 A.M. WORSHIP
"God-Possessed Men"

NO NIGHT SERVICE AUGUST 17th or 24th

Brown City Camp—
August 14 to 24th at
Camp Grounds—1½ Miles West
of Brown City, Michigan

FIRST UNITED MISSIONARY CHURCH
In EASTERN JUNIOR HIGH — Sanford at E. Pike
Pastor O. P. Eastman, 682 Benson FE 5-6924

FIRST BAPTIST CHURCH
Oakland and Saginaw
Pontiac, Michigan
Rev. H. H. Savage, Pastor
Rev. W. E. Hakes, Ass't. Pastor



9:45 A.M.—SUNDAY SCHOOL
Classes for All Ages
10:45 A.M.—MORNING WORSHIP
"JONAH: MISSIONARY CHALLENGE"
7:00 P.M.—EVENING SERVICES
"AM I MY BROTHER'S KEEPER?"
Dr. Savage speaking at both services.

FIRST METHODIST
South Saginaw at Judson
Paul T. Hart, Pastor
Harry Lord, Asst. Pastor
10:00 A. M. MORNING WORSHIP
"SOMEDAY," David Richards, preaching.
11:15 CHURCH SCHOOL
Wed. 7:30 P. M. Bible Study and Prayer Fellowship

Bethany Baptist Church
West Huron at Mark Street
DR. JOSEPH IRVINE CHAPMAN, Pastor
PERCY M. WALLEY JR., Minister of Education
Two Worship Services—8:45 A. M. and 11:00 A. M.
Sermon by Mr. Walley:
"WHAT PLEASES GOD?"
9:45 A. M.—Church School Classes for All
2:00 P. M.—Senior B. Y. F.
7:30 P. M.—Wednesday—Midweek Prayer and Bible Study.
"An American Baptist Church"

FIRST SPIRITUALIST CHURCH
576 Orchard Lake Avenue
Sunday Service—7:30 P. M.
John Mead, of Detroit, Speaker
Wednesday, August 20 — Silver Message Tea, Rev. Marshall speaking — 7:30 P.M. —
Coming Sept. 28 — Rev. Robert Macdonald of Niagara Falls, N.Y.
HARRY NICHOLS, President PLENTY OF FREE PARKING

WHERE THERE'S CHRIST There's Love

Fill your life with positive faith...make every day a true spiritual adventure...give confidence to your future.

ATTEND CHURCH REGULARLY

Visitors In Our City Are Especially Invited
Sunday
THREE GREAT SERVICES
Dr. Malone Speaking at All Services at
10 A. M. — 11 A. M.
7:30 P. M.
Choir and Special Music
SUNDAY SCHOOL
10 A. M.
Completely Departmentalized Sunday School for All Ages. Modern Supervised Nursery



Announcing the following Sunday night subjects by Dr. Tom Malone
AUGUST 17th
"Satan's Program With the Church"
AUGUST 24th
"How to Be An Attractive Christian"
AUGUST 31st
"How to Pray for Yourself"

RADIO REVIVAL WPON 8:45 A. M. EACH WEEK DAY
10:15 A. M. SUNDAY

Sunday School Attendance Last Week 1190

AIR CONDITIONED

Emmanuel BAPTIST CHURCH
645 TELEGRAPH ROAD
Dr. Tom L. Malone, Pastor

Adults, Children to Be Baptized

Sunday School Staff Completing Plans for Fall Activities

The Rev. Theodore R. Allebach will preach on "Death and Life Are in the Tongue" tomorrow morning in the Oakland Avenue United Presbyterian Church.

★ ★ ★

During the service children and adults will be baptised and new members welcomed. Mary Lou Sweet will sing "The Lord's Prayer." Other music will be by a quartet composed of Mrs. Norman Nelson, Mrs. Richard Wilton, R. G. Crites and Carl Matheny.

★ ★ ★

"How to Be Thankful for Blessings" will be the pastor's theme at 7 p.m. Solos will be sung by Cheryl Hubble and Mr. Crites.

At the Wednesday evening prayer meeting hour, a film entitled "God's Care of His Own," will be shown.

★ ★ ★

The entire Sunday School staff will meet with the pastor at 7:30 p.m. Thursday to complete plans for fall activities.

National Council President Slated at Orchard Lake

Speaking at both the 9 and 11 a.m. worship hours tomorrow at Orchard Lake Community Church, Presbyterian, will be Lloyd M. Collins of Detroit. His subject will be "Christ, the Way."

★ ★ ★

President of the National Council of United Presbyterian Men, Mr. Collins has served as secretary and senior vice president of the council. In 1952 he was sent to Europe on a Layman's Deputation.

In 1944 he was made vice president and general manager of Schroeder Machine Co., Detroit.

An elder of Westminster Presbyterian Church, he has served on various councils, and committees of his church throughout the state.

Guest soloist, Diane Elliott, will sing "What a Wonderful Place It Must Be" at both services.

★ ★ ★

At 7 p.m. the stewardshhip committee will meet at the church followed by the regular session of the board of trustees at 8 p.m.

Revival Scheduled at Church of Christ

Evangelist Leon Fancher of Wichita Falls, Tex., will be at the Church of Christ, 87 Lafayette St., through Labor Day.

★ ★ ★

At present he is working with the various departments of the church school. On Aug. 20 the evangelist will preach at the revival meetings to be held daily through Aug. 31. Services will begin each night at 7 o'clock.

★ ★ ★

The Rev. Mr. Fancher, who also has charge of singing groups, trained for evangelistic work under the Rev. Lynwood Smith of Bowie, Tex.

1st CONGREGATIONAL CHURCH
Mill. E. Huron and Mt. Clemens
Rev. Malcolm K. Burton, Pastor
Rev. Karl W. Ostberg, Asso. Pastor
MORNING SERVICE
9:30 A. M.
"IF CHRIST BE IN YOU"
The Rev. Mr. Burton, preaching

WESLEYAN METHODIST
67 NORTH LYNN STREET
Sunday School 10 A.M. Worship 11 A.M.
Evening Service 7:30 P.M. W. Y. P. S. 6:45 P.M.
Wed. Prayer and Bible Service 7:30 P.M.
REV. H. L. JOHNSON, Pastor

All Saints Episcopal Church
Williams St. at W. Pike
The Rev. C. George Widdifield, Rector
The Rev David K. Mills, Curate
SUNDAY SERVICES
8:00 A. M.—HOLY COMMUNION
9:30 A.M.—Holy Communion and Sermon by the Rector
Church School—Infant Nursery thru 6th Grade
11:00 A.M.—Morning Prayer and Sermon by the Rector
Child Care—Infants thru 5 Years



ST. GEORGE'S EPISCOPAL CHURCH
Milford, Mich.
8:00 A. M.—Holy Communion
10:00 A.M.—Holy Commuion and Sermon
The Rev. Bertram T. White, Vicar

ST. ANDREW'S EPISCOPAL CHURCH
5301 Hatchery Rd., Drayton
8:00 A. M.—Holy Communion
10:00 A. M.—Morning Prayer and Sermon
10:00 A. M.—Children's Service and Story Hour for children thru 7 years.
The Rev. Waldo R. Hunt, Vicar

Confident Living

Found Way to Cut Weight by Using Mental Strategy

By NORMAN VINCENT PEALE

A man came to see me a couple of years ago to talk about his personal problems. First of all he was quite nervous, so we discussed formulas for healing nervousness. Then he said his doctor insisted that he reduce poundage, but he just couldn't take off weight.



PEALE

"That's easy," I told him. "Look at me. I've just taken off 35 pounds."

"How do you do it?" he asked glumly.

"You do it by dicipline," I replied. "And you have to attack the problem by mental strategy."

I could see that he was not enthusiastic about discipline. So I told him about a weight control formula mentioned to me by Captain George D. Cox of the SS President Wilson, with whom I sailed to the Far East last year. Captain Cox's formula is: "Just take a good dose of the wonder drug self-denial!"

★ ★ ★

You can acquire this new power of will by first of all really wanting it. Then you pray for it, believing it will be given to you. Desire plus faith added to prayer is the formula that makes will power possible.

EXERCISE THE WILL

Following that, the will must be exercised. Every time you deny yourself, you are actually toughening your spiritual muscles. The reason the will is flabby is due to disuse. Use it and it grows strong.

The next step in losing weight by dieting is to use the amazing power of imagination which is even stronger than will power. It means projecting images or pictures of desired conditions. And a basic fact of human nature is the tendency to become what we habitually imagine (or image) ourselves as being.

What you see, you are! So it helps like magic to picture yourself as slender. Decide what weight you want to be. Don't fool yourself but really want to see the scales at that figure. Then toughen up your will. Finally hold that picture of yourself as slim, clothes fitting comfortably, collar nice and loose, waistline a couple of inches less.

★ ★ ★

It isn't very often that a minister writes about reducing, a subject usually left to medical editors and beauty columnists. But I believe that anything that concerns human wellbeing should come within the province of the minister.

But, of course, in dealing with the problem of overweight, the minister alone cannot help you. You need medical advice as well.

In thinking about this question of reducing and its importance to our general wellbeing, I began some discussions with my brother, Dr. Robert Clifford Peale, a physician and surgeon in Olean, New York. The result of our talks was a little booklet about the problems of overweight, written jointly by us and called "Live Longer and Better."

If this is your problem, I would be happy to send you a copy with my compliments. Just write to me in care of this newspaper and perhaps we can help you take off pounds.

Baptist Youth Fellowship Sponsoring Gospel Team

The Carter Gospel Team o fBay City, will present the program at Bethany Baptist Church on Sept. 14 at the invitation of Bethany Youth Fellowship.

★ ★ ★

The inter-racial team, composed of the Rev. and Mrs. Edward Carter and Treatre Thumith is well known among Baptist churches for gospel singing.

★ ★ ★

The three singers have been on the staff of Baptist camps, sponsored by the Michign Baptist Convention at Lake Louise all summer.

Percy M. Walley will speak tomorrow morning on "What Pleases God?" David Haviland will assist at the 8:45 service and Gail Travis at 11 a.m. Music will be by Mr. and Mrs. Martin Wolfe and Russell G. Crites.

Terry Lafountain is the Bethany representative at Camp Lake Louise this week.

★ ★ ★

Attending the American Baptist Assembly at Green Lake, Wis., next week will be Mr. and Mrs. Adan Thornton and daughter Mary Jean, and the Maynard Johnsons with Mary Jo and Russell.

2 Missionaries Going to Borneo

Indian Couple Joins 5 Representatives of Five Other Nations

With the recent addition of two missionaries from India, the Methodist missionary team working among the Ibans of Sarwak, Borneo, now includes representatives of six nations. They are? Filipinos, Chinese, Indians, Sumatran Bataks, British and Americans.

★ ★ ★

The newest arrivals are the Rev. and Mrs. Terrence Joseph, who have been sent to Sarawak by the Methodist Missionary Society of India. The Josephs will serve as missionary representatives of the Methodist Church of India and will be supported by Indian Methodists. Thus they furnish another example of the growing missionary outreach of the "younger churches' of Methodism.

★ ★ ★

The Josephs will do evangelistic and medical work. He is an ordained minister and she is a nurse. The Rev. Mr. Joseph is a graduate of Leonard Theological College at Jabalpur and of Serampore University. He served a Methodist church in Agra before his assignment as a missionary.

The Orinoco river, sixth longest in South America, is navigable in the rainy season from May to November for 1,300 of its 1,700 miles.



REV. L. H. HOWISON

Present Pastor Reappointed

Rev. Walter Johnson Returning to Harrison Avenue Free Methodist

The Rev. Lyal H. Howison will return to First Free Methodist Church as pastor for another year, and the Rev. Walter Johnson has been reappointed to the Harrison Avenue Free Mthodist Church.

Appointments were announced by Bishop C. V. Fairbairn at the 7th annual East Michigan Conference of the Free Methodist Church.

The Rev. D. A. Hoenshell has been returned to Auburn Heights and coming to Romeo will be the Rev. F. J. Sines.

A native of Memphis, the Rev. Mr. Howison came to Pontiac as minister of the local church in 1955 from Alpena where he was district superintendent.

★ ★ ★

In 1928 he was employed here for the City of Pontiac in the engineering dpartment. In 1957 the pastor was instrumental in the building of the new church at 501 Mt. Clemens St.

Tenor Soloist, at 2 Services

Young People Attending Training Conference at Alma College

The Rev. Galen E. Hershey, associate pastor, will speak on "What Do You Want" at the 9:30 and 11 a.m. worship services Sunday at First Presbyterian Church.

★ ★ ★

John Hillan, tenor, will sing "Lead Us, O Father" by Handel at both services.

Attending the Synod Youth Training Conference at Alma College are four young people of the Tuxia Society, Patricia Brown, Vicki Edwards, Gary Miller and Gerald Powers. William Olmsted accompanied the group.

Leaving today for a Synod sponsored Presbyterian camp at Greenville are Junior High young people, Carolyn Gjelhaug, Darlene Croy, Rebecca Lazella, Dietre Kaiser, David Winthorn, April Davis and Billy Cox.

★ ★ ★

Under the supervision of Mrs. Robert Irwin, primary superintendent, children of the department will have a swimming party and picnic at 11 a.m. Thursday in Sylvan Shores Park.

'Living Rosary,' Friday

The Rev. Fr. Joseph Howard, formerly of St. Vincent de Paul Church, will be the speaker at the dramatization of the "Living Rosary" at 7:30 p.m. Friday on the lawn of St. Joseph Church, South boulevard at Bagley street.

Evangel Temple
365 East Wilson
Interdenominational
Sunday School—9:45 A. M.
Morning Worship—11:00 A. M.
Evening Worship—7:00 P. M.
Thurs. Evening Services, 7:30 P. M.
GEOFFREY DAY, B.A., B.Th., Pastor

CENTRAL CHRISTIAN CHURCH
G. W. Gibson, Minister
FE 4-0239 347 N. Saginaw
Bible School ..... 9:45 A. M.
Morning Worship ... 11:00 A. M.
Youth Service ..... 6:00 P. M.
Evening Service ... 7:00 P. M.
Prayer Meeting and Bible Study Wednesday . 7:30 P. M.

DONELSON BAPTIST CHURCH
Elizabeth Lake Rd. at Tilden OR 3-3206
Sunday School ... 10 a.m. Morning Worship ... 11 a.m.
Junior and Beginners' Church
Youth Service ..... 6:30 p.m.
Evening Church Service ..... 7:30 p.m.
Midweek Service ..... 7 p.m. Wednesday
Pastor—REV. LEE LaLONE S. S. Supt.—ARTHUR EWALD

Highest Award Aim of Scouts

31 Members of Class Complete Course in 'Survey of Scriptures'

Phil Hildner, Bren Petar, Bob Chambers, Carl and John Methner are weeding the garden and cutting the lawn of St. Andrew's Episcopal Church, Drayton Plains, this summer as part of their training to earn the "God and Country Scout Award," the highest award in scouting.

★ ★ ★

Last spring they worked and attended class every other Saturday morning.

★ ★ ★

The Rev. Waldo E. Hunt said he expects to present the boys for the award during Scout Week in February 1959.

Men of the congregation are asked to offer their services for one night a week as leaders of scout groups and the Servers Corp.

The church office will take calls during the day and Arthur Peter may be reached evenings at FE 5-3976.

Thirty-one members of the Diocesan Course on "The Survey of Holy Scriptures" were given certificates for completing the course. The Rev. Robert Miller was class leader.

★ ★ ★

As soon as the Church School Parents' Group, Evening at Home Group and Confirmation classes are arranged another 16-week course will be announced.

Daily Vacation Bible School at Salvation Army

The Salvation Army will hold Daily Vacation Bible School at the citadel, 29 W. Lawrence St. from Aug. 25-29.

Classes are scheduled from 10 a.m. to 2 p.m. Each young person is asked to bring a sack lunch. The Sunday School will provide the beverage and ice cream.

The daily sessions will include Bible study, singing, recreation, handicraft and films in color. Awards will be given for participation and prizes for activities.

According to Capt. William A. Heaver, all boys and girls are invited.

'Missionaries,' Theme of Attorney's Address

"Missionary, Imperative of Christianity" will be the topic chosen by Milton Henry, local attorney, when he speaks at 7:30 p. m. Sunday in Trinity Baptist Church.

Mrs. Joel Hatchett will be the evening soloist. Mrs. James A. Overton is chairman of the program sponsored by the department of missions. Mrs. Ann McGuire is president of the group.

Highland Congregational Church
Milford Rd. at M-59
Sunday School 10 A. M.
Morning Worship 11 A. M.
REV. MAURICE DIRETTE, Pastor

FIRST OPEN BIBLE CHURCH
1517 Joslyn
1 Block N. of Walton Blvd.
Sunday School ..... 10:00 A. M.
Morning Worship ... 11:00 A. M.
Youth Service ..... 6:30 P. M.
Evangelistic Service . 7:45 P. M.
Wed. Prayer Meeting 7:45 P. M.



The End of Your Search for a Friendly Church
Rev. T. H. Staton FE 2-8497

National Lutheran Council Churches

ASCENSION PONTIAC
96 Williams St.
Wm. LaFountain, Pastor
SUNDAY SCHOOL . . 8:30 A. M.
CHURCH SERVICE . . 9:30 A. M.

CHRIST WATERFORD TWP.
Airport at Williams Lake Rd.
Arvid E. Anderson, Pastor
SUNDAY SCHOOL . . 9:30 A. M.
CHURCH SERVICES 8 & 11 A.M.

ST. JOHN'S PONTIAC
87 Hill St. at Cherry Ct.
Carl W. Nelson, Pastor
SUNDAY SCHOOL . . 9:45 A. M.
CHURCH SERVICE . 11:00 A. M.

SHEPHERD of the LAKES WALLED LAKE
Meeting at Walled Lake Elem. School
W. Maple Near Ladd Rd.
M. Frederick Fouts, Pastor
SUNDAY SCHOOL . . 9:30 A. M.
CHURCH SERVICE . 11:00 A. M.

During the past 100 years an estimated four billion tons of freight has passed through the Sault Ste. Marie locks linking the Great Lakes.

GO YE INTO ALL THE WORLD AND PREACH THE GOSPEL

The Christian and Missionary Alliance Church
230 N. Cass Lake Rd.
Rev. G. J. Berscho, *Pastor*
John Hazlett, *Minister of Music*
Sunday School .... 9:45 A. M.
Sunday Worship ... 11:00 A. M.
Evening Service .... 7:00 P. M.
"HAS THE GLORY DEPARTED"
"RELIGION OF THE HEART"
A. Y. F. ..... 6:00 P. M.

First Christian Church
Disciples of Christ
Bible School 9:30 a.m.
Worship Service 10:15 a.m.
858 W. Huron
Rev. D. D. McColl

Friend, are you faithful to the services of the church on the Lord's Day? We extend you an invitation to attend the Full Gospel services at our church.

Sunday School, 9:45
Morn. Worship, 11:00
Evening Rally, 7:45
Midweek Services on Tuesday and Thursday

"Visit the Church of the Old Fashioned Gospel"
210 N. Perry at Milbourne
Wesley C. Wibley, Pastor

ASSEMBLY OF GOD

United Presbyterian Churches

OAKLAND AVENUE
Oakland at Cadillac
Theodore R. Allebach, Pastor
Audrey Limkeman, Youth Director
Worship ..... 10:00 A. M.
Bible School ..... 11:20 A. M.
Youth Fellowship .. 5:45 P. M.
Evening Service .. 7:00 P. M.
Wednesday Prayer Meeting . 7:30 P. M.

JOSLYN AVENUE
Joslyn at Third
Edmund L. Watkins, Pastor
Bible School ..... 9:30 A. M.
Worship ... 8:00 & 10:45 P. M.
Evening Service ... 6:30 P. M.
Wednesday Prayer and Study ..... 7:30 P. M.

AUBURN HEIGHTS
3456 Primary Street
F. Wm. Palmer, Pastor
Bible School ..... 10:00 A. M.
Worship ..... 11:15 A. M.
"WHOM GOD TOOK"
No Youth Fellowship

COMMUNITY UNITED PRESBYTERIAN CHURCH
Drayton Plains, Michigan
W. J. Teeuwissen, Jr., Pastor
Bible School ..... 9:45 A. M.
Morning Worship . 11:00 A. M.
Youth Groups ..... 6:30 P. M.
Evening Worship .. 7:30 P.M.
Wed Prayer and Study Hour ..... 7:30 P. M.

CHURCH OF THE ATONEMENT
United Presbyterian
Pontiac
3527 Clintonville Rd.
Donald O. Andrews, Pastor
Sunday School .... 9:30 A. M.
Morning Worship . 10:45 A. M.

About 300 million road maps are given away each year.

The Episcopal Church of the Advent
W. Long Lake Rd. at Middlebelt
THE REV. JOHN W. WIGLE, Vicar
8 A. M. Holy Communion
(Except August)
Morning Prayer, 9:30 A. M.
Holy Communion First Sunday

Coming!
TEACHER TRAINING CLASS
for Sunday School Teachers
8-WEEK COURSE
Beginning Sept. 16th
For Information Call
Christian Literature Sales
39 Oakland Ave. FE 4-9591

Lutheran Churches
MISSOURI SYNOD

ST. TRINITY
Auburn at Jessie
(East Side)
Ralph C. Claus, Pastor
Sunday School ... 9:45 A. M.
First Service ..... 8:30 A. M.
Second Service .. 11:00 A. M.

ST. PAUL
Joslyn at Third
(North Side)
George Mahder, Pastor
Early Service .... 8:15 A. M.
Morning Service .. 10:45 A. M.
Sunday School .... 9:30 A. M.

BLOOMFIELD TOWNSHIP
Square Lake & Telegraph
Wm. C. Grafe, Pastor
Church Service ... 10:00 A. M.
Sunday School .. 11:00 A. M.

ST. MARK
7979 Commerce Road
NEW CHURCH BUILDING
(West Bloomfield Township)
Wm. C. Grafe, Pastor
Sunday School ... 10:00 A. M.
Church Service .. 11:15 A. M.

Cedar Crest
Farnsworth off Union Lk. Rd.
(Next to Dublin School)
Howard E. Claycombe, Pastor
Services at 8 A. M.
and 11 A. M.
Sunday School ... 9:45 A. M.

St. Stephen's
Formerly Waterford Township Lutheran Church
V.F.W. Hall—Walton Blvd.
(Between Dixie and Seshabaw)
Guy B. Smith, Pastor
Church Service .. 9:30 A. M.
Sunday School .. 10:45 A. M.

GRACE
Corner Genesee and Glendale
(West Side)
Richard C. Stuckmeyer, Pastor
Services at 9 A. M.
and 10:30 A. M.
Bible Class and Sunday School at 9 A. M.
Kindergarten and Nursery Only at 10:30 A. M.

Pontiac Group at Grand Ledge

Seventh Day Adventists Attending 90th Annual Convention

Members of Pontiac's Seventh-day Adventist Church, 156 Mt. Clemens St., are holding worship services today at the 90th annual meeting of Michigan Adventists, Grand Ledge, along with more than 10,000 other church members from throughout Michigan.

★ ★ ★

The Grand Ledge campsite is a "tent city" which houses over 3,000 inhabitants for the duration of the church conclave. Thousands of others commute by automobile to attend the sessions.

This temporary city has well-laid out streets and avenues and "house" numbers for the cabins, tents and trailers. Traffic police and watchmen are on 24-hour duty.

A modern cafeteria serves food to the campers, while a well-stocked grocery store makes it possible for those in attendance to prepare their own meals if they wish.

A large display of Bibles and other Christian literature is available at the Book and Bible House on the campgrounds.

The main auditorium seats 10,000; while the building for youth and junior members will adcommodate 2,500. Smaller children attend meetings in large canvas pavilions, and are supervised on the camp playgrounds during planned ree-reational periods.

Each Friday evening at sunset the Seventh-day Adventists usher in their day or worship which lasts until sunset Saturday.

No work or commercial activity is carried on at the 54-acre campgrounds during that time, in accord with Biblical instructions on which Adventists base their worship beliefs.

Wholly Endorse Bible

The following resolution was passed unanimously by the Des Moines Convention of the Disciples of Christ: "As a communion we are not equipped to translate and publish the Scriptures in lands around the world, so that we have gladly joined with other religious groups to accomplish this purpose through our American Bible Society. Disciples would be quick to insist that no communion has a greater love for the Bible nor a greater desire to see it translated, published and distributed throughout the world."

First Social Brethren Church
316 Baldwin, FE 2-6386
Sat. Eve. Service ... 7:30 P.M.
Sunday School ....10:00 A.M.
Sunday Morning Worship .....11:00 A.M.
Young People ..... 6:15 P.M.
Mid-Week Prayer Thursday ..... 7:30 P.M.
Sunday Evening Worship, ... 7:30 P.M.
REV. TOMMY GUEST, Pastor



LEAVING FOR FIRST PASTORATE — The Rev. and Mrs. G. J. Bersche of the Christian and Missionary Alliance Church (left) are saying good-bye to their son and daughter-in-law, the Rev. and Mrs. Paul Bersche, and grandson, Timothy. The Paul Bersches left yesterday for West Haven, Conn. where they will serve the Christian and Missionary Church. Paul was graduated from Nyack Missionary College in June.

Pontiac Press Photo

77th Convention in Kalamazoo

Pastors, Delegates of City Churches to Attend Annual Conference

The Michigan District of the Lutheran Church-Missouri Synod will hold its 77th convention in Kalamazoo from Sunday evening, through Thursday.

★ ★ ★

Session of this year's District Convention will be held in the auditorium of the Student activities Building of Western Michigan Universty, Kalamazoo, opening with a Communion service under the auspices of Zion Lutheran Church of Kalamazoo.

The following men from Pontiac will attend: Rev. Ralph C. Claus, pastor of St. Trinity; Richard Schwab, elected delegate; Paul Stohlmann, minister of education.

Also attending will be Rev. George Mahder, pastor of St. Paul; W. Stephens, elected delegate; Rev. Wm. Grafe, pastor of St. Mark; Earl Kolvard, elected delegate; Rev. G. B. Smith, pastor of St. Stephen, and Edward Kohnke, elected delegate.

The district includes 147 churches from all parts of the Lower Peninsula and has a total membership of nearly 200,000 members, served by 144 pastors and missionaries.

★ ★ ★

The Michigan District is one of 34 districts of the Lutheran Church-Missouri Synod, largest single Synod of the Lutheran denomination in North America.

Beulahland Conference Open at 3 P. M. Sunday

The Beulahland Bible Conference will open its 10th year at the conference grounds on M36 three miles east of Pickney at 3 p.m. Sunday.

Services will be held at 7:30 p.m. daily through Labor Day. Each Sunday a meeting is scheduled for 3 p.m. The conference is non-denominational.

18 Baptized Sunday

The Rev. O. L. Lewis of Clintonville Church of the Nazarene baptized 18 candidates Sunday afternoon in Lake Oakland at the home of Mr. and Mrs. E. A. Keech, 3581 Mann Rd.

There is an average of one mile of railroad track for every 7.8 square miles of land in the United States.

UNITY
71½ N. Saginaw St. FE 2-4609
SUNDAY SERVICE
11:00 A. M.

Geo-Spiritual Year Urged to Point Way to Peace

By TOM HENSHAW
AP Religion Writer

Don't be surprised if religion tears a leaf from science's notebook pretty soon and comes up with an International Geo-Spiritual Year.

At least two prominent clergymen have suggested it in recent months. And a newly formed Committee on Religion and Science is showing a keen interest in getting it off the ground.

INTRODUCE IDEA

The Rev. Louis A. Gales of St. Paul, Minn., editor of the Catholic Digest, brought the subject up late last year at a meeting of religious education groups.

Father Gales recommended that 1960 be set aside as a period when "each religious group would present the moral and spiritual resources if felt were necessary for the religious development of mankind."

And the Rev. Dr. Edwin T. Dahlberg, president of the National Council of Churches, suggests an International Geo-Theological Year to carry the Geophysical Year a step beyond its material limits.

Dr. Dahlberg, writing in the monthly National Council Outlook, notes the President Eisenhower's advisory committee has listed four motivations for an enlarged space program—curiosity, defense, prestige and knowledge.

SUGGEST 5TH MOTIVATION

To this, Dr. Dahlberg would add a fifth motivation, one that would set the tone for the Geo-Theological Year—"the desire to know the nature of God and the ultimate purpose behind the universe."

Those taking part in the program would seek answers to these questions:

★ ★ ★

"Do we live and move and have our being in God, or simply in a kind of electric plasma?

"What is the authority of Christ? If there are other inhabited worlds, is He the Lord and Savior of those worlds as well as our own?

"What is the goal of human history. In the thunder of sound barriers breaking, the roar of rockets rushing through space, and the shock of hard landings on the moon, how shall we think of time, and timelessness, and eternity?

WOULD INVITE THINKERS

Dr. Dahlberg would invite participation by the best religious thinkers, Christian and non-Christian; nuclear scientists; and philosophers.

"Such an experiment," concludes Dr. Dahlberg, "might contribute more to the peace of the world and the intelligent control of outer space than all the high level conferences of political and military leaders."

★ ★ ★

The Committee on Religion and Science, which is showing signs of pickng up the cudgel for the International Geo - Spiritual Year, was organized last spring because, in its own words:

"Man does not always put new power to work for the best use of mankind. The purpose of this committee is to emphasize the need for spiritual and moral growth along with scientific achievements."

★ ★ ★

The committee is coordinated by Edward L. Wertheim, a New York advertising executive, and is financed by a temporary agent from the Swedenborg Foundation.

The aim of the committee is to bring together scientists and religious leaders to seek a proper relationship between religion and science.

★ ★ ★

And, feels Wertheim, what better way than through an International Geo-Spiritual Year?

Keego Harbor Baptist Slates 2-Week Revival

Revival services will begin at 7:30 Monday evening in the Keego Harbor Baptist Church, 1712 N. Cass Lake Rd. with the Rev. J. Wesley Hoover of Liberty Baptist Church in Detroit, the preacher.

Meetings will be held each night through Aug. 30, according to the pastor, the Rev. Paul R. Anderson, who will be the Sunday speaker.

200 Vietnam Refugees Now Learn to Weave

SAIGON —Two hundred refugees from Communist North Vietnam are being taught weaving by American and Japanese technicans in preparation for a venture in "people's capitalism." They will weave in two small textile plants being erected with United States aid. Under a profit-sharing and stock-purchase plan they will eventually buy the factories.

Electric Failures Top List of Auto Troubles

CHICAGO — About 55,000,000 motorists had to call for help because of car breakdowns during 1957, according to the American Automobile Association. Battery and electrical failures nudged the flat tire out of its long-standing place as the motorist's biggest headache during the year, accounting for nearly one call in four. Ignition difficulties were the third most common cause of breakdown.

Diamonds! 75 Bushels!

CAPE TOWN — The world's yearly production of diamonds — about 23,000,000 carats—would fill about 75 bushel baskets. Most of them are mined in South Africa.

About 55 per cent of American families own their homes, a higher percentage than ever before.

The Pilgrim Holiness Church
BALDWIN AT FAIRMOUNT
Sunday School (all ages) ..... 10:00 A.M.
Worship ..... 11:00 A.M.
Pilgrim Youth Service ..... 6:45 P.M.
Golden Gospel Hour ..... 7:30 P.M.
Come—bring your Family and Friends to "The Little Church with the BIG HEART"
E. C. SWANSON, Minister ROY OVERBAUGH, S. S. Supt.

MEMORIAL BAPTIST CHURCH
351 Prospect St. Rev. Gerald H. Rapelje
Sunday School....10 A.M. Morning Worship....11:15 A.M.
Young Peoples ..... 6:15 P.M.
Eve. Worship..7:30 P.M. Wednesday Eve. Service..7:30 P.M.
BRANCH SUNDAY SCHOOL HELD AT LONGFELLOW PUBLIC SCHOOL 10 A.M.

CLARKSTON METHODIST CHURCH
Buffalo at Church Street—Clarkston, Michigan
Church School—9:45 and 11:15 A. M.
Family Worship—9:45 and 11:15 A. M.
Sermon Subject: "LIVE, COMMON VENTURES: BIRTH"
Ministers: WILLIAM J. RICHARDS — JAMES C. BRAID

SEVENTH DAY ADVENTIST CHURCH
James O. Cunnington, Pastor
OR 3-9512 156 Mt. Clemens St.
Sabbath School ..... Saturday 9:30 a.m.
Sabbath Worship ..... Saturday 11 a.m.
Young Peoples Meeting ..... Saturday 7 p.m.
Prayer Meeting ..... Wednesday 8 p.m.

Marimont Baptist Church
Invites You:
Morning Worship, 11 A.M. Sunday School, 10 A.M.
Youth Hour, 6:30 P.M. Evening Service, 7:30 P.M.
MARIMONT . . . A Growing Church With a Friendly Welcome!
Rev. Philip Somers, Pastor
Walton Blvd., 1 Block Off Baldwin

WATERFORD COMMUNITY CHURCH
Andersonville Road — Near Dixie Highway
Sunday, School ..... 9:45 A.M.
Morning Worship ..... 8:30 A.M. and 11:00 A.M.
Evening Service ..... 7:00 P.M.
Family Bible Hour Wednesday ..... 7:30 P.M.
Robert D. Winns, Pastor Fundamental—Undenominational

The Salvation Army
29 W. LAWRENCE STREET
Sunday School 9:45 a.m. Young People's Legion 6 p.m.
Morning Worship 11 a.m. Evangelistic Meeting 7:30 p.m.
Wednesday Prayer and Praise Meeting 7:30 p.m.
CAPTAIN AND MRS. J. WILLIAM HEAVER
Good Music — Singing — True to the Word Preaching
God Meets With Us — You Too, Are Invited

FAITH BAPTIST CHURCH
CAI Building—5460 Williams Lake Rd.
Sunday School 10:00
Worship 11:00
Evening Worship 7:30
Pastor Preaching at All Services
Al Easton, Pastor



Columbia Avenue
BAPTIST CHURCH
64 West Columbia Ave.
FE 5-8909
Sunday School ..... 9:45 A.M.
Morning Worship ..... 11:00 A.M.
B.T.U. ..... 6:30 P.M.
Evening Worship ..... 7:30 P.M.
Wednesday Prayer Meeting ..... 7:30 P.M.
Rev. M. F. Boyd Jr., Pastor
Cooperating with Southern Baptist Convention
— 9,000,000 Members —

Apostolic Church of Christ
459 CENTRAL
Young People Saturday ..... 7:30 p. m.
Sunday School and Worship ..... 10:00 a. m.
Evangelistic Service ..... 7:30 p. m.
Evangelist from Central America Guest Speaker
Tuesday Bible Class ..... 7:30 p. m.
Thursday Evangelistic ..... 7:30 p. m.
Bishop L. A. Parent
Church Phone FE 5-8361
Pastor Res. OL 2-4751



Bishop L. A. Parent, Pastor

!!!!!! CULTO ESPECIAL !!!!!!

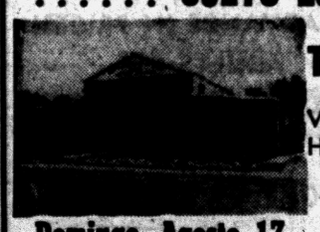

TODO EN ESPANOL
Venga a oir el Mensaje de Hoy por Evangelista Ysidro Perez de Mejico
Domingo, Agosto 17 2:30 P. M.
Apostolic Church of Christ
459 Central

FIRST CHURCH OF THE BRETHREN
46 North Roselawn
"Blessed is everyone that seeth the Lord; that walketh in his ways."
Sunday School 10 a.m. Morning Worship by the Pastor 11 a.m.
Special Music
Evangelistic Service 7 p.m. Home Builders Class meets Sat. 5 p.m. at the Spence's home to go to Metropolitan Beach.
REV. LEROY SHAFER, Pastor

CHURCH OF SPIRITUAL FELLOWSHIP
Malta Hall—82 Perkins St. (Off Auburn)
Affiliated with Federation of Spiritual Churches
SUNDAY, AUGUST 17
Circles — 3:30 P.M. ..... Ham Dinner — 5:00 P.M.
Evening Service — Rev. Kay Catlen, of Detroit, Speaker — 7:30 P.M.
Thursday, August 21 — Open Forum — 7:30 P.M.

CHRISTIAN SCIENCE
SUBJECT FOR SUNDAY
"SOUL"
Sunday Services and Sunday School 11:00 A. M.
Wednesday Evening Service 8 P. M.
Reading Room 2 East Lawrence Street Open Daily 11 A. M. to 5 P. M. Friday to 9 P. M.
FIRST CHURCH OF CHRIST, SCIENTIST
Lawrence and Williams Streets
HOW CHRISTIAN SCIENCE HEALS
RADIO STATION CKLW 800 KC
Sunday—9:45 A.M.



Friendly General Baptist Church
Y. M. C. A., 131 Mt. Clemens Street
Rev. R. Garner, Pastor — FE 4-7497
Sunday School ..... 10:00 A.M.
Morning Worship ..... 11:00 A.M.
Bible Study ..... 6:00 P.M.
Evening Service ..... 7:00 P.M.
Wednesday Prayer Service ..... 7:30 P.M.
"Where Friends Meet Friends and God Meets All"



FIRST PRESBYTERIAN CHURCH
HURON AT WAYNE
Pastor.... REV. WILLIAM H. MARBACH, D.D.
Associate Pastor. REV. GALEN E. HERSHEY, B.D.
WORSHIP SERVICES . . . 9:30-11:00
CHURCH SCHOOL 9:30-11:00

First FREE METHODIST CHURCH
501 MT. CLEMENS STREET
Lyal H. Howison, Pastor
Sunday School 10:00 A. M.
Morning Worship 11:00 A. M.
The Rev. H. E. Leininger, of Flint Guest Speaker
EVENING SERVICE—7:30 P. M.
Mr. E. N. Howison, of Lansing Guest Speaker
F.Y.M. SERVICE—6:55 P. M.
Prayer Meeting Wednesday at 7:30 P.M.

CHRISTIAN TEMPLE



505 Auburn Avenue
DR. L. L. MARION—Founder
DR. LOLA P. MARION—Pastor
REV. J. LUTHER SHEFFIELD—Assitant
9:45 to 11:00 A. M.—Communion and Worship Service
Lola P. Marion—Speaker
11:00 to 12:15 Noon—Sunday School
6:30 P. M.—Young People's Service
7:45 P. M.—J. Luther Sheffield—Speaker
7:45 P. M. Wednesday—Bible Study
7:00 P. M. Thursday—Sky Pilots
You Are Always Welcome

Central Methodist
REV. MILTON H. BANK, D. D., Minister
REV. DANIEL J. WALLACE, B. D., Assoc. Minister
JOHN H. HALL, D. D., Assoc.
MORNING SERVICES 8:45 and 10.55 A.M.
"The Key to Family Living"
Rev. D. J. Wallace, Preaching
(BROADCAST Over WPON, 11:00 A. M.)

FIRST CHURCH of the NAZARENE
60 STATE STREET



Bible School ..... 9:45 A. M.
Worship ..... 11:00 A. M.
Youth Service ..... 6:30 P. M.
Evangelistic Service 7:30 P. M.
Kenneth A. Hutchinson, Pastor
Richard North, Minister of Music

Church of Christ
87 Lafayette St.
GOSPEL MEETINGS
August 20th to 31st
Nightly 7:00 P.M.
SERMONS
Aug. 20 "Three Religions"
Aug. 21 "Two Adams"
Aug. 22 "Led Out of Bondage"
Aug. 23 "The Figures of the True"
Conducted by EVANGELIST LEON FANCHER of Wichita Falls, Tex.



Come and Hear This Young Evangelist
Congregational Singing. No Nightly Collections
For Bible Questions or Transportation Call FE 8-8039
SUNDAY AUGUST 17th
10:30 A.M. "Two Loves" 7 P.M. "A Good Gospel Meeting"

New Mexico became a U. S. territory in 1846.

Bob Serves the Finest

In

- FOOD
- REFRESHMENTS
- ENTERTAINMENT

Anytime is Guest Time on the Piano and Organ. Plan a party . . . bring a friend.

A Friendly Place to Go!

BOB'S CHICKEN HOUSE

497 Elizabeth Lake Road
Phone FE 3-9821
Take Out Orders a Specialty

FIRST INDOOR THEATER SHOWING IN THE PONTIAC AREA!

AUTHENTIC GREATNESS!

NOW THRU MON.

The big Western that heads all the others off at the pass! Here's the entertainment that is the epic of the real American

COWBOY

TECHNICOLOR®



starring GLENN FORD · JACK LEMMON and ANNA KASHFI · BRIAN DONLEVY



GINA LOLLOBRIGIDA
ANTHONY QUINN
THE HUNCHBACK OF NOTRE DAME

CINEMASCOPE TECHNICOLOR

HURON THEATER

STARTS TUESDAY
"From Hell to Texas"
"Kiss Them for Me"

LAST SHOWING TONIGHT

"BEST MOVIE ABOUT BULLFIGHTING!" New Yorker Magazine

TORERO!



The passionate life of Lolo Procuna, bullfighter extraordinary!

starring LUIS PROCUNA as himself and the world's greatest matadors

Also—DETROIT PREMIERE from Japan in Eastman Color "MOST NOBLE LADY" starring the beautiful enchantress of "Gate of Hell" and "Teahouse of the August Moon" MACHIKO KYO as a serving maid too lovely to be true.

AIR CONDITIONED CLAWSON PLAYHOUSE JU 8-3977
14 Mi. Rd.—2 Mi. E. of Woodward Smoking Section

Hollywood Headlines

That Marie Dressler! What a Terrific Mugger

By BOB THOMAS
AP Motion Picture Writer

HOLLYWOOD (AP) — One of the nice things about having a new baby in the house is that you can catch up with the late show on TV.

Lately, Caroline and I have been watching KTTV's cavalcade of MGM greats. For five nights each week, the station presents films from the careers of Joan Crawford, Clark Gable, Lana Turner, Red Skelton, etc.

★ ★ ★

Our fancy was caught this week by the Greta Garbo festival, especially Monday night's showing of "Anna Christie." The Eugene O'Neill drama has been done at least twice on live TV and recently in a Broadway musicalized version, "New Girl in Town." Yet the 29-year-old Garbo movie was still fascinating to watch.

★ ★ ★

Oh, that Marie Dressler! What an outrageous mugger she was, exploiting every trick she learned with Weber and Fields and Mack Sennette. It was a beautiful job, and I can't think of anyone today who could approach such a performance.

And Garbo was a revelation. She was not the stolid Swede legend has created. She was animated and expressive, etching a perfect portrait of the world-weary Anna.

★ ★ ★

Watching these two great artists brought this thought: How much more exciting was the film medium when actors weren't afraid to make their faces move? The old-timers were trained in silent films, when their expressions had to tell the story. Today's stars, who rely on words to convey the plot, are a dull, stone-faced lot by comparison.

★ ★ ★

Another thought. "Anna Christie" was one of the earliest talkies. "Garbo speaks" was the ad campaign. Yet it was better than most of the old movies on TV.

Why do the stations take most of their old movies from the wartime and postwar years? That was at a time when quality of the Hollywood product was at a low ebb. Any kind of picture could turn a profit, because of the entertainment boom.

★ ★ ★

Why not dip into more of the oldies? Yes, even the silents. Some of the best of the cinema art was created before the screen learned to talk.

It would be wonderful to be able to tune in the late show and see some of the classics by Douglas Fairbanks Sr., Mary Pickford, Rudolph Valentino, Harold Lloyd, Lon Chaney, Ramon Novarro, D. W. Griffith, etc.

'Cleo' Poking Along Far Out in Ocean

SAN JUAN Puerto Rico (AP)—The season's first hurricane dawdled along on an erratic course far out in the open Atlantic today.

★ ★ ★

The hurricane, named Cleo by Weather Bureau forecasters, was about 1,000 miles east northeast of San Juan and 2,000 miles east southeast of Miami, Fla.

Cleo was moving at only 12 miles per hour under the influence of an upper level weather trough that had slowed and weakened the big storm somewhat in the past 24 hours.

But it was still a severe hurricane, with winds up to 115 m.p.h.

Ships in the path of the hurricane were advised to exercise extreme caution.

★ ★ ★

Cleo was apparently moving toward the north northwest.

That would keep it well away from the U.S. mainland.

Two other tropical storms blew up earlier in the season, one in the Gulf of Mexico in June and the other near where Cleo was born last week, but neither reached hurricane force.



FINE IDEA— In Concord, N. H., Motorist Carol Barbour demonstrates a new method of paying parking fines. She drops a fine envelope, containing the money, into the special "fine box." The system is aimed at reducing court time and expense in handling traffic violations.

Oakland Council Names County Veteran of 1958



MALCOLM F. OSWALT

The Oakland County Council of Veterans has chosen Malcolm F. Oswalt, of 480 Jordan Rd., as the County Veteran of the Year.

Oswalt, commander of the Bemis-Olson Amvets Post and president of the Pontiac Memorial Day Association, will represent Oakland County in the Michigan Veteran of 1958 Contest to be held at the Michigan State Fair.

★ ★ ★

He has played a leading role for the past two years in organizing the parade and ceremonies in honor of Memorial Day. He has also planned, organized and put on town hall meetings for the past three years.

These meetings are designed to allow voters to become acquainted with candidates for election to public offices. Under Oswalt's direction, the local Bemis-Olson Amvets have enjoyed a substantial gain in membership.

Oswalt, 41, was chosen by the Vets Council on his merits as a civic and veteran's affairs leader, and his reputation as a family man. He is married and the father of three children.

★ ★ ★

A council spokesman said, "In choosing Oswalt, we feel that we have, indeed, selected a very likely candidate to be the Michigan Veteran of 1958."

Coburn's Fee Small

LOS ANGELES (AP) — Actor Charles Coburn made a personal smallest fee of his career — $56.87. Municipal Court awarded Coburn, 81, that amount for damages inflicted on the actor's limousine, which was struck by a taxi.

MIRACLE MILE
GIANT AUCTION
Sept. 26th 7:30 P.M.
Auction Bucks
at All
Miracle Mile Stores
Start Saving Now!

Copper Tailings Problem to U. P.

Who Owns Mine Sands Dumped in Lake One of Two Arguments

LANSING (AP)—Recovery of copper mine tailings dumped into Lake Superior by a mining firm over the last 70 years has set up a tough legal problem for the state, conservation director Gerald E. Eddy said today.

Eddy said state conservation officials will confer soon with representatives of the Copper Range Co., Houghton County mining firm, in an effort to resolve the situation.

Technically, he said, the company is violating a new state law which requires a permit from the State Conservation Department before state-owned submerged lands can be filled, dredged or altered in any way.

There's also a question of whether Copper Range legally owns the tailings, even though they were extracted from company-owned land before being dumped in Lake Superior.

"At the same time, however, we know the importance of this mining firm to the economy of the area and we hope we can work out a satisfactory solution," Eddy said.

The tailings, also known as stamp sands, were dumped for a stretch of several miles along the lake shore near Red Ridge, Eddy said. Some protrude above the surface of the water.

In recent years, Eddy said, new methods of grinding and treatment have enabled the company to reprocess the tailings and obtain additional copper.

Similar operations are conducted by Calumet & Hecla, Inc., at Lake Linden off Torch Lake, but this does not concern the State Conservation Department because of its location on inland waters, he said.

"These operations are of major importance to both companies," Eddy said. "We've been told by Calumet & Hecla that they would have had to shut down some time ago if profits from this reprocessing operation had not been available for new exploration."

Fishermen have complained that the copper range tailings have killed fish life in the Feeda area, he said, but the claim has never been proved.

Bobby Breen Sued

LOS ANGELES (AP) — Bobby Breen, once a child singing star, is being sued for separate maintenance by his wife, Jocelyn, a former New York fashion model. Her suit charges Breen with cruelty. The couple married in November 1952.

The Mississippi, Missouri and Rio Grande, in that order, are the three longest rivers in the United States.

WALLACE DRIVE-IN THEATRE
MAPLE ROAD EAST OF WALLED LAKE
MA 4-3135
3—FEATURES—3
4—CARTOONS—4
LAST COMPLETE SHOW STARTS AT 10:30



FROM HELL TO TEXAS
starring DON MURRAY · DIANE VARSI
CINEMASCOPE

M-G-M presents GLENN FORD · SHIRLEY MacLAINE
They called him the STRANGER WITH A GUN...
THE SHEEPMAN
IN CINEMASCOPE AND METROCOLOR!

LATE SHOW



Paramount Presents COLOSSUS OF NEW YORK
TOWERING ABOVE THE SKYLINE!
starring JOHN BARAGREY · HALA POWERS
OTTO KRUGER · ROBERT HUTTON · ASHER MARTIN

STARTS SUNDAY

WARNER BROS. presents Marjorie Morningstar
WARNERCOLOR
starring GENE KELLY · NATALIE WOOD



The Gift of Love
LAUREN BACALL · ROBERT STACK
CINEMASCOPE COLOR by DE LUXE



Fox & Hounds Inn
Woodward Avenue in Bloomfield Hills
LUNCHEONS and DINNERS
DINNERS: Monday thru Saturday 5:30 to 11 P.M.
SUNDAY DINNERS: from 1:30 P. M. to 9 P. M.
LUNCHEONIS: Served Daily 12 Noon to 2:30
Phone MI 4-4800 for Reservations

BLUE SKY DRIVE-IN THEATRE
2150 OPDYKE RD.
FE 4-4611

NOW! EXCLUSIVE SHOWING!
THIS PICTURE WILL NOT BE SHOWN IN ANY OTHER THEATRE IN THIS AREA BEFORE SEPT.
BOX OFFICE OPENS AT 6:30

NO INCREASE
REGULAR PRICES
80¢
NO CHARGE FOR CHILDREN UNDER 12

FREE
TO THE FIRST 500 PAID ADMISSIONS
8x10 PHOTO OF ELVIS PRESLEY

2nd FEATURE
JOEL McCREA
VIRGINIA MAYO
IN
"THE TALL STRANGER"

SHOW TIMES:
KING CREOLE
8 P. M. 12 MIDNIGHT
TALL STRANGER
10:30 P. M.

SAT. NIGHT ONLY
FOR THOSE WHO WANT A LATE, LATE SHOW
"The CYCLOPS"
AT 2:00 A.M.

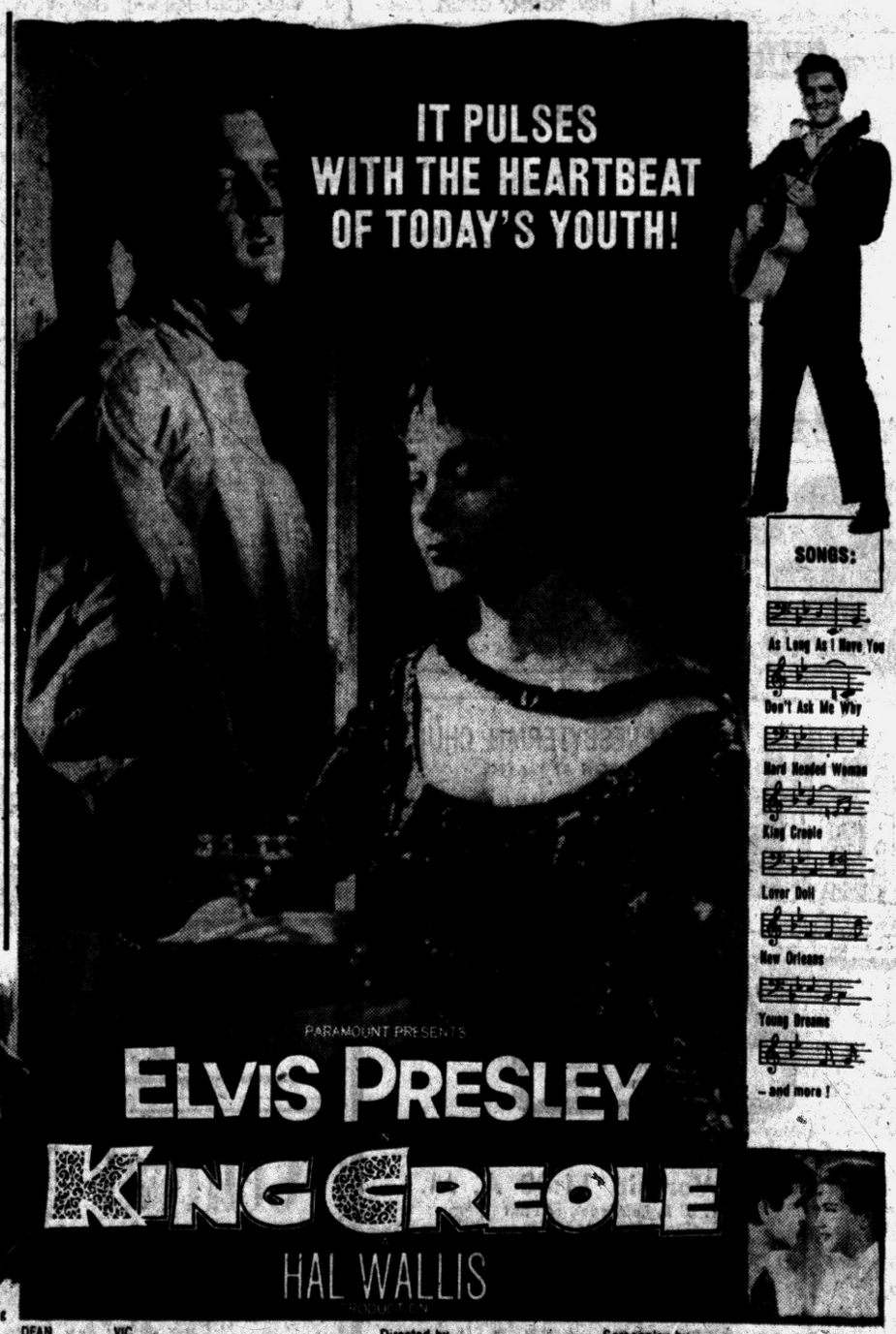



Co-starring CAROLYN JONES · WALTER MATTHAU · DOLORES HART · DEAN JAGGER · VIC MORROW · with LILIANE MONTEVECCHI · PAUL STEWART
Directed by Michael Curtiz · Screenplay by Herbert Baker and Michael Vincente Gazzo

THE PEOPLE OF THE PONTIAC AREA HAVE RESPONDED TO THIS INSPIRING PROGRAM AND WE ARE PROUD TO EXTEND ITS SHOWING THRU SATURDAY, AUGUST 16th!

COMMERCE
DRIVE-IN THEATER
SOUTH END of UNION LAKE RD.
LAST TIMES TONIGHT

EM 3-0661
OPEN 7 P. M.
NO ADVANCE IN PRICES!
ADULTS 80c
CHILDREN UNDER 12 FREE

THE BIBLE LIVES AGAIN!

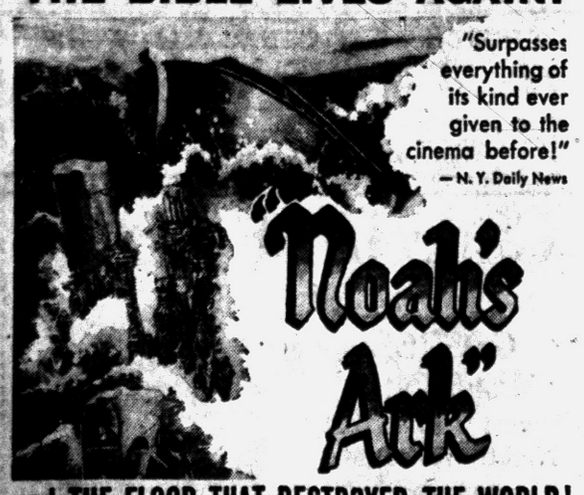

"Surpasses everything of its kind ever given to the cinema before!" —N. Y. Daily News

"Noah's Ark"

and THE FLOOD THAT DESTROYED THE WORLD!

WRITTEN BY DARRYL F. ZANUCK · DIRECTED BY MICHAEL CURTIZ · SPECIAL ADAPTATION BY ROBERT YOUNGSON

THE BIBLE LIVES AGAIN!
WE URGE ALL PARENTS TO SEE THIS ENTIRE PROGRAM!
1st DRIVE-IN SHOWING IN THE ENTIRE AREA

THE GREATEST STORY OF ALL TIME!

SEE! The persecution of ..... John the Baptist!
SEE! The Sermon ..... on the Mount!
SEE! The calling of ..... the Twelve Apostles!
SEE! Money-changers driven ..... from the Temple!
SEE! Lazarus raised ..... from the dead!
SEE! The conversion of ..... Mary Magdalene!
SEE! The Crucifixion ..... and the Resurrection!



JAMES K. FRIEDRICH presents
Day of Triumph
A CENTURY FILMS PRODUCTION in GLORIOUS COLOR
Starring LEE J. COBB · Robert WILSON · James GRIFFITH and JOANNE DRU as MARY MAGDALENE
and a great supporting cast!
Color by EASTMAN · Processed by PATHE LAB.

Walt Disney Presents
SONG OF THE SOUTH
TECHNICOLOR
SHOWN AT FIRST SHOW ONLY!

COMMERCE
DRIVE-IN THEATER
EM 3-0661 OPEN 7 P. M.
SOUTH END OF UNION LAKE ROAD
STARTS SUNDAY
A GENERAL RIOT IN HIS MOST HILARIOUS ROLE!
Funniest thing that ever happened to Jerry and to you!
JERRY LEWIS
THE SAD SACK
DAVID WAYNE
PHYLLIS KIRK · PETER LORRE · JOE MANTELL · GENE EVANS
JAMES FENIMORE COOPER'S GREAT ADVENTURE CLASSIC OF THE GREATEST ADVENTURER OF ALL!
THE DEERSLAYER
From 20th Century-Fox in CINEMASCOPE COLOR BY DE LUXE
starring LEX BARKER · RITA MORENO · FORREST TUCKER · CATHY O'DONNELL · co-starring J. C. FLIPPEN CARLOS RIVAS · Screenplay by CARROLL YOUNG and KURT NEUMANN



CARTOON FANTASY — Walt Disney's technicolor screen version of "Peter Pan," will be shown at the Oakland Theater starting Sunday. The screen version, full of humor and delightful music, maintains the enchantment that has kept it a favorite for three generations.

Elvis Presley Near Hysteria at Cemetery

MEMPHIS, Tenn. (AP) — Elvis Presley remained at his $100,000 mansion today, recovering from the grief that seized him at the burial of his mother.

The famed rock 'n' roll singer was near hysteria at the funeral yesterday. He and his father, Vernon Presley, 43, wept throughout the services.

The grief-stricken entertainer, drafted into the Army last March, had to be helped to the big black limousine that carried him from the cemetery.

About 500 persons accompanied the Presleys to the grave.

Elvis, 23, flew home Tuesday from Ft. Hood, Tex., on an emergency furlough. His 42-year-old mother died early Thursday of an unexpected heart attack at the hospital where she was under treatment for hepatitis, a liver ailment.

It is estimated there will be at least 31 million new purchasers of gasoline within the next 10 years.

The first reinforced concrete skyscraper in the United States was built in 1902.

Canada's longest river is the Mackenzie, running for about 2,514 miles.

LAKE THEATRE MA 4-2151
WALLED LAKE STARTS SUNDAY
ANNA MAGNANI ANTHONY QUINN ANTHONY FRANCIOSA
HAL WALLIS' production
Wild Is The Wind
Warner Bros. presents Manhunt in the Jungle in WarnerColor ROBIN HUGHES

Admits Week Left Him Tired

Ike Slates Round of Golf

GETTYSBURG, Pa. (AP) — President Eisenhower planned an early round of golf today to relax from a week in Washington that admittedly left him tired.

The President, here for a weekend of relaxation on his farm, arranged to play with retired Brig. Gen. Arthur S. Nevins, an old friend, at the Gettysburg Country Club course.

Shortly after arriving by helicopter from Washington yesterday, the President remarked with a deep sigh, just before teeing off: "Oh, boy, am I tired."

The President looked well—ruddy and smiling.

But he amplified the remark a moment later when on the first tee he said "I guess we had better start riding right away."

Then he climbed into his electric golf cart and rode off toward the first green.

Sometimes Eisenhower rides right from the start. On the other hand, he frequently passes up the cart until he is partway around the course.

With the President at the farm for the weekend are his wife, their four small grandchildren and the children's mother, Mrs. John Eisenhower.

The President plans to return to Washington tomorrow evening or Monday morning.

Community Theaters

Civic - Farmington

Sat.: "The Young Lions," Marlon Brando; "The Deerslayer," color, Lex Barker.
Sun.-Tues.: "I Married a Woman," George Gobel.
Wed.-Fri.: "The Sheepman," color, Glenn Ford; "This Happy Feeling," color, Debby Reynolds.

Holly

Sat.: "Too Much, Too Soon," Dorothy Malone.
Sun.-Tues.: "Ten North Frederick," Gary Cooper.
Thurs.-Fri.: Walt Disney's "Peter Pan."

Keego

Sat.: "The Fly," color, Vincent Price; "Spacemaster X-7," Bill Williams.
Sun.-Tues.: "High School Confidential," Russ Tamblyn; "Thunder Road," Robert Mitchum.

Lake - Walled Lake

Sat.: "God's Little Acre," Tina Louise; "War Drums," color, Lex Barker.
Sun.-Tues.: "Wild Is the Wind," Anthony Quinn; "Manhunt In the Jungle," color, Robin Hughes.

Milford

Sat.: "I Married a Woman," George Goebel; "The Silent World," color.
Sun.-Tues.: "Run Silent, Run Deep," Clark Gable.
Thurs.-Fri.: "High School Confidential," Mamie Van Doren.

The U.S. had the world's largest oil tanker fleet, about 45-ocean-going vessels, in active service in 1955.

Pontiac Theaters

EAGLE

Sat.: "Walk into Hell," Chips Rafferty; "Guns Don't Argue."
Sun.-Tues.: "Scared Stiff," Dean Martin and Jerry Lewis; "Tall Stranger," Joel McCrea.
Wed. - Fri.: "Teachers Pet," Clark Gable, Doris Day; "Country Music Holiday."

HURON

Sat. - Mon.: "Cowboy," Glenn Ford; "Hunchback of Notre Dame," Anthony Quinn.
Tues.-Fri.: "From Hell to Texas," Don Murray; "Kiss Them for Me," Cary Grant.

OAKLAND

Sun.-Sat.: Walt Disney's "Peter Pan."

WATERFORD DRIVE IN

Sat.: "Sheepman," Glenn Ford; "Tall Stranger," Joel McCrea.
Sun.-Thurs.: "God's Little Acre," Robert Ryan; "Mister Corey," Tony Curtis.
Fri.: "Thunder Road," Robert Mitchum; "Joker is Wild," Frank Sinatra.

SAT. "WALK INTO HELL" "GUNS DON'T ARGUE"
EAGLE THEATRE W. C. SMITH CIRCUIT
STARTS SUNDAY
FIRST SHOWING IN THE CITY OF PONTIAC!
A MAN, GUN-HOT, A WOMAN, TRAIL-WILD!
Savagely written by the author of HONDO!
JOEL McCREA VIRGINIA MAYO
THE TALL STRANGER
CINEMASCOPE COLOR BY DE LUXE
2nd THRILLER!
A MARTIN AND LEWIS Fun-Fest!
GIRLS! GAGS! MUSIC and MIRTH!
GHOSTS! and GANGSTERS!
THEY'RE A RIOT IN "SCARED STIFF"
Paramount Presents DEAN MARTIN and JERRY LEWIS
LIZABETH SCOTT · CARMEN MIRANDA
HAL WALLIS' production

COOL PHONE FEDERAL 2-4851 COOL
OAKLAND
MODERNLY AIR CONDITIONED
LAST DAY! FEATURES TONIGHT 7:00 — 9:35
FRANK SINATRA TONY CURTIS NATALIE WOOD
The most challenging love story of our time!
Kings Go Forth
Plus "THE RED BALLOON"
STARTS TOMORROW AT 1:19 - 3:28 5:37 - 7:45 - 9:50
Excitement and Laughter in the Never Land of Captain Hook's Pirates, pixie Tinker Bell, Indian Braves and Mermaid Lagoons
It's that wonderful, memorable All-Cartoon Entertainment!
The World Beyond Imagination Where Adventure Never Ends!
Walt Disney's PETER PAN
TECHNICOLOR
EVEN THE SONGS ARE OUT OF THIS WORLD!
ADDED
"NIOK" (30 Min.) Disney Featurette
"HARLEM MAGICIAN" (Sport Reel)
PLUS: DISNEY CARTOON

WATERFORD DRIVE-IN THEATER
THE FAMILY DRIVE-IN
W Phone ORlando 3-2683
Cor. Williams Lake-Airport Roads—Box Office Opens 7:00 P. M.
SATURDAY
Glenn FORD · Shirley MacLAINE
THEY CALLED HIM STRANGER WITH A GUN... HE HAD A REPUTATION TO LIVE UP TO AND A NAME TO LIVE DOWN—"The SHEEPMAN"
with LESLIE NIELSEN · MICKEY SHAUGHNESSY
EDGAR BUCHANAN
M-G-M Picture · CINEMASCOPE and METROCOLOR
plus 2nd BIG HIT!
ROARING, SCORCHING, WILD!
JOEL McCREA · VIRGINIA MAYO
THE TALL STRANGER
CINEMASCOPE COLOR BY DE LUXE
SAT. OWL FEATURE
HUNTZ HALL and THE Bowery Boys
Looking for DANGER
with STANLEY CLEMENTS
Starts SUNDAY
TWENTY MILLION READERS MADE IT THE BEST-SELLING NOVEL OF ALL TIME!
SECURITY PICTURES INC. presents ERSKINE CALDWELL'S
GOD'S LITTLE ACRE
...NO ONE DARED FILM IT TILL NOW!
an ANTHONY MANN production
ROBERT RYAN · ALDO RAY · BUDDY HACKETT
TINA LOUISE
—2nd FEATURE—
TONY CURTIS
MARTHA HYER
CHARLES BICKFORD
KATHRYN GRANT
MISTER Cory
CINEMASCOPE COLOR
with WILLIAM REYNOLDS · RUSS MORGAN · A UNIVERSAL-INTERNATIONAL PICTURE

LATE SHOW TONIGHT
"THE FLY" in Color
4:25 7:20 10:15
"SPACEMASTER X-7"
6:10 - 9:10
KEEGO THEATRE
SUNDAY MAT. 1:45
MONDAY — TUESDAY 6:45
Behind those "nice" school walls...
A TEACHER'S NIGHTMARE!
A TEEN-AGE JUNGLE!
MGM PRESENTS AN ALBERT ZUGSMITH PRODUCTION
HIGH SCHOOL CONFIDENTIAL!
ROBERT MITCHUM blasts the screen!
THUNDER ROAD
Released thru UNITED ARTISTS
ANY PERSON SHOWING UNemployment Card Admitted for 50c

BOX OFFICE OPENS 6:30 P. M.
PONTIAC DRIVE-IN Theatre
FE 5-4500
DIXIE HIWAY (US-10) 1 BLK. NORTH of TELEGRAPH RD.
SHOWS NIGHTLY RAIN or MOON
Short Subjects Start at 8:00 P. M.
EXCLUSIVE DRIVE-IN SHOWING
IN THE ENTIRE OAKLAND COUNTY!
YOUR ONLY OPPORTUNITY TO SEE THIS GREAT PICTURE IN A DRIVE-IN THEATER THIS YEAR!
THE SUPREME MOTION PICTURE OF ALL TIME!
Come Early for Good Parking
Box Office Opens 6:30 P.M.
Show starts at 8 p.m.
TONIGHT ONLY!
Come as Late as 10:30 P. M. and See ALL of "THE TEN COMMANDMENTS"
ROAD SHOW PRICES
ADULTS $1.25
CHILDREN (7-12) .50c
Children Under 7 FREE
THE TEN COMMANDMENTS
starring CHARLTON HESTON as MOSES
YUL BRYNNER as RAMESES
ANNE BAXTER as NEFRETIRI
EDWARD G. ROBINSON as DATHAN
YVONNE DE CARLO as SEPHORA
SIR CEDRIC HARDWICKE · NINA FOCH · MARTHA SCOTT · JUDITH ANDERSON
Written for the screen by AENEAS MACKENZIE · JESSE L LASKY, JR · JACK GARISS · FREDRIC M. FRANK
Based upon the HOLY SCRIPTURES and other ancient and modern writings · Produced by Motion Picture Associates
A Paramount Picture VISTAVISION TECHNICOLOR
ADDED SUBJECT
TODAY'S HEADLINES SPRING TO LIFE ON THE SCREEN!
WALT DISNEY TELLS THE SATELLITE STORY!
WALT DISNEY'S MAN IN SPACE
TECHNICOLOR
AND CARTOON
Sun Thru Thurs. Show Starts At 8.00 P.M. Ten Commandments at 8.15

STRAND
AIR CONDITIONED COMFORT
STARTING OPEN 12:45
SUNDAY! 2 TOP MGM HORROR HITS!
The King of Monsters In His New Picture of 1000 Horrors!
M-G-M presents—the ALL-NEW Shocker with
BORIS KARLOFF
in "The HAUNTED STRANGLER"
HE COULD NOT STAND THE SIGHT OF A BEAUTIFUL WOMAN ...HIS CRAZED BRAIN CRIED "KILL!...KILL!"
with JEAN KENT · ELIZABETH ALLEN · ANTHONY DAWSON
THE BIG SCREAMS ARE ON THE BIG SCREEN
2 ACTION-PACKED THRILLERS! ALL HORROR—ALL NEW!
M-G-M presents
THE BRAIN MONSTERS WHO FEED ON HUMAN SOULS!
"FIEND WITHOUT A FACE"
starring MARSHALL THOMPSON
OUT OF THE ATOMIC VOID THEY CAME... INVISIBLE DEADLY, CUNNING BEYOND HUMAN UNDERSTANDING!
NEW HORRORS AS SCIENCE SPAWNS EVIL FIENDS
TODAY LAST TIMES — LATE SHOW TONIGHT
2 FANTASTIC TERROR HITS YOU WONT BEIEVE YOUR EYES
"THE ATTACK OF THE PUPPET PEOPLE" PLUS "WAR OF THE COLOSSAL BEAST"
SOON "THE LONE RANGER AND THE CITY OF GOLD"

'No Surrender' —U. S. Senate

Legislators Vote 88-2 to Bar Use of Funds for Such a Study

WASHINGTON (AP — Surrender? Never, says the U.S. Senate. And furthermore there'll be no planning for one—at least not at government expense, the senators said.

★ ★ ★

The senate took that firm stand yesterday in voting 88-2 to bar the use of government funds to finance any kind of study into the possibility of the United States running up a white flag in a nuclear war.

The vote climaxed almost two days of sometimes bitter debate touched off by reports the Pentagon was preparing a surrender study.

But the Pentagon indicated the only such study it knew of was one prepared for the Rand Corp., a non-profit research group that does work for the Air Force.

★ ★ ★

A book entitled "Strategic Surrender," prepared for Rand, was published recently by the Stanford University Press. But Rand spokesmen said their study didn't deal with the subject of a U.S. surrender.

President Eisenhower called the whole thing nonsense and said no government funds had been spent or ever would be on a surrender study.

★ ★ ★

The Senate acted to bar use of federal funds for such a study by attaching a rider to an appropriation bill that now goes back to the House for approval.

Colleges Need Money for Salaries, Not Beauty

GRAND JUNCTION, Colo. (AP) — A leading Colorado educator thinks too much emphasis may be placed on the appearance of colleges and universities.

Quigg Newton, president of the University of Colorado, told a civic group here, "I sometimes think our institutions are too beautiful and give the impression we have everything we need." Newton said he is seeking higher pay for teachers.

Joyrider Makes Marks

IDAHO FALLS, Idaho (AP) — Warrant officer Norman Lyon complained to police that someone took some military vehicles joyriding — inside the National Guard Armory. Lyon found skid marks on the armory floor.

With Resurgence of Customers, Business Confidence

See Increased 4th Quarter Auto Demand

By DAVID J. WILKIE
AP Automotive Writer

DETROIT (AP)—There are indications the bottom of the recession has passed and a modest upward trend has begun.

★ ★ ★

So say auto industry leaders. They look for improved new car demand with introduction of 1959 model cars. A resurgence of consumer and business confidence, they add, is likely to grow in this year's fourth quarter and stimulate demand for new automobiles.

Labor difficulties, of course, could reverse this more cheerful outlook. And such difficulties are likely if contract negotiations between management and labor continue fruitless.

★ ★ ★

Other sources also take an optimistic view of the auto industry's 1959 prospects. The Value Line Investment Survey, published by Arnold Bernhard & Co., New York investment advisers, says:

"The auto industry could enjoy a strong comeback next year—and the Mideast crisis may be the spark to touch it off." .. ..

The survey underscores "could," and adds that while "consumers are ready and able to buy, just when they will re-enter the market is problematic."

"What is of importance," it says, "is that for the first time since the Korean crisis, auto makers are faced with a measure of deferred demand. Moreover, the inventory problem, while not solved, is under much better control than a year ago.

★ ★ ★

"Even a modest upturn in business (which would appear to be a minimum expectancy) would probably boost automobile sales to somewhere near a normal 5,800,000 cars in 1959, of which 5½ million would be made in the United States." (That would be approximately a million unit increase over indicated 1958 sales.)

"A bigger boost to 1959 sales," the survey says, "could come from further aggravation of the already tense Mideastern situation. Accelerated defense spending or the threat of wartime controls could increase demand to 6,300,000 cars in 1959, of which about six million might be supplied by domestic manufacturers."

The survey report is a somewhat cautious one. However, it finds numerous factors that could start a substantial upturn for the auto industry in 1959. And it agrees that the business decline has leveled out.

★ ★ ★

Commenting on improved prospects for the auto parts industry, hard hit this year, the survey says:

"Recently the auto parts industry's prospects, so dismal only three months ago, have perked up with the leveling out of the business decline. Moreover, the probable return of the automobile industry to normal output in 1959 cannot fail to aid most of the suppliers."

Aside from reduced auto production and the general economic recession, the survey says, some parts suppliers have encountered additional woes in the loss or threatened loss of contracts for original equipment for cars and trucks.

★ ★ ★

An increasing volume of this type of equipment is being produced by the car makers themselves in an integration movement that has been under way throughout much of the postwar period.

Pensions Slated for Presidents

Congress to Take Final Action on Providing $25,000 Per Year

WASHINGTON (AP) — Compromise legislation to provide $25,000 a year pensions and other benefits for former U.S. presidents comes up in Congress next week for final action.

★ ★ ★

Senate and House conferees came to terms on the bill yesterday, sending it back to both houses for expected approval.

In addition to pensions, the bill would provide former presidents with free mailing privileges, free office space, and $50,000 a year for clerical help.

★ ★ ★

Both branches had accepted pension provisions of the bill, but the House balked at proving the other benefits to help defray expenses of ex-presidents.

★ ★ ★

The compromise measure would allow only about half as much for clerical help as was proposed in the original Senate bill.

The pension provisions also would authorize $10,000 a year for widows of ex-presidents, but they would have to waive any other pensions they might be drawing from the government.

★ ★ ★

The only living ex-presidents are Democrat Harry S. Truman and Republican Herbert Hoover. Mrs. Franklin D. Roosevelt and Mrs. Woodrow Wilson are the only widows. Mrs. Roosevelt has been quoted as saying she won't accept the pension.

Washing automobiles is big business in the U. S. and in a normal year more than 10 million customers pay about $150 million for this service.

Daring Sergeant Repairs Plane 2,000 Feet Up

MITCHEL AIR FORCE BASE, N.Y. (AP)—An Air Force sergeant defied death yesterday while repairing a jammed nose wheel on a cargo plane as it hovered 2,000 feet over the landing field here.

★ ★ ★

Thanks to Staff Sgt. Oscar Powell, 25, of Freeport, N.Y., the big C119 plane made a perfect landing at this Nassau County base on Long Island.

Powell was technician aboard the plane as it started in for a landing. The main landing wheels dropped into place but the nose wheel came down only part way and would not lock. Also aboard were two noncommissioned officers.

★ ★ ★

Doffing his parachute, Powell thrust the upper part of his body out of a flap in the floor of the cockpit. Using one hand and his feet to hold on, he worked with the other to secure the nose wheel.

Red Rose Is Atonement for Morning's Error

ENID, Okla. (AP) — Mrs. John Senneff was awakened early in the morning by a deliveryman from a floral shop.

Only after he got Mrs. Senneff out of bed did the man find he had the wrong address. The man apologized and returned a short time later to give Mrs. Senneff a red rose for her trouble.

MIRACLE MILE
GIANT AUCTION
Sept. 26th 7:30 P.M.
Auction Bucks
at All
Miracle Mile Stores
Start Saving Now!

THE BIGGEST ATTRACTION YET AT MIRACLE MILE SHOPPING CENTER

LAST 2 DAYS!

FREE Paul A. Miller's Big Top WILD ANIMAL

CIRCUS



AUG. 16th - 17th

Show Time: Sat., 2:30, 7:30, 9:30 — Sunday 2:30, 4:30, 9:30

HELD AT

MIRACLE MILE SHOPPING CENTER

S. TELEGRAPH at SQUARE LAKE RD.

All Stores Open by 10 A.M. 'til 9 P.M. Daily

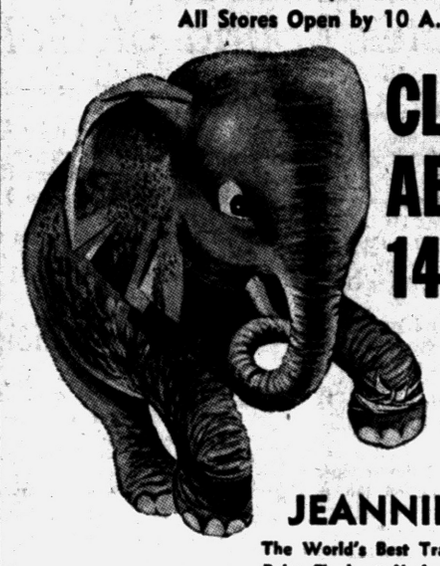

CLOWNS... AERIALISTS and 14 Thrill RIDES

JEANNIE
The World's Best Trained Baby Elephant Under the Direction of Mrs. Terrell Jacobs

A spectacular 6-day event that means real fun for the entire family... FREE for everyone. Thrilling, chilling performances by some of the best acts in the business... Fire Eaters, Sword Swallowers, Knife Throwers and many more.

Complimentary Discount Ride Tickets May Be Obtained from Stores at Miracle Mile Shopping Center with Each $1.00 Purchase!

(This Ticket and 10c Good for Any 25c Ride)

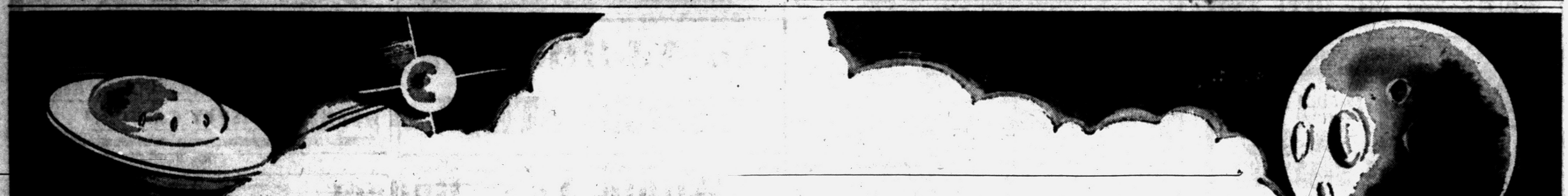

A Thrilling Story Starts Next Monday

"OUTWARD TO THE STARS"

An Exploitable Educational Feature

No subject has seized the imagination of the public more dramatically than man's conquest of outer space. The man in the street is suddenly aware that travel to the moon and beyond may be achieved in his lifetime. Read this exciting feature that will appeal to all.

DON'T MISS IT!

It Starts Monday August 18th in THE PONTIAC PRESS

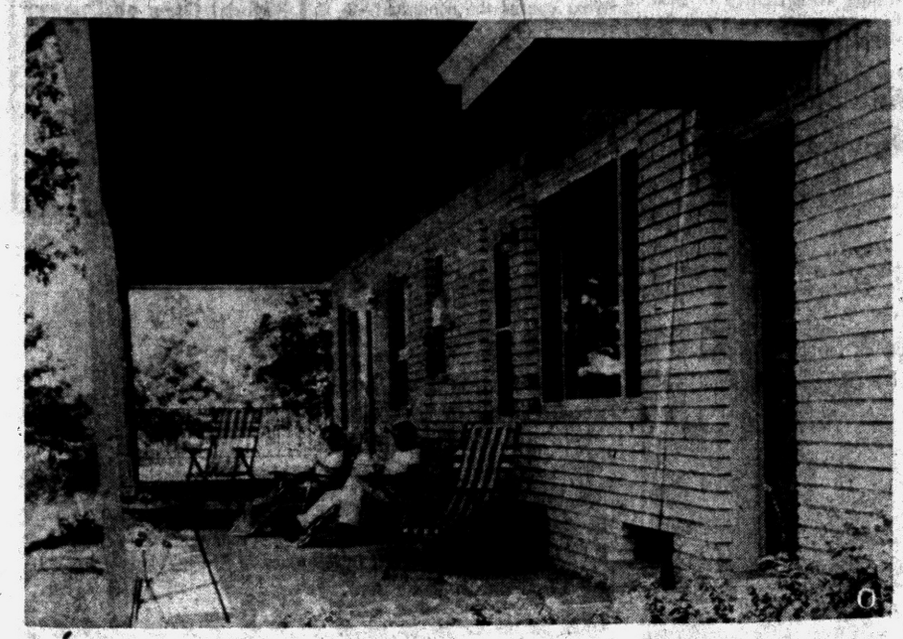

AT EASE — This picture of the Jacob Martz' is a bit misleading. They have put in a good many hours this summer fixing up the grounds around their new home. They have built steps down to the waterfront and are in the process of clearing the beach. But when they do have time to relax, they have a pleasant porch on which to do it. The exterior of their home is a gray ranch stone, similar in looks to a Roman brick. Trim is green.



SUMMER SCENE — This silhouetted scene was taken from the living room, looking out through the picture windows. Just as the photographer snapped the picture a boat with two women fishing came along and stopped in front. If you look closely, you may be able to see them under the table. This is the peaceful scene the Martz' have whenever they eat at this round walnut table.

Pontiac Press Photos by Tom Gerls



BASEMENT RETREAT — This charming corner is in the basement. One wall next to the red brick fireplace is wainscoted with a panel of peg board above it. The Boston rocker lends an air of relaxation to the scene. The basement is partitioned into several rooms.

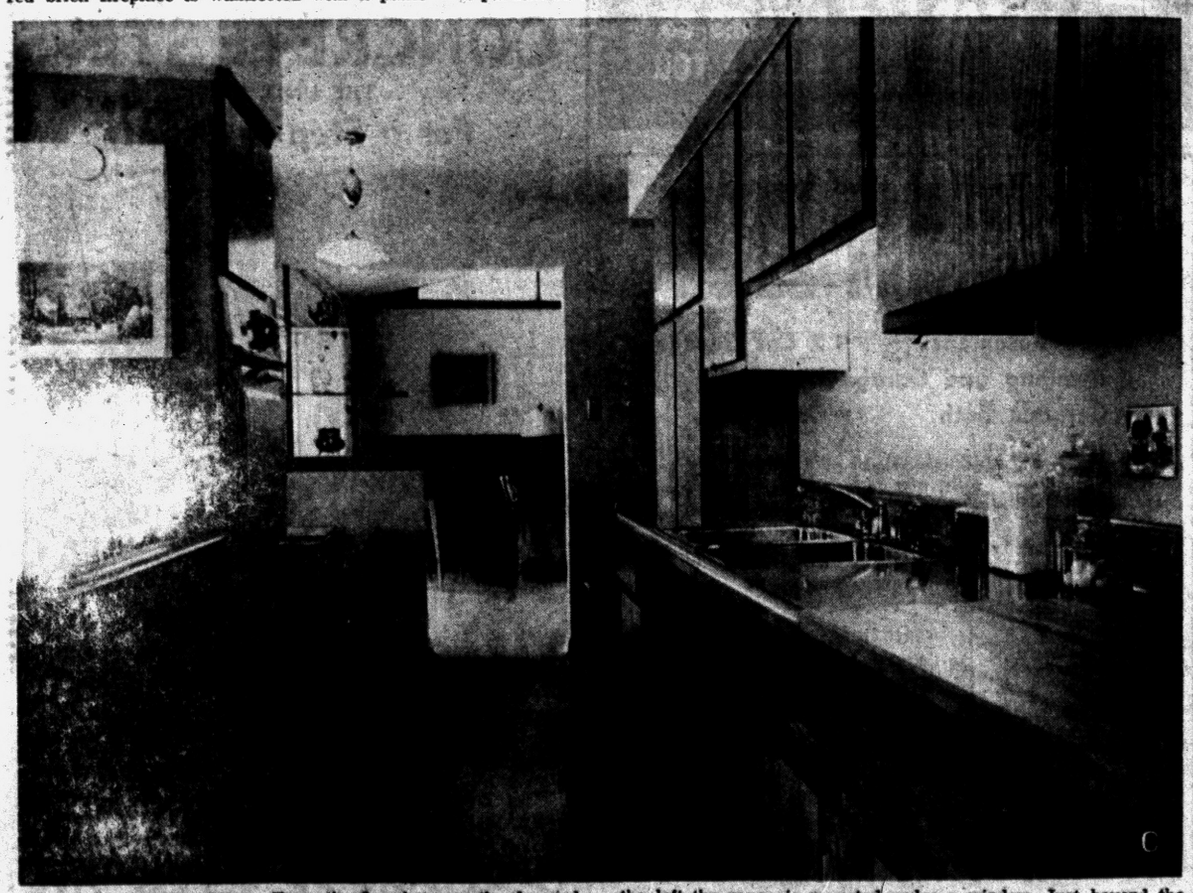

CORRIDOR KITCHEN — From the door between the den and the kitchen there is a long view into the living room. On the wall side there is a good deal of counter space and lots of cupboards. Latches are hidden, giving an unbroken front to the cabinets. At the left the range is mounted under a window. Just beyond the oven is a small breakfast area with a red table and chairs. A half wall beyond the table has open shelves on top.

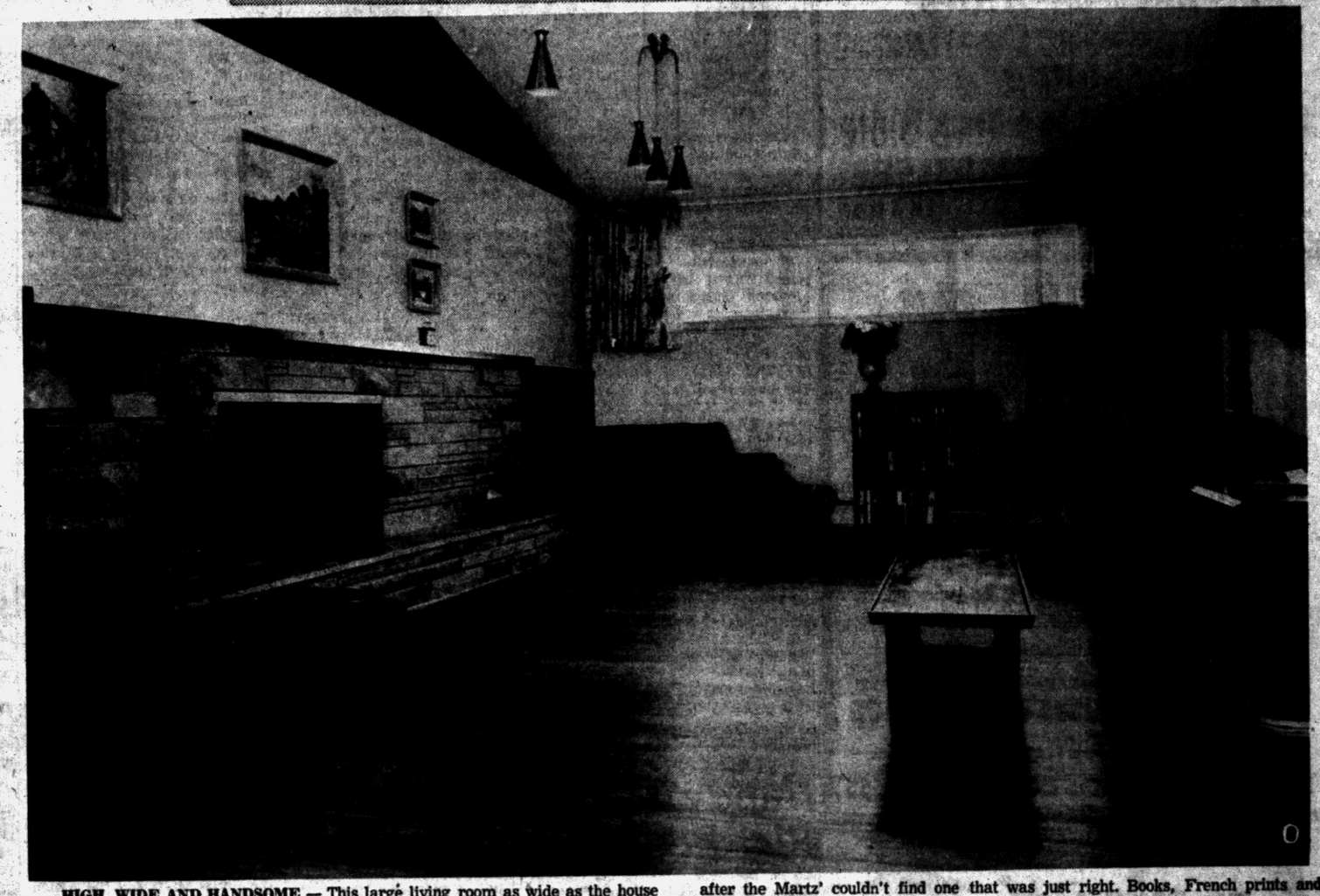

HIGH, WIDE AND HANDSOME — This large living room as wide as the house has polished oak floors, creamy yellow walls and a Tennessee ledgerock fireplace. Walnut plywood is used for contrast at each end of the fireplace and just beolw the cathedral ceiling on one wall. The long low walnut coffee table was custom made after the Martz' couldn't find one that was just right. Books, French prints and interesting mementoes of their travels contribute a friendly air to this room. The high windows are on the street side of the house.

background for LIVING

Your Neighbor's House

Porch a Feature of Wormer Lake Home

By JANET ODELL
Pontiac Press Home Editor

From their rear porch the Jacob Martz' can look across Wormer Lake and see the cars rushing along Walton boulevard. But their home is in a quiet wooded area. Tall oaks shade their gray ranch stone house.

Former residents of Romeo, the Martz' designed their new house, the second one they have built. It took almost a year to complete. It is just about a year ago that they moved in. Ray Meyer Building Company of Detroit did the construction work.

Unlike most lake lots, the Martz' lot is wider on the water side than on the road. The house sets above the road a bit and is a good distance above the lake. Winding stone steps lead down to the beach.

On one side there is a double carport. Here the Martz' keep their historic vehicle, a 1925 Buick truck. It is under cover, while one of the other two cars has to stand outside.

Trim on the house is green and part of the manufactured bricks are a pale green shade. There is a door at the rear of the carport that opens onto the lakeside porch.

This porch has three levels, one of which is surrounded by a metal railing. The lowest section has the portable barbecue.

The only door from the house at the back is in the den.

This room has a picture window overlooking the lake. Under it is a maple drop leaf table with arrow back chairs.

Walls are finished in light colored birch plywood. The cathedral type ceiling is beamed. Draperies are white with a pink, green and black design. Floors are natural finished oak.

LONG KITCHEN

Next to the den is the corridor type kitchen. Here the floor is covered with gray linoleum, streaked with aqua, pink, yellow and black. Walls are creamy yellow.

Mrs. Martz says nothing would make her enjoy washing the dishes, so she didn't waste a view from the sink. Her double sink is on the inside wall while the range top stove is in

(Continued on Page 14)

An Addition to Your Background for Living

Within Your Budget

by Big Bear

Convert your dreams to reality . . . it costs so little to bring out the best in your home. Call FE 8-6553 to see our many planning ideas for kitchens, family rooms or any home improvements . . . truly designed with your family in mind.



NO MONEY DOWN IMPROVEMENT	Approx. Cost	Approx. Monthly Payments 60 Mon.	Approx. Weekly Payments 60 Mon.
20th Century Dream Kitchen	600	12.47	2.90
Enclosed Porch	600	12.47	2.90
Garage	600	12.47	2.90
Aluminum Siding	500	15.97*	3.72*
Room Addition	1,000	20.79	4.83
Recreation Room	900	18.71	4.37
Bathroom	500	15.97*	3.72*

* Financed 36 months

CALL FE 8-6553

For Our Free Planning Service Within 50 Miles of Pontiac

BIG BEAR CONSTRUCTION CO.

Visit Our Builderama

92 WEST HURON ST.

ON THE LEVEL

OXFORD MOBILE MANOR
For Spacious Mobile Living
8 Miles East of Oxford on Lakeville Rd.
FOR INFORMATION
OXFORD TRAILER SALES
MY 5-9721 or OA 8-2022

3-Bedroom Home Popular

In 1956, of all homes built, 78 per cent had three or more bedrooms, says the Bureau of Census. This compares to only 34 per cent having three or more bedrooms in the 1950 survey.

Special Summer Prices
•Garages •Additions
•Porches •Attics
•Breezeways •Roofing
•Siding
No Money Down—1 to 5 Years to Pay
MICH. HOME REMODELERS
3377 W. Huron St., Pontiac FE 4-5063

SALE
FLOOR SAMPLES
Tremendous savings on Floor Sample Washers, Refrigerators, Ranges, Dryers, Television Sets and Record Players.
The Good Housekeeping Shop
OF PONTIAC
51 West Huron St. FE 4-1555

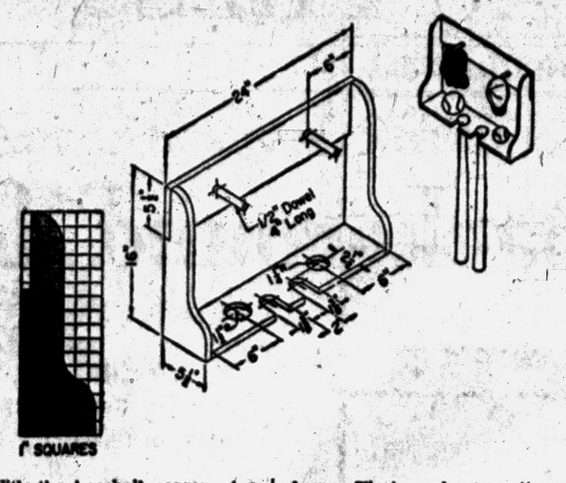

With the baseball season at an end the question of where to store the youngsters' baseball equipment can be a problem. A storage rack which can be constructed with but a few simple tools not only solves the problem but helps maintain the equipment, particularly a prized "mitt," in better condition for next season.

Materials needed for the rack are one piece of 1 by 6-inch lumber, 7 feet long and two pieces of ½-inch dowel rod, 4 inches long. The back board is cut to a length of 24 inches. Measure and mark points 6 inches in from each end and drill holes ½ inch in diameter with a No. 8 auger bit. The bottom is cut to fit between the side panels.

The holes and slots are made with an expansion bit and or a coping saw. Holes for the baseballs are drilled 6 inches in from the ends as shown in the diagram. Set the expansion bit at a 1½ inch radius for the softball. The slots for the bats can be made by setting an expansion bit for a radius of eleven sixteenths inches, drilling holes, and making the straight cuts with a saw.

The side panels are made as shown. First, make a pattern. Next, inscribe the pattern on the 16-inch long sides, and finally, cut the pieces with a coping saw.

Assemble the rack using No. 10 flathead wood screws, 2 inches long, for the back. Groove the ends of the dowels to provide a tighter glue joint and insert the dowels in place. Fit the bottom between the sides and fasten in place with 8-penny finishing nails.

Sand the project smooth and round all sharp edges. Set the nails and fill the holes with wood putty. Paint or stain.

★ ★ ★

If the rack is to be hung in the youngsters' room, locate the position of the studs behind the wall. Using 4-inch long No. 10 flathead wood screws, attach the rack through the wall to the studs. If the rack is to be attached on cinder blocks in the basement use cut nails.

If you are repairing an old chair or table, vinegar, applied sparingly with the help of a small oil can, will make an easy job of loosening old glue around rungs or joints.

Jacob Martz House Made of Ranch Stone

(Continued From Page 13

front of a window. Counter tops are a tweedy pattern in aqua and brown. All cabinets are natural finished birch.

Beyond the wall oven is a tiny breakfast table in red. Curtains at the window over this table are a bright print in a rather primitive design.

Between the kitchen and the living room is a half wall, topped with open shelves. Dowels are used for dividers.

Bare polished floors, a white cathedral type ceiling with a center beam and pale yellow walls all contribute to an open look in the living room.

On the road side the windows are small and high. There is a triangular shaped window above the fireplace. On the lake side there is a floor-to-ceiling picture window.

★ ★ ★

Draperies at the larger windows are creamy beige with a wild fowl design in blues. The triangular window is not curtained.

Taking up most of the 27-foot wall, the Tennessee ledge-rock fireplace has a Tennessee marble hearth. Both stone and marble are shaded in pink and gray. From the fireplace to the end walls there is a wainscot of walnut plywood. More of this walnut is used above the fireplace.

The room is large enough to hold two sofas comfortably. A small one under the high windows is upholstered in a mixed gray, black and silver material. The larger sofa, facing the fireplace, has a rough textured covering in shades of purple, blue, green and gold. This same subtly shaded fabric is used for chair seats.

★ ★ ★

A round walnut table stands in front of the picture window. Mr. Martz has his lounge chair near the fireplace; it and the matching stool are red.

The Martz house contains an interesting combination of accessories. Most of their pictures are mementoes of their European trip four years ago. They are "auction hounds" and have picked up some unusual things like the shoe shine box that looks like a high stool.

There are two bedrooms and a bath and a half in the house. One bedroom is cream colored, the other pale pink. In the master bedroom the white curtains are hung on brass poles.

In the guest room peppermint striped material makes the pillow coyers and bedspread. Curtains are semi-sheer in pink, brown and white stripes. There's a little walnut chest in this room the first purchase the Martz' made at an auction. They refinished it themselves.

Because the Martz house is built on a hillside, there is a picture window in the basement recreation room. There is also a small red brick fireplace in one corner. Next to it is a paneled wall with peg board above. A Boston rocker provides a homey touch.

Other rooms in the full basement are in the process of finishing. The Martz' have both a piano and an antique organ down here. The mahogany piano and the wall behind it match in color

This basement is used by swimmers in summer. In the winter when skating is good, it is a cozy place to which to get warm.

Fine Stairways Provide Prestige

One of the most effective ways to give a house beauty and dignity is with a graceful stairway.

Properly designed and built, a stairway such as the one in the photograph adds both prestige and value to any home.

Home owners intent on remodeling or families planning to build



A handsome stairway lends grace to any home.

can obtain complete stairways in styles ranging from traditional to modern from building material dealers.

These "packaged" stairways, made of ponderosa pine and selected hardwoods, are composed of parts machined for each other at the factory and sanded smooth, ready for assembly.

The dealers also carry stock stairway parts, including a wide range of styles in newels, rails, balusters, starting steps, treads, and risers.

Many leading paint manufacturers are packaging paints, enamels, lacquers, etc., in aerosol spray cans for touch-up jobs, hard-to-reach places and small objects.

Fix-It Forum

Q—I laid some new concrete panels in our sidewalk recently, and they're beginning to crumble. What causes the condition?—J. C.

★ ★ ★

A—Too much sand, most likely. If you used dry sand, chances are you used too much. Dry sand goes much further than damp sand. Next time you try your hand at the job, be sure sand is moist to the touch before working it into your concrete mixture.

GI NO $ DOWN
LOW F.H.A. TERMS
3 Bedrooms. Full Basement —Model Open on Emerson Between Mt. Clemens and Featherstone.
FALEER BLDG. CO.
M. R. WILSON
MR. H. SMITH
FE 8-6182

TORIDHEET
WALL-FLAME OIL HEAT
for the Tops in Comfort, Convenience and Economy!
For Free Heating Survey and Estimate, Call
AUTOMATIC HEATING CO.
5,000 Successful Installations in Pontiac Area
17 Orchard Lake Ave. FE 2-9124

AUSTIN-NORVELL AGENCY, INC.
YOUR Independent Insurance AGENT
The Insignia of Superior Service Sound Protection
Insurance of All Kinds
FE 2-9221
70 W. Lawrence St. Cor. Cass
Distinguished Insurance Service Since 1920
Ralph T. Norvell

Anchor Fence
Protects Children, Pets and Property
Give your children a safe place to play—give yourself more time to call your own—install a genuine Anchor chain link Fence. Anchor chain link is "zinc-clad" after weaving for extra long life.
Call today for a FREE estimate
NOW AVAILABLE! Portable Dog Runs
Phone
FE 5-7471
Factory Installed
FIRST PAYMENT NOVEMBER
NO DOWN PAYMENT • 36 MONTHS TO PAY

Handy Man Can Do Flat Roof Maintenance

If you have a flat-roofed garage, porch or car port covered with roll roofing, its maintenance is a chore that you can handle. A "flat" roof usually has a slope of about ¼ inch per foot to permit rain runoff, so you'll hardly need mountain-goat agility to tackle the job. Just watch your step.

HERE'S HOW:

Some people follow a yearly program of coating the entire roof with asbestos roof coating whether or not the impregnated felt needs renewing. On older roofs, where tiny cracks are likely to be numerous, this is a wise plan. The liquid coating is easily applied with a long-handled brush or an old broom.

Leaks develop usually when minor cracks in roll roofing are neglected.

Occasionally, you may find a place where the roofing is beginning to bulge.

Cut the roofing at that point so that it can be flattened. Then cut a new piece of roofing that is larger than the area to be repaired.

Remove fragments of old roofing at point of damage.

It may be necessary to remove a small strip if the roofing is to lie perfectly flat. Trowel some heavy cement over the slit. Spread generously.

While the cement is still wet, place the previously cut patch of roll roofing over the spot. Press firmly, making the patch as smooth as possible.

Nail the edges of the patch. Use galvanized or some other non-rusting nail. Once the patch is nailed in place, cover the edges with more cement. Cover nailheads, too.

Smaller cracks can be repaired with heavy roof cement alone. Trowel in plenty to fill the crack and coat the area around it.

Leaks can develop along the edges of a porch roof, where it meets the house. A coating of cement along both edges of the flashing at the joint will cure your troubles. A crack in the flashing can be filled with cement.

If a portion of the flashing is damaged, try improvising a repair to save cost of replacement.

A piece of sheet metal or roll roofing cut the same width as the old flashing will make a good patch.

Cut the patch longer than the part to be replaced so that it overlaps the good flashing. Apply plenty of cement over, under and around the patch.

Secure firmly with rustproof nails and cover their heads with cement.

Worksaver: Pick a relatively cool, calm day in which to work. The hot sun keeps the cement from drying, makes your work slower.

50th ANNIVERSARY YEAR
SERVING MICHIGAN WITH DEPENDABILITY AND QUALITY PRODUCTS SINCE 1908
Call Us for All Your
CONCRETE NEEDS
CURBS—DRIVEWAYS—WALKS—WALLS
Concrete Pipe—Sand—Gravel—Mortar—Brick
Building and Mason Supplies
CATSMAN COMPANY
339 S. Paddock St. FE 2-0283

House of the Week
LAKE FRONT BRICK HOME
LAKEFRONT BRICK home. $23,950 will move you into this attractive ranch home. Large overhanging roof edge, planter box, cement drive under tall shade trees. 1½ baths with tile features, fireplace of stone, wall to wall carpeting in living room and hall. Bright roomy kitchen overlooking the water. 2 car attached garage. Now is the time to discard the hot city for cool rural living.
FE 4-6995
Ray O'Neil, Realtor
262 S. Telegraph FE 3-7103

BATEMAN-KAMPSEN REALTY CO.
TO BUY OR SELL
LAND CONTRACTS
FE 4-0528
Ask for TOM BATEMAN
IT PLEASES US TO PLEASE YOU

ONE-HALF MILLION
FACE BRICK



60 Different Colors and Textures to Choose From . . . See Us First. Save Time
. . . IN STOCK FOR IMMEDIATE DELIVERY
BOICE
BUILDERS' SUPPLY
• Block • Concrete • Brick
545 S. Telegraph Rd. FE 5-8186

LAZELLE AGENCY, Inc.
All Forms of Insurance
504 Pontiac State Bank Bldg. • FE 5-8172

COMPLETE REMODELING
NO DOWN PAYMENT!
No Payment 'til October
To 5 Years to Pay!
Aluminum Siding & Storm, Additions, Jalousie Porches, Family & Recreation Rooms, Garages & Breezeways, Cement Work and all other jobs, large or small.
11 YEARS OF SERVICE IN PONTIAC
FHA Terms Free Estimates
AMBASSADOR INSULATION
2110 Dixie Hwy., Corner Telegraph FE 5-8405

DO YOU HAVE A "Building Block" ?



Stop "Running in Circles" Trying to Remodel Your Home
Head straight for us! We are experts in all phases of remodeling and building . . . from dog house to office building. Low rates, free estimates.
Just Tell Us What You Want...We'll Do the Rest
FHA Terms
FE 2-7004
D & M Building Service
2255 E. Walton Blvd.—Corner Opdyke
Open Every Night 'til 6 P. M. SUNDAY 12-4 P. M.
EVES. and SUNDAY OR 3-2276

Build with . . . TRU-BILT . . . BLOCKS



"Tru-Bilt" blocks are tested to meet the rigid requirements of all standard specifications. They are made, using the very best and newest equipment . . . to assure you of quality, strength, durability, and weather resistance. Avoid cracked walls . . Use Tru-Bilt and be safe.
QUALITY TESTED To Give You The Very Best
TRU-BILT BUILDING PRODUCTS CO.
1992 Pontiac Dr., FE 4-9531
Near Telegraph and Orchard Lake Roads

FOR OUTDOOR LIVING
Colorful New York and Vermont Slate
USED FOR
• Colorful Walks • Patios and Terraces
• Stepping Stones • Formal Gardens
Pre-Patterned Slate for Walks and Patios
will give you more years of durability and service and more beauty than other forms of walk material.
Call Today for a Free Estimate!
PONTIAC CUT STONE
M-59 (1 Mile West of Airport) Phone OR 3-1594

CUSTOM-BUILT 3-BEDROOM BRICK
• Full Basement • 2 Car Garage
• Dwelling and Garage Plastered
• Ceramic Bath • Oak Floors
Compare with any home regardless of price and you will say the best construction you have ever seen. Drive out or call — you will be thankful you did.
$13,950 ON YOUR LOT
DIRECTIONS: West on Walton Blvd., left on Shaw Drive, to corner of COSEYBURN DRIVE, overlooking Loon Lake.
OPEN
1 to 8 Saturday and Sunday
Daily 4 to 8
HUMPHRIES REALTY
83 North Telegraph Road
FE 2-0474 REALTOR FE 4-7114

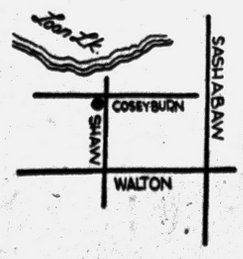

CONCRETE STEPS
THE UNIT STEP
For a Step in Beauty



CHECK THESE FEATURES:
• No Sections to Be Forced Apart by Frost or Settling
• Permanent Beauty—Rugged Dependability
• FHA Specifications
• Strong Reinforced Casting
• Avoid Messy Installation
Safety Tread Reduces Slipping
UP TO 42 SQ. FT. OF PORCH SPACE
Free Estimates — We Deliver Anywhere!
CONCRETE STEP CO.
6497 Highland Rd. (M-59) OR 3-7715

Many persons think of using the basement as a music room. This is a mistake because the basement usually has a concrete floor and masonry walls which create unsatisfactory results. If you must use the basement as your music room, it is best to install a wood floor and panel the walls. Any other part of the house is equally suitable.

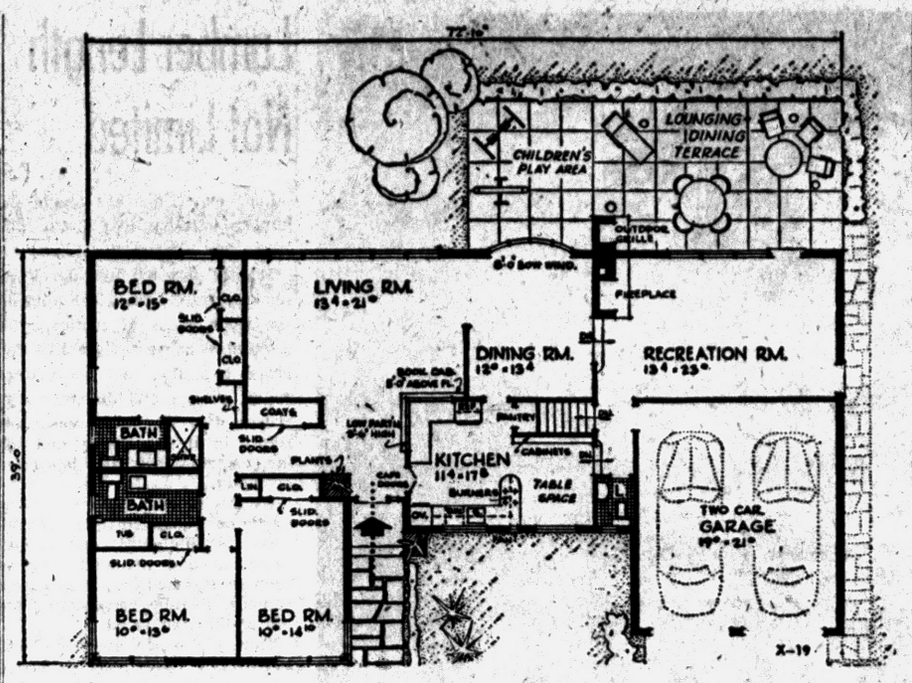

OPEN-PLANNED KITCHEN — All on one level, this is the floor plan of Design X-19, a House of the Week plan featuring an open-planned kitchen. The sunken recreation room is two steps below the dining room level.

See Story Page 17

Air Cells Insulate

Why is wood such a good insulator? Architects point out that wood, such as popular Douglas fir used widely for home construction, is made up of millions of tiny cells which contain dead air space. The cells retard the passage of heat and cold.

A New Orleans company, Higgins Industries, Inc., has developed a machine for stretching lumber. The process in no way affects the strength or durability of wood, spokesmen for the firm report.

IN YOUR HOME OR OUR WORKSHOP
CABINET BUILDING



.Cabinets Our Specialty

. . . but we build, remodel or repair anything that's made of wood! We custom build in our shop or in your home. Rates are reasonable for finest quality work.

• CUSTOM WORKMANSHIP
• ATTENTION TO DETAIL
Large Selection of WOODS, FINISHES, HARDWARE

No Down Payment! Stop In! See Our Model Kitchen. Estimates Free No Down Payment!

The CABINET SHOP
3088 W. Huron Near Eliz. Lake Rd.
Open Daily 8 to 5 Fri. Eve. 'til 9
FE 5-9331
After Hours Call OR 3-4385



ALL SET to RELAX . . .

NO HEATING WORRIES THIS WINTER!

. . . his heating needs are already taken care of. The new furnace is already ordered; in plenty of time to beat the fall rush. Not fooled by cut-rate price advertising he has ordered a furnace that will give him years of economical heating. Why don't you relax and order your GAS or OIL.

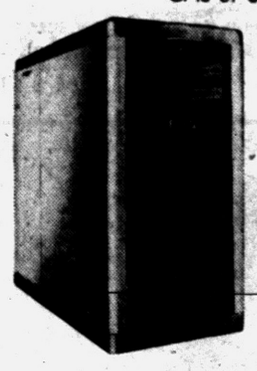

ARMSTRONG

Completely automatic furnace—the Armstrong furnace can be purchased on FHA with no money down and 5 years to pay.

Come in and See the Armstrong Furnace
3401 W. Huron
FE 2-7849

GOODWILL AUTOMATIC HEATING

10 DAY SPECIAL OFFER!
ONLY $29.95 installed



the new FLEXALUM®
ALUMINUM DOOR CANOPY
Picture Window Awnings Equally Low Priced!
For FREE ESTIMATE
CALL FE 4-6089 8 A. M. to 9 P. M.

There's a Flexalum Awning for every installation: Windows! Carports! Patios!

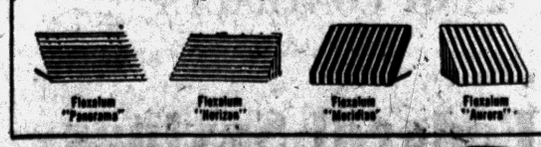

FREE DECORATING BOOKLET!
FREE ESTIMATES!
Guaranteed by Good Housekeeping
All Awning & Storm Window Sales
233 S. Telegraph Road, Facing Ruth Street in Pontiac

You Can Make a Yacht Chair

A yacht chair that folds for storing when not in use can be used also as a lawn chair and is convenient to take along on picnics.

First make the legs. These are of 2 by 2-inch lumber, each 26½ inches long. Cut the bottom of the legs at a 45 degree angle and the top as shown in the detail drawing. Bore a hole ¾-inch in diameter by 1 inch deep in the center of the inside legs, and a ¼-inch hole through the center of the outside legs. Assemble the legs as shown, using No. 12 roundhead, 3-inch screws, and washers.

★ ★ ★

Make the hinged sections from 1 by 2-inch lumber. Recess the 2-inch butt hinges 2 inches from the back and 4 inches from the front. Attach half of this section to the legs, using glue and No. 10, 1½-inch flathead screws. Countersink all screws, then tack the canvas seat in place.

Make the arm and back support from 2 by 2-inch lumber. Cut 2 pieces 6 inches long and attach them 2 inches from the front end of the top half of the hinged section. The back is 16 inches long, tapered as shown. The arm is 15 inches long, rounded in front. Assemble with glue and No. 10, 2½-inch flathead screws. Attach this assembly to the legs.

Make a canvas back, either of sleeve type to provide double thickness, or with looped ends to slip over the back posts.

Finish with paint or several coats of varnish.

Hydronics Is the Word

Hydronics is a new term adopted to describe the science of heating and cooling with water. The name is designed to cover not only the use of water for heating and cooling, but also the many other functions of circulated water systems.

Questions and Answers

Q—What is meant by "furring?"

A—To provide a nailing surface for vertical paneling, it usually is necessary to affix strips of lumber to the wall. These are called "furring" strips. In using wood paneling horizontally in an ordinary room, such strips are not needed, however, because the paneling can be nailed directly onto the wall studs.

Q—What's the best way to sand wood paneling?

A—Use a coarse sandpaper at first if necessary to iron out the "dressing skips" which occasionally occur in paneling. Then rub carefully with a very fine grade of sandpaper. Always sand with the grain when hand sanding or when using a belt sander. A vibrator-type sander can be used freely.

Q—How does insulation save heating fuel?

A—By blocking the escape of heat through walls and ceilings. Mineral wool insulation, for example, is composed of mineral fibers surrounding millions of dead air spaces. Heat does not readily pass through this dead air and therefore does not escape to the outside.

FRED W. MOOTE INC.
Electrical CONTRACTOR
State and City Licensed
• Commercial
• Industrial
• Commercial Maintenance
• Residential Wiring Installations
Over 25 Years in Pontiac
845 West Huron St.
FE 2-3924 & FE 2-4008

Get Your Cement and Mortar at TALBOTT LUMBER CO.
1025 Oakland FE 4-4595

BRUNER
Fully Automatic WATER SOFTENER



Automatically
• SOFTENS
• REGENERATES ITSELF
• RETURNS TO SERVICE
POWER LIGHTING MINERAL
WARRANTY
See This Amazing Softener Today at
H. H. STANTON
Heating & Plumbing Contractor
103 State FE 5-1683



SAYS
"Your Dowagiac Furnace is Protected by a Lifetime Warranty"



That's how Dowagiac backs up its promise of quality. Come in and let us tell you more about this fine guarantee—and about the 66 models and sizes of Dowagiac furnaces. There's one to fit your need.

BRYAN J. FRENCH
Heating and Sheet Metal Contractor
351 N. Paddock FE 5-6973

Dowagiac
Steel Furnaces
Water Heaters • Air Conditioners

WHEN YOU INSTALL Gas Heat YOU'LL WANT Janitrol EQUIPMENT



SEE THE COMPLETE LINE AT
Otto A. Trzos
3101 Orchard Lake Rd.
Keego Harbor
Eves. and Sun.
FE 2-0278
Call MA 6-6247

Are You Tired of Buying Metal Trash Burners Every Year?
Heat-Resisting CONCRETE TRASH BURNER
Lasts for Years!
ONLY $19.95 2 BUSHEL CAPACITY



Delivered and Erected
7 BUSHEL CAPACITY - $27.50
• Resist Weather, Fire & Rust.
• Never becomes ugly or a burnout eyesore to disgrace your yard—stay attractive & clean - looking throughout their long life!
• Can be painted your favorite color—the 2" walls never get hot enough to burn off paint, or harm your flowers and shrubs.
• Reinforced with steel, imbedded in a special formula of cement that resists high heat, cold, and changeable weather.
• Have a grate and cast iron spark arrester.
• Unit is 33" high with a concrete base.
• Ashes are removed through a handy clean-out at bottom.

VEL SELMES
4083 S. Commerce Rd., MILFORD 6, MICH.
Phone EMpire 3-5052
In Pontiac, Troy, Auburn Hgts., Utica, Rochester, Clawson, Big Beaver, Madison Heights.
Call Keith Shook FE 5-1872
6791 Livernois Rd. Rochester 3, Mich.

STOP

READ Before You Sign and Keep a Copy!

The Better Business Board receives many complaints from buyers who claimed they were promised certain guarantees which were not stipulated in the sales contract.

Before you sign any paper . . . note . . . order . . . contract or mortgage . . . read it! And get a copy for your protection. In the absence of fraud or misrepresentation, the terms are binding.

Signing without first reading is as dangerous as it is frequently expensive. No matter how great your hurry —READ CAREFULLY AND DEMAND A COPY!

Legitimate companies permit full examinations of papers to be signed and willingly furnish copies. If there is any provision you do not fully understand — or you are in doubt as to its legal significance — consult an attorney.

Remember:

READ FIRST——SIGN LAST

BUSINESS ETHICS BOARD
of the
Pontiac Area Chamber of Commerce
Phone FE 5-6148 Waldron Hotel Bldg.

NEW!
ALSCO Aluminum LAP-SIDING
New AO-9 POLYMERIN® PROTECTS SURFACE
• Prevents finish from blotching, blemishing or cracking.
• Flat, satin-texture finish in beautiful colors: chateau white, cloud grey, mist green, primrose yellow and El Dorado coral.
Complete deluxe, matching trim accessories available



Now Alsco lap-siding is protected with Gold-Bak Exposcote, a tough film bonded to alodized aluminum. It protects in the same way undercoating protects your car.
IF YOU CAN AFFORD PAINT, YOU CAN AFFORD ALSCO!
SATISFACTION ASSURED!
Guaranteed by Good Housekeeping
Guaranteed in writing by world's largest all-aluminum storm window, storm door and lap-siding manufacturer.
Guaranteed materials.
© Alsco 1956
COSTS NOTHING NOW
as little as $1.25 a week
FIRST PAYMENT NEXT
5 years to pay
CALL
FE 4-2575
MIDWEST SUPPLY
"Your Home Improvement Center for 20 Years"
WE WILL BUILD IT FOR YOU
9 N. Telegraph Rd. Pontiac

Seven U. S. states were never organized as territories.

TO BUY OR SELL REAL ESTATE
See
JOHN KINZLER
REALTOR & BUILDER
670 W. Huron FE 4-3525

Montana Has Large One

Largest post-free structure ever built of wood is in Bozeman, Montana, on the Montana University campus. Spanning 300 feet, this sports arena seats 15,000, is made of huge glu-laminated arches built up from smaller pieces of tough Douglas fir structural lumber.

Home Like an Oven?
Carrier Can Cool It!
See us today or early tomorrow for our special ¾-ton Carrier Air Conditioner. This unit cools up to 300 square feet of room space! Trimmed in beige with bamboo, this unit operates on a standard 110-volt.
Only $232.75
Phone FEderal 3-7195
Pontiac, Michigan
55-57 East Pike St.
EAMES & BROWN, INC.
Plumbing — Heating — Air Conditioning



Complete REALTY Service
ROY ANNETT, Inc.
28 E. Huron St. Ph. FE 8-0466
Realtors

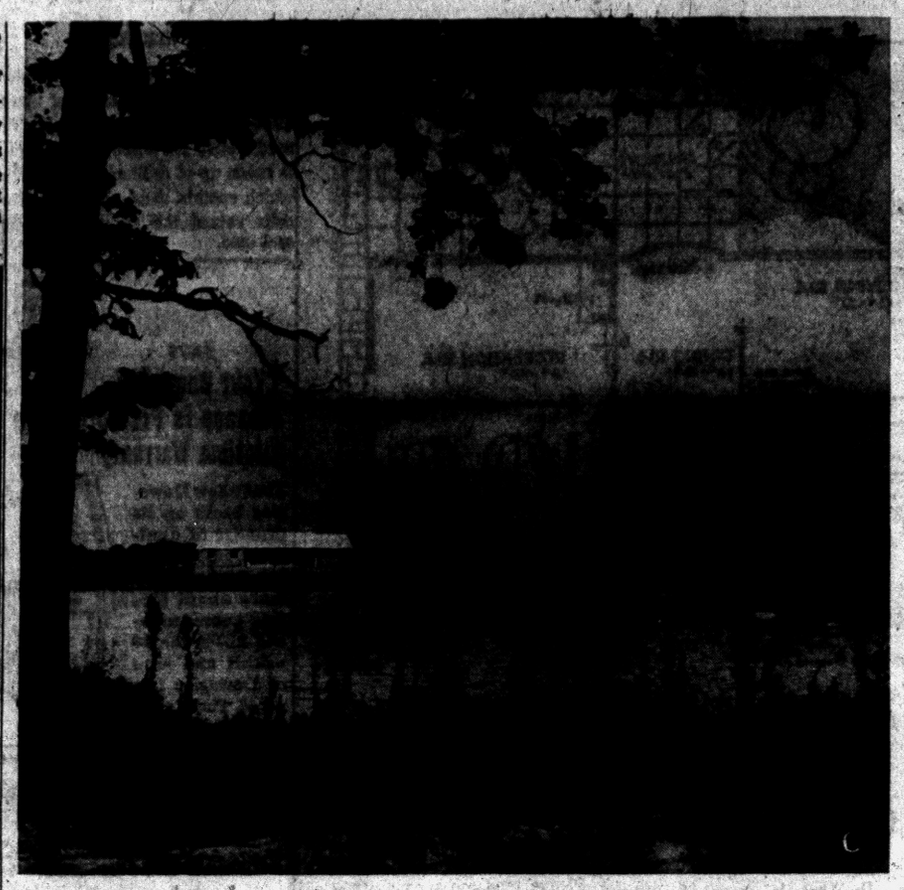

TULL LAKE — Perfect setting for year-round lake front living is man-made Tull Lake, stocked with large mouth bass and bluegills. The 125-acre spring-fed lake is part of the $15,000,000 Twin Lakes Village development in White Lake Township, eight miles due west of Pontiac. Shown here is a four bedroom ranch colonial design by V and H Building Company. Priced at $31,000, it includes two and a half baths, attached two car plastered garage and many custom features. Twin Lakes Village is entered on Highland Road (M-59), a mile and a half west of Williams Lake road.

Lumber Length Not Limited

Long experience has taught the lumber industry that trees, like fruit, can become "overripe."

Modern forestry has developed scientific yardsticks which pinpoint the right stage of maturity for sawtimber harvest. Growth is followed carefully, and when trees reach an age and diameter consistent with the most reasonable return in lumber quality and dollar volume, they are harvested promptly.

By this process, growth runs no longer a course than it should, waste is eliminated, and natural reseeding and artificial planting keep harvest and growth in logical balance, thereby perpetuating the life of the tree stand.

Thus, entire new avenues of use have been opened for southern pine, while standard lumber lengths and grades still serve most requirements in conventional housing.

A second major factor is the elimination of tree height as a restriction on lumber length.

The lumber they are "growing" in shops today far exceeds the dimensions of the tallest virgin pine that Captain John Smith found in 1608.

The basic material in this modern process of lamination is nothing more than standard 1" and 2" thicknesses of southern pine lumber. Using modern adhesives whose strength exceeds the wood's own, fabricators end-glue and face-glue the lumber, then use high pressure techniques to shape the final product into striking modern forms and engineered designs.

Structural components developed in this fashion are "reaching for the moon." They have adapted the natural strength and high resiliency of wood to the largest of structures, thereby introducing the material to buildings like cathedrals, huge supermarkets and school gymnasiums.

Insulation in most homes is usually required only in walls or ceilings. However, if some rooms in your house are built over a crawl space, unheated garage or open porch, it will pay to insulate the floors of those rooms with rock wool batts.

PITTSBURGH PAINTS
Keep that JUST PAINTED look longer
Offering you a complete selection of famous PITTSBURGH PAINTS for the inside and outside of your home.
PONTIAC GLASS CO.
23 W. Lawrence St. FE 5-6441
ONE OF MICHIGAN'S LARGEST PITTSBURGH DEALERS

BETTER HURRY!
ONLY 3 LEFT!
FULL BASEMENT — 1½ BATHS
FULL PRICE ONLY $14,300
VETERANS — NO MONEY DOWN
CIVILIANS — ONLY $550 DOWN
New 3 bedroom, brick ranch homes, over 1,000 square feet. Formica counter tops and other extras galore. Forced air heat, walk-in closets, paved streets, city water and sewers.
OPEN SUNDAY AND DAILY 1 TO 7 P. M.
Only 5 Minutes from Downtown Pontiac
321 LOBERTA
Elizabeth Lake Road, 1 Mile West of Telegraph Road to Fernberry Road, Right 2 Blocks to Loberta.
"GET RICH QUICK"
BENJ. RICH
12545 Linwood, Detroit TU 3-4000

CONVERT TO GAS!
FOR CARE-FREE WINTER COMFORT
Gas—a truly fine 100% automatic fuel—plus STEWART-WARNER—the finest gas warm air furnace—is today's greatest comfort combination.
Modern in design and operation to fit the requirements of deluxe automatic heat at economy prices, this STEWART-WARNER Forced Warm Air Furnace, fired with gas, offers the comfort, cleanliness and convenience that are so necessary for true winter enjoyment. Gone forever are the tiresome basement trips, the dirt and inconvenience of old-fashioned firing methods. With a STEWART-WARNER Gas Warm Air Furnace you can convert your comfort level to a new high. Available in eleven sizes and models to burn all types of gases.
Model WBG for Basement Installation
The secret of STEWART-WARNER'S low cost operation lies in its exclusive "Multi-Fire" individual heat exchanger sections. They are constructed of heavy steel for quick heat response and long life. See us today for a complete demonstration of this great furnace, or call us for a free heating survey.
STEWART-WARNER
GAS-FIRED FURNACES
West Bloomfield Heating Co.
5725 West Maple Orchard Lake
FE 8-3953 Nights FE 8-3465



PATTERN 345

SLATS OR ROOFING may be used for making canopies over doors and awnings to shade windows. Pattern 345, which gives actual-size cutting guides for the frame and directions, is 25 cents. Packet 29 contains five patterns for home improvements including the canopy and awning pattern all for $1. Orders under $1 add 10 cents service charge. The Pontiac Press Pattern Dept., Bedford Hills, New York.

Brighten Up Front Door

In these days of houses built around patios and terraces, it is sometimes a problem to find the front door. By painting the door a bright eye-catching color, it will be easy to see. Repeat the color in the flower border and you have a truly artistic effect.

Home Construction Begun at Twin Lakes Village

One hundred out of a total of 500 building sites have been completed in scenic Twin Lakes Village, now $15,000,000 lake front development created by Kelly-Cook, Inc., in White Lake Township, eight miles due west of Pontiac.

Construction of new homes by property owners has begun on spacious sites which slope down to spring-fed Tull Lake, carved out of 125 acres of raw land by the developer.

The mile-long lake, with a depth of 10 to 20 feet, was stocked last year with large mouth bass and bluegills. From the shore, it presents a picturesque view of islands, bays and inlets.

Two more lakes are planned for the development which has been designed for year-round lake front living. Already installed by the developer is the first unit of a new $400,000 central water system, the first in White Lake Township. This unit will amply serve 250 homes.

Land has been set aside in Twin Lakes for a 35-acre shopping center. A five-acre natural amphitheater will serve as a park site, and an added 10 acres has been designated for schools, churches and playgrounds.

Home owners in the new community will have exclusive lake privileges as well as private use of bathing and boat beaches.

Homes now under construction are in the $20,000 to $35,000 price range. They conform to the requirements of the architectural committee of the Twin Lakes Improvement Association, a non-profit corporation of property owners.

Three hundred building sites, running 80 to 110 feet wide and 150 feet deep, will be directly on lake frontage. An additional 200 lots will be available on both sides of Highland road.

A 38-foot landscaped parkway divides the 120-foot boulevard which provides entry to Twin Lakes Village. Curvilinear asphalt paved streets are 28 feet wide with curbs.

Featured at Twin Lakes Village is a four bedroom ranch colonial design with two and a half baths and attached two car plastered garage with full concrete driveway. Priced at $31,000 by V and H Building Company, this home includes built-in oven, range and dishwasher and full storms and screens.

Rooms are spacious with a total of 1835 square feet of living area. Facing on Tull Lake is the 8-by-38-foot covered rear porch. There is also a 4-by-20-foot covered front porch.

The exterior has been finished in pink frost antique mission brick, and there are many distinctive interior custom features. Overlooking the lake are picture windows in both the family room and the kitchen.



PATTERN 416

OUTDOOR STORAGE UNITS

ONE OR MORE of these units will solve your storage problems the year around and will get the lawnmower, wheelbarrow and tools out of the garage. Pattern 416, which shows every step in the simple outdoor-plywood construction is 25 cents. This pattern is one of five full-size patterns in the Gardener's Helper Packet No. 27 all for $1. Orders under $1 add 10 cents service charge.
The Pontiac Press Pattern Dept.
Bedford Hills, New York

Roof Provides Color Key

A house is built from the foundation up, but it should get its exterior scheme color from the roof down, color stylists say. Asphalt shingles, which come in many colors, including solids, blends, deep tones and pastels, give many color consultants a "key" from which to plan harmonizing colors on the rest of the house.

Calk on Clean Surface

Calking, whenever possible, should be done on a warm, dry day. If this is not practical, the compound can be made more workable by warming the container just before use. In order for the compound to make an effective bond, all loose materials . . . wood chips, bits of masonry, peeling paint, old calking compound, etc. . . must be removed from the opening.

SEE US FIRST
for Land Contracts — Real Estate — Insurance — Investments — Trust Service.
DAWSON & WATSON
R. J. Dawson, Hugh A. Watson
11½ N. Saginaw St.
Phone FE 2-5420 Pontiac

GI's NO $ DOWN!
ALSO MINIMUM FHA TERMS
FULL PRICE $13,500
3 bedroom all brick home with full basement, attached car-port, gas heat, paved street, city sewer and water. Large lots.
MODEL HOME OPEN DAILY ON MANOR ROAD, CORNER COMMERCE ROAD, MILFORD
M & R WILSON REALTY
MU 4-1815 FE 8-6192

Enjoy a room as BIG as . . .
ALL OUTDOORS
ALUMINUM SLIDING DOORS
6'x6'10" Size
GLAZED WITH SCREEN $99.50
Glazed with L-O-F Thermopane with Screen $199.50
Other Sizes Available
ALWINDO COMPANY
DIVISION OF NORTHERN ALUMINUM CO.
1700-1702 S. Telegraph Rd. Phone FE 8-0495

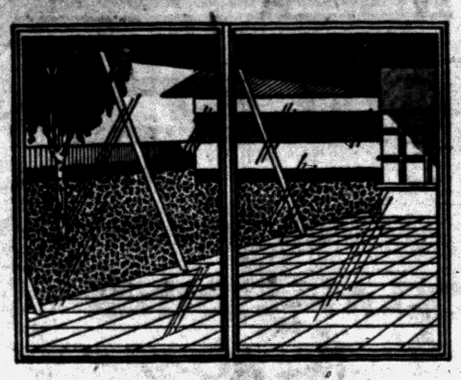

ELLIS, INC.
SINCE 1945
CASH & CARRY
Ideal Alum. Storm and Screen Comb. 9.95
Nationally Advertised Alum. Comb. Door.
(Most complete Sizes) $23.95
COMPLETELY BUILT 1½ CAR GARAGE
14x20 Incl. Cement $595
Jalousy Enclosed Porch From $395
NO MONEY DOWN
5 Years to Pay!
FREE ESTIMATES
2690 Woodward S. of Square Lake Road
Day or Nite FE 2-2671

We Specialize in:
Additions
Asphalt Paving
Attic Remodeling
Bathrooms
Breezeways
Commercial Buildings
Concrete Work
Garages
Kitchen Remodeling
Porch Enclosures
Recreation Rooms
Roofing
Siding
We Build Up to a Standard of Quality . . .
. . . Not Down to a Price
BOB'S BUILDING SERVICE
INCORPORATED
Open Daily 9:00 - 5:30 Financing Up to 7 Years
207 W. Montcalm A. MURRAY WHITE FE 4-9544



Is Your Land Contract a Burden to You?
We may be able to help you convert your Land Contract into a mortgage, thereby bringing you more security and at the same time reducing your monthly payments.
Come In and Talk It Over!
HOME LOANS ARE OUR SPECIALTY
WE BUY LAND CONTRACTS
Pontiac Federal Savings
Home Office 761 W. Huron Street
Downtown Branch 16 E. Lawrence Street
Rochester Branch 407 Main Street

Anyone Can Put Insulating Batts in Own Home

Practically any home handy-man (or woman) can install mineral wool insulation, but proper installation is important to get its full heat-stopping value.

★ ★ ★

Here are step-by-step rules for installing batts of blankets of mineral wool in ceilings and walls:

1. Cut the insulation slightly larger than the space it is to fill leaving a flange of vapor barrier at each end.

2. Wedge the insulation tightly between joist, stud, or rafter, permitting the vapor barrier flange to overlap the wood framing member at the end of the space.

3. Staple or nail the flange to the wood at the end of the space, and every six inches along the facing side of the joist, rafter or stud.

4. Butt the next batt or blanket tightly against the end of the first one.

New black and white patent leather floor cushions are a new type smooth-skin vinyl giving a perfect illusion of true patent leather, easily washed with a damp cloth.



BRICK VENEER RANCH — All exterior walls of this ranch are of brick veneer. Vertical boards are used on the front gable over the two-car garage. Three bedrooms and two baths are in the wing at the left of the entrance.

Open Planning Turns Kitchen Into Showplace

By JOHN O. B. WALLACE

The welcome theme of this architect-designed House of the Week is "open planning," a concept of space arrangement responsible for turning the once ugly-duckling kitchen into a showplace.

In this plan, designated X-19 in the specially-selected House of the Week series, the kitchen is no longer just an area for the preparation of food. It becomes an attractive family center and an integral part of the living area.

There is solid reason for the rapidly-growing popularity throughout America of open-planned kitchens, of which this is an outstanding example.

They simplify housekeeping. They lower the cost of new home construction. And they reflect the spirit of family living and casual entertaining so dominant in today's homes.

Open-planned kitchens have been described by designers as "one of the most desirable areas in the home." Such a kitchen generally has no wall partition between it and the dining or living areas, although low dividers are retained to provide separation between the cooking area and the area where food is served.

WOOD PANELED DIVIDERS

In design X-19, Architect Herman H. York has placed the separating walls between the kitchen and foyer, and between the kitchen and living room, at wainscot height. They are paneled in wood, and have divider columns of wood, equally spaced along the angular wall area.

This arrangement permits more light and air in the kitchen; it also gives the housewife a view of the rear gardens through the window-walled living room from the vantage point of the front-located kitchen.

The wainscot paneled wall section in the living room has built-in book cabinets five feet above floor level. The floor-to-ceiling separating wall between the living and dining rooms joins the wainscot wall section and is paneled in matching wood.

Executed on one level in ranch style, York's plan has a three-bedroom wing at the left, the living-dining-kitchen area in the center, and a sunken recreation room and garage at the right.

The rear garden area includes a children's play area, and a lounging dining terrace with outdoor grille. The formal dining room has an eight-foot, floor-length bow window which overlooks the garden area.

The 23-foot-long recreation room, two steps below the dining room level, is window walled at the rear. The recreation room also has a fireplace which extends into the outdoor grille.

A SERVICE VESTIBULE

Ample table space is provided within the kitchen area; and just to the right, two steps down, is a handy vestibule or service hall. This vestibule gives access from the recreation room to the garage, to the basement stairway, a lavatory and the dinette-kitchen area.

The dining space within the kitchen is windowed and separated from the working area by a cook-top island.

The three bedrooms and two baths are reached through a hall off the entrance foyer. The master bedroom, 12 by 15 feet, has twin sliding door closets, built-in shelving and a private bath with vanity and stall shower.

All bedrooms are cross ventilated. The hall bath has a five-foot plastic top vanity and make-up table and a similar-sized, mirrored medicine cabinet.

Throughout the house there is a total of more than 28 linear feet of coat-hanging closets.

A full basement under the living areas has space for laundry and heating facilities. The recreation room is designed for slab construction; it is connected to the outside dining terrace by a door.

All exterior walls are of brick veneer. There are vertical boards on the front gable over the garage.

See Plan Page 15

Study Plan Order Coupon

Enclosed is 35 cents in coin. Please send me a copy of the study plan of The House of The Week, Design X-19.

No stamps accepted. Please do not use sticky tape on coins.

NAME .....
(please print)
STREET .....
CITY ..... STATE.....

Handy Jim's FIXIN-UP TIPS For the Home

Creates a Bellows From Plastic Bottle

Small paint rollers are available for painting woodwork, sash and screens without leaving brush marks.

Caveman Instinct Back of Yen for Basements?

During World War II when material was short, many homes were built on concrete slabs without basements. Now the trend is toward basements, reports the West Coast Lumbermen's Association, and not because of man's caveman ancestry.

★ ★ ★

The lumbermen say families, especially the men of the family, need additional storage, and basement space costs one third as much as rooms above ground. In addition, when homes have basements, the upstairs floors are wood which is easier on the feet than concrete slab.

Use a cellulose sponge to apply stain.

Grout Lines Turn Gray

Most grout lines (cement between ceramic tiles) naturally turn gray with age. Why worry about it too much? There's a difference between dirty joints and age-gray joints. But if your grout lines do become excessively dirty from lack of care, try bleaching them. An ordinary hair bleach will do. Swab it on, let it set for a while, and then flush it off. It will do a good job.

Enamel Needs Undercoat

New wood that is to be enameled should first have an enamel undercoater applied to its surface. Fill with putty all cracks and nail-head indentations. Level the surface as you work, so you'll have the minimum of sanding to do after the putty is dry. Flow the enamel on from the tip of your brush.

List Strongest Woods

For most structural uses, like beams, columns and trusses, wood is considered stronger pound for pound than structural steel. Among the strongest commercial woods for their weight which are produced in this country, Douglas fir, west coast hemlock and Sitka spruce rate well up the scale.

17 Pct. of Water Used

WASHINGTON — Only 17 per cent of the water available to the nation is put to use, experts estimate, with about a fourth of it being consumed during use. The remainder of that used is available for reuse.

ALUMINUM DOORS, WINDOWS, JALOUSIES, SCREENS



DOUBLE HUNG — SIDE SLIDINGS — Casement STORM SASH SCREENS

LOOK — SEE — COMPARE!
WISE BUYERS GET OUR PRICE TO BE SURE
FREE ESTIMATES — 36 MONTHS TO PAY
Open 6 Days a Week — 7:30 A. M. to 6 P. M.
FE 4-2598 C. Weedon Home Equipment Co. 1661 South Telegraph Pontiac

PEDY-BILT GARAGES
Means Guaranteed Workmanship and Materials
CUSTOM BUILT TO FILL YOUR NEEDS



Our business is building garages that fulfill the needs of your family while keeping price in mind. We have a list of specifications for a good garage which we suggest you use in your discussions when getting competitive bids. Send for it today, with no obligation, for it will quickly enable you to detect a good builder from a production builder.

All Types • Block • Brick • Frame
Free Estimates FHA TERMS Cement Work
Pedy-Bilt Garage Co.
BUILDERS OF FINE GARAGES
7722 Austere, Waterford
OR 3-2360 OR 3-5619

Complete Basement Waterproofing
All Work Guaranteed — Free Estimates!
Reliable Waterproofing
24 Whitfield Phone FE 4-0777

GAS and OIL
EXCEL — MUELLER FURNACES VACUUMED
MOERY'S OIL BURNER SALES - SERVICE
3216 Rycroft St. FE 2-4970

Call Us for Gas Heat Today
We can give you a terrific bargain on a gas furnace now but hurry!
"SPECIALS"
Delco 70,000 BTU Gas Forced Air Furnace
Reg. $268.95
NOW for Only $193.73

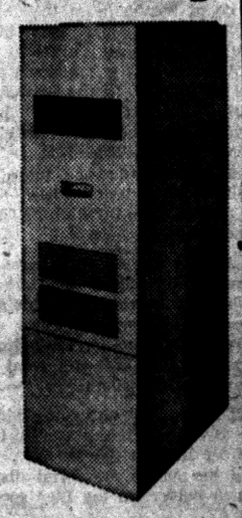

INSTALLED BY A GM DELCO-HEAT Product of General Motors CERTIFIED DEALER
Delco Gas Conversion Burner
Reg. $239.95
$199.95
Completely Installed

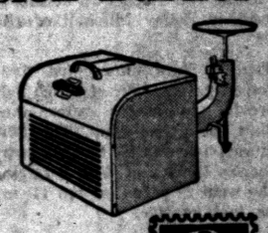

The Only Heating Dealer That Gives Holden Red Stamps
NO MONEY DOWN—36 MONTHS TO PAY
O'BRIEN HEATING & SUPPLY
Authorized Oakland County Distributor
371 Voorheis Rd. Our Operator on Duty After Store Hours FE 2-2919

for Suburban Living at its Best...
FOR YOUR FUTURE HOME
VISIT
Waterford Hill
SHOWPLACE of OAKLAND COUNTY
• beautiful private beach
• unsurpassed vistas
• frontage on van norman lake—access to 8 lakes
• high wooded homesites
• well restricted
• from $3,500.00
• ½ to 2 acre sites
Located ½ Mile North of Waterford Village on US-10 (Dixie Hwy.)
white bros. REAL ESTATE Office at: 5660 DIXIE HIGHWAY WATERFORD
OR 3-1295

ENJOY GRACIOUS LIVING WITH A FABULOUS FINISHED BASEMENT

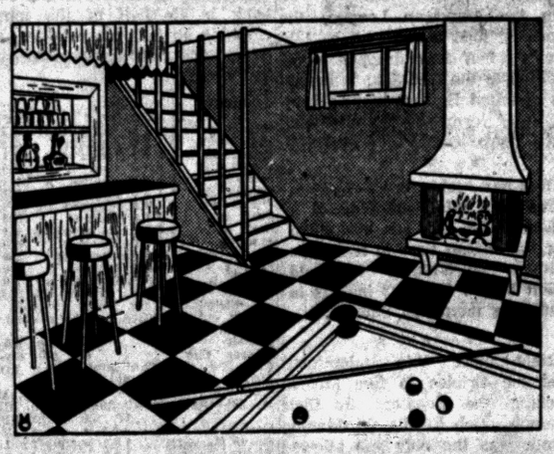

LET US SHOW YOU HOW EASY IT IS TO HAVE THAT RECREATION ROOM YOU HAVE ALWAYS WANTED!
• NO MONEY DOWN
• EASY TERMS
• FIRST PAYMENT IN OCT.

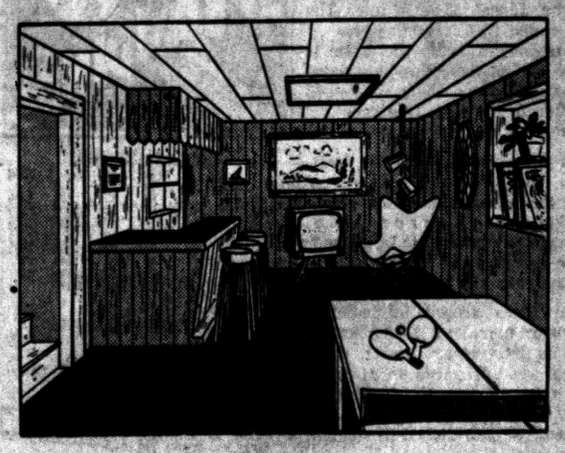

OTHER SERVICES OFFERED BY G&M ARE
• GARAGES
• ROOFING and SIDING
• ATTICS
• PORCHES
• CONCRETE WORK
• BREEZEWAYS
• STORM WINDOWS
• KITCHEN REMODELING
PHONE TODAY!
FE 2-1211
Our Friendly Representative Will Call on You at Your Convenience — No Obligation
OPEN SUNDAY 12 to 5
G & M CONSTRUCTION CO.
2260 DIXIE HIGHWAY
NORTH of TELEGRAPH RD., PONTIAC

Hometown Product Makes Going Rough for Lions

Ninowski's Arm Sparks All-Stars to 35-19 Upset

Ex-MSU Quarterback Pitches Two TD Aerials Against Pro Champs

By BRUNO L. KEARNS
Sports Editor, Pontiac Press

CHICAGO—"Any defeat is hard to take," said coach George Wilson, but the 35-19 humiliation suffered at the hands of the College All-Stars last night at Soldier's Field was especially bitter in view of the fact that a hometown product added salt to the wound.

Jim Ninowski, former Michigan State quarterback who prepped at Pershing High School in Detroit, was brilliant, and he played so well under a coach whose shoes he may have to fill with the Cleveland Browns.

All-Star coach Otto Graham praised the classy quarterback who may turn out to be his successor at Cleveland. "Jim was great, and I'm sure Paul Brown was very happy with what he saw," said Graham.

Ninowski, the 4th draft choice of the Browns, relieved starter King Hill of Rice in the second period and he put on an aerial display which pulverized the Lion secondary.

He completed seven straight passes and finished with 13 of 17 including two touchdown aerials to speedster Bobby Mitchell of Illinois.

The All-Stars intercepted five Detroit passes, four of which led directly to scores after the Stars took possession. The 5th interception was by bulky guard Charles Howley of West Virginia who went 29 yards for the TD in the last quarter.

The Lions held the ball for most of the first period with Rote starting at quarterback and in 11 plays they marched 80 yards for the score with Jim Doran taking a 24-yard aerial. Layne converted.

The Stars actually had the ball only three minutes in the opening quarter, but after the Lions' defensive wall pushed the Collegians from the two back to the 11 in three plays, Bobby Conrad of Texas A&M booted a field goal to make it 7-3.

Conrad proceeded to kick a total of four field goals in the game for a new All-Star team record plus a 44-yarder which was also a new mark for distance.

Detroit was on the move in the second quarter but holding and clipping penalties forced the Lions back each time and Yale Lary had to kick.

Ninowski made his appearance after the Stars got control with nine minutes to play in the second quarter and the ball on his own 16.

He threw a short flat pass to Mitchell who was hit by both Jimmy David and Jack Christiansen oh the 25 and 30 yard lines, but the elusive back hugged the sidelines and went 84 yards to score.

Conrad's point made it 10-7 and the Stars never lost the lead.

Layne's attempted screen pass bounced off the arms of a Lion player and the Stars intercepted and started another march from their 27. Ninowski hit Mitchell with a 30-yard aerial on one play and climaxed the march six plays later by hitting Mitchell again with a 17-yard touchdown.

Layne again had one of his passes intercepted immediately afterward and Ninowski set the stage for Conrad's 44-yard field goal by passing to end Jim Gibbons on the Lions' 35-yard line. The half ended 20-7 for the Stars.

Everyone expected the Lions to make one of their famous second half comebacks which happened so often in the NFL title race last season but it never materialized.

It was Detroit's own draft who put a stopper on any drives right from the start. Tackle Alex Karras broke through to smear Rote in the end zone and give the Stars a safety to increase the lead to 22-7.

The Lions scored immediately afterward to make it 22-13 following David's interception and a drive which went 61 yards in 11 plays and a 9-yard score by Gene Gedman. Layne's point try was blocked. He had kicked 58 straight prior to this.

The tide may have turned a moment later when David again intercepted a pass. He got to the 40 yard line but Christiansen was detected clipping and the penalty forced the Lions back to their own 16.

Two plays later rookie Danny Lewis fumbled and the Stars took over on the 35. Conrad booted a field goal just as the 4th period started to make it 25-13.

Conrad's 4th field goal and Howley's interception ended the All-Star scoring, while the Lions managed to hit pay dirt in the last 30 seconds to make it 35-19 with Ralph Pfiefer going one yard. Layne's point again was blocked.

A crowd of 70,000 cheered as the underdog All-Stars carried Graham and their coaches off the field on their shoulders.



AP Wirephoto

WINNING COMBINATION — Cheering in the dressing room after a surprising 35-19 win over the Detroit Lions is the College All-Stars' passing combination which sparked the victory drive. Bob Mitchell (left), Illinois halfback, scored two touchdowns and quarterback Jim Ninowski of Michigan State passed to him on each TD occasion.

SPORTS

His 5 RBI's Can't Save Tigers at KC

Bolling Not Enough

KANSAS CITY (AP) — A Kansas City right fielder named Roger Maris is not exactly on top of the Detroit Tigers' popularity list today.

Maris smashed his 21st home run and a couple of singles for good measure against Detroit last night in a game that saw the Tigers take a 12-5 licking and drop into fourth place in the American League standings.

Four Detroit pitchers tried to bring the Athletics under control, but to no avail. And Tiger second baseman Frank Bolling did his singlehanded best to save the game by driving in all five runs for Detroit, but that wasn't enough either.

Maris got his homer in the third inning after Bill Tuttle slammed out a triple. Before the Athletics were through, they had scored four runs and knocked starter Billy Hoeft out of the box.

In the first half of that inning, Bolling sent the Tigers out in front momentarily by hitting the first pitch over the left field wall and scoring Reno Bertoia and Al Kaline, who had singled, ahead of him.

The Tigers tied things up in the fifth at 4-all when Bolling drove in Al Kaline with a sacrifice fly. Kaline got on with a walk, which was followed up by a single by Gail Harris.

In their half of the fifth, the Athletics went out in front to stay with three more runs. They came on singles by Maris and Hec Lopez, an error by Harvey Kuenn and a sacrifice fly by Hal Smith.

Detroit's final run was posted in the seventh when Bolling scored Kaline with a single.

But once again Kansas City came back in its half of the inning, chalking up four more tallies, and adding one more for good measure in the eighth.

DETROIT	ab	r	h	bi		ab	r	h	bi
Kuenn cf	5	0	1	0	Tuttle cf	3	3	1	2
Bertoia 3b	5	1	2	0	Maris rf	4	4	2	2
Kaline rf	4	3	1	0	Lopez 2b	4	1	2	2
Harris 1b	5	0	2	0	Cerv lf	4	0	1	1
Maxwell lf	3	0	1	0	eHerzog lf	0	0	0	0
Bolling 2b	3	1	2	2	Smith 3b	3	1	1	1
Wilson c	3	0	0	0	Simpson 1b	3	0	1	1
Veal ss	4	0	1	0	Chitl c	3	1	2	1
Hoeft p	0	0	0	0	De'M'rti ss	4	1	1	0
Susce p	1	0	0	0	Terry p	0	0	0	0
bHaale 3b	1	0	0	0	aCar'squel	1	0	0	0
Pischer p	0	0	0	0	Dickson p	2	0	0	0
Cicotte p	1	0	0	0	German p	1	0	0	0
Totals	35	5	10	5	Totals	34	12	12	11

a—Struck out for Terry in 3rd; b—Ran for Cerv in 7th.

Detroit	002	010	100—5
Kansas City	004	030	41x—12

City 27-9. DP—Chitl and Lopez. LOB—Detroit 8, Kansas City 5.
2B—Cerv. 3B—Tuttle. HR—Bolling, Maris. SB—Cerv. SF—Bolling, Smith, Chitl.

	IP	H	R	ER	BB	SO
Hoeft	3 1-3	4	4	4	0	4
Susce (L, 4-2)	1 2-3	4	3	2	0	0
Pischer	1 1-3	2	1	1	2	1
Cicotte	1 2-3	1	1	1	2	1
Terry	3	6	3	3	2	4
Dickson (W, 8-5)	3 2-3	4	2	2	2	1

WP-Susce. PB-Wilson.
U-Rommel, Rice, Napp. T-2:52. A-10,460.

★ ★ ★

Right-hander Vito Valentinetti held the Orioles to five hits in pitching the Senators to their triumph. Bob Boyd's third-inning homer was the only run allowed by Valentinetti, who was traded off earlier this season by Cleveland and Detroit.

LA Beats Cards Twice to Gain 1st Division

By United Press International

Those daffy Dodgers are back in the first division today, thanks to one of the neatest jumps since Steve Brodie took his famous flyer from the Brooklyn Bridge.

Only four days ago, the Dodgers were floundering around in the National League cellar, but now they're looking smart and sassy in a fourth-place tie with the Cardinals.

They negotiated the big jump by sweeping a twi-night doubleheader from the Cardinals last night, winning the 11-inning opener, 4-3, and the nightcap, 5-3.

Elmer Valo's pinch single with the bases loaded off Larry Jackson in the 11th inning gave reliever Clem Labine his sixth victory in the opener. Carl Furillo and Don Zimmer homered for Los Angeles while Gene Freese and Ken Boyer connected for St. Louis.

The Dodgers collected only five hits in the nightcap but two of them were homers by starting pitcher Stan Williams and Gil Hodges. Williams had a 5-0 lead, then ran into a Cardinal rally in the fifth that brought in winner Johnny Klippstein from the bullpen. Curt Flood homered for the Cards.

The Milwaukee Braves lengthened their lead to seven games with a 1-0 victory over the Philadelphia Phillies; Cincinnati snapped Pittsburgh's seven-game winning streak, 6-1, and the Cubs defeated the Giants, 3-1, in 10 innings.

In the American League, the Yankees' lead was sliced to 13½ games when they dropped a 6-2 decision to the Red Sox; Washington defeated Baltimore, 3-1; Kansas City crushed Detroit, 12-5, and Chicago edged Cleveland, 4-3.

★ ★ ★

Red Sox rookie Ted Bowsfield, developing into something of a thorn for the Yankees, beat them for the second time in five days with a seven-hitter. He held them hitless for 6 1/3 innings in defeating them last Sunday.

★ ★ ★

Right-hander Vito Valentinetti held the Orioles to five hits in pitching the Senators to their triumph. Bob Boyd's third-inning homer was the only run allowed by Valentinetti, who was traded off earlier this season by Cleveland and Detroit.



AMERICAN LEAGUE

	Won	Lost	Pct.	Behind
New York	74	42	.638	—
Chicago	69	55	.522	13½
Boston	67	56	.504	15½
Detroit	56	57	.496	16½
Cleveland	56	60	.483	18
Baltimore	52	59	.468	19½
Kansas City	50	62	.446	22
Washington	39	64	.439	23

YESTERDAY'S RESULTS
Chicago 4, Cleveland 3
Boston 5, New York 2, night
Washington 3, Baltimore 1, night
Kansas City 12, Detroit 5, night

TODAY'S GAMES
(Eastern Standard Time)
New York at Boston, 1 p.m. — Larsen (9-5) vs. Brewer (6-10).
Washington at Baltimore, 7:05 p.m. — Ramos (11-10) vs. O'Dell (10-10) or Johnson (4-7).
Cleveland at Chicago, 8 p.m.—Ferrarese (1-3) vs. Wynn (10-12).
Detroit at Kansas City, 2:30 p.m. (9-7) vs. Terry (7-9).

TOMORROW'S GAMES
New York at Boston, 1 p.m.
Washington at Baltimore, 1:05 p.m.
Cleveland at Chicago, 1:30 p.m.
Detroit at Kansas City, 2:30 p.m.

MONDAY'S GAMES
Kansas City at Baltimore, 7:05 p.m.
Only game scheduled.

NATIONAL LEAGUE

	Won	Lost	Pct.	Behind
Milwaukee	67	47	.588	—
Pittsburgh	59	53	.527	7
San Francisco	59	54	.522	7½
Los Angeles	54	59	.478	12½
St. Louis	54	59	.478	12½
Chicago	55	61	.474	13
Philadelphia	52	58	.473	13
Cincinnati	53	62	.461	14½

YESTERDAY'S RESULTS
Milwaukee 1, Philadelphia 0, night
Cincinnati 6, Pittsburgh 1 night
Los Angeles 4, St. Louis 3, 11 innings, twilight
Los Angeles 5, St. Louis 3, night
Chicago 3, San Francisco 1, 10 innings, night.

TODAY'S GAMES
Pittsburgh at Cincinnati, 1:30 p.m. —
Philadelphia at Milwaukee, 1:30 p.m. — Simmons (6-10) vs. Spahn (15-9).
Chicago at San Francisco, 2:30 p.m. — Drott (5-9) vs. McCormick (8-5).
Only games scheduled.
Philadelphia at Milwaukee 2, 1:30 p.m.
St. Louis at Los Angeles 2, 3:30 p.m.
Chicago at San Francisco, 2:30 p.m.

MONDAY'S GAMES
No games scheduled.

Full Day of Judging for PKC Show Officials

With an entry of 568 dogs, the staff of judges for the PKC annual fall outdoor, unbenched all-breed show at the Waterford high athletic field, Sunday faces a full day of strenuous efforts.

★ ★ ★

The eight judges will begin rating the 63 breeds and many varieties at 9 a.m., hope to complete the job at 5 p.m. when the Pontiac Kennel Club's best-in-show selection will be made.

Show's top dog will receive the fine Pontiac Press best-in-show trophy. Selection of this winner will be made from the six variety group winners. Joe Faigel, who also judges non-sporting group, will judge the best-in-show.

★ ★ ★

Other judges are: Peter Babisch of Warren; Custer Dunifon, Ft. Wayne, Ind.; U. R. Fishel, Hope, Ind.; R. M. Kibler, Westerville, Ohio; Mrs. Yan Paul, Willowdale, Ont.; Haskell Schuffman, New Castle, Ind., and Frank J. Ward, North Webster, Ind.

★ ★ ★

Many of Sunday's PKC entries will come here directly from today's show at Saginaw, where the Saginaw Valley Kennel club has 401 entries.

Here are Sunday's judging times:

9 a.m. — Gorgis, boxers, dachshunds, bulldogs, pekes, pointers, German shorthairs, labradors, obedience and utility. (9:30) Danes.

10—Beagles, whippets, salukis, borzois, elkhounds, golden retrievers, Brittanies, obedience A and B open entries.

11—St. Bernards, German shepherds, Welsh terriers, Cairns, smoth and wire fox terriers, Bedlingtons, W. High, whites, Scottish, miniature Schnausers, Irish setters.

12:30—Afghans, Bassets, min. poodles, schipperkes, English springers, English setters, Irish water spaniels, Weimaraners, (12) obed. novice B entries.

1 p.m.—French bulldogs, keeshonden, part-col. cockers; (1:15)—obed. novice A entries; (1:30)—Lakeland terriers, Irish terriers, Bostons, Kerry blues, poms, toy poodles, st'd. poodles.

2—Ascob, black cockers, smooth Chihuahuas, Maltese, min. pinschers, Yorkshire terriers, pugs, toy Manchesters, junior showmanship.

3—English cockers, basenjis, Dalmatians, Dober. pinschers, sm. collies, rough collies, Shetland sheepdogs.

4 p.m.—variety groups (order of group judging to be announced at 3:45 p.m.).

Do Themselves Proud at Chicago

Michigan Gridders Get Top Billing in Triumph

CHICAGO—Players from Michigan colleges did themselves proud for the All-Stars last night.

Big All-Star hero and thorn in the side of the Lions was Michigan State quarterback Jim Ninowski, whose passing was hardly short of spectacular.

Other Michigan State players, end Bob Jewett and linebacker Dan Currie, were outstanding for the Stars.

★ ★ ★

One of the game's most thrilling runs was made by ex-Michigan ace Jimmy Pace who took a screen pass and raced 57 yards to the Detroit three yard line which set up Bobby Conrad's field goal.

★ ★ ★

Pace and Bobby Mitchell of Illinois gave the Stars the fastest combination of halfbacks seen in many seasons on the college squad.

Both coaches, George Wilson of the Lions and Otto Graham of the All-Stars, praised the passing of Ninowski and the running of Mitchell and Pace after getting the ball as receivers.

"We knew this was a very good All-Star team," said Wilson, "and after they got keyed up we couldn't stop them."

"It's hard to make a pro team realize that these boys aren't kids, but players who are going into pro ranks," added Wilson.

Commenting on the two placements attempted by Bobby Layne which were blocked, Wilson said, "I can't remember two kicks by the Lions which were ever blocked."

Wilson did not offer it as a reason, but it was noted that Jimmy David has been holding the ball for Layne and not Tobin Rote as in the past, and David may not be getting the ball in position fast enough.

★ ★ ★

The Lions returned to Cranbrook this morning and will continue only once-daily drills getting ready for the game with the Browns next Friday night at Briggs Stadium.

Jets Move On to Title Test

Pontiac Jets moved along to the city Class A baseball championship test, Friday, with a resounding 11-2 win over an out-gunned CIO No. 594 club. The lop-sided victory qualified Jets for a crack at Shaw's Jewelery club in the windup series of best-in- three games.

In Class B, the issue was delayed one day, when Talbott Lumber threw a surprise defeat at Pontiac Business Institute, 11-7. The PBI had chalked up a 12-9 win in the series opener, Thursday, but fell victim to a 10-run 5th frame blast by the Lumberman, in last night's scrap. The clubs meet Sunday to settle the argument.

Line scores:

Jets	020 090	0—11	10 1
Cio No. 594	100 001	x—2	4 2

Cloonan, L. Seay, Ed Estus; Reaver, Addis and Dan Crowley, (Game called 7th account of darkness).

Business Inst.	310 012	—7	7 1
Talbott Lumb.	100 010	—11	10 2

Dick Deschaine, Mary Holler, and Mike Silvensky and Don Eustice (game called in 7th, darkness).

Mrs. Bennett Wins Fairway Golf Title

Mrs. William Bennett scored a 2-1 match play victory over Mrs. Del Hammett to take championship flight honors in the Fairway Club Golf League tournament at Pontiac Country Club.

Mrs. Lee Lysinger won the 1st flight with a 1-up triumph over Mrs. John Heitsch and 2nd flight honors went to Mrs. Robert Boles, who defeated Mrs. Frank Syron, 3-2.

In this week's regular league medal play, Mrs. Del Hammett captured low gross honors with 42 while Mrs. Glen Hickson had low net of 35.

	LIONS	ALL-STARS
First downs	22	11
Rushing yardage	179	3
Passing yardage	193	283
Passes	16-37	16-26
Passes intercepted	5	3
Punts	2-39.5	3-46.3
Pumbles lost	1	0
Yards penalized	99	60

All-Stars	0	20	2	13	—35
Lions	7	0	6	6	—19

All-Star scoring — Touchdowns: Mitchell 2 (84, pass-run from Ninowski; 18; pass-run from Ninowski); Howley (29, intercepted Layne pass). Conversions: Conrad 3. Field goals: Conrad 4, (19, 44, 24, 34). Safety: Rote (tackled by Jobko, Karras and Michaels).

Lions scoring — Touchdowns: Doran (24, pass from Rote); Gedman (5, run); Pfeifer (1, plunge). Conversion—Layne.

Birmingham's Champ Retains Golf Title

Compiling a 274 total for 54 holes of play in the annual women's golf championship at Birmingham CC, Mrs. H. H. Haussler yesterday retained the crown she won a year ago. She had 93-95—86 for her winning figure.

★ ★ ★

Runnerup was Mrs. L. C. Laundrey, with 276. This was the 2nd year in a row Mrs. Laundry has lost by two strokes.

Softball Playoffs Resume Today

3 Local Teams Keep Going

Lakeland Pharmacy from the Waterford League survived its opening test and the Pontiac Police of the City League managed to stay alive as the district Class C softball tournament got under way last night at Beaudette and North Side parks.

Spencer Floor Covering, behind the dazzling no-hit pitching of Jack Nelson, advanced to the finals of the Class D district tourney with a 5-0 victory over Howell yesterday at Drayton Plains.

The Lakeland team moved up a notch with an 8-0 rout of Highland Park as Ed Miller pitched a nifty two-hit shutout and Jim Neal slammed a home run. Lakeland meets Southfield today at 5 o'clock on the North Side diamond.

It was hard sledding for the Policemen in their 1st game, an 18-2 shellacking by Mt. Clemens. The winner's Bob Brice and Bob Emery of the Police each homered and the Mt. Clemens outfit assaulted hurler Elmo (Smoky) Burgess for 14 hits.

The Police bounced back to keep their hopes alive in the double-knockout event by eliminating Royal Oak in convincing fashion, 18-6, with a 11-hit attack.

Mt. Clemens, Howell, Lakeland and Southfield in the winner's bracket and the Police and Highland Park in the loser's bracket resume action today on the two city diamonds.

Nelson struck out eight batters and walked two in his no-hit masterpiece for Spencer and the Howell club had only three baserunners. Chuck Kirken, Al Crawford, Jim Devine and Dick Vore made two hits apiece for the winners.

Howell and the Pontiac Post Office meet tonight at Drayton Plains at 8 o'clock with the winner facing Spencer Sunday evening at 7 for the Class D title.

Other scores yesterday in the Class C tourney here were: Howell 5, Royal Oak 4; Southfield 3, St. Clair 2; Highland Park 4, St. Clair 1. Royal Oak and St. Clair have now been eliminated.

The Policemen will face the Mt. Clemens-Howell loser today at 7 p.m. on the North Side field. CIO Local 594 and Drayton Drug, both once-beaten, try to stay alive tonight in Class B district action at Mt. Clemens.

Jaycee Sunday Softball

Chief Pontiac Bar will play two foes Sunday afternoon in a city doubleheader softball attraction at Jaycee Park's No. 2 diamond. Fowler's Bar is the opponent in the 1 o'clock opener, then Capac furnishes the opposition at 3 p.m.



AP Wirephoto

HE'S THE BOY—He never attempted a field goal in his college football career. So in the All-Star game last night, Bobby Joe Conrad of Texas A & M kicked four field goals and three extra points during a 35-19 victory over the Detroit Lions. Conrad is pictured here celebrating in the dressing room after the game.

Major League Statistics

AMERICAN LEAGUE CLUB BATTING

CLUB	AB	R	H	HR	RBI	Pct.
New York	4017	585	1163	132	560	.378
Detroit	3934	481	1029	62	447	.268
Chicago	3957	479	1031	79	454	.261
Boston	3964	530	995	116	508	.257
Cleveland	3938	527	1007	115	490	.256
Washington	3875	452	965	100	430	.249
Kansas City	3936	467	953	97	440	.248
Baltimore	3739	376	914	79	352	.244

AMERICAN LEAGUE CLUB FIELDING

CLUB	G	PO	A	E	DP	Pct.
Baltimore	112	2993	1151	76	126	.983
Chicago	116	3123	1292	84	134	.981
Detroit	113	2998	1165	86	115	.980
Kansas City	114	3042	1265	94	126	.979
Washington	116	3092	1241	97	124	.978
Boston	114	3066	1339	109	134	.976
Cleveland	116	3124	1208	115	129	.974

Triple play—Washington.

AMERICAN LEAGUE (150 or more at bats)

Player, Club	AB	R	H	HR	RBI	Pct.
Nieman, Balt.	236	39	81	12	39	.343
Runnels, Bos.	408	76	134	3	39	.328
Cerv, K.C.	387	70	125	20	83	.323
Goodman, Chi.	363	54	98	9	51	.270
Kuenn, Det.	413	54	122	7	41	.295
Maxwell, N.Y.	274	35	88	9	33	.321
Power, Cle.	433	74	138	10	58	.319
Nixon, Cle.	281	35	89	6	36	.317
Sievers, Wash.	401	72	126	33	87	.314
Williams, Bos.	324	67	101	20	66	.312
Jensen, Bos.	407	67	126	32	102	.310
Wilson, Det.	181	21	56	2	16	.309
Mantle, N.Y.	389	82	119	33	73	.306
Fox, Chi.	468	85	143	9	54	.306
Malzone, Bos.	461	57	139	11	70	.302
Kaline, Det.	407	58	123	11	58	.302
Ward, K.C.	318	38	96	6	35	.302
Vernon, Cle.	299	43	90	8	50	.301
Boyd, Balt.	264	38	79	6	24	.299
Bridges, Wash.	283	36	84	5	26	.297
Minoso, Cle.	413	71	122	17	57	.295
Harris, Det.	291	42	86	13	54	.295
Landis, Chi.	369	54	115	13	54	.288
Bauer, N.Y.	365	54	105	10	39	.288
Williams, Balt.	278	23	80	1	17	.288
Colavito, Cle.	362	51	103	26	75	.285
Lumpe, N.Y.	170	26	48	3	26	.282
Lollar, Chi.	325	38	91	16	68	.280
Bolling, Det.	432	65	120	10	54	.279
W'dling, Balt.	313	45	87	9	48	.278
Piews, Wash.	271	38	75	1	22	.277
Carey, N.Y.	260	30	72	11	38	.277
Kubek, N.Y.	423	47	116	1	35	.274
Pear's'n, Wash.	398	50	109	1	24	.274
Aparicio, Chi.	443	59	121	2	31	.273
Martin, Det.	394	47	107	7	36	.272
House, K.C.	173	15	46	4	24	.266
Martyn, K.C.	162	22	43	2	14	.265
Berra, N.Y.	327	45	87	17	68	.263
McD'g'd, N.Y.	393	60	102	11	54	.260
Avila, Cle.	394	45	79	14	44	.260
Triand's, Balt.	417	47	107	23	57	.259
Lopez, K.C.	405	61	104	9	49	.257
Smith, K.C.	183	13	47	4	26	.257
Maris, K.C.	406	65	103	21	63	.254
Maxwell, Det.	281	39	71	8	42	.253
Chitl, K.C.	187	19	42	4	30	.252
R'bins'n, Balt.	366	58	92	3	38	.251
White, Bos.	247	18	62	3	25	.251
C'rney, Wash.	340	36	85	5	42	.250
Smith, Chi.	379	47	94	9	43	.248
Simpson, K.C.	196	14	48	7	25	.245
Piersall, Bos.	283	42	69	8	39	.244
Virgil, Det.	193	19	47	3	19	.244
Lemon, Wash.	403	58	98	25	70	.243
Boone, Chi.	272	32	66	10	49	.243
Zauchin, Wash	236	27	57	11	38	.242
Fr'cona, Det.	182	19	44	5	17	.242
Yost, Wash.	312	44	74	8	33	.237
Gardner, Balt.	420	54	99	3	24	.236
Tuttle, K.C.	399	56	94	7	39	.236

AMERICAN LEAGUE PITCHING (eight or more decisions)

Pitcher, Club	IP	H	BB	SO	W	L	ERA
Duren, N.Y.	58	30	29	64	5	3	1.71
Ford, N.Y.	126	90	45	127	14	6	1.78
Hyde, Wash.	87	74	31	39	9	3	2.07
Wilhelm, Cle.	82	62	31	53	2	6	2.20
Delock, Bos.	94	91	34	43	10	3	2.59
Ditmar, N.Y.	102	80	28	31	8	3	2.65
Pierce, Chi.	179	140	48	114	12	8	2.66
H'shman, Balt.	177	153	53	121	9	11	2.75
Turley, N.Y.	193	134	92	137	17	6	2.89
Moore, Chi.	117	82	49	63	14	3	2.85
P'carero, Balt.	156	113	45	59	12	7	2.88
McLish, Cle.	160	153	46	66	12	6	3.04
O'Dell, Balt.	168	154	34	98	10	10	3.05
Staley, Chi.	79	75	21	23	4	5	3.08
Larsen, N.Y.	98	87	45	48	8	5	3.12
Donovan, Chi.	182	186	39	86	9	11	3.21
Dickson, K.C.	94	92	30	44	8	5	3.35
Wall, Bos.	86	79	28	45	6	7	3.35
Lary, Det.	177	183	56	93	11	11	3.36
Bell, Cle.	111	86	48	71	7	5	3.49
Pascual, Wash.	121	117	44	99	6	7	3.50
Kucks, N.Y.	107	103	36	36	8	5	3.62
Johnson, Balt.	91	80	26	54	4	7	3.66
Grant, Cle.	170	138	84	87	9	9	3.71
Shantz, N.Y.	86	89	22	52	6	3	3.77
Brewer, Bos.	154	160	63	85	6	10	3.86
Ramos, Wash.	193	200	56	93	11	10	3.82

NATIONAL LEAGUE CLUB BATTING

CLUB	AB	R	H	HR	RBI	Pct.
Milwaukee	3890	509	1047	135	489	.269
Chicago	4003	542	1070	135	511	.267
San Francisco	3920	536	1041	130	501	.266
Pittsburgh	3870	492	1021	99	472	.264
Philadelphia	3864	484	1008	91	460	.261
St. Louis	3892	453	1012	77	420	.260
Cincinnati	3944	486	996	90	463	.253
Los Angeles	3815	501	959	123	468	.251

NATIONAL LEAGUE CLUB FIELDING

CLUB	G	PO	A	E	DP	Pct.
Cincinnati	115	3137	1266	78	108	.983
Milwaukee	114	3068	1339	94	122	.979
Pittsburgh	114	3023	1256	94	125	.979
Philadelphia	111	3042	1111	90	103	.979
San Francisco	114	3089	1257	103	109	.976
Los Angeles	114	3080	1276	106	153	.976
St. Louis	114	3067	1261	109	128	.975
Chicago	116	3093	1240	115	119	.974

Triple plays—Philadelphia, Chicago.

NATIONAL LEAGUE INDIVIDUAL BATTING (150 or more at bats)

Player, Club	AB	R	H	HR	RBI	Pct.
Ashburn, Phil.	440	79	150	2	29	.341
Cov'ton, Mil.	211	35	71	21	63	.336
Musial, St. L.	376	54	126	16	54	.335
Mays, S.F.	447	81	148	19	63	.331
Aaron, Mil.	451	84	147	25	72	.326
Skinner, Pitt.	402	74	129	9	48	.321
Larker, L.A.	172	27	55	3	21	.320
Dark, Chi.	395	44	124	3	35	.314
Banks, Chi.	469	81	145	35	97	.310
Cepeda, S.F.	449	80	139	22	71	.310
Snider, L.A.	263	35	81	11	39	.308
Walls, Chi.	454	73	139	23	65	.306
Torre, Mil.	285	27	81	3	39	.306
Cun'ham, St.L.	221	39	65	7	30	.294
Boyer, St.L.	416	71	122	20	69	.293
Post, Phil.	222	25	65	6	33	.293
Thomas, Pitt.	434	70	124	29	88	.292
Temple, Cin.	419	56	122	2	32	.291
Klus'ski, Pitt.	344	57	74	4	30	.291
Philley, Phil.	176	28	51	2	20	.290
Hemus, Phil.	246	37	71	6	27	.289
Thomson, Chi.	407	52	117	15	63	.288
Purille, L.A.	316	43	91	12	59	.288
Bowman, Phil.	150	25	43	8	22	.287
Clemente, Pitt.	378	44	107	6	41	.283
Green, St.L.	313	34	89	8	31	.284
Groat, Pitt.	443	60	125	3	49	.282
M'ker'ski, Pitt.	418	49	118	14	54	.282
And'son, Phil.	369	53	104	15	75	.282
Crandall, Mil.	330	37	93	15	60	.282
Lynch, Cin.	252	28	71	8	36	.282
Spencer, S.F.	406	57	114	13	60	.281
Flood, St.L.	334	41	93	9	38	.279
Roseboro, L.A.	272	34	76	9	31	.279
Bla'ame, St.L.	443	57	123	1	29	.

Thinks Boy, 16, Represents Evil World

Ex-Mental Patient Fires at Visiting Son

MIDDLETON, Ohio (AP) — A former mental patient greeted his visiting son with rifle fire, thinking the boy represented an evil world. Then he fought off 40police until a tank-like National Guard vehicle drove him from his tarpaper shack and he fell with a bullet in the leg.

★ ★ ★

The six-hour battle occurred yesterday, near this southwest Idaho farming community.

The man, identified as Clinton Sharp, 47, was hospitalized at Caldwell, some five miles south of here. Also hospitalized was Caldwell Det. George Sweet, wounded in the leg by a ricochet from one of Sharp's bullets.

Sheriff Dale Haile of Canyon County said Sharp's first shots were at a car arriving with his son Denny, 15. He said Sharp wrote his estranged wife, Lavena, in Tacoma, Wash., a few days ago, asking her to send the boy for a visit. The boy's aunt drove him here while starting on a trip.

★ ★ ★

A neighbor, James Stephens, said he didn't think Sharp knew his son was in the car. "He was just tickled to death to have the boy coming." The boy was promptly driven away after the shooting and placed on a bus to Tacoma.

Sharp, a recluse and ex-miner, had lived in the shack north of here since 1954, when he was conditionally released from a state mental hospital. He was discharged as cured in 1956.

"He thought we were evil," said Haile, "thought everybody was evil, I guess. He had knocked all the windows out of his house. They were symbols of evil to him."

Haile rode in the personnel carrier tank as it approached Sharp's shack, intending to lob a tear gas shell when he got within range.

★ ★ ★

"He ran out and emptied his gun at us," the sheriff said. "Then he ran back in. We went around the other side and pushed the house off its foundation. He ran out, went down in a ditch and fired on two deputies. Then he went down toward another farm house.

"That's when he got shot in the leg. There was a boy down there doing some chores. We didn't know what might happen, and we just couldn't take the risk."

Amherst Plans Freshmen Tests During Summer

AMHERST, Mass. (UPI)— Incoming freshmen at the University of Massachusetts will get individual help this summer in selecting classes for the fall term.

A series of summer counseling and testing programs for the freshmen will continue through Aug. 14. Freshmen will visit the campus in groups of 200 for a two-and-a-half-day program of aptitude and achievement tests and conferences with faculty counselors.

★ ★ ★

This is a departure from other years when the testing was done during the first week of the fall term. Provost Shannon McCune said "too often the freshman is lost in the whirl of activities during the fall orientation week. We feel we can accomplish the important goals of course selection and testing thiis summer during a relatively quiet and informal atmosphere.

"One of our primary aims will be to offer individualized attention to the student, identify the superior student, and properly place all in classes at their level of achievement."

The electrolytic process for making aluminum was discovered in 1886.

Toastmasters Seek to Better Themselves

PITTSBURGH (AP) — After-dinner speaking always has its problems, but before an audience of speakers the speaker had better do well—or else.

★ ★ ★

That situation has been frequent in Pittsburgh this week at the Toastmasters International 28th annual convention. It features impromptu, extemporaneous and after-dinner speeches, plus several speech contests.

The Toastmasters was organized in 1924 by Dr. Ralph C. Smedley of Santa Ana, Calif., as a local club to encourage businessmen to learn to talk.

Now there are clubs in 48 states and eight foreign countries. As Dr. Walter Steigleman of Iowa City, Iowa, put it.

★ ★ ★

"The Toastmasters help a man —any man—get up and speak. It also teaches him how to listen. After a while with the group, members begin to tell the difference between a good and bad speech with hardly a thought."

"It is one of the few organizations which does not sponsor anything and is not out to make money," said Dr. Steigleman, a newly elected board member. "It is a self-improvement, adult-education group."

Toastmasters help each other. No outsiders are consulted. Posture, the way a speaker gestures, his delivery, are closely observed by critical member listeners.

★ ★ ★

Local, district, area and zone meetings are all conducted in the same manner. A program committee lines up three or four speakers for prepared talks. Other members may then be called upon for extemporaneous talks.

"Stand up, speak up and shut up" is the goal.

The Point Made Is Self-Evident: She Can Strip

BAKERSFIELD, Calif. (AP) — Lili St. Cyr, stripteuse stripped of her right to strip in Bakersfield because of a church group's protests, had it restored yesterday—through intervention of another church.

★ ★ ★

Lili originally was booked for two weeks at a night club.

The Knights of Columbus protested. They they relented to the extent of a three-day stand, to permit the club to make expenses of advertising.

Yesterday, an Episcopal church group said no one church has the right to appoint itself as a censor.

★ ★ ★

The K. of C. reconsidered again — and withdrew its objection.

So Lili goes on for two weeks after all.

Draft Boards to Call 11,000 During October

WASHINGTON (UPI)—The Defense Department has asked Selective Service to draft 11,000 men for the Army during October.

The same quota was established previously for September. During June, July and August, inductions have totaled 10,000 a month.

The number of men drafted since the start of the Korean War now stands at 2,374,420.

He Gets the Answer

INDEPENDENCE, MO. (AP) — Glen Bright, dismantling a metal washing machine in his yard as a thunderstorm approached, thought: "Is this a good idea with lightning popping around?" He straightened up to scan the sky, and wham! A lightning bolt struck a coil of copper wire near his feet. Bright was dazed and shaken, but unhurt.

Fems Handle Money

COEUR D'ALENE, Idaho (AP) — Women hold the strings on the public purse in Idaho. Of the state's 44 county treasurers, 35 are women. There are 24 women among the 28 delegates attending the Idaho County Treasurers' Assn. convention here. All three association officers are women. The state treasurer, of course, is a Mrs. Ruth Moon.

THE GIRLS — By Franklin Folger



"And in here, folks, is the semi-private bath. Thank you, Mr. Krebs."

BOARDING HOUSE



OUT OUR WAY



HALF ACRE CASTLE — John Morris



BOOTS AND HER BUDDIES — By Edgar Martin



THE BERRYS — By Carl Grubert



DIXIE DUGAN — By McEvoy and Strieber



ALLEY OPP — By T. V. Hamlin



CAPTAIN EASY — By Leslie Turner



NANCY — By Ernie Bushmiller



MORTY MEEKLE — By Dick Cavalli



GRANDMA — By Charles Kuhn



DONALD DUCK — By Walt Disney

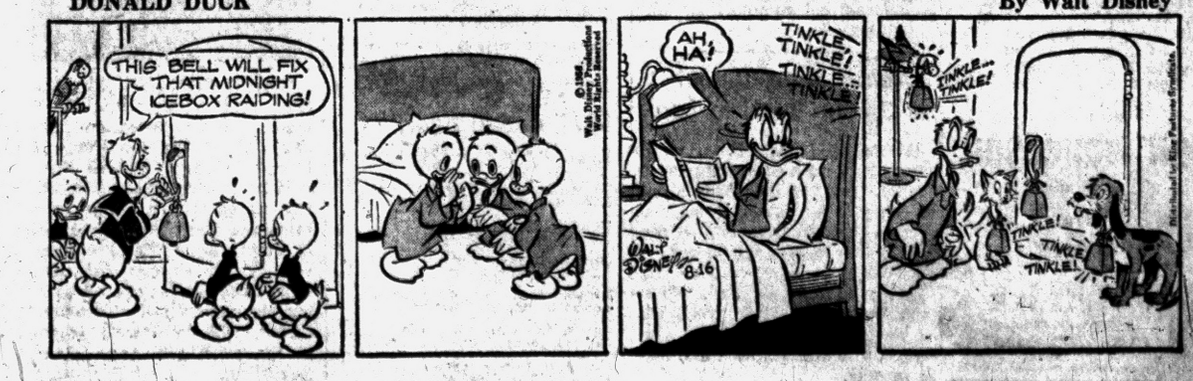



VELMA LOIS BISHOP

Mrs. Mildred Bishop of 442 Second St., Rochester, has announced the engagement of her daughter, Velma Lois, to Donald G. Fitzgerald, son of Mr. and Mrs. Isaac Harkins of Gravel Ridge road, Rochester. An early fall wedding is planned.

Saginaw Judge Pays His Fine

Huff Decides He Will Not Appeal Contempt Citation of May 16

SAGINAW (AP) — Saginaw County Circuit Judge Eugene S. Huff said today he has paid a $250 contempt fine imposed by the Michigan Supreme Court last May.

★ ★ ★

Judge Huff said he sent the money to Lansing Thursdday after a last minute decision not to appeal the contempt citation to the U.S. Supreme Court.

The State Supreme Court found Judge Huff in contempt May 16 when he refused to obey a court order to go to the Wayne County Circuit Court bench for a month. The State Supreme Court imposed the fine but did not give an alternative of a jail term.

Judge Huff said legal advisors informed him the U.S. Supreme Court probably would not hear an appeal since there was no alternative sentence involved. He said the 90-day appeal period expired Thursday.

★ ★ ★

The state court ordered Huff to Wayne County and assigned Circuit Judge Timothy C. Quinn of Caro to take his post on the Saginaw circuit bench.

At that time, Judge Huff said he felt the persons who elected him had the right to have him try their cases.

After his contempt citation, Huff again was ordered to the Wayne circuit and went May 19.

In his statement announcing payment of the fine, Judge Huff again argued it was the first duty of a judge to serve the people of his own circuit.

Ether Used in Powder

WILMINGTON, Del. — Many ingredients go into the making of smokeless powder, including ether, acetone graphite, organic stabilizers, nitroglycerine, and nitrocellulose.

BUILDING FOR RENT

762 Orchard Lake Rd.

Commercial zone — suitable for store or garage, 2800 Sq. Ft. Will remodel to suit tenant. Reasonable rent.

Phone FE 2-8371

MEET THE MAN WITH THE NEW FAMILY PLAN



Here's good news for the head of every family. John Nicholson can give you full information about Life of Virginia's new Family Plan that protects you and your children with one policy at a new low cost. This attractive and unusual plan provides life insurance protection for every eligible member of your family and automatically includes, a few days after birth, any additional children at No Extra Cost. It enables you to increase the protection you now own—at a new, guaranteed low cost. Find out about this new plan now.

See or Call

JOHN NICHOLSON

Representative

1080 W. Huron St.

FE 2-0219

THE LIFE INSURANCE COMPANY OF VIRGINIA

SINCE 1871 • RICHMOND, VIRGINIA

More Than 150 in State Open

FLINT (AP)—Former PGA champion Wally Burkemo of Franklin Hills will defend his Michigan Open golf title against a field of more than 150 challengers at the Atlas Valley Golf and Country Club in suburban Grand Blanc next weekend.

About 75 of the state's top pros and amateurs qualified automatically for the Open by reason of their performance in past Opens or other major tournaments or because of their staus as PGA pros.

Another 75 places will be at stake in a qualifying round Monday over the 6,400-yard, par 72 Atlas course which is rated one of the toughest courses in the state. Trees border many of the fairways and a small creek offers an additional hazard on four fairways.

The 150 golfers will tee off in 18-hole rounds Friday and Saturday. The low 60 at the end of 2 rounds will vie for the championship in a 36-hole round Sunday.

Several former Michigan Open winners will be in the field, including Chick Harbert of Meadowbrook, Al Watrous of Oakland Hills and Mike Dietz of Indianwood.

MSU Students Test Old Adage

Health Records to Tell: Does an Apple a Day Keep Doctor Away?

EAST LANSING, Mich. (AP) — Besides having a life-long appetite for apples, Dr. Eugene Lucas has a healthy scientific curiosity.

As an apple fan and horticulturist at Michigan State University, he firmly approves of the old saying that "an apple a day keeps the doctor away."

But is that old saw really true? And if it is, just how far away does the doctor stay?

Dr. Lucas hopes to have scientific answers in another two years. He has passed the midway mark in a four-year experiment that has 500 students eating not one but two apples a day.

Their health is being compared against a test group of 500 non-apple-eating students and against the health of the entire student body.

Lucas explains that there is a theoretical advantage in eating an apple a day. The fruit contains pectins, jelly-like chemicals that apparently absorb toxic materials in the digestive tract. They also contain minerals and organic acids that in laboratory tests have been shown to help regulate cell growth.

Lucas is reluctant to admit any conclusions at this stage of his tests.

"It would be irresponsible to talk about what little we know now," he said. "But there is one thing we can positively state at this point. The apples haven't done them any harm."

The university hospital is keeping score on whether the apple-eaters or the non-apple-eaters report in with more of such common illness as colds, throat infections, skin disorders and stomach upsets.

The students are as enthusiastic as their sponsor about the experiment. The apples are delivered to dormitories weekly in individually-packed bags. So the students take part in the test won't give the apples away, their roommates also are supplied with free apples.

The National Apple Institute, naturally interested in promoting eating of more apples, is footing the bill for the supply.

Bonus of Free Parking to Cut Traffic Fatalities

MOLINE, Ill. (AP)—Moliners are being induced to reduce traffic fatalities by an official give-away of free parking.

Motorists will have one day of free parking for every 90 days that pass without a traffic fatality. The bonus was approved by the City Council after it was learned that Jackson, Mich., has a similar plan. Meters are covered with paper bags on free days.

German Town Trains 1,000 Dachshunds Yearly

GERGWEIS, Germany — The training of dachshunds in the art of catching foxes is a leading occupation in the West German community of Gergweis, near the Czechoslovak border. It has so many dachshunds that it is referred to as "Teckeldorf" ("Dachshund Town"). More than 1,000 are raised and trained each year to locate foxes and go into their lairs after them.

Caracas Plans Tunnel for 2-Lane Road to Sea

CARACAS—Mount Avila, which separates Caracas, Venezuela's capital, from the Caribbean shore, is going to be bored through to shorten the trip from city to sea. A vehicular tunnel will pierce the 7,000-foot mountain an dtwo 3½-mile-long parallel highways will be built through it. Each road will have two 15-foot traffic lanes. Construction is to begin soon and take 30 months.

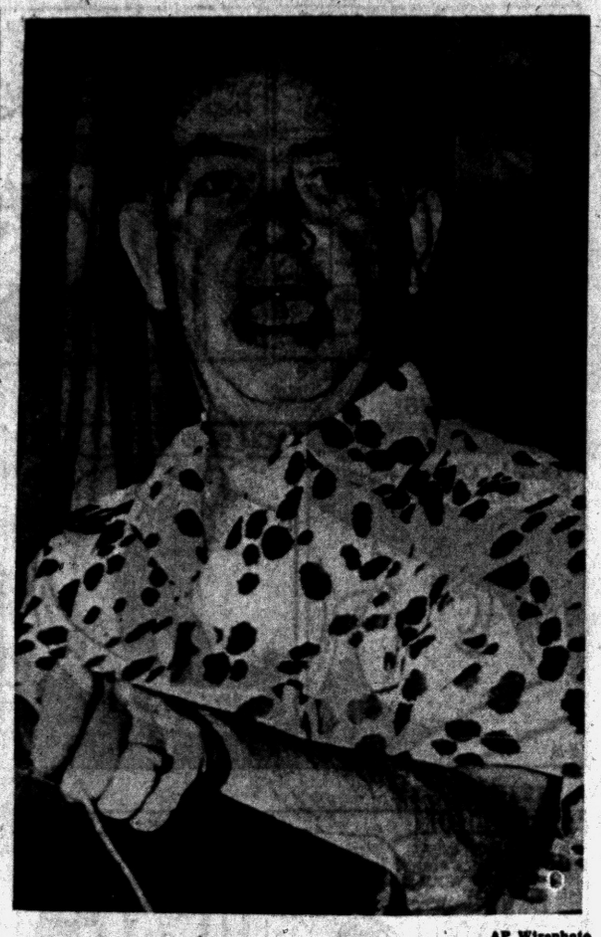

AP Wirephoto

DAV ADJUTANT SAYS HE'LL QUIT — Vivian Corbly, of Cincinnati, national DAV adjutant, tells convention in Louisville he wants permanent retirement because of a controversy surrounding House committee report censoring his financial activities.

Top Dice Maker Never Uses His Product in Home

PROVIDENCE, R.I. (UPI)—The wife of the man who's the nation's largest manufacturer of galloping dominoes says she doesn't have a pair of dice in the house.

"But I think I could use them if need be," says Mrs. Morris Baruch, "I really do."

★ ★ ★

Mrs. Baruch, whose husband is president of the Elkloid Co.—a 35-year-old plastic specialties concern—says that the rolling bones are "strictly a business with us—we don't play with them at all."

Elkloid sold around eight million of the dancing cubes last year. The firm's biggest buyers are game manufacturing companies. The dice sold to these firms are made of plastic and are true cubes within about ten ten-thousandths of an inch.

★ ★ ★

"We don't make perfect dice," Mrs. Baruch says, "not the trued-up dice a gambler would use. These would have to be hand-tooled to within one ten-thousandth of an inch. Of course the dice we make could be used for gambling purposes. I'd say they'd be appropriate for the 'back of the barn' type of carp shooting."

Mrs. Baruch says that Chicago and the West Coast are big buyers of dice with inlaid colored spots—while other groups want dice that roll seven and eleven all the time . . . for advertising purposes.

Only to $288 Billion

WASHINGTON (UPI) — The Senate Finance Committee has voted to grant President Eisenhower's request for authority to let the national debt shoot up temporarily to an all-time peak of 288 billion dollars.

Detective Sees Burglar Surprisingly Truthful

DAYTON, Ohio (AP)—Detective W. D. Jones was filling in a questionnaire before giving a lie detector test to a burglary suspect.

"What is your occupation?" he asked.

"I'm an unemployed safe burglar. I got laid off about 5:30 this morning," the man answered.

Why, Mr. Milquetoast!

RACINE, Wis. (UPI) — J. C. Fanning came up with a long-tailed explanation for why he was late to work yesterday. "A squirrel wouldn't let me out of the house," he said.

Marriage License

MARRIAGE LICE

David W. Couture, Orchard Lake
Ruth A. Althouse, Clarkston

Bob O. Barnes, Baltimore, Maryland
Carol L. Cantrell, Rochester

Leonard J. Jones, Tampa, Florida
Sarah J. Paull 148 Oliver

Leon L. Brewer, Lincoln Park
Mary J Teefey, Farmington

Gerald Schmidt, Birmingham
Clara L. Cordts, Royal Oak

John L. Wassell, Keego Harbor
Marie A. Basinet, Detroit

Arthur H. Petrey, Rochester
Shelby J. Smith, Hazel Park

Thomas H. Sweetman 4391 Forest
Carol A. Beneduci, Berkley

Melvin C. Guthrie Jr., Plymouth
Patricia J. Hintz, Birmingham

Thomas E. Masters, Birmingham
Dolores D. Lacey, Birmingham

Peter T. Anderson, 443½ Ferry
Viola I. Bixby, 123 Auburn

Billy J. Robinson, 16 Lincoln
Linda S. Young, 16 Lincoln

Horace D. Moss, Drayton Plains
LaVerta M. Green, 789 Blaine

Grant O. Thomas, Milford
Patricia K. Stonson, Marysville

Jack B. Cohee, Holly
Shirley O. Yipe, Holly

Anthony L. Kleiner, Farmington
Norma J. Worrall, Farmington

Guy R. Smith Jr. Royal Oak
Carol G. Heibrun, 6317 North Shore

Ernest W. Farrar, Auburn Heights
Marie O. Tate, 3189 Martell

Figures Released on Jobs in Area

There was an employment increase of 400 in the non-manufacturing jobs in the Pontiac area between mid-June and July 15, according to the Michigan Employment Security Commission's Pontiac branch.

Gains of 100 each were made in four categories — service, retail trade, construction and government, the MESC said.

At the same time, manufacturing employment dropped by 700, including a reduction of 600 in motor vehicle plants and 100 in the machine industry, the MESC said.

The MESC predicted manufacturing employment will continue to decline until the annual model changeover is completed in motor vehicle plants. Then a sharp upsurge is expected.

Unemployment at mid-July was estimated at 15,500, or 18.9 per cent of the total labor force. Unemployment was up 500 from June and 9,800 from a year ago.

During July, the Pontiac branch office unemployment insurance payments totalled $1,880,899, compared with $1,553,803 in June and $461,094 a year ago. There were 1,020 claims exhausted last month, putting the total this year at 3,889.

New Shopping Center to Open Wednesday

A new shopping center in the Pontiac area will have a grand opening on Wednesday. It is the Drayton Plains Center, located on the east side of the Dixie Highway, at Walton Boulevard, in Drayton Plains.

Six major stores are in the new area and a seventh will be ready for business within a short time. The stores front on an unusually large parking area, assuring plenty of space for customers' cars.

A special section of advertisements from units of the new center will appear in Tuesday's Press.

Pay Low in Germany

WIESBADEN, Germany (UPI) —West German men are earning an average $27.77 for an average 46½-hour week, the Federal Bureau of Statistics report. West German women make $16.23 on an average for a 43-hour week at present, the bureau said.

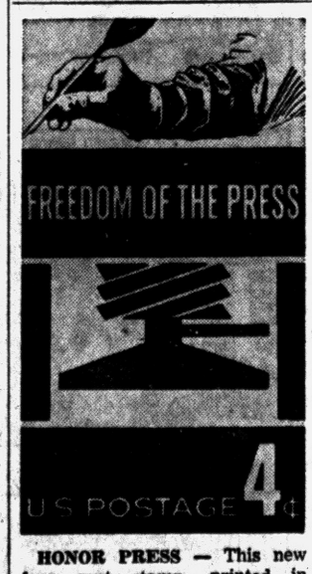

HONOR PRESS — This new four cent stamp, printed in black, will be placed on first-day sale at the University of Missouri on Sept. 22. The Freedom of the Press commemorative stamp is part of the celebration of the university's School of Journalism's Golden Anniversary. It is expected that some 500,000 pieces of mail bearing the stamp and "first-day" cachet, will be canceled there at the world's first school of journalism.

Birmingham LL Club Moves Up

Michigan's Little League representative in the regional playoffs at Napierville, Ill., last night came through with a 1-0 victory to qualify for the finals this afternoon.

Birmingham's Tom Angell hurled a fine 3-hitter against Davenport, Ia. to send the Oakland County club against Kankakee, Ill., which turned back Gary, Indiana, 3-0.

Winner of today's sectional test will move on to Williamsport, Pa. for the Little League World Series.

Angell set down 10 opponents by the strikeout route, and aided his own victory with a double and single. Ken Savage also had a two-bagger and a single for Birmingham.

Library Issues Ballad Records for Public Sale

WASHINGTON (UPI) — The Library of Congress recently issued a series of folk music records entitled "The Ballad Hunter."

The five records are of the 12-inch, long-playing variety and consist of lectures with musical illustrations. They were compiled by John A. Lomax, former Honorary Curator of the Archive of American Folk Song at the Library.

★ ★ ★

Lomax drew from the recordings of the archives for his commentary and accompanying musical examples.

"Home on the Range," "Git along Little Dogies," and "Boll Weevil" are in the collection of spirituals, blues, fiddle numbers, country ballads, railroad songs, sea shanties, and cowboy ballads.

Singers include Lead Belly, Clear Rock, Kelly Pace, Captain Pearl Nye, Dock Rood, Vera Hall and many others.

The recordings have been available in libraries, schools and radio stations, but this is the first time they have been issued for sale to individual collectors. This was made possible by a grant to the library from the Carnegie Corporation of New York.

Gandhi Book Planned

NEW DELHI — Unesco has decided to bring out a volume in English containing selections of texts representative of Mahatma Gandhi's philosophy. The book will also contain a study of his personality. Author Aldous Huxley will write the introduction. India's Academy of Letters will select the texts.



DENISE ROBINS

The engagement of Denise Beatrice Robins to Ronald R. Seiber of Pasadena, Calif. has been announced by her parents, Mr. and Mrs. Russell B. Robins of 4130 Pontiac Trail, Orchard Lake. The prospective bridegroom is the son of Mr. and Mrs. Russell T. Seiber of Kansas City, Mo. A reception and cocktail party will be held for the couple Saturday at the Robins' home. The wedding will take place Sept. 27 at Christ Church, Cranbrook, in Bloomfield Hills. Miss Robins, attended Skidmore College, Saratoga Springs, N.Y. and will be a senior at U.C.L.A. this fall. Her fiance is a graduate of Northwestern University.

Annual Picnic Slated by Waterford Eagles

The Fraternal Order of Eagles, Waterford Aerie No. 2887, will hold its annual family picnic tomorrow at Maple Grove Park, south of Auburn road on Dequindre road.

The picnic committee composed of Jerry Vest, Don Coffey, Harry Keunser, and Clinton Allen is working with the Rochester Eagle Aerie to present a full program of entertainment.

Khrushchev Repeats Pledge on A-Weapons

LONDON (AP)—Nikita Khrushchev has repeated the Soviet Union's offer to promise not to use atomic weapons under any circumstances if the United States and Britain will also take the pledge.

The Soviet Premier made his latest offer in a letter to a branch of the British "Movement for Nuclear Disarmament."

The West has rejected all such previous Soviet offers, pointing out that without nuclear weapons, the West would be at a disadvantage because of Russia's superiority in nonatomic armament.

Painting Appears Psychiatric Aid in VA Hospitals

CHICAGO (UPI) — Art has become a valuable psychiatric help in several Illinois Veterans Administration hospitals.

Hospitals at Downey, Danville, and Hines say they have found painting an aid in treatment of mental patients. Doctors feel a few hours with the paint brush gives patients a means of self-expression, with consequent release from built-up tensions.

★ ★ ★

The finished work is studied not only from an artistic point of view, but also in the search for what is going on in the patient's mind.

About 100 patients have benefitted from the art clinics. The studios resemble easy-going, pleasant hobby rooms where the patient can relax and draw or paint when he wishes. The patients are allowed to choose their own subjects, styles of painting, and colors. Instructors are on hand to help and encourage them.

News in Brief

Morris J. Reed, 42, of 325 Olympia St., Birmingham, pleaded guilty to a reckless driving charge Friday before Oxford Township Justice Frederick F. Stevens and paid a fine of $35 plus $15 costs.

Arthur P. Golden, 62, of 188 Saginaw St., pleaded guilty to a simple larceny charge Friday before Municipal Court Judge Maurice E. Finnegan and was sentenced to 30 days in the Oakland County Jail.

A breakin early this moning at Walters Hardware Store, 3898 Joslyn Rd., Orion Township, netted thieves three fishing rods, five reels, 12 fishing lures, 12 spinning lines and an undetermined amount of small change, Oakland County Sheriff's Deputies reported.

Rummage sale daily, 98 W. Huron. —Adv.

Sculpturing Cited as Aid to Develop Self-Confidence

LARAMIE, Wyo. (UPI) — A class in sculpturing at the University of Wyoming is praised as a method of increasing an individual's feeling of self-confiidence.

Art Department Professor Robert L. Russin said sculpturing helps in the development of an individual and gives him a feeling of doing something worthwhile.

"Creativity justifies itself," said Russin. He claimed sculpturing enhances a student's self-esteem and serves as a means of emotional self-expression.

MARKETS

The following are top prices covering sales of locally grown produce brought to the Farmer's Market by growers and sold by them in wholesale package lots. Quotations are furnished by the Detroit Bureau of Markets, as of Thursday.

Produce

FRUITS

Apples, Duchess, fancy, bu.	$3.25
Blackberries (crate) 16 qts.	6.25
Blueberries (crate) 16 pts.	3.50
Canteloupe, bu.	4.75
Cherries, sour (crate) 16 qts.	4.25
Peaches, Red Haven, bu.	4.00
Pears sugar bu.	3.75
Watermelons, bu.	3.50

VEGETABLES

Beans, Wax, bu.	2.75
Beets, topped bu	1.50
Broccoli (bchs.) doz.	2.00
Cauliflower, doz.	2.00
Carrots, topped, bu.	2.25
Celery, doz. stalks	1.15
Corn, sweet, 5 doz.	1.00
Cucumbers, dill size, bu.	4.00
Dill (bchs.) doz.	.80
Eggplant, ½ bu.	1.25
Kohlrabi (bchs.) doz.	1.00
Leeks, (bchs.) doz.	1.50
Onions, dry (bag) 50 lb.	2.00
Peppers, hot, bu.	2.00
Parsley Root (bchs.) doz.	1.00
Potatoes, new (bag) 50 lbs.	1.10
Radishes, red, (bchs.) doz.	1.00
Radishes, white, (bchs.) doz.	1.00
Rhubarb outdoor (bchs.) doz.	.80
Squash summer ½ bu.	1.00
Tomatoes, No. 1, (bskt. 14 lbs.	1.00
Turnips, topped, bu.	2.50

GREENS

Cabbage bu	1.00
Collards bu.	1.00
Kale, bu.	1.25
Mustard, bu.	1.25
Sorrel, bu.	1.50
Spinach, bu.	2.25
Swiss chard, bu.	1.50

SALAD GREENS

Endive, bleached, bu.	2.50
Escarole bleached bu.	2.50
Lettuce, head, (crate) 3 doz.	2.75
Romaine, bu.	1.25

Killed as Car Hits Tree

UNIONVILLE (AP) — Donald E. Kern, 19, of Rte. 1, Bayport, was killed Friday night when his car struck a tree after a three-car collision in Tuscola County, near Unionville.

STATE OF MICHIGAN—In the Probate Court for the County of Oakland, Juvenile Division.

In the matter of the petition concerning Cleora L. Judson, minor, Cause No. 16974.

To Ruth and Henry Judson, parents of said child.

Petition having been filed in this Court alleging that the present whereabouts of parents of said minor child are unknown and the said child is dependent upon the public for support, and that said child should be placed under the jurisdiction of this Court.

In the name of the people of the State of Michigan, you are hereby notified that the hearing on said petition will be held at the Oakland County Service Center, Court House Annex, 1260B West Blvd., in the City of Pontiac in said County, on the 3rd day of September A.D. 1958, at nine o'clock in the forenoon, and you are hereby commanded to appear personally at said hearing.

It being impractical to make personal service hereof, this summons and notice shall be served by publication of a copy one week previous to said hearing in The Pontiac Press, a newspaper printed and circulated in said County.

Witness, The Honorable Arthur E. Moore, Judge of said Court, in the City of Pontiac in said County, this 13th day of August, A.D. 1958.

(Seal) ARTHUR E. MOORE, Judge of Probate

(A true copy)
ELSIE J. VASCASSENNO,
Deputy Probate Register,
Juvenile Division
Aug. 16, '58.

WANT ADS

FE 2-8181

Death Notice

BALMER, AUGUST 15, 1958, MELVIN C., 4805 Forest Drive, Watkins Lake, age 48; beloved husband of Mrs. Agnes D. Balmer; beloved son of Mr. Blance Balmer; dear father of Mrs. Beverly Huemiller, and Ronald and Terrie Balmer; dear brother of Mrs. Beulah Graham, Orville L., Emory W., and Paul S. Balmer. Funeral service will be held Monday, August 18, at 1:30 p.m. at Donelson-Johns Funeral Home with Rev. Jim Parker officiating. Interment in White Chapel Cemetery. Mr. Balmer will be at the Donelson-Johns Funeral Home.

COMPS, AUGUST 14, GEORGE A., 730 Snell, Lake Orion, age 62; beloved husband of Mrs. Pride Comps; dear father of Carl J. George W., Charles, Edward and Michael Comps, Mrs. Frances Fogler and Ann Comps; dear brother of Karl Comps, Lawrence, Leonard, Frank, Joseph, Theodore Comps, Sister M. Aloystus, O.P., Mrs. Martha Tount and Mrs. Gertrude Arthur; also survived by 4 grandchildren. Prayers from William R. Potere Funeral Home Monday, August 18, at 8:15 a.m. at St. Joseph Catholic Church 10 a.m. with Rev. Father R. Vincent Myrick officiating. Interment in St. Joseph Section of East Lawn Cemetery, Lake Orion. Recitation of the Rosary at 8:30 at the William R. Potere Funeral Home, Rochester, Sunday evening.

CURTIS, AUGUST 15, RALPH L., Sr., Dayton, Ohio, formerly of Wixom, age 79; dear father of Ralph L., Jr., and Frank H. Curtis, and Mrs. Lucille Ray; dear brother of O. E. and C. W. Curtis; also survived by three grandchildren and 1 great grandchild. Funeral service will be Tuesday, August 19, at 3 p.m., at Richardson-Bird Chapel, Milford, with Rev. Charles Richey officiating. Interment in Wixom Cemetery. Mr. Curtis may be seen after 10:00 a.m. Monday at the Richardson-Bird Chapel, Milford.

LANGDON, AUGUST 14, DEBORRAH Lynn, 61 Gladstone Avenue, Detroit. Beloved infant daughter of Russell E. and Ethel M. Langdon; dear granddaughter of Mr. and Mrs. Dewey Moore, and Mr. and Mrs. Lyle Langdon. Funeral service will be held Monday, August 18, at 11 a.m. at Coats Funeral Home, 3141 Sashabaw, Drayton Plains, with Rev. Kenneth Hutchinson officiating. Interment in Drayton Plains Cemetery.

MILLER, AUGUST 15, 1958, INA Celeste, 2105 Pontiac Rd., age 63; beloved wife of Joseph Preston Miller; dear mother of D. MacNeil, Sidney J., Pearl L. Miller, and Thomas L. Miller; dear sister of Cyril, Carl W., and Perry Vaden. Funeral arrangements will be announced later by the Farmer-Snover Funeral Home. Mrs. Miller may be seen after 7 p.m. this evening.

MILLER, AUGUST 15, 1958, GEORGE Collie, 914 Amenia St., Wolverine Lake Village, age 43; beloved husband of Mrs. Alma Miller; dear father of James and Nella Jo Miller; dear brother of Woodrow Stidham and Mrs. Nannie Jean Kendrick. Service at Richardson-Bird Chapel, Walled Lake, Saturday, August 16, at 8 p.m. with Rev. Edmund Caes officiating. Mr. Miller will be removed to Begley and Eversole Funeral Home, Jackson, Kentucky.

PAYNE, AUGUST 15, 1958, DENNIS Russell, 940 Scott Lake Rd.; beloved infant son of Russell C. and Theobell Payne; dear grandson of Mr. and Mrs. Roy Payne, and Mr. Carl Dennis. Baby Dennis was taken this morning from the Farmer-Snover Funeral Home to Brown City for burial in Evergreen Cemetery. Graveside service was at 11:30 a.m.

REDNER, AUGUST 14, ARTHUR D., Farmington, age 63; beloved husband of Mrs. Grace Redner; dear father of Roland, Robert, and Ann Redner, and Mrs. William B. Forrest. Funeral service will be held Wednesday, August 20, at 2 p.m. at Spencer J. Heeney Funeral Home, 23270 N. Farmington Rd., Farmington. Interment in Franklin Cemetery. Mr. Redner may be seen Monday at Spencer J. Heeney Funeral Home.

Death Notices

PRIESTLY, AUGUST 15, 1958, George, 1440 Pleasant Valley, Milford, age 60; beloved husband of Mrs. Helen Priestly. Mr. Priestly may be seen tonight at Richardson-Bird Chapel, Milford. Funeral arrangements will be announced later by Richardson-Bird Funeral Home.

Card of Thanks 1

WE WISH TO EXPRESS OUR thanks to the friends and neighbors for their cards, floral offerings and kindness to us during the illness and loss of our husband and father, Herbert Langton. A special thanks to Rev. Drake, and the Church of Spiritual Fellowship and the Voorhees-Siple Funeral Home. Mrs. Herbert Langton, Edward & Robert.

WE SINCERELY WISH TO express our thanks to the friends, relatives and neighbors for their loving kindness, cards and floral offerings during our recent loss of our beloved husband and father Murl Sutherland. A special thanks to the pallbearers, Consumers Power Co employes, Rev. O. P. Eastman and Donelson-Johns Funeral Home. Mrs. Murl Sutherland and family.

Funeral Directors 4

"A HOMELIKE ATMOSPHERE"
COATS FUNERAL HOME
Drayton Plains OR 3-7757

Donelson-Johns
FUNERAL HOME
"Designed for Funerals"
SPARKS GRIFFIN CHAPEL
Thoughtful Service FE 2-8861

Voorhees-Siple
FUNERAL HOME
Ambulance Service—Plane or Motor
FE 2-8378

BOX REPLIES

At 10 a.m. today there were replies at the Press office in the following boxes:

5, 6, 14, 18, 20, 28, 32, 40, 55, 57, 58, 63, 71, 74, 76, 78, 83, 99, 103, 104, 109, 117.

The Pontiac Press FOR WANT ADS DIAL FE 2-8181

From 8 a.m. to 5 p.m.

All errors should be reported immediately. The Press assumes no responsibility for errors other than to cancel the charges for that portion of the first insertion of the advertisement which has been rendered valueless through the error. When cancellations are made be sure to get your "kill number." No adjustments will be given without it.

Closing time for advertisements containing type sizes larger than regular agate type is 12 o'clock noon the day previous to publication.

Transient Want Ads may be cancelled up to 9:30 a.m. the day of publication after the first insertion.

CASH WANT AD RATES

Lines	1-Day	3-Days	6-Days
2	$1.50	$1.95	$2.70
3	1.80	2.70	3.90
4	1.80	3.48	5.04
5	2.25	4.05	6.00
6	2.70	4.80	7.20
7	3.15	5.67	8.40
8	3.60	6.48	9.60
9	4.05	7.29	10.80

Cemetery Lots 5

1 CRYPT OAKLAND HILLS Memorial Gardens, OR 3-7506.

2 RESTRICTED CEMETERY LOTS in Oakland Hills Memorial Gardens, FE 3-7690.

PERRY MT. PARK CEMETERY 2 graves $100 or 6 graves $270. FE 4-0882.

PERRY MOUNT PARK, LOT 249, Sec. 3—Six grave lot, Armada, State 4-6021

Help Wanted Male 6

BAKER—EXPERIENCED, MUST be cake decorator. Day work. Anderson Bakery, 124 W. 14 Mile, Birmingham, MI 4-7114.

COLLECTOR WHO CAN KEEP ledger and has some sales ability, who can work into responsible position in auto sales. Give full particulars of experience and background in reply. Write Box 104, Pontiac Press.

CANVASSERS & CLOSERS FOR modernization sales. Draw & commission. Also telephone solicitors. FE 2-8245

EXPERIENCED MEAT CUTTER and potential meat managers for Pontiac and vic. by a large retail grocery chain. Write giving exp., age, and personal information to Pontiac Press Box No. 61.

FOOD PLAN SALES

Farmer's Food Serv. Oakland County's largest supplier of food and freezers. No previous experience necessary, but you must have background selling direct to consumers. Exc. commission plus monthly bonus. Plenty of leads. No canvassing. Call at 476 W. Huron, upstairs between 3 and 5 Sat. Aug. 16th. Ask for Bill Reiyea.

FACTORY BRANCH NOW ACcepting applications. Apply 1064 W. Huron between 10 & 11:30 a.m.

GOLDEN OPPORTUNITY FOR heating salesman selling the most outstanding gas heating equipment in America. There are going to be thousands of permits for natural gas issued by Consumer Power. FE 2-7164.

IBM Tabulating Machine Operator

PALMER-BEE CO.
OPDYKE & GTRR
Bloomfield Hills MI 7-0400

"PHARMACIST. GOOD SALARY. Blue Cross Retirement plan. Fine working conditions. At Gould Drug Company, East Tawas, Mich. On Beautiful Tawas Bay. Excellent school system with junior and senior high."

SINGLE MAN TO WORK ON dairy farm. 42580 Nine Mile Rd. Phone Northville, Fieldbrook 9-0479.

TIRED OF ROCKING CHAIR MONEY?

Local position open, 54 year old firm. Goodbye to layoffs forever. Permanent career offered if you qualify. Aptitude test and careful details yours for the asking. Age 24 to 45, married and good references. Training, group ins. and retirement. Phone after 9:00 a.m. Monday, Aug. 18, FEderal 8-0449.

TWO, OUTSTANDING TOP QUALity, new car salesmen needed. Experienced preferred. Get in on the ground floor of our sales force, NOW! Be ready for high earnings with the all new 1959 Pontiac — Coming soon. Demo plan fringe benefits. High commissions paid for the right men. Come in & check them. Ask for H. Kline, Sales manager Pontiac Retail Store, 65 Mt. Clemens for an appointment. Or call FEderal 3-7117.

WANTED — OWNER OPERATORS with late model tractors to operate in Michigan, Ohio & Indiana. Both tractor & drivers must meet I.C.C. requirements. Drivers must be at least 23 yrs of age & have at least 1 yr experience. If interested please contact Mr. Oliver Keller of Inter-State Motor Freight System, Grand Rapids, Michigan, GLendale 6-5351.

Help Wanted Female 7

AN EASY JOB

On phone, 6½ hour day, beginners, $54 week. Come ready to work, 20½ E. Lawrence Room 6.

COMPANION—MATURE WOMAN on pension preferred. More for home than wages. FE 5-3756 after 6 p.m.

Help Wanted Female 7

Attention
Toy Demonstrators

Action speaks louder than words. Stop talking about the money you need, & start earning it. With our nationally advertising NAME BRAND TOYS at NO INCREASE COST, you can increase your sales & profits as well. Top commissions. Home Party's Inc. FE 8-6889.

AMBITIOUS HOUSEWIFE WANTing to earn $40-$50 per week, working 25-30 hours, car essential. Call MA 6-6460, before 4 p.m.

CAR-HOPS

Experienced. Apply in person. Frostop Drive In, 3118 W. Huron.

CHILDREN'S WEAR SALESPERSON

Full or part time, 5-day, 40-hour week. Past children's wear selling experience preferred, but women's ready-to-wear experience acceptable. Congenial atmosphere, excellent position with opportunity to sell quality merchandise. ARTHUR'S

DENTAL ASSISTANT; WRITE BOX 117, Pontiac Press. State age, references, address, phone number and working experience.

Earn As Much As $25 DAY

Work directly from your home by telephone. No selling. FE 5-6573, or MA 4-3464, 9 'til noon.

EXPERIENCED BOOKKEEPER wanted for reliable firm. Shorthand preferred, but not necessary. Box 105, Pontiac Press.

EXPERIENCED COLORED LADY for general housework and child care. Must live in, private room, TV, references required. FE 8-0525

HOUSEKEEPER ELDERLY. More for home than wages. EMpire 3-4170.

MOTHERS HELPER. LIVE IN. Board, room & pay. 8872 Dixie Hwy.

MOTHER WITH 3 CHILDREN, ages 7, 6, and 3 desires housekeeper. Live in preferred. OR 3-7541.

LADY FOR TELEPHONE SURvey. Salary and commission, will train. Kendell's, 14 S. Saginaw.

LADY TO CARE FOR CHILDREN OR 3-3083 after 5:30 p.m.

NOW SHOWING 1958 TINKLE Bell toy line, gifts and gadgets, bo investment, collection or delivery. Weekly paycheck. We train you, up to 10 per cent overright for exp. managers. Write Jane Meder, 5516 Central, Monroe, Mich. or ph. CHerry 1-8398.

RELIABLE WHITE WOMAN TO care for 1 child & housework. Live in. References. ORlando 3-9696 after 6 p.m.

SECRETARY

Small manufacturing plant, Milford, Mich. Need secretary for sale department. Must be exp. in shorthand and typing. Call Mr. Burke MU 4-1665 for appointment.

TO LIVE IN, MORE FOR HOME than wages. Light housework and baby sitting. OR 3-6490.

WOMAN TO TAKE CARE OF children and light housework. Live in. More for home than wages. FE 7-0298.

WOMAN FOR GENERAL HOUSEwork and children care, 5 days, 2 evenings. Must have own transportation, references. MAyfair 6-6846.

WTD.: LANDLADY WITH APARTment & willing to baby sit—for working mother & 2 school-aged girls. MI 4-9090. Ask for Mrs. Thomas, 10 a.m. to 7 p.m.

WAITRESS BETWEEN 25 & 30 yrs. Room & board, plus wages. Exp. with short orders. Call ME 4-9128.

WHITE WOMAN TO CARE FOR elderly lady. Live in. More for home than wages. FE 2-8764.

Help Wanted 8

ARE YOU WANTING WORK OR looking, hoping you don't find it? Have opening for man or woman. Can make above average wage. 150 N. Perry, 8 to 12 a.m.

PIANIST TO ACCOMPANY VOCAList. Write Box 30 Pontiac Press.

Help Wanted 8

Opportunity Knocks

Needed cook that can take full charge buying and managing Pontiac's finest eating establishment Has 60 seating capacity. Write Pontiac Press Box 101 stating full details of experience, age, sex, references All information confidential.

REAL ESTATE
VERY BEST PAY
IN ALL OAKLAND COUNTY

Experience preferred, but will train if you are sales minded. Live West of Telegraph Road Between 35 and 50 years of age. We are overloaded with business phone for personal interview.
C. SCHUETT. EM 3-4196

WANTED: SALESMEN WE CAN use 2 live wire full time real estate salesmen Must have previous selling experience. Plenty of floor time. Call for interview. F. C. Wood Co., Realty OR 3-1235.

Employment Agencies 8A

SEC'TY

Between the ages of 25-35 with good skills Must have a pleasant personality, like working with people and have initiative. Hours 8 - 5 with 1½ hrs for lunch. And no Saturdays. Excellent starting salary Midwest Employment. 406 Pontiac State Bank Bldg. FE 5-9227.

Instructions 9

ATTENTION MEN

To train for jet engine mechanics for airlines in gas turbine mechanics for trucks, cars and boats. For interview give phone number, hours work, occupation. Write box 66, Pontiac Press.

Work Wanted Male 10

A-1 CARPENTER WORK. NEW—Repair FE 4-4214

ALL OUTSIDE JANITOR WORK. Done reasonable. Yard work, painting & redecorating also. Lawn cutting. FE 4-0234.

A-1 CARPENTRY FINISHED trim & custom cabinets specialty FE 5-5632

AVAILABLE NOW CARPENTER and cabinet work new and repair at 86 Murdock FE 2-7861

CARPENTER, SMALL OR ODD jobs. Thomas Newton, FE 2-5037.

CABINET MAKER AND CARPENter Kitchens a specialty. FE 4-5000

CEMENT OR BLOCK WORK. Small jobs. FE 2-5508 from 8 p.m. to 9 p.m.

CARPENTER WORK WANTED Recreation rooms, cabinet and modernization. FE 3-7204 or OR 3-8977

CARPENTER WANTS SMALL jobs. FE 8-3124.

CEMENT WORK, BLOCK, AND BRICK LAYING. FE 8-6375.

HANDY MAN AT ANY KIND OF work. Carpenter remodeling, painting or what have you. FE 4-9456.

HAVE EQUIPMENT, WILL PAINT. FE 4-8462 or FE 4-9749 Free est.

INTERIOR & EXTERIOR PAINTing reasonable. Free Est. OR 3-3752 or OR 3-8117.

LAWN WORK WEED & BUSH cutting. Hand digging FE 2-8262

MARRIED MAN, 34, WANTS work of any kind Has chauffer's license. Phone FE 8-1089.

RELIABLE CARPENTER NEEDS work prices right FE 5-8325.

RETIRED CARPENTER FOR part time work for furniture. Own hours. Trans. preferred. MI 4-2476

TREE REMOVAL. TRIMMING. Lots cleared. Free estimates. FE 5-9502

TON ½ STAKE TRUCK MAN wants work OR 3-3603.

TREE REMOVAL FE 7-8019. Free Estimates

YOUNG MAN RECENTLY DISCharged from the Navy seeking employment. Has experience in accounting. EM 3-6531.

YOUNG MARRIED MAN IN DESPERATE NEED OF JOB. WILL TAKE ANYTHING. HAS CHAUFFER'S LICENSE. CALL FE 2-3647, ANY TIME.

Work Wanted Female 11

DAY IRONING SERVICE. $3 bushel. FE 5-1471*

DAY IRONING SERVICE. $3 bushel FE 2-2495.

WOMEN WANT WALL WASHing, and housecleaning. FE 3-7561

BOOKKEEPING — PART-TIME or in my home Full charge through P & L Statement. FE 2-4403.

COLORED LADY WISHES DAY work by the hour. FE 5-8036.

EXPERIENCED LADY WOULD like day work, Monday thru Saturday. References, FE 4-5207.

EXPERIENCED, PERSONABLE lady, 44, desires job dealing with food. Excellent all around cook, prefer to manage small restaurant, food concession or rest home kitchen. What have you to offer? Write Pontiac Press Box 106

FOR UNDERGRADUATES & practical nurses FE 2-5492

GERMAN LADY WANTS HOUSEwork by the hour. Ref. OL 1-0052.

GENERAL OFFICE WORK

Small manufacturing office experience, accounting clerk, payroll, diversified experience. Phone OA 8-3836 mornings.

GIRL WOULD LIKE RESTAURant work or housework by day or week. FE 8-0731.

LADY WANTS DAY WORK, MONday, Tuesday & Friday. Reference, FE 4-6839.

MIMEOGRAPHING. TYPING. SECretarial service. EM 3-2842.

MOTHER WOULD LIKE TO CARE FOR SMALL CHILD DAYS ONLY FE 4-6997

PRACTICAL NURSE AVAILABLE anytime. FE 8-2292.

PONTIAC BABYSITTERS BUREAU Licensed and bonded Drivers 65 cents per hr Adult sitters. OR 3-3761 Call early mornings or late evenings

WASHINGS & IRONINGS CALL FE 5-8724

WOMAN WANTS WORK, 6 DAYS. Good references. FE 4-1323.

WASHINGS & IRONINGS. WATERford vicinity. OR 3-3588.

WASHINGS AND IRONINGS. 38 E. Longfellow. FE 4-7818.

WOMAN WANTS WORK OF ANY kind. Go home nights. 5 days wk. FE 8-1081.

WANTED: WASHINGS IN MY home. FE 4-5989.

WISH TO CARE FOR PRE-school aged children by the hour or day. FE 5-8590.

YOUNG LADY WANTS WORK. OR 3-6978.

Building Service 12

ALL KINDS OF CEMENT WORK Brick & block. Licensed & bonded. OR 3-5680

A-1 BASEMENTS PUT UNDER present home. House raising and underpinning. Complete line of masonry. FE 8-8944.

A-1 SANDING & FINISHING PON. HARDWOOD FLOOR SERV. FE 5-3722

A-1 COMPLETE BUILDING SERVice Quality work, licensed. Bowker, MA 4-2253 or FE 5-3608.

BLOCK, BRICK, CEMENT WORK and fireplaces. MA 5-0378

AAA Floor Sanding
Floor Laying - Finishing
C. BUD BILLS FE 8-2050

A-A TRENCHING
Footings, Septic Field, OR 3-6666.

A & B TRENCHING
Footings, water lines field tile FE 5-9961.

ALL KINDS OF CEMENT WORK, floors, drives Specialty Reasonable. Jensen, FE 2-2340.

ALUMINUM AND STONE SIDING, Glatex. All types insulated siding, roofing storm windows and doors. Licensed Insured Ellison. FE 5-1779.

ANY TYPE OF HOUSE PLANS custom drawn OL 1-8200. EM 3-4931.

BRICK LAYING, BLOCK & CEment work, FE 8-6375.

BULLDOZING
FE 5-2853

BRICK BLOCK AND CEMENT work. Also chimneys No job too large Residential and commercial. Guaranteed work. Ph MY 3-1128.

CARPENTER WORK, HOUSES, garages or repair. FE 4-9470.

CEMENT WORK, NOTHING TOO large or small. Commercial or residential. 20 years experience. Free estimates Phone OR 3-6172.

CEMENT WORK WANTED, REAS. rates. FE 8-3687.

CEMENT WORK, FREE ESTImates. OR 3-5741

CEMENT AND MASON
Work done expertly. Free estimate 16 yrs. exp. OR 3-9402.

CUSTOM HOMES BY LICENSED builder Free estimates. OL 1-3461.

CEMENT IS OUR SPECIALTY. Floors, basements, EM 3-4879.

CEMENT & BLOCK
WORK. FE 5-0782

DRY WALL TAPING AND FINishing. Free estimates. FE 5-3463 or FE 4-6191.

FREE ESTIMATES ON WIRING for water heater, ranges & dryers FE 5-8431. R B Munro Electric Co., 1060 W Huron.

GUARANTEED ROOFS — ALL kinds. Est 1918. Hugus Marsh. 353 N. Cass. FE 2-3021 FE 2-8946

HOUSEMOVING — FULLY equipped, FE 4-9450. L. A. Young

HOUSE RAISING, LEVELING, foundations brick, block, stone work Chimney repair, cement work. Licensed insured Ellison. FE 5-1779.

HOME GARAGE, CABINS, ADDItions Licensed builder. FHA terms FE 4-6909

PLASTERING - NEW AND REpair. Vern Keller. FE 5-7329.

PLASTERING & REPAIR. REAS. Pat Lee, FE 2-7922

R G SNYDER, FLOOR LAYING sanding and finishing. Phone FE 5-0592.

ROOF REPAIRS

EAVESTROUGHING FE 4-0444

TRENCHING, EXCAVATING FOR septic tanks field tile, footings, ditches & boat wells. OL 1-0853.

WE DIG BASEMENTS UNDER houses. Block & cement work. FE 2-3796 Or FE 5-0984.

YOU NAME — WE DO IT! All kinds of modernizing, additions, porches, garages — anything pertaining to the home. FHA terms. Call us —
BIG BEAR CONSTRUCTION CO. 92 W. Huron St. FE 8-6553

Business Services 13

ALL MAKES OF FOUNTAIN PENS repaired by factory trained man at our office. General Printing & Office Supply Co., 17 W Lawrence St. Phone FE 3-0135.

APPLIANCE SERVICE
We service all makes of wringer and automatic washers. 30 yrs. in Pontiac
ROY'S, 96 Oakland FE 2-4021.

AVON-TROY CARPET CLEANERS Furniture & carpeting cleaned in your home. Free pickup and delivery. Free estimates —moth proofing Formerly Berkley Carpet Cleaners; OLive 1-0222, Rochester.

ASPHALT PAVING
Let us estimate your driveway or parking lot. We help finance bonded—licensed.
Dependable Asphalt Paving
FE 5-5037 FE 4-7980

ASPHALT PAVING
RELIABLE
Driveways, parking lots, etc. Free est. MA 5-1206. FE 5-5623.

BULLDOZING AND LEVELING, tree cutting and removing FE 2-9742 or FE 4-1878.

BLOOMFIELD WALL CLEANERS. Wall and windows. Reasonable. Free est. No obligation. FE 2-1631

CARPET REPAIRING, REWEAVing, binding, restretching. OL 1-0222.

DON'T LET YOUR LAWN SUFfer, why not consider an underground sprinkling system. ask for infor. and est. from Fritz Feuz, Troy, MU 9-4034.

ELECTRIC MOTOR SERVICE REpairing & rewinding. 218 E Pike St. FE 4-3981

FENCE MATERIAL AND INSTALlation reasonable. FE 2-4489.

GENE'S HEATING SERVICE, furnaces cleaned, sold, repaired. 3310 Crooks Rd., Rochester. FE 5-3909

FISCHERS LAKE CLEANING Weeds & mud removed. Free estimates. ORlando 3-6126.

L. VICKERY, HOT TAR ROOFING and eavestrough. FE 2-6004.

PLASTERING - NEW OR REPAIR. Work guaranteed. FE 5-0394.

SAWS MACHINE FILED
Manley Leach 10 Bagley St.

UNDER-WATER WEED CUTTING SERVICE - INLAND LAKE SALES FE 4-7121 3127 W. Huron FE 2-6122

YES, WE HAVE NO BANANAS! So see BIG BEAR, the company with the building flare for the latest fashions in home building materials & modernization. A company built by its standard of building.
BIG BEAR CONSTRUCTION CO. 92 W. Huron St. FE 8-6553

Dressmaking, Tailoring 16

CARL ERICSSON, CUSTOM TAIlor, alterations 714 W Huron, in rear of barber shop. FE 4-8671.

DRESSMAKING. BUY QUALITY materials in my home. FE 5-2843.

DRESSMAKING, TAILORING, ALterations. Drapes & formals done in my home. Call FE 8-8455.

Garden Plowing 16B

CUSTOM PLOW, DRAG, & LIGHT grading Anywhere Call ORlando 3-5896

LOT MOWING, LAWN GRADING and leveling. FE 4-8543.

Insurance Agencies 17A

NO INCREASE IN AUTO RATES We write All Types of Insurance. DANIELS INSURANCE AGENCY 863 W Huron FE 3-7111

Laundry Service 18

FOR FAMILY LAUNDRY SERVice phone Pontiac Laundry. FE 2-8101

LACE CURTAINS, PLAIN OR RUFfled. Beautifully finished. Pontiac Laundry Phone FE 2-8101

Landscaping 18A

A 1 ACE TREE SERVICE. REmoval and trimming Get our bid. FE 2-7188 FE 8-9735

INTER LAKES TREE SERVICE. Trim remove, cabling surgery, land clearing. Insured. MI 4-2903

COMPLETE LAWN BUILDING. Leveling, grading. Seeding & Sodding. FE 5-6511.

COMPLETE LAWN BUILDING, repair and maintenance. Free estimates. Dan's Landscape Service. FE 4-6510.

CUSTOM BULLDOZING YARD & driveway grading. Back filling Roto-tilling. Terms. EM 3-3023.

EXPERT TREE TRIMING AND removal. Ph. FE 5-6593 or OR 3-9009.

MERIAN BLUE SOD - 35c SQ. YD. 45c delivered. 2601 Crooks Rd. North of Auburn, TW 2-1174.

NEW LAWN BUILT. FINISH grading Backfield top soil. FE 2-0603

SPRAYING
Commercial or residential
Dutch Elm & pest control
Roto-Mist or Hydraulic
FE 4-4597
Harry White & Sons, Inc.
151 S. Cass Lake Rd.

Moving & Trucking 19

1½ TON STAKE TRUCK WANTS work. OR 3-3603.

A FAMILY MAN NEEDS LIGHT hauling, Moving, rubbish. Reas. FE 2-3664.

A-1 MOVING — HAULING
EXCELLENT SERVICE
Reasonable FE 5-3458 — FE 2-2909

AA-1 Reduced Rates
Smith Moving Large van or pickup FE 4-4864.

A-1 MOVING AND HAULING, anytime FE 5-5314 or FE 8-9869.

A-1 LIGHT TRUCKING & RUBbish. $4 load FE 8-0145.

HAULING & RUBBISH NAME your price. Any time FE 8-0095

JIM'S MOVING & TRUCKING, cheaper. FE 5-1348, FE 8-3244.

LIGHT AND HEAVY TRUCKING. Rubbish Fill dirt, top soil, gravel & front end loading. FE 2-0603.

Trucks to Rent
TRUCKS, TRACTORS
AND EQUIPMENT
½-ton Pickups 1½-ton Stakes
Dump Trucks Semi-Trailers
Pontiac Farm and
Industrial Tractor Co.
625 S. WOODWARD
Open Daily Including Sunday
FE 4-0661 FE 4-1442

UNWANTED ARTICLES PICKED up free of charge. FE 5-4638

LIGHT HAULING OF ANY KIND FE 3-3975

MOVING & HAULING WITH 2 TON stake truck. FE 5-6453.

O'DELL CARTAGE
Local and long distance moving.
Phone FE 5-6808

TRUCKING & HAULING, RUBbish, Anytime, Cheap. FE 4-1829.

Painting & Decorating 20

1ST CLASS PAINTING AND DECorating. Cash or terms FE 5-9580.

1ST CLASS INT. — EXT. PAINTing. Decorating, Reas. FE 5-2860.

A-1 PAINTING. PAPER HANGing, Paper removed. FE 4-6918.

A-1 PAINTING AND PAPERING. Mason Thompson, FE 4-8364.

A-1 PAINTING, INTERIOR & EXterior. 10 per cent disc. for cash. Guaranteed. Free Est. FE 4-9205.

AAA-1 PAINTING
Experienced custom interior & exterior No down payment, E-Z terms.
BIG BEAR CONSTRUCTION CO. 92 W. Huron FE 8-6553

LADY INTERIOR DECORATOR. Papering & painting. FE 8-0343.

PAINTING & PAPER HANGING. 25 yrs. exp. FE 5-9937.

PAPER HANGING & PAINTING, paper removed by steam. FE 4-2171—FE 5-5812

PAINTING — PAPERHANGING WALLS CLEANED
TUPPER OR 3-7061

Physio-Therapy 21A

PHYSICAL THERAPY 4676 DIXIE Hwy. OR 3-5651, 1 till 5 p.m.

Television Service 22

ALL TV SERVICE CALLS ANswered promptly, day or night. RAYAL ELECTRONICS FE 4-3418

ALL MAKES TV, PHONO AND radio repair. FE 8-9484.

DAY OR NIGHT TV SERVICE FE 5-1296 or FE 5-8390 M. P STRAKA

Typewriter Service 22A

TYPEWRITERS AND ADDING MACHINE REPAIRING Expert work. General Printing and Office Supply Co., 17 W. Lawrence.

Upholstering 23

CUSTOM DRAPES-SLIP COVERS. Material. Beadle, FE 5-1927.

EAKLE'S CUSTOM UPHOLSTERing. 8174 Cooley Lake Rd EM 3-2641.

THOMAS UPHOLSTERING
197 N. Perry St. FE 5-8886

Lost & Found 24

LOST — CAT, DARK BROWN, short hair, few gold spots. Ear needs treatmt. Rewd. FE 5-8294.

LOST: BLACK COCKER SPANIEL, answers to Ike. Two teeth will show in front Vicinity of Walnut Lk. Rd. MA 6-3803.

LOST: BLUE LACE DRESS. REward. FE 5-6734.

LOST: LITTLE BLACK DOG WITH no tail, vic. Stanley & Kenny. FE 8-0687.

LOST —BOY'S 20" GOEBEL bike, seat missing, vic. Washington Jr. FE 5-6573.

LOST: DARK GRAY STRIPED 16 pound Persian cat, boots, Four white feet. Wearing red leather collar. Vicinity of Elis Lk. Estates. Reward. FE 2-7109.

LOST: GOLD BULOVA WATCH. Arthur's, to 180 E. Huron, Aug. 6. FE 2-4190 after 7 p.m.

LOST: BETWEEN CHURCHILL and Pontiac Bank in Auburn Heights, 4 $20 bills folded An deposit slip, FE 7-8901. Reward.

Hobbies & Supplies 24A

PAINT BY NUMBER PICTURES. Scrabble games Backenstose Book Store. 15 E. Lawrence St.

Notices & Personals 25

AUTHORIZED
MASON SHOES
HENRY J COMPEAU
289 Clayburn St FE 8-3900

ANY GIRL OR WOMAN NEEDing a friendly adviser, phone FE 2-5122 Confidential. The Salvation Army.

AUCTIONEER WITH OVER 2500 auction sales experience would like to sell for you. MAple 5-1341 or MAple 5-0066

CALL ELECTROLYSIS CENTRE for removal of unwanted hair. OR 3-2885.

CHARLES CHESTER
AIR CUSHIONED SHOES
E. H MILLER OR 3-4942

COLD WAVE SPECIAL $5.50. Open Thur. Eve. Dorothy's 600 N. Perry. FE 2-1244.

DAINTY MAID SUPPLIES — 738 Menominee Mrs Wallace. FE 5-7805.

DAINTY MAID SUPPLIES. MRS. A. Taylor, 56 Gillespie. FE 3-7293.

HOMEMADE DECORATED WEDding & birthday, all occasion cakes a specialty, FE 5-8460.

IN DEBT?
IF SO
LET US
Give You 1 Place to Pay
Ease Your Mind
WE ARE NOT A
LOAN COMPANY
MICHIGAN CREDIT
COUNSELLORS
Above Oakland Theater

KNAPP SHOES
Fred Herman
2070 Airport Rd OR 3-1592

LOSE WEIGHT SAFELY & ECOnomically with newly released Dex-A-Diet tablets 98 cents at SIMMS.

ON AND AFTER THIS DATE, August 16, 1958, I will not be responsible for any debts contracted by any other than myself. George Kazarion, 193 S. Johnson. Pontiac, Michigan.

ON AND AFTER THIS DATE, August 16, 1958, I will not be responsible for any debts contracted by any other than myself. Doyne E. Woodard, 28 Ascot St., Pontiac, Michigan.

PROUD OF YOUR HOME? You can be, by adding aluminum siding, a new garage, rec. room or sun porch to your present home. The newest ideas, highest quality materials & easiest FHA terms available now at —
BIG BEAR CONSTRUCTION CO. 92 W. Huron St. FE 8-6553

REDUCE NOW
10 pounds in six short days. As little as $1.00 per visit See ugly flabby muscles toned and tightened. Call for appointment today. FE 4-4131.

SPECIAL FOR AUGUST, COLD wave, $5.00 complete. Tinting by experts, $5.00 M & H Style-Rite. OR 3-3421. Williams Lk. Rd. & Highland Rd.

Wtd. Children to Board 26

A GOOD HOME BY DAY OR week. FE 5-3534.

CHILDREN LOVED AND CARED for, FE 2-1730.

PROFESSIONAL CARE. Licensed home, fenced yard. FE 5-9579.

Wtd. Household Goods 27

ELEC. RANGE IN GOOD WORKing condition No rust in oven. Will pay up to $50, FE 5-2896.

FURNITURE NEEDED
Entire home or odd lots. Get the top dollar Will buy outright or sell it for you. B & B Community Sale Phone OR 3-2717

GOOD USED FURNITURE FOR auction. Your price is ours. MAple 5-1341 or MAple 5-9066.

WANTED
Fruit Wood
Spinet
Must be in good condition. Phone Midwest 4-9264.

WANTED TO BUY — ALL TYPES of furniture. Ph. FE 2-5523.

WTD. - ANTIQUE DISHES, Antique lamps. Antique furniture. MY 2-1521.

Wtd. Miscellaneous 28

USED BICYCLES, ANY CONDITION if reasonable. FE 2-3664.

GET IT QUICK,
through Classified Ads!
Yes, whatever it is — dial
FE 2-8181 for an ad-writer and get it!

CARNIVAL

by Dick Turner



"These rebellions seem to be contagious. First the Cypriots, then the Algerians, the Lebanese, and now my own family!"

Money Wanted 28A

WANTED TO BORROW $26,000, first mortgage on 2 pieces of property in Pontiac. Box 11, Pontiac Press.

Wanted to Rent 29

2 BEDROOM MODERN HOME, low payments, with option to buy. Vicinity of Auburn Heights. FE 5-6899

NICELY FURN. ROOM WITH kitchen privileges. $8. FE 4-2773.

TEACHER WANTS TO RENT 2 or 3 bedroom home with basement. in Milford area—has one child and one dog. Phone FE 2-0379 or MU 4-0252.

WANTED
TO RENT WITH OPTION 3 BEDROOM MODERN RANCH, WEST SUBURBAN PREFERABLY NR. WILLIAMS LAKE OR PONTIAC LAKE GRADE SCHOOL. BOX 7, PONTIAC PRESS.

Wanted Transportation 31

GIRL WANTS RIDE FROM MILford or nearby to Pontiac with lady Hours 8:00 to 5:00. MU 4-4212.

Wtd. Contracts, Mtgs. 32

IMMEDIATE ACTION
On any good land contract. New or seasoned. Your cash upon satisfactory inspection of property and title. Ask Ken Templeton.
K. L. Templeton, Realtor
2339 Orchard Lake Rd FE 4-4563

CASH FOR LAND CONTRACTS. No obligation. Call FE 4-4526 or OR 3-5060. Ask for Ike Wideman.

Smith-Wideman
REAL ESTATE OPEN EVES.
FE 4-4526 412 W HURON

SHOP AROUND, THEN SEE US To sell your land contract
CAPITOL SAVINGS & LOAN CO. 75 W. Huron St. FE 4-0561

WE ARE IN IMMEDIATE NEED OF LAND CONTRACTS. CASH PRICE — QUICK CLOSING—NO HIDDEN FEES
NICHOLIE & HARGER CO.
33 W. Huron FE 5-8183

$ TOP $
THOUSANDS OF DOLLARS TO INVEST IN LAND CONTRACTS. NO CLOSING COST. PROMPT ACTION. WE ALSO BUY EQUITIES.
J. J. JOLL, REALTY
2536 DIXIE HWY. FE 4-4561

Ready, Willing and Able
Cash buyers waiting for your land contract. Call Realtor Partridge, FE 4-3581.

UNLIMITED CASH IN A FLASH
ON SEASONED LAND CONTRACTS
Johnson
1704 S. Telegraph
FE 4-2533

CASH FOR LAND CONTRACTS. H. J VanWelt 4540 Dixie Hwy. OR 3-1355

CASH
UNLIMITED
For land contracts, new or seasoned Lowest possible discount, no obligation. Call FE 4-3644 or FE 5-9075. Ask for Ted McCullough.
ARRO REALTY
5143 Cass-Elizabeth Rd.

$50,000!
To invest in good Land Contracts, fastest action in town
Edw. M. Stout, Realtor
Daily 'til 8
77 N. Saginaw St. Pontiac
Phone FE 5-8165

Wanted Real Estate 32A

ATTENTION PROPERTY OWNERS in Commerce area. We have buyers waiting for property in this arsea. Our new mortgage plan helps you realize more cash. Call for fast, courteous service. EM 3-6210 or MU 4-2045.

RICHARD STEELE, REALTOR 135 M59, Highland, Mich.

CASH FOR YOUR HOUSE — WE NEED SMALL HOMES, UP TO $5,000 CASH. ELWOOD REALTY, FE 4-5203.

Sell Us Your Equity
Don't lose your home—cash waiting—no red tape. We also need listings. Giroux-Franks, 4395 Dixie Hwy. OR 3-9701.

WE HAVE QUALIFIED BUYERS waiting for commercial properties, farms and acreage. A phone call will give you immediate action.
ROY KNAUF
26½ W. Huron St FE 2-7421

GI AND FHA
CASH FOR YOUR HOME
Yes, we can sell your home for cash, with very small down payment Call us for further information, do not feel obligated. We will appraise your property and tell you the cash you can receive net to you
WE TRADE, WE BUILD
DORRIS & SON REALTORS
252 W. Huron Phone FE 4-1557

Wanted Real Estate 32A

HAVE CASH WILL TRAVEL
We will travel to see you and show you how to get cash for your home, land contract or acreage. Call now for a 30-minute service. No charge.
R. D. RILEY, Broker
509 Elizabeth Lake Rd.
FE 4-1157 FE 4-4821

WANTED: IMMEDIATELY. Homes, farms, lake property & land contracts. Buyers waiting.
Paul M. Jones, Real Est.
832 W. Huron FE 4-8550

WOULD LIKE 2 OR 3 ACRES IN vicinity of Pontiac Preferably south, east or west. Phone OR 3-6224.

CALL US FOR
T
Thorough inspection of your prop.
R
Reas. discounts on land contracts
A
Any facts on GI or FHA financing
D
Dependable & immediate action
E
Efficient & courteous salesmen
S
Satisfying you is our business
ARRO REALTY
TED McCULLOUGH, REALTOR
5143 Cass-Elizabeth Rd.
FE 5-1284 & FE 4-3844
Open 9 a.m.-8:30 p.m. Sun. 1 to 4

CASH
FOR YOUR HOME OR EQUITY. If cash interests you, let us look over your property for a cash sale. In many cases we can get you cash for small or large equities. We also have buyers for 1362 W. Huron. FE 4-6492 or FE land contracts. Clark Real Estate, 4-4813, Ask for Mr. Clark.

Rent Apts. Furnished 33

1 BDRM DLX PRIV. BATH & entr. Ground floor. Adults. Near Blue Sky. Also 1 garage house. $14. 1 child welcome. FE 5-2706.

1 RM. BACHELOR APT. $9. 89 State. FE 2-0566.

1 RM. APT. UPPER. ADULTS only. Utilities furn. 258 Orchard Lake.

1 LARGE ROOM, COMPLETELY furn. Ground floor, pvt. ent. Adults. 4100 Eliz. Lk. Rd. FE 4-1319.

1 ROOM KITCHENETTE AND Pvt. bath employed girls or couple Adults only. 290 N. Paddock, Alberta Apts.

1 AND 2 BEDROOM LAKEFRONT apts. Kids OK. OR 3-9105.

2 ROOM APARTMENT FOR 1 OR 2 people, private bath and entrance utilities furnished. $60. 61 S. Tasmania. FE 2-4579.

2 COOL ROOMS, NICELY FURN. child welcome. 101 S. Paddock.

2 ROOMS. CLOSE IN, CHEAP. FE 2-2181

2 & 3 RMS. 1ST. FLOOR. PVT. bath. Close in. FE 4-0808.

2 RMS. & BATH. SUITABLE FOR teacher. Adjacent to High School & Crofoot School. 102 Washington.

2 BEDROOM APT. UTILITIES furnished. Call FE 5-3868 after 3:30 p.m.

2 ROOMS ON 1ST FLOOR. PVT. bath & ent. For 3 men or couple. Newly decorated. FE 5-8339.

2 RMS 1ST FLOOR FRONT. 89 State St. FE 2-0566.

2 & 3 LARGE RM. BRICK APARTments, down town location, pvt. ent. & bath, everything furnished. Inquire 22 Auburn, office in rear.

2 LARGE UPPER ROOMS, MODern. Utilities and garage. Adults. $14 week. 279 S. Edith. FE 2-9634.

2 COOL RMS. NICELY FURnished. On 1st or second floor. Pvt. bath. FE 5-1690 or FE 2-2390.

2 LARGE RMS. AND BATH FURN. 74 Earlmoore Blvd. FE 2-3224.

2 BEDROOM APT. ON CASS Lk. Sept. 2 'til June. Prefer couple with 1 or 2 children. FE 5-3169.

3 ROOMS AND PVT. BATH. UPper. Small baby welcome. 49 S. Tasmania or phone OR 3-6051.

3 ROOMS, ALL PRIVATE, COUple only $17.50 weekly. 144 Summit, FE 2-6454 after 6 p.m.

3 ROOMS, LARGE LIVING ROOM, bedroom and kitchen. Laundry facilities. 650 Northview Court off Oakland.

3 ROOMS, FULL BATH, CLEAN, nicely furn. and redecorated. A large screened porch also furn. Ref. and deposit. MY 3-2880.

3 ROOMS, PRIVATE BATH, W. Huron near high school. Adults only. MI 4-9044.

3 & 2 RM. APTS., and PVT. BATH. 31 Stowell. FE 4-2190

3 ROOMS MODERN, PVT. BATH. 98 Center St.

3 ROOMS AND BATH, PRIVATE ent. and washing fac. Near General Hospital, adults, $15 per wk. 68 Stout St. FE 2-4241 or FE 2-2677

3 RMS. & BATH. NR. GENERAL Hospital 154 Lincoln. OR 3-9522.

3 ROOMS & BATH, NICELY FURN. All pvt. Ayail. Sept. 1st to June 15th. OR 3-8906.

3 RMS. & BATH, PARTLY FURN. Heat, hot water furn. Second floor. Adults only. 163 Green, FE 7-0567.

3 ROOMS, PRIVATE BATH AND entrance. Heat & utilities furnished $16 weekly. One child or baby welcome Apply 804 St. Clair.

3 ROOMS WITH PVT. BATH & ent. Small baby welcome. Phone FE 8-1431. 328 Baldwin, inquire at 340 Baldwin

3 NICE ROOMS, CLEAN, COLored couple. MY 3-1664. 12 to 10 p.m.

3 FURN. ROOMS. PRIVATE ENT. FE 5-7715.

3 ROOMS NEAR HOLIDAY PARK on first floor with private drive & garden spot On Bee Line. Utilities paid. $60 mo. FE 8-1585.

3 ROOMS AND BATH, BABY WELcome. In Pontiac. Phone MYrtle 2-1981.

3 LARGE ROOMS & BATH LOWer, child welcome FE 4-8612

3 ROOMS & BATH. PRIVATE entrance West side FE 2-8590.

3 ROOMS, PRIVATE BATH & ENT Gas heated. 87 S. Parke St.

3 NICE ROOMS, PRIVATE BATH. 137 Baldwin Ave.

3 ROOM APARTMENT. PRIVATE bath and entrance, East side, colored. Phone FE 5-6683.

4 RMS. ALL UTIL. CLEAN, FURN. Nice. Plenty of closet space. Adults only. See after 4:30 week days. 16 Pine Grove.

4 RMS & BATH. EAST SIDE. $85 month FE 2-1672.

4 ROOMS, MODERN, VERY NICE. FE 2-5408 or FE 4-3064

4 NICELY FURN. HOUSEKEEPing rms. for adults. FE 2-5151.

Rent Apts. Furnished 33

4 RMS AUBURN HEIGHTS AREA. FE 2-7059 after 5 p.m.

4 ROOMS & BATH. LAKE PRIV. Newly decorated MY 3-2730.

4 BIG RMS., HEAT FURN. PVT. ent. Big lot. 1470 Beachland, near Cass Lk. Rd.

4 ROOMS AND BATH, ALL UTILities furnished Located close to downtown on North Perry $14 weekly. Call FE 4-4821.

4 RM APT. 119 STATE. ERB Apts. FE 5-2203.

5 RM. APT. LAKE PRIV. ON Sylvan FE 8-8054. 1664 Beechcroft.

5 ROOM & BATH, HEAT FURnished. State St. $70 mo. FE 4-5032.

5 ROOM APT. CHILDREN WELcome. 307 Voorheis Rd.

70 MOHAWK
SECOND FLOOR OF HOUSE, SEPArate entrance, screened porch, utilities furnished, fine residential section, 1 block Tel-Huron. FE 2-6681.

86 COTTAGE ST., 2 & 3 RM. APTS. newly decorated, everything included. See caretaker, Apt. B-1. Mrs. Snyder, FE 8-6769.

ATTRACTIVE 3 ROOM AND BATH apt. in modern apt. bldg. at Union Lake. Adults. EM 3-4285.

BASEMENT APT., 3 RMS., FURnished All utilities furn. Colored only. FE 5-8114.

CLEAN 2 ROOM APT CALL BET. 9 & 6 FE 2-9970

DESIRABLE 4 ROOMS, BATH & garage. West side. Available immediately. FE 2-4644 or FE 8-0371

FOR COLORED
Very nice 2 & 3 room apts. For rent at 226 Prospect Call FE 4-4821

FURN. 3 LARGE ROOMS & BATH. Carpeted. Nr. Tel-Huron. One of the better ones. Couple or girls. FE 2-3695.

FURN. APT. UTILITIES FURN. 103 Mechanic, Clinton Apts. FE 2-3469.

HOLLYWOOD APTS.
Furnished or unfurnished 2 & 3 rms., bath, util furn. 114 E. Howard. FE 2-1834.

LARGE ROOM, KITCHENETTE and bath adults. 402 W Huron. FE 5-3393.

LARGE 3 ROOMS & BATH, BABY welcome, 193 Florence, after 3:30.

LOW RENT. OF 3 ROOM APT. for caretaker of small apt. bldg. Write Pontiac Press, Box 99.

LARGE 3 & BATH, GARAGE, NR. Airport. Adults only. OR 3-1943

ONE 1 ROOM AND ONE 2 ROOM apt. FE 2-4360 or 73 Norton.

NEAR GENERAL HOSPITAL, 4 rm, flat, furnished, with garage. References FE 5-5416.

ONE 3 AND ONE 4 ROOM APT. Newly decorated Private bath & entrance. 4145 Clintonville Rd. OR 3-4706.

STUDIO APARTMENT, TEL-HUron, for woman. Private bath, patio. FE 8-6859.

TWO NEW APTS., 1-EFFICIENCY & 1-4 rm. ideal for school teachers Located near Isaac Crary school. Donelson & Waterford High. Everything furnished. 3139 W Huron, FE 8-0428 or FE 5-4743.

Rent Apts. Unfurnished 34

1ST FLOOR MODERN 4 ROOMS and bath. Very clean Newly redecorated Automatic heat and softened hot water. Large yard. Near GMT offices. FE 2-0488.

1 ROOM, KITCHENETTE AND Pvt. bath stove, refrig., heat, hot and cold water furn., adults only 290 N Paddock, Alberta Apts.

1 BEDROOM UNFURN. APT. 142 W. Columbia

1 BEDROOM APT. FOR LEASE. $100 per mo. Adults. 130 Seminole, Belair Manor. FE 4-1559.

1 AND 2 BEDROOM, PARTLY furn. Lakefront apts. OR 3-9105.

2 OR 3 ROOMS, PARKING, STOVE, refrg., hot water furnished.
GLORIA APTS.
180 E. Huron FE 4-4226

2 BEDROOMS, LIVING ROOM, kitchen, Unf. furn., nr. Fisher Body, $17.50 wk. OR 3-7206.

2 BEDRM. LOWER. $45. 175 N. Shore Dr. Lake Orion.

2 BEDRMS. BSMT., GARAGE. Large lot. W. of town $88. Bigelow Rl. Est. FE 5-5492.

2-, 3- AND 4-ROOM
APARTMENTS, $10-$15 per week.
PAUL A KERN, Inc. FE 2-9209.

3 ROOMS & BATH
UPPER, 1 BLOCK FROM TELHURON. ALL UTILITIES FURNISHED PLUS REFRIGERATOR, STOVE & WASHER. REFERENCES REQUIRED PHONE OR 3-7193.

3 RM. APT. ALL UTILITIES FURnished. Colored only. FE 5-8114.

3 RMS., PVT ENT. & BATH, INC. util., adults. 217 Auburn. FE 8-6979. FE 2-7236, after 5:30 p.m.

3 ROOMS, NR. TRANSPORTAtation, shopping & etc. Savoy Apts. 444 E. Pike, FE 8-8901.

3 ROOMS, PVT. BATH & ENT., stove & refrigerator furn. FE 4-6309. 2101 Opdyke Rd.

3 RM. UPPER APT. PVT. BATH, pvt. front & rear ent. Garage. Heat, washer & dryer furn. FE 2-1337.

3 ROOMS & BATH, UPPER, UTILities furnished, Pvt. ent., S. Marshall, FE 4-5263.

3 UPPER FLATS: 2 2-BEDRMS., $60; & 1-bedrm., $55. Desirable location near Lincoln Jr. High School on Euclid street. FE 4-3523 or FE 5-1173.

3 RMS., STOVE & HEAT FURN., Pvt. bath & ent., Near Tel-Huron, Refer, FE 5-6470.

3 RMS. LAKE PRIV. ON SYLVAN. FE 8-8054. 1664 Beechcroft.

3 ROOMS & BATH, L

For Sale Houses 43

UNLIMITED FUNDS
FOR OUR CUSTOMERS
FHA - GI & LIBERAL
CONVENTIONAL MORTGAGES

This new service makes it easier to sell your home with cash to you. And also helps in the purchasing of a home with a minimum down payment.

White Lake area, lovely home on M59, 5 large rooms, full basement 2 car garage, loads of closets $14,900 with terms. Call EM 3-8210 or MU 4-2045.

White Lake front, 5 large rooms, basement, garage, excellent beach. Only $12,500 with easy terms. Call MU 4-2045 or EM 3-8210 for appointment.

RICHARD STEELE, REALTOR
135 M-59 Highland, Mich.

3 BEDROOM BRICK, 2 CAR attached garage, large lot. MY 2-0807.

NOTHING DOWN
Will build 3 bedroom starter home with basement on your lot. Will build on my lot for small down payment
DON McDONALD
OR 3-2537

$18,000
Pontiac-Watkins Estates

$18,000 is what this lovely 3 bedroom home should sell for and you'll agree when you see it and see such things as a full-wall fireplace, carpeting, dining room, large kitchen, attached garage, Roman brick trim, concrete walk and drive, Brick planter boxes, etc. Fully landscaped, the lot is 100'x150'. Washer and dryer included. Only $14,500 with just 10 per cent down.

KEEGO HARBOR
2383 PINE LAKE AVE.

That's right folks, drive by the above address and inspect this cozy bungalow. The home features: 2 bedrooms, large living room, spacious kitchen with dining area. Be sure and look at this real doll housse in good neighborhood. Only $850 down. Full price $6,850 with $500 down. Only $60 per month.

Clarkston
REAL ESTATE INC.
30 S. Main Clarkston, Mich.
(ACROSS FROM BANK)
MAple 5-8521
Open Daily 9 to 9—Sunday 12 to 5

YEAR 'ROUND HOME AT SEARS LAKE
By owner—this 2-bedroom home is situated on canal with access to private lake. Priced for quick sale. $5,500 cash. For further information call Milford, MU 4-5579.

NOW OPEN
6 NEW 2-BEDROOM HOMES
— In The Heart of Pontiac —

$8,350
$350 DOWN $60 PER MONTH

—Youngstown Kitchens—
—City Sewer & Water—

½ Mile from High
And Grade Schools
½ Mile from
Perry Shopping Center

LOCATED ON MELROSE
Between Perry & Mt Clemens St.

SHOWN BY APPOINTMENT
CALL:
DLORAH BLDG. CO. FE 2-8122

OPEN
SUN. 2 - 5
West side 6 bedroom home, 1½ baths, 22-ft. carpeted living room, basement, fenced yard.
W. HURON TO S. GENESEE TO 62 ORIOLE RD.

OPEN
SUN. 2 - 5
WATKINS HILLS

Attractive 3 bedroom brick ranch. Well planned kitchen, ceramic tile bath, basement, gas heat. Paved street, sidewalks and drive. DIXIE TO SAGINAW TRAIL TO WATKINS LAKE ROAD TO BAYBROOK TO 4171 SILVER BIRCH.

OPEN
SATURDAY & SUNDAY 2-5

NOW UNDER CONSTRUCTION
3 bedroom home. Aluminum siding, full basement, hot water baseboard heat. Priced at $12,500. Will duplicate on your lot for $11,500. COME OUT ON DOREMUS STREET SATURDAY OR SUNDAY 1 TO 6 P.M. OFF ELIZABETH LAKE ROAD. OPPOSITE PONTIAC COUNTRY CLUB.

NORTH END
3 room frame ranch, brick front. Basement, 2-car attached garage, paved drive. Anchor fenced and well landscaped lot. Very neat. CALL FOR PRICE AND TERMS.

FHA & VA MORTGAGES AVAILABLE
BUILDING BARGAINS
4 bedroom ranch. Basement, 1½ baths, aluminum siding and completely finished for $11,900 on your lot, with $1,500 down.

3 bedroom ranch, hip-type roof, aluminum siding and completely finished on your lot for $10,500, with $1,000 down.

Smith-Wideman
REAL ESTATE OPEN EVES.
FE 4-4536 412 W. HURON

OPEN
DID YOU KNOW . . .

Our Model Home is Open Daily from 4 to 8 p.m. as well as Saturday and Sunday from 1 to 8 p.m. Remember, you owe it to yourself to at least compare this home with attached garage with any other new home on today's market. Use this check list and see if other homes have:

1. Plastered walls
2. Oak floors
3. Ceramic bath
4. Full basement
5. 2-car garage, 20x26
6. Garage plastered
7. 2-ft. overhang
8. Cut stone window sills
9. BRICK to grade
10. Heavy duty aluminum windows
11. 10-ft. Anderson Flex Vent picture window.
12. Brick to gable
13. 1½" Fiberglas insulation, in walls and ceiling
14. $13,950 on your lot (any changes in Model plan at cost)

To make your inspection, drive out Walton Blvd., turn left on Pixins or Shaw drive to corner of Coseyburn and Shaw. WE REPEAT, YOU DO OWE IT TO YOURSELF!

Humphries
FE 2-0474 Realtor FE 4-7114
83 N. Telegraph Open Eves.
MULTIPLE LISTING SERVICE

For Sale Houses 43

BARGAIN—CANAL FRONT
ON ELIZABETH AND CRESCENT LAKES. 4 RMS. AND BATH. EXTRA LOT. FORCED SALE. EASY TERMS.

JIM WRIGHT
REALTOR
345 OAKLAND AVE. FE 5-9441
OPEN EVENINGS UNTIL 8:30
MULTIPLE LISTING SERVICE

LEAVING MICHIGAN, MUST SELL
Nearly new 6 rm. brick. No reasonable offer refused. 1 wk. only. FE 4-6938.

SYLVAN LAKE
Sam Warwick has new 3 bedrm. brick tri-level. High basement, wooded lot, lake privileges. $19,-900. 1814 Sherwood. FE 4-5090. FE 2-2105, Open Sunday.

6 RM., MODERN BASEMENT, OIL heat. Fenced yard, $900 dwn. 180 Wall. After 5.

MODEL HOME
NOW FOR SALE

Attached heated garage, hot water heat, 3 bedrm., 2 baths, thermo-pane windows, wall to wall carpeting GE appliances, lot 182 by 250' in a well restricted subdivision Will consider a free and clear small home as down payment. For further information call Herbert C. Davis, FE 5-4311.

FOUR (4) BEDROOM BRICK

Unless you are looking for the best, don't read this ad. Offering this wonderful four bedroom brick home in Seminole Hills. Lovely large living room with fireplace, carpeting and draperies included, full dining rm., breakfast nook, downstairs lavatory, slate floored vestibule and large screened summer porch at rear. Basement recreation room with fireplace and bar; and bath with shower. Double brick garage. Two (2) lots making 100x170. This home was built when they built the best. Seeing is believing. For the man who wants a really fine west side home for his family. Gladly shown almost anytime—call for further details.

NICHOLIE
& HARGER CO.
33 W. Huron FE 5-8183

6 ROOMS, 3 BEDROOMS, ALL modern. Neat and clean. 6 per cent contract or cash to mortgage. FE 4-6709.

RILEY
STORE—HOME—60 feet of valuable frontage on M59. Complete store equipment. 2 bedroom modern living quarters will consider your home in trade.

$500 DOWN—5 large rooms and bath plus large utility room. Good condition inside and out. Close to school and shopping. Only $4,950 full price.

$650 DOWN—Lovely 5 spacious room bungalow. Tile bath and tile kitchen, full basement with oil furnace. Garage too. Only $6,500 full price.

BROKER
509 Elizabeth Lake Rd.
FE 4-1157 FE 4-4821

4 FAMILY
North Saginaw St. Zoned commercial. Lot 220 feet deep. Only $2,000 down.

LOTUS LAKE
2 bedroom waterfront, $2,650 dn., 4 bedroom lake privileges. Large lot, $2,000 down.

CUCKLER REALTY
236 N. Saginaw
FE 4-4091

WISNER STREET
4 rooms and sun porch down, with apartment up to rent. 2 baths, full basement, oil furnace, 2 car garage. $1,000 down. $65 per month.

PONTIAC LAKE RD.
4 rooms and utility 2 lots, large shade trees, paved street. Close to school and stores. Garage with overhead door. $1,000 down.

Paul M. Jones, Real Est.
832 W. Huron FE 4-8550

EARL E. JAMES
REAL ESTATE
NOTHING DOWN, GI
Williams Lake Rd. near Elis. Lk. Rd. 3 bedroom ranch on 75x150 ft. lot. Full basement, tiled bath, alum. storms and screens. Only 3 yrs. old

WHITE LAKE
1668 Island Dr. 3 yr. old, 2 bedroom, full basement, modern. Including alum. storms and screens Lake priv. $8,750 $1,000 down.

FOR SALE OR RENT
2 unit terrace, 4 rooms and bath each. Basement, separate furnaces. Ideal for income. Joslyn Rd. near city limits.

SYLVAN LAKE
Beautiful 3 bedroom ranch, 2 baths attached carport 90x150 ft. lot. Lake priv. on Sylvan Lake. $17,500 small down payment.
CALL FOR APPOINTMENT
8081 Commerce Rd. EM 3-6311

OUTSTANDING VIEW
Charming 3 bedroom custom built brick bungalow built on top of a hill. All rooms are extra large and has a lovely living room with natural fireplace, tiled bath and full basement. Plenty of fruit trees, berries and garden space on 1 acre of land. Located in Waterford Twp. close to school and on a blacktop road. Shown by appointment only.

RENT WITH OPTION TO BUY: This brand new 3 bedroom, year around home at Pontiac Lake has 1½ tile baths, beautiful kitchen with built-in oven & stove, Large living rm and dining area. For rent, $100 per month, to reliable party with option to buy. Immediate possession.

F. C. Wood Co.
OFFICE OPEN 9 TO 8
Corner Williams Lake RD. & M59
OR 3-1235

MIDDLETON
LOCATED OFF CLARKSON-ORION ROAD. Beautiful 3 bedroom home, full basement with recreation room, 3 car garage, on 5 acres of level land with live stream and flowing well. Must be seen to be appreciated. Terms or trade. Call for appointment.

Leslie R. Middleton
BROKER 188 N. JOHNSON
PE 5-7721 — OR 3-3922

"BUD"
North East Side

3 bedroom home, good location, excellent condition throughout. 24' living room with picture window, full dining room, wall to wall carpeting, tile kitchen and breakfast room with picture window. Tile bath down, 3 bedrooms up, full basement, gas heat and hot water, combination garage and work shop, 2 lots. Priced to sell at $12,900 reasonable terms

Elizabeth Lake Estates

Attractive 3 bedroom home, 2 lots beautifully landscaped featuring spacious living rm. with fireplace, dining ell, lots of kitchen cupboards, large master bedroom with wardrobe closets, den with builtins, full basement, oil heat, electric hot water, screened rear terrace, 2 car garage $5,000 down, don't wait on this one, LOOK NOW.

"Bud" Nicholie, Realtor
49 Mt. Clemens St.
Call Mrs. Kelchner
FE 5-1201 or FE 4-8773

BARGAIN—BARGAIN

6201 WALDON ROAD JUST EAST OF CLARKSTON NEAR ALL NEW SCHOOLS. SHARP 3 BEDROOM HOME REDECORATED INSIDE & OUT. ONE AND ONE-HALF HILLTOP ACRES OVERLOOKING LAKE. ONLY $950 DOWN OR TRADE.

R. J. Valuet, Realtor
345 OAKLAND AVE. FE 5-0593
OPEN EVENINGS UNTIL 8:30
MULTIPLE LISTING SERVICE

For Sale Houses 43

$300 DOWN
Modern 2 bedrm., full bath, hardwood floors. Across road from good sandy beach, for lake priv.

C. PANGUS, Realtor
1919 M15 Ortonville, NA 7-2615

3 Bedroom HOMES
$100 DOWN
Plus minimum costs.

Moves You In!

SO
WHY PAY RENT?

BUILT IN RANGES & OVENS WITH LOADS OF MODERN FEATURES

MODEL OPEN
WEEKDAYS & SUNDAY 1 TO 7
EXCEPT FRIDAY
766 Stanley at Kinney
2 blocks north of Montcalm
Nr. Lincoln Jr. High
WESTOWN REALTY
FE 8-2763 or EVES. LI 2-4677

Do You Like Privacy?
Here it is—large new 3 bedroom modern ranch home Ledgerock front Living room dining room, a lovely kitchen utility room, large glassed breezeway, plenty of storage space throughout. Attached 24x24 garage. 8 acres with beautiful trees This is a location you find just once in a lifetime. Only $19,500. Attractive terms. Many other good buys

Dorothy Snyder Lavender
REALTOR EST. 29 YEARS
7001 Highland Rd. (M59)
EM 3-3303 or MD 4-6417

Take over low interest mortgage
2 bedrm. ranch type home on Glass Rd., Ortonville, Mich. Will consider any reasonable offer. For information call MA 5-1201.

COLORED
2 family income on corner of Perry and Sanford St., on southeast side. Priced at $7,500 with $750 down.

R. D. RILEY, Broker
509 Elizabeth Lake Rd.
FE 4-1157 FE 4-4821

OPEN
Houses
SUNDAY 2-5

2851 FRANKLIN ROAD
Lovely 6 room ranch home in Bloomfield. 3 bedrooms, family room, large living room with fireplace. Kitchen with built in stove, oven and disposal. 2 car garage. Sprinkler system in front lawn. Drapes, carpet and fireplace fixtures included. Price reduced for quick sale. TELEGRAPH RD. TO FRANKLIN RD. SOUTH ON FRANKLIN ROAD TO SIGNS.

1650 DELROSE
1 block from Square Lake. 6 room ranch home, gas heat, full basement, 2 acres of land with pear, peach and apple orchard. Plus 4 room home and 3 car garage. Close to shopping center and school. Priced to sell with terms TELEGRAPH RD. TO WARD RD. WEST TO DELROSE. LEFT TO SIGNS.

2861 ACORN
Beautiful 3 bedroom brick ranch home in Bloomfield. 2 car attached garage. Large living room with fireplace. Kitchen with built in oven, stove, dishwasher and disposal. Large landscaped lot. Priced to sell with terms. TELEGRAPH RD. TO HICKORY RD. WEST TO ACORN.

Evenings after 6 call FE 2-3381 or FE 5-2935.

A. JOHNSON, Realtor
1704 S. Telegraph Rd.
FE 4-2533

OPEN
SUNDAY 2-5

4215 Lakewood Drive
Watkins Lake

Lake front 7 rooms and 2½ baths. Screened porch and full basement, 2 car garage and 125 ft. of landscaped yard. TAKE DIXIE TO WATKINS LAKE ROAD, TURN LEFT TO LAKEWOOD AND RIGHT TO PROPERTY. Mr. Lewis in charge.

SUNDAY 2-5

6950 W. Church
Clarkston, Michigan

6 room and 2 bath brick home. Full basement, 2 car garage and porch. Will consider trade for free and clear property. TURN LEFT AT LIGHT IN CLARKSTON TO HOLCOM. LEFT ON HOLCOME TO CHURCH AND RIGHT ON CHURCH TO PROPERTY. Phone FE 2-2182.

WM. H. KNUDSEN
REALTOR 344 S. Telegraph Rd.
FE 4-4516 Evening No. FE 2-2182

MULTIPLE LISTING SERVICE

O'NEIL
ELIZABETH LAKE ESTATES is the location of this charming 3 bedroom home. Nice living room, separate dining room and kitchen. Full basement, gas heat. Located on a double lot with 100 ft. frontage. Nicely landscaped. Loads of fruit and berries. Priced at $13,900, cash to new mortgage.

ABOUT $1100 DOWN will buy this fine 3 bedroom west side home. Living room and dining ell nicely carpeted. Decorations all freshly done. Dandy dry basement automatic heat and hot water. A real good buy and under $12,000. May be seen any time.

GI RESALE. 3 bedroom brick front ranch home. Nicely landscaped yard and ribbon drive. Gas heat and hot water. Only $1391 down and $78 per month includes taxes and insurance. Possession soon.

EASY WALKING DISTANCE to St. Benedict's and ideal for an older couple. A very modern bungalow with a large living room, natural fireplace. Delightful 16 ft. kitchen has ample table space. Oak floors, plastered painted walls, full basement too! By all means let one of our sales people show you this home. You'll like it.

APPROXIMATELY $1,000 DOWN including mortgage costs. Near William Lake. Ranch 30x45 featuring a 17½x21-ft living room, 2 large bedrooms, tiled bath with built-in vanity and kitchen with dining area. Utility, 12 ft 4 x 11 ft 6. 2 car garage, on fenced lot; $12,900 with FHA terms.

RAY O'NEIL, Realtor
262 S. Telegraph Rd. Open 9-9
FE 3-7103 FE 4-6995

SLICES OF HAM



For Sale Houses 43

$9,500
Will build 3 bedrm. home with full basement on your lot. Completely finished with tile bath and auto heat. See our model.
DON McDONALD
OR 3-2837

4 Bedroom Home
Located in the heart of the lake district, large landscaped lot, black top street, part basement, near schools. $800 moves you in.

Multi-Lakes Realty
3060 S. Commerce Rd. MA 4-1578

2 HOUSES — 4 RM. & BATH, full basement; & 3-rm. house on 1 lot, Blacktop street. $8,750, terms. FE 2-5329.

OPEN
SUNDAY 2 TO 6 P.M.
CEDAR ISLAND LAKE
572 WASHINGTON

7 room brick ranch home on corner lot 90x190. More than 1500 sq. ft. of living space. 3 bedrooms. Large living room with fireplace. Flagstone vestibule entrance. Dining room. Beautiful kitchen with built in stove & oven. Ceramic tile bath with built in vanity Family room. Basement plus utility room. Oil hot water heat. 2 car garage. Extra lot 50x200 with sandy beach. $23,900, terms.

Elizabeth Lake Rd. to Oxbow Lk. Rd. Turn south. Watch for open signs.

J. C. HAYDEN, Realtor
86 E. Walton FE 8-0441

G.I.'s
NEED A BIG HOUSE? Want one near Donelson and St. Benedict's? Then see this extra large 4 bedroom. The 15x22 ft. living room has a natural fireplace; 13.6x14 ft. dining room and good kitchen. All in excellent condition. New furnace in a fine basement. $12,500 full price. Immediate possession. Mortgage cost will move you in.

LINCOLN JR. HIGH — 3 bedroom home. Hardwood floors, painted walls, glassed in porch. Modern kitchen with extra storage cupboards. Full basement, oil automatic heat. Garage and all city conveniences. Nothing down to GIs but mortgage cost. Only $9800.

MR. G.I. with small children, here's the home you have been looking for. Large living room with fireplace. 1 bedroom and ½ bath down, step-saving kitchen. 3 bedrooms and heat. Attached 1 car garage. Nice shaded lot. On dead-end street. In Drayton Plains near schools, churches and stores. Just mortgage costs down.

RAY O'NEIL, Realtor
262 S. Telegraph Rd. Open 9-9
FE 3-7103 FE 4-6995

ARRO
4 ROOM BUNGALOW — in Lincoln Jr. High district, very neat & clean, selling for $8,000 with payments of $48 per month including taxes & insurance.

FHA RESALE — in the Wisner school district, 2 bedrooms, storms & screens, fenced yard, only $7900 with monthly payments of $52 including taxes & insurance.

4 ROOM HOME — in the Commerce school district, 1½ car garage, 1 acre of land on the Huron River $9600, payments of $50 per month.

5 ROOM HOUSE — in Malcolm school district, ceramic bath, basement, gas heat. Good credit will allow you to purchase this home on E-Z terms

3 BEDROOM HOME — in Waterford school district, lovely paneled living room, fireplace, 2½ car garage, 2 lots & selling for $12,700 with no money down to GIs.

ARRO REALTY
TED McCULLOUGH, REALTOR
5143 Cass-Elizabeth Rd.
FE 5-1284 & FE 4-3844
Open 9 a.m.-8:30 p.m. Sun. 1 to 4.

MULTIPLE LISTING SERVICE

OPEN
Elizabeth Lake Front

Sat. & Sun. 1 to 7, 4765 Motorway Dr. A perfect "American Colonial." Two park like lots 120x220—30 native oaks. On Motorway drive and best sand beach. 7 gracious rooms 2½ baths porch for entertaining. 27x 20 living room with cut-stone fireplace and picture windows, dining room, modern kitchen with built in oven-range, 4 generous size bedrooms and 3 ample closets. All tastefully decorated. New oil furnace 2 car garage with attached guest apt. To include rich carpeting, draperies and extras. Must be seen to appreciate its true value Also ask about other lake front and lake privileged homes. Eve. and Sun p.m. Ph. FE 2-1030

OPEN
Walter's Lake Front

Shown 2 to 5. Large modern 5 room bungalow plus screened lake porch. 27 ft. living room with fireplace. Oil hot water heat. 2 nice shaded lots with gentle slope to safe sand beach. Also a good lake for fishing, motorboat or sailing. Price $14,950 or will trade for a modern 2 or 3 bedroom north side city home. 8657 Lakeview on east shore of Walters Lake. Watch for open signs. Mr. John M. Fear, Salesman

JOHN
KINZLER
REALTOR
670 W. Huron St. Ph. FE 4-3525
Or Ph. FE 2-0829 Eve.

For Sale Houses 43

$495 DOWN
New 2 bedroom home on your lot. $6,995. Full price Wood floors. Picture window. Full bath. Utility room. Outside complete. Interior ready for decorating. Call today or stop at office for information. We have lots available also.

J. C. HAYDEN
Realtor
86 E. Walton FE 8-0441

BY OWNER: 9 RM. HOUSE ON West side. 32 Henry Clay.

COMPARE THIS
Custom built 1,200 sq ft., 3 bedroom brick ranch home. Full basement, 2 fireplaces, slate entrance. 1½ baths, ceramic tile with vanity. Plastered walls, oak floors, 22x24 plastered garage. All this for $17,000, on your lot.
E. J. DUNLAP
Custom Builder FE 8-1198

Take over low interest v-a mortgage
3 bedrm ranch type home on Ascension St., Clarkston. $800 moves you in. Will consider any reasonable offer. Call MA 5-1201.

3 BEDROOM BRICK RANCH BY owner, with full basement, 1½ car garage, fenced yard, nice neighborhood Price $16,500, FHA terms. MI 6-0058, 2761 Dorchester Rd., B'ham drive by.

ONLY $300 DN.
$65 per mo. for this 2 bedrm. with stairway to partly finished dormitory attic Which could be 2 additional bedrooms. Has basement, storms & screens. Clean.
LESTER R. ARIF, REALTOR
OR 3-9372

CLARKSTON
A wonderful place with a new future super highway coming through. Beautiful Clarkston Gardens, beautiful 3 bedroom ranch type home and also 3 bedroom brick with basement. Only 7 left. THIS WEEK'S SPECIAL STORM AND SCREEN DOORS ARE INCLUDED WITH THE PURCHASE OF A NEW HOME. G.I.'s no money down. Modern at 6927 Snowapple. Open from 1 to 7 p.m.

JEROME REALTY
MAple 5-1201

$500 DOWN
By owner 2 bedroom mdern. ½ block from exc. beach. Fenced yard. 3063 Grove Ct. Keego Harbor. FE 2-8001.

CROOKS ROAD, NEW HOME, 4½ rooms, large lot. $10,500. Low down payment

CROOKS ROAD 32x28 roughed in home. $5,950. Low down payment.

LAKE ORION. New brick, oil heat, birch cabinets, oak floors, large lot. $11,500. Low down payment.

Newingham Real Estate
Auburn at Crooks Rd.
FE 8-3002

GILES
$7,500.00

Full price for this 2 bedroom with full basement. Built in dishwasher and garbage disposal in a charming kitchen also features new 2 car garage.

North Side

2 bedroom built in 1955. Near school, stores, etc. Only $7700 with easy terms. This won't last, make your appointment now.

GILES REALTY CO.
FE 5-6175 221 BALDWWIN AVE.
After 6: FE 2-7906 or FE 5-5293

BLAIR
GI's.

5 room ranch — 3 bedrooms. Full bath. Tiled floors. Paved street. $7,950. No down payment. Mortgage costs only.

4 room bungalow — 2 bedrooms with hardwood floors. Tiled bath. 2 car garage. Excellent location. $7,750. No down payment. Mortgage costs only

Approx. 5 acres — on Scott Lake Road. Attractive 2 bedroom home with extra living room kitchen and dining. Utilities. Also large storage room in the rear. Plenty of fruit. GI's terms.

GEORGE BLAIR
REALTOR
4536 Dixie Hwy. OR 3-1251
DRAYTON PLAINS
Eves. OR 3-1708

Templeton
WHITE LAKE

50' frontage. Lovely 2-bdrm. home. New condition. Large living rm., with fireplace, entirely new kitchen, glassed-in and heated front porch. Oil furnace, carpeting & drapes included in the full price of only $17,000 Will accept smaller home or land contract as down payment.

K. L. Templeton, Realtor
2339 Orchard Lake Rd. FE 4-4563
After 6, FE 2-9502

NORTH SIDE

Two and three bedroom homes. Washer, dryer, refrigerator and stove included. For as little as $300 and $350 down Call today.

OFF BALDWIN AVE.

Two bedroom bungalow, full basement, automatic heat, hardwood floors. Like new condition. For as little as $300 down. Monthly payments like rent. See it now.

DRAYTON AREA

Three bedroom bungalow, brick or frame Several to choose from. For as little as $400 down.

SOLID VALUE

West side three bedroom two story family home. Good older neighborhood, full basement, automatic heat. Close to school, bus and stores. Only $10,500. Make us an offer.

NICHOLIE
& HARGER CO.
33 W. Huron FE 5-8183
OPEN EVENINGS

For Sale Houses 43

SPLIT-LEVEL STARTER HOME. No money down. $6,450. EM 3-0482. Gordon Flattley Bldr.

WHY RENT—BUY
NO MONEY DOWN
VETERANS
$75 PER MONTH
DRAYTON PLAINS AREA
4845 SASHABAW RD.
FOR INFORMATION, OR 3-4381

NO DOWN PAYMENT
2 or 3 bedroom starter homes, with full basement and rough wiring On your lot or will build on our lot, with small down payment. P. C. Wood Co., OR 3-1235. Corner Williams Lake Rd. & M59. After 6, OR 3-7038.

KENT
Established in 1916

CLARKSTON AREA — 2¾ acres with modern brick ranch home. 3 bedrms., large living rm. with fireplace, tiled bath & shower, oil heat 2 car garage. All in best of condition. Ideal for suburban living at $21,000, terms.

ELIZABETH LAKE FRONT — Lovely bi-level brick home with the space you need. Living rm. with cut stone fireplace, 4 bedrms., full bsmt., 2-car garage. Over 75 ft. safe sandy beach. Many extras—see this. $29,900 — terms.

CITY—NORTH—Only $1,650 down for this attractive 2 bedrm home, tiled bath, full bsmt., oil heat, alum. storms and screens. New in '54. Fenced lot, paved street. See this value at $10,950.

Floyd Kent Inc. Realtor
2200 Dixie Hwy. at Telegraph
FE 2-0123 Open 9 to 5—Open Sun.
AMPLE CUSTOMER PARKING

STOUT'S
Best Buys Today

OPEN
SUNDAY 2 TO 5 P.M.
4040 BAYBROOK

For those who prefer the finer things in life we offer this lovely brick ranch home, featuring 3 spacious bedrooms with plenty of closets. Large living room with dining space Custom kitchen. Ceramic tile bath, basement with paneled recreation room and built-in bar. 2-car garage. Only $1,950 down. FHA terms. DIRECTIONS: Drive out Dixie Highway to Saginaw Trail. Follow Saginaw Trail to Watkins Lake road, go left on Watkins Lake road to BAYBROOK. Trun right on Baybrook to 4040 and OPEN SIGN Your host Mr. Rollison.

OPEN
SUNDAY 2 TO 5 P.M.
891 SPENCE ST.

Attractive 2 story English style custom built home. Featuring 28' living room, 12 x 14 dining room, restyled kitchen with Formica counter tops. Large basement, recreation room with fireplace. 3 bedrooms and den, 1½ baths. Beautiful landscaped corner lot Just $2,-000 down. Directions: Montcalm to Spence, left on Spence to 891, and OPEN sign, Your Host, Mr. Whitlock.

600 FEET
Of excellent frontage go with this charming 6-room home in the country. Big basement with oil heat. Farm-type kitchen, newly remodeled. Chicken house, large garage with hay loft. The ideal set up for the city farmer. Terms available.

WIFE PLEASER
Everything for the wife of your life. Completely modern 3 bedroom rancher with attached plastered 2-car garage. Divided basement with rec. room 1½ baths. 100 x 300 lot $2,350 down. FHA.

Edward M. Stout Realtor
77 N. Saginaw St. FE 5-8165
Open 'Til 6:00 P.M.

OPEN
SUNDAY 2-6 P.M.

Hummingbird Lane
Clarkston Area

We have two 3-bedroom homes with attached 2-car garage, full basement, automatic heat and hot water, plastered walls, oak floors and many other excitable features. One house listed for sale and the other is sold but will duplicate on your lot. Will take trade on good free and clear home. Come out DIXIE HIGHWAY TO MAYBEE ROAD, TURN RIGHT ¼ MILE TO HUMMINGBIRD LANE AND LEFT TO PROPERTY, AND SEE THESE DESIRABLE HOMES.

George R. Irwin
REALTOR 269 BALDWIN AVE
FE 5-0101 or OR 3-4416

OPEN
Sunday 1 to 5 P.M.
6600 WELLESLEY TERRACE

WATERFORD HILL MANOR

Buying a home is for most people a once in a lifetime transaction. It is therefore a supreme importance to look critically at the construction of any home you are considering. You can be sure of good value in this well planned 4 bedroom brick home with generous living room, spacious kitchen complete with built-in oven, range, dishwasher and exhaust fan, 2 full baths and an abundance of closet space. 2 car garage and full basement situated on a well wooded ½ acre lot with lake priv. to a good beach just one block away.
Drive out Dixie Hwy. ¼ mile past Waterford Village turn left on Waterford Hill Terrace.
Home sites available see our ad on Page 17.

WHITE BROS.
OR 3-1295
5660 Dixie Hwy
Open Eves. 'til 9: Sun. 10 'til 5

FOR CASH IN A HURRY, sell things through Classified Ads. Anything goes! Dial FE 2-8181.

For Sale Houses 43

LARGE AND SMALL HOUSES
Rose McLarty, Broker
FE 3-2162

2 BEDROOM HOME, STORMS & screens, fully insulated, fenced. 149 W. Rutgers. FE 8-8562.

ONLY $300 DN. OR RENT WITH option. 2 bedroom modern. FE 4-1906.

OPEN
BE OUR GUEST!
Sunday from 2 to 5 P.M.

An opportunity to inspect at your leisure this tremendous FOUR BEDROOM HOME.

24 FT. LIVING ROOM
2 FIREPLACES
DINING ROOM WITH "VIEW"
BUILT-IN OVEN & RANGE
FULL BASEMENT

Located in Drayton Woods at 2371 DENBY DRIVE. North on Dixie to Saginaw Trail, left on Denby. Your Host, Joe Tersigni.

Humphries
Established in 1916
FE 2-0474 Realtor FE 4-7114
83 N Telegraph Open Eves.
MULTIPLE LISTING SERVICE

WE TRADE
TEL-HURON—1 block, 3 bedroom home, full basement, gas heat, clean as a pin throughout. Huge well landscaped lot, $10,500.

4 BEDROOMS, FULL BASEMENT—Exceptionally nice landscaped lot—100x150', near McClary Jr. High School. $13,900, FHA terms.

NEAR ELIZABETH LAKE — this complete 3 bedroom ranch home has carpeted living room with fireplace, cheerful modern country kitchen, screened porch, 2 car garage, beautifully landscaped 2 lots with patio & barbecue, $1,750 down, FHA terms

$600 DOWN—buys this 4 rooms & bath, 1½ lots with privileges on Cass & Elizabeth Lakes.
ELWOOD REALTY
FE 2-5452 or FE 8-0344

EMBREE & GREGG
WALLED LAKE—Beautiful 3 bedroom brick home or 112 ft. lot, paved road, near new school, has 1600 sq. ft. of living space, enclosed breezeway, kitchen with garbage disposal, paneled den, living room with 2 picture windows, utility 2 baths, perimeter oil heat, 2 car attached garage. Priced special at $18,800 with small down payment & balance on FHA terms.

LEASE — OPTION, available on this 2 bedroom home at $75 per month. Has living room, dining room, kitchen, 3 pc. bath, attached garage. Needs some refinishing which will be allowed off price.

ST. PATRICK'S CHURCH — is across the road from this 1 bedroom home being sold to settle estate. 4 lots included especially priced at $4,500. 5 year contract available.

1565 Union Lake Rd.
Union Lake Village
EM 3-4393 or EM 3-3314

MULTIPLE LISTING SERVICE

OPEN
SUNDAY 2- 5 P.M.

BRICKS
3 BEDROOMS
DEN OR RECREATION ROOM
2½ CERAMIC TILE BATHS

IMMEDIATE POSSESSION

SMALL DOWN PAYMENTS

JAYNO HEIGHTS
One mile east of Silver Lake Rd. on Walton Blvd. Watch for signs.

OPEN DAILY
4-8 P.M.

TRADE
Your Present Home or Equity

NOTHING DOWN
We are offering the buy of buys—a five bedroom home on the North side of city close to everything; and to you GIs—NOTHING DOWN! Home is in very good condition and only $8,500 — hurry on this one.

ELIZABETH LAKE
privileges with this outstanding 3 bedroom home, owner-built in '45. Oversized rooms throughout, new carpeting, jalousie porch, garage, oil heat, 2 lots with trees and shrubs galore, separate guest house and best of all—only $14,950. We believe it's the HOTTEST BUY in town—if you see it—you'll agree. Call now and come prepared to buy.

G.I. RESALE
Here is one of the finest homes we have to offer on the best terms available. This 5-room bungalow is immaculate and only 2 years old. Aluminum storms and screens, oil furnace and on a paved street, 4 blocks from Waterford Hi School. Monthly payments $65 including taxes and insurance at 4½ per cent. Call for appointment.

G.I.'s . . .
2 MILES NORTH

It's vacant and, just like new inside and out. Only $7,900 for this 5 room beauty situated on two 40 ft. lots. NOTHING DOWN to GIs — and small monthly payments.

I AM YOURS . . .
for the asking. I'm a 3 bedroom ranch type home. One bedroom is 18 ft. long. I also have a ceramic tile bath, full basement, aluminum storms and screens, carpeting, recreation room, and a pretty lot and a garage I'm really lovely and can be bought for only $14,-500—Very reasonable down payment on FHA.

4 BEDROOMS
FIREPLACE
$500 DOWN

Balance on FHA terms and located in finest East side residential area. ull sized dining room, separate breakfast nook, carpeting, gas fired steam heat, 2 car garage. Prove to yourself that it's one of the best values on the market. Call now!

Bateman Kampsen
REALTORS, FE 4-0528
377 S. TELEGRAPH EVES. & SUN.

For Sale Houses 43

Immediate Possession
PONTIAC TRAIL 3268
NEAR HAGGERTY

Lovely 5 room masonry bungalow with attached garage, 71 foot lot on paved street near Walled Lake. Stores, schools and churches. Will take lot, car or $750 down payment. Call owner, Mayfair 6-8256.

UTICA AREA

KEMLER GARDENS
A new section of 3 bedrm. homes in a moderate price range from $11,000 to $13,500. Different style homes with over 1,000 sq. ft. living area. 80x130 ft. lots, paved streets, winding roads.

VARIETY GALORE:
Full or 1½ baths, large, full kitchens or dining L, large living room, oil heat. All good sized rooms. Real comfort and honest value. Ready to move in.

SEE THESE TERRIFIC VALUES
6 DIFFERENT STYLES TO CHOOSE FROM

WILL DUPLICATE ANY MODEL IN 75 DAYS TIME.
LOW DOWN PAYMENT

MODELS OPEN DAILY AND SUNDAY
1 TO 8:30
LOCATED AT 23 MILE AND RYAN
McNEIL REAL ESTATE
RE 2-3811

Swim, You Swimmers
Fish, You Fishermen

Live the Life of Riley at good west side lake. Neat and clean. 4 bedrooms, all-year home, Full bath, oil heat, shaded and well-kept fenced lot. A-1 neighbors. Perfect hard sand beach. Only $3,000 down and $90 a month.

Why Pay Rent?
$350 Down, $40 Month

Clean, 2 bedroom bungalow near Lake Oakland. Just off Clintonville road. Full bath, oil heat. Golden Opportunity to get out of that stuffy apt.

Giroux-Franks
GENERAL REAL ESTATE
4395 Dixie Hwy. OR 3-9701

NO MONEY DOWN—GI
This 3 bedroom suburban brick, located off Elizabeth Lake road, is situated on 80x150-ft. lot close to school. Has full tile bath with built-in vanity Dining room, large kitchen and attached carport. All this is yours for just closing costs to a VA mortgage.

BUILDING?
We can build a 2 or 3 bedroom home with or without basement, plastered walls, oak floors, and other wonderful features that you will truly enjoy On your lot—no money down. If you don't have a lot, choose from one of our numerous lots that can be bought for as little as $400

SUNDAY PHONE OR 3-2420

JIM WILLIAMS
REAL ESTATE & INSURANCE
1483 Baldwin FE 4-0547

MILLER
WATKINS LAKE FRONT—good 7 room home, 3 large bedrooms, spacious living room, beautiful custom built kitchen, large enclosed and heated porch overlooks the beautiful lawn & lake. Sandy beach safe for children. New gas furnace, garage. The large lot is loaded with huge shade trees. Here is boating, fishing & swimming at its very best for only $16,500 .Terms or owner will consider a trade on a smaller home.

BLOOMFIELD TOWNSHIP — One block off Telegraph road — 1¾ acres, 100x350 ft. of garden, lawn & trees. Lovely 5 room one floor home, built in 1953. Oak floors, plastered walls, breezeway to a 2 car garage. Owner paid $800 for

For Sale Houses 43

John K.
IRWIN

BUILD YOUR NEW HOME
Let us help you. 800 plans to choose from! See our model home being built in Cherokee Hills Sub. No. 2.

SYLVAN SHORES
A beautiful ranch type home complete with 3 bedrooms, 2 full baths, kitchen built-ins, 10x25 family room 2 fireplaces, full basement with complete rec. room, 2 car attached plastered garage 24x30. Call for information. $29,500.

$800 DOWN
4 bedrooms, 2 tile baths, full basement, brick home. All of these items and more for only $14,800. Call for information.

COZY, COMFORTABLE AND CUTE
Your dream home, ranch style with 2 large bedrooms and studio room which can be dining room or 3rd bedroom. Large lot 90x125, fenced back yard, hardtop street. $66 per month, cash to 4½ per cent mortgage. Only $11,000.

John K. Irwin & Sons
REALTORS
Since 1925
313 West Huron Street
Phone FE 5-9447 Eve. FE 8-4274

COMMERCE TWP. 6 ROOM frame house on four lots, needs repair. $4,000 no down payment, $40 a month. EM 3-0135.

LARGE 4 BEDRM. ON WEST side, 1½ baths. Large living rm., dining rm., modern kitchen after 6 call FE 4-3946. Mrs. Naugle.

$360 DOWN
6 room modern, 1 bedroom 1st floor, full basement, oil heat, paved street. Full price $5,950.
Clarence C. Ridgeway
REALTOR
975 Baldwin Ave. FE 4-6203

OPEN
234 PIONEER STREET

BRICK ranch—beautifully carpeted 12x18 living room & hall, attractive built-in china closet, carpeted bedrooms, one with built in furniture, nice roomy tile kitchen with screened porch, ideal for summer living, ceramic tile bath. FULL BASEMENT with finished recreation room. Well landscaped yard with lots of shade. OPEN 2-5 p.m. with Mr. Hoyt in charge. Directions: Voorheis Rd. to Pioneer, LEFT to property.

OPEN
66 S. GENESEE

FOUR bedrooms, beautifully carpeted large living room & dining room, fireplace, kitchen with breakfast nook, 2 bedrooms & tile bath downstairs, upstairs are two large bedrooms with storage space galore. Screened summer porch. Full basement, GAS HEAT 2 car garage. Ideal location—close to stores, schools and bus. IMMEDIATE POSSESSION. Open 2-5 p.m. West Huron or Voorheis Rd. to Genesee to property. Mrs. Hoyt in charge.

HOYT REALTY
FE 2-9840 FE 2-9066
254 S Telegraph Rd.
Pon-Tel Centre

JOLL
WHIPPLE LAKE
Lake privileges with this 5 room modern home. Brick fireplace and basement, new oil furnace. New 60 gallon electric hot water heater. Large lot 100x300. Lot facing 2 streets. Full price $8950.

FIRST OFFERING
Lake privileges on Crescent Lake. 2 bedroom all modern bungalow. Oil furnace, aluminum storms and screens, cyclone fenced-in yard. Full price only $7950 — terms or will accept trade.

COLORED GI
Only mortgage cost will move you into this 3 room home. 2 bedrooms down, 3 bedrooms up. Basement, gas furnace. Nice lot on paved street. Payments approximately $54 per month including taxes and insurance.

OFFICE OPEN 9 AM — 8 P.M.
J. J. JOLL, REALTY
2536 DIXIE HWY. FE 4-4561

LAWRENCE W.
Gaylord
UNUSUAL

You must see this beautiful home in one of Pontiac's better developments. Its different but you'll love it. Seven room tri level. Four bedrooms with tile bath in Master bedroom. Plus tile bath for the family. Large closets throughout. Kitchen of pink and grey out of this world. Built in oven, range dishwasher and disposal unit. At $29,500 we know of nothing comparable in comfort, appearance and location.

ESPECIALLY FOR YOU

Give your family a treat by moving them into this three bedroom suburban home. Close to Rochester in a desirable section. Wonderful basement with windows on ground level. At $17,100 you will agree it is a bargain you must see.

136 E. PIKE OPEN EVES.
FE 4-9584
Multiple Listing Service

WEST SIDE
VACANT: BUY NOW. Move in and be settled by the time school starts. Large 6 rm.. modern home. Gas heat, garage. Webster School district.
CALL US
We will show you for a total price of $5,290. A modern home consisting of 6 rms. full basement. Garage with extra large lot. Only 2 blocks from Wisner School. Easy terms.
WILLIS M. BREWER
JOSEPH F. REISZ, SALES MGR.
63-55 N. Parke FE 4-5181
EVES. FE 8-0823

GI-NOTHING DOWN
3 bedroom family home. 12x18 living room, 9x12 kitchen. 1½ baths. 2 blocks to school. $600 will move you in

WATKIN LAKE FRONT
3 bedroom ranch. 20 x 15 living room. 9 x 23 kitchen. Carpet, drapes, fireplace, lots of closets. 1½ car garage, boat dock and raft. Priced at $29,500 with reasonable terms.

SUBURBAN RANCHER
Practically finished with large living room, dining area, ultra-modern kitchen, 3 large bedrooms, paneled den 11x11, 36x36 basement with oil heat, 2 car attached garage. Privileges on Scott Lake. Only $18,500 on FHA terms.

CRESCENT LAKE
3 bedroom ranch with 11x21 living & dining area. Oil forced air heat. On an 80 x 160 lot. 3 years old. Priced at $11,500 on FHA terms.

IVAN W.
SCHRAM
942 JOSLYN COR. MANSFIELD
OPEN EVENINGS & SUNDAYS
MULTIPLE LISTING SERVICE

Income Property 43A

NICE 2 FAMILY INCOME, SOUTH Marshall. Plastered walls, basement, 3 car garage. On city bus line. $14,950 with $1,500 dn. Call FE 2-5273.

For Sale Lake Prop. 44

2 CHOICE LOTS, DIXIE LAKE privileges Price $3,700. MAple 5-4385

3 BEDRM. LAKE PRIVILEGES, tile floors tile kitchen, tile bath, oil heat, storms and screens, on 6 lots Decorated inside and out. Plastered walls. Nice location. $7,850, terms. Market 4-1426.

40' PONTIAC LAKE FRONTAGE, Stone seawall, shade and fruit trees. 1746 Ladue Pontiac, 2. OR 3-2643.

5 rm. modern home paved street, newly decorated small dwn. payment. Or will trade for house trailer or land contract. Owner. MY 3-3711.

$950 WITH $2 350 DN. BY OWNER Small home with Union Lake priv Partly furn. Nice lot. 70 x 200 Just right for couple. Call EMpire 3-0440 after 6.

COTTAGE FOR SALE $4500 CASH. Cooley Lake EM 3-2062.

COMPARE THESE LAKEFRONT VALUES WITH ANY OTHERS ON THE MARKET! BUY NOW. WHILE PRICES ARE DOWN!
Seymour Lake 100 ft. ..... $ 2,950
Mohawk Lake, 100 ft ..... $ 4,000
Waterford Hills, ½ acre .. $ 6,500
Lake Angelus, 1 acre $10,000
WHITE BROS.
REAL ESTATE
OR 3-1295
5660 Dixie Hwy.
Open Eves. 'til 9; Sunday 10 'til 5

FURNISHED HOME ON WHIPPLE Lake, 2 large screened porches, 20x24' garage, $22,000. $2,000 dn. MA 5-1904.

LAKE PRIVILEGE
2 large lots, 100 x 230 feet each, with water rights on chain of lakes. Lot No. 1—$1,295; Lot No. 2—$1,495 Will trade for house-trailer, boat and trailer or auto.
C. A. WEBSTER, REALTOR
OA 8-3122 MY 2-2291

LAKE FRONT
LOTS aplenty, 50 to 100 ft. on water, also 5 acres with approx. 1200 ft of water frontage. Liberal terms or all.
CRAWFORD AGENCY
MY 3-1143 609 E. Flint St.
LAKE ORION, MICHIGAN.

LAKEFRONT HOME
7 rm modern, large rms in exc. condition Ideal bathing beach, with large lot Well landscaped. Immediate possession. Priced $18,500, with terms.
RUSSELL A NOTT. REALTOR
170 W. Pike FE 4-5905

Lake Front Bargains
2 bedroom partly furnished, 110 ft. lake frontage, needs finishing. Only $7,950 — terms. OR 3-8623.

Cozy bungalow, paneled throughout, completely furnished including dock. Only $8,500 — terms. OR 3-1349.

Furnished home on beautiful sand beach, completely fenced, outdoor grill. Only $10,000 — terms. OR 3-8632

5 room 1 story 2 bedroom home with walkout basement. 100 ft. lake frontage, all Cyclone fenced. Being sold furnished. Full price $10,500—terms. Call OR 3-1349.

J. A. Taylor
REAL ESTATE & INSURANCE
7732 Highland Rd. OR 3-1349
(M59 at Pontiac Lake)

Dunham Lake Frontage
13 Lots Available
CHAPIN REALTORS OR 3-8982

LAKEFRONT HOMES
Lake Orion water front home offers 5 rms. and bath, part basement, includes refrigerator, elec. stove 2 bed sets. Price $9500. Terms available.
Cranberry Lake — This home has living room, kitchen, 2 bedrooms, part bath fireplace. Price $6750 terms.
C. A. WEBSTER REALTOR
OA 8-3122 MY 2-2291

LIVE IN A PLEASANT COMMUNITY with water at your back door at a cheaper cost than a home in the city. 3 bedrm. like new. 1679 Oldtown, Cass Lakeside Subdivision. Take rear road to Oldtown.

LAKE PRIVILEGES LOT, 356 FT. deep, $1,000 cash. FE 4-3898.

PLEASANT LAKE, ATTRACTIVE log home. Has many desirable features such as natural sandstone fireplace with Heatilator, den 7x10 living room, 14x20, kitchen 8'6" x 11'6", interior finished in knotty pine, 2 lots 45x170 feet each, near lake privilege lot. $10,500 with $2,500 down. CLARK REAL ESTATE, 1362 W. Huron, FE 4-6492 or FE 4-4813.

Wood-Craft Homes
CASS LAKE WOODS
New 3 bedroom brick at 5010 Commerce Rd., with built in stove, oven & hood & full ceramic bath. Open Saturday & Sunday afternoons
WALLED LAKE
2 bedroom brick front with ¾ acre lot, breezeway & attached 2 car garage, carpets & drapes included at 1327 Decker Rd., low down payment.
Wood Craft Homes, Inc.
FE 8-8354 or MA 4-3458

WALLED LAKE AREA
4 bedrm. home income. All hardwood floors, liner closet sun parlor, wood paneling 2 baths, laundry room, 2 oil water heaters, garage with living quarters above house. In excellent condition, tiled throughout. Nicely landscaped lot. $2,000 down.
MUTART REALTY
2410 S. Commerce Rd. MA 4-3391

For Sale Resort Prop. 44A

BEAUTIFULLY SITUATED LOG cabin, plus 2 bedroom, bath, guest cabin. All conveniences on Indian Lake. Furnished. Dock, raft, boat, sandy beach 7 acres. 1,250 foot lake frontage, $29,500. UNiversity 1-8084 or MYrtle 3-7221.

MODERN FURN. LOG COTTAGE on small lake, north of Hale. Good fishing and hunting. 3245 Rycroft, Keego Harbor.

NEAR EVART, MICHIGAN 1 acre & 26 x 30 ft former school building of glazed tile, 100 yards from Muskegon River. Priced to sell. George Golombisky. Evart, REgent 4-5733.

Retire Early
Owners house & 3 modern furnished cabins plus shop, guest cabin & boat on beautiful wooded Round Lake in Grand Traverse County. Plenty of room for expansion, on 5 acres of land.
ONLY $14,500
Wood-Craft Homes, Inc.
FE 8-8354 or MA 5-3458

For Sale Lots 46

IDEAL HOME SITE, BLOOMfield Twp. 1¾ acres trees, Phone UN 4-5176.

31 LOTS, SCATTERED AND IN groups, Perry Park Sub., Pontiac, fully improved, FHA and VA approved — must sacrifice — LI 8-8305 WO 3-8574.

BY OWNER IN OTTER HILLS. 120 x 180 Hilltop lot. Lake priv. Very reas. FE 5-3601.

See For Yourself
CHEROKEE HILLS!

You'll like living in this new controlled community of better homes Select now from 70 wooded or rolling 100 ft. sites to satisfy your exact needs.

Drive out Elizabeth Lake Rd., 1 mile west of Telegraph Rd. to Scott Lake Rd. Turn right ¼ mile to Lacota Rd.

CARL W. BIRD, Realtor
503 Community National Bank Bldg.
FE 4-4211

LOTS A LARGE SELECTION OF lots in White Lake, Highland and Milford areas. Easy terms. Call for information. MU 4-2045 or EM 3-6210

Lake lots priced from $2500 — terms EM 3-6210.

RICHARD STEELE, REALTOR
135 M59, Highland, Mich.

ONE OF THE FEW REMAINING well-located lots in Bloomfield Hills. This one and one-half acre lot is on the corner of Dunstan Rd. and Martell Drive. It is wooded hill site overlooking some of the finest Bloomfield Hills property. Price $18,500. Phone evenings MI 4-4760.

For Sale Lots 46

FOR PERRY ACRE LOTS CALL: H. P. HOLMES, INC. FE 5-2953

SYLVAN SHORES SUB. LAKE priv. 1 block from St. Benedict's. Paved street, water and sewer. FE 4-0370.

ONLY $1,650
CLOSE IN
WITH TREES
PAVED STREET
APPROVED MORTGAGE AREA
A community you can be proud to live in.
ADJACENT TO GOLF COURSE
LARGE RECREATION AREA
LOW TAXES, GOOD SCHOOLS
ROLLING COUNTRY HOMESITES
LOW AS $165 DOWN
LADD'S, INC.
HIGH HILL VILLAGE
Salesmen on property daily
2 p.m. 'til dark
Drive out M24, Perry St., or Lapeer Rd. to Silverbell Rd., 3 miles out of Pontiac.

For Sale Acreage 47

1 TO 5 ACRE PARCELS, BEAUtiful building sites, $100 down, $20 month Will accept trade.
C. PANGUS, Realtor
1919 M-15, Ortonville NA 7-3818.

5 ACRES, NEAR ORTONVILLE, rolling and sightly $200 dn. and $15 month Giroux & Franks, 4395 Dixie Hwy. OR 3-0701.

17 ACRES FOR SALE ON BALDwin avenue, blacktop frontage. 1 mile N. of Indianwood Rd. MY 2-1221.

25 ACRES, 1300 FT. ON PAVED road with 3 bedroom home. FE 2-8282

For Sale Farms 48

10 ACRES
Large ranch home with attached 2 car garage and full basement. Fruit trees, flowers, berries. 2 acre wooded area. Everything on this place is in excellent condition. $30,000 cash to mortgage.
Clarence C. Ridgeway
REALTOR
975 Baldwin Ave. FE 4-6203

200 ACRES NEAR HOLLY BEING formed everyday. A good live stream running through property. Good white frame house, 10 rooms. 35 x 60 barn and other good out buildings $350 per acre including buildings. Very E-Z terms
WHITE BROS.
REAL ESTATE
OR 3-1295
5660 Dixie Hwy.
Open Eves. 'til 9; Sunday 10 'til 5

COLORED

LAKE PARK—5 TO 3 ACRE FARMS — BEAUTIFULLY WOODED—ROLLING HILLSIDES — FIRST TIME OFFERED — LIMITED NUMBER AVAILABLE—$25 TO $100 DOWN.

Jim Wright—R. Valuet
345 OAKLAND AVENUE
FE 5-9441 FE 8-0693

FRUIT FARM, FENTON AREA. 69½ acres, approximately 40 acres of fruit trees, includes large 4 bedroom home modern basement, and 2 car garage, for only $36,500 — easy terms. MU 4-2045 or EM 3-6210
160 ACRE FARM 25 miles west of Pontiac Convenient to an Express Highway. 4 bedrooms, modern home basement, about 30 acres wooded. Priced lot at $35,000 with terms. Call MU 4-2045 or EM 3-6210

RICHARD STEELE, REALTOR
135 M59, Highland, Mich.

2 ACRES ON BUS LINE. $200/DN. Owner, P. O. Box 3535.

40 ACRES, WITH GOOD 3 BEDroom house & large barn. Ideal retirement near Carsonville. $7,400 with $2,400 down. FE 4-4864.

DAVISBURG, NEAR, 4 ACRES, 2 bedroom, modern home, 1½ car garage, fruit trees, berries, old shade, good soil. $11,000 with terms. Call Stanley Real Estate. Fenton, MAin 9-9187.

Sale Business Property 49

22 W. KENNETT
3-car commercial garage, zoned commercial. Inquire at 340 Baldwin.
FE 8-1431

150 FOOT CORNER LOT ON COOley Lk Rd. at Union Lake. EM 3-4285.

DIXIE HIGHWAY
400 FT. FRONTAGE
Well located in a small village in Oakland Co. this lovely property has a completely remodeled 9 room American Colonial Home plus another 5 room house. Full price $25,900.
HOLMES-BARTRAM
4392 Dixie Hwy.
OR 3-1950 Evenings OR 3-3230

TWO SMALL FACTORIES—BRICK and steel and cinderblock. Each has 3,500 sq. ft. North side location. $42,000 total. May be purchased separately.

MAIN CORNER — In Commerce. Has eight room home, could be used as office & home. Excellent gas station site. $25,000, terms.

Roy Annett Inc.
REALTORS SINCE 1923
28 E. Huron FEderal 8-0466
Open Evenings and Sunday 1-4

Rent Lease Bus. Prop. 49A

3-CAR COMMERCIAL GARAGE. 22 W. Kennett St. Ph. FE 8-1431. Inquire at 340 Baldwin.

BARBER SHOP AT AIRPORT TAVern. Corner of M-59 & Airport Rd. OR 3-4842.

COMPLETELY REMODELED RESTaurant, At Paint Creek Tavern in Rochester. OL 6-9071.

Business Opportunities 51

BIG PROFITS FOR PLEASANT WORK
You'll never know what fun making big money can be until you sell Visan, finest vitamin and mineral food supplement. Man or woman (husband and wife team ideal. Full or part time can make big profits with Visans unique chain selling plan. No previous experience required. We train you. Phone FE 2-2913.

FOR SALE: GROCERIES, GAS, Garage, living quarters. MA 5-5000

FOR LEASE, MODERN NEW 2 bay service station. Exc. potential. Moderate investment required. Financial assistance available if qualified Why not build your own business and avoid layoffs? For particulars and details, call Walled Lake, MA 4-2461.

MOTEL & HOME, LAKE FRONTage & U.S. 10 frontage, 80 ft. wide & 250 ft. long, side units includes 2 efficiencies, 2 bedroom home, fishing, swimming, landscaped, house & motel completely furnished. 20 miles from Flint & 16 miles from Pontiac Full price, $36,000 terms. Call owner at motel, MA 5-9062.

LUMBER YARD AT MIO, MICH. $16,000. Cabins and boats on Mio Pond. $15,500. Orin J. Rose, Real Estate, Mio, Mich.

M-59 FRONTAGE
10 ACRES
Zoned for business. Large basement barn with furnace. "Would make a fine antique sales room," also attractive modern 2 bedroom home newly decorated throughout. "Neat as a pin." with large room now used for beauty shop. This is a chance of a lifetime to make a wonderful investment. Priced attractively Terms.
Dorothy Snyder Lavender
REALTORS EST. 29 YEARS
7001 Highland Rd. (M59)
EM 3-3303 or MU 4-6417

Income Opportunity
Reliable man or woman from this area to service a route of cigarette machines. Will take 5 hours a week of your spare time and can net as high as $275 monthly and can be built to full time business with our help, which could eventually net $20,000 annually. No experience or selling necessary. route is established for the operator. To qualify you must have $1,100 to $2,200 cash immediately available, which is secured, and a serviceable automobile. If sincerely interested write for personal interview giving phone number and brief outline of background to Dept. X Box 5182, St. Paul, Minn.

GOOD GOING RESTAURANT IN Birmingham area. For sale by owner. Call between 7-12 a.m. MI 4-9640.

MODEST MAIDENS By Jay Alan



"I don't see anything to complain about!"

Business Opportunities 51

MODERN GIFT SHOP
Chance of a lifetime—owner retiring to North country. Oakland County's finest shop. Excellent clientele, thriving neighborhood. Inventory at cost plus fixtures. $8,000 will handle. Long lease, reasonable rent.
Giroux-Franks
GENERAL REAL ESTATE
4395 Dixie Hwy. OR 3-9701

MIDDLETON
CLASS C BAR. Located near Onaway, Michigan. Doing a good business with 5 room modern log cabin home. Priced at only $33,000 with 40 per cent down. Call for complete information and appointment.
Leslie R. Middleton
BROKER 188 N. JOHNSON
FE 5-7731 OR 3-3922

NORTHERN MICHIGAN RESORT AREA. Well established restaurant in good year around town. Excellent opportunity for couple or family. Best of equipment. Restaurant finished inside knotty pine. Fireplace. Also a 7 room modern home. Full basement, oil furnace, attached garage. 3½ acres. Room for cabins. $9,000 down or owner will take Pontiac area property or good land contract as part down payment
J. C. HAYDEN, Realtor
86 E. Walton FE 8-0441

Partridge
IS THE "BIRD" TO SEE
Northern Hardware
Here's a real super hardware in the middle of the north. Has 53' x 100' building with nice owner's apt. Grossing over $75,000 per year—year after year! A natural for a family or partnership operation. $17,700 down plus stock.
All for $10,000
Top location at E. Tawas on U.S. 23. Four modern furnished cottages, on lot 200' x 750'. Plenty of room for motel or more cabins. And all for only $10,000 full price.
REALTOR PARTRIDGE
Businesses thruout Mich.
FE 4-3581 1050 W. HURON
OPEN 'TIL 9

STANDARD STATION, EXCELlent location Busy main hwy. Doing good business. Inventory. FE 3-7559 or FE 3-9300.

TO GET IN OUR NEW FALL catalogue, list your business now with Realtor Partridge & Associates, 1050 W. Huron. FE 4-3581.

"LET'S TALK BUSINESS"
Live Where You Work
Est. restaurant with drive-in possibilities. Suburban location. Situated main highway in business development. Husband and wife operation. Includes living quarters — good investment — Reasonable.
Class C Bar
Known bar operation. Located Oakland County Lake area. Poor health of owner forces sale. Includes real estate and living quarters. $14,000 down will handle.
MICHIGAN BUSINESS SALES CORPORATION
JOHN A. LANDMESSER, BROKER
1573 S. TELEGRAPH RD.
FE 4-1582
PARK AT OUR FRONT DOOR

Sale Land Contracts 52

$2,700 DISCOUNT, $6,600 TO HANDLE, SECURED BY 2 FAMILY INCOME.
JIM WRIGHT
REALTOR
345 OAKLAND AVE. FE 5-9441
OPEN EVENINGS UNTIL 8:30

INVEST
YOUR MONEY IN A GOOD LAND CONTRACT. LIBERAL DISCOUNTS. ASK FOR MR. HAYDEN.
J. C. HAYDEN, Realtor
86 E. Walton FE 8-0441

Money to Loan 53
(State Licensed Lenders)

WHEN YOU NEED
$25 - $100
You can get it quickly on your signature, car or furniture. No endorsers, payments to suit your budget. We will be glad to help you with your money problems.
STATE
FINANCE CO.
FE 4-1574
702 Pontiac State Bank Bldg.

TEAGUE FINANCE CO.
202 N. MAIN
ROCHESTER, MICH.
LOANS $25 TO $500
AUTOS
LIVESTOCK
HOUSEHOLD GOODS
Ph. Rochester, OL 6-0711 OL 1-9791

LOANS
$50 TO $500—$25 TO $500
COMMUNITY LOAN CO.
30 E. LAWRENCE FE 8-0421
FRIENDLY SERVICE

LOANS $25 TO $500
BAXTER & LIVINGSTONE
64 W Lawrence St FE 4-1598

GET CASH QUICKLY
Up to $500
Oakland
Loan Company
FE 2-9206
202 PONTIAC STATE BANK BLDG.

Money to Loan 53
(State Licensed Lenders)

LAID-OFF WORKERS
We make cash loans to laid-off workers. No principal payment until you are back to work for 30 days.
Our Requirements Are:
1. That you own furniture or a car
2. That you are a permanent resident.
3. That you had a good work and a good paying record before becoming unemployed

If you owe bills and are being pressed for payment come to see us at once and be relieved of worry. We have confidence in you and in your community.

Loans to $500
Made Quickly
You will always receive pleasant courteous considerate and friendly treatment at any one of our offices. (See phone directory for addresses).
BUCKNER
Finance Co.
PONTIAC
DRAYTON PLAINS
WALLED LAKE

QUICK $25-$500 LOANS
SEABOARD FINANCE
CO. 1185 N. PERRY ST.
EASY PARKING FE 8-9661

Loans $25 to $500
on signature only
HOUSEHOLD
FINANCE CORP. OF PONTIAC
3½ S. Saginaw St. FE 4-0535

Quick Cash
$25 TO $500
On your own signature, auto, or other security. Up to 24 months to repay. Our service is quick, friendly and helpful. Phone FE 5-8121 or visit us at our office.
Home & Auto
LOAN CO.
7 N. Perry St. (Corner Pike)

Mortgage Loans 54

A Mortgage Problem?
We make mortgage loans to meet your requirements. Any property, any amount. Prompt service. Also buy land contracts and real estate.
We Buy Equities
CHEFFY MTGE. & RLTY. CO.
10 W. HURON ST. PONTIAC
FE 8-8589 Eves. EM 3-0946

A BETTER MORTGAGE
Open end, 5½ per cent interest, and up to 25 yrs Can be paid off at any time. Free information. No obligation.
YOU'RE BETTER OF WITH
BENDEROFF
92 W. Huron FE 8-6580
THE MAN WHO SAVES YOU MONEY!

Swaps 55

2 CRYPT AT PERRY MOUNT Park Cemetery, trade for tractor with plowing equipment. OR 3-7984.

$5,000 EQUITY IN $8,000 HOME for down payment on larger home. EM 3-3759.

3 WHEEL HARLEY — JUST overhauled — sell or trade for jeep, any year. Call after 5, EM 3-0729.

'47 CHEVY 4 DR. RH. GOOD running. Spotlight. FE 5-7028.

33' TRAILETTE FOR OLDER CAR or pickup. 3199 Warren Dr., Drayton Plains.

CASH FOR USED TV'S. WORKing or not. FE 2-0367.

'54 & '53 CADILLACS WILL trade for land contract or mortgage. FE 4-2131.

ALMOST NEW WATER SOFTENer, swap for freezer, desk, gun, furniture or what? MA 5-2142.

I HAVE SEVERAL NICE HOMES. Will take almost anything you have for down payment MY 3-3791.

EQUITY IN 2 BEDRM., UTIL. rm., full bath, large lot, north. White. For equal value, Southeast colored. No brokers. FE 8-3877.

INCOME—10 ROOM
2 BATHS, 347 NORTH BROADWAY LAKE ORION. WILL SWAP FOR LAND CONTRACT, EQUITY, CAR, HOUSETRAILER, ETC.
JIM WRIGHT
REALTOR
345 OAKLAND AVE. FE 5-9441
OPEN EVENINGS UNTIL 8:30
MULTIPLE LISTING SERVICE

HOME WITH 2 ACRES, TRADE for business with living quarters. FE 7-8291.

LARGE LOT, 60x330' IN EAST Blvd. & Michigan St. area, as down payment on 3 bdrm. house in Eldridge Lake area. FE 4-3843.

MODEL A COUPE, EXCELLENT condition. OR 3-1190 or OR 3-5322.

NEW AUTOMATIC WASHER AND dryer for anything of equal value. Schicks. MY 3-3711.

OUTBOARD MOTOR OR GAS stove, for 2-wheel trailer, FE 5-6967, 185 S. Shirley.

SWAP 7½ H.P. EVINRUDE OUTboard for name pump or auto. shotgun, 78 Narnia, Ortonville.

SWAP OR SELL 1950 PONTIAC, golf clubs, bag & cart for ——? FE 8-0097.

PLAYER PIANO FOR ACCORDIAN or photographic equip. OL 1-6336.

WATER SOFTENERS TO RENT or sell $3.50 month. OR 3-2360.

For Sale Clothing 56

BOY'S SIZE 6-8; GIRL'S SIZE 8-10 Excellent cond. FE 3-7412 after 5.

RUMMAGE SALE, EVERY DAY. Open 24 Hrs. 389 Orchard Lake.

WOMEN'S DRESSES & MISC. items, size 10, also 18. Wedding gown & veil size 8. Mother of the bride dress, size 12. Shoes—7½N to 8½N.

Men's suits, size 40-42, coats and pants, 32-34. Shoes—9C to 9D. All items in good cond., at low price. Pvt. Sale. FE 2-5269.

For Sale Clothing 56

SAVE NOW! ON ALL TYPES OF work clothes Pants & shirts 99c. Workman's Outlet. 65 S. Saginaw. FE 8-6055

Sale Household Goods 57

¾ SIZE ROLL-AWAY BED, $15. 20" tricycle, $5, 78 r.p.m. elec. phonograph $10. Curtain stretchers, $3 FE 5-5970.

2 BURNER & NESCO ROASTER range in cabinet. $18. R. B. Munro Electric Co. 1060 W. Huron.

3 PC. MAPLE BEDRM. SET. BED, dresser & chest of drawers, $50. Also 1 metal bed, complete, $30. MI 6-6661.

3 RMS. FURNITURE—FOR BABY too. OR 3-5951. 32 Lexington.

3 SPEED SILVERTONE PORTable record player, auto. Also Beam 78 r.p.m. portable record player, both exc. cond. MA 6-6271.

5 PC BLOND DINETTE SET. FE 4-3338; after 5, all day Sat. & Sun.

6 YR. BLUE PANELED CRIB AND mattress. $12 C-12 Arcadia Ct. behind telephone Bldg.

6 PIECE SILVER GRAY BEDRM. outfit. Double dresser, bookcase bed, large chest, 2 vanity lamps. All for $89.50. Pay only $2 weekly. Pearson Furniture, 42 Orchard Lk. Ave.

7 PC. DINING RM. SET WITH Buffet $25, 1 double bed, 2 twin beds, chest of drawers, lounge chair, wringer type washer and misc. 454 N. Saginaw St.

1 PIECE LIVING ROOM SUITE, brand new davenport and chair, 2 modern step tables, matching coffee table. 2 decorator lamps All for $99 Pay only $2 weekly. Pearson's Furniture 42 Orchard Lk. Ave.

9 PC. MAHOGANY DINING ROOM set. Apex ironer. Single dresser, desk. 3-pc. bedroom suite, FE 2-4308.

9x12 Felt Base Rugs $3.95
BONNY MAID VINYL TILE, 9c
4½-Ft. Wall Tile 25c
RUBBER BASE PAINT, Gal. $3.75
GUAR. HOUSEPAINT Gal. $1.95
Syers, 141 W. Huron FE 4-3064

9 X 12 RUGS WOOL FACE, $15.95. Reversible, $16.50. Imported, $34.95 Axminster, $48.98. Rug pads, $5.95. Pearson Furniture, 42 Orchard Lake Ave.

10 CU. FT. FRIGIDAIRE REFRIG. in exc working order and appearance. $50. Double bed springs $20, 143 E. Iroquois Rd.

$229.95 NORGE AUTO. washer $148
$239.95 Norge auto washer $168
$249.95 Norge auto washer $188
$369.95 Norge auto washer $228
Many others to choose from
WAYNE GABERT
121 N. Saginaw FE 5-6189

$499.95 HOTPOINT 16 CUBIC FT. freezer, slight damage $349.95. R. B. Munro Electric Co 1060 W. Huron.

1957 KIRBY UPRIGHT SWEEPER with all attachments, $100. OR 3-9472

AIR CONDITIONERS, FLOOR models $90 & up. R. B. Munro Electric Co 1060 W. Huron.

AIR CONDITIONERS, FLOOR samples $75 & up. Samuel's Appliance, MA 5-6011.

A-1 Attractions
TV SPECIALS
10" Table Model ..... $ 9.95
12" Table Model $14.95
16" RCA table model..... $24.95
17" Westinghouse $35.95
21" TV console..... $49.95
24" console..... $79.95
All sets rebuilt & guaranteed
OBEL TV
3930 Elizabeth Lake Rd. FE 4-4943

17 INCH TV, JUST RECONDITIONED. Ph OR 3-7665, after 5 p.m

AIR CONDITIONERS, $189.95, WAS $249.95. 21" RCA color TV, $325. Used TVs $19.95 & up. Sweet's Radio & Appliances, 422 W. Huron. FE 4-1133.

APARTMENT SIZE BOTTLE OR city gas stove. Excellent, $25. Good drop leaf kitchen table, $5. FE 5-4785.

ABOUT ANYTHING YOU WANT FOR THE HOME. CAN BE FOUND AT L & S SALES. A little out of the way, but a lot less to pay. Furniture & appliances of all kinds. NEW & USED. Visit our trade dept. or real bargains.
24 MONTHS TO PAY
We buy, sell or trade. Come out and look around. 2 acres of free parking Phone FE 5-9241.
OPEN MON., SAT., 9 TO 6
FRI. 9 TO 9
4 miles E. of Pontiac or 1 mile E. of Auburn Heights on Auburn Rd. M59.

ALL NEW 5 RM. OF FURNITURE. 82 Putman

AUTOMATIC WASHER, LATE model & Maytag electric dryer. Repossessed. Balance $2.00 per wk. Frigidaire electric range $65. Schicks, MY 3-3711.

BABY CRIB, LARGE SIZE, COMplete with mattress, $15.95. Pearson's, 42 Orchard Lake Ave.

BABY BUGGY, WINTER CLOTHES etc. Very good cond. FE 5-0588.

BRAND NEW WROUGHT IRON bunk beds, complete with springs & mattress, $39.95. Pearson's, 42 Orchard Lake Ave.

BABY BED WITH DRAWER AND mattress, $18. FE 4-7343.

BLOND CUSTOM BUILT HI-FI, FM and record player. Separate speaker cabinets. Like new condition, OR 3-7761, 8 to 10 p.m.

BRAND NEW SOFA BEDS, $44.95. Rollaway bed, complete, $19.95. Hollywood bed frames, $6.95. Innerspring mattresses, $17.95. Cotton mattresses, $12.95. Pearson's Furniture, 42 Orchard Lk. Ave.

CHROME DINETTE SETS, Assemble these yourself and save. Four chairs and table, $69.95 Value $39.95. These are new 1958 designs. Famous makes, formica tops, popular colors. Compare these terrific values. Michigan Fluorescent, 393 Orchard Lk. Ave. — 34.

CHIPPENDALE MAHOGANY DINing table and matching console table Exc. condition, EM 3-4336.

CALCINATOR — FLOOR MODEL $105.95. R. B. Munro Electric Co. 1060 W. Huron.

DUNCAN PHYFE TABLE AND chairs, $50; electric stove, $50; chrome dinette set, $50; gossip bench, $5. All in good condition. FE 5-9745.

EASY SPIN-DRY WASHER, AUTO. spin rinse. Just overhauled. EM 3-5297.

FACTORY REBUILT VACUUM sweepers. All makes, $16.95 up. 1 year guarantee. Thyle Electric, 502 N. Johnson. FE 5-5169.

FOL-DA-ROLA TWIN STROLLER, exc. condition. FE 4-8154.

FREEZERS 17½ CU. FT. CHEST. $269.50 easy terms. Samuel's Appliance, MA 5-6011.

FREEZERS. UPRIGHT, FAMOUS name brands. Scratched, terrific values $149.95 while they last. No phone orders please. Michigan Fluorescent, 393 Orchard Lk. Ave.

GE 15 CUBIC FOOT COMBINAtion freezer and refrigerator. Only $399.95 with trade. GE combination washer and dryer. Only $349.50. Philco chest freezer only $189.50 Samuel Appliances, MA 5-6011. Davisburg.

GE WRINGER WASHER, PUMP and timer, like new. FE 2-3907.

GE PORTABLE DISHWASHER. Exc. condition 1251 N. Woodward, Birmingham, call after 12 noon.

GARBAGE DISPOSAL, $39.95, 1 yr. guarantee. R. B. Munro Electric Co. 1060 W. Huron.

GE AUTOMATIC WASHER, GOOD cond. $65. Refrig., $35. Elec. stove $45. 21 in TV $55. Wringer washer, $15. Gas stove $35. Air-conditioner—like new, $60. 2 pc. living rm suite, $20. Garden tractor—Excel, cond. $75. FE 2-2766.

GUARANTEED REBUILT AUTOmatic washers. Frigidaire, Thor, & Kelvinator Terms to suit. ROY'S REPLACEMENT PARTS
96 Oakland Ave. FE 2-4021

HAND CROCHETED, NYLON BED spread. Never used. Fur cape, worn 3 times. Best offer. FE 4-0327.

HOTPOINT COUNTER RANGE unit, New, list—$160; sale $60. Also used Lawson sofa, $30. FE 8-0121.

IRONRITE IRONER, GOOD CONdition
ABC ironer, 2 yrs. old
GE wringer washer
Easy Spin-dry washer
Iron water filter, used 1 yr
CRUMP ELECTRIC
3465 Auburn FE 4-3573

IRONRITE AND CHAIR, LIKE new. EM 3-6513.

KIDNEY STYLE KNEEHOLE desk and matching chair. Good condition. $38. FE 4-0102 after 4 p.m.

KIRBY SWEEPER WITH ALL ATtachments $75, OR 3-4213.

LARGE MAHOGANY DINING RM. set — china cabinet, buffet, 5 chairs, $65. White bedroom set — double bed, dresser and chest, $60. Lamps, chairs, etc. MI 4-0154.

Sale Household Goods 57

LINOLEUM & PAINT SALES, ⅓ price at Jack's. 226 N. Saginaw.

MODERN BLOND DAVENPORT-bed and swivel chair. Sacrifice. $35. OR 3-6292.

MATTRESSES & SPRINGS, MISmatched sets. Mattresses and springs are of different colored fabrics. Otherwise absolutely perfect. Famous advertised name brand. Terrific values. Come and see them Michigan Fluorescent, 393 Orchard Lk. Ave. — 48.

MAPL

Sale Office Equipment 63

CASH REGISTER AND ADDING machine (electric, 2 years old.) $150. Market 4-3976.

ROYAL TYPEWRITER, GOOD AS new. Cheap. FE 5-4838.

Sale Sporting Goods 65

AQUA LUNGS NEW & USED COMPRESSED AIR. 80 PARKHURST ST. FE 5-3698

AQUA LUNGS NEW & USED COMPRESSED AIR Pine Lk. Inn 3580 Orchard Lk. Rd. FE 5-4375

ARCHERY EQUIPMENT. AFTER 6 p.m. Maple 5-1954.

BINOCULARS NEW, FULLY coated, with case. Cost $50, sacrifice, $20. FE 5-6819.

BOW BEAR POLAR. 49 POUNDS, hunting and target arrows, gloves, quiver, case and other extras. $39. OR 3-3284

CHICAGO ROLLER SKATES WITH case, size 6. FE 4-2975.

GOLF CLUBS $3.95 ea. Bag Buy Dlx. Caddy Carts. Reg. $37.95, now $26.50 7x35 Binoculars. Reg. $50, now $34.95. PHILLIPS SPORTING GOODS 79 N. Saginaw FE 5-1401

GUNS, MODERN AND ANTIQUE. Buy sell and trade Burr-Shell. 375 S. Telegraph. FE 2-4708.

GUNS — BUY SELL, TRADE Manley Leach, 10 Bagley.

LOUISVILLE GRAND SLAM GOLF clubs, 3 woods, 9 irons, $195 value. Reasonable. EM 3-3061 or EM 3-4715.

NEW GOLF SET, COMPLETE with bag, matched & registered, cost $90, sacrifice for $30. FE 5-6819.

Bait, Minnows, Etc. 65B

NITE CRAWLERS, 2 DZ. FOR 49c
RED WORMS 100 for 79c
BIG WORMS 50 for 49c
389 ORCHARD LAKE AVENUE
Open 24 Hrs., 7 days. Close 6 P.M. Sun., reopen 3 A.M. Monday.

Sand, Gravel & Dirt 66

1 DAY SERVICE. BLACK DIRT, sand, gravel and rock. FE 5-7645.

1 OR MORE LOADS OF BLACK dirt, top soil or fill. Loaded and delivered. Wholesale and retail. Field. FE 5-5843 or FE 8-6642.

1 OR MORE YARDS OF PEAT humus, loaded 7 days a week. 689 Lochaven Rd. FE 5-1413.

A-1 BLACK DIRT. FARM TOP soil. $10. FE 5-4758.

AMERICAN STONE PRODUCTS
10 A septic field stone $1.75 per yd. 60-40 $1.35 per yd. Oversized stone $1.25 per yd. Fill dirt — fill sand, etc. Prices at pit 6335 Sashabaw Rd., Clarkston MAPLE 5-2161

Attention, Truckers
Leading Black Sand loam top soil. Rochester Rd., South of 16 Mile.

A-1 TOP SOIL, BLACK DIRT, Sand & gravel. FE 4-3058.

A-1 TOP SOIL, SAND, GRAVEL, fill & black dirt. Bulldozing, excavating basements. OR 3-6932.

A-1 TOP SOIL, CRUSHED STONE, sand, gravel, peat, fill. Earl Howard. EM 3-0831.

A-1 TOP SOIL, CRUSHED STONE, Sand, Gravel, Fill Lyle Conklin, FE 5-1112 or FE 3-8572.

BLACK DIRT
Top soil, fill sand, road gravel. Clarkston - Drayton Plains area. Prompt delivery, MA 5-0868

GOOD ROAD GRAVEL, 5 YDS., $7.00. Delivered FE 4-8588.

GOOD FARM TOP SOIL AND black dirt, 5½ yds., $9, delivered. FE 4-6588.

PROMPT DELIVERY. 2½ YARDS black dirt or peat. OR 3-9644.

PEAT HUMAS 1 YD OR MORE delivered. FE 5-8426.

PONTIAC LAKE BUILDERS SUPply. Sand, gravel & dirt. Cement, mortar & trucking. OR 3-1534.

TOP SOIL, SAND & GRAVEL. BY pickup truck load. FE 5-0440.

TOP SOIL TO BE REMOVED. Best offer. EM 3-8779.

YARD & DRIVEWAY GRADING, top soil, gravel, fill, etc. FE 5-3582.

Plants, Trees, Shrubs 68

CHRYSANTHEMUMS, SHASTA Daisys and Delphinium clumps, 4 66c to $1.50. 3301 Clintonville Rd.

OAKLAND TREE SERVICE. TRIMming & removal Free estimate. FE 8-5275. FE 3-2971.

For Sale Pets 69

2 BEAGLE HOUNDS, 1 REGISTered. Good hunters. OA 8-3284.

4 PEDIGREE MINIATURE French Poodles, AKC registered, reasonable. OR 3-1894.

3 BEAGLES, 6 MOS TO 3 YRS., good hunters pups ready to start, $129 Eldora, EM 3-0870.

AKC BRITTANY SPANIELS. 7 weeks old. Maple 5-1540.

A-1 BEAGLES, POINTERS AND Coon dogs. Trial given. 3091 Rochaven. Off Auburn.

AKC POODLES, BLACK AND APricot. $75. MY 2-3042

AKC REGISTERED BEAGLE pups. Also 2 started beagles. OR 3-7180.

AKC REGISTERED SPRINGER spaniels, 2 mos. old. FE 2-2903.

AKC BRITTANY SPANIELS, 651 E Tennyson.

AKC GERMAN SHEPHERD PUPpies, $25. FE 4-2170.

AKC REG. GERMAN SHEPHERD puppies, FE 8-1370 or FE 4-3369.

AKC REG. COLLIE PUPIES, 1525 Hamlin Rd., Rochester.

AKC COLLIE, MALE, 3 YEARS old Puppies, 7 wks, $15. FE 4-0903.

BOSTON PUPPIES & STUDS Curtiss, OR 3-9296

BIRD FLIGHT CAGES, BOSTON Terrier and Chihuahua males at stud. A.K.C. puppies for sale. 1385 Clyde Rd., Milford. MU 4-8654

BEAUTIFUL BLACK MINIATURE poodles. AKC Reg. EM 3-2702.

BEAUTIFUL BLACK MINIATURE french poodle for stud service Full pedigree Call FE 4-8250 after 6 o.m

CHIHUAHUA PUPPIES FOR SALE. 18 Short St., Pontiac.

COCKER PUPPIES, AKC REGISTered. Champion sired. FE 4-1608.

COLLIE PUPS — AKC REGISTered, 8 weeks old beautifully marked show dog quality. 1017 W. HURON

CRANE'S BIRD HATCHERY 2489 Auburn FE 4-6510

CUTE PUPPIES, 6 WKS. OLD. Will be good hunters. $2 each. FE 8-3026.

DACHSHUND PUPPIES, AKC. Rosolona background. FE 8-2536.

IRISH SETTER PUPPIES, AKC registered, Sired by Hartsbourne O'Conner. Imported from London England. FE 4-0837

NICE BLOND MALE COCKER pups. Reasonable. OR 3-9644.

PARAKEETS SUPPLIES 183 Sanderson FE 2-7727

PARAKEETS GUAR. TO TALK Cages. 591 4th St. FE 2-4025

PARAKEETS CANARIES. CAGES Food. Since 1927. 584 Oakland Ave

REGISTERED TOY FOX TERRIER Stud Service. 3½ lb stud. OR 3-2691.

REGISTERED DACHSHUND STUD service Phone FE 8-0311.

STANDARD POODLE, $50. MIXED puppies, $8 and up. Deodorized skunks, $37.50. Hunt's Pet Shop, 2231 S. Telegraph. Miracle Mile Shopping Center. FE 8-3112.

SIAMESE KITTENS Reasonable. MA 5-2416

TOY POODLES. OR 3-4792

WHITE MICE, BIRDS, ALL PET Shop, 55 Williams, FE 4-6433.

Dogs Trained, Boarded 70

BOARDING ALL BREEDS. YOUR dog will have the same careful attention given our own show dogs. Trimming by appointment. OL 1-6241 Pompanette K's. 525 S. Blvd. E. Rochester

DOGS, CATS BOARDED — FE 2-4708 Burr-Shell 375 S Telegraph

Hay, Grain & Feed 71

1ST & 2N HAY, $15 & UP Straw & twine. Phone MA 5-0666

40 ACRES OF HAY, 2ND CUTTING. Also 28 acres of oat straw. 2190 S. Lapeer Rd. Lk. Orion. MY 3-1262.

ALL TYPES OF HAY, STRAW corn Also mulch hay. Will Deliver. OA 8-2179

For Sale Livestock 72

4 OUTSTANDING HOLSTEIN heifers. 2 fresh, 2 due now. 5745 Seymour Lk. Rd. Oxford. OA 8-2396

1 YR. OLD GELDING, 4680 Clintonville Rd., after 5:30 p.m.

7-WEEK-OLD PIGS; WTD. EAR corn. FE 5-0974.

CHET'S SADDLE & WESTERN shop, 2645 E. South Blvd. 2½ miles S. E. of Auburn Hgts. between Adams & Crooks. Hours 12-9 daily, Sun. 11-5.

SIX WEEK OLD PIGS. 1385 CLYDE Rd. Milford. MU 4-8854.

24 MILK COWS MA 5-4809

STUD PONY 1 YR. OLD. WHITE mane and tail. 4 young female sheep with lambs. 2 heifer calves, 2 mo. old. 2 bull calves, 2 mo. old. Horse and pony saddles. One side delivery rake. John Deere, 4 bar on rubber. FE 8-8809.

WESTERN PLEASURE SADDLE horse 3 yr. old buckskin. Good conformation 2 block western saddles. MU 8-1605. 6177 Livernois Rd., Troy.

Wanted Livestock 73

FIVE AGED EWES AND 7 EWE lambs. 4625 White Lake Rd., Clarkston Mich.

For Sale Poultry 74

16 NEW HAMPSHIRE REDS FRYers & fat hens. MY 3-5094.

Sale Farm Produce 75

APPLES, PEACHES, PLUMS ARE ripe at Suttons Orchard, 324 N. Lake Angelus Rd., open 9 a.m. to 7 p.m.

APPLES, PICK YOUR OWN, 50c bushel. ¼ mile S. of 14 Mile Rd., On Haggerty. Raymond Seeley

BLACKBERRIES - 40 CENTS A quart OR 3-7755.

GLACKMORE FARMS, 1900 SILverbell Rd Peaches, tomatoes, sweet corn, call OL 1-8489.

CORN FRESH PICKED FOR freezing or canning by the bushel or dozen, also wholesale. Thompson, 6230 E. Highland Rd. corner of Bogie Lake Rd., 10 miles west of Pontiac.

CORN, CANNING & FREEZING. Pick your own. 15 cents doz. Olive 3-2177

KENTUCKY WONDER BEANS. 213 Parkdale, FE 5-8890.

ORGANIC APPLES, PEARS, AND variety of vegetables. 6700 Orchard Lk. Rd. MA 6-3714.

POTATOES $1 AND UP PER bushel. Bring own containers. 700 Lake Angelus Rd.

PEACHES - RED HAVENS, FINest for freezing Excellent eating & canning Oakland Orchards, 2266 E. Commerce Rd. bwtween Brusn & Duck Lk. Rd. Milford.

PEARS, READY SOON, PLACE orders now. 7035 Pontiac Lake Rd. OR 3-3089

PEACHES — DELICIOUS & RED Havens, Exc. quality for canning or freezing. $1.50 to $2.50. Oak Hill Orchard, 4970 Pelton Rd., between Sashabaw & Waterford Rd

PEACHES
Red and Fair Haven. Pick your own and save. Jacobsen's Orion Garden Center, 545 S. Broadway, Lake Orion. Phone MY 2-2681.

Stark sure crop canning and eating peaches. White fleshed. 2725 South Blvd.E.

WEALTHY APPLES AND POTAtoes. Rossman-Smith Orchard. 3356 Bald Mt. Rd. FE 4-0090.

SWEET CORN — EXCELLENT quality. Quantity prices: Zoner's, 2385 Commerce Rd., W. of Commerce town EM 3-8646.

VEGETABLES — BEANS, CUCUMbers & pepper. 1459 Vinewood. FE 8-1800.

Sale Farm Equipment 76

BACKHOE BARGAIN
Used Sherman backhoe & wagenloader, mounted on 8 N Ford Tractor. Complete with buckets & step-up transmission. Complete unit can be bought for only $2,195. On easy skip-winter payment plan. Come in and see this one.
Pontiac Tractor and Equipment Co.
Your Authorized Ford Tractor DEALER
1751 S. Telegraph Rd.
Bet. Square Lk. & Orchard Lk. Rds.

FARM MACHINERY — NEW AND used. Proux Oliver Sales on M24, just north of Oxford

HAY TOOLS — NEW, USED AND rebuilt. Davis Machinery Co. FR. MA 7-3302 John Deere, New Idea at Orionville.

McCULLOCH CHAIN SAWS Rentals Parts & Repairs 4890 Crooks Rd. MI 6-0446

2 FORD TRACTORS, DAVIS LOADer. Harrow 2 bottom plow, Dane Hampton '25 Calgary, Pontiac.

GRAVELY ROTARY AND SNOW blade, $175 5132 Kitson, off LeRoy Lane, Cass Lk. Woods Subdivision. FE 2-2624.

OLIVER O.C. — 3 WITH FRONT end loader $1,195. New paint. 2535 Fremont.

POWER LAWN MOWERS — ROtary & walking Garden tractors, walking & riding Roto-tillers We believe we have the largest stock of lawn & garden equipment in the State We service what we sell.
Lee's Sales & Service
921 Mt. Clemens St. FE 3-9830

REDUCED PRICES
Solens & Wheel Horse riding and walking tractors, also riding mowers. Some used mowers, tractors and tillers. Credit terms. EVANS EQUIP. 6507 DIXIE HWY MA 5-7878 or OR 3-7924

FORD TRACTOR AND LANDscape tools. Also pickup truck. FE 3-1048

SPECIAL
One used McCormick No. 45 PTO baler in A-1 shape $750
One used New Holland baler with engine $850
CREDIT TERMS
YOUR I. H. DEALER
KING BROS.
PONTIAC RD AT OPDYKE
FE 4-0734 or FE 4-1112

SUPER A FARMALL TRACTOR, plow and disk, FE 7-0241.

USED SALE
Ferguson tractor with Wagner loader.
Howard Rotovator, 50 inch
I.H.C. 45-T baler
Forage harvesters
E-Z CREDIT TERMS
HOUGHTON & SON
J. I Case & Ferguson Dealer
Rochester, OL 1-9761

Auction Sales 77

AUCTION SALE EVERY THURS day, Friday and Saturday night at 7 p.m Sun Sales Company. 6673 Dixie Highway corner U.S. 10 and M-15. MAple 5-1341.

B & B
Auction Sales
5089 Dixie Highway
Drayton Plains
Every Friday .....7 p.m.
Every Sunday ....2 p.m.
Buy and Sell Daily
ORlando 3-2717

SMART'S AUCTION SALES. Every Wednesday, 7 p.m. ¼ mile west of North Hill Shopping Center. Rochester.

For Sale Housetrailers 78

27 FT. SCHULT, EXC. COND., modern, must sell, 3151 Helena, Troy near Livernois and Beaver Road.

33' TRAILETTE. ALUM. 1½ BEDroom. 3199 Warren Drive, Drayton Plains.

1955 MOBIL CRUISER. 2 BDRM., white kitchen. Sac. At Bob's Picnic Park, M59, West of Pontiac.

'56 NEW MOON, 46' LONG, 10' wide. 2 bedrm. $500 and take up payments. Lot 25, 451 S. Telegraph Rd., Pontiac.

1957 35-FT. TRAILER HOME. Take over payments, LI 3-9739.

AIRSTREAM LIGHTWEIGHT travel trailer since 1932. Guaranteed for life See them and get a demonstration at Warner Trailer Sales 3098 W Huron. (Plan to join one of Wally Bryan's exciting caravans.)

GOING CAMPING OR WANT A HOME?
See us for the finest in camp trailers New 15-ft. Tour-A-Home, $840. Also 17 & 18½-ft. Apalse trailer tent $495. 42-ft. Great Lakes, 2 bedrm. $2,350. 41-ft. RoyCraft, 2 bedrm., $2,350. 36-ft. Kropf, $1,695. 34-ft. Liberty, 2 bedrms., $1,250. 27-ft Buddy, $1,050. New Moon, 19 ft., $350. These are just a few of the many good buys. Stop and see us at Holly Marine Coach Sales, 15210 Holly Rd., Holly, MElrose 4-6771.

For Sale Housetrailers 78

EXCEPTIONALLY CLEAN HOUSEtrailer for rent. Will move to trailer court of your choice. EM 3-2240.

18 FT. ALUMINUM SCHULTE trailer. New interior, electric brakes $485 464 LesDale, Troy. OL 1-1478, after 4

Oxford Trailer Sales
New Stewarts
Generals-Hollys
Great Lakes-Zimmers
8 to 10 foot wides, all lengths. Good used trailers available on rental plans Trailer parts, bottle gas and accessories. 1 mile South of Lake Orion on M-24 MY 3-0721

TRAILER EXCHANGE
Anderson - Regal
New 8 - 10 Wides
USED TRAILERS ON RENTAL PAYMENT PLAN
Bottle Gas
Parts and Supplies
60 S. Telegraph FE 2-3200
Open 9 to 6: Closed Sundays

Pontiac Chief Detroiter
Bargains — Bargains
15 to 50 ft 8 & 10 wide
Highest trade-in allowance ever. Get our deal before you buy. Remember you will save hundreds of dollars at
Bob Hutchinson Mobile Home Sales Inc.
4301 Dixie Highway
4 Miles North of Pontiac
OR 3-1202
Open 7 days a week

WTD.: CASH FOR USED HOUSEtrailer, Any size or make. Fast service Call JEfferson 6-2524 Detroit Mobile Homes. 2403 E. Eight Mile Rd., Warren, Mich.

SHORT OF MONEY?
Let us sell your trailer from our large lot We will pick up your trailer Advertise, demonstrate, sell and arrange for financing, so you receive cash immediately for only 10 per cent. We have buyers waiting — hurry and phone or come out. Holly Marine Coach Sales 15210 Holly Rd Melrose 4-6771 Holly.

VACATION TRAILERS FOR SALE or rent. OR 3-3638, 3685 Williams Lake Rd.

Rent Trailer Space 79

AUBURN HGTS MOBILE VILlage. The finest. ½ mile SE Pontiac.
170 N Opdyke FE 5-6519

INSIDE CITY LIMITS. 2 BLOCKS to bus line. Pontiac Trailer Coach Park. FE 5-9902

OXFORD MOBILE MANOR FOR those who want the best 40 x 80 foot lot. 16 x 40 cement patio Sidewalk Room for garden on each spot 36 ft streets Storm shelter. 2 mi east of Oxford on Lakeville Rd Ph OA 8-3022

MOBILHOME ESTATES MODERN Lake front and playground EM 3-2661

PARK AT PARKHURST
Where living is a vacation — 72 lovely acres includes a private lake with good swimming. Good schools Club house and tornado shelter Only 15 minutes to Pontiac Also trailer sales. Base rate $20 Phone MYrtle 3-4611

Auto Accessories 80

4 BARREL CARBURETOR AND manifold for '55 Ford, $20. FE 2-0988 or see at 3 Rosshire Court.

GOOD '61 PONTIAC MOTOR AND other parts. FE 5-7329.

'56 OLDS HEADS
'54 Caddy Heads
'56 ELDORADO CAM
MArket 4-2467

For Sale Tires 80A

A-1 USED TIRES. $3.50 UP. WE buy-Sell. Also whitewalls
STATE TIRE SALES
503 S. Saginaw St. FE 4-0687

NEW TIRES, 670 X 15, BLACK, $10.95 plus tax exchange; New whitewalls, 670 x 15, $13.95 plus tax exchange New tire guarantee Dale Tire Sales, 503 S. Saginaw, FE 4-0687

STANDARD BRAND NEW TIRES traded in on General Safety Tires. Up to 50 per cent off. Black or whitewalls.
ED WILLIAMS
451 S. Saginaw at Raeburn

Auto Service 81

BRAKES RELINED, $12.95 MOST Chev., Ford and Plymouths. Goodyear Service Store. Contact Tom Wood, service mgr. FE 5-6123.

CRANKSHAFT GRINDING IN THE car Cylinders rebored. Zuck Machine Shop, 23 Hood Phone FE 2-2563

FIBERGLAS, RUST REPAIR, CUSTomizing, Skirts, Rini's, 975 S. Lapeer, Orion. Estimates, 7-9 p.m.

Sale Motor Scooters 82

'56 CRUISER, GOOD COND. OR 3-2838.

'56 CUSHMAN SCOOTER LIKE new. 223 N Cass Lk. Rd.

1956 CUSHMAN EAGLE SCOOTer in good condition. First $200 takes it. 3117 Indianwood Rd. Lake Orion MY 3-4621.

1957 CRUISARE. ACCESSORIES. FE 5-3436.

CUSHMAN SCOOTERS
ANDERSON SALES & SERVICE
12 S. PADDOCK (at Pike) FE 4-4246

HAVE $75 WANT MOTORSCOOTer FE 5-0438 or FE 5-5092.

WHIZZER SPORTSMEN, PRICED for quick sale. FE 8-1452.

For Sale Motorcycles 83

'48 HARLEY 74 SWAP OR SELL for older machine. Call between 9 and 1 FE 8-3472.

1951 MODEL 125 HARLEY — EXcellent condition 1600 actual mile OR 3-6224 evenings.

350 MATCHLESS, $195. 760 WING. FE 8-9813.

FOR PARTS AND SERVICE ON your Harley Davidson, see Harley Davidson Sales Co., 372 S. Saginaw.

For Sale Bicycles 84

20" BICYCLE, NEW TIRES $20. MA 5-0876

DAYTON CONSORT GIRL'S English 28" bike. 1 yr. old. Duo-hand brakes, 3-gear shift, exc. cond. $90 when new. MI 4-2852.

SCHWINN BIKE, ENGLISH RACer, 19 Clarence.

Boats & Accessories 85

8 FOOT HYDROPLANE, WITH steering controls for $35. FE 2-8930.

10 FT. A B RUNABOUT, STEERing whl. & throttle, $225. UN 4-1011.

10 H.P. MERCURY LIGHTNING. Exc. cond. $90. FE 4-8807.

12 HP SEA-KING. GOOD CONDITion. Cheap. MI 6-2913.

12 FT. MOLDED PLYWOOD RUNabout, front deck, Mark 20 motor with reverse, forward, and neutral. Make any reasonable offer. FE 5-9447.

12 FT. RUNABOUT WITH TRAILer, and 16 h.p. Scott Atwater outboard motor. License plates for boat and trailer provided. $225. Call FE 5-0394.

12 FT. BOAT AND 10 HP MERcury motor, remote control. Almost new. Sacrifice. MU 4-0542.

14 FT. FIBERGLASSED BOAT, motor & trailer, $200 or trade, OR 3-4550, after 6.

4 FT. PLYWOOD BOAT, ALmost new 5 h.p. motor. Bargain. $200. FE 5-4843.

14 FT. TEENEE BOAT TRAILER with winch $85. FE 5-7691.

14 FT WHIRLWIND DELUXE. 25 h.p. Evinrude. ORlando 3-2994.

14' SKICRAFT RUNABOUT FIberglas bottom. Mark 55 Mercury with controls. Water skis. All in Exc. cond. Can be financed. $595. MA 4-3509.

15 HP EVINRUDE SUPER FASTwin. Exc condition. MA 5-9654 after 4.

16 FT. INBOARD, 110 HP MERcury motor. $500. MY 3-4471.

16' CHRIS CRAFT UTIL. 150 H.P. Gray Marine. Dual carbs, $1,200. MY 3-1123.

25% DISCOUNT
On all aluminum boats & boat trailers. Good buys on all used outboard motors.
ANDERSON HARDWARE
2142 S. Telegraph
(Across from Miracle Mile)
Open Sunday FE 8-9962

TIZZY by Kate Osann

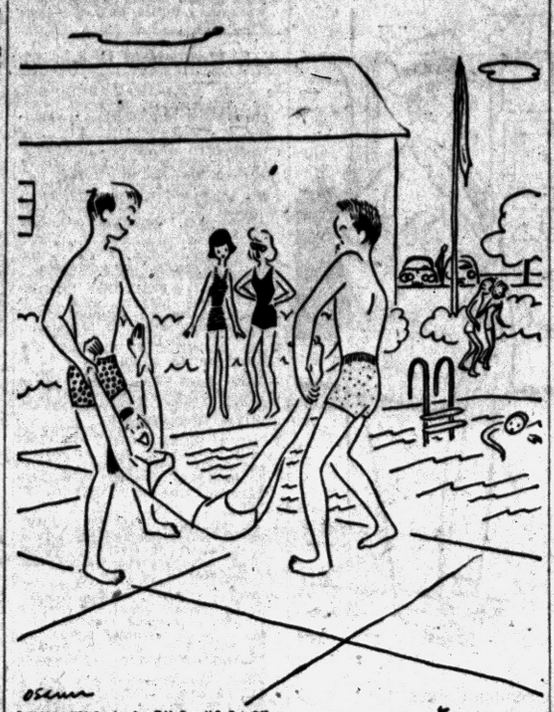

"Some girls have all the luck!"

Boats & Accessories 85

AUGUST BOAT BARGAINS
11' Runabout, Motor, Trailer
Was $225 — NOW $195
12' Alum. & 8 HP Motor
WAS $399 — NOW $275
16' TROJAN Runabout, 30 elec. control, Tilt $1695 — NOW $1495.
Trojan Cruisers & Rounabouts
NEW & USED BOAT TRAILERS
SCOTT-ATWATER Mtrs. & Service
CRUISE-OUT BOAT SALES
1401 Highwood at Walton Blvd.
FE 8-4402 9-9 Open Sun. FE 4-9370

AUGUST SALE LAKE-N-SEA Demonstrator. This is a deluxe boat, fully equipped with Mark 75 motor and trailer. SAVE $$$ Demonstrator, 8x16 ft. Reveria raft with Mercury Mark 10. $995. LaCross 14 ft. boat with Mercury Mark 25 $895. Big discount on a large selection of boats and motors. Cliff Dryers Sports Center. 15210 Holly Rd., Holly. MElrose 4-6771.

AUGUST CLEARANCE
USED — 12' Meyers aluminum boat, steering, folding seats, and cover. Teenee trailer with winch. Complete outfit $250.
USED — 1955 Mark 20 Mercury, 12' Wadgemaker, with steering, remote controls, speedometer, and cover All for $225.
USED — 14' Cherokee plywood runabout, forward deck, windshield, bow and stern lights, $200.
USED — 14' Cadillac aluminum runabout with windshield, steering, cushioned walk thru seats. Retails at $750, our price $475. Excellent selection in other style Cadillac boats, aluminum, molded plylap, and fiberglass Discounts up to 30 per cent and 40 per cent, Windshields 58" wide and up from $5.00 to $15.00. Exceptional buys!!
We have a complete line of 1958 Evinrude Motors See them all at DAWSON SALES at Tipsico Lk. Take M59 to West Highland, turn right on Hickory Ridge Rd., seven miles to Demode Rd., turn left and follow signs. Open seven days a week til 9 p.m.

1958 LARK, NEW CONDITION, $525. OR 3-6532

BIG TRADE IN ALLOWANCE ON Evinrude motors overstocked. A few boats at a big discount. Get your motor tune-up now Labor 100 per cent guaranteed, backed by 12 years experience. Tony's Marine Service 2686 Orchard Lk. Rd. Open 8 a.m. to 9 p.m. FE 8-0112.

BOAT WINDSHIELDS, $20.95. INcludes hardware, trim and molding strip. Ferry Service Inc., 6129 Highland Rd

Century Raven Model
22 ft. x 2 bunk, toilet, automatic Bilge pump, other extras. Special Gator Trailer. Must sacrifice for business reasons Charles E King, Box 272, Bay Port Mich OLive 6-2011.

EVINRUDE MOTORS, CRESTLINer & Geneva boats. Gator trailers Bring your motor & boat in for the best trade of the season. Kelly's Hardware. 3994 Auburn at Adams, Auburn Hts. FE 2-8811.

END OF THE SEASON CLEARance on all boats. Terms & layaways. Howard Loomis, 10655 Dixie.

JOHNSON MOTORS
Boats, Trailers & Accessories
Everything for the boat
OWENS MARINE SUPPLIES
390 Orchard Lk Ave FE 2-8020

ONE CAR TOP FISHING BOAT and motor, must sell, moving. OR 3-9788.

STANDARD STEEL PIERS, SUN docks aluma-spar docks, we also have a variety of good clean outboard motors $50 & up.
Harrington Boat Works
YOUR EVINRUDE DEALER
1899 S. TELEGRAPH RD
FE 2-8033 Open Sundays

SAILBOAT, SNIPE. EXC. COND. $350. EM 3-4931.

SAILBOAT COMET. GOOD CONdition. Fiberglas bottom, 2 sets of sails. EMpire 3-4092.

USED SPECIALS: '58 CENTURY Resorter, 19—Demo., 225 h.p. — '57 Machay 17—100 h.p. — '54 Chris Craft 17, 131 h.p. and trade in outboard boat & motor combinations. Plus
IMMEDIATE DELIVERY ON NEW CENTURY - HOLIDAY FIBERGLAS - CHETEK LAP STAKE AND MERCURY MOTORS INCLUDING SOME 1959 MODELS.
UNDER WATER WEED CUTTING INLAND LAKES SALES
FE 4-7131 3127 W. Huron FE 2-6122

Transportation Offered 87

2 TO SHARE EXPENSES TO HARrisburg, Illinois. Leaving August 21st. FE 8-6702.

CARS FOR PORTLAND, ORE. Gas allowance to Hartford Conn FE 2-3215 FE 2-5823 after 6 p.m.

FLY 4 ENGINE AIRLINER TO California. $80; Hawaii $99.10 Ferry Service Inc., OR 3-1254.

TRUCK GOING NORTH. PART load. Either way. FE 5-6806.

Wanted Used Cars 88

ABOUT $200 MORE IS WHAT I can pay for your car, because of my California market Will buy any car good enough to make the trip. MI 7-0844

CASH
AVERILL'S NEED CARS
Shop it. Then bring it here for top dollars
2020 DIXIE HWY.
FE 2-9878 FE 4-6896

CASH
FOR LATE MODEL USED CARS
Community Motor Sales
AUBURN AT EAST BLVD.
FE 5-8858

CONTINUED SATISFACTION THAT'S OUR AIM
SELL US YOUR CAR
FOR GREAT PERSONAL GAIN
"THE BRIGHT SPOT"
ORCHARD LAKE AT CASS
FE 8-048 OPEN 'TIL 10

H J VAN WELT, 4540 DIXIE Hwy. Drayton Plains pays the High Cash Dollar for all late models Ph. OR 3-1355

AS MUCH AS $50 FOR JUNK AND cheap cars FE 2-2666 days or Eves.

BEST PRICE FOR JUNK CARS. FE 4-4878.

CASH FOR CARS
HARDENBURG MOTOR SALES
Cass at Pike FE 5-7398

JUNK CARS.
FE 5-6079

I'LL BUY YOUR CAR
Call Don DeGain
Wilson Pontiac-Cadillac
1350 N. Woodward
B'ham MI 4-1930

R & R MOTORS
Needs used cars. Get top cash Or Trade up or down
724 Oakland FE 4-3529

TOP CASH! FOR ANY MAKE OR model. Trade up or down.
ECONOMY CARS 23 AUBURN

WE PAY
TOP DOLLAR
FOR CLEAN USED CARS & TRUCKS
Matthews-Hargreaves
631 OAKLAND AVE. FE 4-4547

More Dollar$
For your used car — any make or model at 232 S. Saginaw, FE 2-9131.
RUSS DAWSON
MERCURY EDSEL, LINCOLN ENGLISH FORD LINE
See M & M Motor Sales
For top dollar on late model cars
2527 Dixie Hwy. OR 3-1603

WE NEED CARS
SAVE TIME-WE'RE PAYING
Top $$$ Dollar
FOR GOOD USED CARS
At Our New Location
952 W. HURON
GLENN'S
MOTOR SALES
FE 4-7371
$15 FOR OLD CARS OR 3-6015

WTD. OLD CARS FOR PARTS OR junk EM 3-8942.

Used Truck Parts 89A

USED TRUCK PARTS
ALL MAKES AND MODELS
HEIGHTS MOTOR SALES
2635 Auburn Ave. FE 4-6632

For Sale Trucks 90

1945 CHEVY 1½ TON, 4 FT. SIDES 2 speed axel and power take off. Good shape, $350. FE 2-8387.

CHEVROLET ¾ TON STAKE. 2546 Dixie Highway.

1951 ½-TON CHEVY PICKUP. 1948 Jeep and show plow; 1211 N. Perry. Mobil Station.

1955 CHEVROLET
SEDAN DELIVERY
$695
LARRY JEROME
ROCHESTER FORD DEALER
OL 1-9711

DON'T BUY A NEW OR USED TRUCK
Till You Check Our Low Prices. "CY" OWENS. 147 S. Saginaw. FE 5-2246

1953, 620 TANDEM DUMP, 10 yds., 1952 GM 5 yd. dump. OR 3-7509.

'49 WILLY'S PICK-UP, 4 WHEEL drive, lug grip tires. Call Bob Butler at Turners, MI 4-7500.

'54 FORD ½ TON PANEL, 6 CYLinder A-1 condition. Call Bob Butler at Turners, MI 4-7500.

'54 FORD TANDEM 10 YARD dump. FE 5-8297.

'55 FORD PANEL. GOOD CONDITION.
TOM BOHR, INC. MU 4-1715

'52 FORD ½ TON PANEL, 8 CYLinder, HD tires. Call Bob Butler at Turners, MI 4-7500.

1951 FORD PICKUP TRUCK. Runs good. First $150 takes it. 5132 Kitson, off LeRoy Lane, Cass Lk. Woods Subdivision. FE 2-2624.

FORD '51 V-8, ½ TON PICKup. Completely overhauled. FE 8-0784. 649 Lounsbury.

'57 FORD ½ TON PICK-UP. RED & Black tu-tone. White tires, custom cab, sharpest truck of its class Call Bob Butler at Turners, MI 4-7500.

'57 GMC DUMP TRUCK, LIKE new, 3 to 5 yd. box. Will take car or older truck in trade. OR 3-1841

SELL OR TRADE FOR LIVEstock, GMC long wheel base with grain box. 2190 S. Lapeer Rd., Lk. Orion, MY 3-1262.

PONTIAC'S TRUCK CENTER
GMC
RETAIL BRANCH
Oakland at Cass

'51 STUDEBAKER ½ TON PICKup, just overhauled, best offer. FE 7-0631.

Foreign & Sports Cars 90B

FOR THOSE WHO APPRECIATE A REALLY FINE CAR!
1958
MERCEDES BENZ
300 D
4 DOOR HARDTOP
Automatic transmission, Fuel injection engine.
PRICED
$9,500
Contact: SALES MANAGER
PONTIAC RETAIL STORE
65 MT. CLEMENS ST.
FE 2-7117

SAVE ENERGY, USE WANT ADS! To find a job, place to live or a good used car, see Classified NOW!

CORVETTE '54, LOW MILEAGE, good cond. $1,350. MI 1-6643.

Italian Siata
4 passenger convertible, ferrari red. New model Only one in the U.S. Call George Richman. Days FE 4-1231 Eves FE 4-1294.

For Sale Cars 91

JEROME'S
"Bright Spot"
OPEN
FOR INSPECTION
SUNDAY
—ALL PRICE—
DISPLAYED ON WINDSHIELD
JEROME'S
"Bright Spot"
Olds-Cadillac Dealer
Orchard Lake at Cass
FE 8-0488

1932 AMERICAN AUSTIN, GOOD cond. Collector's item. Best offer takes. FE 4-7868.

'51 BUICK 2 DR. HARDTOP. GOOD condition. No money down. MA 4-1306.

1957 BUICK SPECIAL 2 DR. SEdan. All accessories Less than 11,000 miles, Priced reasonable. Call after 4:30 OR 3-5442.

1958 BUICK 4 DR. HT. SPECIAL. 4,000 miles. FE 2-8503.

1957 BUICK CENTURY RIVIERA. 2-dr. Clean & fully equipped. $1,-895. Ph. Oakland 8-3930.

'51 BUICK RIVERIA HARDTOP. Take over payments $19. Need pickup. 78 Narrin, Ortonville.

1955 BUICK SPECIAL HARD TOP, radio, heater, automatic transmission, power steering, Red and white finish Our stock No. 4378. Priced at $1082. North Chevrolet Co Hunter Blvd. at S. Woodward Ave. Birmingham, MI 4-2735.

'56 CADILLAC SEDAN DEVILLE. Beauty Full power, tinted glass, low mileage One owner. $2,750, MI 6-0118.

"CY" OWENS FORD
'51 CADILLAC
4-DOOR
$445
"CY"
OWENS
147 S. SAGINAW FE 5-4101

1956 CHEVY 4 DR. R & H, SHARP. FE 5-2716

'53 CHEVIE, REAL GOOD, NO rust, EM 3-0061 H. Riggins.

1951 CHEVROLET CLUB COUPE. $100. MY 3-4678.

1950 CHEVY BEL AIR HARDTOP, Deluxe, runs good, OR 3-8800.

'56 CHEVROLET, V-8, 4 DR., 2 tone. Sharp Car $1195.
R & R MOTORS
724 Oakland FE 4-3529

1953 CHEV. HARDTOP, RADIO, heater, Powerglide. Very sharp. $350. FE 8-9470.

'57 CHEVY PICK-UP, LIKE NEW. 1950 Pontiac, 4 dr. FE 2-1048.

1955 CHEVY 2 DR.
This is a very clean V-8 with Powerglide. Low mileage. Come in and try this one. We're sure it will please you.
PEOPLE'S AUTO SALES
68 Oakland FE 2-2351

1951 CHEV. ABSOLUTELY NO rust. Beautiful, original inside & out. No money down. Assume $6 weekly payments. Mr. Murphy. MI 6-3900 Birmingham — Rambler. 666 S. Woodward.

WILL EXCEPT OLDER MODEL car for equity in '57 Chevy 210 4 dr. Assume payments. OR 3-5345.

GOOD CARS
Are Hard to Find
'53 Ford 2 dr., 8 cyl., sharp $495
'53 Nash hardtop, nice $445
'52 Chevy 4 dr., clean $395
Roger's Sales & Service
695 Auburn Ave. FE 2-9555
RAMBLER-JEEP DEALER

'58 CHEVY IMPALA. TAKE OVER payments. Call FE 4-1396.

'50 CHEVY 2 DR. DRIVES GOOD. Bargain. EM 3-0061. H. Riggins.

'52 CHEVY 2 DR. POWER-GLIDE. R&H. ABSOLUTELY NO MONEY DOWN. Assume payments of $11.46 mo. Call Credit Mgr. Mr. Parks at MI 4-7500. Harold Turner Ford.

1955 CHEV. STD. MUST SEE TO appreciate. Eddie Steele Ford. FE 5-9204.

Get Wise, Economize
"GO"
RAMBLER
NEW & USED CARS
BILL SPENCE
RAMBLER SALES & SERVICE
211 S. Saginaw FE 5-9297

1953 CHEVY 4 DR. $495
Clarkston Motor Sales
CHRYSLER-PLYMOUTH DEALER
Clarkston, Mich. MA 5-5141

'53 CHEVROLET 210, R&H, POWerglide, Reasonable. OR 3-4616.

'52

Rowan, Martin Gained Success the Hard Way

By EARL WILSON

BEVERLY HILLS — Comedians Dan Rowan and Dick Martin were telling me how they worked their way up from nothing to become part of the Dinah Shore summer TV replacement.



WILSON

"Three years ago I was living in a cheap hotel room in New York with a two-burner hot plate," Rowan said.

"I'd buy a dozen franks, carrots, potatoes, anything I could boil.

"For entertainment, you'd get on the subway and go catch a 49c movie. I'd look in through the window at Lindy's, envying Fat Jack Leonard and Henny Youngman, but I didn't dare go in."

★ ★ ★

"We knew one thing," mentioned Martin. "If you go into a bar where there's a show and give the bartender a $1 tip, he won't bug you about buying anything more. I knew that," he added, "because I'd worked as a bartender at all the better joints and some of the worst ones."

And now, of course, Dinah's exclaiming about them, and they're co-starred in a movie, "Once Upon a Horse," produced by Hal Kanter, who has said, "They are devout followers of Spinoza and girls."

Rowan, who'd been a writer, teamed up with Dick the bartender five years ago at Charlie Foy's cafe here—and they struggled.

★ ★ ★

Finally making it to the Club Elegante in Brooklyn and later to the Copacabana, they found all the famous comedians helpful.

"Milton Berle, Jack E. Leonard, Buddy Lester, all gave us jokes," Martin said. Hal March gave us a whole notebook. One of them was about a man who lived to be 102. How did he account for that? 'Toadstools,' he said . . . 'Toadstools!' . . . The old man said 'Yeah, toadstools. I never ate 'em.' "

"We don't want to be the darlings of the Society Set," Rowan says. "We'd rather appeal to the Bible Belt and the Corn Belt. There are so many more of them."



ROWAN and MARTIN

Their best chunk of material, seen a few times on TV, is the drunken heckler bit, wherein Dick—with a glass of beer as a prop—ruins a Shakespearean offering by "Sir Laurence Olivier." This they developed themselves.

Rowan, a New Yorker, who says, "I was born on my way here," claims on thinking it over that his birthplace was a tanktown in Oklahoma and that he attended the University of Missouri and was briefly an actor. Dick's from Detroit.

"DON'T PRINT THAT!": One of the very handsome male movie stars, much beloved, is concealing his serious illness . . . The cafe that was most famous in all the world 10 years ago didn't have one cab out front the other midnight.

TODAY'S BEST LAUGH: "Taxes will probably reach the moon before our missiles do."—the Major of Major's Cabin . . . That's earl, brother.

(Copyright, 1958)

--Today's Television Programs--

Programs furnished by stations listed in this column are subject to change without notice.

Channel 2—WJBK-TV Channel 4—WWJ-TV Channel 7—WXYZ-TV Channel 9 CKLW-TV

TONIGHT'S TV HIGHLIGHTS

6:00 (7) Bowling.
(9) Popeye.
(4) Movietime. Jean Simmons, "The Black Lagoon."
(2) Showcase (cont.)

6:30 (7) Bowling (cont.)
(9) Holiday Ranch.
(4) Movietime (cont.)
(2) Racket Squad.

7:00 (7) Explorers. "Florida Adventure."
(9) Gilead Baptist.
(4) Movie (cont.)
(2) Sea Hunt. Lloyd Bridges in adventure series.

7:30 (7) Dick Clark Show. Pat Wayne (John Wayne's son,) The Coasters, Frankie Avalon, Mary Swan, Kirby Stone Four.
(9) Damon Runyon.
(4) People Are Funny.
(2) Perry Mason. Client dreams she killed a man.

8:00 (7) Studio C. Jean Wallace, "So Help Me."
(9) Family Pride.
(4) (color) Bob Crosby. Vocalists Johnny Desmond, Denise Lar, comedy dancer John Bubbles, comedian Corbett Monica.
(2) P. Mason (cont.)

8:30 (7) Jubilee, U.S.A. 8-year-old singer Eva Kay McKinney, singer-composer Floyd Tillman, guitarist Chet Atkins.
(9) Temple Baptist.
(4) Crosby (cont.)
(2) Top Dollar, Quiz.

9:00 (7) Lawrence Welk.
(9) Boston Blackie.
(4) Club Variety. Spike Jones and crew.
(2) Gale Storm. Susanna plays cupid for singer Russell Arms. (Re-run.)

9:30 (7) Welk (cont.)
(9) Here's Duffy. Variety.
(4) Turning Point. Stolen money discovered by rancher brings four people to verge of murder, harms a marriage. Ruth Roman stars.
(2) Have Gun, Travel. Men are prepared to kill Paladin to keep him from finding one-time Silver Camp Queen. (Re-run.)

10:00 (7) Conf. File.
(9) News.
(4) Amateur Hour.
(2) Gunsmoke. Dillon's wife is threatened by crazed youth with warped sense of courage.

10:10 (9) Weather.

10:15 (9) Theater.

10:30 (7) Theater. Thomas Mitchell, "Within These Walls." ('45).
(4) J. Cotten Show. June Lockhart, John Baragrey in "Libel in the Wax Museum."
Drama.
(2) Honeymooners.

11:00 (7) Federal Men. "Desperate Men."
(9) Theater (cont.)
(4) News.
(2) News Final.

11:15 (4) Weather.
(2) Miss Fairweather.

11:20 (4) Movie. Peter Lorre, "Mr. Moto Takes a Vacation." ('39).

11:25 (2) Nightwatch Th. Charlotte Henry, "Manhunt." ('36). Jane Wyatt, "We're Only Human." ('36).

11:30 (7) Shock Theater. "Captive Wild Woman." ('43).
(9) Theater (cont.)
(4) Movie (cont.)
(2) N'watch (cont.)

SUNDAY MORNING

7:55 (2) Meditations.

8:00 (2) Religion for Shut-Ins.

8:30 (2) Christophers.

8:45 (2) Accent.

8:55 (4) (color). News.
(9) Billboard.

9:00 (2) Court of Health.
(4) Church at the Crossroads.
(7) Joe Palooka.
(9) Oral Roberts.

9:30 (2) Detroit Pulpit.
(4) Big Picture.
(7) Understanding Our World
(9) Commercial Film.

10:00 (2) This Is the Life.
(4) U of M Hour.
(7) Faith for Today.
(9) Sacred Heart.

10:15 (9) This They Live By.

10:30 (2) Cartoon Frolics.
(7) Liberace.
(9) Christophers.

11:00 (2) Sagebrush Shorty.
(4) (color) George Pierrot.
(7) Mid-Century Mission.
(9) I Search for Adventure.

11:30 (4) TV Reader's Digest.
(7) Wrestling.

SUNDAY AFTERNOON

12:00 (2) (color) Little Lulu.
(4) Colorland. (Color).
(7) Bowling.

12:30 (2) Movie.
(4) Michigan Conservation.
(9) Gabby Hayes.

12:45 (4) Industry on Parade.

1:00 (4) News.
(7) World Adventure Series.
(9) Movie.

1:30 (4) Movie.
(7) Jungle Jim.
(2) News.

2:00 (7) My Little Margie.

2:15 (2) Tiger Warmup.

2:30 (2) Baseball.
(7) Movie.

3:30 (9) Movie.

4:00 (4) Mr. Wizard.
(7) Johns Hopkins.

4:30 (4) Youth Wants to Know.
(7) College News Conference.

5:00 (2) Last Word.
(4) Catholic Hour.
(7) Baseball Corner.

5:30 (2) Face Nation.
(4) Comment.
(7) Lone Ranger.
(9) Telescope.

SUNDAY TV HIGHLIGHTS

6:00 (2) Search. Noise in every day life—report from UCLA
(4) Meet the Press.
(7) Frontier Doctor.
(9) Popeye.

6:25 (2) News.

6:30 (2) Air Power—Test flights.
(4) Outlook. UN General Assembly meeting to consider the Middle East crisis.
(7) 26 Men.
(9) Movie: "The Man With My Face."

7:00 (2) Lassie.
(4) Noah's Ark.
(7) You Asked for It.

7:30 (2) Bachelor Father.
(4) No Warning.
(7) Maverick.

8:00 (2) Ed Sullivan. Guests are Teresa Brewer, Roger Williams and Perez Prado.
(4) (color) Lawrence and Gorme—Guests are Miyoshi Umeki, Tony Randall and Mel Torme.
(9) Movie. "Two-faced Woman." Greta Garbo, Melvyn Douglas.

8:30 (7) Anybody Can Play.

9:00 (2) G.E. Theater. Ronald Reagan in "The Coward of Fort Bennett."
(4) (color) Chevy Show. Eddie Foy and Carol Burnett are guests.
(7) New Orleans Police Department.

9:30 (2) Alfred Hitchcock. "The Motive."
(7) Open Hearing.

10:00 (2) $64,000 Challenge.
(4) Decision "Stand and Deliver."
(7) Mike Wallace interviews Henry M. Wriston.
(9) News.

10:15 (9) Film.

10:30 (2) What's My Line?
(4) Movie: "Ladies in Washington."
(7) Lou Gordon. Kierdorf case officials.
(9) Movie. "The Prowler."

11:00 (2) News, Weather.
(7) Movie. "Adventure of Casanova."

11:20 (2) Sports.

11:25 (2) Movie. "Narrow Margin."

MONDAY MORNING

6:50 (2) Meditations.

6:55 (2) On The Farm Front.

7:00 (2) TV College.
(4) Today.

7:30 (2) Wild West.

8:00 (7) Cartoon Carnival.

8:30 (7) Big Show.

8:45 (2) Cartoon Classroom.

9:00 (4) Amos 'n' Andy.

9:25 (2) News.

9:30 (2) Beat the Clock.
(4) Romper Room.
(7) Our Friend Harry.

10:00 (2) For Love or Money.
(4) Dough Re Mi—Quiz.

10:25 (9) Billboard.

10:30 (2) Star Showcase.
(4) Treasure Hunt.
(9) Movie.

11:00 (2) Arthur Godfrey
(4) Price Is Right.

11:25 (7) News.

11:30 (2) Dotto.
(4) Truth or Consequences.
(7) Ricky the Clown.

11:45 (7) Noontime Comics.

MONDAY AFTERNOON

12:00 (2) Love of Life.
(4) Tic Tac Dough.
(9) Man From Tomorrow.

12:15 (9) Children's Newsreel.

12:30 (2) Search for Tommorrow.
(4) (color) It Could Be You.
(7) The Erwins.
(9) Favorite Story.

12:45 (2) Guiding Light.

1:00 (2) Ladies Day.
(4) Movie.
(7) My Little Margie.
(9) Movie.

1:30 (2) As The World Turns.
(7) Topper.

2:00 (2) Our Miss Brooks.
(7) Movie.

2:25 (4) Faye Elizabeth.

2:30 (2) House Party.
(4) (color) Haggis Baggis.

2:50 (9) News.

3:00 (2) Big Payoff.
(4) Today Is Ours.
(7) American Bandstand.
(9) Movie.

3:50 (2) Verdict Is Yours.
(4) From These Roots.
(7) Who Do You Trust?
(7) American Bandstand.

4:15 (2) Secret Storm.

4:30 (2) Edge of Night.
(9) Laff Time.

4:45 (4) Modern Romances.

5:00 (2) Detroit Bandstand
(4) Willy.
(7) Superman.
(9) Looney Tunes.

5:30 (2) Susie.
(4) (color) It's Great World.
(7) Mickey Mouse Club.
(9) Abbott and Costello.

--Today's Radio Programs--

WJR, (760) CKLW, (800) WWJ, (950) WCAR, (1130) WXYZ, (1270) WPON, (1460) WJBK, (1490)

TONIGHT

6:00—WJR, News, Sports
WWJ, Sports, Red Foley
WXYZ, News, Weber
CKLW, Musical Airs
WJBK, Don McLeod
WCAR, News, Page
WPON, World News

6:30—WJR, 3 Sons
WWJ, Monitor
WXYZ, Sports Parade
CKLW, Word of Life
WPON, Handy's Housekeeping
WJBK, Stereo

7:00—WJR, Cap. Gown
WWJ, Monitor
WXYZ, Night Train
CFTW, Family Theater
WJBK, Formula 45
WCAR, News, Logan

7:30—WJR, Hay Ride
WWJ, Monitor
CKLW, Sec. of State

8:00—WJR, Country Style
CKLW, Album Time
WCAR, News

8:30—WJR, Traffic, Baseball
CKLW, Quiet Sanct.

9:00—WJR, Baseball
CKLW, Knowles

9:30—WWJ, Old Opery
CKLW, News, Knowles

10:00—WWJ, Dick French
CKLW, Royal Visit
WXYZ, Surrell

10:30—WWJ, Monitor
WXYZ, Surrell
CKLW, News, Knowles
WCAR, News

11:00—WWJ, Monitor
WXYZ, Hotel Statler
WJBK, News
CKLW, News, Knowles
WCAR, News
WPON, News, Sports

11:30—WJR, Pan Amer. Mel.
WPON, House Party
CKLW, News Knowles
WXYZ, Melodies

SUNDAY MORNING

6:00—WJR, Laymens Hour
WJBK, Blessings

6:30—WJR, Farm Review
WJBK, Another Chance

7:00—WJR, Favorite Hymns
WXYZ, Farm News
CKLW, Album Time
WJBK, Crucified Hour
WCAR, News, Woodling
WPON, Sunday Serenade

7:30—WJR, Farm Forum
WWJ, Mariner's Church
WXYZ, Music
CKLW, Baughby abernacle
WJBK, Protestant Hour
WPON, Ukranian Hour

8:00—WJR, News
WWJ, News, Music
WXYZ, Bible Class
CKLW, Your Worship Hour
WJBK, Hymns, Light

8:30—WJR, Renfro Valley
WWJ, News, Weekend Music
WXYZ, Wings of Healing
CKLW, Pontiac Baptist
WJBK, Ave Maria
WCAR, Back to God
WPON, St. John's Lutheran

9:00—WJR, News, Hart
WWJ, Crossroads Church
WXYZ, Religious News
CKLW, Bethesda Temple
WJBK, News, Music
WCAR, News, Patrick

9:30—WJR, Album; Religion
WWJ, Sunday Music
WXYZ, Voice of Prophecy
CKLW, Christian Witness
WJBK, Viewpoint
WPON, Armenian Gos. Hr.

10:00—WJR, News, Hymns
WWJ, Radio Pulpit
WXYZ, News, Sun. Best
CKLW, Radio Bible
WJBK, News, Sounds
WPON, Christopher

10:30—WJR, Chapel Hour
WWJ, News, Scouts
CKLW, Voice of Prophecy
WJBK, Town Hall
WPON, Emmanuel Baptist

11:00—WJR, Show Biggs
WWJ, St. Paul's Cathedral
WXYZ, News, Sunday Best
CKLW, Pontiac Baptist
WJBK, News, Lenhardt
WPON, Central Methodist

11:30—WJR, Tabernacle
WWJ, Rival World
WJBK, Fdtn. for Blind

SUNDAY AFTERNOON

12:00—WJR, News, Guest
WWJ, News, Maxwell
CKLW, Labor News
WJBK, News, Lenhardt
WPON, News, Bob Wesley
WCAR, News, Woodling

12:30—WJR, Supplement
WXYZ, News, Sun. Best
CKLW, News, Album

1:00—WJR, Best of Music
WXYZ, News, Sun. Best
CKLW, Frank and Ernest
WPON, Cranbrook Air

1:30—CKLW, Lutheran Hr.
WCAR, Music
WJBK, Sunday Sounds
WPON, Bob Wesley

2:00—WJR, News, Music
WXYZ, News, Sun. Best
CKLW, Elder Morton

2:30—CKLW, Bible Inst.
WJBK, Baseball

3:00—WJR, News, Music
WWJ, Monitor
WXYZ, Oral Roberts
CKLW, Light, Life Hour
WCAR, News, Logan

3:30—WCAR, News, Logan
WXYZ, Hour of Decision

4:00—WXYZ, Revival Hour
WWJ, News, Monitor
CKLW, News, Crosby
WJBK, Sunday Sounds

4:30—WJR, Suspense
WXYZ, Radio Bible Class
CKLW, News, Clooney
WCAR, News, Logan

5:00—WJR, Soap Box Derby
WWJ, News, Monitor
WXYZ, Dr. Pierce
CKLW, News, Album

5:30—WJR, FBI
WWJ, News, Monitor
WXYZ, Herald of Truth
CKLW, News, Religious
WCAR, News, Logan

SUNDAY EVENING

6:00—WJR, News, Indictment
WWJ, Monitor
WXYZ, Drew Pearson
CKLW, Church of God
WCAR, News, Logan
WPON, News, Religion
WJBK, News, Sounds

6:30—WJR, Gunsmoke
WWJ, News, Meet the Press
WXYZ, Paul Harvey
CKLW, News, Album
WPON, Bob Wesley

7:00—WJR, Frontier Gent.
WXYZ, News, Manpower
WWJ, News, Monitor
CKLW, Wings of Healing
WJBK, News, Titan
WCAR, News, Thomas
WPON, Episcopal Service

7:30—WJR, Sea Who
WWJ, News, Monitor
WXYZ, Sunday Best
CKLW, Radio Bible Class
WJBK, Detroit Speaks
WCAR, News, Thomas
WPON, Pontiac Notes

8:00—WJR, Mitch Miller
WWJ, News, Monitor
WXYZ, College Choir
CKLW, News, Album
WJBK, News, Stereo
WCAR, News, Thomas
WPON, Another Show

8:30—CKLW, The Quiet Hr.
WXYZ, Pilgrimage

9:00—WJR, News, Music
CKLW, Grosse Pt. Baptist
WXYZ, U. of D.
WCAR, News
WPON, Liberty Baptist

9:30—WJR, Face the Nation
WWJ, Catholic Hour
CKLW, Bible Study
WXYZ, Pilgrimage,
WPON, Music

10:00—WJR, Symphony
CKLW, Billy Graham
WXYZ, Christian in Action
WWJ, News, Music
WJBK, News, Music

10:30—WWJ, Eternal Light
WJBK, Viewpoint
WXYZ, Revival
CKLW, Back to God

11:00—WJR, News, Music
WWJ, News, Monitor
WXYZ, News, Israel
CKLW, News, Barry Gray
WJBK, News, Concert Hall

11:30—WJR, News, Monitor
WXYZ, It's Your Business
CKLW, Mt. Zion Church
WJBK, Adolescents

MONDAY MORNING

6:00—WJR, News, Agrclt.
WWJ, News, Roberts
WXYZ, Fred Wolf
CKLW, Rooster Club
WJBK, News, Tom George
WCAR, News, Sheridan
WPON, Bob Wesley

6:30—WJR, Music Hall
CKLW, Nunn, David
WJBK, Farm Reprt, George
WPON, Early Bird Spts.

7:00—WJR, Dan Kirby
WWJ, News, Roberts
WXYZ, News, Wolf
CKLW, News, Toby David
WJBK, News, Tom George
WCAR, News
WPON, Bob Lark

7:30—WJR, Music Hall
WXYZ, News, Wolf
CKLW, Sports, David
WJBK, News, Tom George
WCAR, News, Sheridan

8:00—WJR, News, Guest
WWJ, News, Roberts
WXYZ, News, Wolf
CKLW, News, Toby David
WJBK, News, Tom George
WPON, News, Bob Lark

8:30—WJR, Music Hall
CKLW, News, David
WJBK, News, Tom George

9:00—WJR, News, Page
WWJ, News, P. Elizabeth
WXYZ, Breakfast Club
CKLW, News, Toby David
WJBK, News, George
WPON, News, Bob Lark
WCAR, News, Martyn

9:30—WJR, Jack Harris
CKLW, News, Myrtle Labbitt

10:00—WJR, Arthur Godfrey
WWJ, News, True Story
WXYZ, Curtain Calls
CKLW, News, Mary Morgan
WJBK, News, Clark Reid
WCAR, News
WPON, Chuck Lewis

10:30—WWJ, Don Ameche
CKLW, News, Davies

11:00—WJR, Whispering Sts.
WWJ, News, French
WXYZ, Curtain Calls
CKLW, News, Davies
WJBK, News, Clark Reid
WPON, Lewis

11:30—WJR, Time For Music
CKLW, News, Davies

MONDAY AFTERNOON

12:00—WJR, News
WWJ, News, Cederburg
CKLW, Grant, Livestock
WXYZ, M. Shorr
WJBK, Kingsley Stereo
WCAR, News, Purse
WPON, News, Lewis

12:30—WJR, Time for Music
CKLW, News, Davies
WXYZ, News, Shorr

1:00—WJR, Peter Lind Hayes
WWJ, News, Maxwell
CKLW, News, O'Connor
WPON, Bob Lark

1:30—WJR, Dr. Malone
WJBK, News, Baseball
WXYZ, News, Shorr

2:00—WJR, Rt. to Happiness
WWJ, News, Confessions
CKLW, Austin Grant, Davies

2:30—WJR, Couple Next Door
WWJ, One Man's Family
CKLW, News, Shift Break
WXYZ, News, Shorr

3:00—WJR, Helen Trent
WWJ, 5 Star Matinee
WJBK, News, McLeod
WXYZ, McKenzie
CKLW, Shift Break, Davies
WCAR, News, Bennett
WPON, Jim Ameche

3:30—WJR, House Party
WWJ, Woman in House
WXYZ, News, McKenzie
CKLW, News, E. Chase
WJBK, News, McLeod

4:00—WJR, Music Hall
WWJ, News, Dick French
WXYZ, Wattrick, McKenzie
CKLW, News, Godfrey
WCAR, News, Bennett
WJBK, News, McLeod
WPON, Don MacKinnon

4:30—WJR, Music Hall
WWJ, Jim Deland
WXYZ, News, McKenzie
CKLW, News, Chase
WJBK, Sports, McLeod

5:00—WJR, News, Music
WWJ, News, French
WXYZ, Wattrick, McKenzie
CKLW, Sports, Chase
WCAR, News, Tenn. Ernie
WJBK, News, McLeod

5:30—CKLW, News, E. Chase
WXYZ, News, McKenzie

Instruments Detect 2 Separate Quakes

PASADENA, Calif. (UPI)—Two separate earthquakes, one possibly in Siberia and the other in the vicinity of the East Indies, were recorded today on instruments at California Institute of Technology.

★ ★ ★

Dr. Charles Richter said the Richter scale showed the earthquakes to be "moderately strong in intensity."

The first shock was in two waves, at 1:05.35 and 1:13.35 p.m. (PDT), of 6.8 magnitude, probably about 4,000 miles to the northwest. That would place the shock in the Siberia area.

A second earthquake, recorded at 4:03 p.m., was approximately 7,600 miles west of here and registered 6.7 on the Richter scale. Dr. Richter said this was probably in the vicinity of the East Indies.

He said both earthquakes registered under what is regarded as major shocks.

Sheree North to Wed

HOLLYWOOD (AP) — Actress Sheree North says she will marry a Los Angeles psychoanalyst, Dr. Gerhardt Sommer. They will set the date when "we find the right house," the 26-year-old actress said. Miss North formerly was married to architect Fred Bessire and recording executive John (Bud) Freeman.

Andy Williams Success Subbing for Pat Boone

By CHARLES MERCER

NEW YORK (AP)—"If you have a really good television show, you'll get an audience," says Andy Williams.

"It doesn't matter what night your show is, or what time or what network or whether you form your own network."

★ ★ ★

Well, Williams has a good show as the summer replacement for Pat Boone and the mail indicates he's attracting a large audience of all ages.

The Williams Show has a relatively low budget. It doesn't operate on the theory that it needs big name guest stars to hold its audience. In Williams' words, "We mainly just try to do good songs, standard songs that people enjoy."

Williams has the low-keyed manner of Perry Como and he doesn't dish the hokum some performers seem to think is the substance of an interview.

★ ★ ★

Example: You grow mighty weary of hearing performers complain about the weekly grind of a TV show. But Williams refreshingly remarks:

"I'm lazy, and you don't have to work too hard in television. You have to think hard. That is, you must concentrate on absolute sincerity when you're singing a song. Because that close-up camera never lies.

"The television audience is smart. It knows immediately whether you believe in what you're doing or whether you're faking it—and when you fake you're dead."

★ ★ ★

The solution for an honest performer, Williams believes, is the Perry Como solution: sing only songs in which you believe.

About five years ago a quartet Williams was singing in broke up and he went it alone. He hit with recordings and then became a featured singer for 2½ years with Steve Allen.

"In a television show," says Williams, "you seldom know how well it's going. You're working to an inanimate thing. Cameras and directors do half the work for you. Sometimes the less you do the better. Sometimes it seems to me I'm just standing there doing nothing. Then I see the kinescope afterwards and realize a lot has been happening. Other people have been working for me."

It's No Trouble at All

HOUSTON, Tex. (AP) — Henning Jorgensen, 17, jumped ship in Savannah, Ga., but the Immigration Service didn't have any trouble getting him back aboard the vessel. Jorgensen hitchhiked his way to Houston where he was picked up by Immigration Investigator Wayne Payne on the day the the Anita Dan, docked at Houston.

RCA COLOR TV
Sales and Service
SWEET'S RADIO-TV
Open Mon. & Fri. Night
422 W. Huron FE 4-1133

NEW 1959 TV's ARE HERE
Big Bargains on 1958 TV, Hi-Fi & Color TV's
Terms Available
Hampton Electric
Open 'til 9 P. M.
825 W. Huron FE 4-2525

T-V SERVICE
Member of Electronics Assn
FE 4-1515
C & V ELECTRO MART
158 Oakland
Open Daily 9 to 9

BRAND NAME VACUUM CLEANERS
Reg. $89.50—Now $39.50
HAMPTON'S ELECTRIC
825 W. Huron FE 4-2525

BOATS AT COST
• METAL BOATS
• ALUMINUM BOATS
• FIBERGLAS BOATS
• WOOD BOATS
MUST BE SOLD!
SLAYBAUGH'S
630 OAKLAND AVE., PONTIAC

It's a Fact!
AMERICAN INDIANS WERE NOT HORSEMEN ORIGINALLY



The American Indians did not have horses before the arrival of Europeans upon this continent. The first horses seen by Indians were those brought by the Spanish invaders of Mexico.

And It is also a Fact
. . . that there are no "bargains" in TV Service. Prompt, reliable service at fair prices is the best anyone can offer. Get the most for your service dollar, get "SATISFACTION GUARANTEED" from an O.C.E.A. dealer.

PONTIAC
C & V SALES & SERVICE 158 Oakland, FE 4-1515
CONDON'S RADIO & TV SHOP 127 S. Parke, FE 4-9736
AUBURN RADIO & TV 39 Auburn, FE 4-1655
DALBY RADIO & TV SERVICE 346 Lehigh, FE 4-9809
GORDON'S MOBILE TV 4846 Fenmore, FE 2-0439
HAMPTON ELECTRIC CO 825 W. Huron, FE 4-2525
HOD'S RADIO & TV 770 Orchard Lake Ave., FE 4-5841
JOHNSON'S RADIO & TV 49 E. Walton, FE 4-7601
NEIGHBOR'S TV 1095 Joslyn, FE 8-2383
OBEL RADIO & TV 3030 Elizabeth Lake Rd., FE 4-4048 and 1515 Union Lake Rd., EM 3-5511
RICH TV 1959 Opdyke, FE 4-0221

PONTIAC
STEFANSKI RADIO & TV 1157 W. Huron, FE 2-6967
WKC, INC., SERVICE DEPT. 45 N. Perry, FE 2-0711
SWEET'S RADIO, APPLIANCE 422 W. Huron, FE 4-1133
WALTON RADIO & TV 515 Joslyn, FE 2-2257

CLARKSTON
LAATSCH'S TV SERVICE 6734 Dixie, MA 5-5511

DRAYTON PLAINS
PHELPS TV 4346 Dixie Hwy., OR 3-1217
LATIMER'S RADIO & TV 3330 Sashabaw Rd., OR 3-2632

ROCHESTER
DOBAT TV & RADIO SERVICE 104 W. 5th St., OL 2-4722

BIRMINGHAM
TELEVISION SERVICE CO. 943 E. Maple, MI 6-3500

WEST BLOOMFIELD—FARMINGTON
LAKE TV 31160 Orchard Lake Rd., MA 6-6265

WASHINGTON, MICH.
NORTON TV 63025 Van Dyke, PL 2-3166

ELECTRONICS OAKLAND COUNTY IR ASSOCIATION
Oakland County Electronics Association

GOOD LOOKING!

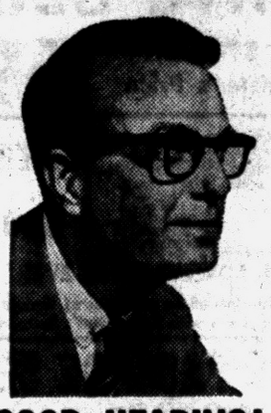

GOOD HEARING!
Others have tried — now Sonotone has hidden its latest transistor hearing aid in light, graceful eyeglasses. Worn as one unit — nothing else to wear. Choice of smart styles for both men and women. *Look your best while hearing your best.*
COME IN, PHONE OR WRITE FREE DEMONSTRATION
SONOTONE
OF PONTIAC
511 Pontiac State Bank Bldg.
Call for FREE Home Demonstration.
Phone FEderal 2-1225

Gas Is NOW Available
To Holders of Permits:
If You Are Fortunate Enough to Hold a Permit You Can Be Doubly Fortunate by Owning One of the Marvelous New Burdette Gas Burners. The Only New Gas Burner in 20 Years. It Will Produce 40% More Heat From Your Gas With the Resultant Fuel Savings.
"It Pays for Itself, Why Not Own It?"
This Wonderful Furnace Available in New Furnaces and Boilers



MICHIGAN HEATING, Inc.
88 Newberry Street
FE 8-6621 FE 8-6651 FE 2-2254

GOLD BOND BURMEISTER'S—OPEN DAILY 8 A. M. to 8 P. M.—SUNDAYS 10 A. M. to 3 P. M. GOLD BOND BURMEISTER'S—OPEN DAILY 8 A. M. to 8 P. M.—SUNDAYS 10 A. M. to 3 P. M.

Now It's BURMEISTER'S CASH-WAY LUMBER BUYS

We have expanded our facilities in order to serve you better . . . with better values than ever before. There must have been business in order to expand . . . there must have been a reason for that business . . . find out for yourself . . . GIVE US A TRY!

Grade A INTERIOR FLUSH DOORS

20x68x1⅜	$5.95	26x68x1⅜	$6.95
22x68x1⅜	$5.95	28x68x1⅜	$7.45
24x68x1⅜	$6.45	30x68x1⅜	$7.95

SASH DOORS

26x68x1⅜ "A" ..... $9.95 28x68x1⅜ "A" $10.45

Also Louvered Doors and Fold-a-Side Hardware

SLIDING DOOR POCKETS ..... All Sizes Hardware $9.95

Electrical Supplies



Duplex Receptacles .14c
Duplex Cover Plates. 8c
Toggle Switch 16c
Switch Plate Covers. 8c
14-2 Romex, 250 Coil .....ft. 3c

6,000 CEDAR POSTS 7' from 39¢

STEEL SHELVING $5.95

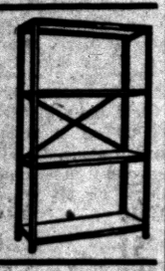

12" x 36" Shelves
Extra Shelves Available

Wood Miter Box and Hack Saw	$2.49
8' Steel Tape	69c
26" Hand Saw	$2.95
Glass Cutters	15c
25-Ft. Trouble Light—Reg. $1.89	$1.19
Pipe Wrenches 8", 10" 14" Reg. $7.95	$3.95 Set

Sliding Door Hardware

1⅛ Bypass 4' Reg. $5.50	$3.50
1⅛ Bypass 5' Reg. $6.45	$3.95

All Sizes of Aluminum Self Facing in Stock

Cabinet Hardware

OVER 100,000 PIECES IN STOCK
ALL FINISHES

	Reg.	Sale
Friction Catch	15c	9c
Rubber Roller Catch	25c	15c
Chrome Handles	45c	25c
⅜ Offset Chrome Hinge	75c	45c
Black Wrought Iron Hinge	65c	40c
Black Knobs, 1¼ inches	40c	25c

Brand Names Include: Washington, National, Hyer, Penn and Forgecraft. We have a terrific stock on hand and it's all quality stock. If it's cabinets you're building . . . SEE US! Over 20,000 pieces in stock.

STEEL AREA WALLS for Basement Windows

37" Wide $2.95

ALUMINUM LOUVERS

Adjustable Louvers	$3.76
Flush 8 x 8 Louvers	98c
Flush 8 x 12 Louvers	$1.29
Flush 8 x 16 Louvers	$1.56
Flush 12 x 12 Louvers	$1.49
Flush 12 x 18 Louvers	$1.98
8 x 16 Eve. Vent W.S.	55c
8 x 16 Foundation Vent	$1.29
Roof Vents—18 Sq.	$1.98

Polyethyline Rolls

36" 100' Clear Roll	$ 3.99
48" 100' Clear Roll	4.99
6' 100' Clear Roll	6.97
8' 100' Clear Roll	9.96
10½' 100' Clear Roll	13.95
12' 100' Clear Roll	16.95
20' 100' Clear Roll	24.95

Announcement

We are now stocking MANITOWOC BUILT-IN REFRIGERATOR and FREEZER COMBINATIONS in Stainless Steel, White and Bronze. Also we have MODERN MAID OVENS and RANGE TOPS on display.

Superior Quality HOUSE PAINT

Outside White and Colors
Also Flat and Enamel

ONLY $2.95 Gal.

Not discontinued colors. We were able to make an exceptionally good buy.

Only 2,000 Gallons in Stock

GOLD BOND PAL PAINT

MFG. BY NATIONAL GYPSUM
Not Discontinued Colors

Large Selection SPECIAL Gal. $2.95
With Any Purchase
GOLD BOND CEMENT PAINT $3.95
Large 5-Gal. Pail
Outside White Gal. $4.45

UP to 50% OFF

On Close-Out Paint
ALL GOOD COLORS
Boydell, Gold Bond, Kem-Tone

5-FT. STEP LADDER

1st QUALITY SAVE $3.95 Present Stock

STEEL CLOTHES POSTS

4 Hook $4.95



3-Pc. Chisel Set $1.95

Acoustamatic CEILING TILE $1.35 Per M.

CEILING TILE New Ivory 64 Pieces Per Box Any Quantity Each 10¢

LePage's WHITE GLUE Large $1.00 Size Burmeister's Price 69¢



Garage Doors

OUR LOWEST PRICE EVER

For hard to beat prices on all types of Garage Doors, make sure you check with Burmeister's before buying.

BRASS PASSAGE SETS

For Interior Doors

Reg. $2.95 $1.89



210# 3-in-1 Thick Butt SHINGLES

All Colors
Reg. $10.00 Value
$6.45 SQ.

15# FELT 42' SATURATED 2 or MORE $2.20

CAR TOP CARRIERS



Reg. $8.95, Burmeister's Price ... $4.95

50 Ft. Garden Hose

5-Yr. Guarantee. Complete with Brass Fittings. $1.88

Chrome Nozzle FREE
With the purchase of 3 lengths at this low price. Reg. price $2.95—Our Best Buy Now

⅝ Garden Hose Reg. $4.95	$3.95
½ Garden Hose Reg. $5.95	$2.95

PRUNING SHEARS

Reg. $2.95 #114 — $1.29

CLOTHES LINE

50 Ft. Hank, Reg. 89c Value ..... 42¢

GRASS SEED

Top Quality, All 5 Lb. Bags, Reg. $2.95 ..... $1.98

SPECIAL MIXTURE 5 lbs. $1.49

SHADY LAWN and PALACE GREEN

BATHROOM and KITCHEN FANS

Reg. $29.95	$19.95
Reg. $24.95	$14.95
Reg. $34.95	$23.95

Top Brand Basement Adjustable
JACK POSTS $6.95

Adjustable, Reg. $9.95 .....

ALUMINUM COMBINATION DOORS



REG. HINGE—ALL SIZES
2'6" 2'8" 3'0"
Reg. $34.95 $25.95

DOOR GRILLS

Aluminum Initial Type *$4.95 Value* $2.95

19" POWER MOWER



Reg. $69.96 Our Best Buy $36.95
Many More Better Buys!

HOWE-SPRINGFIELD RIDER Not Exactly As Pictured 24" CLOSE-OUT $229.00



Style "K" GALVANIZED GUTTER 79¢ Ft.

2x8, 12' and 14' FIR....NOW $92.00 per M

Lumber Prices Are Going Up BUY NOW!

No. 1 and BETTER—FRAMING LUMBER
Dry Shed Stock—West Coast Products

2x 6's 8 Ft. Up to 16 Ft.
2x 8's 8 Ft. Up to 16 Ft.
2x10's 8 Ft. Up to 16 Ft.
2x12's 8 Ft. Up to 16 Ft.
$110.00 Per 1000 Board Feet

CLEAR WHITE PINE MOLDINGS

200 FT. SPECIAL

11/16 x 2¼ T. D. CASING	Lin. Ft.	7½c
11/16 x 2¼ OVELO CASING	Lin. Ft.	7½c
½ x 3¼ T. D. BASE BD.	Lin. Ft.	9c
½ x ¾ BASE SHOE	Lin. Ft.	2c
¾ x ¾ ¼ ROUND	Lin. Ft.	3c
1 5/16x 2 ANDERSON BRICK MOULD	Lin. Ft.	13c
11/16 x 3¼ STOOL	Lin. Ft.	9c
⅜ x 1⅛ T. D. STOP	Lin. Ft.	3c
⅜ x 1¾ T. D. STOP	Lin. Ft.	3½c
⅜ x 1¾ T. D. STOP	Lin. Ft.	4½c
¾ x ¾ COVE MOULD	Lin. Ft.	3½c
11/16 x 1⅝ COVE MOULD	Lin. Ft.	7c
11/16 x 2¼ COVE MOULD	Lin. Ft.	9c
11/16 x 2¾ COVE MOULD	Lin. Ft.	10c

4 x 8 V Groove Paneling MAHOGANY ..... Reg. $5.79 Now $4.45

2x4—14' and 16' IN SHED DRYING ..... Special 7¢ Lin. Ft.

1x6, 1x8, 1x10 Selected Knotty Pine **PANELING**
Regular $220.00
BRIGHT, CLEAN KILN DRIED $180.00 Per M
We Have Lower Grades also for $125.00

1" x 10" FIR KILN DRIED **SHIPLAP** SPECIAL $99.50 PER M
Extra Nice Stock

1"x12" or 1"x6" Roof Boards . . $89.50 per M
1"x12" Fir Roof Boards ..... $49.50 per M

GOLD BOND $6.95

Medium Twinsulation Foil, 100 Sq. Ft. .....
Enclosed Rock Wool Center ..... $69.50 per M

INSULATION $5.95

500-Ft. ROLLS
Aluminum Foil Reg. $9.95

INSULATION $34.00

Matt Thick Blanket Gold Bond 1000 Sq. Ft.

GOLD BOND
PLASTER BOARD

4x8⅜	$1.35	4x8¼	$1.19
4x8½	$1.60	16x48 Rock Lath	99c
4x8 V-Groove Mahogany Plywood			$4.95

Outside Flush Doors

With Choice of Lights 1¾ Fully Guaranteed

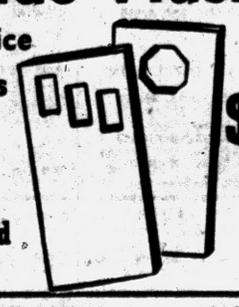

$14.95

ALUMINUM THRESHOLD 3'—3½' $3.95 Value	$1.95
3½ x 3½ BRASS BUTTS NAME BRAND	39¢ Pr.
INSULATED SHAKES	$15.95 Sq.
15# 432 Ft. ROLL FELT	$2.50
30# 216 Ft. ROLL FELT	$2.60
JOINT CEMENT, 25 Lbs.	$2.25

BUSINESS IS BETTER THAN EVER AT BURMEISTER'S

BURMEISTER'S NORTHERN LUMBER CO.

7940 COOLEY LAKE ROAD

ALL PRICES IN QUANTITIES QUOTED — DELIVERY SERVICE AVAILABLE AT REASONABLE RATES
Open Daily 8 to 8—Sunday 10 to 3.

PHONE EMpire 3-4171

GOLD BOND BURMEISTER'S—OPEN DAILY 8 A. M. to 8 P. M.—SUNDAYS 10 A. M. to 3 P. M. GOLD BOND BURMEISTER'S—OPEN DAILY 8 A. M. to 8 P. M.—SUNDAYS 10 A. M. to 3 P. M.