The Weather
U.S. Weather Bureau F
Mostly Fair, War
(Details on

ONE COLOR

THE PONTIAC PRESS

Home Edition

115th YEAR ★★★★ PONTIAC, MICHIGAN SATURDAY, MARCH 16, 1957—30 PAGES ASSOCIATED PRESS UNITED PRESS PHOTOS INTERNATIONAL NEWS SERVICE 7c

Arabs Bar Israeli Ships to Spark New Crisis

Hoffa Returns Home; Refuses Any Comment

'Court Case, Not Matter for Publicity'; Wiretap Affair Goes to Probers

DETROIT (AP) — James R. Hoffa returned to Detroit yesterday and refused to comment on anything except to say "to the best of my knowledge" no Detroit Teamster officials have been called before the Senate committee investigating labor racketeering.

Asked about a charge of bribing a Senate committee lawyer in Washington to supply him with secret information, Hoffa said:

"This is a court case and not a publicity matter. It will be tried in court."

He said "no comment" when questioned about his relationship with New York electronics expert Bernard Spindel.

Testimony by Spindel that he checked Hoffa's phones here in 1953 for "wiretaps" and in turn tapped the phones of Teamster lieutenants for Hoffa has been forwarded to the Senate committee probing Teamster affairs.

Hoffa was arrested in Washington Wednesday by FBI agents on a charge of offering John Cye Cheasty, Senate committee staff lawyer, $18,000 for committee files.

In Washington, Chairman McClellan (D-Ark) says he will call attention of the Senate racket investigating committee to reports that some Teamsters Union people made secret recordings of a grand jury investigation in Detroit.

★ ★ ★

McClellan said yesterday any such incident would be "a rank invasion of the privacy of the grand jury room."

He said it will be up to the committee to decide whether to go into it.

McClellan said he has received a letter from Michigan Atty. Gen. Thomas M. Kavanagh asking the committee to make an inquiry. Kavanagh said his own jurisdiction was too limited.

Hoffa's secretary, Mrs. Dorothy Dobrescu, arrived in Washington from Detroit yesterday to testify before the federal grand jury considering bribery charges against her boss.

She also was arrested as a ma-

(Continued on Page 2, Col. 6)

Shamrocks of the Emerald Isle



"There's a dear little plant that grows in our isle,
"'Twas St. Patrick himself sure that set it;
"And the sun on his labor with pleasure did smile,
"And with dew from his eyes oft did wet it."

That's the poetic version of the origin of the shamrock, from Andrew Cherry's "Green Little Shamrock of Ireland."

The encyclopedia isn't as sure of itself as the poetry books. In fact, there is some dispute as to which plant was the original shamrock.

The shamrock is said to have been first assumed as the badge of Ireland because St. Patrick made use of it to illustrate the oneness of the Trinity. According to the encyclopedia, the trifolium minus, a hop clover, is the generally accepted modern shamrock, but the wood sorrel, the bird's foot trefoil, or medick, and the small-leaved clover have claims to being associated with the national emblem.

But scholarly debates aside, St. Patrick's Day is the day for the wearin' of the green and the day for visions of a sweet, green land across the sea that represents love, warmth and home.

Searchers Find Bodies of Pair in Plane Debris

2 Saginaw Men Die in Crash of Small Craft North of Oscoda

SAGINAW (AP)—Bodies of two prominent Saginaw men were found today in the wreckage of their small plane which crashed in woods six miles north of Oscoda.

They were Dr. James W. Mac Meekin, chief of staff at Saginaw General Hospital, and Edward C. Totten, Saginaw oil and gas dealer.

The plane, owned and piloted by Dr. Mac Meekin, disappeared during a gusty wind storm yesterday on a flight from Alpena to Saginaw.

Almost 200 ground and air searchers took part in combing the Lake Huron shore for the missing craft.

The plane was spotted first by an Air Force plane in a swampy woodland near Greenbush, on the shore of Lake Huron. A ground party that pushed through the snow-covered woods to reach the spot reported the four-place Tri-pacer plane did not burn.

Dr. MacMeekin and Totten were homeward bound from a two-day ice fishing trip at Bay de Noc near Escanaba in the Upper Peninsula.

Friends said Dr. MacMeekin, a pilot of 15 years experience, often had made the Upper Peninsula trip and his habit was to fly the shore line for safety.

Dr. MacMeekin bought the red and white painted plane about six months ago. It is equipped with the latest radio equipment and all communication facilities available for an amateur ship.

Dr. MacMeekin landed the plane at 2 p.m. Friday at the Alpena Airport to refuel. He telephoned his wife that he was heading for home at 2:15 p.m. He left no flight plan.

At the time of the takeoff, strong southwest winds and heavy snow squalls swept Lake Huron. Ice conditions in the lake and bay were patchy.

★ ★ ★

Robert C. Welch, manager of the Alpena airport and a veteran flier, said he missed meeting Dr. MacMeekin by half an hour. Welch, who returned from a flight to Indianapolis, said he had never encountered worse flying conditions from snow and wind. He expressed deep concern when he learned that Dr. MacMeekin's plane was missing.

"The weather conditions were as severe as I have ever seen," Welch said.

The flight from Alpena to Saginaw is 109 miles. Welch said Dr. MacMeekin had to contend with severe snow squalls.

Amateur pilots who joined in the search at dawn today are from Saginaw, Bay City and Midland.

State police and coast guardsmen all along the shoreline from Alpena to Saginaw were alerted and kept a watch during the night.

Both Dr. MacMeekin and Totten are experienced outdoorsmen. They have been hunting and fishing for many years.

Baby Sitter, 18, Faces Murder Count in Cell

While a Pontiac father and mother try to comfort each other over the brutal drowning of their 2½-year-old daughter Patty Tiernan, the 18-year-old confessed baby sitter killer is confined to a cell in the Women's Division at Detroit Police Headquarters.

Detroit police report they will seek a warrant Monday charging Madelon Roberta Sue Allred, of 33 Gingell Ct., with first degree murder.

The child was found drowned in the bathroom of a Detroit hotel room Thursday night after the girl had told an incredible story to police in which she claimed that she had killed the child by strangling her "until her face turned blue."

Inspector Thomas Cochill of the Detroit Police said he feels the baby sitter who had been employed three weeks, will be found mentally incompetent and unable to stand trial for the slaying of Patty.

Cochill said that despite the teenager's background, police would probably ask for a first-degree murder warrant against her, adding: "We will submit our findings to the prosecutor as in any other case."

(Related Article, Page 24)

Wayne County assistant prosecutor, Arthur Koscinski, added that the Prosecutor's office could not make the decision on whether the girl will stand trial. A court-ordered psychiatric examination will determine that.

★ ★ ★

Mrs. Lucille Allred, Madelon's mother, said today she had retained Pontiac attorney Clarence L. Smith, to represent her daughter.

Madelon told the story to Jackson State Troopers after being arrested Thursday afternoon for loitering outside Jackson Prison, where a brother Frank, is a prisoner. He was sentenced in May, 1954, to serve five to 15 years for a breaking and entering in Pontiac.

The child, whose disappearance from her home at 36 Flor-

(Continued on Page 2, Col. 8)

Windy Weather to Stay Awhile

Predict Break Tonight; Blizzards Hit Midwest, Cause Deaths of 5

Skirts will be swirling and hats flying again today with 20-35 mile-per-hour winds diminishing slowly by tonight, the U.S. Weather Bureau predicted this morning.

The gusts will be accompanied by partly cloudy skies and cool temperatures today, with a low tonight of 24 to 28 degrees—the last of below-freezing temperatures for a few days, the weatherman said.

Mostly fair and warmer is tomorrow's forecast, with a high of 40 to 44. Tomorrow night will be partly cloudy and warmer with a low of 32 to 36.

Blizzards whipped by gusts up to 60 miles per hour and acompanied by snowfall ranging up to a foot in Minnesota tore through the upper midwest, dropping temperatures as much as 30 degrees in less than 24 hours. Five people were dead as a result of the storms.

★ ★ ★

Windows in three downtown Detroit buildings were blown out Friday as gusts up to 45 miles an hour swept the city.

The wind velocity for the Pontiac area this morning was 20-25 miles-per-hour.

Downtown Pontiac's lowest temperature preceeding 8 a.m. was 30. At 2 p.m. the mercury read 36.

Mrs. Meir Flies to U. S. to Talk With Secretary

Egypt Agitates Scene by Tightening Control of Gaza Strip

By International News Service

The Middle East teetered on the brink of war today following a series of new Arab moves designed to keep Israeli shipping out of the Gulf of Aqaba.

An already tense situation developed into a full-blown crisis after Saudi Arabia invoked Moslem tradition to declare the gulf closed to Israeli shipping.

It was also engendered by Egypt's tightening of its administration of the Gaza Strip in the face of threatened Israeli retaliation "without warning."

★ ★ ★

Dag Hammarskjold summoned a noon emergency meeting of his seven-nation advisory committee today to consider the future role of the U.N. Emergency Force in maintaining peace between Israel and Egypt over the Gaza Strip and Gulf of Aqaba.

Hammarskjold, in almost continual consultations on the mounting new crisis, with U.S., Israeli, Egyptian and other diplomats, also planned a weekend or early Monday meeting with Israeli Foreign Minister Golda Meir.

Reports from Jerusalem indicated that tension had reached a new high-level there. The reports were backed by official announcements and the urgent trip to the U.S. of Mrs. Meir.

DUE TO ARRIVE

Mrs. Meir, due to arrive in the U.S. Sunday, stopped off briefly at Paris today and conferred with French officials.

Apparently she won their support for a stiffer U.S. and U.N. stand against Egyptian control of the Gaza Strip.

Her trip was announced after an official Egyptian source said the U.N. Emergency Force (UNEF) would be moved to the 1949 truce line within 48 hours. This would complete transfer of the strip's administration to the Egyptians.

DULLES RETURNING

Secretary of State John Foster Dulles is heading back to Washing-

(Continued on Page 2, Col. 3)

Gaza Serious — Meir

PARIS (INS) — Israeli Foreign Minister, Mrs. Golda Meir says: "The Gaza situation is very grave indeed because what happened is exactly the contrary of what should have happened."

Secret Marriage Reported

Hughes Weds Actress, 30

NEW YORK (AP) — Millionaire Howard Hughes and actress Jean Peters were married secretly several days ago, newspapers reported today.

★ ★ ★

Hughes, 51, oil man, industrialist, aviator and movie maker, first met Miss Peters, 30, about 10 years ago. They appeared together frequently but in 1954 Miss Peters married Texas oilman Stuart W. Cramer 3rd.

The couple separated after a few months and Miss Peters filed for divorce in 1955.

Hughes was first married in 1925 to Ella Rice of Houston, Tex. The marriage ended in divorce four years later.

Neither Hughes nor Miss Peters was available for comment.

Will Spend Three Months Here

Australian Newsman Joins Press Staff

An Australian journalist, Denis N. Hawker, has joined the staff of The Pontiac Press for three months under a U. S. State Dept. exchange program.

★ ★ ★

Hawker, 30, is deputy chief of staff, editorial writer, and state parliamentary correspondent for The Mercury of Hobart, Tasmania.

He is one of three foreign newspapermen now in the U. S. under the State Dept. program to observe the American way of life and to explain their countries to American colleagues.

Hawker has been a journalist since his graduation from secondary school in 1943.

His career was interrupted in 1944 when he served two years in the Royal Australian Navy toward the end of World War II.

★ ★ ★

A graduate of the University of Tasmania, he won the British Commonwealth Lord Kemsley Award in 1950, which gave him 18 months in Great Britain working on papers owned by Lord Kemsley.



DENIS N. HAWKER

Earlier, in 1947, he won the Monty Grover Award as the best Australian "cadet journalist."

Hawker flew to the United States, landing in San Francisco March 1. After several days there, he flew on to Washington, D. C., where he attended a President's press conference and a State Dept. press conference. He also visited Congress and the Supreme Court before coming to Pontiac.

★ ★ ★

After his three months with The Press, Hawker will tour the U. S. for a month, following an itinerary of his own choice.

★ ★ ★

A native of Hobart, Hawker has worked on several large Australian newspapers. He is married and has two children.

Queen, Prince to Visit Eisenhower in U. S.

LONDON (AP) —The independent Daily Sketch said today President Eisenhower has invited Queen Elizabeth II and Prince Philip to visit the United States and will discuss the trip with Prime Minister Macmillan in Bermuda.

The Sketch also reported Prince Charles and Princess Anne may accompany their parents on the trip.

Buckingham Palace said a few weeks ago no definite plans had been made for the royal visit. Eisenhower told his news conference Wednesday "there is nothing that has gone far enough that I can discuss it now."

River a Nuisance? Just Move It



Battle Creek Enquirer and News Photo

FLOOD CONTROL — Most of the demolition work has already been completed in this section of Battle Creek's Jewell Street Redevelopment Area to make way for the Kalamazoo river diversion channel, indicated by the white lines. Through the channel, which is part of the city's $7,500,000 flood control project, the Kalamazoo river will bypass the business section to the south and rejoin the present river channel at the top of the picture. The Battle Creek plant of the Ralston-Purina Co. is shown to the right of the channel.

With Help of State, Federal Funds

Battle Creek Rebuilding Downtown Area

By JOHN L. WALTERS
(Battle Creek Enquirer and News Staff Writer)
(Special to The Pontiac Press)

BATTLE CREEK — Through a $25,000,000 face lifting program Battle Creek is beginning to untie a noose of railroad tracks and rivers that for years has strangled its business district.

After 10 years of planning, the Battle Creek program is coming off the drawing boards and is moving into the field.

Slums are being cleared. Bridges are being built. Construction contracts are being let.

The program is the integration, through careful planning, of four major projects. Financed by federal, state and locally raised monies, the program will:

★ ★ ★

1. Remove the threat of damaging floods with a seven mile flood control project along the Kalamazoo River.

2. Clear an 80-acre slum area for use as a light industrial, commercial and service industry site.

3. Create a new traffic plan with new street layouts, expressways, railroad overpasses, highway bridges and interchanges. (Battle Creek has 35 major grade crossings. Plans call for only five and those on overpasses).

3. Take the city's downtown area out of a steel straitjacket of railroad tracks by consolidating the main lines of the New York Central and the Grand Trunk Western railroads into one route through the city, using the Grand Trunk right-of-way.

★ ★ ★

Battle Creek's share of the $25,000,000 estimated cost, is $6,000,000. Of this, the city has already arranged the financing for $4,000,000 without any increase in property taxes.

ARMY ENGINEERS ASSIST

For the $7,500,000 flood control project the city pays 44 per cent of the total cost. The city buys the land, builds the bridges and makes the utility changes — the federal government through the Army Corps of Engineers does the work. The land will be returned to the city.

A $1,900,000 revenue bond issue was sold last year for the general street improvement expressway and bridge construction program weight tax monies returned from the state was pledged to back it.

The state will pay most of the cost of the relocation of M-78 through the city. For slum clearance, the city contributes one-third of the cost in either work done or cash outlay.

The Jackson street bridge has already been constructed and is due to be opened this spring to give the city an additional east-west route to help clear the downtown traffic bottleneck.

MOVE RIVER CHANNEL

Workmen have started the construction of the first of four bridges which will cross the Kalamazoo river diversion channel. The channel is part of the flood control project and will divert the Kalamazoo river around the business district. These four bridges will be built before the channel is constructed. Contracts for the other three bridges are due to be let in the next few months.

The utility companies are at work making the changes in their lines in preparation for the channel.

★ ★ ★

All of the sewer and water changes necessary for the program are included in a $2,000,000 revenue bond issue now before the Michigan Municipal Finance Commission for approval prior to sale. The bond issue is being sold to

(Continued on Page 2, Col. 7)

In Today's Press

Home Section	15 thru 21
Church News	8, 9
County News	22
Editorials	4
Comics	23
Sports	12, 13
Theaters	10, 11
TV & Radio Programs	30
Wilson, Earl	11
Women's Pages	6, 7

Call Road Men in Land Probe

State Is Investigating Proposed Purchase at Estimated $90,000

LANSING (AP) — State Highway Commissioner Charles M. Ziegler and Mayor Paul Goebel of Grand Rapids were under subpoena today to testify in a state investigation of a contemplated $90,000 land purchase deal in Grand Rapids.

Joseph A. Sullivan, chief deputy attorney general, described phases of the proposed transaction as "absolutely incredible" after he put two state highway officials through an intensive grilling last night.

Ziegler, Goebel, Deputy Highway Commissioner George M. Foster and seven other persons connected with the case have been subpoenaed to testify at a second hearing Monday in the auditor general's office.

The property at issue is a 2½-acre plot in Grand Rapids, owned by the Darling Freight Co. The State Highway Department has sought since 1954 to buy the land in connection with expressway development in the Grand Rapids area.

Gov. Williams ordered an investigation Thursday, saying he had been informed by a Grand Rapids realtor that the property had been appraised in 1954 at $11,800. The land now carries a $90,000 price tag.

Ordered to appear at a hearing in the auditor general's office last night were Everett A. Wells, assistant director of the highway department's right-of-way division, and Frank T. Kennedy, assistant right-of-way buyer for the department.

Under questioning by Sullivan, Kennedy admitted he had known that an appraiser hired by the state to set a valuation on the Darling Company property had been retained earlier by the company itself to appraise the same land. Sullivan identified the appraiser as Harry J. Fuller of Grand Rapids.

Fuller, Sullivan said, appraised the property at about $145,000 for the company and, later, at nearly $100,000 for the state.

In December 1954, he said, William T. Broersma of Grand Rapids, has placed its value at $11,800 and last January had appraised it again at $16,000. A third appraiser, Ward S. Van Dusen of Detroit, estimated its worth at $31,200 last May.

★ ★ ★

"The retention of Fuller by the highway department with the knowledge that he had been employed by Darling and the knowledge of the appraisal that Fuller had given Darling is absolutely incredible and certainly not in the public interest," Sullivan told newsmen afterward.

Victor Meier, assistant attorney general who specializes in land condemnation proceedings, said he had "never heard of such a thing in all my years of experience." He assisted Sullivan in the interrogation.

Wells and Kennedy both said they were present when a tentative agreement had been reached at a meeting in Grand Rapids last February on a $90,000 purchase price for the property.

"It was a meeting of minds, not a settlement," said Kennedy. He said an attorney for Darling had been instructed at the time to draw up an abstract of the deal and send it to the highway department for approval.

Sullivan said the three appraisers all had been summoned to Monday's hearing, along with Daniel Darling, vice president of the Darling firm; Louis Grettenberg, Darling's attorney; L. E. Grillhart, director of the highway department's right-of-way division; and Carlos A. Weber, chief engineer for the department.

Mayor Goebel also was subpoenaed, he said, because he reportedly represented the city of Grand Rapids in the proposed deal.

The Weather

Full U.S. Weather Bureau Report

PONTIAC AND VICINITY — Partly cloudy and cool today and tonight. High today 30 to 40, low tonight 24 to 28. Mostly fair and warmer tomorrow, high 40 to 44. Westerly winds at 20 to 35 miles an hour diminishing slowly tonight, low 20 to 26.

Today in Pontiac

Lowest temperature preceding 8 a.m. 20.

At 8 a.m.: Wind velocity 20 m.p.h. Direction: West

Sun sets Saturday at 6:20 p.m.
Sun rises Sunday at 6:41 a.m.
Moon sets Sunday at 7:13 a.m.
Moon rises Saturday at 7:49 p.m.

Downtown Temperatures

6 a. m.	30	11 a. m.	35
7 a. m.	30	12 m.	37
8 a. m.	30	1 p. m.	38
9 a. m.	31	2 p. m.	36
10 a. m.	32		

Friday in Pontiac
(As recorded downtown)

Highest temperature	39
Lowest temperature	23
Mean temperature	46

Weather—Partly Cloudy

One Year Ago in Pontiac

Highest temperature	32
Lowest temperature	21
Mean temperature	27

Weather—Rain .04, Snow 1"

Highest and Lowest Temperatures

This Date in 84 Years	
74 in 1948	4 in 1900

Friday's Temperature Chart

Algona	43	22	Memphis	8	34
Baltimore	60	41	Miami	77	63
Bismarck	27	5	New Orleans	72	55
Brownsville	70	62	New York	47	40
Chicago	41	28	Omaha	36	22
Denver	55	30	Phoenix	79	52
Duluth	27	11	St. Louis	51	32
Fort Worth	62	45	S. Francisco	57	43
Houghton	31	14	S. Ste. Marie	43	17
Jacksonville	80	58	Washington	57	44
Los Angeles	70	53	Seattle	45	40
Marquette	43	18	Tampa	81	58

MEMO FROM CAESAR

Caesar Scoffs at Pilate's Fears

(Tenth in a Lenten Series)

A chuckle escaped the lips of Tiberius Caesar as he finished reading Pilate's report. He called across the garden to his slave and asked that writing material be brought.

After a glance up at the remaining golden sunlight lingering in shafts across the rose-washed sky, Tiberius Caesar wrote:

My Dear Governor:

At my right hand the fountain plays with a gentle music as its waters splash and swirl. The slave has gone away for torches against the time when there is no longer enough daylight to see this page. In short, it is very peaceful here in Rome. Tonight we do not hear the usual echoes of disturbance from the provinces.

★ ★ ★

I say that pointedly. I say that even though I have just finished reading your report on how the man Jesus is recruiting followers.

To be honest, Pilate, I think it is you rather than Junius or the people of Galilee who are bewitched. There have been teachers and philosophers in the world before now. I suspect there will even be others after we have made our final journey across the Styx.

It is totally unlike you to be disturbed over the loss of a minor tax official. Indeed, I have held you in especially high regard because you could run your province without continually calling upon Rome for help and advice.

★ ★ ★

Certainly there are other men besides this Matthew who would like a job collecting Roman taxes in Judaea.

Have you been attending too many banquets lately? Or masquerading too much in the marketplaces. What does your lovely and excellent wife say to all of this, Pilate?

If I seem to be chiding you too frivolously, remember: we are men of the world. We have the Roman law to uphold. We are not upset by the first wayfarer who shows he is something out of the ordinary from most of the barbarians we govern.

It is good to know that not all the unusual men passed with the eras of Pericles and Augustus as our historians moan so much.

Let me hear more of the man. But write for our edification and amusement, not from your fear.

(Signed) CAESAR

Pontiac Deaths

Mrs. Robert B. Acker

Mrs. Robert (Margaret A.) Acker, 44, died yesterday afternoon at her home, 1280 Joslyn Ave. She had been ill three months.

A member of St. Michael's Church, she had been a resident of Pontiac for 35 years.

Besides her husband, Mrs. Acker leaves six children: Mrs. Donna Casper of Clarkston, Mrs. Roberta Holder of Madison Heights, Mrs. Leah Ladd, Dallas J., Robert II and Jacqueline Acker, all of Pontiac.

The Rosary will be said at 8 p.m. Monday at the Donelson-Johns Funeral Home. Service will be from St. Michael's Church at 10 o'clock Tuesday morning with burial in Mt. Hope Cemetery.

Mrs. Roy Anderson

Mrs. Roy (Bertha) Anderson, 71, formerly of Pontiac, died yesterday at the Caro Hospital after a prolonged illness.

She leaves four daughters; Mrs. Edna Miller of Coleman, Mrs. Beatrice Vandermark of Kingston, Mrs. Verna Jeneraux of Utica and Mrs. Julia Perry of Pontiac; a son, Eldon Anderson of Alburquerque, N. M., 23 grandchildren and 32 great-grandchildren.

Service will be at 2 p.m. Sunday from the Nazarene Church of Caro. Burial will follow in the Almer Cemetery. Mrs. Anderson's body is at the Huston Funeral Home in Caro.

Mrs. C. W. Grimes

Mrs. C. W. (Estella W.) Grimes, 80, died suddenly yesterday at the home of her son, Roy Oliver, 24 N. Francis St.

A native of Terre Haute, Ind., she came to Pontiac nearly three years ago to live with her son.

Surviving are three children, Mrs. Madeline Barrett and Robert Oliver, both of Cleveland, Ohio, and Roy Oliver of Pontiac.

Arrangements will be announced later by Sparks-Griffin Funeral Home.

County Deaths

Conrad A. Zollner

ROCHESTER—Service for Conrad A. Zollner, 77, of 308 Griggs St., will be at 2 p.m. Monday from the Pixley Funeral Home here, with burial in White Chapel Memorial Cemetery. A resident of Rochester for 35 years, Mr. Zollner died last night at Avon Center Hospital.

He is survived by his wife, Anna; two sons, Charles of Drayton Plains and Raymond of Rochester; a daughter, Mrs. Kenneth Sweet of Charlevoix; 10 grandchildren and 11 great-grandchildren and one brother, Alfred, of Rochester.

Howard W. Coleman

WALLED LAKE — Service for Howard W. Coleman, 55, of 9076 Pittsfield, will be at 2 p.m. Sunday from Richardson-Bird Funeral Chapel, Walled Lake. His body will then be taken to Barnhart Funeral Home, Findlay, Ohio, and burial will be at 11 a.m. Monday in Maple Grove Cemetery, Findlay.

Mr. Coleman, of the Chrysler Corp. Engineering Division and a World War II veteran, is survived by his sister, Mrs. George Seavers of Columbus, Ohio, and several cousins in Findlay.

Thomas P. Hodgson

CLARKSTON — Service for Thomas P. Hodgson, 74, 7034 Bridge Lake Rd., will be at 2 p.m. Monday from Sharpe Funeral Home here, with burial in Andersonville Cemetery. Mr. Hodgson died at St. Joseph Mercy Hospital, Pontiac, yesterday.

He is survived by his wife, Ida, and one sister, Mrs. Tillie Dowling of Bad Axe.

Press Errs on Senator

The Press Thursday erroneously reported in an article on State Senator Charles M. See that the senator from Alleghany County is a Democrat. The senator is a Republican congressman. The Press sincerely regrets this error.

To help in the fight against illiteracy, Morocco has issued five stamps showing people, including soldiers and tribesmen, learning to read, Casablanca reports.



FLOOD CONTROL — Oakland County Drain Commissioner Daniel W. Barry (left) points out a bottleneck on the Clinton River as he explains the need for flood control to Joseph R. Brannan, right, engineer for the House of Representatives Public Works Committee in Washington. Looking on is Rep. William S. Broomfield, of Royal Oak, who is seeking a federal survey of flood hazards along the Clinton and Red Run.

Broomfield Pushes Project in Congress

Flood Survey Bill Advances

A two-pronged attack on potential flood hazards in Oakland, Macomb and Wayne Counties was launched recently in Washington by Oakland County Congressman William S. Broomfield, of Royal Oak.

★ ★ ★

He introduced a bill calling for a survey by the U. S. Army Engineers of all streams flowing into Lake St. Clair and the Detroit River in the three counties.

The bill has been referred to the Committee on Public Works, of which he is a member.

In simultaneous action, Broomfield and Rep. Robert J. McIntosh, of Port Huron, along with Oakland County Drain Commission officials, urged a $60,000 flood control study of a 5.5-mile stretch of the Clinton River, west of Mt. Clemens as "number one priority."

"Because of the number of projects which will be built in Oakland and Macomb counties during the next two years, flood dangers will increase," said Broomfield.

He said he and McIntosh will carry their request for the Clinton study to the House Appropriations Committee "as soon as possible" so work can start quickly.

★ ★ ★

"We want assurances the federal part of the Oakland and Macomb drainage systems won't cause headaches in the future," Broomfield added, noting the Clinton as a federal waterway and the Red Run drain in the southern part of the county was built with federal funds.

The federal government completed work on the Clinton spillway to lessen flood danger to Mt. Clemens in 1951, and Broomfield wants the same protection.

Donald Ringer, Oakland County's chief engineer, supported Broomfield, saying the population of the county will swell from 545,300 to 1,117,300 residents by 1980.

"New residents mean new homes with paved streets, paved parking lots in industrial and business areas and new drains. All these will increase the flow of storm water into the Clinton, increasing the flood danger," he said.

Arabs Close Gulf to Israeli Shipping

(Continued From Page One)

ton today from Australia to cope with the new trouble between Israel and Egypt.

★ ★ ★

The sudden Arab one-two punch left the United Nations legally helpless and appeared to throw the whole question of war or peace into the lap of the United States.

The question appeared to be whether the U.S. would be able to calm down the Israelis.

★ ★ ★

Mrs. Meir, according to Jerusalem dispatches, would talk with Secretary of State John Foster Dulles and demand a showdown. President Eisenhower was en route to Bermuda for a conference next week with British Prime Minister Harold A. Macmillan.

ISRAELIS WARN

Israeli officials charged that Egypt's return to Gaza was the result of "collusion" between U.N. and Egyptian officials. The Israelis warned that it damaged peace hopes.

Israel had earlier been optimistic over Washington's reported "assurances" to Tel Aviv over both the Gaza Strip and the Gulf of Aqaba.

Cairo diplomatic circles view the tense situation with grave concern, ranging to "extreme pessimism."

SQUEEZE PLAY

Many diplomats were crediting Egyptian President Gamal Abdel Nasser with a slick but highly dangerous squeeze play. He has reasserted his full legal rights over the Gaza, according to the 1949 armistice, while arranging to have the Saudi Arabians declare Aqaba closed.

★ ★ ★

Nasser thus evaded a head-on clash with the U.S. and other western nations which are demanding that the Gulf of Aqaba be made an international waterway.

He also escaped the necessity of disputing the right of the 250 U.N. Finnish troops to remain in Sharm El Sheikh, which controls the narrow straits of Tiran at the mouth of the gulf.

EGYPTIANS MOVE

Reports from Gaza City said the Egyptians are moving quickly to consolidate their administrative hold.

It was believed that King Saud of Saudi Arabia and Nasser agreed during last month's Big-Four Arab conference that Saudi Arabia would step into the Aqaba issue.

With the Finnish troops on the Egyptian side of the gulf, some observers believe Saudi Arabia would have considerable difficulty preventing the Israelis from transiting the gulf if the Israelis decided to shoot their way through as they have threatened.

★ ★ ★

But Saudi Arabia, which has only token armed forces of its own, could always call on the Egyptian navy under the joint defense pact signed in Cairo a year ago.

★ ★ ★

Some Saudian Arabian troops, which altogether number about 10,000, already are stationed in Jordan. They have been there since the October Israeli attack on Egypt.

'Slight' Progress in Oil Strikes

State Labor Mediator Reports Union to Vote Today on Latest Offer

Slight progress in the strikes which have cut off gasoline and fuel oil deliveries in the Pontiac area for Standard Oil and Socony Mobil customers is reported today by Hyman Parker, state labor mediator.

Members of Local 102, Central States Petroleum Workers Union, on strike at Standard Oil Co., will vote today on a company wage increase offer. Proposed terms were not disclosed.

Still at odds with Standard are members of the office workers union who have refused an offer of a 4 per cent wage increase.

Local 389, Oil, Chemical and Atomic Workers, has turned down an interim offer by Socony Mobil Oil Co. to return to work while negotiations continue on a new contract. Local 389 is on strike at Standard, too.

Socony Mobil offered the workers a 4 per cent increase with a minimum of nine cents an hour if they returned to work while contract negotiations were continued, Parker said.

★ ★ ★

The offer was made at a meeting in which the union lowered its wage demands from 33.6 cents an hour to 25 cents, retroactive to Jan. 1. The union demanded 35 cents an hour more when it went on strike two weeks ago.

Local 389 is negotiating with Shell Oil Co., as well, but is not on strike there.

Hoffa in Detroit; Refuses Comment

(Continued From Page One)

terial witness. No charges have been filed against her.

U.S. Atty. Oliver Gasch has said the grand jury may complete its inquiry today, but that any indictments probably would not be returned before Monday.

The rackets probers indicated today they have fixed a 24-hour deadline for Dave Beck, Teamsters Union president, to comply with a demand for his 1949-55 personal financial records.

With the hearings in recess until Tuesday, committee sources said they intend to subpoena Beck's records unless the Teamsters chief quickly gives them to the committee voluntarily. A similar request for Beck's records went out nearly a month ago.

There have been allegations that union funds were used to pay some of Beck's personal expenses.

★ ★ ★

Late in yesterday's hearing the committee produced several checks amounting to more than $14,000 and said the Teamsters money went to Nathan W. Shefferman, Chicago labor relations consultant to employers. The committee said he once served in that capacity for Sears, Roebuck & Co.

The checks were signed in 1951 and 1952 by Beck and by Frank Brewster, chairman of the 11-state Western Conference of Teamsters.

Brewster testified that he didn't know why the money was paid. However, he said Beck used to pay Shefferman to make speeches to Teamsters Union groups as "a labor-management authority."

No further explanation of the alleged payments to Shefferman was offered at the hearing. But Robert Kennedy, committee counsel, said later hearings will deal with what happened to the union money.

The Day in Birmingham

Community 'Roll Call' Ending; Goal in Sight

BIRMINGHAM—With four-fifths of its $50,000 Roll Call goal reported, the Birmingham Community House is closing its home solicitations campaign.

House director, Mrs. Ewald Schaeffer, said checks are still coming in, bringing the Thursday total to $41,600. Mrs. Schaeffer and Mrs. Alvin Knorr, in charge of tabulators, urged prospective donors to mail their contributions as soon as possible.

Board President Norman Weston added, saying: Business contributions this year have been disappointing. "We feel," he said, "that some of our donors may be enjoying vacations at southern resorts and that we will hear from them later. Drive officials urge all to reply promptly so our goal may be reached and the books closed."

"It it is to continue its excellent work in Birmingham the House must have your support," Weston added.

Mrs. Knorr pointed out that the several women working on tabulation are all volunteer help.

"They are busy housewives and mothers and we cannot ask them to continue this task too long. Make checks payable to the Community House Roll Call, and please mail them soon," she concluded.

★ ★ ★

Double services for Mr. and Mrs. Ernest C. Garland of 435 Waddington Rd. will be held at 1 o'clock Tuesday from the Bell Chapel of the Wiliam R. Hamiton Co. They have been residents of Birmingham for the past six months, coming here from Palm Springs, Calif.

Mrs. Ida Garland died March 9, three days before her 73rd birthday, after a long illness. Mr. Garland, critically ill in William Beaumont Hospital, was not informed of her death.

She is survived by a sister, Mrs. Charles F. Thurwachter of Lathrup Village.

Mr. Garland, 73, died yesterday. He was a retired mechanical engineer and had been with Cadillac Motors for 25 years as a technical manager. He was a member of the American Society for Mechanical Engineers and FAE. He has no survivors.

The Rev. Harold E. Towne of St. James Episcopal Church will officiate at the services. Entombment will be at White Chapel Memorial Cemetery.

★ ★ ★

Eight-year-old JoAnn, daughter of Mr. and Mrs. Arthur Middleton, 1910 Holland Ave., is expected to return from Henry Ford Hospital, Detroit, tomorrow.

JoAnn underwent surgery there March 5 to repair a ruptured wall in her heart.

★ ★ ★

Birmingham residents are reminded that 7 p.m. Monday is reservation deadline for the George L. Miller event on March 23. Reservations may be made at the Community House with proceeds going to Miller, a Birmingham High School Teacher, injured 15 months ago in a highway accident.

Battle Creek Pushes $25 Million Project

(Continued From Page One)

finance other water and sewer improvement work as well.

The first demolition project to clear 80 houses, commercial structures, a factory and miscellaneous buildings is nearing completion to clear the way for the diversion channel.

Bids on a second demolition project have been received and award of the contract is pending for flood control downstream.

★ ★ ★

There are 388 properties involved in the slum clearance district. The district, known as the "Jewell Street Redevelopment Area" is the heart of the city's program. The area plays a part in each of the four projects within the program.

Final plans for the slum clearance project were approved by the City Commission this week and have been submitted for final approval by the Housing & Home Finance Administration.

USE FEDERAL FUNDS

Two years ago Congress appropriated $80,000 for the planning of the flood control project.

Last year, $500,000 was appropriated to begin construction. Bids on the first part of the project have been taken and the award of the contract is pending. President Eisenhower has included $2,000,000 in this year's budget to continue the project.

Battle Creek has received assistance from other sources. The W. K. Kellogg Foundation gave the city $400,000 for property acquisition. The Consumers Power Co. gave the city its mill pond and mill race outright. The area is valued by city officials at $750,000 in terms of the program.

★ ★ ★

The program will provide the additional benefits of reclaiming land for municipal parking lots and new park and recreation areas.

Direction of the program is assigned to the Battle Creek Railroad Consolidation Board, a city agency. The board is made up of the city's industrial and business leaders. William V. Bailey, an attorney and former mayor, is the board's paid executive director.

MODEL GUIDES WORK

How Battle Creek will look in another decade when the Program is finished, is dramatically shown in a $17,000 scale model of six square miles of the city. The model, which is unique in its detail and scope, is accurate both horizontally and vertically to within one-half o fone per cent. A key in the city's planning, t he model has already saved the city an estimated $500,000.

Battle Creek is now working to transfer its dream of the future from the plywood model to actual concrete, steel and brick.

"With the community spirit we have behind it, we're going to do it too," Bailey said. "We know that in this improvement program we have our future by the tail."

Baby Sitter Faces Count of Murder

(Continued From Page One)

ence Ave. Thursday resulted in a seven-hour statewide alarm, is the daughter of Mildred Tiernan, 23, and step-daughter of Theodore Tiernan, 26.

The Tiernan's have another daughter, 11-month-old Catherine, who was found alone in the Tiernan downstairs flat. Madelon told police yesterday she didn't take the younger baby to Detroit because "she would have been too heavy to carry."

★ ★ ★

The tom-boyish looking baby sitter, who was released from the Pontiac State Hospital July 27 and restored to "soundness of mind" after three years of care, was transferred from the psychopathic ward of Receiving Hospital to Detroit police headquarters last night.

Havana Is Nearer Than Even Miami

Key West: Remote, But Teeming With Life

By JOE HAAS

KEY WEST, Fla. — This southernmost city in our nation is a unique city in many ways.

It is the most isolated city in our 48 states. Its nearest neighbor of any size is Miami, 160 miles north. Havana, Cuba, is much nearer.



HAAS

At the tip of a great chain of coral islands, Key West was the southern terminus of the railroad which jumped across them from Florida's east coast.

★ ★ ★

That railroad was unique in the world's transportation, until it was destroyed in a hurricane 20 odd years ago. That storm was the worst in Florida history.

Over substantially the same route, the overseas highway has been built, which locally is claimed to be the "eighth wonder of the world."

And after you've driven its bridges, ranging from a few rods to seven miles in length, you'll agree that it is an engineering marvel. The actual length of this two-lane highway is more than 100 miles, mostly over water.

It also carries the pipeline which brings fresh water from Florida City to all of the Keys, for there are no fresh-water wells on them.

★ ★ ★

Claimed to be the greatest salt water fishing area in the world, the Keys have most everything, ranging from a pound or two, up to several hundred pounds.

There are amberjack, tarpon, bonefish, mackerel, snook, sailfish, grouper, barracuda, bonito, snapper, dolphin, wahoo and other species. Give me the red snapper when it comes to the menu.

But it is the manner of catching the fish that is most interesting. You can even drop your line from the bridges in many places.

However, the big fellows lurk further out, and there's lots of equipment and guides available, so you can do your utmost. The guides are numbered by the hundreds, some of whom have something tangible to offer you, but there are others who just pass out information as the best places to get them, operating something on the order of a race track tout.

★ ★ ★

They also have an additional service for you, in case you have not caught anything and want to really make an impression on the folks back home.

There are photographers who will take your picture standing beside a whopper from the seas (whopper has a double meaning). They don't even have a large fish. You simple stand next to the fish painted on the studio wall.

Key West makes its living off three things — the naval base, tourists and fish. Its downtown section is reminiscent of Old Mexico or Cuba. Most of the buildings in its business section are wrecks.

★ ★ ★

But it cashes in on its climate, which is superb. Natives claim there's nothing like it in the entire world, in the winter. In the summer its setting between the gulf and ocean makes the heat quite bearable.

During the week we've been here it always has been the warmest spot in the nation, always in the mid-70s, with the sea breezes making it absolutely ideal.

To attract tourists, the city has completed several miles of palm-edged boulevards. Roosevelt boulevard circles much of the newer Key West. It quite appropriately merges into Truman boulevard when it gets downtown, and is crossed by Eisenhower boulevard, also quite appropriately.

We cannot imagine a more ideal setting, climatic or otherwise, than the 87-unit new Key Wester Lodge, where we are keeping house for two weeks. Our "efficiency" fronts on the ocean, with only the four-lane paved highway between, and at our rear is the International Airport. Everything we buy is much lower priced than in Michigan.

Downtown Key West caters to the boys at the big naval base. They are in evidence on every hand. This is especially true just after one of the frequent big rains, when they carry the town girls across the flooded streets. While watching from our car, we saw several girls make the round trip at least five times.

The hundreds of eating places along the Keys are a gourmet's delight (hope Dr. Don Smith doesn't see this). This is not only in the fish line, but otherwise. Outside of the fish dishes, our greatest frailty is lime pie.

There are so many keys that they ran out of names for them. There's a Michigan Key, and we hunted for one named Pontiac. A Detroit friend who hailed us on one of the bridges pointed out what he claimed was Pontiac Key, with a population of three — two pelicans and a cormonant on a two-by-four rock.

Hunting a tan to take back home appears to be the avowed purpose of most of the patrons of the Key bathing beaches, which are not very plentiful because the foundation of the Keys is usually rough coral rock.

Most of these people never get their bathing suits wet, nor do they accumulate a tan in the God-given way. They buy it at most any drug store — or fish bait emporium — at 60 cents for a bottle that will make you look like an overdone lobster.

No wonder Key West has such an ideal climate. Take out your world globe and you'll find that it is 500 miles further south than North Africa, and gets all of the benefit from the warm Gulf Stream as it crowds through the Straits of Florida.

It calls Miami "up north" and the past week has been close to 20 degrees warmer than that much publicized resort city.

It offers no language problems; while 25 per cent of its residents are Spanish, they understand English much better than do French Canadians at our other extreme.

Further isolated from any other daily newspaper in the nation is the Key West Citizen. It is a newsy sheet, forever plugging the local climate. Its publishers are doing everything to show a good time to a representative of the daily that swept the decks in winning all three national excellence awards last June — The Pontiac Press.

Plan Polio Program

CADILLAC (AP)—The Wexford-Missaukee Medical Society, cooperating with the Michigan State Medical Society, has scheduled next Monday through Wednesday for adult polio immunization clinics in six area communities.

For a limited time...

$50.00 DANCE COURSE —ONLY $14.50

AT ARTHUR MURRAY'S



• 6 INDIVIDUAL STUDIO LESSONS
• A STUDENT PARTY
• 8 HOURS PRACTICE SESSIONS

Arthur Murray is making this special introductory offer to show you how quickly you can become a wonderful dancer. Learning is fun because there is only one step to master! Open 10 A.M. to 10 P.M. daily.

ARTHUR MURRAY

Consult telephone directory for your nearest studio

25 E. Lawrence St.

FE 2-0244

HAVING TROUBLES?

Play Safe

Call a Member of the Pontiac-Oakland County Refrigeration Assn.

Daubenspeck (P. E.) Inc.
FE 2-0167

Burke Refrigeration
OR 3-1331

SAVOY MOTEL

BEAUTIFUL ROOMS

$8.00 Single

$10.00 Double

Some single and double rooms still available at weekly rates.

TV—Radio—Air-Conditioned Telephone

120 S. Telegraph Road
Ph. FE 5-9224

DELANO

William R. Deutsch

Direct Factory Representative for the World's Largest Retailers of the "Finest"

MONUMENTS

690 Desoto FE 8-6154

Walkouts Begin in British Labor

Shipbuilders Hit First; Ask 10 Per Cent Hike; Already Over Average

LONDON (AP) — Britain's shipbuilders began quitting work today in the first of a series of industrial walkouts that could idle nearly three million men in a week.

The first of 200,000 shipbuilders walked off their jobs early this morning. One week from today they are scheduled to be joined by 2½ million engineering workers.

All of them, represented by the Confederation of Shipbuilding and Engineering Unions, are demanding a 10 per cent pay increase. Their average pay now is 12 pounds, 18 shillings and 10 pence ($36.24) weekly, some two pounds ($5.60) above the national average.

Representatives of the shipbuilding and engineering industries refused at first to discuss the union request for a pay boost but now have agreed to a government request to accept arbitration. But the unions still insist on direct negotiations wih he employers on he basis of some cash offer.

A government spokesman said foreign shipyards would be the only winners in the strike.

Chicken Pox Leads Diseases in Area

Paced by chicken pox, childhood communicable diseases are on the increase in Oakland County. Reports from the county and Pontiac Health Departments show increases in chicken pox, measles, mumps and scarlet fever last week.

In the county, chicken pox jumped to 170 cases from 148 the week earlier, while Pontiac reported 16 cases, compared with 7 the week before.

The complete breakdown of communicable diseases for the county and for Pontiac follows:

PONTIAC

	Past Week	Prev. Week	Year Ago
Chicken pox	16	7	8
Gonorrhoea	1	4	2
Measles	2	1	38
Mumps	8	3	2
Scarlet fever	8	6	0
Syphilis	0	1	4
Whooping cough	2	0	1

OAKLAND COUNTY

	Past Week	Prev. Week	Year Ago
Chicken pox	170	148	94
Measles	17	10	312
Pneumonia	0	1	2
Scarlet fever	33	16	8
Whooping cough	3	0	0
Mumps	15	9	41
Impetigo	1	0	2
Rheumatic fever	1	2	0
Tuberculosis	3	0	0

Prices Go Sky-High in Czechoslovakia

VIENNA, Austria (AP)—Shoppers in Czechoslovakia are not profiting from "generous" price reductions ordered by the government last year, the Communist newspaper Praca of Bratislava says.

The edition of Praca received in Vienna today says that nearly all last year's reduced goods have vanished from Czechoslovak state stores and been replaced by new high - priced products.

★ ★ ★

Men's shoes, which were reduced to 130 crowns—$18 at the official rate—for a certain style are unobtainable throughout the country. The only men's shoes available are priced at 250 crowns —$34.72, Praca complains.

The same applies to women's dresses.

The paper accuses factories and state stores of undermining government regulations by producing only high-priced products.

Spring Clothes Ready for Spring??



Better Not Wait . . . Spring Is Nearly Here . . . Bring Them in Soon for Complete Cleaning!

OPEN MONDAY thru SATURDAY from 7 A.M. to 8 P.M.

Complete Drive-In Service

SAVE 10% Cash and Carry

Fast Service by Request — No Extra Charge

Gresham Cleaners and Shirt Laundry

605 Oakland Ave. FE 4-2579

BRANCH — 5 OAKHILL

Record Shops Hail Wearin' o' the Green

Each year at this time record stores across the country don the wearing of the green — confident that their cash registers will do the same—to commemorate St. Patrick's Day with a display of Irish folk tunes, dance airs and a popular breed of Irish ballads written by composers who have never been there.

In the latter class fall such sentimental ballads as "Dear Little



Shamrock," "When Irish Eyes Are Smiling," "I'll Take You Home Again Kathleen," and "Little Town in the Ould County Down," all non-authentic Irish songs but nevertheless immensely popular in Ireland.

Foremost among the modern singers of Irish songs is Glasgow-born Father Sydney MacEwan, a Catholic priest stationed in the Hebrides who was a protege of the great John McCormack and gave up a promising concert career for the simple life of a country curate.

Despite his parish chores, Father McEwan still manages to give an occasional concert and his rendering of Irish songs has sold more than a million records under the Columbia label. Sir Compton MacKenzie, the eminent British critic, calls him "the finest living interpreter of Celtic music."

IRISH FESTVAL

The Irish Festival Singers, in a two-volume Angel recording, give a thrilling and beautiful rendition of traditional Irish songs like "Father O'Flynn," "The Bold Fennian Men," and are at their best in four songs by Thomas Moore: "The Harp That Once Thro Tara's Halls," "She Is Far From the Land," "O Breathe Not His Name" and "The Last Rose of Summer."

The group, which won bravos in a recent Carnegie Hall recital, is directed by its expert piano accompanist, Miss Kitty O'Callaghan of Derry.

Also from Derry come the Little Gaelic Singers, 22 merry voiced charmers who live at Nazareth House, an orphanage for girls, when they are not touring or cutting records for Decca. Their engaging repertoire includes songs in both English and Gaelic and an unforgettable version of Mother Machree that shouldn't leave a dry eye anywhere it is played.

MODERN, TOO

Lest anyone think that all Irish music is venerable and wrapped in Celtic twilight, Decca offers a two-volume "New Music From Old Erin," with the 90-piece Radio Eireann Symphony performing the works of such modern Irish composers as Brian Boydell, Seoirse Bodley, Thomas C. Kelly and Arthur Duff.

London, an English firm, steps into the St. Patrick's Day record parade with Patrick O'Haegan's "Dear Little Shamrock" and Mary O'Hara's "Songs of Erin." MGM Records join the line of march with Mary Mayo's "Songs by a Turf Fire," which includes a spirited and beautiful warbling of Danny Boy by the North Carolina-born thrush.

And, speaking of Danny Boy, Bing Crosby still gets a lot of crooning mileage out of this old standby and several others in his "Shillelaghs and Shamrocks" album (Decca).

★ ★ ★

Riverside, which began as a jazz outfit and has since done excellent work in the folk field, virtually covers the whole range of Irish melody with Margaret Barry's "Songs of an Irish Tinker Lady" and Patrick Galvin, in a series of records, singing authentic Irish love, humor, street and drinking songs.

All in all, it's a great day for the Irish—and the record companies.

WHAT'S MY LINE?

INSTRUCTIONS: Each word is related to my work. Unscramble as few as possible to guess my line. Answer appears under arrow, reading downward.

I AM A. . . . . .



1 TYDSU	
2 CUTNO	
3 ACTF	
4 TASSUT	
5 MITE	
6 TASTE	
7 RACHT	
8 GIRFUE	
9 CUVER	
10 PIONT	
11 PHAGR	
12 DNERT	

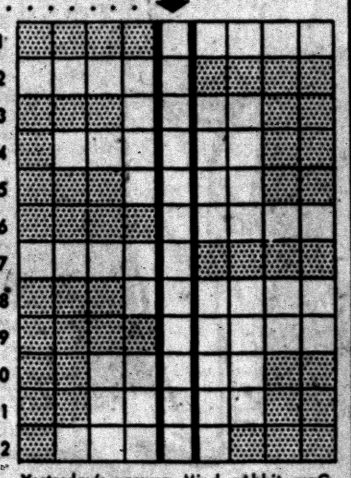

Yesterday's answer: Mind, rAbbit, maGic, trick, Coin, skill, cArd, maN er.

3-16

© 1957 What's My Line, Inc.

Violence Hits Algiers After Recent Calm

ALGIERS (AP) — Nationalist violence erupted in several Algerian cities last night after some days of relative calm.

Shootings, grenade throwings and other incidents were reported in Algiers, Oran and in the countryside of western Algeria.

In Algiers two persons were killed and two wounded in nationalist shootings.

Golden Drumstick

Box Dinners Now Delivered Piping Hot to Your Home from Noon to Midnight Daily.

Call FE 8-0483

Fried Chicken—Shrimp
Fish—Drumburgers
PIZZA



SERVICE AT ITS BEST

YOUR Insurance Independent AGENT YOU TRUST

The Insignia of Superior Service Sound Protection

DANIELS INSURANCE Agency

543 W. Huron St. Ph. FE 4-7644

M. E. "Mike" Daniels Evening Phone MI 6-2923

You Are Cordially Invited to Attend Our



OPEN HOUSE

From 7 Until 9 P. M.

Tuesday—Wednesday—Thursday

March 19, 20 and 21

Thomas Economy Furniture Co.

361 South Saginaw Street

REFRESHMENTS DEMONSTRATIONS

A Useful Gift for Each Family

ANOTHER HUB Monday Night Special!

4 HOUR SALE

Monday Evening ONLY from 5 P. M. 'til 9 P. M.

★

100% Wool Flannel and Gabardine SLACKS by Haggar



Our Regular $14.95 Value

For This Sale ONLY $7.99 a pair

★

2 Pair for $15

And You May CHARGE or LAYAWAY Your Purchase!

HUB CLOTHIERS

18-20 N. Saginaw St.

Open Every Monday and Friday Evenings Until 9 o'Clock

THE PONTIAC PRESS

Pontiac 12, Michigan
Trade Mark Daily Except Sunday
Published from The Pontiac Press Building
Harold A. Fitzgerald
President and Publisher

Horace P. Brooks, Executive Vice President and Advertising Director
Howard H. Fitzgerald II, Vice President and Business Manager
Russell Barrett, Treasurer and General Advertising Manager
Earl M. Treadwell, Circulation Manager
John W. Fitzgerald, Secretary and Editor
John A. Riley, Promotion Manager
Robert B. Tarr, Managing Editor
W. Charles Perkins, Retail Advertising Mgr.
George C. Inman, Classified Manager

Entered at Post Office, Pontiac, as second class matter

MEMBER OF THE ASSOCIATED PRESS

The Associated Press is entitled exclusively to the use for republication of all local news printed in this newspaper as well as all AP news dispatches.

The Pontiac Press is delivered by carrier for 40 cents a week; where carrier service is not available by mail in Oakland, Genesee, Livingston, Macomb, Upper and Washtenaw Counties it is $12.00 a year, elsewhere in Michigan and all other places in the United States $20.00 a year. All mail subscriptions payable in advance. Phone Pontiac FE 2-8181.

MEMBER OF AUDIT BUREAU OF CIRCULATIONS

SATURDAY, MARCH 16, 1957

Senate Bill Would Limit Campaign Expenditures

Senator Gore, Tennessee Democrat, has introduced a bill in the U.S. Senate to stiffen election laws, limit campaign contributions and require better reporting on campaign spending.

The Senator was chairman of a subcommittee which analyzed 1956 campaign spending. More than $33 million had been reported but the committee found that spending far surpassed that figure.

★ ★ ★

Among other features, the Gore bill extends coverage to party primaries, caucuses and conventions; limits spending in national conventions; limits individual contributions to $1,000 to all candidates in a single year and requires more detailed reporting on campaign finances. The bill also would attempt to hold the candidate legally responsible for all campaign spending in his behalf.

★ ★ ★

Senator Gore told the Senate that his measure is a "tough bill to meet a tough and difficult situation" which is so serious that it "constitutes a threat to Government truly representative of the public will."

Passage of this bill would be a step forward in curbing excessive spending.

Lake Ships to Be Built and Without Subsidies

When the ship subsidy bill was before Congress last year, retired Coast Guard Admiral Lyndon Spencer, president of the Lake Carriers' Association, predicted a bleak future for American shipping on the Great Lakes.

★ ★ ★

In testifying for this bill to subsidize bulk vessels up to 45 per cent of their construction costs, Mr. Spencer said that shipbuilding on the Great Lakes "is literally at a standstill. No new bulk cargo vessels are on order . . . Only last year 15 vessels were retired from Great Lakes service. If this trend continues, it would well jeopardize the future security of the nation."

★ ★ ★

However, the bill did not pass and just a few months after this gloomy prophecy Mr. Spencer announces that a huge bulk carrier is to be built in Detroit for the Northwestern Mutual Life Insurance Co. of Milwaukee. Four others almost as large are to follow; two old ships are being converted and others modernized. Canada also has two large bulk carriers under construction.

From this it appears that shipbuilding on the Great Lakes is getting up a good head of steam without Government subsidies.

Adm. Richard E. Byrd

In the death Monday night in Boston of Admiral Richard E. Byrd the nation and the world loses one of the most noted explorers of all time.

His restless and courageous spirit led him over the frozen vastness at the top and bottom of our globe, and he was credited with charting some 2 million square miles of the earth's surface never before seen by man.

★ ★ ★

He was the first man to fly over both the North and South Poles. He headed two Arctic and five Antarctic expeditions. His explorations may give this nation claim to a large portion of Antarctica.

★ ★ ★

Forced into retirement early in life by a leg injury, he came back to serve the nation in two World Wars, and to continue his explorations.

★ ★ ★

His final assignment was as overall head of the United States Navy's far flung Operation Deep Freeze in Antarctica in this Geophysical year, devoted to probing into mysteries of our universe.

★ ★ ★

His body will rest with the nation's heroes in Arlington National Cemetery. His spirit will be ever with those who labor on some distant frontier to penetrate the unknown.

United for Progress

A new Central American free trade zone and system of regional industries have been approved by officials of Guatemala, Costa Rica, El Salvador and Honduras.

This would mean a regional market of nine million persons, the largest being Guatemala with 3.2 million population. The region is mostly agricultural but it is hoped that new industries can be brought in. A Central American paper and cellulose plant to be built in Honduras already is being planned.

★ ★ ★

Western Europe is moving toward economic union; the Scandinavians are co-operating more and more and now Central American republics have embraced the idea of seeking prosperity and security in unity.

This indeed is a heartening trend.

The People's Business

Unity Strained

GOP Splits on the Issue of State Aid to Schools

By ROGER LANE

LANSING—The Republican legislative unity of January is straining at the seams in mid-March over the issue of state aid to local school districts.

★ ★ ★

Whether the fabric finally will pull apart remains to be seen.

In the background behind the present pulling and hauling over whether to step in with more cash for schools is the larger, overshadowing problem of the state budget—and a major increase in state taxes.

And there are political ramifications tied in with the April 1 election campaign, reflecting pressures that will subside about the time that those swirling around the bigger question intensify.

★ ★ ★

Only a week or so ago the extremes among majority Republicans in the Legislature were represented:

On the one hand, by a fairly numerous House group determined to keep from getting on the hook they believed would ensnare them if they dragged their feet on providing emergency funds for local schools.

POSSIBLY STRONGER

On the other, by a smaller but possibly stronger group in the Senate that insistently was holding to the position "no new taxes" and felt that money for schools would hopelessly undermine their stand.

★ ★ ★

The first group, sensitive to the Republican stake in the impending election, favored early and bold action partly on the theory that this would strengthen the campaign appeal of their candidate for state superintendent of public instruction.

The stand-patters in the Senate minimized the potential good effect politically of promising more school money.

At the moment, progress has been made toward reconciling the opposing views.

★ ★ ★

Through a series of conferences, the first group has cooled off on the idea of pushing ahead regardless, and the second on the proposition of "no new taxes" whether school keeps or not.

MINOR TAX HIKE

As a result of a developing compromise, still nebulous and not binding, both groups have found a possible solution.

★ ★ ★

It consists of the proposition that agreement might be reached on some sort of appropriation, provided it is packaged with a comparatively minor tax increase to pay the way.

If the Republicans fail to stake out a new tax line soon, and anchor it firmly, they risk finding themselves in the position of opening the cash drawer to local schools districts and almost simultaneously slamming it on the fingers of others who think they have equally good arguments for more money — not an easy thing in political life.

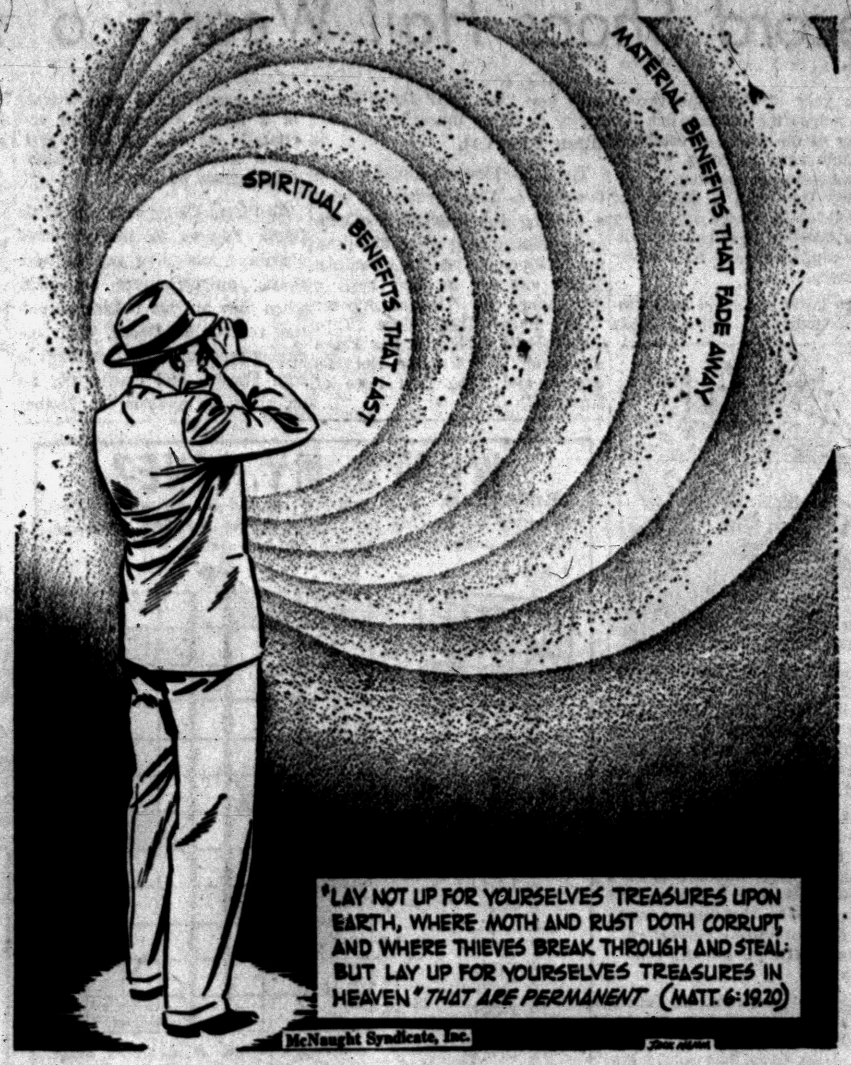

The True Proximity—More Often Than Not

Days of All Faiths

St. Patrick Wasn't an Irishman

By DR. HOWARD V. HARPER

SUNDAY is the day of the great patron of Ireland, St. Patrick himself, who was born on March 17 in or about the year 389 and died on March 17, 461. He was not an Irishman, but the country of his birth — England, Scotland, or France, whichever it was — has nothing like the claim on him that Ireland has.

Patricius Magonus Sucatus was the son of a deacon and the grandson of a priest, but as a young lad he had not much interest in religion. It was not until the age of 14 when he was carried away by raiders who sold him as a slave in Ireland that, as he put it, he "found God."

For six years he served his master as a shepherd, and out there in the fields and hills of northern Ireland he began to pray and meditate and to develop the spiritual resources that later were to make him God's instrument in the salvation of a whole country.

★ ★ ★

Finally he ran away from his slavery, caught a ship and returned home. But it was not long until God called him, in a dream, to go back to Ireland. His preparation was long — 20 years of it — but this time he was going on the Lord's business and he must go properly equipped. He was 43 years old when he began his great mission.

CHARACTER OBSCURED

The rich accumulation of legend about St. Patrick has obscured his real character, presenting him mostly as a wonder worker, a sort of religious wizard, rather than the affectionate, sensitive and statesmanlike priest he actually was. Fortunately, there are still enough of his own writings extant to give us a true picture of the man. From them we see that he went to work with wisdom and imagination.

★ ★ ★

He addressed himself first to the leaders, the tribal chieftains, as the quickest and most efficient way to reach the whole population. He rode up and down Ireland in his chariot for 30 years and in that time, according to his own testimony, converted the entire island. He established 365 churches, and beside each one he erected a school.

ANGLICAN CLAIMS

Most of Patrick's work was done in the north of Ireland, the part that is now mainly Protestant, and though much of the world is accustomed to think of him as a Roman Catholic saint, the Church of Ireland, which is Anglican, claims him for itself.

Patrick's headquarters was at Armagh, which is now the seat of the Anglican Primate, the Archbishop of Armagh. St. Patrick's Cathedral in Dublin is the Anglican cathedral.

Patrick is almost always shown in Christian art holding a shamrock. The reason for this is the legend that, in explaining the doctrine of the Trinity to the heathen (Druid) priests, he customarily used the little three-leafed plant as an illustration of how three may yet be one.

There are three patron saints of Ireland. The position is held jointly by St. Patrick, St. Brigid and St. Columba.

SHUSHAN PURIM

Sunday, Adar 15, in the Jewish calendar, is known as Shushan Purim because of the statement in the book of Esther which says the Jews in Shushan, capital city of Persia, did not celebrate Purim until the day after those outside the city had done so.

Not much is made of this any more. If it were a school day, the children would get the day off. And of course there are still some of the Purim delicacies left over to be eaten. These are called "Purim crumbs."

Everyone hates to let a joyous time end abruptly. Shushan Purim affords a chance to hold on to the glad holiday just a few hours longer.

(Copyright 1957)

LI'L ONES



"I found the can opener, Mom—in the cook book."

Smiles

People who take a flyer in high finance should always remember to save enough for a parachute.

★ ★ ★

A southern town has a court for dogs. The average case must be a snap.

Dr. William Brady's Mailbag:

Storekeeper Finds It Pays to Grind

"Enterprising feed store man grinds wheat and corn, supplies either meal in 4-pound packages for people to use as breakfast cereal or to bake into homemade bread, biscuit, pancakes, etc. Seems to be quite a demand for the fresh-ground meal. (—M.D.)"

Answer — May the demand keep him grinding 24 hours a day. For those who prefer to grind their own with hand grinders, more efficient than the old coffee mill, and small power grinders are available. The pamphlet Wheat To Eat, for which send stamped, self-addressed envelope, tells where to get 'em.



BRADY

Recently I (Brady) intimated that I can diagnose Parkinson's disease (shaking palsy, paralysis agitans) by a glance at the patient's handwriting. Nearly 100 persons asked for the pamphlet on Parkinson's Disease (for a copy send stamped, self-addressed envelope), and only about a third of them had the characteristic handwriting.

Most of them wrote smoothly without apparent tremor. They taught me a lesson. In the pamphlet are two or three specimens of characteristics handwriting, but it seems many persons with Parkinson's disease have perfectly good handwriting.

"Thank you . . . find our children are much happier now for more freedom of movement with all that cumbersome outer wear. I'm afraid I was guilty of overdressing them. (Mrs. J. K.)"

Answer — They'll not only be happier but healthier.

"Have Ben Told I need an operation on gall-bladder, but I'm nixing it until I can try your non-surgical drainage . . .(A. G. F.)"

Answer — Send 35c and stamped, self-addressed envelope for booklet So You Have Indigestion? It contains instructions for non-surgical drainage of gall bladder.

"Sometimes only one leg felt restless. Again it was both legs. Just couldn't find a comfortable position and get to sleep. I thought I'd go nuts. Then one day you discussed it, and I sent for your CVD book. I've used nitroglycerin ever since. It gives immediate relief, and I sleep like a lamb . . . (Mrs. L. J. M.)"

Answer — Thank you. Too many physicians are afraid of nitroglycerine. It's routine use would give many victims of heart or artery troubles a lot of relief. I'm sorry I can't give a prescription for it. For the CVD booklet (about heart and artery troubles and "restless legs"), send 35c and stamped, self-addressed envelope.

"This card is to let you know that we have tried applying castor oil to warts and it does nothing. (Mrs. B. J. S.)"

Answer — Thank you, ma'am. Try painting wart or warts and skin for half inch around with tincture of iodin once a week for three or four times.

★ ★ ★

Signed letters, not more than one page or 100 words long pertaining to personal health and hygiene, not to disease, diagnosis or treatment, will be answered by Dr. William Brady, if a stamped self-addressed envelope is sent to The Pontiac Press, Pontiac, Michigan.

(Copyright 1957)

Case Records of a Psychologist:

Experience Brings Understanding

Molly's question is very interesting. It shows that "A little knowledge is a dangerous thing." Notice the sincerity, but errors, of the Five Blind Men of Hindustan. And warn your teenagers about being so positive when they have seen only a small segment of the elephant of life. Witch burners and fanatics also have very limited social and scientific experience.

By DR. GEORGE W. CRANE

Case U-330: Molly T., aged 43, is a high school teacher.

"Dr. Crane, I recall a few days ago that you said some critics of newspaper features are sincere but misguided," she began.

★ ★ ★

"You said they didn't have enough experience to make a valid criticism. I am in agreement with that, but wish you'd explain it more fully so some of my high school debate students would get the point readily.

"For we are now studying the fallacies in logic."



CRANE

5 BLIND MEN

Most of you readers may recall the story of the five Blind Men of Hindustan who attended a circus and met their first elephant.

★ ★ ★

One seized his tusk; another, his front leg. A third grasped his tail; a forth his trunk, and the fifth handled his ear.

When they got home that night, they began discussing the nature of elephants. The man who had seized the tusk, argued vehemently and sincerely that elephants were like a spear.

Another said an elephant was like a tree. The third insisted elephants were like a rope. The forth claimed elephants were a type of snake, while the last blind man said they were all wrong, for elephants were like a big fan.

Each blind man was sincere and honest. And each reported on his personal experience. But each had only a limited segment of the total elephant.

★ ★ ★

That's the way it is with our human quarrels. Many people argue sincerely and to bolster their point, will actually insist they have seen or felt or experienced life as they claim.

But they may figuratively have handled only the "tusk" or the "tail", so are woefully limited in total perspective.

WHO IS CORRECT?

In my new book "How To 'Cash-In' on Your Worries," I lauded Christian Scientists for their positive outlook.

Immediately, I received a bitter criticism from a Pennsylvanian who is a devout man and other wise a fine citizen, but said all Christian Scientists were going to Hell permanently and then cited some of his opinions.

Again, readers attack me for mentioning some of the Catholic priests who use the booklets offered via this column to counsel their newlyweds.

"All Catholics are anti-Christ,"



wrote one such opinionated person.

★ ★ ★

Sometimes an adult will write and consign me to eternal flames in Hades because I fail to indict square dancing as a device of Satan to lead immortal souls astray.

Others even try to high-pressure their editor by intimating that they speak for thousands, as by saying:

"Mr. Editor, thousands of other mothers agree with me that Dr. Crane is an evil influence and a sex-maniac, etc., etc."

★ ★ ★

You high school debate students should recognize that "hasty generalization" in logic.

For the writer may never have interviewed even 10 other mothers, so that "thousands of other mothers" is just a psychological whip being employed to try to coerce the editor.

Actually, you readers realize that such critics, even though sincere, are just like the five Blind Men of Hindustan.

And if you have followed this column for even six months, you probably realize that I am a happily married man, father of five children; a lifelong moralist and Bible Class teacher for over 35 years.

★ ★ ★

As a physician (M. D.) and teaching psychologist (Ph. D.), I have the scientific evidence of two major professional groups, plus the factual data coming from 1,000 letters per day outlining your varied problems.

I don't claim to be omniscient, but I have experienced more than the "tusk" on the elephant of life.

Always write to Dr. George W. Crane in care of The Pontiac Press, Pontiac, Michigan, enclosing a long 3c stamped, self-addressed envelope and 20c to cover typing and printing costs when you send for his psychological charts and pamphlets.

(Copyright 1957)

Voice of the People

Supports Dog Insurance But With Liability Clause

Letters will be condensed when necessary because of lack of space. Full name, address and telephone number of the writer must accompany letters but these will not be published if the writer so requests unless the letter is critical in its nature.

I wholeheartedly agree with the idea of insurance for dogs, but it should also include a liability clause to protect neighbors' evergreens and flower beds.

Many dogs would not have trouble if they were kept in their own yards, instead of messing up lawns, turning over garbage cans, etc. Do not misunderstand my love for dogs, as I, too, have a dog. But she is trained to stay in her own yard, and does so without benefit of a fence.

Some dog owners have the false impression that when the $1.00 fee is paid, it allows one to turn their dog free to the outside world. Some day there will be laws to protect properties from unresponsible owners of dogs.

George Priebe
3101 Fernbarry Ct.

Asks Legislation Ruling Slaughter

Of all the meat packers, only two anesthetize the animals before slaughtering them. Almost seven million animals are killed every working day in slaughter houses, most of them dying a cruel death. I urge support of humane legislation to prevent this. If you are interested in promoting rapid, effective and humane slaughter of these animals, write me and I will tell you how you can help.

John Taylor
100 Ferry St.
Troy, N.Y.

'All States Must Have Education'

No one can deny that Michigan can afford to pay its own way in education, but it is because we are blessed with great natural advantages plus concentrated industry This wealth was not created in Michigan alone, as its products are sold in all states and our tourist business, for example, depends on all the other states.

States were united originally to give strength and unity of purpose, so it is right that a strong state give its weaker brother help. Following the thinking of the recent Press editorial would mean a strong state and a lot of weaker ones, with more bickering than there is now.

I agree that Federal money should be spent wisely and perhaps the President should show us where the budget could be pared, but I favor any program that lifts the educational level of all people in all states. How can one advocate a national defense policy to protect all states and deny the very thing that makes life worthwhile?

Art Robertson
78 Washington St.

'What About All That Interest?'

In all the discussions of the budget and possible reductions, why is it we read so little about the annual interest charge we are paying on the nation's borrowed money?

Right now the taxpayers are digging up seven billion dollars a year for interest on our national debt. That can't be changed by any magic or any hocus pocus. There's only one way and that's to pay up. Why don't we concentrate on paying the national debt and thus saving us the interest charges, instead of working on other things?

The smallest baby born this day will pay interest on this debt as long as he lives. We have no moral right to add to that burden. Roosevelt and Truman really fixed everything up for the next hundred years with their fantastic spending and utter disregard for balanced budgets. What a shameful way to try and be a hero and win votes. The current administration deserves great praise for having the courage to balance the budget and stop this disgraceful way of living.

One of the Downtrodden

'Why 'Millionaire?' Billions Talk Now'

Where did you find my old, worn out feather duster—in the attic? In reference to the stories about Beck, "millionaire" returns from Europe, "millionaire" to testify, "millionaire" to spend a million dollars, etc. Billions talk now.

E. J. E.

'Have No Cause for Kick Here'

Anybody around here that is sad over business is nothing but a cry baby. I lived in the dust bowl where we had no crops for six straight years. They're still suffering from more of the same.

Around here, if business isn't the highest it has ever been in history, I hear a lot of groaning. One year of complete failure shouldn't bring as many laments as I hear now when things are actually pretty good. Furthermore, the people in that devastated area are prepared to face another year or two of the same. After that, there will have to be government relief or the whole area will move out.

One of Them

MONUMENTS
Dolone Granite Works, Inc.
"THE FINEST"
William R. Deutsch
690 DeSoto FE 8-6154

The New York rush hour is when the people rush — and the traffic stands perfectly still . . .We like girl who told a flatterer, "Flattery H. Allen Smith's tale of the will get you everywhere!"—eEarl Wilson.

THE
COMMUNITY NATIONAL
BANK
Pays 2½% a Year
on SAVINGS CERTIFICATES
Deposit your surplus savings or investment savings at any one of our 8 convenient banking offices.
THE
Community
NATIONAL BANK
OF PONTIAC
Member F.D.I.C.


Glenn E. Griffin
Sparks-Griffin
FUNERAL HOME
"Thoughtful Service"
46 Williams St. Phone FE 2-5841
24-Hour Ambulance Service

THE BERRYS By Carl Grubert



Army Takes Pioneer Ranch; Owner Claims Home Rights

ALBUQUERQUE, N. M. (AP) — A pioneer New Mexico stockman's home ranch was government property today — part of the Army's new McGregor missile firing range.

But whether hearty 82-year-old John Prather will move off peacefully by the March 30 deadline still is a question.

Yesterday he repeated he will "die at home."

★ ★ ★

His home "spread," started 50 years ago, lay along the east border of the range in south-central New Mexico. Inside the range is about 3,400 acres he owned outright and 20,000 acres he leased from the state and federal governments for years.

"A man has got a right to die at the home he spent his life building," Prather said recently. "I've decided to finish out my first 100 years here. You can't put a man out of his home."

The U. S. attorney in Albuquerque filed a "declaration of taking" yesterday. It gave the federal government possession of a 314,365-acre tract to become part of the McGregor range. At the same time, the federal attorney's office deposited $341,425 as "just compensation" for the confiscated land.

Later, U. S. District Court in Albuquerque ordered several ranchers, one of them Prather, to give up their property by March 30.

★ ★ ★

Asst. U. S. Atty. Joseph McNeany delivered the declaration and compensation check to the U. S. court clerk's office in behalf of the Army, which wants the land to expand its guided missile training program.

Last summer the federal government filed condemnation proceedings against ranchers on the vast tract. It has been negotiating with various owners ever since.

A government spokesman said only a third of Prather's ranch is included in the acquisition, but in that third is his home. He said Prather had been offered about $150,000 for that part.

★ ★ ★

U. S. Atty. Paul Larrazolo said if the ranchers are still there by March 30 and the Army asks the U. S. attorney's office to remove them, "then further steps will be taken." He declined to say what the steps might be.

Larrazolo said the cattlemen can ask for a hearing and jury trial to decide the value of the land if they believe their property is worth more than the government offers.

North Kiwanis Gives $500 to Aid Children

The Pontiac North Kiwanis Club has donated $500 to the Fund for Crippling Diseases, James Harrington, club president, announced today.

★ ★ ★

Director of education and public relations for the fund, Sidney Miller, received the check. The money will go towards the construction of a new wing to be added to the Woodward Avenue General Hospital biulding in Highland Park. The hospital is a center for work with retarded children.

★ ★ ★

The crippling diseases fund has been supporting research for cerebral palsy, mental retardation and other mental disorders for more than 20 years, Miller said. It has enabled the development of a new approach to the correction of these diseases through enzyme therapy and has achieved "excellent" results in small children, he added.

7th Fleet Stages Giant Maneuver

Coordinate Land, Sea, Air Forces in Landing Exercise on Philippines

MANILA (INS)—Gigantic American land, sea and air maneuvers in the Philippines involving 60,000 Marines and sailors, 90 ships and 400 aircraft, are slated to get under way Sunday, March 17.

★ ★ ★

The major amphibious exercise, largest combined operation to be conducted by America's Far East forces since the end of World War II, has been dubbed "Operation Beacon Hill." It will last three weeks.

Vice Admiral W. M. Beakley, Commander of the U. S. Seventh Fleet, is the overall commander of the Navy-Marine exercises which are being held under the provisions of the U. S.-Philippine mutual defense pact.

A U. S. Navy spokesman at Sangley Point Naval base, said "Operation Beacon Hill" will provide the American forces "realistic training in the execution of amphibious assault, movement ashore, and ground maneuvers following the landing."

★ ★ ★

"This is typical of annual U. S. fleet exercises and is a culmination of normal training cycles for units of the U. S. Seventh Fleet and Fleet Marine Force, Pacific," the spokesman said.

★ ★ ★

The exercise begins when the Navy's and Marine Corps' Far East units embark from their home bases on March 17.

Osmun's
MONDAY ONLY SPECIAL
ON SALE MONDAY ONLY from 9:30 A. M. to 9 P. M.
DOWNTOWN STORE ONLY
ALL WOOL Worsted SUIT PANTS

Extra Trousers From 2-Pants Suits
$12.75 Pair
2 pairs $25.00
These trousers are ideal for work or as extra pants for dress wear. Most of them have been selected from 2-pants suits of the very highest quality wool worsted and sharkskin! Handsomely tailored, excellent long wearing fabrics that really hold a press! An outstanding value at this low price . . . be sure to see them!
As Always, at Osmun's You May Just Say, "CHARGE IT"
Downtown Store Only
Osmun's
51 North Saginaw St.
Open Mon. and Fri. 'til 9:00 P. M.


LORD'S WAREHOUSE
2239 ELIZABETH LAKE ROAD
OPEN SUNDAY 1 to 5 P.M.

As Advertised on TV
New WESTINGHOUSE STROKE-SAVER VACUUM CLEANER
The Latest Features
With Attachments
NO MONEY DOWN
Reg. $49.95
$33.88
THE EASIEST CREDIT
OPERATION CLEAN-UP!
"BIG TWIN"--PAY OFF
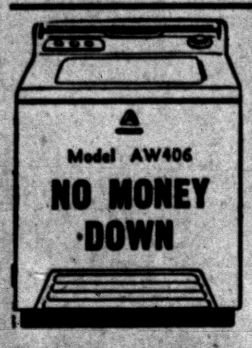
Model AW406
NO MONEY DOWN
Famous NORGE Automatic Washer
$138 and Trade

NORGE DRYER
Model AE 600 A
$108 And Trade
No Money Down
INSURED CREDIT TERMS
3-ROOM OUTFIT
$299 Complete
No Money Down

LIVING ROOM . . .
Choice of 2 pieces, Sectional or Sofa and Chair. Two end tables, coffee table, 2 table lamps . . if purchased separately. $177
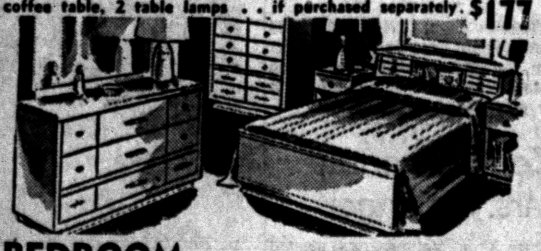
BEDROOM . . .
Double dresser with mirror, bookcase bed, chest, innerspring mattress and box spring, 2 boudoir lamps, 2 pillows . . . if purchased separately. $177

KITCHEN
Includes: Triple chrome table, 4 side chairs with or wrought iron plated foam rubber seats. Choice of colors.
If Purchased Separately $59
3-WAY COMBINATION

GIANT SCREEN RADIO–PHONO–TV
No Money Down $199

BIG NORGE 8½-Ft. Refrigerator
$148 AND TRADE
Save at Lord's Liberal Insured Credit! No Money down
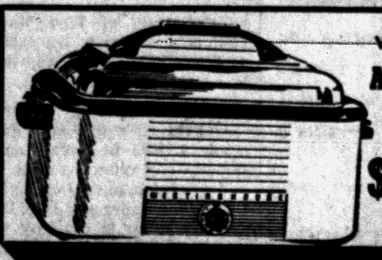
Westinghouse Automatic Roaster
$34.95

TOASTMASTER Automatic Toaster
Lifetime Chrome
$14.88

All Metal
HAMPDEN FOLDING CHAIRS
$1.99

Maple Bunk Bed
with Mattress and Springs
• Combination Innerspring and Box Springs
• Guard Rail and Ladder
Complete Outfit $88

NO MONEY DOWN
Genuine Reg. $100 JEWEL GAS RANGE
Full Insulated
$89
No Money Down
REMINGTON Electric Shaver
Reg. $29.95

WITH NAME BRAND TRADE
$12.88
Heavy Duty Trouble LIGHT
For Home or Shop Use

$1.00

Sportswear From Dallas Features Lots of Ruffles

Calypso Beat Takes Over Spring Fashions

DALLAS, Tex. (INS)—That calypso beat is taking over fashions as well as jukeboxes this spring.

★ ★ ★

"Calypso" styles, with lots of ruffles, are the newest thing in sportswear shown this week by Texas designers.

"Calypso" looks pretty much like "rhumba," "matador" and other south-of-the-border fashion trends, but it's more informal.

For instance, a "calypso" outfit has to include a ruffled shirt, like last year's popular matador shirts. Instead of a buttoned-up collar, however, "calypso" is worn lazily open. Sleeves are three-quarter length instead of wrist-length, and the ruffles are droopier.

★ ★ ★

"Calypso" ruffles can go on any which way, not just up and down. You can stitch them on a scoop neckline or let them slide down the shoulder seam. The only requirement is that you have lots of them, preferably all over.

STRAIGHT SKIRT

With the ruffled shirt, the "calypso" sportswear look calls for a straight skirt, a vividly contrasting cummerbund at the waist, and a striped vestee or sleeveless bolero.

★ ★ ★

You could put a red cummerbund over a white shirt and black skirt. The bolero over this combination, judging from Dallas fashions, should be black and white.

Most popular idea was the black and white stripe accented in red, and the most popular stripe was an erratic vertical very much like an intoxicated mattress ticking.

Although red, white and black are the top "calypso" colors being shown, any jungle shade would do. You could use lime or lemon with black and white, or bright green or purple.

★ ★ ★

Women who want to make last year's "matador" into this year's "calypso" will come close to the ideal by leaving collars open, pushing up sleeves and wrapping their waists in the brightest, wildest belt they can find.





The shirtwaist with a feminine turn of mind — lacy but practical, too — is done by Marcy Lee. The Calypso beat is shown in the tiny ruffles on the bodice of this dress from Dallas. This leno stripe dress is a drip-dry cotton.

The silk suit is treated to impeccable tailoring and fashion detailing in this Miller-Cupaioli style. There's a Dutch boy look to the skirt, a new curled bone button and high patch pockets on the shorter jacket — plus a self bow for accent.



Pontiac Press Photo

On St. Patrick's Day, tomorrow, Janice Maureen Campbell will be 1 year old. Her parents are Mr. and Mrs. Collin Campbell of Bellevue street. Mrs. Campbell dressed Janice in a pretty green pinafore to have her picture taken by The Pontiac Press photographer.

Women's Section

SATURDAY, MARCH 16, 1957 PAGES 6-7

November Group to Present Fashions

Mrs. Don Grothe is general chairman of the style show being presented Tuesday evening at First Presbyterian Church by members of the November Group.

Fashions from the DeCor Shop, Margaret Ann Shop, Oxford Shop and Alicia Bridal Salon will be shown.

Serving on committees are Mrs. Arthur Minster and Mrs. Bradley Scott, tickets; Mrs. Raymond Eick, Mrs. William DeRoo, Mrs. Jack Allen and Mrs. George Pimlott, decorations; Mrs. Lester Carlson, Mrs. Roger Gunn, Mrs. Carlos Johnson, Mrs. William Glenn and Mrs. Robert Pritchett, refreshments.

Mrs. Phillip Meacham is chairman of models. Entertainment during the intermission will be provided by Diane Beach and Ruth Ann Tower. Tickets may be purchased from members of the group or at the door.

Church Fellowship Hears Book Review

Lorna MacKellar reviewed a book, "Miracle in the Mountains" by Harnett Kane, at the recent meeting of the Christian Women's Fellowship of First Christian Church.

Members of Elizabeth Circle were hostesses for the social hour that followed.

Guild Section Meets

Mrs. George Bickley opened her home on Mechanic street for the Thursday afternoon meeting of Queen Mary Section of Needlework Guild. Mrs. Charley Clarke conducted the business meeting and reported on aid given to needy families.

Personal News of Interest in Area

Mr. and Mrs. Ralph Austin and children of West Iroquois road are vacationing at Anna Maria Island, Fla., for several weeks.

Mr. Austin's mother, Mrs. Russell Austin of Pioneer drive, left by plane Wednesday evening to spend the next few weeks with them.

★ ★ ★

Mr. and Mrs. Earl R. Millman of Indianwood Shores are vacationing in California. While in Anaheim they were guests at Disneyland Hotel.

★ ★ ★

Robert Coxen is among 18 students at New Mexico A & M who made straight A's for the fall semester. A sophomore, Robert is the son of Mr. and Mrs. W. O. Coxen of Myrtle avenue.

★ ★ ★

Jimmie D. Woods, a freshman at Western Michigan College has been appointed cadet private first class in the Reserve Officers Training Corps. He is the son of Mr. and Mrs. G. A. Davis of Wesbrook avenue.

★ ★ ★

Marion Andrews of Earlmoor boulevard and Elizabeth Kidd of Pleasant drive have returned to their homes after visiting relatives in Chicago.

★ ★ ★

The University of Michigan Gilbert and Sullivan Society will complete its ninth consecutive year with "Princess Ida" concluding at the Lydia Mendelssohn Theater, Ann Arbor, tonight.

The student-managed show will travel to Wyandotte Friday and to Detroit next Saturday when it will be presented in the Rackham Memorial Auditorium.

Carol Sapp of East Walton boulevard, senior in the College of Literature, Science and Arts, is a member of the chorus.

Linda Bates, Bob Lauer of Bloomfield Hills are also chorus members. Bob is serving on the publicity committee as well.

Cherry Coleman of Orchard Lake is a crew member and Dick Booth of Birmingham is publicity manager and a member of the make-up committee.

★ ★ ★

Mr. and Mrs. Osborne Kissick of Myrtle avenue were honored recently on their 25th wedding anniversary by a group of their friends who hosted a surprise gathering.

★ ★ ★

Mr. and Mrs. Royal Pazik Jr. have returned to their Erie drive home following a three week vacation spent in Miami and Key West, Fla.

Mrs. Harold Stickley of North Johnson avenue, Mrs. Royal Pazik of Cass Lake road and Mrs. Howard Cooper of Maddy Lane left this morning for Southampton, Ont. for several days. They will visit Mrs. Ben Moshier of Keego Harbor who is confined to a hospital there due to an automobile accident.

★ ★ ★

Mr. and Mrs. Homer Gerue of Murphy street left Friday for a three week vacation in New Orleans, La., and various points of interest in Florida.

Chorus to Mark Silver Birthday With Banquet

Pontiac Women's Chorus will celebrate its 25th anniversary on March 26 with a banquet at the First Congregational Church.

★ ★ ★

Expected to be present as guests will be all who served as presidents of the organization since it was founded in 1932, as well as all charter members.

Mrs. John Keinert, president, expressed the hope that all former members will attend. More than 300 women in Pontiac and vicinity have sung with the chorus. All interested persons may attend by making reservations with Mrs. Keinert before Tuesday.

Among the speakers will be David Ewalt, director of Pontiac Department of Parks and Recreation, sponsor of the chorus, and Charles Hutton, chorus director.

★ ★ ★

Thelma Allen, first director, and Mrs. Helen Douglas, accompanist for the group when Miss Allen was director, are also expected to be present.

Modeling for the style show being sponsored Wednesday evening by the November Group of First Presbyterian Church will be (left to right) Barbara Van Jaarsveld and Mrs. William Van Jaarsveld of Motorway drive and Thomas Mehlberg and Mrs. Robert Mehlberg of Dover road. The show is scheduled for 7:30 in the church parlors with church members modeling the spring and summer fashions.

Pontiac Press Photo



Zonta Chooses Mrs. Mellinger

Mrs. Chad Mellinger was elected president of Zonta Club at the annual meeting held Thursday evening at Kingsley Inn.

★ ★ ★

Serving with Mrs. Mellinger are Mrs. L. R. Sampson, first vice president; Mrs. Gordon Wyrick, second vice president; Mrs. A. W. Emery, secretary; Mrs. Beecher Connell, corresponding secretary, and Mrs. Lloyd Smith, treasurer.

Elected to the board of directors were Maude Chambers, Mrs. Lois Ellis, Mrs. Thomas Horwitz, Mrs. T. W. Jackson, Mary Kelly and Mrs. Edward S. VanTassel.

★ ★ ★

Mrs. Lloyd Burnes, vice president, presidee during the business meeting.

Mrs. Wayne Scott Heads Shrine

Mrs. Wayne Scott was elected worthy high priestess of Pontiac Shrine 22 Order of the White Shrine of Jerusalem at the cooperative dinner and annual meeting held Wednesday evening at Roosevelt Temple.

A life membership was presented Clifford Mossey by Mrs. Kathryn Quick, worthy high priestess, who presided during the meeting.

Guild Has Meeting With Mrs. Shadley

Mrs. George Schroeder, newly elected president, presided at the Thursday meeting of Guild 11, All Saints Episcopal Church. Fifteen members were present for the morning coffee hour and meeting held at the home of Mrs. Maxwell Shadley on Ottawa drive.

Mrs. Vernon Abbott is serving as chairman of the committee to purchase dishes for Stevens Hall.

She Objects to Friend Trying Hats

Woman Asks How to Protect Bonnets Without Offending

By EMILY POST

A reader writes: "I would like your advice on the following matter: Whenever I buy a new hat, a friend of mine will always ask if she may try it on to see if the color or the shade looks well on her.

"I have always been very fussy about my hats and do not like anyone else trying them on. Isn't it improper to ask to try on another person's hat, and how can I refuse without offending her?"

Answer: No one but a really intimate friend should ask to try on your hat. But if an acquaintance should ask you, "May I try this on?" you could not possibly refuse without offending.

"Dear Mrs. Post: Who is actually required to attend a wake? Is it necessary for a person to go to to the wake of one he does not know but who is a relative of a neighbor?

"My next door neighbor recently lost her brother. He lived in this town but was a stranger to me. Neither I nor anyone in my family went to the wake and I understand she is very much hurt because none did. I would appreciate hearing from you on this matter."

Answer: If you neighbor is a close friend and you knew of her brother's passing, it would have been no more than right for you to go. The fact that you did not know him personally should not have kept you from going. It is your sympathy for her that takes you.

"Dear Mrs. Post: My fiance's nephew is to be ringbearer at our forthcoming wedding and I would like to know if I am to furnish the white satin pillow he will carry the ring on, or is it furnished by his parents along with his clothes?"

Answer: This is always considered a wedding detail and therefore should be furnished by your parents.

GROVECREST MANOR

Modern Facilities for the care of Medical and Surgical Convalescents and the Aged.

161 STATE STREET
FE 5-6096

Complete detailed brochure on request.

In Pontiac
SUB-TEEN'S
SHOP AT
MARGARET ANN SHOP



Time out at the University of Michigan Union snack bar for a gab session. Pictured (left to right) are Jack Turner, son of Dr. and Mrs. John D. Monroe of Neome drive; Carol Wray, daughter of Mr. and Mrs. Lester G. Wray of Osceola drive, and David Hanoute, son of Mr. and Mrs. Lewis D. Hanoute of Mount Clemens street. They are telling first semester freshmen Freeman Watkins (right) about campus life at the university. Freeman is the son of Mrs. Emma Lee Watkins of Fisher avenue.

Give Complexion Special Care Now

Spring Weather Dries Your Skin

By JOSEPHINE LOWMAN

Your complexion may have suffered some from the winter winds. However, right now when temperatures are tempermental, changing from low to high and vice versa with no notice, we must take special care of our outer coating.

★ ★ ★

If you feel that you are somewhat dried out from the blustery weather and overheated houses, try using cleansing cream instead of soap and water for a while. Also treat your skin to more than your usual application of lubricating cream. You will find the hormone creams and oils helpful too.

Even if you never have used a makeup base, try one for this changeable season. You can get a base which is oily to keep the skin pliable.

Remember, too, that your vitamin intake may have been lower during the past few months because there is less variety in fresh fruits and vegetables. While we can get these frozen or canned, we are more likely to consume more when the season is lush. Vitamin deficiency is one reason for excessively dry skin.

★ ★ ★

This is also the time to do a bit of reconditioning on your elbows and heels. Unless you have taken very good care of them they probably have some rough skin. Each night use soap and water and a rough cloth on them. This will help get rid of the dead cells.

Lemon juice is a good bleach if your elbows are darkened. Apply this and leave it on until it dries. Then wash it off.

For a month now why not massage a good cream or lotion into the elbows and heels each night after your bath? This will soften the skin tremendously. You might also cream your heels and elbows and then, while you sleep, wear the mitts made especially for that purpose.

★ ★ ★

Before we know it summer will be here and with it our heels and elbows will make their debut after long cold months.



If you feel that you are somewhat dried out from the blustery weather and overheated houses, try using cleansing cream instead of soap and water.

WEDDING PHOTOS

QUALITY and QUANTITY



- 12 Photos in Album
- Free Counseling
- A Wedding Guest Book
- Picture for Newspapers
- A Miniature Marriage Certificate
- A large "Just Married" Sign

All for Only $39.95

Phone FE 4-0553

C. R. HASKILL STUDIO
1 Mt. Clemens St. Pontiac



Custom Drapery DEPARTMENT

• • •

Choose from the finest and largest selection for your

DRAPERIES
VENETIAN BLINDS WINDOW SHADES
BAMBOO

Spencer's
FLOOR COVERINGS

3511 Elizabeth Lake Road FE 4-7775

Do-C-Do Holds St. Pat's Dance

The gymnasium of Washington Junior High School was transformed into a bit of Emerald Isle for the St. Patrick Dance of Do-C-Do Square Dance Club held Thursday evening. Decorations in the Irish theme were prepared by Mr. and Mrs. John Kline.

Mr. Kline also served as master of ceremonies for the affair.

Calling the mixer and novelty dances were Mr. and Mrs. John Streit, Gordon McLeod, George Newton, Robert Newell, Louis Irwin, Dr. George Harkless and Rex Lawrence. Mr. and Mrs. Eugene Shaw were guests for the evening.

Anniversary Dinner Slated by Solon 224

Eight and Forty Solon 224 met Tuesday evening at the American Legion Home. Plans were completed for the 22nd anniversary dinner to be held April 9 at the Legion Home.

Mrs. Leo Mineweaser was appointed chairman of reservations with Mrs. Norman Wiesman of Royal Oak, program chairman, and Mrs. Hugh McHugh of Birmingham, favors and decorations chairman.

Dinner Planned by Osteopathic Hospital Guild

Mrs. D. N. Aiden is serving as chairman of the nominating committee for Pontiac Osteopathic Hospital Guild.

Assisting are Mrs. H. R. Bridenstine and Mrs. J. J. Lobikis. Appointment was made at the recent meeting of the guild held at the hospital.

Plans were completed for a cooperative dinner for members, their husbands and guests to be held April 13 in St. Benedict Hall. Mrs. H. E. Jones, Mrs. L. E. Bilodeau, Mrs. D. G. Strauss, Mrs. D. E. Fraser and Mrs. L. C. Johnson are in charge of arrangements.

Mrs. Robert Shorey was appointed chairman of a money-making project to be held at the League of Catholic Women on April 27.

Hostesses for the meeting were Mrs. Johnson and Mrs. S. H. Klinkhamer.



LINDA NOEL

Mr. and Mrs. Arthur Noel of Clarkston announce the engagement of their daughter, Linda, to Michael Boyer. He is the son of Mr. and Mrs. James Boyer of Joslyn avenue. No date has been set for the wedding.

Pontioak Group Outlines Plans for Workshop

Dr. Julius Rutzky, director of the clinical laboratory at St. Joseph Mercy Hospital, was guest speaker at the Wednesday meeting of the Pontioak Chapter of the National Secretaries Association, International. Dr. Rutzky's topic for discussion was "Nutrition."

★ ★ ★

Mrs. Hope Scott gave the invocation at the dinner meeting held at Hotel Waldron. Mrs. Ruth Kerensky and Mrs. Charlie Woody served as hostesses for the evening.

Final plans were completed for the Secretarial Workshop to be held March 30 at Elks Temple with Mrs. John Duncan as chairman for the day. Mrs. William Robinson of Nelson street announces that reservations must be made by March 23.

Speaking will be Dr. Mary Virginia Moore of the Department of Business Education at Michigan State University, Dr. William Savage of Wayne State University and Rosette Braden of Wyandotte, state secretary.

A panel discussion with Byron Chapin as moderator will also be conducted.

Class Has Meeting and Birthday Dinner

Loyal Philathea Class of First Baptist Church gathered Tuesday evening in the church parlors for a birthday dinner and meeting. Mrs. William Carls conducted the business meeting.

During the program portion of the meeting Mrs. Fred Siegwart showed colored slides of Nome and Anchorage, Alaska. Refreshments were served by Mrs. Clair Hursey, Mrs. Kenneth Hempstead and Mrs. Joseph Hanson.



• RADIATES MAXIMUM HEAT ★
• ELIMINATES ROOM HEAT LOSS, SAVES FUEL ★
• PROTECTS AGAINST FLYING SPARKS, ASHES, DIRT AND DRAFTS ★
• TWIN DOORS OPEN WIDE FOR EASY LOADING OF FUEL ★
• CONTROL DRAFT WITH TWO SLIDING DOORS FOR FAST OR SLOW FIRE ★
• SOLID BRASS CONSTRUCTION, BEAUTY UNHEARD OF. THOUSANDS IN USE WINTER AND SUMMER • BURN WOOD, COAL OR GAS ★

WRITE FOR FREE VALUABLE COLORFUL BOOKLET

My Fireplace is ____ Wide ____ High
Name ____
Address ____ City ____ State ____

INLAND LAKES SALES
3127 W. Huron. Your CENTURY Dealer. FE 4-7121—FE 2-6123

Jamboree to Be Held March 23

Mrs. Clair Rasmussen and Mrs. Bernard Weber are cochairmen of the Wright-Fournier Amvets Auxiliary's sixth annual variety show and dance, "Broadway Jamboree of 1957," being presented March 23 at K. of C. Hall.

★ ★ ★

A local orchestra will furnish music for the show and for dancing from 9 p.m. to 1 a.m.

Clair Rasmussen is serving as master of ceremonies. Others serving on committees are Matthew Lingenfelter, decorations; Lois Donaldson, tickets; Edwin Good, lighting, and Walter Siggins, refreshments.

Participating in the show will be Mrs. Rasmussen, Mrs. James Cavalier, Mrs. Orval Russell, Mrs. Matthew Lingenfelter, Mrs. Edwin Good and Mrs. Albert Emsley, chorus; Ford Andrews, Bernard Weber, Victor McNair and Keith Rosewall, quartet, and Mrs. Weber, vocal.

★ ★ ★

Also participating are Albert Emsley and Donald Beattie, pantomime; Mrs. Robert Brown, Mrs. Jack Mariner and Mrs. Donald Beattie, comedy dance; Ford Andrews, vocal; Mrs. Ford Andrews, dance, and Mrs. Walter Siggins and Jere Donaldson, vocal duet.



All set for the summer days with this unbeatable fashion combination — a lovely sunback dress with matching stole. Both are simple to sew and quickly trimmed with pretty rose motifs that are pressed on with a stroke of the iron.

Pattern No. 5661 has tissue for sizes 14, 16, 18 incl; color transfer; sewing directions; material requirements.

Send 25c in coins, your name, address and the Pattern Number to Anne Cabot, The Pontiac Press, 372 W. Quincy Street, Chicago 6, Illinois.

It's ready! The 1957 Needlework Album — fifty-six colorful pages showing many pretty designs; plus directions for making 3 crochet items and a quilt. Only 25c a copy!

Group Hears Talks

Doris Enbody spoke on "Partying People" and Lora Lynn Sparks spoke on "Care of the Hands" at the Tuesday evening meeting of Phi Alpha Iota Chapter of Beta Sigma Phi sorority. Shirley Wright opened her home on St. Clair avenue for the meeting.



Nothing astonishes people nowadays as much as good common sense.

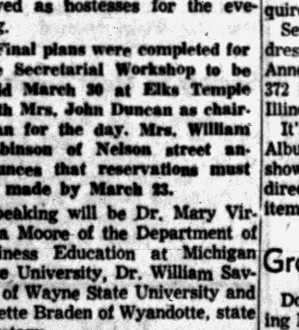

RUG Cleaning and Repairing

Spring Is Just Around the Corner!

So that is the reason to plan your housecleaning. And . . . when you do . . . let New Way do your carpet cleaning . . . prompt, efficient service plus the finest rug cleaning dD finest rug cleaning available. Always look for the seal that insures quality work.

NEW WAY
RUG and CARPET CLEANERS
42 Wisner Street FE 2-7132

WHY FEEL LIKE THIS ON IRONING DAY?



YOU LIFT ABOUT 8,000 POUNDS (THAT'S 4 TONS) OF "IRON" IN 8 HOURS AT THE IRONING BOARD

RENT AN IRONRITE AUTOMATIC IRONER TODAY

OPEN FRIDAY Evening 'til 9 P. M.

CRUMP ELECTRIC, INC.
3465 Auburn Rd. FE 4-3573

Extraordinary Special for 2 Weeks Only!

COLD WAVE for your Spring Budget



5.00

Complete with HAIRCUT

Superb $12.50 COLD WAVE
Complete with:
• Haircut
• Creme Shampoo
• Creme Rinse
$7.50

NEISNER'S BEAUTY SALON
42 N. Saginaw St.
Phone FEderal 8-1343. 2nd Floor
Appointment Not Always Needed

A

Open Sunday 2 to 5

New Spring Pendletons

Alvin's
Huron at Telegraph
Park Free Rear of Store

dance through spring in gay cottons



Shirt Waist Dress

Roll Up Sleeves

Whether you wear a Junior, Misses or Half Sizes the little shirt-waist dress will be very important in your spring wardrobe. We offer you a wide choice of sizes and styles in solids, prints or checks in sheaths or full skirts — ruffle fronts or Ivy League tapes.

from $8.98

Nellie's in Russ' Country Store
4500 Elizabeth Lake Road
Open 10 A. M. to 10 P. M. Daily—Sunday 10 to 9

We Have Power at Our Command; We Must Conserve It

CHURCH OF THE GOOD SAMARITAN
499 Auburn Ave.
Healing, 7:00 P. M.
Service, 7:15 P. M.
William Harkness of Det., Speaker

BETHEL TABERNACLE
First Pentecost Church of Pontiac
Sunday School 10 a.m.
Morning Worship 11 a.m.
Evangelistic Service 7:30
Tues. Eve. Service 7:30
Thurs. Eve. Service 7:30
Rev. and Mrs. E. Crouch
1348 Baldwin Ave.
FE 5-8256

SEVENTH-DAY ADVENTIST CHURCH
H. F. Lohr, Pastor FE 5-1204 150 Mt. Clemens St.
SABBATH SCHOOL ..... Saturday 9:30 a.m.
SABBATH WORSHIP ..... Saturday 11:00 a.m.
YOUNG PEOPLE'S MEETING ..... Saturday 6:00 p.m.
PRAYER MEETING ..... Wednesday 8:00 p.m.

Church of Christ
MILTON E. TRUEX, Minister
1180 N. Perry—Phone FE 2-6269
"THE HERALD OF TRUTH" 7:30 P. M. Wednesday Eve. Service
WXYZ—Each Sunday, 5:00 P. M. 9:50 A. M. Sunday Bible School
7:30 P. M. Sunday Evening Service 10:50 A. M. Sunday Worship
FE 5-7643 871 Robinwood Ave.

ST. JOHN'S LUTHERAN CHURCH
87 Hill Street at Cherry Court
Sunday School ..... 9:45 A.M.
Morning Worship ..... 11:00 A.M.
Rev. Carl W. Nelson, B. D., Pastor
Parsonage: 765 Owego Drive FE 4-3404

Pontiac Church of Christ
1180 N. Perry Phone FE 2-6269
Milton E. Truex, Minister
871 Robinwood Phone FE 5-7643
Schedule of Services:
9:50 A.M. Sunday Bible School
10:50 A.M. Sunday Worship
7:30 P.M. Sunday Evening Service
7:30 P.M. Wednesday Evening Service
SINGING SCHOOL CONDUCTED
by GARNET BAKER
March 18th Through March 22nd

9:45 A. M. SUNDAY SCHOOL
Spring Rally Feature.
Classes for All Ages.
11:00 A. M. WORSHIP
Guest Speaker: Rev.
H. L. Matteson,
Dist. Supt.
Holy Communion
Sunday Service Prepares for Monday Serving
6:45 P. M. YOUTH FELLOWSHIP PROGRAM
7:30 P. M. EVENING WORSHIP
Speaker: Rev. Matteson, Brown City
FIRST UNITED MISSIONARY CHURCH
135 Prospect O. E. Eastman, Minister

All Saints Episcopal Church
Williams St. at West Pike
The Rev. C. George Widdifield, Rector
The Rev. Lewis W. Towler, Curate
SUNDAY SERVICES
8:00 A.M.—Holy Communion
9:30 A.M.—Holy Communion
Church School
11:00 A.M.—Morning Prayer and Sermon by the Rector, Church School
ST. GEORGE'S CHAPEL
Milford, Mich.
8:00 A. M.—Holy Communion
9:45 A. M.—Church School
11:00 A. M.—Morning Prayer and Sermon by The Rev. Robert J. Bickley, Vicar
ST. ANDREW'S EPISCOPAL CHAPEL
5301 Hatchery Rd., Drayton
8:00 A. M.—Holy Communion
9:15 A. M.—Morning Prayer
9:55 A. M.—Church School
11:00 A. M.—Morning Prayer, Sermon and Church School
Rev. Waldo R. Hunt, Vicar

Emmanuel Baptist Church
Telegraph Road at Orchard Lake Ave.
Departmentalized Sunday School for All Ages
Auditorium Bible Class 10 A. M.
10:00 A. M.
"Joseph and His Brethren"
Gen. Ch. 42
Also "National Quartette"
WPON—10:15 to 10:45 A. M.
11:00 A. M.
"Why the Gospel Is Good News"
7:30 P. M.
"The Progress of Sin"
RADIO REVIVAL Now Heard Over Station WPON, Dial 1460—8:45 a.m. each week day, 10:15—10:45 a.m. Sunday
Sunday School Attendance Last Sunday—1,308
Dr. Tom Malone, Pastor

Integration Is Aim

The building or renovating of local churches and the integration of the Japanese conference into other English speaking conferences are major concerns of the Pacific Japanese Provisional Conference of the Methodist Church, according to the Rev. Taro Goto, of San Francisco, superintendent of the conference which now directs the American Japanese churches.

"Unto you, O men, I call; and My voice is to the sons of man."

FRIENDS CHURCH
962 Voorheis Rd., K. of P. Hall
Sunday School .....2:00 P. M.
Worship Service .....7:30 P. M.
Cottage Prayer Meeting Wed. 7:00 P. M., 27 Miller
Rev. Luther Addington, Pastor
FE 2-6328



TO PRESENT RECITAL — Choirmaster and organist at Christ Church Cranbrook, Dr. Maurice Garabrant, is shown as he practices for the afternoon recitals he is giving on Sunday afternoons during the Lenten season. The programs begin at 4 p. m. Dr. Garabrant came to Christ Church in 1949 from Garden City, Long Island where he was master of choirs at the Cathedral of the Incarnation.

Pontiac Press Photo

"And they departed from the presence of the council, rejoicing that they were counted worthy to suffer shame for His mane."

EVANGEL TEMPLE
365 East Wilson
Non-Denominational Full Gospel
Sunday School, 9:45 A. M.
Worship, 11:00 A. M.
Evangelistic Service Sunday Evening, 7:45 P. M.
Geoffrey Day, B.A.B.T.H. Pastor

ASSEMBLY OF GOD
Sunday School 9:45
Lesson: "Christ the Suffering Saviour."
Morning Worship 11:00
Sermon: "When Faith Is Operative . . ."
Evening Worship 7:45 P.M.
Sermon: "Jesus and His Healing Ministry."
Tuesday—7:15 P. M.
The first night of the Christian Worker's Training Course. Using the textbook "The Spirit Himself" by R. M. Riggs. This course is free to all interested persons.
Thursday—7:45 P. M.
Youth Service with a Message for All.
WPON SUNDAY A.M. 8:00 to 8:30
219 North Perry Street at 19 Milbourne Place
Rev. Wesley C. Wibley, Pastor
"The Church of the Old Fashioned Gospel"

Church Women Can Curb Teen Troublemakers

Church women throughout the nation have the power to curtail juvenile delinquency, more than one hundred leaders of the United Church Women of Texas were told last week.

Speaking at the tweny-third assembly of the organization in Dallas, Mrs. Theodore O. Wedel told the group that there are many things a single church woman leader can do to curb teen-age troublemakers.

"Churches can provide recreation centers, but that is only one step," Mrs. Wedel said. "The next is to work on the family life of the community," she continued. "We should look at ourselves and our homes first."

Mrs. Wedel, who is national president of UCW, has traveled in many countries in behalf of church women's work, helping Protestant women abroad form similar organizations.

One of the major concerns of UCW, a department of the National Council of Church, is to find solutions to the delinquency problem, Mrs. Wedel declared.

Society to Meet Sunday

Speaking to the Missionary Society of the South Side Church of God at 3:30 Sunday afternoon will be the Rev. Mrs. Henry Reed of California avenue. The church is located at Motor and Nebraska streets. The pastor is the Rev. H. C. Shankle.

First Presbyterian
West Huron at Wayne
Rev. W. H. Marbach
Rev. G. E. Hershey
Worship Services 9:30 and 11 a.m.
Church School 9:30 and 11 a.m.

Christ Church Studies Psalms

Dr. Maurice Garabrant Playing Organ Recital at 4 P.M. Sunday

Parish members of Christ Church Cranbrook are gathering again this year as neighborhoods during Lent to consider together the meaning of the Christian faith and life as they are related to common life situations.

More than 40 groups are meeting weekly in members' homes to study the Psalms. The topic for this week was "The Wages of Sin" using Psalm 142.

Discussion for the third Sunday in Lent will be on Psalm 25 with the topic, "Hope."

Besides the neighborhood meetings, services are planned on Thursday evenings, beginning with a supper at 7 p.m. in the dining room.

Following the Lenten supper, a study of great Biblical words, Judgment, Hope, Assurance, Repentance, Death and Eternal Life, will be made in St. Dunstan's Chapel.

Dr. Maurice Garabrant, carillonneur, organist and director of music at Christ Church Cranbrook, will present an organ recital tomorrow at 4 p.m.

Dr. Garabrant's program will include:

Fantasy in C Major ..... J. S. Bach
Two Chorale Preludes ..... J. S. Bach
1. Hark, a voice saith
2. I call to Thee, Lord
Andante Cantabile Sym V ..Tschaikowsky
Moonlight Sonata (Adagio) ....Beethoven
Trumpet Tune and Air ..... Purcell
Ghiselle ..... Franck
An dante Cantabile Sym IV ..... Widor
Toccata ..... Bonset

Organ recitals will also be given by Dr. Garabrant on March 24, 31, April 7 and 14.

Japanese General, Men's Club Speaker

General Mitsuo Fuchida, officer in charge of the Japanese air attack on Pearl Harbor on Dec. 7, 1941, will be the speaker at the Christian Men's Club luncheon Monday.

The men will meet at noon in Clark's Drive-In, Montcalm at Baldwin Ave. to hear General Fuchida who has become a Christian since Pearl Harbor and is commander of God's Sky Pilot Christian Missionary Army of Japan.

General Fuchida is now going around the world telling men and women of the love of Jesus Christ.

Adult Institute Speaker to Lecture on Education

Albert Elazar, head of Jewish Education in Detroit will be the speaker of the Adult Institute at Congregation B'nai Israel Monday at 9 p.m.

He has chosen to speak on "Modern Trends in Education." Morris Kampner announces a social hour will follow with refreshments served by women of the Sisterhood.

Men Schedule Supper

The Men's Club of Oakland Avenue United Presbyterian Church will meet for a pancake supper at 6 p.m. Monday. Dan Wolfe, executive secretary of United Presbyterian Men from Pittsburgh, Pa. will address the group on "Men's Work—A Booby Trap or a Blessing." The pastor, the Rev. Theodore R. Allebach states all men are cordially invited.

FIRST SPIRITUALIST CHURCH
16 Chase Street
Lyceum ..... 10:30 Sunday Morning
Evening Services ..... 7:30 p. m.
Rev. Chester Zey of Flint
Silver Tea ..... 7:30 p. m. Wednesday

FAITH BAPTIST CHURCH
CAI Building—5460 Williams Lake Rd.
Sunday School ..... 10:00 a.m.
"THE MOST PRECIOUS POSSESSION of GOD"
Morning Worship ..... 11:00 a.m.
"WHAT WAIT I FOR"
Evening Service ..... 7:30 p.m.
"STOP, LOOK and LISTEN"
Honoring Primary Dept. in Sunday School, Mrs. Ann Brookshire, Supt.



Al Kasten, Pastor

COLUMBIA AVENUE BAPTIST CHURCH
64 West Columbia Ave.
Sunday School ..... 9:45 A. M.
Morning Worship ..... 11:00 A. M.
B. T. U. ..... 6:30 P. M.
Evening Worship ..... 7:30 P. M.
Wed. Prayer Meeting ... 7:30 P. M.
REV. A. H. MULLINS, Pastor Phone FE 4-8574
Affiliated with Southern Baptist Convention



BETHANY BAPTIST CHURCH
West Huron at Mark
9:45 A.M.—Church School. Classes for All Ages; 6 adult Classes
11:00 A.M. "Pray This Way"—with Rev. Nelson W. Dalenberg
5:00 P.M.—Fellowship Hall for Young People
7:00 P.M.—Youth Groups Worship Hour
Wed. 7:30 P.M.—Prayer Meeting—Leaders, Mr. and Mrs. H. Guy Bevington.
REV. NELSON W. DALENBERG, Interim Pastor

Confident Living

Haste, Tension Avoidable; Relaxation Brings Peace

By NORMAN VINCENT PEALE

A friend of mine is a pilot for one of the great airlines. He flies a big DC-6 and, when I fly with him, I enjoy the privilege of spending some time with him up in the cockpit.

★ ★ ★



DR. PEALE

On one of these trips he was discussing the use of engine power. He stated, "If I use my full engine power for long periods, these engines will lose efficiency. That is to say, stress isn't good for them." And he went on to describe how he uses every bit of his 2,500 horsepower per engine to lift his mighty plane into the air at take-off. Then, as he begins to climb, he cuts back to 1,800 and, when he reaches cruising level, he drops it still further to 1,200.

"If I ran those engines at 2,500 for more than two minutes, it would cause strain in them which, in time, might injure them permanently. I have great power at my command in this plane, but I must know how to use it, how to conserve it."

Then he added what I thought was some good philosophy. "Each of us, as people, come to times in our lives when we need all the horsepower we can pour on. But, if we use it constantly and don't know how to ease off, even God can't keep us in physical health. We just can't permit ourselves to go through life tearing ourselves to pieces by strain and stress."

★ ★ ★

The importance of this statement cannot be minimized. I have often quoted Dr. Hans Selye of Montreal as saying that stress is the cause of most of our diseases. A prominent leader of the American Medical Association has said of Dr. Selye's thinking: "If future events prove this concept correct, it will be one of the most significant medical advances of this century."

STRESS CAUSES ILLS

Mental and physical stress place excessive burdens upon the protective and renewing functions of the body and lay you open to disease. Depending on your basic weaknesses, you may develop aches in the joints, thyroid or heart trouble, asthma, mental disease or other ills. Nothing in this world operates efficiently under stress, whether it be man or machine.

★ ★ ★

How do you overcome and finally conquer stress? The Royal Bank of Canada, in its internationally-famous monthly newsletter, which rarely deals with banking, discusses this problem: "We need not accept hurry and tension as unavoidable, allowing ourselves to be pressed down by the sheer weight of things to be done. Dr. William Osler . . . wrote: 'The ordinary high-pressure business or professional man suffering from angina pectoris may find relief, or even cure, in the simple process of slowing the engines'."

NEED GOD'S TOUCH

After you have slowed your engines, there is a second step you must take. It is to feel God's healing touch through spiritual contact with Him. As you touch Him, you really find peace. But how is it possible to reach or touch God? Of course, we make contact with God not with hands of flesh, but with the reach of the mind. It is accomplished by projecting thoughts of faith, love and sincere dedication.

★ ★ ★

Those who have made such spiritual contact out of stress-filled lives become conscious of an inward letting-go, like a drawn rubber band relaxing. A strange quietness comes over them. Tension may not immediately vanish, for long established mental habits seldom give way immediately, but you become aware that something has happened to modify the old stress pattern. By a continual process of spiritual thinking and living, you gradually master stress and strain.

(Copyright 1957)

Adrian College President, Central Church Speaker

Dr. John Harper Dawson, president of Adrian College, will be the speaker in Central Methodist Church at the School of Christian Living, Wednesday. The dinner begins at 6:30 p.m. His subject will be "Education."

A native of Erie, Pa., Dr. Dawson enrolled as an engineering student at the University of Pittsburgh.

Before graduation, he transferred to Adrian where he decided to prepare for the ministry.

His theological training was received at the Westminster Theological Seminary in Maryland, graduating in 1941.

In 1946, he was awarded the Master of Education degree and in 1954 was granted the Doctor of Philosophy degree from the University of Pittsburgh.

ABILITY RECOGNIZED

While serving the Grafton Methodist Church in the Pittsburgh area, his outstanding work as a minister, educator, community leader and youth leader was recognized by the Adrian College Board of Trustees.

Selected from a field of candidates, he was inaugurated into office as the 14th president of Adrian College on Oct. 14, 1955.

Singing during the evening program will be Nina Miller.

Dr. Milton H. Bank announces that identical church services will be held at 8:30 and 10:45 a.m. each Sunday until Easter.



DR. JOHN H. DAWSON

HIGHLAND Congregational Church
½ Block Off M-59 on Milford Rd.
10:00 A. M.—Sunday School
11:00 A. M.—Morning Worship
6:00 P. M.—Evening Service
Young Peoples Fellowship
Pastor, MAURICE DIRETTE

FIRST OPEN BIBLE CHURCH
1517 Joslyn
1 Block N. of Walton Blvd.
Sunday School ..... 10:00 A. M.
Morning Worship ... 11:00 A. M.
Youth Service ..... 6:30 P. M.
Evangelistic Service. 7:45 P. M.
Wed. Prayer Meeting 7:45 P. M.
Build Your Home with Us on the Open Bible
Rev. T. H. Staton, FE 2-8497

The Episcopal Church of the Advent
W. Long Lake Rd. at Middlebelt
Sunday Services 9:15 and 11:15 A. M.
Church School, 9:15 A. M.
THE REV. JOHN W. WIGLE, Vicar

FIRST UNITED PENTECOSTAL CHURCH OF PONTIAC
ONENESS
178 Green Street
SUNDAY SERVICES
Sunday School ..... 10. a.m.
Morning Worship ..... 11 a.m.
Young People .. Wed. 7:30 p.m.
Rev. Marvin P. Hester
"The Whole Gospel for the Whole World"—ONENESS

Lutheran Churches
MISSOURI SYNOD
BLOOMFIELD TOWNSHIP
Square Lake & Telegraph
Martin Renner, Vicar
Sunday School ....10:00 A.M.
Chuch Service .... 11:15 A.M.
ST. MARK
Westacres Community House
Commerce Road
(W. Bloomfield Township)
Wm. C. Grafe, Pastor
Sunday School....10:00 A. M.
Church Service....11:15 A. M.
Cedar Crest
Farnsworth off Union Lk. Rd.
(Next to Dublin School)
Howard E. Claycombe, Pastor
Sunday 9:45 and 11:00 A. M.
Evening ..... 7:30 P. M.
Wednesday ..... 7:30 P. M.
WATERFORD TOWNSHIP
V.F.W. Hall—Walton Blvd.
(Between Dixie & Sashabaw)
Martin Renner, Vicar
Church Service .. 9:30 A. M.
Sunday School ..10:45 A. M.
GRACE
Corner Genesee and Glendale
(West Side)
Richard C. Stuckmeyer, Pastor
Services at 9 A. M. and 11 A. M.
Sunday School at 9 A. M. and 11 A. M.
ST. TRINITY
Auburn at Jessie
(East Side)
Ralph C. Claus, Pastor
Sunday School .. 9:45 A. M.
First Service .... 8:30 A. M.
Second Service ..11:00 A. M.
ST. PAUL
Joslyn at Third
(North Side)
George Mahder, Pastor
Morning Service .10:45 A. M.
Sunday School .. 9:30 A. M.

The Christian and Missionary Alliance Church
Isaac Crary Jr. High School
801 Cass Lake Rd. N.
Just North off M59
Sunday School .... 9:45 A.M.
Sunday Worship .. 11:00 A.M.
"THE MERCY OF GOD"
Evening Service ... 7:30 P.M.
"JESUS, THE FRIEND OF SINNERS"
REV. G. J. BERSCHE, Pastor
230 N. Cass Lake Rd.

CHRISTIAN TEMPLE
505 Auburn Ave.
Full Gospel — Nondenominational
DR. and MRS. LELAND L. MARION, Pastors
9:45 Thru 12:15 A.M.
Morning Worship and Bible School
Rev. Luther Sheffield Speaking at All Services
7:45 P. M. Evangelistic Service Topic:
"The Mark of the Beast in the Tribulation"
7:45 P.M. Wed. Eve. — Bible Study
A Friendly Place to Worship

UNITY
71½ N. Saginaw St. FE 2-4609
Sunday, 11:00 A. M.
Rev. Blanche Jobi
Tuesday, 12:00 to 4:00 P. M.
Thurs., 7:30 P. M.—Study Class
"Let There Be Light"

CHRIST LUTHERAN WATERFORD TOWNSHIP
Airport Rd. at Williams Lake Rd.
WORSHIP SERVICE 11:00 A. M.
SUNDAY SCHOOL . 9:30 A. M.
Arvid E. Andersen, Pastor

CHRISTIAN PSYCHIC SCIENCE CHURCH
30 Whittemore Street
7:00 P.M. Sun. Eve. Prayer Service
7:30 P.M. Sunday—Rev. Marshall
Silver Tea Wed., March 20

United Presbyterian Churches

OAKLAND AVENUE
Oakland at Cadillac
Theodore R. Allebach, Pastor
Bible School .....11:20 A. M.
Worship .....10:00 A. M.
"HOW TO ADD LIFE TO YOUR YEARS"
Youth Fellowship ..6:00 P. M.
Evening Service ...7:30 P. M.
"CHRIST BLIGHTS THE FIG TREE"
Wednesday Prayer Meeting .....7:30 P. M.

JOSLYN AVENUE
Joslyn at Third
Edmund L. Watkins, Pastor
Bible School .....9:30 A. M.
Worship .....10:45 A. M.
Youth Fellowship 6:30 P. M.
Evening Service ..7:30 P. M.
Wed. Night Prayer 7:30 P. M.

AUBURN HEIGHTS
3456 Primary Street
J. Harvey McCann, Pastor
Bible School .....10 A.M.
Worship .....11:15 A.M.
"WHAT THINK YE OF CHRIST?"
Youth Fellowship.. 6:30 P.M.

COMMUNITY UNITED PRESBYTERIAN CHURCH
Drayton Plains, Michigan
W. J. Teeuwissen, Jr., Pastor
Bible School ..... 9:45 A. M.
Morning Worship .11:00 A. M.
Youth Groups .... 6:30 P. M.
Evening Worship . 7:30 P. M.
Wednesday Prayer and Study Hour ..... 7:30 P. M.

Rev. Paul Hart States Subjects

Lenten Family Dinners, Program, Announced for First Methodist

Beginning Sunday, a sermon series based on the 53rd chapter of Isaiah will be preached by the Rev. Paul T. Hart at the First Methodist Church.

His subjects will include: "No Regal Splendor," on March 17; "The Iniquity of Us All," March 24; "For Our Trangressions," March 31; and "As a Lamb to the Slaughter," on April 7.

"Isaiah is justly accounted the evangelist of the Old Testament and chapter 53 is the heart of the gospel," stated the Rev. Mr. Hart.

"This prophecy was written more than 760 years before Christ made His appearance on earth but it depicts with the minutest accuracy the suffering of Christ. It predicts His triumph and His glory."

FAMILY NIGHTS PLANNED

Lenten Family Night services are being held each Wednesday evening starting with a dinner at 6:30. The Rev. Arthur B. Howard, pastor of the Methodist Church, Fenton will speak on "What Can I Do?" next Wednesday.

The sound film, "Forward with Christ" will be shown on March 27 and on April 3, the Rev Charles Cookingham of St. Paul's Methodist Church, Highland Park will speak on "An Amazing Combination."

The picture entitled "Miracle of Love" will be shown on April 12.



Pontiac Press Photo

SINGING SUNDAY—The Women's Missionary Society of Trinity Baptist Church is presenting a Mid-Winter Musicale tomorrow at 7:30 p. m. Shown selecting favorite numbers are Mrs. Clara Hatchett, 272 Hughes St., soloist (left to right) Mrs. L. C. Black, 26 Maple St., secretary of the Missionary Society, and Mrs. James Overton, 274 Rockwell St. who is also on the program.

Lieut. Colonels Plan Campaign

Picture Showing Life of Lazarus to Be Shown at Salvation Army

Lieut. Colonel and Mrs. Rufus R. Raymer, recently retired as Divisional Commanders of the Salvation Army, will speak at the Pontiac Citadel in a series of special meetings from March 19-24. Services are scheduled at 7:30 each evening.

★ ★ ★

Tomorrow night at 7:30, the film, "I Am the Resurrection" will be shown. It depicts the life and resurrection of Lazarus. The Salvation Army band will play and special music will be featured.

Lieut Colonel and Mrs. Raymer, natives of Canada, were commissioned as officers in 1906 and 1914. All their active service has been given on the Canadian Field. Their last Corps appointment was at Earlscourt Citadel, Toronto.

Other appointments were in Edmonton, Alberta; Winnipeg, Manitoba and Northern Ontario Division with headquarters in Orillia.

★ ★ ★

Since their retirement, they have been active in evangelistic campaigns in Canada and the United States.

Church Institute to Teach Clergy Ecumenical Ideal

Plans for building the first ecumenical institute in the United States were approved last week by delegates from 10 theological schools and other church groups in the Chicago area.

★ ★ ★

To be known as the Evanston Institute for Ecumenical Studies, it is the "natural development of the ecumenical emphasis of the World Council's Assembly in Evanston in 1954," a spokesman for the new organization declared.

Pledges of cooperation in the program have been given the new institute by the National Council of Churches, the American Association of Theological Schools, the Evanston Council of Churches and prominent churchmen and church groups throughout the nation.

The aims of the institute, which will open in temporary quarters in the summer of 1958, are to train clergy and lay people in ecumenical ideals and to promote interdenominational work and worship, Dr. Baab declared. He is acting president of Garrett Bibical Institute.

GOODWILL GENERAL BAPTIST CHURCH
2287 Auburn Road—½ Mile West of Crooks Road
Sunday School, 10 A. M. — Worship Service, 11 A. M.
Wed., 7:30 P. M. — Evening Worship, Sat., 7:30 P. M.
S.S. Supt., John Burleson; Pastor, Rev. Billy Brown—FE 8-3692

Central Methodist
Rev. Milton H. Bank, D. D. Minister · Calvin C. Rice, B. D., Asst.
Sunday School 9:45 A.M.
Identical Service Sunday
8:30 A.M. and 10:45 A.M.
"I AM the LIGHT of the WORLD"
Dr. Milton H. Bank, Preaching
(Broadcast Over WPON 11:00 A.M.)

Apostolic Church of Christ
458 CENTRAL
Morning Service Sunday 10 A.M.
Evening Service ....7:00 P.M.
SUNDAY, TUESDAY, THURSDAY AND SATURDAY
BISHOP L. A. PARENT, Pastor



REBINDING of Bibles, Books, Magazines, Etc.
For Price Information Call:
CHRISTIAN LITERATURE SALES
25 Oakland Ave. FE 4-2691

FIRST SOCIAL BRETHREN CHURCH
316 Baldwin Avenue FE 2-9384
Young People's Meeting Tues. .... 7:30 p.m.
Prayer Service Thurs. .... 7:30 p.m.
Saturday Evening Service .... 7:30 p.m.
Sunday School .... 10:00 a..m
Morning Worship .... 11:00 a.m.
Bible Study Sunday .... 6:30 p.m.
Sunday Evening Service .... 7:30 p.m.
Public Invited



THE SALVATION ARMY
(CITADEL)
29 W. Lawrence Street
SUNDAY SERVICES
Sunday School—9:45 A. M. Young People's Legion—6 P. M.
Holiness Meeting—11:00 A. M. Salvation Meeting—7:30 P. M.
Thursday Prayer and Praise Meeting—7:30 P. M.
S/Captain and Mrs. Magnus A. Michalsen, commanding officers-in-charge
YOU ARE CORDIALLY INVITED!

CONGREGATIONAL CHURCH
Mill E. Huron and Mt. Clemens
Early Service 9 A. M.
"When Ye Fast"
Rev Karl W. Ostberg, Preaching
Worship & Church School 10:30 A. M.
"Preaching The Gospel"
The Rev. Mr. Burton, Preaching



BAHA'I FAITH
Sunday Meetings 8 P.M.
"The Earth is but one Country and Mankind is its Citizens"
All Races Invited
504 Granada Drive
Pontiac

St. Vincent de Paul to Open Mission Sunday

St. Vincent de Paul parish will open a Mission Sunday. It will be conducted by two Redemptionists priests, Father Carl Longanback C.PP.S. and Father Bernard Mullen C.PP.S.

★ ★ ★

Father Longanback was ordained May 10, 1934 and first appointed to the faculty of St. Joseph's College, Collegeville, Ind.

After completing an assignment as assistant in McSherrytown, Pa. he was appointed to the Home Mission Band of the Fathers of the Precious Blood in 1937 and has remained in this specialized work ever since.

At present his residence is at Precious Blood Church, Fort Wayne, Ind.

★ ★ ★

On May 16, 1948, Father Bernard Mullen C.PP.S. was ordained and appointed to Sts. Peter and Paul Church, Ottawa, Ohio. A year later, he became assistant at St. Paul Church, Marion, Ind.

Here he was connected with the Catholic Broadcasting Assn. and gained experience in the field of radio preaching. His Mission residence is at St. Anthony Church, Detroit.

Sunday Masses will be at 6, 7:30, 8:45, 10, 11:15 and 12:30. At the evening service at 7:30, there will be a sermon with the Benediction of the Blessed Sacrament. Daily Masses are scheduled for 6, 8 and 8:45 a.m.

★ ★ ★

From March 17-23, the Mission will be for women. The following week is planned for men. This includes high school students as well as adults.

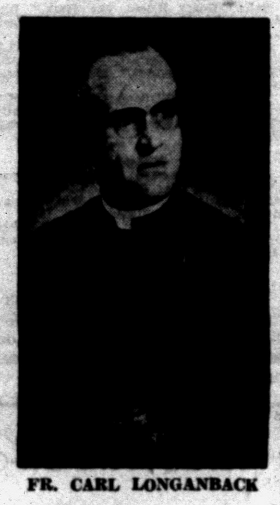

FR. CARL LONGANBACK

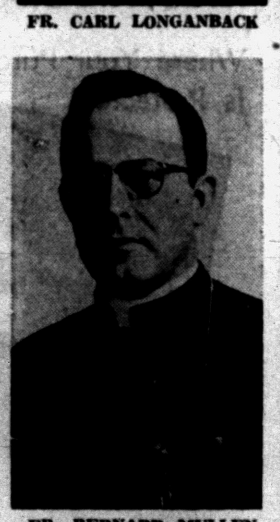

FR. BERNARD MULLEN

Pontiac Soloists Appear Sunday

Midwinter Musicale Is Sponsored by Women of Trinity Baptist

A Mid-Winter Musicale will be presented in Trinity Baptist Church at 7:30 Sunday evening.

Sponsored by the Women's Missionary Department, the program will feature Mrs. Luella Fultz, Mrs. Marguerite Overton, Mrs. Clara Hatchett and James Theirkeld.

The following selections will be included:

O Divine Redeemer ..... Gounod
Open the Gates of the Temple ..... Crosby
L'Amour Toujours ..... Cushing
Mrs. Luella Fultz
Ava Maria ..... Shubert
Deep River ..... Burleigh
ThineA lone ..... Herbert
Mrs. Clara Hatchett
He Shall Feed His Flock ..... Handel
Twenty Third Psalm ..... Mallotte
My Task ..... Ashford
Mrs. Marguerite Overton
At Dawning ..... Cadman
Trees ..... Kilmer
Holy City ..... Adams
James Theirkeld

Members and friends will meet in Fellowship Hall at the close of the performance for a social hour with refreshments.

Congregation to Hold Family Night Dinner

The second Lenten dinner of the Orchard Lake Community Church will be Wednesday evening. This is also the annual "Spring Family Night" of the Women's Association.

The Rev. Edward D. Auchard, pastor, will lead a brief devotional service following the dinner.

The film "Close Up' will be presented. The picture describes the needs of the world that are being served through the interdenominational "One Great Hour of Sharing."

Tomorrow morning, the Rev. Mr. Auchard will preach on "And the Devil Left Him." This will be the second in the series of sermons on "The Christ We Worship."

UNITED LUTHERAN CHURCH OF THE ASCENSION
Williams and Lorraine
Rev. Wm. LaFountain, Pastor
The Common Service 11:00 a.m.
Sunday School .....10:00 a.m.

CALVARY MISSIONARY CHURCH
200 Midway—at Sanford
Sunday School .....10:00 A. M.
Morning Worship .....11:00 A. M.
Evening Worship ..... 7:30 P. M.
Wednesday, Day of Prayer
Beginning at 10:00 A. M.
Rev. Rose L. Davis, Pastor
FE 4-0652

MOUNT OLIVE GENERAL BAPTIST CHURCH
1196 Joslyn Ave.



The Rev. R. L. Book, Pastor
Sunday School 10:00 A. M.
Morning Service 11:00 A. M.
Evening Service 7:30 P. M.
Prayer Service Wed., 7:30 P. M.
CECIL KELLER, S. S. Supt.

WALLED LAKE CHURCH of CHRIST
1367 Pontiac Trail
SUNDAY, MARCH 17, 6:00 P. M.
KYO RYOON JHIN
of Kaeson, S. Korea
Preaching
Mission Work in Korea
Colored Slides
Jhin is in his second year at Freed-Hardeman College, where he is preparing himself to return to Korea to preach and educate the people.
REV. ALLEN PARKER, Minister
MA 4-1733



CENTRAL CHRISTIAN CHURCH
G. W. GIBSON, Minister. FE 4-0239
347 North Saginaw
Bible School ..... 9:45 A.M.
Morning Worship ..... 11:00 A.M.
"THE MAN AND THE MESSAGE"
Young People Meeting ..... 6:30 P.M.
(For All Ages)
Evangelistic Hour ..... 7:30 P.M.
"SINS AGAINST THE HOLY SPIRIT"
Wednesday Prayer Meeting ..... 7:00 P.M.

ZION CHURCH of the NAZARENE
239 E. Pike. Rev. Robt. A. North, Pastor
FE 4-6216
Bible School 10 A.M. Morning Worship 11 A.M.
Youth Service 6:45 P.M. Evangelistic 7:30 P.M.
Come and Test Our Welcome

Film of Schweitzer Opens in New York

An 80-minute documentary on the life of Dr. Albert Schweitzer was premiered in New York. Proceeds from the showing — and sums realized from future exhibits — will go toward the support of the famed missionary's hospital in Lambarene, French Equatorial

★ ★ ★

Though containing no dialog, the film has commentary by Burgess Meredith. In the French and German versions Dr. Schweitzer reminisces and explains his philosophy of reverence of life. Frederic March speaks the doctor's part in the English version.

Bible College President, Anniversary Speaker

The Pilgrim Holiness Church will celebrate its first anniversary in the new church building tomorrow with special music and guest speaker.

The Rev. Otho Jennings, president of Owosso Bible College, will preach at both the morning and evening service.

★ ★ ★

The "King's Crusaders," a men's quartet from the college, will be singing in Sunday School and worship periods. The Rev. E. C. Swanson, pastor, states the public is invited.

Drive to Ask $11,500,000 Church Overseas Relief

Harper Sibley, chairman of Church World Service, announces that more than $11½ million will be asked of Protestants in 1957 to aid the homeless, hungry and destitute abroad.

The United Appeal for Overseas Relief and Reconstruction supports a work in which 35 denominational groups participate in various ways.

Men to Meet Tuesday

The Men's Club of Temple Beth Jacob will hold a dinner meeting at 6:30 Tuesday evening at Rotunda Inn. Dr. Victor Glickman of Pontiac State Hospital will be the speaker. Planning arrangements are Marvin Talon, president of the club and Dr. Maurice Thome, program chairman.

DONELSON BAPTIST CHURCH
Elizabeth Lake Rd. at Tilden OR 3-8206
Sunday School .....10 a. m. Morning Worship .....11 a. m.
Junior and Beginners' Church
Youth Service .....6:30 p. m.
Evening Church Service .....7:30 p. m.
Midweek Service .....7 p. m. Wednesday
Pastor—REV. LEE LaLONE S. S. Supt.—ARTHUR EWALD

WATERFORD COMMUNITY CHURCH
Andersonville Road — Near Dixie H'way
Sunday School 9:45 a.m. Worship 11:00 a.m.
Evening Service ..... 7:00 p.m.
Family Bible Hour Wednesday ..... 7:30 p.m.
Robert D. Wynne, Pastor Fundamental — Undenominational

FIRST CHURCH OF THE BRETHREN
46 NORTH ROSELAWN
Sunday School, 10 A. M. Morning Message 11 A. M. by the Pastor
Evening Service, 7 P. M. Theme: "Beliefs That Matter" Special Music
Thurs. Bible Study and Prayer Meeting, 7:30 P. M.
Home Builders' Class Meeting Saturday at the Spence home.
REV. LEROY SHAFER, Pastor

The Pilgrim Holiness Church
Baldwin at Fairmount
Invites You and Your Family to the Special Anniversary Day Services
Sunday School—(all ages).....10 a. m.
Worship .....11 a. m.
Pilgrim Y. P. S.....6:45 p. m.
Golden Gospel Hour.....7:30 p. m.
HEAR REV. OTHO JENNINGS, Guest Speaker
"THE CRUSADERS"—Male Quartette of O. B. C.
"The Little Church With the Big Heart"
E. C. Swanson, Minister. Roy Overbaugh, S. S. Supt.

WESLEYAN METHODIST
67 NORTH LYNN STREET
10:00 SUNDAY SCHOOL W. Y. P. S. 6:45 P. M.
11:00 WORSHIP EVANGELISTIC 7:30 P. M.
Rev. C. D. Friess, Pastor

First Free Methodist
501 Mt. Clemens St.
The Church of the Light and Life Hour
WJBK, 1490, 8:30 A.M.
11:00 A.M. — "He Walked Into Trouble"
7:30 P.M. — "Religion That Satisfies"
Sunday School 10:00 A.M.—F.M.Y. 6:30 P.M.
Prayer Meeting, Wed. 7:30 P.M.
COME AND ENPOY OUR NEW CHURCH WITH US — BRING THE FAMILY
Lyal H. Howison, Pastor Burtella Green, S. S. Supt.

FIRST METHODIST
S. Saginaw St. at Judson Paul T. Hart, Pastor
10:00 A.M. MORNING WORSHIP,
"NO REGAL SPLENDOR"
11:15 A.M. CHURCH SCHOOL
6:15 P.M. YOUTH FELLOWSHIP
7:30 P.M. EVENING WORSHIP
"REPENTANCE"
Wednesday 6:30 P.M. Lenten Dinner
The Rev. Arthur B. Howard, Fenton Methodist Church, speaker

FIRST BAPTIST CHURCH
Oakland and Saginaw
Pontiac, Michigan
Rev. H. H. Savage, Pastor
Rev. W. E. Hakes, Ass't Pastor



Our responsibility—the World; Our resources—the Word.
SUNDAY SCHOOL—9:45 A. M.
(Classes for All Ages)
MORNING WORSHIP—10:45 A. M.
"UP THE CALVARY ROAD"
EVENING WORSHIP—7:00 P. M.
"CHRIST AND CAIAPNAS"
Dr. H. H. Savage, speaking at both services.

FIRST GENERAL BAPTIST CHURCH
249 Baldwin Ave. FE 4-7172



FE 4-7407
SINGING SCHOOL SATURDAY .. 7:00 P.M.
CHOIR REHEARSAL ..... 8:00 P.M.
SUNDAY SCHOOL ..... 9:45 A.M.
MORNING WORSHIP SERVICE ..11:00 A.M.
SUNDAY EVENING SERVICE .... 7:00 P.M.
Enrollment still open for Singing School
• Individuals • Church Representatives
Until March 23
Morning Classes Daily, 9:45 A. M.—Evening Classes Daily (except Thurs.) Incl. Saturday, 7:00 P. M.
Lowell D. Baggett, Choir Director
Rev. Robert Garner, Pastor

CHRISTIAN SCIENCE
SUBJECT FOR SUNDAY
"SUBSTANCE"
Sunday Services and Sunday School 11:00 A. M.
Wednesday Evening Service 8 P. M.
Reading Room 2 East Lawrence Street Open Daily 11 A. M. to 5 P. M. Friday to 9 P. M.
FIRST CHURCH OF CHRIST, SCIENTIST
Lawrence and Williams Streets
HOW CHRISTIAN SCIENCE HEALS
RADIO STATION CKLW 800 KC
Sunday—9:45 A. M.
'NO POWER APART FROM GOD"
TELEVISION
SUNDAY—9:30 A. M.
CHANNEL 7
WXYZ-TV

FIRST
CHURCH of the NAZARENE
60 State Street



Bible School .....9:45 A. M.
Morning Worship .....11:00 A. M.
"THE CHRISTIAN AND DIVERSIONS"
Evangelistic Service ....7:30 P. M.
"MOCK OF FAITH"
Youth Service .....6:30 P. M.
Kenneth A. Hutchinson, Pastor
Arthur Hubbs, Minister of Music

Children in Copenhagen, Denmark, have chosen red as their favorite color for vitamin pills distributed free in city schools.

The Arabic language now is being used for the first time on the stock exchanges at Cairo and Alexandria, Egypt.

"Reliable INSURANCE Protection"
Donaldson-Fuller Agency, Inc.
Phone FE 4-4565
147 W. Lawrence St.

'We Shall Start Again' Is Hungarian Greeting

NEW YORK (INS) — In Hungary today, according to reports reaching the United States, the popular greeting is "Muk" (pronounced mook) instead of the usual "Good Morning" or "Good Night."

The cryptic greeting is composed of the initials of three Hungarian words "Marciusban ujra Kezdjuek," which mean "We shall start again in March."

BY DEMAND -- A REPEAT SALE OF A SELLOUT!
ALL DAY MONDAY AT BOTH OUR STORES 'TIL 9 P. M.

KANE LINE ACCORDION FOLDING DOORS



Save the Space Ordinary Doors Waste!

Add 8 Square Feet More Floor Space

- Heavy Vinyl Plastic • Neutral Beige • 32"x80"
- Complete with Accessories • Washable
- Nylon Slides Afford Finer Touch Action
- Easily Installed in Minutes
- FITS ANY DOOR UP TO 32" WIDE $1.00 Down Delivers

For Living Room • Bedroom • Closet • Kitchen • Nursery • Etc.

SPECIAL SALE MONDAY ONLY $6.88 SAVE NOW

Ask for Wyman's Blue Trading Stamps. Good for Valuable Premiums
USE OUR LIBERAL CREDIT PLAN
Open an Account Now

WYMAN'S
Pontiac Progressive Furniture Stores
18 W. Pike St. 2 Stores 17 E. Huron St.
FREE PARKING

Hollywood Headlines

Jimmy Likes Simple Life in Spite of Fame, Fortune

(Second of 2 articles on James Stewart)

By BOB THOMAS

HOLLYWOOD (AP)—James Stewart, one of the all-time top stars of the movies and newly nominated a brigadier general, lives in an English-style home on Roxbury Drive in Beverly Hills.

★ ★ ★

It is a roomy, comfortable house, but not a mansion by Hollywood standards. It sits side by side with other 30-year-old houses on the tree-shaded street while lesser stars live in homes surrounded by acres of grounds.

After Jimmy and his wife, the former Gloria McLean, bought the house, they stood out in front and gazed at the ivy-covered exterior. "Oh, dear," she gasped, "it looks like a dormitory!"

"Well, isn't it?" Jimmy deadpanned.

For a 42-year-old bachelor, Stewart certainly acquired a family in a hurry. His wife has two boys by a previous marriage, 12 and 11, and the Stewarts have twin girls, Judy and Kelly, nearing 6.

★ ★ ★

After retakes for his new Western, Jimmy Stewart sat in his den in the late afternoon, nursed a scotch and soda and answered a variety of questions. The answers came slowly and earnestly.

Q—What do you do for kicks when you're not working?

A—I like to fly. And I like music. I've got a cabinet full of pop stuff. Also some Elvis Presley and that sort of thing that the kids drive me nuts with. When I had a press conference in Chile a few weeks ago, I happened to remark that I didn't like rock 'n' roll. Well, you'd think I had insulted the whole Chilean republic. I had to backtrack on my statement.

★ ★ ★

Q—If you didn't act, what do you think you'd do?

A—Probably fly. I'd be an airlines pilot.

Q—When did you get the flying bug?

A—I guess I've always had it. I first learned to fly in 1935 at Mines Field, now Los Angeles International Airport.

Q—What are your favorite pictures?

A—Certainly "The Glenn Miller Story." "Harvey" is a sentimental favorite, maybe because I played it on the stage first. I'm sure even 10 years from now I would pick "The Spirit of St. Louis," because the Lindbergh story is very close to me. I suppose I'm identified with "Mr. Smith Goes to Washington" as much as any picture.

★ ★ ★

Q—Did you ever take acting lessons?

A—No.

Q—How did you happen to become an actor?

A—I did a little stuff in college (Triangle Club, Princeton). Then I was lucky to hook up with an outfit that included Hank Fonda and Josh Logan (Provincetown Players). When you go on the stage and people say you're dog-gone good, you know that's what you want.

Q—What do you think of your future?

A—Eventually I'd like to direct. I'd like to use the tools I've developed in my years in the movie business. If I haven't learned enough in all this time, I'd better quit and go back to my father's hardware store.

Community Theaters

Civic—Farmington
Sat.: "Abbott and Costello Meet the Killer," "Hurricane Smith," color, Yvonne DeCarlo, John Ireland.
Sun., Tues.: "The King and Four Queens," Clark Gable, Eleanor Parker; "Curucu, Beast of the Amazon," John Bromfield, Beverly Garland.
Wed., Fri.: "Sincerely Yours," color, Liberace, Dorothy Malone; "Storm Fear," Cornel Wilde, Jean Wallace.
Sat.: "Blues Busters," The Bowery Boys; "Rodeo," color, Jane Nigh, John Archer.

Hills—Rochester
Sat.: "Don't Knock the Rock," Bill Haley's Comets; "Rumble On the Docks," James Darren, Laurie Carroll.
Sun., Wed.: "The Girl Can't Help It," CinemaScope, Tom Ewell, Jayne Mansfield.
Thurs., Sat.: "Safari," CinemaScope, Victor Mature, Janet Leigh; "Daniel Boone, Trailblazer," color, Bruce Bennett.

Holly
Sat.: "The Girl Can't Help It," Tom Ewell, Jayne Mansfield.
Sun., Tues.: "Anastasia," Ingrid Bergman, Yul Brynner.
Thurs., Sat.: "The Sharkfighters," Victor Mature; "Desperadoes Are In Town," Robert Arthur, Kathy Nolan.

Keego
Sat.: "The Girl He Left Behind," Tab Hunter, Natalie Wood; "Daniel Boone, Trailblazer," color, Bruce Bennett.
Sun., Tues.: "Drango," color, Jeff Chandler; "Casablanca," Ingrid Bergman, Humphrey Bogart.
Thurs., Sat.: "Mr. Cory," color, CinemaScope, Tony Curtis; "Hot Rod Girl," Lori Nelson.

Lake—Walled Lake
Sat.: "Don't Knock the Rock," Bill Haley; "Rumble On the Docks," James Darren.
Sun., Tues.: "Strategic Air Command," color, James Stewart, June Allyson; "Emergency Hospital," Margaret Lindsay.
Wed., Sat.: "Written On the Wind," color, Rock Hudson, Lauren Bacall; "The Man Is Armed," Dane Clark, May Wynn.

Milford
Sat.: "Locomotive Chase," CinemaScope, color, Fess Parker.
Sun., Tues.: "Run for the Sun," Technicolor, Richard Widmark.
Thurs., Sat.: "The Girl Can't Help It," CinemaScope, color, Tom Ewell, Jayne Mansfield.

A canal city on the Fort Lauderdale, Florida, plan is projected for the Barlovento Tourist Center on the ocean front west of Havana, Cuba.

Pontiac Theaters

OAKLAND
Sat. "Bundle of Joy," Eddie Fisher, Debbie Reynolds.
Sun. Wed. "Lust for Life," Kirk Douglas; "Miami Expose," Lee Cobb, Patricia Medina.
Starting Thurs.; "Teahouse of the August Moon," Marlon Brando.

STRAND
Sat. thru Fri.: "The Incredible Shrinking Man," Grant Williams; "Kelly and Me," Van Johnson.

EAGLE
Sat.: "Jack and the Beanstalk," Bud Abbott, Lou Costello; "Attack," Jack Palance, Eddie Albert.
Sun., Tues.: "The Silent World," documentary; "Mohawk," Scott Brady, Rita Gam.
Wed.-Fri.: "Blackboard Jungle," Glenn Ford, Anne Francis; "Naked Street," Farley Granger.
Sat.: "Beast of 20,000 Fathoms," Paul Christian; "Abbott and Costello Meet Captain Kidd."

HURON
Sat. Sun.: "The Sharkfighters," Victor Mature; "The Vagabond King," Kathryn Grayson.
Mon. Thurs.: "War and Peace," Audrey Hepburn, Henry Fonda.
Fri. Sat.: "The Mole People," John Agar; "Curucu, Beast of the Amazon," John Bromfield.

Smitten by Love Bug, Bride Gets Mumps, Too

KANSAS CITY (AP)—You may recall reading a couple of weeks ago about Don Schanker, 23, and Judy Kraft, 21, who got married in spite of the fact that Don had the mumps and Judy was expecting to catch them.

Well, in case you've been wondering, she did. The doctor confirmed it yesterday.

BLUE SKY DRIVE IN — Blue Sky Drive In — BLUE SKY DRIVE IN

BLUE SKY DRIVE-IN THEATER 2150 Opdyke Rd. Ph. FE 4-4611

SUNDAY and MONDAY

ELVIS PRESLEY

LOVE ME TENDER



Mr. Rock 'n' Roll in the story he was born to play.
—with—
RICHARD EGAN and DEBRA PAGET



AND ALSO PLAYING



VICTOR MATURE in THE SHARKFIGHTERS
CinemaScope TECHNICOLOR

LAST TIMES TONIGHT!

"TOWARD THE UNKNOWN" WM. HOLDEN

"SEVEN MEN FROM NOW" RANDOLPH SCOTT

BLUE SKY DRIVE IN — Blue Sky Drive In — BLUE SKY DRIVE IN — Blue Sky Drive In — BLUE SKY

PONTIAC Federal SAVINGS

BOARD OF DIRECTORS
HON. CLARK J. ADAMS
MAHLON A. BENSON
CONRAD N. CHURCH
LOUIS H. COLE
R. CLARE CUMMINGS
JOHN Q. WADDELL
GEORGE K. ZIMMERMAN

HONORARY DIRECTOR
CHAUNCEY H. HUTCHINS

OFFICERS
R. C. CUMMINGS ..... President
M. A. BENSON ... Vice-President
JAMES CLARKSON ... Executive Vice-President and Secretary
E. W. JOHNSTON .... Treasurer
C. BRYAN KINNEY ... Attorney

BRANCH MANAGERS
VERN McMASTERS ... Downtown Branch
M. M. SORENSON ... Rochester Branch

AUDITORS
JENKINS and ESHMAN

Growing Savings Account Adds to Confidence, Security

MONEY WORRIES! Not any more. Not since Jane and Bill began saving with Pontiac Federal!

Setting aside a few dollars from Bill's paycheck, first thing, starts each month off right for them. Gives them added protection from emergencies. Removes the temptation to overspend. Puts them both in a better frame of mind!

Their choice of Pontiac Federal was a wise one, too. Bright, modern office . . . spacious building . . . new parking lot with free parking at our home office . . . make Pontiac Federal the "easiest place to save . . .!"

And for good measure, their savings earn the highest return paid on insured savings in Pontiac.

Current 3% Rate

Pontiac Federal Savings

HOME OFFICE: 761 W. Huron
ROCHESTER BRANCH 407 Main Street
DOWNTOWN BRANCH 16 E. Lawrence St.

INSURED SAVINGS AND LOAN INSURANCE CORPORATION
FEDERAL HOME LOAN BANK SYSTEM MEMBER

WESTRIDGE-of-WATERFORD
Where Your Purchase Is Protected!

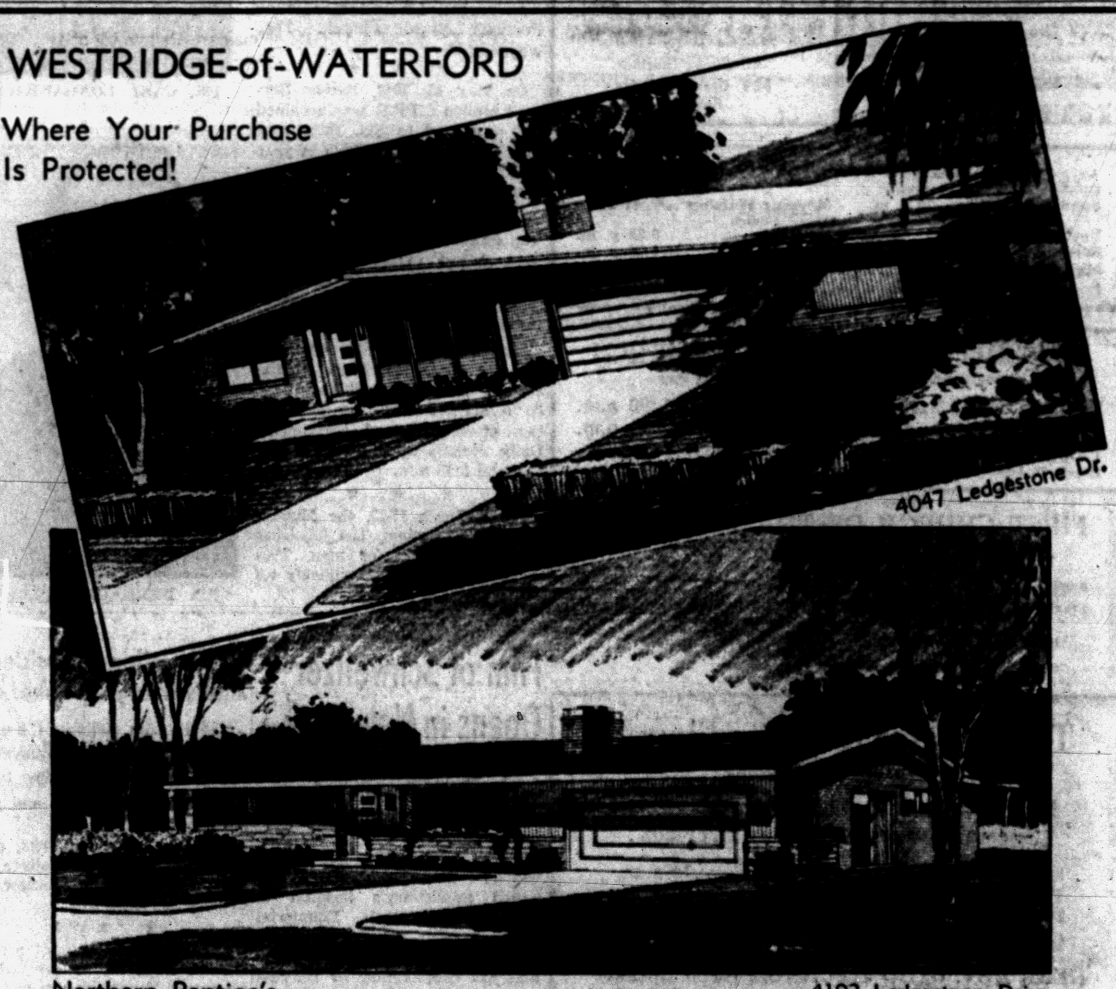

Northern Pontiac's Deluxe Suburban Community
4192 Ledgestone Drive
"An Address of Distiction"

Display Homes in "Westridge of Waterford"
Open Saturdays and Sundays 1:00 to 6:00 P. M. or by Appointment

Your Choice of
FOUR BEAUTIFUL CUSTOM HOMES BUILT for WINTER and SPRING MODELS UNDER 1956 PRICES

Due to higher labor and material costs new homes built in 1957 will reflect the increased costs. As it has been our custom to landscape new models for public showing, the landscaping on these four models is a fine additional bonus at no extra charge.

See these homes this weekend in beautiful WESTRIDGE of WATERFORD. Our properties adjoin Waterford Village School and the new OUR LADY OF THE LAKES SCHOOL.

DIRECTIONS — Off Dixie Highway near Waterford stoplight. Turn on Cambrook Lane to Ledgestone Drive — Right to model.

OR 3-9411 HELTMAN & TRIPP OR 3-9411
GENERAL CONTRACTORS
Exclusive Builders and Developers of Westridge-of-Waterford
We Custom Build on Your Site or Ours

ANTIQUE SHOW
Redford - Detroit
22521 Grand River Ave.
SAT., SUN.,
MARCH 16, 17
Hours 12 to 10—Adm. 60c
26 EXHIBITORS
A $250,000 EXHIBIT

'Godiva' Reactor Bursts in Test

LOS ALAMOS, N. M. (AP) — The AEC said today the core of a test atomic power reactor exploded during testing on Feb. 12. No one was injured, but the power unit was destroyed.

★ ★ ★

The reactor core—in essence a stripped down model of a power reactor—was, because of its "naked" nature, whimsically dubbed "the godiva."

The AEC announcement said no damage was done to the building "and radiation contamination has been removed by standard cleaning methods."

Whose Dressing Room Did You Say It Was?

By EARL WILSON

NEW YORK—Audrey Meadows went to CBS Studio 50 on a recent Saturday to get made up as usual, and a girl attendant said, "Oh, you have Elvis Presley's dressing room."

"I beg your pardon," smiled Audrey, "but he had my dressing room."

★ ★ ★

Audrey'd been on TV two years before joining Gleason — and after eight years, she's not unhappy at the prospect that Jackie may taper off to just a few shows next season.



AUDREY AND JACKIE

"It's not just that I'm married," says Audrey, who's now a member of the Washington and Arlington, Va. horsey set, "but I think eight years is a long time to be steadily on one medium."

But "Aud," as some friends call her, isn't sure that Gleason and "Artie," as she calls Carney, won't be on regularly every week next year.

★ ★ ★

"Jackie's as happy as a clam with these musicals we're doing and I'll take odds he'll go ahead," she told me.

Since becoming Mrs. Randy Rouse, wife of a wealthy realtor, Audrey's devoted Fridays and Saturdays to the program—but by 9:03 p.m. Saturday she's out of the studio and enroute to Newark to board a plane for Washington.

In six years she's become a member of a television family that's extremely close, despite stories to the contrary.

★ ★ ★

"Jackie knows he would always have first claim on my services, and on Artie's too," she assured me. "I'd rather work with him than anybody else.

It actually was about 1951 when this beautiful girl, then on the Bob and Ray show and on several panel programs, began becoming famous.

Now her face is known almost as well as Eisenhower's and she's celebrated in show business for doing a wondrously effective job without temperament, flareups or ostentation. When Mike and Paula Stone asked her about doing a B'way show next year, she replied, "But I live in Washington."

"You mean you're that happy!" Mike said.

"That happy," she said.

THE WEEKEND WINDUP . . .

Winnie Rockefeller and Bobo are having words again—he thinks their son spends too much time traveling, not enough in school . . . The "My Fair Lady" album, which sold a million, finally corrected the mistake on the cover—a song was listed as "I Want to Dance All Night".

★ ★ ★

TODAY'S BEST LAUGH: "You can always identify a Texan. He's the one who doesn't know whose picture is on a one-dollar bill." That's earl, brother.

(Copyright 1957)

TV Emmy Ceremony in Color Tonight

By BOB THOMAS

HOLLYWOOD (AP) — The television industry will hand out its top honors tonight in a 90-minute colorcast which aims to "turn a ceremony into a show."

That's the purpose of Bill Kayden, who is producing the TV Academy Awards show over NBC. He's got his work cut out for him. Critics have long blasted the awards show as being an endless parade of dull speeches.

★ ★ ★

How can Kayden get entertainment into the show when 25 Emmies are to be presented?

"For one thing, we're having three singers present awards — Peggy Lee, Nat King Cole and Julie London," the producer explained. "Each will sing a song before making the presentation.

"Also, we will have Phil Silvers, Ernie Kovacs and Jimmy Durante among the presenters and they will do some standup comedy. Plus which the whole show is being written in a light vein, with the accent on entertainment."

Kayden, who has handled the Rose Parade, Oscar awards, Roy Rogers Rodeo and other special shows for the network, said that "99 per cent of the nominees will be present." Only those who are out of the country or working at telecast time will be missing, he remarked.

Fortunately, none of the nominees are on opposing shows at the time of the NBC telecast. 'Twould be embarrassing.

★ ★ ★

These are the ninth annual awards, the third national telecast, and the first in color. The unwieldy banquet of previous years has been abandoned for presentation in an NBC studio in Burbank. Desi Arnaz will handle festivities here; Phil Silvers will be in charge of the Eastern portion originating in NBC's Colonial Theater in New York.

Serving Every Sunday
Full Course
Turkey Dinner . . . $1.95
The Complete Works—Relish, Dressing, etc.
Children Under 12 . . . $1.00
BOB'S CHICKEN HOUSE
497 ELIZABETH LAKE ROAD AT TELEGRAPH

Last Times Sat. • TAB HUNTER (in "Damn" dress again!) NATALIE WOOD • The Girl He Left Behind

STARTS SUNDAY KEEGO
ONE MAN AGAINST A TOWN GONE MAD WITH LUST
JEFF CHANDLER
"Drango"
HUMPHREY BOGART INGRID BERGMAN
They have a date with fate in
CASABLANCA
HENREID · RAINS · GREENSTREET · LORRE
A HAL B. WALLIS PRODUCTION
MICHAEL CURTIZ

Lake Theatre
SUN. MAT. 1:45
MA 4-2151
SUN.—MON.—TUES.
JAMES STEWART and JUNE ALLYSON
in Strategic Air Command
Color by TECHNICOLOR
FRANK LOVEJOY · ALEX NICOL · BARRY SULLIVAN · BRUCE BENNETT
SCREAMING THRILLS!
EMERGENCY HOSPITAL
Released thru UNITED ARTISTS

TONIGHT—Last Complete Show Starts 10:00
HELD OVER! SAT. - SUN.
HURON THEATER
YOUR EYES HAVE NEVER OPENED WIDER WITH TERROR AND EXCITEMENT!
VICTOR MATURE
MAN AGAINST TIGER SHARK!
THE SHARKFIGHTERS
CINEMASCOPE TECHNICOLOR
PLUS
THE MOST MAGNIFICENT OF ALL MUSICAL ADVENTURES!
Rousing Spectacle—Fiery Romance!
THE VAGABOND KING
He rose from the gutter to become KING FOR A DAY!
starring KATHRYN GRAYSON
VISTAVISION
MON. — TUES. — WED. — THURS.
War and Peace

TONITE Last Complete Show Starts 10 P. M.
"Attack" & "Jack & the Beanstalk"
EAGLE
STARTS SUNDAY
A LEGEND OF UNTAMED LOVE FROM THE FLAMING PAGES OF HISTORY!
FIRST PONTIAC SHOWING
SCOTT BRADY · RITA GAM · NEVILLE BRAND
MOHAWK
PLUS
ADVENTURE IN THE OCEAN'S DEPTHS!
THE SILENT WORLD
You'll see thousands of sights never before witnessed by human eyes! Secrets of nature revealed by daredevil divers from the research ship!
COLOR BY TECHNICOLOR

Fox & Hounds Inn
LUNCHEON and DINNERS
DINNERS: Monday thru Saturday 5:30 to 11 P.M.
SUNDAY DINNERS: from 1:30 P.M. to 9 P.M.
LUNCHEONS: Served Daily 12 Noon to 2:30
Phone MI 4-4800 for Reservations

TODAY & SUN. State Late Show TONITE
COLUMBIA PICTURES presents MASSACRE CANYON
with PHIL CAREY · AUDREY TOTTER
PLUS
ROBERT STACK IN "The IRON GLOVE"
NOTE: AFTER THE LAST PERFORMANCE SUNDAY, MARCH 17th . . . THE STATE THEATER WILL CLOSE!

PONTIAC DRIVE-IN Theatre
Dixie Hwy. (US-10) 1 Block North of Telegraph Rd. FE 5-4500
TONIGHT—ALL COLOR
THE EXPERIMENTAL ROCKET PILOTS CLIMB ALOFT INTO THE UNSEEN THE UNCONQUERED AND THE UNKNOWN!
WILLIAM HOLDEN
TOWARD THE UNKNOWN
avenged!
RANDOLPH SCOTT
"SEVEN MEN FROM NOW"
★ SUNDAY - MONDAY ★
MR. ROCK 'N' ROLL!
You'll love him tender in the story he was born to play!
RICHARD EGAN
DEBRA PAGET
and introducing
ELVIS PRESLEY
LOVE ME TENDER
CINEMASCOPE
co-starring ROBERT MIDDLETON · WILLIAM CAMPBELL
NEVILLE BRAND · with Bruce Bennett
Produced by DAVID WEISBART
Directed by ROBERT D. WEBB
—AND—
MAN AGAINST TIGER SHARK!
VICTOR MATURE
THE SHARKFIGHTERS
CINEMASCOPE TECHNICOLOR
Released thru United Artists

NOW! at Your BUTTERFIELD Theaters
Exclusive First-Run Showings!
Oakland ★★★★★
LAST DAY!
Eddie Fisher • Debbie Reynolds
in "BUNDLE of JOY"
STARTS TOMORROW
THE MOST REVEALING LIFE-INSPIRED STORY EVER FILMED!
"LUST FOR LIFE"
2 Features
CinemaScope Metrocolor
Starring
Kirk DOUGLAS
WINNER OF BEST ACTOR—ACADEMY AWARD NOMINATION, FOR HIS ROLE OF VINCENT VAN GOGH!
Co-Starring: Anthony Quinn • Pamela Brown
ALSO
COLD MURDER IN A TROPICAL PARADISE!
MIAMI EXPOSE
A COLUMBIA PICTURE
With: Lee J. Cobb • Patricia Medina • Edward Arnold

Strand ★★★★★★★
STARTING TODAY
A MOTION PICTURE SO INCREDIBLE YOU WILL TALK ABOUT IT FOR YEARS TO COME!
Hour after hour he gets smaller ...smaller ...smaller and moment by moment the terror mounts!
UNIVERSAL-INTERNATIONAL Presents
THE INCREDIBLE SHRINKING MAN
Starring
GRANT WILLIAMS · RANDY STUART
with APRIL KENT · PAUL LANGTON · RAYMOND BAILEY
Directed by JACK ARNOLD
Science is baffled! Deadly spider attacks!
PLUS: IN CINEMASCOPE & COLOR!
A GUY... A GAL AND A DOG IN A STORY YOUR HEART WILL REMEMBER!
CINEMASCOPE TECHNICOLOR
VAN JOHNSON
KELLY and ME
PIPER LAURIE
MARTHA HYER
with ONSLOW STEVENS · HERBERT ANDERSON · FRANK WILCOX

Chiefs Eliminated, 54-49; Walled Lake Rolls Over St. Clair, 67-46

Flint Northern Wipes Out PHS Tourney Dreams

Vikings Meet City Rival Flint Central in Finals of Regional Play

By BRUNO KEARNS
Sports Editor, Pontiac Press

FLINT—The Flint IMA is becoming a den of nightmares each year for Saginaw Valley champions in regional tourney play.

Last night it was a case of "we do unto you what you did unto us," as Flint Northern wiped out Pontiac's tournament dreams, 54-49.

A year ago, the same situation prevailed but in reverse order. Northern had won the SVC title including a pair of wins over Pontiac, but at the IMA regional, the Chiefs eliminated the Vikings.

This season Pontiac, now 15-2, waltzed off with the league crown in unbeaten style with two victories over Northern, now 9-9. Last night coach Jack Marlette's crew took command in the second period and never gave up the lead, thereby winning the right to meet city rival Flint Central, which defeated Owosso in the 1st game, 65-52, for the regional title.

It will be the 4th meeting of the year for the two Flint schools, with Northern having won twice.

★ ★ ★

The Chiefs started fast by taking a 10-1 lead, but six of the next eight points by Cliff Carr moved Northern within three, 12-9 early in the second stanza.

With 5:35 in the half, Maurice Woodson's push shot made it 13-12 and Pontiac never again had the lead. The half ended 27-20.

After intermission the Vikings wasted no time in padding their lead, making it 30-20 after the first minute.

★ ★ ★

Late in the third period it was 39-26, when the Chiefs started to move. Hud Ray hit three straight baskets to make it 39-32 to start the 4th period, but then guard Phil Gaines broke away for three layups to move the margin back to 11 points, 46-35, and assure the victory.

Gaines who did not play the first half, outran Chief defenders as he scored 10 points in the second half. Another big gun for Northern was hook shooter Chuck Tillman, whose 11 points came at crucial times, mostly in the 4th period.

"We were outhustled all the way," said coach Art Van Ryzin, "and our rebounding was poor."

★ ★ ★

The Chiefs lost the ball on floor violations 22 times, and poor shooting from the charity line prevented Pontiac from staying within striking distance.

"It was our best game of the season," said coach Marlette, "and our boys pointed for it."

From the floor, Northern made 20 of 47 shots for a 42 per cent shooting mark, while Pontiac had 19 of 51 for 37 per cent.

Northern now meets the winner of the Birmingham regional in the quarterfinals next Wednesday.

PONTIAC	FG	FT	TP
Whitmer	1	2	4
Skinner	1	2	4
Ray	7	0	14
Diehm	4	6	14
Peet	2	1	5
Bandy	1	0	2
Simmons	1	0	2
Barge	1	0	2
McLaug'n	1	0	2
	19	11	49

FLINT NORTHERN	FG	FT	TP
Woodson	2	2	6
Tillman	5	1	11
Reese	2	2	6
Carr	2	6	10
Gillard	4	3	11
Gaines	5	0	10
	20	14	54

Score by Quarters

Flint Northern	7	20	12	15—54
Pontiac	10	10	10	19—49

Free Throws Missed
Pontiac 13, Flint Northern 13.

Planutis Will Coach Football at Monroe

MONROE (AP) — Gerry Planutis, former Michigan State fullback, was named football coach at Monroe High School yesterday.

He succeeds Cleo Winchell who resigned alst month.

Planutis, 27, was a member of the Spartan Rose Bowl team of 1956. He also was a member of the MSU football team in 1953, 1954 and 1955.



AP Wirephoto

HARDWOOD SCRAP — Michigan State's Jack Quiggle (left) and Notre Dame's captain John Smyth grab for the ball which was already eluded them and sailed toward John McCarthy (11) of the Irish in the NCAA eliminations which the Spartans won, 85-83, to advance to tonight's quarter-finals.

NCAA in Quarters

★ ★ ★ ★ ★ ★ ★ ★ ★

By THE ASSOCIATED PRESS

North Carolina, Kansas, Kentucky and California ruled heavy favorites to sweep past Syracuse, Oklahoma City, Michigan State a San Francisco tonight and move into the semifinals of the National Collegiate (NCAA) basketball tournament.

The four winners advance to the semifinals and finals at Kansas City next Friday and Saturday.

For mighty North Carolina, the No. 1 team in the Associated Press poll, tonight's game against Syracuse in Philadelphia is doubly important. Not only would a victory send Frank McGuire's talented crew into the round of four, but a triumph would enable them to break the one - season winning streak record.

They tied it last night by defeating Canisius, 87-75, for their 29th straight of the season.

Here is tonight's complete program:

At Philadelphia—North Carolina vs Syracuse for regional championship. Canisius vs Lafayette in consolation.

At Lexington, Ky.—Kentucky vs Michigan State for regional championship. Pitt vs Notre Dame in consolation.

At Dallas—Kansas vs Oklahoma City for regional championship. Southern Methodist vs St. Louis in consolation.

At Corvallis—San Francisco vs California for regional championship. Idaho State vs Brigham Young in consolation.

While North Carolina had no trouble once all-America Lennie Rosenbluth found the range just before the half, both Kansas and Kentucky, ranked No. 2 and 3, respectively, had their troubles.

Kansas had to go into overtime before stopping Southern Methodist, 73-65, while Kentucky couldn't pull away until the final minutes to turn back Pitt, 98-92.

Syracuse earned the dubious pleasure of going against North Carolina with a 75-71 decision over Lafayette. Oklahoma City goes against Kansas by way of a 75-66 triumph over St. Louis, while Michigan State gained the right to meet Kentucky by whipping Notre Dame, 85-83.

★ ★ ★

San Francisco, the defending champion which had been all but counted out of the running, sailed past Idaho State, 66-51, and California polished off Brigham Young 86-59 in the West Coast competition.



Pontiac Press Photo

KNEE WALK — Flint Northern's Reg Gillard (left) and Phil Gaines (right) close in on Pontiac's Dave Diehm who attempts to pass out after falling to his knees. Pontiac lost to Northern 54-49 and was eliminated from tourney play at the Flint IMA last night.

Viking Quintet Rolls to Easy Semifinal Win

Sizzling 3rd Quarter Leads to Elimination of St. Clair

By BILL CORNWELL

St. Clair's hopes of ousting Walled Lake from the regional basketball tournament for the 2nd straight year were crushed by a magnificent Viking team Friday night at Pontiac High.

With four of their five starters scoring in double figures, the Vikings routed St. Clair, 67-46, to move into tonight's Class B regional final against Clarkston.

A year ago the Saints came here and eliminated Walled Lake, then went on to win the regional title. Their coach at that time was Bill Ullenbruch who now guides the destinies of Walled Lake.

The Vikings reaped a full measure of revenge last night. St. Clair, coached by Chuck Cotton stayed in contention for one half before folding in the wake of Walled Lake's blistering 3rd quarter onslaught.

Cotton, who was a high school classmate of Ullenbruch and his assistant at St. Clair for three years, must have had nothing but praise and admiration for the way Walled Lake handled the Saints.

Walled Lake led all the way, but in the 1st half its margin was never safe. The Saints were always within one to three points of catching up and Walled Lake left the floor at halftime with a slim 29-26 advantage.

The Vikings broke the game wide open in the 3rd period. They limited the Saints to five foul shots while scoring 19 points themselves as Larry Hughes, John Walker and Tom Willwerth completely controlled both boards.

When the 4th quarter began it was all over but the shouting. Reserves from both benches poured on to the court in the waning minutes.

Hughes topped all point-makers with 19. Walker's 14, a dozen by Larry Dion and 11 by Dennis McClelland rounded out Walled Lake's balanced attack. Dave Blanchard was St. Clair's best with 13 points.

Classy Detroit All Saints advanced to the 'C' regional final with a 38-33 victory over stubborn Grosse Pointe St. Paul last night in the PHS gym.

Mike Butka and Bill Davis paced All Saints with 12 and 11 points respectively while Gary Anderson tallied 10 for St. Paul. All Saints meets Detroit St. Cecilia tonight at 7 o'clock for the regional title.

CLASS B

WALLED LAKE	FG	FT	TP
Willw'h	3	2	8
Walker	6	2	14
Hughes	6	7	19
Dion	5	2	12
McClel'd	4	3	11
Smith	1	0	2
Pifer	0	1	1
Vander'e	0	0	0
	25	17	67

ST. CLAIR	FG	FT	TP
Blanch'd	6	1	13
Emig	3	1	7
Schlicht	1	5	7
Hyslop	1	7	9
Laird	0	2	2
Osborn	1	0	2
Fisher	1	0	2
Foster	2	0	4
	15	16	46

Score by Quarters

Walled Lake	18	11	19	19—67
St. Clair	15	11	5	15—46

Free Throws Missed
Walled Lake 12, St. Clair 16.

Clarkston-Walled Lake Tilt Takes Spotlight

By BILL CORNWELL

No matter how you look at it, tonight's Class B regional final at Pontiac High is a "natural."

Walled Lake and Clarkston, two soundly-coached squads, will square off at 8:15 p.m. for the 'B' regional championship and a chance to reach next Wednesday's state quarter-finals.

From an Oakland County standpoint, you couldn't ask for a better pairing. Basketball fans in this area are blessed with a made-to-order all-county match and a blazing battle is expected.

Both schools have a number of things in common to add plenty of zest to the occasion.

Each team is a co-champion. Walled Lake gained a share of the Inter-Lakes Conference title with Berkley while Clarkston and Northville divided the Wayne-Oakland League crown.

Both are jealously protecting impressive records and winning streaks. The Vikings, with a sparkling 19-1 mark, have now won nine straight games. Clarkston, boasting a 15-3 record, has won its last 10 starts.

★ ★ ★

Some of Oakland's finest personnel dot their rosters. Walled Lake's Larry Hughes and John Walker are among the best around while the Wolves' George Lang and Leroy Parks take a back seat to none.

Walled Lake must silence the deadly outside shooting of Lang and Parks, two of of the county's leading scorers. Clarkston must stop Hughes, Oakland's No. 1 point maker, and hold its own on the boards.

Coaches Bill Ullenbruch at Walled Lake and Clarkston's Dom Mauti have their teams primed and ready for this one. It's a "natural."



Pontiac Press Photo

HOOKER — Pontiac's Dave Diehm misses an attempt with a hook shot while Flint Northern's Maurice Woodson attempts to block it. Diehm had 14 points in the PHS loss.

Top Rate for Eli Soph

CAMBRIDGE, Mass. (AP)—Yale's P. Timothy Jecko, a 19-year-old sophomore from Bethesda, Md., was hailed by veteran Eli Coach Bob Kiphuth today as the top all-round swimmer in the United States.

"He's great, just great and will be even better," Kiphuth said as he watched his young star shatter two records in the 17th Eastern Intercollegiate Swimming Championships at the Harvard pool.

Jecko was the outstanding performer as Yale captured four championships, three seconds and four fourths to dominate last night's action in the competition which drew some 185 entries from 30 Eastern colleges.

He won the 200-yard butterfly by 12 yards in 2:11.8 to set one meet mark and then followed with another record performance by stroking to a 2:08.7 triumph in the individual medley.

Boys' Club 5 in Semifinals

The Pontiac Boys' Club intermediate basketball team moved into the semifinals of the BCMA tournament at Bloomer Boys' Club Detroit, Friday as they defeated Sarver Boys' club 39-36.

Game was a nip and tuck affair. Sarver led 16-12; 26-23. Then Pontiac made its move and surged into the lead at the end of the third period 32-30. Last period was hectic as both teams matched basket for basket.

In the last minute of play Glenn Ray sank a field goal to give Pontiac a two point lead. With three seconds left Lenny Sharp sank a free throw to assure the victory for Pontiac.

Delbert Green led Pontiac scoring with 12.

Pontiac meets Bloomer Boys' Club in the semifinals today. Winner will meet Highland Park or Dearborn for the championship.

Maple Swimmers Top Contenders for State Title

EAST LANSING (AP) — Birmingham and Saginaw Arthur Hill picked up a few early points to challenge favored Ann Arbor in the state high school Class A swimming championship which moved into its final competition here tonight.

Tom Bechtel of Birmingham won the only Friday night final in the 400-yard free style with his good time of 4:26.7, close to the state record.

Two swimmers from Saginaw Arthur Hill, Chauncey Johnson and Ernest Dewell, placed second and third in the event.

Gary Berryman of Flint Central was the highest scorer in the diving preliminaries.

The swimmers have 10 events in the final in the Michigan State pool here tonight.

Abbott Leader for Gulf Coast

Has 2-Round 132 at Gulfport; Dick Mets, Revolta Close Up

GULFPORT, Miss. (AP)—Pat Abbott, of Memphis, Tenn., twice frustrated in bidding for the National Amateur title, was out front today in his quest for an unprecendented third Gulf Coast Invitational golf title.

★ ★ ★

A professional for 11 years and now host pro at the Memphis Country Club, the dapper Abbott bested the Great Southern Country Club's par 71 course by four strokes yesterday and took the lead by one stroke with a two-round total of 132.

Abbott's lead was somewhat precarious since veteran pros Dick Metz of Pike Road, Ala., and Johnny Revolta of Gulf Hills, Miss., showed little intention of surrendering their designs on the title.

Metz, a cattle ranch operator since his departure from the PGA tournament trail seven years ago, and Revolta, a tested warrior of tournament battles, were tied for the runner-up spot at 133.

GRAPEFRUIT League

SATURDAY'S EXHIBITION BASEBALL STANDINGS

AMERICAN LEAGUE

	Won	Lost	Pct.
Cleveland	5	2	.714
Chicago	4	3	.571
New York	3	4	.429
Washington	3	4	.429
Baltimore	3	4	.429
Boston	2	4	.333
Kansas City	2	4	.333
Detroit	1	5	.167

NATIONAL LEAGUE

Pittsburgh	6	1	.857
Cincinnati	5	2	.714
Milwaukee	4	3	.571
New York	4	3	.571
St. Louis	4	3	.571
Brooklyn	3	3	.500
Philadelphia	3	4	.429
Chicago	2	5	.286

FRIDAY'S RESULTS
Pirates 5, Senators 3
Redlegs 4, Athletics 3
Cardinals 7, Yankees 4
Braves 2, Phillies 1
White Sox 17, Tigers 12
Giants 12, Indians 7
Cubs 8, Orioles 2, night
Red Sox vs. Dodgers, cancelled, rain
Redlegs "B" 8, A's "B" 0

SUNDAY'S SCHEDULE
Dodgers vs. Tigers at Miami
Cubs vs. Orioles at Los Angeles
Redlegs vs. Yankees at Tampa
Braves vs. Senators at Bradenton
Giants vs. Indians at Tucson
Phillies vs. Red Sox at Sarasota
Pirates vs. A's at Fort Myers
Cards vs. White Sox at St. Petersburg

MONDAY'S SCHEDULE
Dodgers vs. Tigers at Miami, night
Redlegs vs. Red Sox at Sarasota
Braves vs. Cards at Bradenton
Phillies vs. Yanks at St. Petersburg
Pirates vs. A's at West Palm Beach

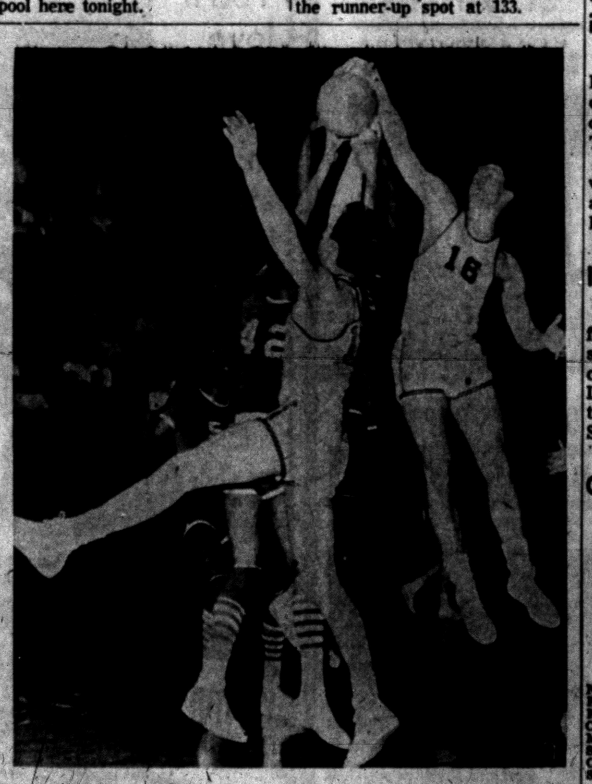

Pontiac Press Photo

MERRY-GO-ROUND — Looks like a May dance around a loose ball in last night's action of the Pontiac-Flint Northern regional game at the Flint IMA. Dick Whitmer (16) and Chuck Skinner foreground (17) battle for the ball with a trio of Viking players.

Carol Heiss Takes U. S. Skate Crown

BERKELEY, Calif. (AP) —Blonde schoolgirl Carol Heiss today has completed her triple sweep of figure skating titles with collegian Dave Jenkins expected to win his third major crown of the year tonight in the National Championships.

The pretty 17-year-old from Ozone Park, N. Y., completely outclassed her field last night to add the U. S. laurels to the 1957 North American and world crowns she previously won.

Ex-Pontiac Man Victor in Coast Gloves Meet

Former Pontiac resident Gary Russell scored a 2nd round TKO over Jim Decario in Golden Gloves competition in San Francisco Thursday night.

Russell, a 23-year-old light heavyweight, now lives on the coast after his discharge from the Navy. He attended Pontiac High.

Ike Chestnut Wins

NEW YORK (INS) — New York featherweight Ike Chestnut (129-¾) scored a unanimous ten-round decision over Gil Cadilli (129¾) of Los Angeles last night in a nationally-televised fight at Madison Square Garden.

Call for Schedules

All Oakland County and area high schools are requested to forward their composite spring sports schedules to The Pontiac Press sports department.

FRIDAY'S COLLEGE BASKETBALL
NCAA Major College Tourney
Second Round
North Carolina 87, Canisius 75
Kansas 72, SMU 65, overtime
Kentucky 98, Pitt 92
California 86, Brigham Young 59
Mich. State 85, Notre Dame 83
San Francisco 66, Idaho State 51
Oklahoma City 75, St. Louis 66
Syracuse 75, Lafayette 71

NCAA Small College Tourney
Championship
Wheaton 89, Kentucky Wesleyan 85
Third Place
Mt. St. Mary's 82, L.A. State 72

NAIA TOURNEY
Semifinals
S'eastern Okla. 95, Eastern Ill. 81
Tenn. State 71, Pacific Lutheran 70

On TV Today

Eight NIT Teams Start

NEW YORK (INS) — Eight unseeded teams open the 20th annual National Invitation Basketball Tournament in a pair of doubleheaders today and by the time midnight is tolled, one may qualify for the role of "Cinderella."

In the afternoon doubleheader at Madison Square Garden, Utah (19-7) meets Memphis State (21-5) while Seton Hall (17-9) plays Xavier of Ohio (19-7). In the evening twin bill, Dayton (18-8) opposes St. Peter's (18-3) and Cincinnati (15-8) battles St. Bonaventure (15-5).

Top-seeded Seattle (22-2) and second-seeded Bradley (19-7) will not see action until the quarter finals Monday and Tuesday. Temple (18-8) and Manhattan (15-8), both of which drew first round byes, also open up in the quarters.

The first day game today will be a nationally televised (CBS) affair matching two of the fastest moving teams in the country. Both Utah and Memphis State rely on a race horse style of play.

The Utes, the original NIT Cinderella team in 1947, use a "tinymite" combination of 6-5 Milt Kane 6-1 Jerry McCleary, 5-11 Dick Shores, 5-10 Curt Jensen and 5-9 Gary Hale when they run. When more height is needed, 6-8 Pearl Pollard moves into the pivot.

Memphis State, a high-scoring outfit that averages 86 points a game, is led by 6-2 Win Wilfong who is an exceptional rebounder.

Tigers Farm Out Two Hurlers to Charleston Club

LAKELAND, Fla. (AP) — The Detroit Tigers today optioned pitchers Bob Miller and Joe Presko to their Charleston farm club in the Triple-A American Assn.

Miller is the former bonus lefthander ($65,000). He has been shelled hard in the early spring games. Presko was with the Charleston club last season.

At the same time, the Tigers sent bonus pitcher lefty Jim Brady over to the Tigertown camp, where he probably will have more opportunity to work. Brady, who will be sent to the minors until after his bonsu designation is removed, has had a lot of trouble with wildness.

Miss Wright Leader in Augusta Tourney

AUGUSTA, GA. (AP) — Young Mickey Wright, whose goal "is to become the world's greatest woman golfer," got a chance to show what she could do under pressure in today's third round of the 18th Titleholders Championship.

The 22-year-old blonde from San Diego, Calif., moved into first place yesterday at the halfway mark of the 72-hole medal play event with a steady 73-75—148.

Against East Detroit

Berkley Gains 'A' Final

It's Berkley vs. East Detroit for the Class A Regional championship at Birmingham tonight with the winner moving on into the rugged quarter-finals early next week. Big contest gets underway at 8.

The Bears, one of Oakland County's few teams remaining in the running for state crowns, gained the final round in surprisingly easy fashion Friday by romping to a 52-33 triumph over Detroit Catholic Central.

Tonight's tilt should be an excellent windup for a session which has been marred by one-sided games. Both finalists have strong scoring power and adequate height. East Detroit has the advantage of a day's rest between games.

Berkley's Inter League co-champions raced to a quick 13-3 1st period lead and was never threatened the rest of the way in posting its 13th victory in the last 14 starts.

The score was 27-15 at halftime and 39-27 after three quarters as the Motor City contingent never could get any kind of offensive clicking. The losers had one of their "coldest" nights of the year with scoring ace Tom Kramer held to two field goals.

★ ★ ★

Sharpshooting guard Ray Tallman and big Jim Zalenski matched 12-point efforts to spark the winning cause. Dick Fenech led eight Catholic Central scorers with 7 digits.

Playoff Tickets Ready

Tickets for the first two home playoff games of the Detroit Red Wings will go on sale at the Olympia box office at noon on Monday. There is a limit of four tickets per purchaser.

No mail or telephone reservations will be honored.

Parkers Also Fall, 72-65

By THE ASSOCIATED PRESS

The last major roadblocks to Muskegon Heights' second straight Class A high school basketball crown were broken Friday night. Highland Park, taking its first defeat this season, and Pontiac were dumped by the wayside while the champs walked, but did not run, to their 23rd straight victory.

Highland Park was upset, 72-65, by Detroit Austin, spoiling its 16-game winning streak. Pontiac's Chiefs who boasted their only loss was to the Parkers against 15 victories, failed before Flint Northern, 54-49.

The unbeaten Heights squad won their slowest victory of the season leading all the way over a control ball Muskegon team, 48-36.

The defeat of Highland Park and Pontiac brought to three the number of fallen title contenders in two nights of regional play. Kalamazoo fell Thursday night to Benton Harbor in another upset.

It left East Detroit with a 16-1 record and Benton Harbor, the traditional Heights rivals who are carrying a grudge born of two Heights defeats, the most likely to trouble the unbeaten Tigers. Traverse City, now 15-2, is another strong possibility.



HAND IN CAST — New York Yankee first baseman Bill Skowron shows manager Casey Stengel the cast on his hand after he suffered a broken thumb when hit by a pitch off Philadelphia's Jack Sanford in a Grapefruit League game. The Yanks are at St. Petersburg for spring training. AP Wirephoto

MSU Quint Advances in NCAA Tourney

Spartans Dump Notre Dame by 85-83 Margin

Kentucky Is Next Foe After Wildcats Trip Pitt, 98-92

LEXINGTON, Ky. (AP)—Kentucky and Michigan State, two clubs with an accent on youth and a taste for hard work, meet tonight in the finals of the NCAA midwest regional basketball tournament.

The winner moves into the national semifinals next Friday at Kansas City.

★ ★ ★

Last night, Kentucky, No. 3 nationally, opened the meet with a 98-92 win over unranked Pittsburgh and Michigan State outlasted Notre Dame, 85-83.

Kentucky's depth was a prime factor in its victory—subs John Brewer and Ray Mills providing vital strength as fired-up Pitt never quit.

Michigan State's ball-hawking, aggressive rebounding club headed by sophomore John Green and junior Jack Quiggle also was forced to put down rally after rally.

★ ★ ★

Brewer scored eight of Kentucky's last 13 points as the hard-running wildcats had to fight for their lives the last 13 minutes.

After trailing most of the way, Pitt gained a 69-69 tie with 11:30 left and trailed by only 94-92 with 50 seconds to go. Brewer hit four straight fouls to end the scoring.

Pitt's 5-9 sophomore flash, Don Hennon stole the show, flipping in long one-handers to account for 24 markers. But John Riser actually topped the Pitt parade with 30 markers.

★ ★ ★

Green grabbed 27 rebounds and scored 20 points and Quiggle got 18 markers as State's two all-Big Ten players lived up to their billing.

State, No. 11 nationally with only two seniors starting, used board strength and an aggressive defense in a second-half spurt which led to the victory avenging a 10-point season loss to Notre Dame, ranked 17th in the nation.

Notre Dame, paced by smooth John Smyth, who finished with 25 points, took an early 15-7 lead but saw it melt away as State inched into a 37-36 halftime margin.

MICH. STATE	FG	FT	TP	NOTRE DAME	FG	FT	TP
F'rg'n, f	3	0	16	Hawkins, f	6	7	19
Redden, f	4	5	13	McC'rty, f	5	11	21
Anderegg, f	4	6	14	Smyth, c	11	3	25
Green, c	8	4	20	Devine, g	3	4	10
Quiggle, g	6	3	15	Duffy, g	3	0	6
Wilson, g	0	0	0	Sull'n, g	0	0	0
Scott, g	1	3	4	O'Ian, g	1	0	2
				Merelli, g	0	0	0
Totals	33	18	85	Totals	30	25	83

Michigan State	37 48—85
Notre Dame	36 47—83

FRIDAY'S FIGHTS

NEW YORK— Ike Chestnut, 129¾, New York, outpointed Gil Cadilli, 129¾, Los Angeles, 10.

Infield a Problem; White Sox Win, 17-12

More Tiger Shifts Planned

LAKELAND, Fla. (AP) — Another infield shift that would put shortstop Harvey Kuenn over on third base looms as a definite possibility in the Detroit Tiger camp today.

"If I had the courage," said manager Jack Tighe, "I'd move Kuenn over to third right now. And unless one of these other players begins to look like our third baseman in the next day or two, I just may find that courage."

Kuenn, regarded as baseball's finest all-around shortstop, is willing to take a crack at the third base post vacated by Ray Boone, who is being tried at first base.

★ ★ ★

"I'd play anywhere they want me to," said the 26-year-old shortstop. "Everybody wants to improve the team, and if Jack thinks it'll help it I go to third base, I'll give it a try."

No one doubts that Kuenn would be a fine third baseman. But Tighe says he is hesitant to move Kuenn "Because he's so great where he is."

Should the Kuenn experiment be tried—it was in the talking stage long before this — then Tighe would give a solid shot at shortstop to Ron Samford the slick-fielding but only fair-hitting minor league veteran who played last season at Charleston.

Imnan (Coot) Veal also would be given a thorough look-see at short.

★ ★ ★

Tighe has tried Jim Finigan, Reno Bertoia and George Risley at third base in the six Grape Fruit league games, and none has been impressive enough at the plate to gain much of an edge.

Tighe came right out and admitted that he's quite concerned about the problem now being referred to as the "third base — first base experiment."

In addition to Boone, the Tigers have used Eddie Robinson, Jack Phillips and Earl Torgeson at first base. If the Tigers play Boone at first—and chances are he'll be stationed there for at least part-time duty—Tighe will have to part with two of his first basemen.

The manager also took time out last night to name his five top outfielders: Al Kaline, Charlie Maxwell, Jim Small, Bill Tuttle, and Mel Clark.

He named them in that order, too.

Small, the 29-year-old bonus rookie, had the club's biggest individual batting show of the spring season yesterday, driving across a half dozen runs with a three-run homer and a bases-loaded triple. Small's hitting was not nearly enough, though, as the Chicago White Sox blasted four Tiger pitchers for 16 hits and a 17-12 victory at Henley Field.

Minnie Minoso drove in four runs with a pair of home runs and Walt Dropo batted across five with a homer and two singles to highlight the White Sox assault.

CHICAGO	AB	R	H	DETROIT	AB	R	H
Aparicio, ss	6	1	2	Kuenn, ss	5	1	1
Esposito, 2b	3	2	2	Bolling, 2b	3	4	2
Minoso, lf	4	4	3	Maxwell, lf	2	0	2
Dropo, 1b	6	2	3	Walters, lf	2	1	1
Landis, cf	4	1	1	Tyrgan, 1b	3	1	0
Phillips, rf	4	1	0	J. Ph'lips, 1b	1	0	0
Howell, p	1	0	0	Small, rf	3	2	3
Marlowe, p	1	0	1	Tuttle, cf	5	1	1
Brown, 3b	4	1	3	Bertoia, 3b	5	1	1
E-B. P'ps, 3b	1	1	0	Simmons, p	0	0	0
Moss, c	4	2	1	G-A. Wilson	1	0	0
Latman, p	1	0	0	Lau, c	4	1	2
A-Northey	1	0	1	House, c	1	0	0
B-Hatfield	0	1	0	Foytack, p	1	0	0
Powell, p	0	0	0	Crimian, p	1	0	0
D-Marshall	1	1	1	C-Hawes	1	0	0
				W'd'shick, p	1	0	0
				F-Rbn'sn	1	0	0
Totals	41	17	16	Totals	40	13	13

A—Singled for Latman in 4th. B—Ran for Northey in 4th. C—Lined out for Crimian in 4th. D—Singled for Powell in 8th. E—Ran for Brown in 6th. F—Fanned for Woddeshick in 6th. G—Popped up for Simmons in 9th.

Chicago	100 832 003—17
Detroit	130 404 000—12

E—Brown, Bertoia, Woodeshick. RBI—Minoso 4, Dropo 3, Bruno 2, Aparicio, Esposito, Landis, Moss, Marshall, Marlowe, Maxwell 2, Lau 2, Small 6, (Small scored on Powell's balk). 2B—Maxwell, Tuttle, Lau. 3B—Small. HR—Minoso 2, Lau, Small, Dropo. SB—Bolling. S—Esposito. SF—Landis. DP—Bertoi, Bolling and Torgeson; House and Bolling. Left—Chicago, Detroit 7. BB—Latman 3, Powell 2, Foytack 4, Crimian 1, Woodeshick 1, Simmons 4, Marlowe 1. SO—Marlowe 1, Howell 2, Foytack 2, Woodeshick 1, Simmons 1. HO—Latman 4 in 3, Marlowe 6 in 5, Foytack 7 in 3⅔, Woodeshick 6 in 3, Powell 2 in 1, Howell 0 in 3, Crimian 1 in ⅓, Simmons 2 in 3. R-ER—Latman 4-3, Powell 4-4, Marlowe 4-4, Howell 0-0, Foytack 9-3, Crimian 6-6, Woodeshick 8-4, Simmons 3-3. Balk—Powell. PB—Lau. W—Latman. L—Foytack. U—Rice, Tobacchi, Summers, Hurley. T—3:33. A—2,113.

Olympic Flavor

Stars Stud Chicago Meet

CHICAGO (AP) — Nine Olympic champions and a host of other track and field stars invade Chicago Stadium tonight in the 21st running of the Chicago Daily News relays.

Tom Courtney, Charlie Jenkins, Bob Richards and Ron Delany lead the Olympians in what could turn out to be one of the greatest meets ever held in Chicago.

Courtney and Jenkins are the double gold medal Olympians while Richards will be shooting for the world's pole vault record of 15 feet 8½ inches set by Cornelius Warmerdam here in 1943.

Delany's appearance kindles hopes for a four-minute mile since Laszlo Tabori, the Hungarian refugee, also will participate in the Bankers Mile.

Both Delany and Tabori have been clocked in 3:59 outdoors. Delany doesn't run against the clock and although he has been the season's outstanding miler he's never been pressed. However, Tabori's appearance might force the Irishman to go all out this St. Patrick's eve.

JONES IN HIGH HURDLES

Pontiac in particular, and the state in general will be watching the Chicago meet to see what the former brilliant Pontiac High track ace, Hayes Jones does. Jones, now an Eastern Michigan University star, will run in the high hurdles. As a freshman at Ypsilanti Hayes has lost very few events in his four-pronged dual meet performances, in the hurdles (lows, too), the broad and high jumps.

UM Pucksters Bid for 7th U. S. Title

COLORADO SPRINGS, Colo. (AP) —Michigan will bid for its seventh National College Ice Hockey crown in a decade tonight (10:15 p.m. EST) against Colorado College, to which it ran second in the Western Intercollegiate League.

Giving no hint they suffered from the loss of three ineligible players, the Michigan Wolverines triumphed over Harvard 6-1 last night. The Colorado College Tigers tripped Clarkson 5-3 the night before in the 10th annual NCAA tournament.

Three goals by forward Tom Rendall contributed to the victory by Michigan, the defending national champion for a third straight year.

Sauer Does Well as Birthday Nears

PHOENIX, Ariz. (AP)—Big Hank Sauer, the National League's most valuable player of 1952 who turns 38 tomorrow on St. Patrick's Day, may still be able to do the clean-up batting job the New York Giants want him to do.

Outfielder Sauer, after going hitless in seven trips during three exhibition games, blasted across seven runs on two homers and a double yesterday as the Giants whipped the Cleveland Indians, 12-7.

Bowlerama Deadline March 31

By CHUCK ABAIR

Entries are beginning to come in steadily now for the big Pontiac Press Bowlerama slated to be held locally April 6, 7 and 13.

The singles handicap event is open to both women and men keglers who are sanctioned with the ABC or WIBC and residents of Oakland County. They will bowl in separate divisions.

Bowling proprietors around the Pontiac area and in nearby communities are reporting strong interest among their patrons in this new type of tournament being sponsored by the Press.

Blanks may be obtained at any bowling establishment in Oakland County or they may be clipped out of the Press and mailed in or left at the Press for manager Les Rothbarth in care of the Sports Department.

★ ★ ★

Have you sent in your entry for the tournament yet? You better do so right now. That deadline date of midnight March 31 is approaching rapidly with such fine prizes as $400 and $200 plus trophies for the men and women champions, respectively, certainly too good to pass up.

For the convenience of bowlers, tourney officials have agreed to allow keglers to turn in their blanks and entry fees to the house at which they bowl. The proprietors, who are playing an important role in organizing this major event, will forward them to the tourney manager.

There are only about two weeks remaining to sign up for a chance to vie with topnotch stars from every part of the county for the area championships.

★ ★ ★

Although there will be many of leading bowlers in Pontiac and other cities competing, the tournament is not restricted to top stars. Everyone is eligible regardless of average as long as he or she is sanctioned and a county resident.

Six prizes are guaranteed in each division with other awards divided to make one for every 10 entries.

★ ★ ★

There will also be trophies for the top qualifiers at each of three qualifying alleys following the 1st weekend and many other awards.

Burke Tops at St. Pete

Old Pros Take Command

ST. PETERSBURG, Fla. (AP) — The "old pros' brushed past the upstart youngsters and were in command going into today's third round of the $12,500 St. Petersburg Open Golf Tournament.

★ ★ ★

Jackie Burke Jr., a Texan by birth, was the pacesetter with a midway mark of 135. Cary Middlecoff, a Texan by contract, and Pete Cooper, a native Floridian, were putting on the pressure at 136.

Gene Littler of Singing Hills, Calif., and Billy Casper Jr., of Bonita, Calif., a couple of lads in their mid-20s who jumped out front with 66s in the first round, were back in the field. Littler was in a five-way tie for fourth with 137 and Casper was in a four-way tie for ninth with 138.

Golf Instruction Slated in April

Registrations for golf instruction are now being accepted by the Pontiac Parks and Recreation Department. Classes will begin in early April and will include four 2-hour sessions covering basic fundamentals of the game through demonstration and practice.

Emphasis will be on stance, grip and swing in relation to a variety of golf clubs and situations. Rules and etiquette will also receive attention. Persons of high school age and over interested in attending should register by calling the recreation department, FE 3-7131.

Basketball

CLASS A
At Livonia
Taylor Center 46, Lincoln Park 38 (ot)
Dearborn Fordson 45, Livonia Bentley 43 (double ot)
At Ferndale
Grosse Pointe 53, Ferndale 49
Detroit Austin 72, Highland Park 65
At Birmingham
Berkley 52, Detroit Catholic Central 33
At Flint
Flint Central 65, Owosso 52
Flint Northern 84, Pontiac 49
At Grand Rapids
Gr. Rapids Ottawa 62, GR Central 48
Muskegon Heights 48, Muskegon 36
At Midland
Traverse City 71, Midland 58
Saginaw 80, Bay City Handy 68
CLASS B
At Albion
Lansing Resurrection 59, Charlotte 54
At Southfield
Melvindale 57, River Rouge 56 (ot) (regional championship)
At Pontiac
Walled Lake 67, St. Clair 46
At Escanaba Holy Name
Negaunee 72, Ironwood 54
Stephenson 71, Marquette 64
CLASS C
At Kalamazoo
Kalamazoo Christian 53, Benton Harbor St. Johns 48
Eau Claire 60, Bronson 58
At Albion
Greenville 69, Sturgis 59
At Ypsilanti
Grosse Ile 57, Dundee 52
Manchester 43, Ypsilanti Roosevelt 41
At Pontiac
Detroit All Saints 48, Grosse Pointe St. Paul 33
At Ionia
Lakeview 78, Williamston 38
Holt 70, Middleville 59
At Saginaw Arthur Hill
Marlette 66, Harbor Beach 48
At Mt. Pleasant
Oscoda 46, Remus 34
Reed City 56, Harrison 46
At Negaunee
Crystal Falls 72, Bessemer 59
Munising 76, Painesdale 55
CLASS D
At Benton Harbor
Schoolcraft 44, Galien 42
Stevensville 75, Covert 47
At Ypsilanti
Clinton 58, New Baltimore St. Mary 57
Dansville 57, Detroit St. Rose 43
At Flint
Ruse 58 Peter and Paul 66, Morrice 46
TONIGHT'S GAMES
CLASS A
At Livonia
Taylor Center - Dearborn Fordson
At Ferndale
Detroit Austin - Grosse Pointe
At Birmingham
East Detroit - Berkley
At Flint
Flint Central - Flint Northern
At Grand Rapids
Muskegon Hts. - Grand Rapids Ottawa
At Midland
Saginaw - Traverse City
CLASS B
At Albion
Greenville - Lansing Resurrection
At Pontiac
Clarkston - Walled Lake
At Escanaba Holy Name
Negaunee - Stephenson
CLASS C
At Kalamazoo
Kalamazoo Christian - Eau Claire
At Ypsilanti
Grosse Ile - Manchester
At Pontiac
Detroit St. Cecilia - Detroit All Saints
At Ionia
Lakeview - Holt
At Saginaw
Michigan Lutheran Seminary - Marlette
At Mt. Pleasant
Oscoda - Reed City
At Negaunee
Crystal Falls - Munising

Day and Night Service on GAS and OIL BURNERS
Dean Heating FE 5-7721

Schemes That Come With the Spring!



• Phony Humus Peddlers
• Grass Seed Experts
• Furnace Repair Schemers
• Quack Tree Surgeons

Fake landscape experts, floating repairmen and high pressure salesmen continue to flim-flam people in the Springtime. Their smooth talk SOUNDS good — the proposition always SEEMS plausible, but what do you KNOW about them? We say, "Don't deal with strangers — deal with known local reputable concerns."

BUSINESS ETHICS BOARD
of the
Pontiac Area Chamber of Commerce
Phone FE 5-6148 Waldron Hotel Bldg.



CALL RALPH
for a New or Used
CHEVROLET
CAR or TRUCK
MATTHEWS-HARGREAVES
Ralph Humphries FE 5-4161 FE 5-2077

sale

100 1957 BUICKS

Buick Sale! Buick Sale!

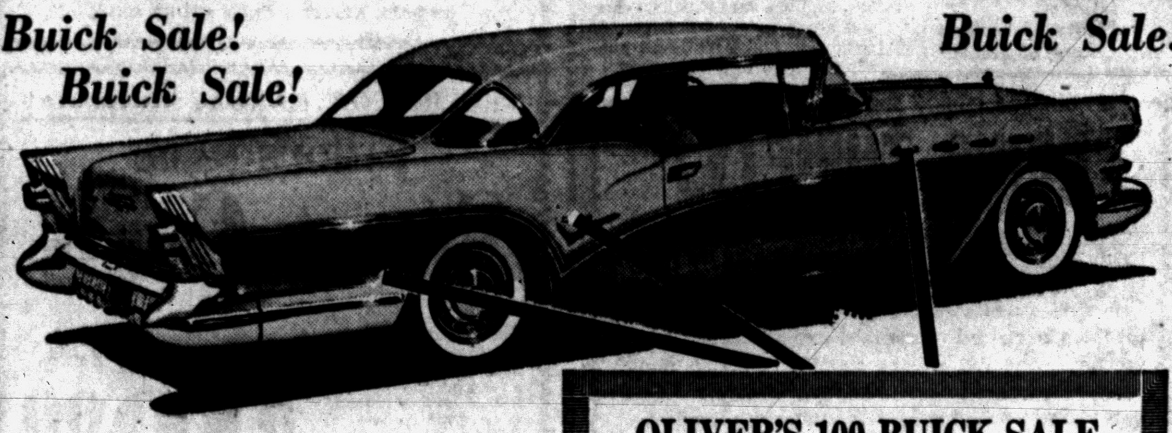

Buick Sale!

You Want a New Car
MAKE IT A BUICK!

You Want a Terrific Buy
BUY BUICK TODAY!

You Want Extra Value Prices
HURRY, THESE WON'T LAST LONG!

You Want Service After You Buy
THEN BUY AT OLIVER'S!

TRADE---NOW!
OWN A NEW BUICK

Call for one of our seven courteous salesmen to give you a demonstration.

OLIVER'S 100 BUICK SALE
Offers a Brand New 1957
BUICK RIVERIA

With Dynaflow
With Deluxe Steering Wheel
With Radio and Heater
With White Wall Tires
With Windshield Washers
With Directional Signals
With License Plates and Taxes Paid
With Two-Tone Paint

TOTAL PRICE $2947.80

Low Monthly Payments
Only $69.97

OLIVER MOTOR SALES BUICK
210 Orchard Lake Ave. Open to 10 P.M. Tonight and Sat. Ph. FE 2-9101

Let's Stop Bowing to These Unidentified Tyrants

Who Are 'They' Who Run Your Life?

By PHYLLIS BATTELLE

NEW YORK (INS) — The most overrated, ambiguous and trouble-making pronoun in any language is the unidentified "they."

★ ★ ★

The unidentified "they" is the one used by dull people aiming to become inquisitive boors: "They tell me you and Bob went pfffft. What happened?"

It is the hazy pronoun a child learns to employ in order to defer possible punishment: "They told me it was all right to . . ."; and the lazy pronoun an adult uses to describe an abhorrence without cursing: "They should give it back to the Indians."

The unidentified "they" is seldom intoned in a pleasant voice (with the except of "they tell me falling in love is wonderful.")

★ ★ ★

Instead it is a crutch which people use to vent anger ("they can't do this to me!"), to hide uncertainty ("they tell me you should always wear white gloves to the White House!"), to express wallowing self-pity ("they don't care—nobody cares"), to chide others ("they just don't do those things in good society"), and to flail a stupid world ("when are they going to realize we're headed for another depression?")

SINISTER USAGE

The most common and sinister use of all for the unidentified "they" is embodied in a phrase used by everyone at one time or another — and usually time after time—during his life. It's the one that goes "what'll they think?", referring to a large mass of nameless people whose brains meet on conventional, common grounds.

It's the opinion here that persons who think in "what'll they think?" terms too often, after they have passed the age of reason, quite possibly will never think at all for themselves.

They will join the unidentified "theys" who think only what the Joneses think and, in their actions, take the path they assume to be right because down to road apiece can be heard the bellowing of the herd.

A man or woman must take stern measures to keep from being one of those about whom another human sheep will say "what'll they think?"

★ ★ ★

One of the first remedies is to stop being indefinite about this hypocritical pronoun and pinpoint who the "theys" are; it may quickly be discovered, when the "theys" are identified in your mind, that these embodied pronouns would think nothing at all if you expressed a new idea or introduced a new plan of action.

Probably they couldn't care less. Or if they do care, probably they will respect originality and begin to worry what'll you think about them.

Next, you might stop tossing the word "they" around verbally and using it as a nebulous excuse to swear at society without offending anyone.

Instead, the next time you are tempted to say "why can't they ever run these trains on schedule," think whom you mean. Is it the board of directors of the railroad? Then say so. And write in. Thus you will not be simply nagging at empty air, you will be nagging at people who deserve it.

You will feel more fulfilled, and possibly the "theys" may even be improved.

In other words, try to give faces to the unidentified "theys" instead of worrying emptily about what they think, tell you, can't do and should do.

★ ★ ★

You may find that the realistic ones can be handled—but that most of the "theys" are culprits concocted by your imagination which, for the sake of your personal placidity, can be wiped away.

Dallas Sues to Stop Hoxsey's Practice

DALLAS (AP)—The State Board of Medical Examiners yesterday filed an injunction suit against Harry M. Hoxsey and two of his cancer clinic staff, seeking to stop Hoxsey from practicing medicine in Texas.

★ ★ ★

It also seeks to prevent his advertising treatment for any disease.

Jedburgh, Scotland, hopes to interest a U. S. firm in an empty factory which could employ up to 800 workers. It formerly was used by a rayon company.

OPEN SUNDAY
10 to 2

OPEN EVERY NITE
'til 9:00 P.M.

Spacious Free Paved Parking Lot

Vern and Esther Abbott, Owners

AUBURN 5 and 10
640 Auburn Ave. 1 Block East of East Blvd.



...because it's JELLED!

You're due for a surprise when you paint with Rev Satin in jelled form. Because it's jelled it just can't run or drip like ordinary liquid paints. And also because it's jelled you can load a brush or roller. A brush or rollerful of Jelled Rev Satin goes a long, l-o-n-g way.

$6.29 Gal.

OAKLAND
Fuel & Paint
436 Orchard Lake Ave.
FE 5-6150
Plenty of Parking
Rear of Store

Steel Comes Home in Many Forms

About one-third of all steel produced in this country winds up in or around the home in one form or another. Easy fabrication and a naturally sturdy composition has made steel probably the most important single material in use today.

Its strength, versatility and variety of types enable designers to use steel in one form or another for such things as structural members, hard, high-carbon tools and guns, typewriters, wrist watches, silverware, pots and pans, galvanized steel garbage cans, pails, sprinkling cans, laundry tubs, rubbish burners, automobiles, nuts and bolts, appliances, electrical fixtures, plumbing, belt buckles, clothes hangers and heating ducts, to name just a few of the many products in the home made of steel.

Strength and adaptability are not the only assets of products made of steel. They are easily kept clean and are completely fireproof, an ability to "take it" is an automatic feature of steel products.

Oakland County Electronic Association

BEING THRIFTY?

If you feel that you cannot afford a competent TV technician and must "do-it-yourself," may we suggest that you take the tubes you need tested to an Oakland County Electronics Association member to insure that they will be tested accurately. And if replacements are necessary, you will be supplied with top quality tubes at standard prices. Quality, Honesty and Guaranteed Service is the O.C.E.A. members' creed.

PONTIAC
C & V SALES & SERVICE ... 158 Oakland, FE 4-1515
CONDON'S RADIO & TV ... 127 S. Parke, FE 4-9736
AUBURN RADIO & TV ... 39 Auburn, FE 4-1655
BLAKE'S RADIO-TV ... 3149 W. Huron, FE 4-5791
FIX-IT SHOP ... 1519 Baldwin, FE 5-6450
HAMPTON ELECTRIC CO. ... 825 W. Huron, FE 4-2525
HOD'S RADIO & TV ... 770 Orchard Lake Ave., FE 4-5841
JOHNSON'S RADIO & TV ... 45 E. Walton, FE 4-7601
OBEL RADIO & TV ... 3930 Elizabeth Lk. Rd., FE 4-4945
RICH & PURSELY TV ... 2141 Opdyke, FE 4-0221
STEFANSKI RADIO & TV ... 1157 W. Huron, FE 2-6967
SWEET'S RADIO APPLIANCE ... 422 W. Huron, FE 4-1133
WALTON RADIO & TV ... 1430 Joslyn, FE 2-2257
WKC, INC., SERVICE DEPT. ... 45 N. Perry, FE 2-0711

WEST OF PONTIAC
MAC RADIO & TV ... 1515 Union Lake Rd., EM 3-3972
SATTLERS TV SERVICE ... 5986 Hatchery Rd., OR 3-3666

AUBURN HEIGHTS
ACE TV & RADIO SERVICE ... 3357 Auburn Rd., FE 8-1204

BIRMINGHAM
ELECTRONICS SERVICE CO. ... 1287 S. Woodward, MI 6-1022

CLARKSTON
LAATSCH'S TV SERVICE ... 6734 Dixie, MA 5-5311

DRAYTON PLAINS
PHELP'S ELECTRIC ... 4348 Dixie Hwy, OR 3-1217
LATIMER'S RADIO & TV ... 3530 Sashabaw Rd., OR 3-2652

OXFORD
OXFORD RADIO & TV SHOP ... 23 S. Washington, OA 3-2032

ROCHESTER
ROCHESTER RADIO & TV SHOP ... 430 Main St., OL 2-2141
DOBAT TV & RADIO SERVICE ... 104 W. 5th St., OL 2-4722

WATERFORD
GORDON'S TV & APPL. ... 5830 Andersonville Rd., OR 3-5811

WALLED LAKE
TOWNSEND'S TV SERVICE ... 3110 Greenlawn, EM 3-2527
WILKINSON'S TV SERVICE ... 3970 S. Commerce, MA 4-2665

WEST BLOOMFIELD
WALNUT LAKE TV ... 2089 Walnut Lake Rd., MA 4-6265

Beginning Monday, March 18...To Add To Your Shopping Convenience

TEL-HURON SHOPPING CENTER
NOW OPEN MONDAY NIGHTS to 9
MONDAY STORE HOURS
NOW 9:30 a.m. to 9 p.m.

SPECIAL "GIVE AWAY" VALUES FOR 3-HOURS ONLY
MONDAY NIGHT from 6 to 9 Featured in All Stores

3-HOURS ONLY, MONDAY NIGHT 6 to 9

Paint Roller and Paint Pan

Complete outfit . . . includes 7" sheepskin covered roller for spreading paint and big metal, non-breakable roller pan that attaches to stepladder.

BOTH for the Price of One! $1.29

CUNNINGHAM'S DRUG STORES
ON SALE AT TEL-HURON STORE ONLY

3-HOURS ONLY, MONDAY NIGHT 6 to 9



Wonderland's Monday Nite Special
Regularly $3.99 Boys' Spring Jackets
★ Sturdy Water Repellent Poplin
★ Elastic Waist—Better Zipper
★ New Bright Spring Colors
★ Sizes 2 to 6x Flannel Lined
★ Sizes 8 to 14 Unlined
SALE $2.09
Sorry, No Phone Orders
Mr. Fred's WONDERLAND SHOP
Best for Children Tel-Huron Center

3-HOURS ONLY, MONDAY NIGHT 6 to 9

Children's WATCH ● SPECIALS ●



HOP-A-LONG CASSIDY Regularly $6.95. Gift Boxed, Leather Strap $3.98
HOP-A-LONG CASSIDY Regularly $7.95. Gift Boxed, Stretch Band $4.98
CINDERELLA MODEL Regularly $6.95. Gift Boxed, Linen Band $3.98
CINDERELLA MODEL Regularly $7.95 Gift Boxed, Stretch Band $4.98



MYER'S JEWELRY SHOP
Tel-Huron Shopping Center

3-HOURS ONLY, MONDAY NIGHT 6 to 9

FAMOUS-NAME Sport Coats

Just in time for Spring wearing . . . famous-name, all sport coats at a reduced price! Choose from a host of patterns in a wide variety of colors and combinations. Regulars, shorts, longs and extra longs. All fine quality coats!

Values to $39.50
$19.00 each

at Osmun's, just say . . . CHARGE IT!"
OSMUN'S
TEL-HURON SHOPPING CENTER

3-HOURS ONLY, MONDAY NIGHT 6 to 9

SPRING SHOE VALUE!



Misses' and Ladies' CASUAL
Comfortable smoked elk leather. Smart wedge moccasin styling. Contrast piping trim.
Regular $6.99
$4.88
Sizes 4 - 10 AA - B
Smoke Beige Tan Black White
SHOE BOX
Shoes for the Entire Family
Tel-Huron Shopping Center

3-HOURS ONLY, MONDAY NIGHT 6 to 9

New hours to give you additional time to enjoy the pleasure of shopping at this wonderful center



36-inch Printed Plisses
Very beautiful selection of these washable prints in florals, juveniles, to sew into complete wardrobes for your family * * * make them up into pajamas, shirts, pinafores, lovely housedresses and shortie gowns. Needs very little or no ironing. Regularly priced much higher.
(TO CELEBRATE THESE ADDITIONAL SHOPPING HOURS)
This Special Price 29c yd.
SEW 'n SAVE FABRIC SHOP
TEL-HURON SHOPPING CENTER
FED. 5-4457

3-HOURS ONLY, MONDAY NIGHT 6 to 9

CHILDREN'S Knitted Cotton TRAINING PANTIES

Better quality panties with ribbed cuff, covered elastic waist, brief style . white only.

Reg. $1.60 8 PAIRS $1.00
KRESGE'S
TEL-HURON CHECK-OUT SERVICE

3-HOURS ONLY, MONDAY NIGHT 6 to 9



Fine Bur-Mil GABARDINE Slacks
Made to Sell for $5.98 $3.99
Buy now! Wear these handsomely tailored slacks for sports, dress, work . . . everywhere. Choice of colors. 28's to 42's.
UNITED SHIRT
Distributors
Tel-Huron Shopping Center Store

3-HOURS ONLY, MONDAY NIGHT 6 to 9

and Special Mon., Tues., Wed., Thurs.
Sweaters or Skirts
up to six pleats



Cleaned and Pressed 49c
1-Hour Service on Request
We Give Gold Bell Gift Stamps!
FRENCH GLO
Tel-Huron Shopping Center
1-HOUR VALET
FE 5-7934

THE PONTIAC PRESS

SATURDAY, MARCH 16, 1957 PONTIAC, MICHIGAN FIFTEEN

Your Neighbor's House:

Six Rogers' Fit Nicely into Tri-Level

By JANET ODELL
Pontiac Press Home Editor

"The other day we had a lot of company, but there wasn't any conflict between the age groups at all. They all had plenty of room. It was wonderful." That is the way Mrs. Carl A. Rogers (Florence) feels about her new home out near Forest Lake.

The house, a tri-level one, is so well organized that Kenny, the teenager, could have his gang in the lower level recreation room; Craig and Brian could watch television with the grade school set in the family room; and the adults could talk in peace in the living room. E. P. Eroh, the architect, has zoned the house well. The lower level contains the afore-mentioned recreation room, a full bathroom with stall shower, Kenny's bedroom, and lots of storage cupboards.

The middle level has the living and dining room, the kitchen and the family room. In addition there is a small lavatory and at one side, the carport. The upper level has three bedrooms and another full bathroom.

A pecky cypress bookcase screens the living room from the entrance hall. Above the front door a large square window admits light. There is a coat closet at the right. Lighting comes also from a star shaped fixture.

The studio high ceiling of the immense living room is white with exposed beams. Two walls are plastered and painted aqua. The fireplace is made of yellow Roman brick which extends to the ceiling.

On the side away from the front door there is a balcony paneled in pecky cypress. This is directly above the stairs leading to the recreation room. A full bank of windows gives a view of the back yard, while more windows of the same size show the curving street in front.

The wall across from the fireplace is completely paneled in more pecky cypress. Its random shading is attractive with the aqua rugs and deeper aqua carpeting. Spots located on the ceiling beam direct light toward the fireplace.

The carpeting stops short of the east wall of windows. This area is a natural passageway from the kitchen to the recreation room and has been covered with slate.

A very large sectional sofa in beige and brown tweed fits nicely against the paneled wall and effectively shuts off the kitchen door. Foam rubber pillows in black, orange and aqua add more color.

Near the front windows are two upholstered chairs. The one with the matching footstool is brown tweed with a faint golden thread, while the smaller one is rust.

All tables are Paul McCobb. Glass tops protect the light walnut wood. For added color Mrs. Rogers has filled unusual shaped bottles with colored water and placed them on the tables. Draperies in the living room and dining room are linen weave cotton in an off-white shade. The heating is baseboard type.

In the dining room the Paul McCobb furniture is used again. The light walnut table has aluminum legs. The matching walnut chairs have wooden back rests and cane seats.

Mrs. Rogers' corridor kitchen is all pink. In fact, the whole house, from the exterior walls throughout, is decorated in aqua and pink. The kitchen has the usual built-in wall oven and counter-top range.

★ ★ ★

In addition it has a built-in freezer, refrigerator and mixer units. This last is housed under the counter. A mixer, juicer, liquidizer and knife sharpener can be attached on top. One motor serves all.

The birch cabinets have a fruitwood finish. Curtains are pink. Counter tops are pink Formica. Between the kitchen and the family room is a pass-through counter with glass storage above. With glass doors on both sides, extra light comes into the kitchen from the family room windows.

At the far end of the family room the laundry equipment is grouped. But the rest of the room is given over to a small pink tweed sofa and chair, a TV set and a wrought iron breakfast table and chairs. The pink tile floor is merely an extension of the kitchen floor. The table has a round pink plastic top, while the chairs have pink plastic seats.

Draperies are white with a modernistic design of gold, pink, gray and black. A small lavatory opens from this room, near the door leading to the back yard. The carport entrance is also here.

There is another grade level entrance from the recreation room. Down here the asphalt tile floor is beige. There's a bright orange studio couch and a set of table and chairs painted flat black. The bar which is not yet complete is made of cedar.

Kenny has a small pool table in this room, also a TV set and a record player. There is cur-

(Continued on Page 16, Col. 3)



FROM THE BALCONY — The hall of the upper level goes behind the fireplace and ends in an open balcony. This picture was shot from that point. Looking down, we see the pecky cypress wall of the living room, the graciously curved sectional sofa and, at the left, a portion of the dining room. The door on the right opens into the kitchen. A small section of the slate passageway is visible behind the sofa. Walls and carpeting are aqua color.



background for LIVING



NEAR FOREST LAKE — Mr. and Mrs. Carl A. Rogers, their three sons and one daughter live in this tri-level home on Hickory Court. Constructed of Texture One Eleven siding, cement block and Roman brick, the house is set on a curving lot. From the front the different levels of the slanting roof are pleasing to the eye. The overhang is painted aqua as is the lower level. The siding is rose. At the rear of the carport there is a wall of storage closets.

Pontiac Press Photos by Ed Vanderwerp

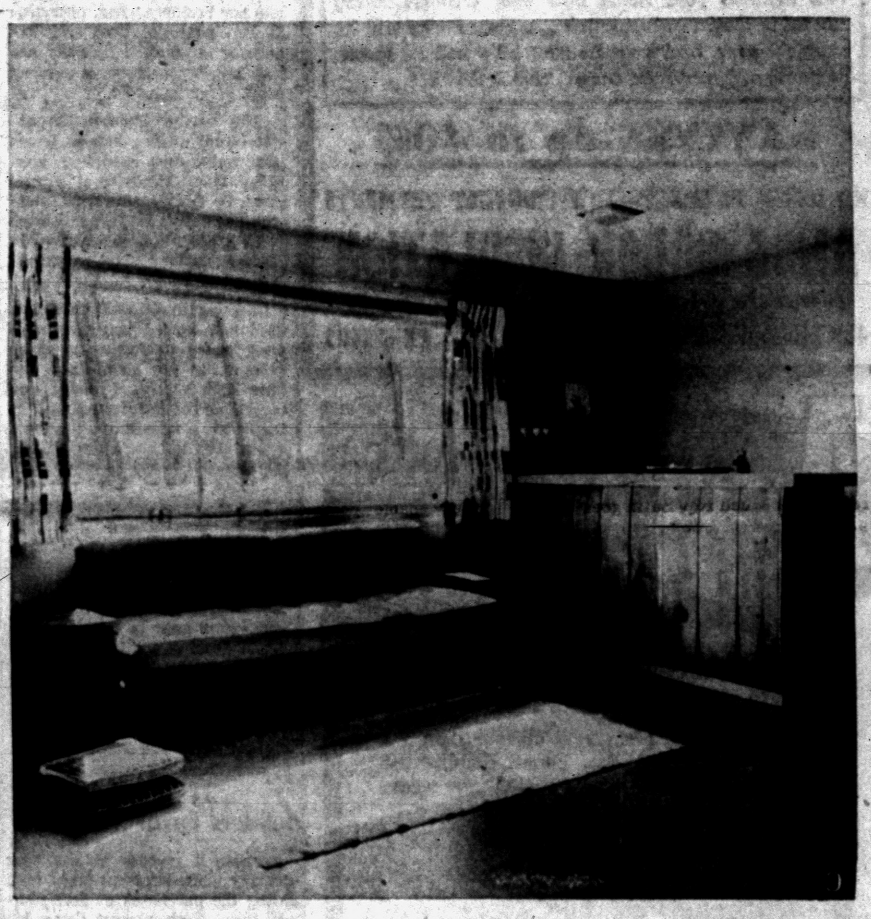

SECOND LIVING ROOM — This basement recreation room is just right for small gatherings. Teenagers can roll up the scatter rug and dance to rock 'n' roll. The room has large windows that let in plenty of sunlight. A bright orange studio couch is a cheerful piece of furniture. The unfinished bar at the right is made of cedar.

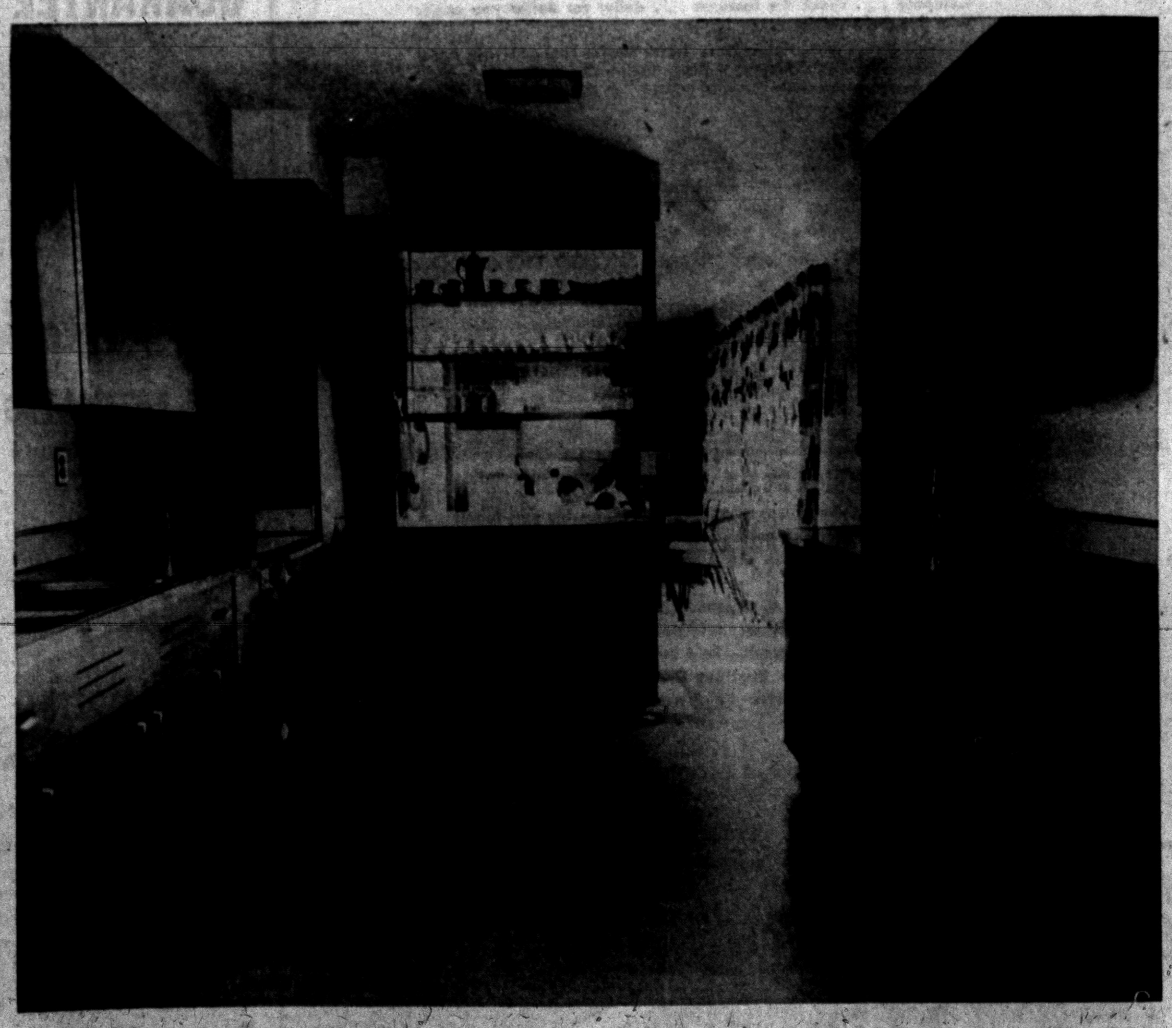

CORRIDOR KITCHEN — Shot from the dining room, this picture shows Mrs. Rogers' corridor kitchen, the pass-through counter and storage units in the middle, and the family room beyond. The three youngest children are snacking and watching television. Floors in the two rooms are pink tile with a gray stripe outlining the divider. The birch cupboards have a fruitwood finish. Walls are pink.

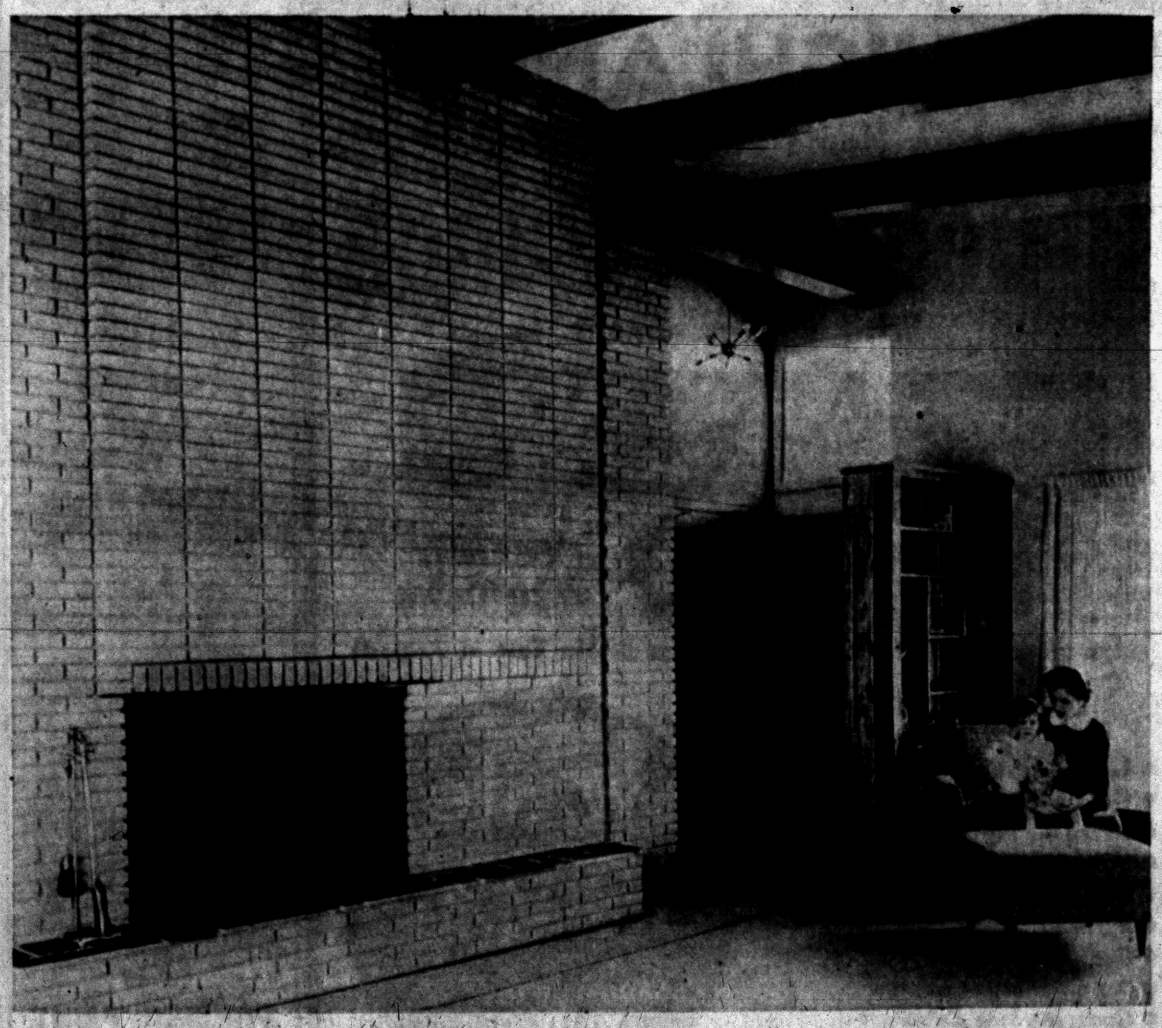

DOMINATING FIREPLACE — This modern fireplace of yellow Roman brick dominates one side of the Rogers' living room. The raised hearth is made of slate. Two-year-old Pamela and her mother pose for The Press photographer near the pecky cypress bookcase that shuts off the entrance way. This room is studio height with a beamed ceiling.



1½ Car Garage, steel overhead door, 6 lite casement windows. Poured concrete floor. 215 lb. shingles.

FREE
Roof Cupola and Paint with Every
$638.00
Garage Order Signed
GENERAL REMODELING
MIDWEST SUPPLY
9 N. Telegraph Rd. FE 4-2575



M.A. BENSON CO. INC.
LUMBER · Builders SUPPLIES · FUEL
549 N SAGINAW ST Pontiac 16 Mich FE 4-2521

Why Should YOU Pay for a Late Spring?
Cut Fuel Costs!
INSULATE NOW!
Yes, insulate your home now with Owens-Corning Fiberglas Blown In Insulation . . . Your house will be warmest ever, and your heating bills will be lower. Remember, "Insulation doesn't cost, it PAYS."
SAVINGS up to 40%
NO DOWN PAYMENT—LOW MONTHLY PAYMENTS
AMBASSADOR INSULATION
Be Wise—Economize—Pontiac's Oldest Insulation Company
483 Elizabeth Lake Road FE 5-8403

Anchor FENCE
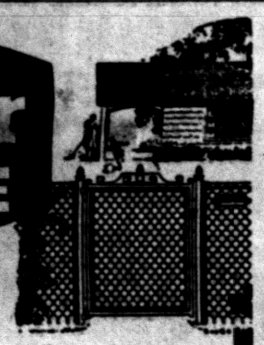
PROTECT CHILDREN, PETS, PROPERTY
For complete, permanent all-round protection, insist on Anchor Fence. Requires no annual painting—is zinc coated *after* weaving, not before. Call for *free* estimate.
FE 5-7471
Factory Installed
NO DOWN PAYMENT | 1st PAYMENT MAY | 36 MONTHS TO PAY

The "HIGHLANDER"
Thriftiest New Home Value in the Pontiac Area.
3-Bedroom Ranch
With Full Basement
DOLLAR FOR DOLLAR . . . FEATURE FOR FEATURE THE "HIGHLANDER" TOPS 'EM ALL!
$13,940 Veterans $290 Down
Located on Irwin Street (Off M-59 Two Blocks East of Airport)
OPEN DAILY 1 to 8
- Large Master-Bath
- Knotty Pine Kitchen Cupboards
- Large Living Room--Dining Ell
- "Reddy-Wired" Throughout
- Full-View Wardrobe Closets
- Extra Large Kitchen
- Genuine Ceramic Tile
- Automatic Hot Water
- Concrete Side Drive

white bros. REAL ESTATE Office at 5660 DIXIE HIGHWAY WATERFORD
Phone OR 3-1295



Pontiac Press Photo

TRIO OF BOYS — Seventeen year old Kenny Rogers takes time out from his own activities to share a story with six-year-old Brian and nine-year-old Craig. The three boys are delighted with their new home. In contrast to the one they lived in in Pontiac, this one has lots and lots of room.

Aqua and Pink Used in Rogers' Home

(Continued from Page 15)

rently an upright piano, but Mrs. Rogers says it has to go.

★ ★ ★

Kenny's bedroom has maple furniture and fishing print curtains. He has plenty of room in which to study or play or entertain his friends.

On the top level the floors are pegged oak. The aqua carpeting covers the stairs and the upper hall. The large family bath repeats the aqua shade in tile around the tub. The vanity around the two sinks is covered with yellow Formica.

Craig and Brian share a room. Their twin beds have bright red coverings. Their curtains have a farm print on them. Walls are rose beige.

★ ★ ★

Pamel's room is oak floored like her brothers.' She, of course at two years of age, still has nursery furniture. Her walls are pink and her curtains a nursery print.

The master bedroom is at the front of the house. Here the walls and carpeting are gray blue. The walnut furniture is Drexel. Curtains and the bed's dust ruffle are white with a blue, lavender and gold flower print. The quilted spread is white.

Once again Mrs. Rogers has used odd shaped bottles of colored water to further a color scheme. In her room they are blue and yellow. Proudly displayed on the headboard shelf of the bed is a new lamp. This was a birthday gift last week from the boys.

★ ★ ★

The Rogers have lived in their Hickory Court home since November. Mr. Rogers who is a mechanical contractor sub-contracted his own house. He did the plumbing and heating work. The house was built in four months.

The Rogers' lot is an irregular one, set as it is on the curve of the road. The exterior of the house is a combination of brick, Texture One Eleven siding and cement block. The siding is painted rose, the brick aqua.

Builders Favor Wood

Because it is easy to use with ordinary tools, lumber ranked high among the purchases of do-it-yourself fans. Each person doing his own building, says the Small Business Administration, bought $60 worth of lumber in the past year. Retail lumber yards cater to this type of customer.

Hints for Homeowners:

AP NEWSFEATURES

DO . . . know that the most common pipe leak — which occurs at a joint — often can be eliminated merely by tightening the joint at that point, using only moderate force.

DO . . . when the joint is already tight and the leak persists, turn off the water to the line, unscrew the fitting, coat the threads with a pipe-joint compound and retighten.

DO . . . fix a leak along a length of pipe with a small wooden plug (such as a round toothpick), a metal plug, iron cement, plastic steel, plastic aluminum or one of several other products designed to fill openings in metal.

DO . . . if a piece of rubber hose is available, halt small leaks by slitting the hose, coating th inside with waterproof cement, wrapping the hose around the pipe and clamping with pipe clamps.

★ ★ ★

DON'T . . . make the common mistake of using a single wrench to tighten a fitting; use two wrench turning.

DON'T . . . overlook the fact that a hole in a pipe, especially when caused by corrosion, usually is an indication of future trouble at some other nearby spot.

DON'T . . . neglect to keep all shut-off valves correctly tagged, so that every member of the family (not just you) will be able to find the correct valve in an emergency.

DON'T . . . forget that while it is good to know how to halt a minor pipe leak, it is a wise policy to call in a plumber for jobs requiring special know-how and equipment.

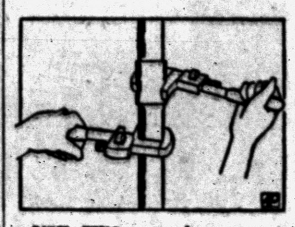

USE TWO wrenches, one to hold and one to turn.

Accent Walls Achieved by Using Woods

You hear a great deal nowadays about accent walls and shadow lines. The easiest way to develop shadow lines on your home exterior is to use either boards and battens or wide drop siding. With either of these patterns, which can be purchased in Douglas fir or western red cedar, you can have most interesting accent walls around your home. You also have a choice of rough or smooth finish in these woods, giving you even more variety.

Replace a gouged-out workbench surface with masonite, the material used in industrial workbench tops.

LAND CONTRACTS
UNLIMITED FUNDS at YOUR DISPOSAL
Guaranteed Results
Humphries Real Estate
FE 2-0474

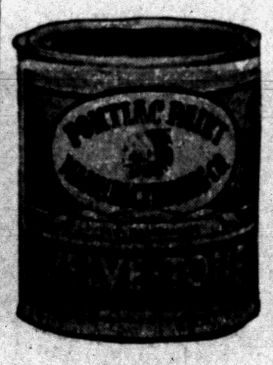

THE PERFECT PAIR
for
INTERIOR WALLS AND WOODWORK
20 Beautiful New Colors
PONTIAC PAINT MFG. CO.
17-19 S. Perry FE 5-6184

Scar Removers Popular

A recent survey shows that more than 40 per cent of all rooms in American homes use light-finished furniture. Product manufacturers have kept right up with this trend since both light and dark scar-blemish removers are now available to the homemaker. These products rub out or minimize ugly heat marks, white rings, burns or other blemishes. A high percentage of the women interviewed in the survey used a prepared substance to remove such ugly marks from wood furniture — light or dark.

4½% GI Mortgage
3 BEDROOM BRICK
with full basement
$280 DOWN
Model: 1261 Featherstone, Pontiac
HERRINGTON HILLS

SEE Westwind Manor HOMES
¼ Mi. North of Cooley Lake Rd. on Williams Lake Rd.
PRICED FROM **$14,990**
Earl E. James *Real Estate* EMpire 3-6311

PREFINISHED
- Birch
- Mahogany
- Plywood and Also
- Knotty Pine

PANELING



See us for your prefinished paneling and Nu-Wood Ceiling Tile.

"Let Us Supply Your Building Problems"
LOWRIE-HICKS LUMBER CO.
WEST WALTON BLVD., AT BALDWIN
Ed Lowrie FE 2-9104 Don Hicks

PROMPT EFFICIENT REAL ESTATE SERVICE
Wm. H. Knudsen
Realtor
510 Pontiac State Bank Bldg.
Ph. FE 4-4516

DEWEY REFRIGERATION
"WE SERVICE 'EM"
"WE DON'T SELL 'EM"
Member of
PONTIAC-OAKLAND CO. REFRIGERATION ASSN.
FE 5-6247

TO BUY or SELL!
in Clarkston-- Waterford -- Drayton Plains Area
Call
Clarkston real estate
20 S. MAIN · CLARKSTON
MAPLE 5-5821

GOODRICH FARM HOMES
2 BIG HOME VALUES!

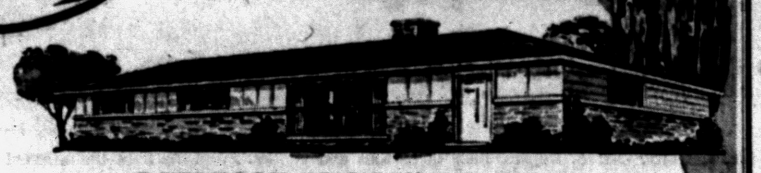

3 BEDROOM BRICK, 1½ BATHS
Now's the time to save! In a few short weeks rising costs forces the price up, so buy now and get even more for your money. Compare . . . check the features . . . dollar for dollar you can't beat this great value!
- Large Living Room with Dining Ell
- 1,160 Square Feet of Living Area
- Beauty Queen Kitchen Cabinets
- Birch Sliding Closet Doors
- Coleman Bonded Blend-Air Heating System
- Automatic Hot Water
- Community Water

EITHER HOME **$12,900** FULL PRICE
VETS: $200 DOWN plus costs Monthly payments approx. $70
FHA: $1,700 DOWN plus costs Monthly payments approx. $79



3 BEDROOM BRICK STYLE, FULL SIZED BASEMENT
This handsome full-basement home has all the plus features found in homes that sell for much more . . . and if you buy now you save exactly $500. So why wait, see it today! Check these exclusive features below!
- Oak Floors
- Beauty Queen Kitchen Cabinets in Color
- Dining Space in Kitchen
- Formica Counter Tops in Kitchen
- Paved Streets—Paid by Builder
- Community Water
- Spacious Closets
- Wood Sliding Windows
- Picture Window

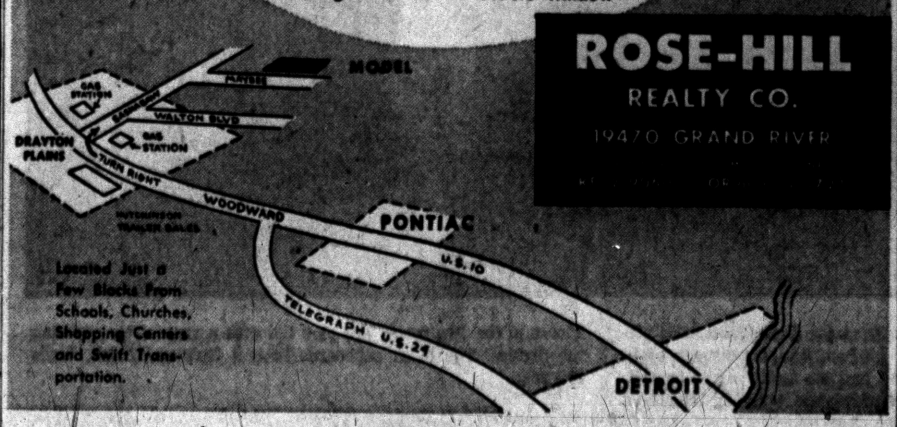

ROSE-HILL REALTY CO.
19470 GRAND RIVER

Before Remodeling Big Pre-Grand Opening
SELL OUT
Beginning Sunday March 17th, 9 to 9
UNTIL
SOLD OUT
On All Types
New and Used
HEATING EQUIPMENT
WE RECENTLY INSTALLED OVER 200 GAS UNITS IN DETROIT. WE KEPT OVER 100 OF THE BEST TRADE-INS OF ALL TYPE & SIZE.
OIL & GAS FURNACES
Including
OIL TANKS
Coleman
Floor Furnaces
Space Heaters
Water Heaters
Conversions
ETC.
Buy 'em Cheap
AS IS
Or Pay a Little For Reconditioning With Same as New
GUARANTEE
Install 'Em
YOURSELF
WE Show You How
OR
We Install
FREE ESTIMATES
F.H.A. TERMS
Hurry Hurry
AIR-O-MATIC
Heating & Cooling Co.
1735 Williams Lake Rd.
At M-59
Across From New
FOOD TOWN Super Market
OR 3-2946

Ancients Used Enamel

Ancient Egyptian and Assyrian rulers used enameled bricks of the decoration of their palaces. The many tints and great beauty for Greeks and Romans were also skilled in the art of enameling.

TO BUY OR SELL REAL ESTATE
See
JOHN KINZLER
REALTOR & BUILDER
670 W. Huron FE 4-3525

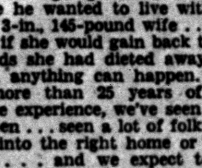
We Specialize in
COMMERCIAL BUILTUP ROOFING
Phone FE 2-3021 Established 1918 359 N. Cass
Get An Estimate Without Obligation
HUGUS-MARSH
ROOFING & INSULATION CO.

(Advertisement)

NEWS VIEWS

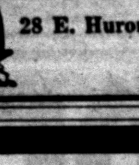

By Realtor Partridge

Ever since that $71.8 billion budget was announced for the coming year, Capitol Hill has been popping like a Chinese New Year. With everybody sharpening pencils to show where a bit of budgetary surgery could take place, pencil makers ought to be happier than a cat in a canary hatchery.

Treasury Secretary Humphrey remarked that, if high taxes continued, the situation would bring on a hair-curling depression. (That doesn't mean our bald-headed citizens would miss the toboggan ride.) Of course, he came back later to say that business looked real good for the year ahead . . . but that doesn't change the fact that a lot of folks would like to see the budget trimmed. It's easier to save when you still have something to save.

A Chicago gentleman told a judge he wanted to live with his 5-ft. 3-in., 145-pound wife . . . but only if she would gain back the 75 pounds she had dieted away . . . Well, anything can happen. And in more than 25 years of real estate experience, we've seen a lot happen . . . seen a lot of folks settled into the right home or business . . . and we expect to see (and help) a lot more folks do the same. Let us include you . . . "Realtor Partridge is the Bird to See." REALTOR WARD E. PARTRIDGE, 1050 W. Huron, Phone FE 4-3581.

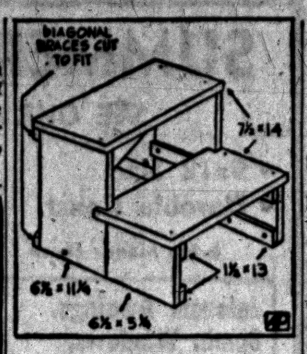

Build Child's Stool From Two Boards

A child's step stool, easily made from a 1 by 8-inch board and a 1 by 2-inch strip, enables the youngster to wash his own hands long before he could otherwise reach the sink.

★ ★ ★

The overall dimensions of the stool shown are 12 inches high, 14 inches wide, and 14 inches deep. Cut parts to the required sizes. Cut a notch 1 inch deep into the front edge of each long side piece for the bottom step.

Join the short and long piece on each side with a pair of 1 by 2-inch strips and eight 1¼-inch No. 10 flat-head wood screws. Stand the sides upright and secure the steps to the sides with 6-penny finishing nails.

The steps can be made flush with the sides or allowed to extend ½ inch beyond the sides as indicated in the sketch. The top step overhangs enough beyond the back edges of the sides to cover the diagonal braces. Cut the braces to fit, notch them where they overlap for a tight fit, and attach them with 6-penny finishing nails.

Round all exposed edges and corners, sand the stool, and finish to suit.

Sticky Drawer Solution

When a drawer is inclined to stick, prevent it from becoming completely useless by rubbing the sliding parts with paraffin or one of the special preparations made for this purpose.

Prevent Leak in Roof

When a wooden roof shingle is cracked, it can be kept from leaking by driving a piece of copper under the damaged shingle and another piece under the shingle directly above it.

'Home Builder' Explained

WASHINGTON—What is a home builder?

Don Decker, an Omaha, Neb., home builder—a man not without humor — says he's probably all things to all people. It just depends on who you are.

Decker, a regional vice president of the National Association of Home Builders, offered this look at himself and other builders at a recent conference on builders' Buying Habits at the National Housing Center:

"My wife thinks that a home builder is a grouch, one that is never home, and when he is occasionally home, he is constantly on the phone talking to either a supplier, a salesman, a superintendent, or someone, but certainly not to her.

★ ★ ★

"Purchasers look upon the home builder as an uncouth character who paints a lively picture of a new home, finally finishes the cracker box, hands him the key and says, 'You maintain it. Just try to maintain it.'

"FHA thinks he is one of the most money-hungry group of people in the world . . .

"Labor unions think that he enjoys the role he is placed in, that of depriving the working man of the God-given rights to such pay, and maybe a four-week paid vacation. The office staff thinks he is a slave driver.

"The subcontractor actually thinks he is the person who owns the car he drives.

"I think that most suppliers and manufacturers think he is just a plain chiseler.

'WORLD'S WORST RISK'

"The mortgage bankers think he is a gambler without resources; no capital . . . one that has no idea of how money should be handled, and never pays his bills, and is the world's worst risk.

"As far as I have been able to find out, there are only a few that think the builder still is in business, and the only two that count are the National Association of Home Builders and Al Cole (Housing & Home Finance Administrator), and neither one of them has any money.

"But now, this is what I actually think a home builder is:

He is a businessman, one who has ability to employ labor, purchase material, let subcontracts, purchase and develop raw land. Then, by the continued use of this ability, along with the knack of making friends, blend the above group and mold it together into a group working and fighting side by side; so that they can take sticks and stones and turn them into a house, so that a family may have a home.

"A home builder should be a civic leader, and spend a good part of his time in public affairs. He is one of the biggest employers in the world. He is a general contractor. He is a supplier. He is every man that ever worked on a house . . .

"My definition of a home builder is a person, a poor, ever-worked person, a shell of a man trying to support a couple of cars, a dog, a few saddle horses, and attempting — in his usually unsuccessful way—to make more money than his wife can spend."

Paint Adds to Safety

Colorful automobiles have sparked off a desire for color that is livening up drab offices and factories. Office machines are being manufactured in matching color ensembles. Telephones can be had in a variety of colors. Factories have found that colors can lessen fatigue and increase efficiency. Paint is adding to safe working conditions by providing scientific color schemes to point up danger areas.

Two Hands Are Better

When you're using one of the cleansing-polishing liquids on walls and woodwork, you'll save time by using both hands. Clean with a cloth in your right hand and use a dry cloth in your left hand to wipe the clean area.

See The South Shore Tomorrow!

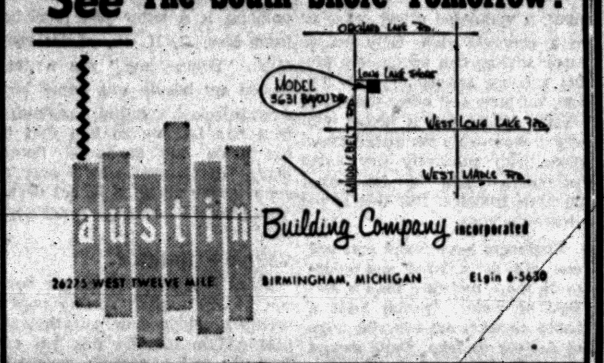

Get set for SPRING
ORDER YOUR PORCHES NOW
FOR EARLY SPRING DELIVERY
Enjoy your porch all this coming Summer. ENCLOSE YOUR PORCH with this amazing new JALOUSIE WINDOWS, AWNING TYPE WINDOWS or COMBINATION STORM WINDOWS.

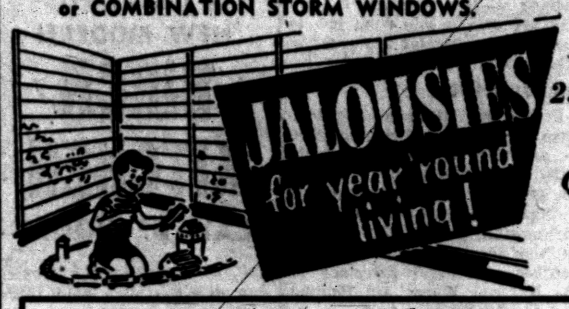

25 Years of Experience Will Assure You of Quality Workmanship — Guaranteed Work

NO MONEY DOWN
NO PAYMENT UNTIL JUNE 1st
STORM WINDOWS 10.95
Down go the prices on nationally advertised average size windows.

HEAVY EXTRUDED Aluminum Combination Door $29.95

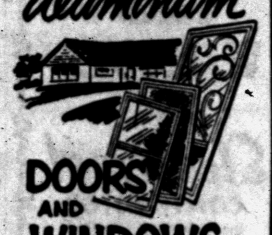

JALOUSIE DOOR—
JALOUSIE WINDOWS—
AWNING WINDOWS—
CASEMENT WINDOWS—
ALUM. GLASS SLIDING DOORS—
WOOD DBL. HUNG WINDOWS—
ALUM. SLIDING WINDOWS—
ALUM. & FIBERGLAS AWNINGS—

C. WEEDON HOME EQUIPMENT CO.
1661 S. Telegraph Road
1 Block South of Orchard Lake Rd.
Phone FE 4-2597
(After Hours and Sunday FE 5-0653)



Glamorize your home

and protect it, too, with Master-Bilt shingles by Bird . . . maximum weatherproofing plus dynamic color styling. Bird's authoritative Color Coordination Chart makes you an *exterior* decorator . . . helps you choose *harmonizing* roof, siding and trim colors. Bird Master-Bilt shingles give you widest choice of colors . . . long-lived economy. Come see samples before you finalize building or re-roofing plans.

BIRD Roofs & Sidings

Pella Folding doors of wood

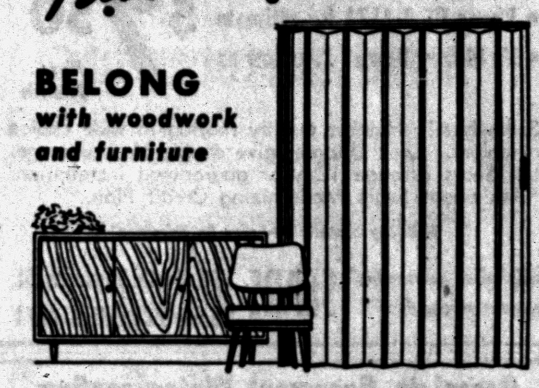

BELONG with woodwork and furniture

Pella Doors come in beautiful birch, oak, pine or Philippine mahogany, finished or unfinished, to blend with or match your furniture and woodwork. Use them for room dividers, closet and storage enclosures, regular doorways and "storage walls." PELLA DOORS are sturdily constructed of solid wood laminated panels . . . spring hinged. Operate easily. Factory assembled. Easily installed. Stock or custom sizes. Ask for free 6-page folder.

REMODEL FOR WINDOW BEAUTY WITH . . . Andersen Windowalls

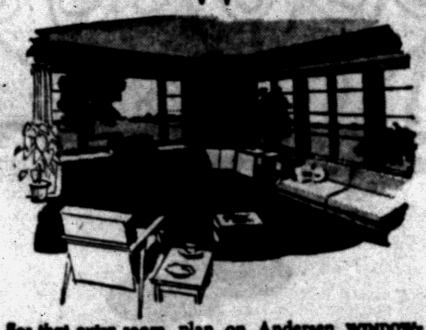

For that extra room plan on Andersen WINDOWALLS for window beauty with light and ventilation that mean cheerful, comfortable living.

☐ REMODEL KITCHEN



☐ REMODEL GARAGE



☐ RECREATION ROOM

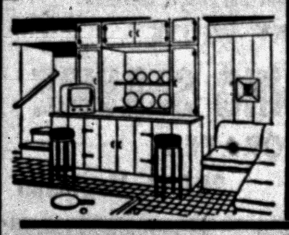

☐ NEW SIDING



MUFFLE RACKET when you remodel with a ceiling of Armstrong CUSHIONTONE®
- Provides new comfort of sound conditioning
- Adds new kind of beauty
- Ideal "do-it-yourself" material
- Only $25 for 10' x 12' area
- Hides ugly cracks forever



☐ PUT ON A NEW ROOF



REMEMBER . . . you don't need ready cash to add on or rebuild. No Down Payment — Easy Terms. Up to 36 Months to Pay. Get our prices and don't forget a cheap price hardly ever carries a long life service policy.

Above all . . . patronize local building contractors

Poole LUMBER CO.
HARDWARE • COAL • BUILDING SUPPLIES
151 OAKLAND FE 4-1594

ROY ANNETT, Inc.
28 E. Huron St. Ph. FE 8-0466
Realtors

VETS $290 DOWN WHILE THEY LAST!
GLENDALE MANOR SUBDIVISION . . . Right in the CITY of PONTIAC
Only 10 Minutes Away from ALL MAJOR PLANTS!

Move right in to this Beautiful All Brick Home . . . with City Sewer, Water and Paving. Close to Schools and areas of work and play. Deluxe features include large Kitchen with Dinette space finished with Paneled Treatment . . . Large Double Door Wardrobe Closets.

FULL PRICE $13,990
30-Year Mortgages
$1000.00 Down to Civilians
On Land Contract, Low Monthly Payments

It's the stand-out home value in the City of Pontiac, priced $1,000 below today's market value!

Model is right on Newport, just east of Baldwin. Newport is 5 blocks north of Walton Boulevard.



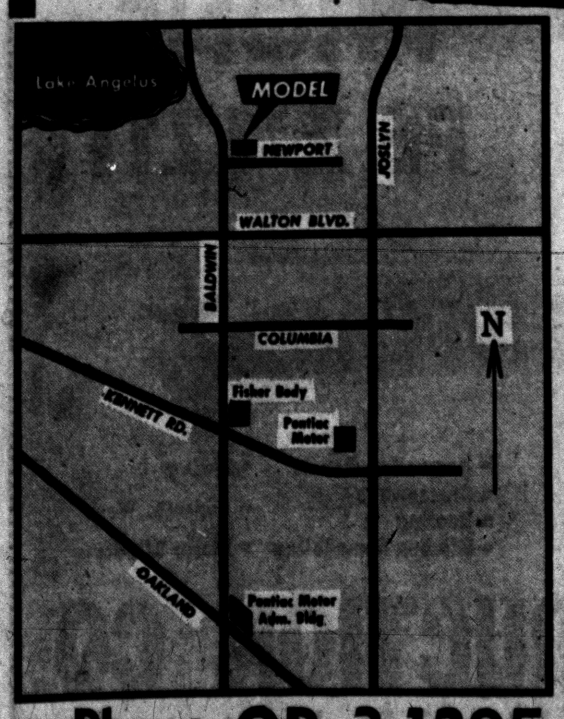

Phone OR 3-1295

3-Bedroom Ranch Homes With FULL Basements on Large Lots . . . Immediate Possession!

BONDED BUILDERS ASSOCIATION BILDOR MEMBER OF METROPOLITAN DETROIT

- Formica Sink Tops
- Paneled Wainscoat in Kitchen
- Approximately 1,000 Square Feet
- Large Recreation Area in Basement
- Paved Streets, paid for by the builder
- Choice of 5 Outside Styles
- Birch Cupboards
- Large Picture Window
- Spacious Sliding Double Door Closets
- Select Oak Floors
- Deluxe Heating
- City Sewers and Water
- Near Schools

WHITE BROS. REAL ESTATE
5660 DIXIE HWY. WATERFORD

SEARS ROEBUCK AND CO

Sale!



Homart Lock Shingles Stay On Even In 100 MPH Winds

- Phone FE 5-4171 for estimate
- No Money Down . . . as low as **$7.50** Per Month

Sears best! Highest quality roofing in wide choice of colors. Lock Shingles give double-plus coverage. Let Sears arrange 12 year guaranteed installation. *Ask about Sears Modernizing Credit Plan.

Building Materials—Perry St. Basement

Satisfaction guaranteed or your money back

SEARS 154 North Saginaw St. Phone FEderal 5-4171

Complete Basement Waterproofing

All Work Guaranteed — Free Estimates!

Reliable Waterproofing

24 Whitfield Phone FE 4-0777



Looking for a Better Garage?

See Us First!

Financing Up to 7 Years!

Specializing in . . .

Garages
Breezeways
Additions
Attic Remodeling
Recreation Rooms
Kitchen Remodeling
Commercial Buildings
Concrete Work
Porch Enclosures
Roofing
Siding
Bathrooms

"There Is No Substitute for Experience"

Open Daily 9:00 to 5:30

At the flashing white light just east of Oakland

A. MURRAY WHITE

BOB'S BUILDING SERVICE

INCORPORATED

FE 4-9544 207 W. Montcalm

Earth Acts as Conductor of Wood-Warping Water

Excessive dampness can attack and undermine the livability of whether it is built over a basement, a ventilated crawl space or on a concrete slab. Only proper vapor sealing can adequately protect a house against dry rot, mildew, warpage and other problems.

You'd think that a house built over a thoroughly ventilated crawl space with relatively dry earth underneath could be free from moisture troubles. But this is not always the case.

Engineers have found that soil can act as a wick and evaporate more moisture than a surface of water. If you built a house on stilts out over the edge of a river or lake, you'd expect some dampness. So with granules of soil multiplying evaporation surfaces by the millions, you stand to get even more dampness. You must seal that soil surface.

Highlighting the urgency of this problem is a letter just received from Mrs. C. H. P., of Monroe, Mich. "Believe me," she writes, "when we bought our home last April it looked beautiful. But dampness has become so bad that it has made our hardwood floors wavy. The house is built over a crawl space about 36 inches deep. The ground is damp, but not soggy."

VAPOR BARRIER

There is a case of a vapor barrer. Heavy asphalt roofing paper widely overlapped or polyethylene plastic film can do this job effectively and apparently permanently.

Smooth the ground as well as possible, stretch the vapor barrier carefully over the surface allowing wide overlaps and scatter a little dry sand on top of it to hold it down. Even houses with so-called heated crawl spaces should be sealed against ground moisture.

Fog and frost on cold window panes have inspired a lot of advice on controlling indoor moisture. Cooking, laundering and bathing without adequate ventilation are said to add from two to four gallons of water to the air in a house within one day.

ADD MOISTURE

People add still more moisture from their lungs and skin surfaces — as much as 11 to 12 pints daily for a family of four. But one espert says this all amounts to a drop in a bucket compared with the moisture that comes into houses from the outside. He is G. A. Voorhees, technical secretary of the National Warm Air Heating and Air Conditioning Assn.

In a formal report for architects and engineers, entitled "Moisture Problems in Crawl Space Houses," Voorhees gives comprehensive reasons for the wick action of the soil. He points out that 10 pounds of soil can contain from one pint to one quart of water, depending on the clay, silt or other "fines" in the soil.

A small house with 850 square feet of crawl space is examined. If this house is built over bare earth of a high moisture content, 16¼ gallons of water may be evaporated under the house in 24 hours.

OVER WATER

If the same house is built over water the evaporation at the same temperature would amount to only 14.8 gallons.

If the earth surface is covered with 55-pound roll roofing, less than one pint of evaporation will occur.

"Too often," says Voorhees, "we hear the statement 'Oh, I don't need any vapor barrier on the floor of this crawl space because the ground water level here is at least 12 to 15 feet below the surface.'

★ ★ ★

"The findings of government engineers show that the moisture content of soil at the surface of the earth in a crawl space remains substantially the same regardless of whether the ground water level is as little as 8 feet or as much as 20 feet below the level of the crawl space floor."

Drainage for Basement

At least 95 per cent of all the building plots in the country are suitable for the construction of homes with basements, says the Better Basement Institute. It says that basements can be built under any home where there is proper drainage and no large rock formation. Building a basement for the average home will add to the total cost by no more than 7 per cent, it says, but for this amount the basement will double the amount of floor space in the house.

Burma surveys indicate far more copper than the country thought it had, Rangoon learns.

DRAYTON DISTRIBUTORS

4701 Dixie Hwy., Drayton Plains

ORlando 3-1224

EXPERTS in:

- Home Remodeling
- Built-In Appliances
- Installing Floor & Wall Tile

Call for Estimates!

(All Work Guaranteed)

Carl Shell & Sons

4994 Dixie Hwy.—Drayton OR 3-5043

FRED W. MOOTE INC.

Electrical

CONTRACTOR

State & City Licensed

- RESIDENTIAL WIRING INSTALLATIONS
- INDUSTRIAL
- COMMERCIAL

Over 25 Years in Pontiac

845 West Huron St.

FE 2-3924 & FE 2-4008

EQUIPMENT

Steel scaffolding for every requirement. Rolling trestles and special scaffolding for stairways, churches, stores & bank lobbies.

Syntron electric hammers and power saws. Tools for every need.

Concrete surfacers and grinders.

Sanders: Belt, vibrating and disc.

Tarpaulins.

Electric drills.

Jacks.

Mixer Park, Inc.

245 Elizabeth Lake Ave.

Pontiac 18, Michigan

Phone FE 5-8780

Large Percentage of U.S. Homes Needs Repairs

Apparently Americans take better care of their automobiles than their homes.

A survey of the 50 million-plus U.S. dwellings reveals the appalling story that 35 million need some attention and repair. Only 14 per cent of all U. S. homes are considered in good repair. Eight million homes, according to the committee ACTION, are near slum status or acutally are slums.

The encouraging fact is that many older homes are solid as the stout frames can make them, but most are in need of a simple facelifting to make them modern. There is an ample supply of top quality siding lumber, such as Douglas fir, west coast hemlock and western red cedar now available for this remodeling job, and at the lowest prices in several years.

Oftentimes the interior of older homes can be up-dated by working over the walls, covering dilapidated plaster and wallpaper with classy, wood-paneled walls. Older floors will respond beautifully to sanding and refinishing.

It is estimated by ACTION that our citizens have $220 billion invested in their homes. It is an investment, the West Coast Lumbermen's Association suggests, which is worth protecting, for homes seldom shrink in value if they are kept in good repair.

Here IS a Credit Union for YOU!

Anyone may SAVE in this Credit Union. Savers for the past 3 years were PAID

4% DIVIDEND

Get the Details

Pontiac Co-op Federal Credit Union

509-A Community National Bk.

CALL US FOR

Farms - Lots - Lake-Front City - Suburban Properties

HOME MART REALTY

1062 W. Huron St. FE 5-9497

A BEAUTIFUL NEW MODERN

BIRCH KITCHEN

CAN BE YOURS

You, too, can have a wonderful new deluxe custom built birch kitchen including formica tops and built-in thermador range and oven installed in your home for as little as $25 per month with no down payment! Stop in. See our model kitchen. Estimates are free!

THE CABINET SHOP

Open Monday and Thursday Eves. 'til 9

3088 W. HURON

Near Elizabeth Lake Rd.

FE 5-9331

SUMMER ROOM

SEE OUR DISPLAY!

- 9x12 Size
- Durable Const.
- No Money Down

$595.00 Complete

- $12.75 Per Mo.

Jalousie Awnings, Comb. Windows, Porch Enclosures $395.00 Up

ELLIS, INC.

Woodward Ave. at Square Lake Rd.

FE 2-2671 DAY OR NITE

Only 7 "NORTHRIDGE" Homes Left

IN THIS EXCLUSIVE NEIGHBORHOOD

3-Bedroom Brick Ranch Home WITH FULL BASEMENT

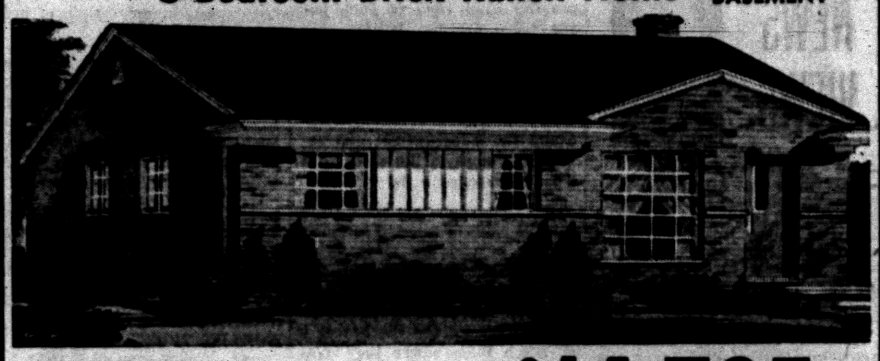

FULL PRICE INCLUDES:

- Ceramic Tile Bath
- Select Oak Floors
- Oil Heat — Forced Air
- Horizontal Sliding Wood Windows
- Formica Tile Counter Top and Backsplash
- Large Knotty Pine Kitchen with Ample Eating Area
- Vestibule Entrance
- Recreation Area
- Stove and Dryer Connections

$14,725

VA $325 Down

FHA Terms Available

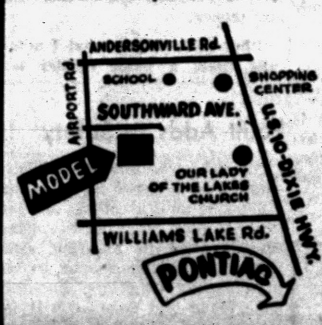

Phone ORlando 3-1295

Model Open Daily 1 to 8

white bros. REAL ESTATE Office at 5660 DIXIE HIGHWAY WATERFORD

G & M GARAGES

GIVE YOU MORE FOR LESS!

MORE QUALITY

•

BETTER CONSTRUCTION

•

A-1 WORKMANSHIP

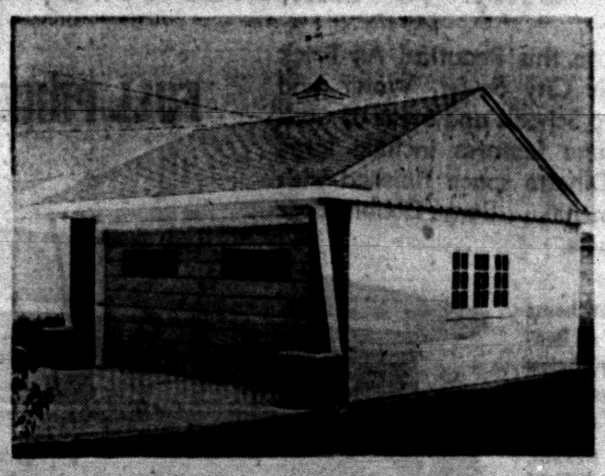

AT A PRICE TO FIT YOUR BUDGET!

•

NO MONEY DOWN!

5 YRS. TO PAY

EASY MONTHLY PAYMENTS!

WE BUILD

Any size or style, frame or masonry. All jobs expertly constructed with quality materials. Complete cement work.

OPEN SUNDAYS 12 to 4

PHONE FE 2-1211

Everything for

Home Improvement

Call G & M for the finest and most complete building service. We guarantee satisfaction . . . and we save you money. Call us and our representative will call at your convenience. Free estimates. No obligation.

- Additions
- Porches
- Attics
- Recreation Rooms
- Breezeways
- Roofing
- Kitchen Remodeling
- Siding
- Concrete Work
- Storm Windows

G & M CONSTRUCTION CO.

2260 Dixie Hwy.—North of Telegraph Rd., Pontiac



PRAISE BE to St. PATRICK

"Such Savings as Can Be Had at BURKE'S"...

LOUVRED DOORS
WOOD SHUTTERS
WOOD STAINS
SLIDING DOOR HDWE.
STORM DOORS
Aluminum or Wood

- Black Hammered Hardware
- Built-In Ranges and Ovens
- Counter Moulding (Aluminum)
- Bathroom Accessories

This Week's Specials

BOYDELL OUTSIDE PAINT..... Gal. $4.25

KNOTTY PINE PANELING.. $145.00 per 1000 Sq. Ft.

BURKE LUMBER CO. *"Where the Home Begins"*

4495 Dixie Hwy., Drayton Plains OR 3-1211

Hawaii produces more than one million tons of cane sugar each average year.

Real Beauty

Is Inexpensive When You Use

NATURAL Building Stone

- Tennessee Ledge Rock
- Briar Hill
- Colorado Pink Ledge
- French Lick Sandstone
- Tennessee Marble
- Blue and Buff Tayco

Rich Looking, Lustrous **Polished Marble Window Sills**

Beautiful Tennessee Marble

ESTIMATES GIVEN Without Obligation

PONTIAC CUT STONE

M-59 (1 Mile West of Airport) Phone OR 3-1594

This Is an AUTOCLAVED Concrete Block



Which Has Been High Pressure Steam Cured

. . . and Here's Why an AUTOCLAVED Block Is a Superior Block!

They have been subjected to 350 steam at 100% humidity under 125 p.s.i. This produces a superior lightweight block which is stronger permanently. It stabilizes the strength of the block, and reduces shrinkage and expansion . . . eliminating cracked walls. Remember, Boice is the place in Oakland County that gives you high pressure steam cured blocks.

BOICE BUILDERS SUPPLY

• Block • Concrete • Brick

845 S. Telegraph Rd. FE 5-8186

ARM CHAIR COMFORT

GAS or OIL

HEATING

Ask us for *FREE* comfort survey of your home.

GENERAL ELECTRIC

Call Us for Information

BRYAN J. FRENCH

351 N. Paddock FE 5-6973

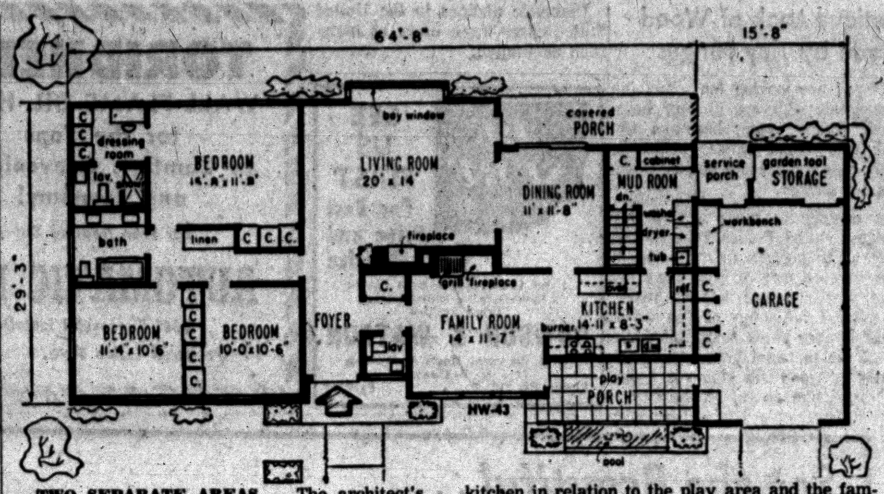

TWO SEPARATE AREAS — The architect's accent in this layout is on the separation of sleeping and living quarters. Note the position of the kitchen in relation to the play area and the family room. Note the mud room that will take care of those who garden or work in the garage.

Mom Will Like Features of Spacious Efficient Home

Here's a house that more than a mother can love; the whole family will dote on its efficiency and smart appearance.

Even with all the modern appliances you want, the over-all design of the house must meet certain basic requirements it there is to be a reduction of the workload. Architect Rudolph A. Matern put the accent on efficiency in drawing up the plans for Design HW-43.

Let's start with the kitchen in looking over this unusual house, which has a moderate living area of 1,729 square feet and thus fits neatly into the medium-priced range.

Compactness is the keynote of this kitchen. There is a refrigerator near the service door for easy loading, a no-stop over and a complete laundry in the adjoining mud room, which has both a closet and a large cabinet for storing canned goods and seldom-used cooking equipment. A large glassed area at the front of the kitchen permits Mom to keep an eye on the children in the play porch.

★ ★ ★

And because of the proximity of the kitchen to the family room, Mom is still in control of the situation when the kids are indoors. Also there is an entrance directly from the play porch to the family room, eliminating unnecessary traffic through the kitchen, and still another from the play porch to the garage.

★ ★ ★

This efficiency theme is prominent throughout Design HW-43. The center chimney allows side-by-side fireplaces, one in the family room, one in the living room. There are two-and-a-half baths accessible from all parts of the house.

The immense bathroom in the master bedroom contains a full-size dressing area with three closets as well as an enclosed shower. Those three closets, by the way, are in addition to three other closets in the master bedroom itself . . . five closets in the two family bedrooms, a large clothes closet in the foyer, a linen closet, a closet in the mud room and three closets in the spacious garage. Nobody in this house will ever complain about lack of closet space!

The highly desirable separation of the living and sleeping wings of the house is accented by a center-entrance foyer that gives an immediate, unhampered view of the living room.

This feeling of space is further emphasized by the bay window looking out on the rear yard and the direct entrance from the living room to a covered back porch. The 20-foot length of the living room gets added sweep from the manner in which it interlocks with the dining room and porch.

★ ★ ★

Even the garage is an integral part of the efficiency setup. Besides the three closets mentioned previously, there is a large workbench and a storage room which can be reached from either the garage or the service porch. Anyone working in the garage or the garden can enter the mud room, shed soiled garments in the handy closet and wash up at the laundry tub—all before setting foot in the kitchen. This is also true of anyone coming up from the basement, since the stairs lead right into the mud room.

There is a tremendous saving of steps in a house like this, and dirt-tracking and cleaning are held to a minimum. Yet it has charm as well as practicality. There is a balanced combination of brick and wood, with the play porch and its garden pool giving a decorative, graceful touch to the exterior lines.

Statistics To Consider

The many luxury features in Design HW-43 are usually found only in houses occupying more than 2,000 square feet. This house measures 64 feet, 8 inches one way and 29 feet, 3 inches from front to rear, for a total of 1,729 square feet. Even with the garage, its frontage is less than 81 feet, making it ideal for a plot with a frontage of 100 feet.

Color Emphasizes Door

A brightly painted front door — especially if your house has a flagstone patio and terrace — gives a nice touch of emphasis to the entrance area.

Heater Solves Problem

The horizintal - type combination heating and air conditioning unit has solved a problem often associated with a house built on a concrete slab or over a crawl space.

Such a unit would fit neatly into Design HW-43 when the house is built without a basement. The unit could occupy the area now marked for the basement stairs without inferfering in any way with the kitchen, the laundry appliances or the mud room.

Ornamental Iron

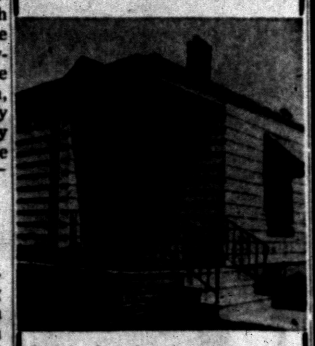

Don't let icy steps cause your family to take a nasty fall . . . protect them with Ornamental Iron Railings.

CONCRETE STEPS

No Sections to Be Forced Apart by Frost or Settling

CONCRETE STEP CO.

5380 Dixie Highway OR 3-7715

PONTIAC PRESS

Building Editor:

Enclosed is 35 cents. Please send me a copy of the study Plan for The House of The Week, Design HW-43. No stamps accepted. Please do not use sticky tape on coins.

NAME _____ (Please Print)

STREET _____

CITY _____ STATE _____

Three Colors Enough to Use in One Room

When decorating a room, stick to three colors in floor covering, walls, furniture and draperies. Use one bright color for interesting accents. Choose the colors for walls, furniture and draperies, cause these are the biggest areas of color. Light-painted walls always contrast well with dark floor coverings. Don't hesitate to repeat the same colors over and over in the same room. Color repetition will unify the room and its furnishings.

Prolong Life of Wood

It is estimated that unpainted and exposed wood will wear away at the rate of ¼ inch in 100 years when exposed to heat and cold, rain and sun, freezing and thawing. When protected with paint, exterior house siding will last indefinitely.

Pontiac Headquarters for

Aluminum Doors

Full Inch Weather Stripped, Made of Alcoa Extruded Aluminum **$36.00**

"This Week Only"— **Jalousie Doors** 36x80 32x80 30x30 **$48.95**

BASEMENT STORM and SCREENS Reg. $7.95 ..... **$4.95**

Jalousie Windows with Screens ..... 30% OFF

HOURS: — Daily 8:30 to 5:30—Sunday 11:00 to 5:00

ALWINDO CO.

1702 S. Telegraph FE 5-3728

BURMEISTER GOLD BOND . . . BURMEISTER GOLD BOND



FOR

• Additions • New Roofs

• Recreation Rooms

• Remodeling

CONTACT OUR

MODERNIZING DEPT.

Call EM 3-4171 for an appointment for one of our qualified men to come to your home!

BURMEISTER'S NORTHERN LUMBER CO.

EASY TERMS

Open Daily 8 a.m.-8 p.m.

SUNDAY 10-3

LOOK

Grade A-1 Selected **BIRCH DOORS** FROM **$8.95**

Easy Terms!

PLUMBING up to 30% OFF

ALUMINUM **COMB. DOORS** Complete with Hardware and Frame **$29.95**

3-PC. COLORED **BATH SET** Five colors to choose from, all chrome fittings & cast iron tub. **$149.95** Complete

210# Flintkote Asphalt Shingles ..... $6.95 *While They Last!*

ZONOLITE NOW **$1.39** Bag

16-INCH **FIBERGLAS or GOLD BOND INSULATION** Reg. $4.50 **$3.95** *Brand New Stock—Your Choice . . .* 100 Sq. Ft.

LOOSE ROCK WOOL	Bag. $1.25
4x8 PLASTER BOARD	$1.35
25 LB. JOINT CEMENT	$2.25
DRY WALL CORNER BEADS	Ft. 4c
4x8x⅛ Inch MASONITE	Per Sheet $2.88
4x8x⅛ Inch PEG BOARDS	For Tool Rack $4.45
GOLD BOND RUBBER BASE PAINT (Now save $3.00 per gallon. Advertised in Life. This is not a discontinued line. You may buy all you want any time during this sale.)	$2.95 Gal.
1x6, 1x8, 1x10 W. P. PANELING (Choice of 2 Patterns)	Reg. $190, $160 M
1x6, 1x8, 1x10 IDAHO PANELING (Long Tongue)	Reg. $220, $190 M
1x12 WHITE FIR, Reg. $130	now $110 M
⅜-Inch FIR PLYSCORE	now $3.30 Sheet
No. 2-C OAK FLOORING, Reg. $150	now $110 M
No. 1 OAK FLOORING, Reg. $220	now $180 M
2x4-8 & 16-ft. No. 1 & Better	$120 M
4x8¾ FIR PLYWOOD, Reg. $11.72	$8.95

CARLOAD OF **4x8x5/8 PLYSCORE ..... $4.75** WHILE IT LASTS

Burmeister's **NORTHERN LUMBER CO.** *Wholesale or Retail*

Above Prices Are in Quantities Quoted Cash and Carry

YARD NO. 1—Corner of Cooley Lake and Williams Lake Rds.—EM 3-4171, Pontiac

YARD NO. 2—9 Mile at Telegraph Phone EL 6-4184

BURMEISTER GOLD BOND . . BURMEISTER GOLD BOND

Third Annual SPORTS and BUILDERS SHOW

C. A. I. Building 5640 Williams Lk. Rd.



March 22-23-24

Fri. 6 P. M.-11 P. M. Sat. & Sun. 1 P. M.-11 P. M.



You'll see displays of Home Improvements, Sporting Goods, Appliances, Camping Equipment, Television, Furniture, Pumps, Water Softeners, Boats and Motors, Awnings, Storm Doors and Windows, Heating and Air Conditioning Units, Floor Decorations, Kitchens, Garages and Garage Doors, Hi-Fi Systems, and many, many other wonderful and interesting exhibits.

Adults--50c — Children--Free

ENTERTAINMENT — PRIZES — REFRESHMENTS

SPONSORED by WATERFORD TOWNSHIP JUNIOR CHAMBER of COMMERCE

Proceeds to Community Betterment

"Catalina" RANCH HOMES

$300 DOWN TO VETS



$2200 Down FHA

Will buy you a 3 Bedroom, face brick home with complete storms and screens and two aluminum doors. Also, a full basement with plenty of room for that future recreation room.

We have only six homes for immediate occupancy. We are finishing off as many homes as we can but the demand is so great that it is difficult to keep up.

The Government set the price on the "Catalina" at only $16,130 with paved streets, sewers and electricity.

We Have Plenty of Money for Vets!

Monthly Payment Approximately $79 Per Month

MODEL LOCATED AT **HOPKINS AND STANLEY** In Pontiac

Cripps Realty 279 Princeton

FE 3-9097 ORleans 6-4222

*Not exactly as shown

Commercial Property For Sale

On East Blvd., east of Perry, 2 lots approximately 1 acre each, with combined frontage on East Blvd. of over 500 feet, in large population area. Ready for development.

Willis M. Brewer
55 N. Parke
FE 4-5181 EM 2-6806 FE 5-7704

Homes Get Bigger

U.S. single-family homes are getting larger, having increased from 970 square feet in 1945 to more than 1,250 square feet in 1956, according to the U.S. Census Bureau. Growing families want three and four bedrooms. Many modern homes are designed with exposed beams and ceilings as U.S. families insist on more wood in their daily living.

Iran is boosting cotton exports.



PATCHING IS AN ART — The fine art of patching is a "Must" for the home handyman. Hoard scraps of wood, metal, plastic, wallpaper and other materials against the day when you'll be making repairs.

Patch in Time Saves Nine for Scrap-Happy Mender

Since patching isn't a chore confined to the sewing room, every handyman ought to have in his own workshop material to handle the many repair jobs that are constantly required in the home.

There'll be no need to buy some of these materials. In fact, they may even be difficult to purchase.

For example, you ought to save scraps of newly installed linoleum, floor and wall tile, and wallpaper. This practice will solve the problem of matching patterns when repairs are required.

Where patterns don't matter, use pieces of material similar to the substance being patched. (You'll be surprised at how important a scrap box can prove to be as your home begins to age.)

And the putty-like compounds of plastic, aluminum, wood and even steel now in the market are handy for filling holes and cracks in various materials.

Most ticklish of all patching jobs is the business of mending a patterned surface so that the patch is barely noticeable. Do all your cutting along straight lines to make this task easier.

Before you repair a torn or worn spot in the linoleum, for example, make a cardboard pattern of the area to be mended. Cut the pattern in the form of a square, rectangle or triangle.

Include enough area in the pattern to take care of the torn spot plus an overlap of an inch or two on the surrounding area of the linoleum.

Place your cardboard pattern over the damaged area of the linoleum along these lines. Cut around the pattern, using a sharp knife and straightedge. Thoroughly clean the bare spot on the floor and make it perfectly smooth. Be careful not to damage the surrounding lineoleum.

Trace your pattern on a new piece of linoleum and cut. Set the patch in place after spreading linoleum cement over the uncovered portion of floor.

Put a heavy weight on the patch and wipe away excess cement that may ooze up. After several weeks the patch will be solid enough to go over with fine steel wool. This removes the shiny, new look and helps to match it to the rest of the floor.

When patching wallpaper, first cut away the damaged portion w a sharp knife. Cut—again with straight lines—a fresh piece of wallpaper slightly larger than the area to be repaired. Move it around and see in which position it best matches the old pattern.

Apply paste to the back of the patch and place it over the old paper so that it slightly overlaps at the edges at the point of damage. A damp sponge can be used to smooth the patch.

Newly available to the home handyman is a plastic-impregnated material that is said to adhere to almost anything. In use for several years by industry, it somewhat resembles blotting paper in texture before being activated by a solvent which is included in the kit.

It does its job without an assist from glue, solder or heat.

To use it, cut a piece the size and shape of the area to be repaied. Then dip it in the solvent. This makes it soft and pliable. Smooth the patch over the repaired surface with your fingers.

In about two hours it will be dry and hard.

The material goes on easily, even over irregular surfaces. You can wrap it around a rusted-out spot in downspouting or gutter, mend tears in awnings and tarpaulins, even use it to repair the flashing between chimney and roof.

Antique Look of Wood Made by Tiny Fungus

If you are looking for something completely different in your basement family room, here's a tip. Ask your retail lumber dealer to show you some white pocket Douglas fir lumber.

A century or more ago, a tiny fungus, called Fomes Pini formed tiny white pockets in the wood of the growing tree. It died when the tree was cut, but left its mark, a natural antiquing of the wood. Most lumber yards stock this white speck fir in panel grades. This interesting wood will give you a den as distinctive as any in the city.

Domestic airlines in the United States carry three times as many men as women.

BE SURE

SEE US FIRST For Best Price and Quick Service

Land Contracts — Real Estate
Insurance — Investments
Trust Service

DAWSON & WATSON
E. J. Dawson, Hugh A. Watson
11½ N. Saginaw St.
Phone FE 2-5420 Pontiac

TORIDHEET
WALL-FLAME OIL HEAT for the Tops in Comfort, Convenience and Economy!



For Free Heating Survey and Estimate, Call

AUTOMATIC HEATING CO.
5,000 Successful Installations in Pontiac Area
17 Orchard Lake Ave. FE 2-9124

Only 5 Homes Left

In Beautiful Lorraine Manor

$290 DN. • 30 YRS. • 4½% MORTGAGES

FHA and Conventional Mortgages Also Available

LOW MONTHLY PAYMENTS

Builder won't wait, wants them sold at once. Therefore, priced so low 3-bedroom brick ranch, including storms and screens, 1100 sq. ft. Equipped with Waste King Incinerator, Formica Counter Tops, Forced Air Heat. Walk In Closets, Paved Streets, City Water and Sewer. NO SEPTIC TANKS. Large 75' lots. Live where taxes are practically nothing.

Open Sunday and Daily 1 to 7 P. M.

Only 5 Minutes from Downtown Pontiac

118 FERNBARRY DRIVE

One Mile West of Telegraph off Elizabeth Lake Road

BENJ. RICH BUILDING CO.
12545 Linwood TU 3-4000

Garages! Garages! Garages!

Place Your Order Now for One of Our Custom Made:
★ Economy Garages ★ Standard Garages
or ★ Super Deluxe Garages

Additions! Additions! Additions!

Bedrooms -- Kitchens -- Porches --
Bathrooms -- Living Rooms -- Utility Rooms
"Roughed-in ONLY or Finished Inside"

Siding! Siding! Siding!

Asbestos -- Cedar Shakes -- Lap Siding --
Insulated Siding
And All Makes Aluminum Siding

DISCOUNT FOR CASH!

FREE ESTIMATES | NO MONEY DOWN | 1 TO 5 YEARS TO PAY

Michigan Home Remodelers
3377 W. Huron FE 4-6101 FE 4-5063

THE ALL NEW
"RANCHMASTER"
3 BEDROOMS—1,100 SQ. FT.



Be Sure to see this model of good living . . . 3 comfortable bedrooms, luxurious living room, bath with vanity . . . This house has a brick front and sets on a 75-ft. lot . . . paved streets . . . and located just east of Pontiac.

$12,850 | $650 Down to Vets | $79.90 Per Month

DIRECTIONS: Drive out Perry to Pontiac Rd. Turn Right Across Opdyke, Drive ¼ Mile to Model.

Model Open 2 'til 8 Daily, Sundays

NOSAN BUILDING CORPORATION
FE 5-7923 FE 5-9121

Homes of Distinction
WATKINS HILLS
Call or See
Wm. A. Kennedy
Realtor
3097 W. Huron FE 4-3569

"BIG J" ALL-NEW **Janitrol**
Oil-Fired Winter Air Conditioner



New JANITROL Low Boy Model OFLS Winter Air Conditioner

Adaptable to full year 'round air conditioning!

Otto A. Trzos
3101 Orchard Lake Rd.
Keego Harbor
FE 2-0278
Eves. & Sun.
Call MA 6-6247

See the Beautiful . . . .
BUDGET RANCHER
3 BEDROOM FULL BASEMENT HOME
1266 N. CASS LAKE ROAD



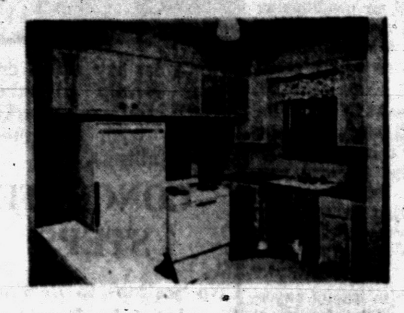

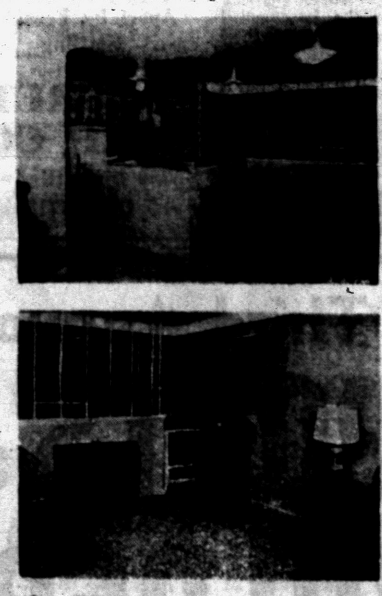



Built On Your Own Lot

$9,975

FIREPLACE OPTIONAL

Open Saturday 2 to 6 P. M.
Sunday 2 to 8 P. M. — Daily 5 to 8 P. M.

★ FEATURES ★

- Cedar Shake Siding
- Plastered Walls
- Aluminum Sliding Windows
- Full Basement
- Hardwood Oak Flooring
- Full Bath
- Birch Kitchen Cabinets
- Sliding Wardrobe Door
- Copper Plumbing
- Lux-Aire Forced Air Heating
- Electric Automatic Hot Water Heater
- Laundry Trays

M-59 (Highland Road) to N. Cass Lake Road, right to model.
OR . . .
Telegraph Road to Pontiac Lake Road, West 2 miles.

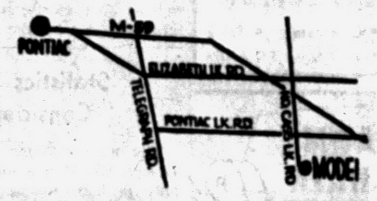

1266 N. Cass Lake Rd.
Watch for Signs
BATEMAN-KAMPSEN REALTY CO.
377 Telegraph FE 4-0528

MORE Land . . . MORE Home . . . MORE Space to Roam!
On Extra WIDE 75 FT. Lots!

MORE Features for Greater Value!

- Studio Ceiling in Living Room, Dining Room and Kitchen
- Ceramic tile - Colored fixtures in both Bathrooms
- Birch cabinets in Kitchen
- Sewer-water-paving
- High School and Grade School adjoining subdivision

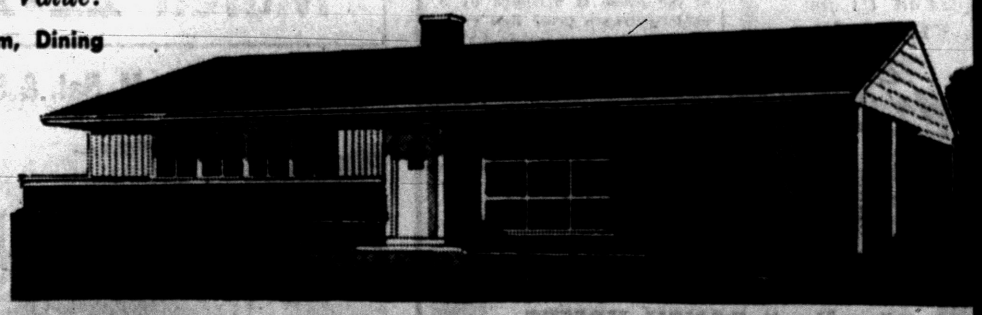

LAKELAND SUBDIVISION

$740 Down to Vets
Low FHA Terms
30-YEAR Mortgages!

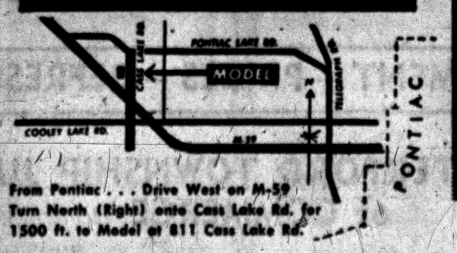

From Pontiac . . . Drive West on M-59 Turn North (Right) onto Cass Lake Rd. for 1500 ft. to Model at 811 Cass Lake Rd.

6 Room Ranch Home with "Family-Guest Room" . . .
FACE BRICK . . . 1½ BATHS . . .
Attached CARPORT

Here in Waterford Township all modern conveniences are assured you . . . all the beauty of nature surrounds you . . . yet gracious living like this can all be within your income. See this lovely model home this weekend *for sure!*

Full Price from . . . $14,540

GORDON-BEGIN
18450 James Couzens Hwy. • UN. 4-4810

PRICES STILL REDUCED

ALUMINUM FIBERGLAS **AWNINGS**
PORCHES, PATIOS and
SAVE 50% NOW
ON ALL WROUGHT ALUM. COLUMNS!

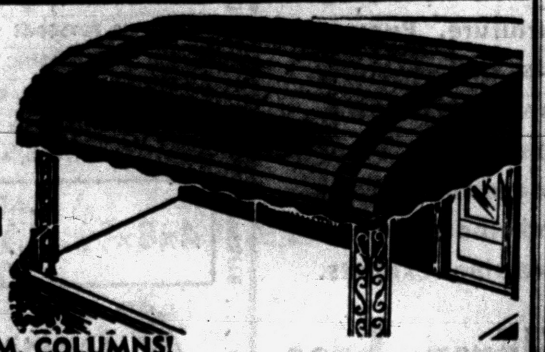

Big Price Reduction on Aluminum Combination Storm Windows and Doors

NO MONEY DOWN

Check These Features:
- Many color combinations to choose from
- Baked enamel finish . . . . won't ever peel or chip
- Horizontal lines add beauty to the appearance of your home

L. W. BOGERT CALL TODAY FE 4-6089

ALL AWNING AND STORM WINDOW SALES
233 S. Telegraph Rd. Facing Ruth St., Pontiac

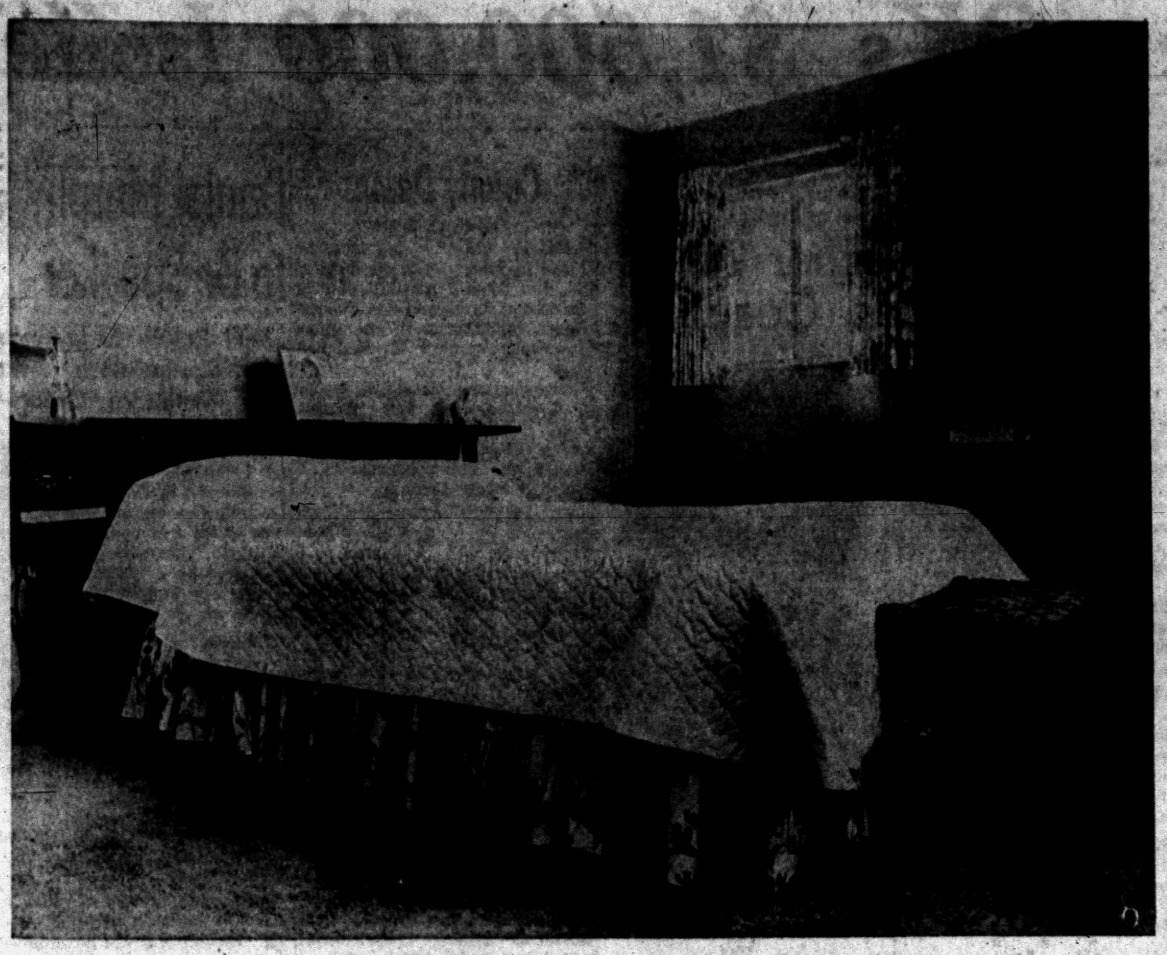

MASTER BEDROOM — Gray blue walls and carpeting, flowered curtains and dust ruffle — a quilted spread — all help the spacious and serene look of the master bedroom. The Drexel furniture is light walnut. The lamp at the left was the boys' birthday gift to their mother.

Straight Steps Best for Basements

When planning an outside entrance from your basement, you will save money and add to your convenience if you can walk up the steps to grade directly from your basement door, instead of having the stairs running along the side of the house, suggests the Better Basement Institute.

"If you can walk straight up to your yard from the basement, without making any turns, you will find it a great deal easier to carry plywood sheets, canoes, lawn furniture, etc. and other bulky items into the basement for seasonal storage," the Institute says. Generally less concrete or concrete blocks are required to build a stairway formed this way.

"In addition, standard equipment made for outside entrances is easier to install when the stairway is at right angles to the foundation wall.

For example, steel hatchways made to cover the outside steps from the basement can be installed in 10 minutes on a new house when the stairs lead directly up from the basement floor. The hatchway can also be installed over a staircase parallel to the foundation wall, but this may require special procedures and longer installation times."

Moery's Oil Burner Sales-Service
GAS AND OIL—EXCEL—MUELLER
FHA Licensed Contractor—Free Estimates
3216 Rycroft St. FE 2-4970

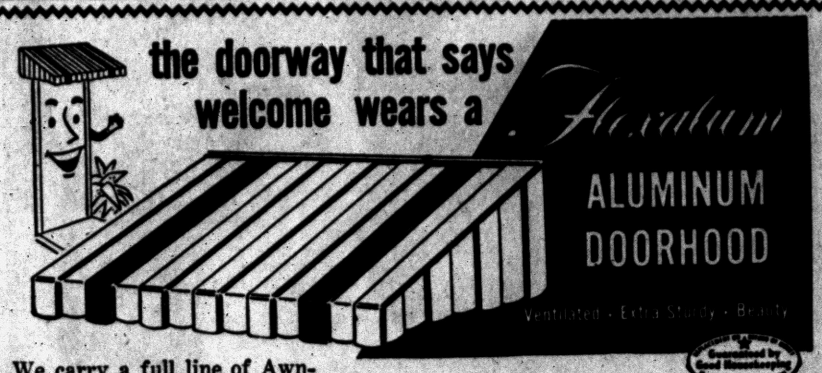

We carry a full line of Awnings for windows, doors, porches and patios, store fronts. 5 different distinctive styles to choose from.
L & V awning co.
163 W. MONTCALM Phone FE 5-2102



with the BRUNER — *Fully Automatic* WATER SOFTENER
H. H. STANTON
103 State St.
FE 5-1683


This is the future... We planned
Is there a new home in your future? If so, include practical, convenient Aluma Vue Horizontal Sliding Windows.
- ADDS VALUE TO YOUR HOME
- BEAUTIFIES AND INSULATES
- SELF-STORING
- NO COMPLICATED MECHANISMS
- QUICK AND EASY INSTALLATION

BUILD WITH ALUMA VUE—
GIVE YOUR HOME THE BEAUTY IT DESERVES!
Face-lift the exterior of your home NOW—with Alum. Siding, Alum. or Fiberglas Awnings, Alum. Comb. Storm Doors and Windows. And have them
ALL ON FHA TERMS
1 Small Monthly Payment
FEderal 4-7824 **RELIABLE** Window and Siding Co. 250 S. TELEGRAPH Eves. Call FE 5-5578
OPEN SUNDAYS 10 A.M. to 5 P.M.

Lower Boom on Float That Stood 120 Feet

MILWAUKEE (AP) — The city of Milwaukee has lowered the boom on a "float" exhibited by students at a local engineering school.

The "float" is a huge construction crane, with a 120 foot high boom, set up between the two lanes of busy Kilbourn Avenue near downtown Milwaukee.

At first, nobody at City Hall knew what the crane was doing there or who authorized it. Then a public works oficial discovered a common council resolution passed last October, in which the school was authorized to erect a float at the site during National Engineering Week.

New homeowners are 'power' conscious and the old pusher-type mower is being replaced by power lawn mowers.

Decorate Room for Tranquil Life

There are women who should see a psychiatrist before decorating their homes.

Many a man has come home from a hard day at the office to find that his wife has painted the living room or study (where he'd planned to relax) a vivid orange or other stampeding color, hardly conducive to his nerves.

Homemakers should take a leaf from medical researchers and other experts who planned a "peace of mind" room for tranquil living, coordinating all ingredients of the room — color, fabric, furniture, lighting and artwork—into a peace theme designed to soothe harried emotions. The room stressed warm, soft pastels such as dusty rose or pale yellow to provide cheerfulness, light and an airy feeling. Warm colors, the experts suggest, should border on cool colors such as soft blue-green or gray. Two cool colors or two violently warm colors are likely to irritate you.

Red stimulates and speeds the reactions and may make you nervous, they say. Blue seems to quiet the nerves but leads to a depressed feeling after a time. Designers who studied the fabric problem in relation to tranquility reported that novelty or nubby fabrics and highly contrasting textures may be distracting and unnerving.

Soft light should be used, they say. Too-bright light is likely to dull appreciation of objects and persons.

The body should be rested before the mind can be put at ease, the designers point out, so it is important to choose comfortable furniture for your restful room. A soft, high-back chair with an ottoman, one that fits the man in size and pleases him in style is essential to comfort.

Color Choice Surveyed

The New York Journal of Commerce recently conducted a study of colors which produce the most sales in home products. The results revealed that among the hues most popular with the American public today are vermilion, soft yellow, yachting blue and emerald green. Upper-income consumers prefer coral, turquoise blue, avocado green, navy blue, copper and brown. Pearl gray, chartreuse, forest green, burgundy, rose and black are also in the perferred spectrum.

Attention---Builders
Improved lots for sale on paved streets, with excellent water and drainage. Ten minutes from largest industrial employment area in Oakland County. Lake privileges, school on property, shopping facilities nearby. New homes in area now selling on guaranteed mortgage programs.
FOR INFORMATION CALL
AVON INVESTMENT COMPANY
FE 5-9237 MI 4-3800

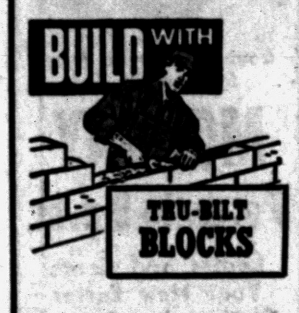

Security Sells Our Product
Protects Your Family
Build with TRU-BILT BLOCKS and be sure! Wind, Fire, Heat, Moisture, Rodents — many dangers can be largely eliminated by constructing your building with our products. See us with your plans. Free estimate.
We Also Sell STRUCTURAL STEEL
Residential—Commercial Industrial
—Special Limited Time Offer—
FREE 5 Casement Sash
With a Cash Order for enough blocks for a full basement we will include without extra charge, 5 15" x 12", 2-lite, basement sash.
TRU-BILT BUILDING PRODUCTS COMPANY
1992 Pontiac Drive FE 4-9531
Near Telegraph and Orchard Lake Roads

REFRIGERATION SERVICE
All Types—All Makes
Commercial and Residential
DAY OR NIGHT SERVICE
Authorized Kelvinator Sales & Service
MASON REFRIGERATION
FE 2-6400
1302 W. Huron St.

FOR BETTER RESULTS... GET **HEATED CONCRETE**


Phone FEderal 2-0283
★ 2-WAY RADIOS in our trucks for FASTER DELIVERY!
★ You can depend on us for QUALITY . . . SERVICE . . . SATISFACTION!
★ Sand and Gravel ★ Quality Building Supplies ★
★ Concrete Block ★ Thoro Seal Cement Paint ★ (Cov. App.)
CATSMAN TRANSIT-MIX CONCRETE
399 S. PADDOCK ST.

LAKE OAKLAND HEIGHTS 5 MINUTES FROM PONTIAC ON WALTON ROAD CLOSE TO WOODWARD AVE. (U.S. 10)
VETS $290 DOWN
FULL PRICE $12,990 · 30 YEAR VA and FHA MORTGAGES
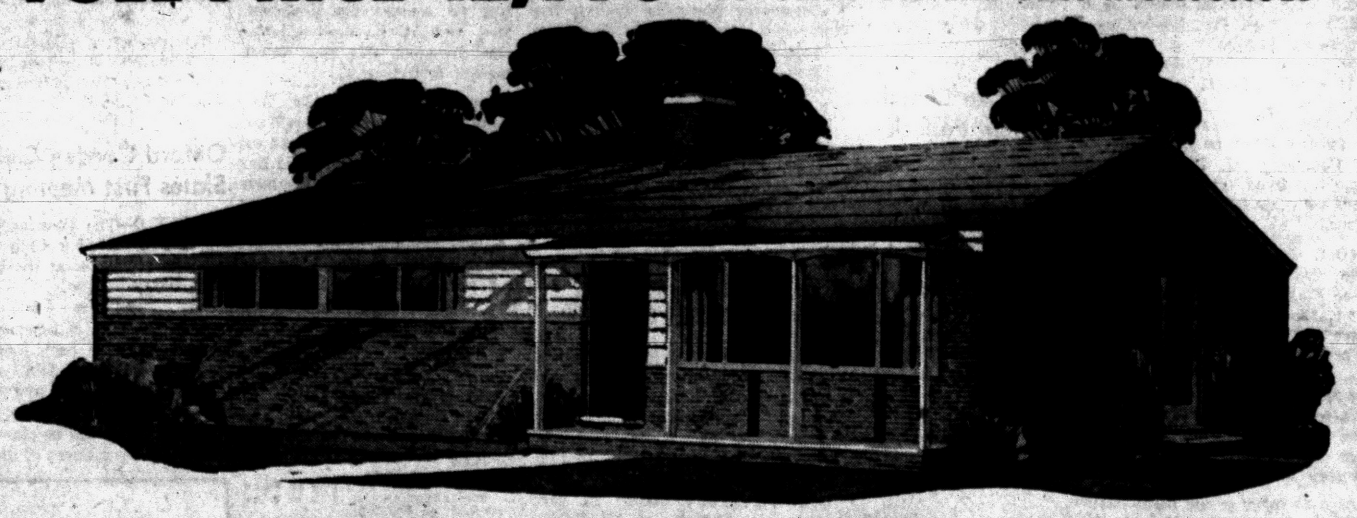
3 BEDROOM • BRICK RANCH VALUE
1,076 SQUARE FEET OF LIVING AREA ON EXTRA LARGE 80 FOOT LOT
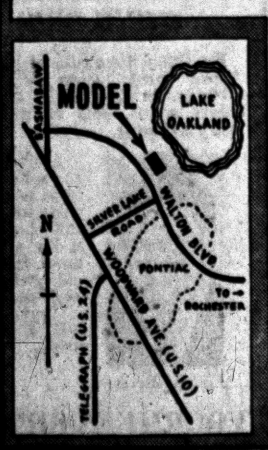

Don't take a chance on missing this sensational opportunity . . . choose your new home now and take advantage of this low, low down payment. Enjoy the convenience of nearby schools, shopping, churches . . . and the thrill of a private lake only steps away from your door. See for yourself this week-end!
models furnished by: ROBINSON FURNITURE COMPANY
- SPACIOUS COUNTRY KITCHEN
- PAVED, CURVED STREETS
- COLORED BATH FIXTURES
- PRIVATE BEACH and RECREATION AREA

Models Open 12-8 P. M. Daily and Sunday
Model Phone: ORlando 3-9378
STIEBER realty co.
21999 GRATIOT AVE. • PRescott 5-4900

District OKs $1,500,000 Issue



FASHION BENEFIT FOR BURNED SCHOOL — Auburn Heights Homeroom mothers will sponsor a fashion show, next Tuesday at 8 p.m., in Avondale Junior High School. Tickets will be sold at the door for the benefit, proceeds of which will go toward equipment for the recently burned-out Auburn Heights School. J. C. Penney Co. will furnish fashions. Models and model helpers pictured above (l to r) are: Mary Ann Lewis, Mrs. Mary Lewis, Mary Lou Brickel, Paula Hamilton and Lisbeth Brickel. Pontiac Press Photo

Board Whips Into Action

Pick Wyeth-Harman Inc. as Architects for New Oxford Schools

OXFORD—After citizens of the Oxford Area Community Schools district voted in a proposed $1,500,000 bond issue in special voting here yesterday, board members last night in whirlwind followup, named Wyeth-Harman Inc., of Port Huron, as architects for the building program.

★ ★ ★

The issue passed overwhelmingly, with a vote of 679 yes, 120 no.

A second proposal on the ballot, to sell surplus one-room schools of the area, now abondoned, passed also, 726 yes, 88 no.

The abondoned schools to be sold include those at East and West Travis, Oakwood, National, Arnold, and the old Lakeville School.

★ ★ ★

During past weeks the School Board has interviewed between 15 and 20 architectural firms, and immediately following yesterday's election, selected the Wyeth firm. They will design the proposed new million dollar high school, as well as additions for the present Lakeville, Leonard and Thomas Schools.

★ ★ ★

The Oxford school district, comprised of Oxford, Leonard, Rock Valley, Thomas, East and West Travis, Arnold, Kingsbury, Whigville and Oakwood, banded together last year in a Sept. 1 election.

The school district includes all or part of five townships located in north Oakland and south Lapeer counties.

Stage Manager, Too

Brandon Teacher Turns Writer, Actor, Coach

By MARTHA LEWIS
Ortonville Correspondent

ORTONVILLE—When a Board of Education hires a teacher they look for someone with scholastic ability, but when the Brandon Township Board of Education hired Lee M. Moore to teach algebra, English and speech, they really got a bonus!

★ ★ ★

He not only acted as basketball coach for junior high this season, but he also directs the plays put on by junior and senior classes.

In his "spare time" Lee Moore is working on a novel in fiction. He likes to write short stories and especially is interested in the reading of plays. For relaxation he writes poetry, both serious and light verse.

He is very versatile, and among previous varied occupations, he also had obtained wide experience with the Press while living in Ohio.

★ ★ ★

He graduated from Ohio State in 1950, majoring in English. College was interrupted by two years service in the Navy. This was from 1944 to '46, where he served as a radio operator in the Pacific war theater.

★ ★ ★

It was at Hopewell, Ohio, that Moore started teaching, instructing the 6th grade for two years. In 1955 he came to Ortonville to teach.

At this time he enrolled in the Will-O-Way apprentice theater at Bloomfield Hills. Here he studied for six months as a student in stage managing. He has acted in such professional productions as the "Milky Way." Last summer he appeared in "Bernardine" with Will-O-Way play house.

Although he intends to continue teaching, Moore has plans that include summer theater during the coming vacation.

Later this month, when the play "Bernardine" is shown here in Brandon gym on March 29 and 30, it will be under the direction of an experienced stage manager, with the junior class of the high school here participating.



LEE M. MOORE

County Deaths

Floyde E. Schell

IMLAY CITY — Services for Floyd E. Schell, 66, of 485 Handley St., will be at 2 p.m. Tuesday at the Lester Smith and Son Funeral Home, with burial in the Imlay Township Cemetery. He died Friday.

Surviving are his widow, Lucy; a daughter, Mrs. Zola Wagner, Port Huron; a brother, Peter, Imlay City; three grandchildren and three great-grandchildren.

Hugh Donovan

IMLAY CITY—Rosary for Hugh Donovan, 70, of 8055 Rider Rd., Imlay City, will be recited at 8 p.m. Sunday, at Lester Smith and Son Funeral Home. Requiem Mass will be said at 9:30 a.m. Monday at Sacred Heart Catholic Church, with burial in Mt. Calvary Cemetery, Imlay City. He died Thursday.

Surviving are three sisters, Marie Donovan, Imlay City; Mrs. Donna Smith, Detroit; Mrs. Frank Sanford, Lapeer; two brothers, John and Jay, Imlay City and several nieces and nephews.

Clarence N. Dalgleish

OXFORD—Service for Clarence N. Dalgleish, 67, of 3993 Lakeville Rd., who died yesterday at Grayling, will be 2 p.m. Monday from Bossardet - Mabley Chapel here, with burial in Oxford Cemetery.

A farmer and resident of Oakland County for 53 years, Mr. Dalgleish is survived by his children, Mrs. Lulu Walton of Red Oak; Mrs. Dorothy Walton of Flint, and Ellis, Gordon and Clarence Jr., all of Oxford; a sister, Miss Jennie and a brother, Frank, both of Lake Orion; 25 grandchildren and four great grandchildren.

Henry E. Hunt

NORTH BRANCH — Service for Henry E. Hunt, 68, of Cedar Creek Rd., will be at 2 p.m. Monday at Blackburn Funeral Home here, with burial in Lum Cemetery. Mr. Hunt died Friday night at Lapeer County General Hospital.

He is survived by six children, Mrs. Michael Weibel of Lapeer, Mrs. Frank Redli of North Branch, Mrs. Edgar Redaway of Rochester, Alvin of North Branch, Earl of Brown City and Robert Hunt of Lapeer; 14 granchildren and two great-grandchildren.

Clifton H. Lucas

NEW HUDSON—Service for Clifton H. Lucas, 50, of 28721 Hass Rd., will be at 2 p.m. Sunday from Phillips Funeral Home, South Lyon, with burial in New Hudson Cemetery. Mr. Lucas died Thursday at St. Joseph Hospital, Ann Arbor. His body will be at the family residence until noon tomorrow.

Surviving are his wife, Natalie; two sons, Clifton Jr. and William Joseph, both at home; his mother, Mrs. Winnie Lucas of West Virginal; three brothers, Mike, Charles and Kenneth, all of West Virginia, and six sisters, Mrs. Fred Hudson of Livonia, Mrs. Rose Racer of Farmington and Mrs. W. A. Hill, Mrs. Owney Rodes, Mrs. Charles Thacker and Ima Lucas, all of West Virginia.

Daniel Murphy to Be Speaker

Will Relate Experience in Southeastern Asia for Methodist Group

COMMERCE TOWNSHIP—Daniel T. Murphy, register of deeds for Oakland County, will describe his experiences in Southeastern Asia at the semi-monthly luncheon of the Commerce Methodist Church general WSCS. The event will be held at 12:30 p.m. Wednesday in the church hall.

Murphy, a Wayne State University law graduate, will relate his impressions of Asia which were gained in the service. The WSCS Study Group has been concentrating on learning the way of life in that sector of the world.

Program chairman is Mrs. Milton Hogg, who is being assisted by Mrs. Wilbert Horton and Mrs. Nettie Kremer.

An election of officers will take place at the post-luncheon meeting. New officers will be installed in May.

Nursery facilities will be available.

Plan Special Music in Baptist Church

WATERFORD TOWNSHIP — Special music has been arranged for the 10 a.m. Sunday service at the Crescent Hills Baptist Church, announces the Rev. Benjamin A. Bohn, pastor.

A trio of girls from Pontiac will present several vocal numbers. Members of the trio are Sharon Fike, Beverly Wells and Diana Hewett.

Some 45,000 foreigners, not including diplomats now are living in India.

Barbara Joslin Speaks Vows

Parsonage Is Scene for Recent Wedding in Oxford

OXFORD— The Deerfield Christian parsonage was the scene of the recent wedding of Barbara Jean Joslin, daughter of Mr. and Mrs. Guy Joslin of Harrisville and Dean Everett Hosner, son of Mrs. Lucy Hosner of Oxford. The couple was married in an evening ceremony in the presense of the immediate families.

The double ring ceremony was read by Rev. R. S. Rhains. A white acetate rayon ballerina length gown was worn with a Juliet cap and fingertip veil. She carried a bouquet of pink roses and white chrysanthemums and a white Bible.

The matron of honor was Mrs. Elmer Koop, sister of the groom, and Mrs. Louis Moberly, sister of the groom was the bridesmaid. The best man was Elmer Koop with Louis Moberly as usher.

A reception for over 140 guests was held in the Deerfield Township Hall.

The newlyweds departed for a trip to Washington, D. C. They will reside in Oxford.

Dr. Mille E. Wilson Rite to Be Monday

LAPEER — Dr. Mille E. Wilson, 80, died Friday at the Lapeer County General Hospital.

Funeral service will be held Monday at 11 a.m. at the Baird Funeral Home in Lapeer. The Rev. Canon Charles D. Braidwood will officiate and burial will be made in Hillside Cemetery at Plainwell where she has lived for the past nine years with her friend, Gladys M. Wagner.

Born Oct. 19, 1876 in Rochester, she was the daughter of Dr. Jesse E. and Sue Wilson of Rochester. She graduated from Rochester High School and her father presented her with her diploma. She attended school later in St. Thomas, Ont., Lombard University at Galesburg, Ill., and graduated from the Michigan College of Medicine and Surgery in Detroit.

She was a member of the medical staff of the Lapeer State Home and Training School for forty-one years prior to her retirement in 1948. She came to the Lapeer institution on Jan. 3, 1907.

Your PTA Is Planning:

To Discuss Spankings; See Scout Activities

BIG BEAVER—The PTA here will meet on Monday at 8 p.m. in the school on Urbancrest road. Girl Scouts will give a demonstration of their activities. Members will have a buzz session on "Should the Teacher Spank Your Child?" Guest for the evening will be Mrs. Ada Campbell, visiting teacher. Community singing will be led by Mrs. Arthur Kirby. Refreshments will be served by fifth grade room mothers.

West Bloomfield

Mrs. Robert Hollister was reelected president of Scotch School PTA at the regular monthly meeting held Wednesday. Mrs. Stanley Pace was elected vice president with Mrs. Robert Felts, mother vice president; John Nemyer, father vice president, Mrs. Corless Miller, corresponding secretary, Mrs. Doris Brewer, secretary and Mrs. Jack Shuler treasurer. Mrs. Robert Papenguth was elected parliamentarian.

Plans for a new addition to the school were presented by Superintendent of Schools Dr. Leif Hougan.

Brandon Township

The Brandon Township Schools PTA will meet on Monday at 8 p.m. at Bell Ann's school. The program will be in the form of a panel discussion. The subject will be "Modern teaching methods versus old-time methods".

Lakeville

The PTA here will hold its March meeting at 8 p.m. in the school building. Election of officers for the coming year and a special program of movies will be shown.

Vocal Students Earn Awards

Oxford High School Entries in Festivals Take Top Honors

OXFORD — Vocal music students from Oxford High School have attended two district festivals recently, on Saturday, at Pontiac High School. The girls trio and soloists Judy Stewart and Marilyn Unger all received "ones" or superior ratings. The mixed ensemble and boys quartette received "twos" or excellent ratings.

At Dondero high school in Royal Oak on Tuesday the high school choir and girls glee club received superior rating and the newly formed boys choir received a rating of excellent.

Director of vocal music at Oxford High School is Mrs. Dorothy Jean Valentine. Accompanists are Barbara Ellis and Judy Daughtermann.

Orchard Lake Church Plans Lenten Potluck

ORCHARD LAKE — The Women's Assn. of Orchard Lake Community Church plans a family pot-luck Lenten dinner for Wednesday at 6:30 p.m. to be held in the Fellowship room. The Helen Wheeler and Martha Circles will serve the refreshments.

An interesting program has been planned by Mrs. R. H. Schafrick, program chairman, for the evening.

Rev. Edward Auchard will give the devotions. The male quartet will render a group of songs, and an interesting film will also be shown.

All members are urged to attend.

Women's executive board will meet at 10 a.m. and Rev. Auchard will give a Lenten review of Bible studies at 11:15 a.m.

Honor Four Members in Methodist Church

COMMERCE TOWNSHIP—The Membership Commission of the Commerce Methodist church has honored four members who have been on the church roll for more than 25 years at a recent reception held at the church.

They were Mrs. Eva Roselle, Mrs. Elizabeth Dickie, Mrs. Lydia Long and Mrs. Mabel Liestman. Each will receive as a gift a set of sterling silver book marks as symbols for faith, hope and charity.

Talent Show Planned by Troy Band Group

TROY—The Troy Band Booster's Club talent show that is scheduled for April 5 at the Troy high school is open to children of all ages, who attend any of the Troy schools. Anyone who is interested in taking part in it, should call one of the following before March 20. Mr. John Merchberger, at MI 6-6376; Mrs. Harry Godfrey, at MU 9-2665; Mrs. Joe Hornack, at MU 9-2071; Mrs. Frank Willcock, at MI 4-1852.

Cash prizes will be awarded.

Plan Training Class

COMMERCE TOWNSHIP — A new adult membership training class for Commerce Methodist Church will begin at 9:45 a.m. Sunday in the home of Rev. Perry A. Thomas, 4419 Bluebird Drive, Commerce Township.

The class will meet at the same time each Sunday until April 14. Reverend Thomas will instruct the group.

Honeymoon Tour to Colorado

Orchard Lake Girl Wed

ORCHARD LAKE — Carol Eugenia Messer, daughter of Mr. and Mrs. George P. Messer of 3153 N. Elder here, became the bride of Brian Hamill of Trenton, son of Mr. and Mrs. John Hamill of 961 E. Woodruff, Hazel Park, in a recent 11 a.m. ceremony at Our Lady of Refuge Church at Orchard Lake. The Rev. Giles Bartol performed the service before 90 guests.

★ ★ ★

The bride wore an ivory satin gown with full skirt over hoops. The neckline was scalloped and had rosettes made of pearls at each scallop. A chapel train and long pointed sleeves completed the costume. She wore a fingertip veil with a pearl crown.

Donna Ford of Detroit was the maid of honor, with Judy Ann Dukes as bridesmaid. Kathy Rose Dukes was the flower girl. Serving as best man was Desmond Hamill, brother of the bridegroom. Ushers were Joe Berge and Peter Rocci of Detroit. Nicky Dukes was the ringbearer.

A reception was held in the church hall after the ceremony.

★ ★ ★

The couple is taking a honeymoon by auto to Mexico and Colorado Springs. They will make their home in Colorado.

Ladies Club Elects Officers for 1957

WATERFORD TOWNSHIP— At a recent meeting of the Ladies' Auxiliary of the David Belisle VFW Post No. 4102, Waterford Township, election of officers for the coming year was held.

President will be Mrs. Lloyd Busch and Mrs. Lawrence Smith will be senior vice president. Mrs. Alphonse Garneau is junior vice president and Mrs. Frank Koches is treasurer.

Conductress will be Mrs. Jack Roosa, assisted by Mrs. Earl Wood, chaplain. Mrs. Kenneth Evans was elected guard and Mrs. Fred Barrett is trustee. Mrs. Raymond Jensen will be next year's secretary.

A joint meeting of the men and women of the post will be held at 8 p.m. Monday at the Walton Blvd. Hall to decide on the date for installation of the new officers.

County Births

Lake Orion

Mr. and Mrs. Harvey Allison Jr. of Vernita Dr. announce the birth of a son, Paul David.

Utica

Mr. and Mrs. Roy F. Horne of Speedway drive announce the birth of a son, James Eric, on Feb. 28.

Mr. and Mrs. James Janereaux of 22 Mile road announce the birth of a son, Richard Adell, on March 1.

Mr. and Mrs. Alvin R. Schmidt of Helena street announce the birth of a son, Robert Arthur, on March 1.

Mr. and Mrs. Richard Bielski of Hearst street annouce the birth of a daughter, Kathleen Yvonne, on March 2.

Oxford Garden Club Slates First Meeting

OXFORD—The first meeting of the Oxford Garden Club will be Monday afternoon at the home of Mrs. Harry Borgne.

★ ★ ★

There will be a luncheon at 1 o'clock to which each member is to bring her own table service. The business meeting and program will follow.

The luncheon will be planned and served by the officers of the club.

Southfield OKs Sale of Bonds

For Improving Bedford Villas, Beverly Manor, Edgewood, Other Areas

SOUTHFIELD—Bond sales totaling $101,000 for water mains and paving have been approved by the Township Board here.

The two special assessment bonds are for $78,000 and $23,000.

There will be two eight-inch water mains constructed with $47,000 from the first bond issue. One main will serve the Bedford Villas subdivision; the other will be for the use of homes in the Woodburn-Evergreen area.

The remaining $31,000 of the first bond issue will be used for paving in the Beverly Manor Subdivision.

The second bond issue will be used for paving in the Southfield-Edgewood subdivision.

A combined bid by Kenower-MacArthur Co. and McDonald-Moore Co., both of Detroit, was accepted.

Seventy Enroll for First Aid at Bloomfield

WEST BLOOMFIELD TOWNSHIP — Seventy men and women of West Blomfield Township were in attendance Monday night to register for the First Aid Course given by Mr. Betty Voorhees of the Red Cross, in the West Bloomfield High School.

It is the largest group ever to register in the township for the course. It covers ten two hour sessions each Monday, 7:30 p.m. in the high school, begining March 18.

Some of the women stated that they are taking the course in order to volunteer for Child Welfare. In this way they feel they will be qualified to take full charge of children enabling other mothers to volunteer for emergency civil defense duties.

A great deal of credit is due members of the West Bloomfield Boys Club, under the direction of Leon Wilson, Carl Misfeldt and James Deacon, who have been donating their Saturdays to distribute civil defense cards in the Keego Harbor and Sylvan City areas.

Mrs. Allan Hendershot, EMpire 3-3154, head of the Ground Observor Corps in the township, is drastically in need of volunteers to fill an alarming number of vacancies in her schedule.

A four-foot nail, 600 years old, was found in an ancient beam during repair work at England's Litchfield Cathedral.

To Show Luther Film

WATERFORD TOWNSHIP—The Young Married Couple's group of the Christ Lutheran Church will sponsor the film "Martin Luther", at 7:30 p.m. Saturday, March 23.

Chance to Substantiate Southfield Charges

Elsarelli Invited Before Town Board

SOUTHFIELD — Justice of the Peace Edward A. Elsarelli is going to have an opportunity to substantiate charges made by him recently, against the Township Board, of "illegally appropriating $46,000 for salaries and car expenses."

★ ★ ★

He has been invited to appear before the Township Board March 26.

Elsarelli made the accusations in a letter to Township Clerk Fannie Adams, also requesting that "immediate steps be taken to stop the illegal expenditures and to recover any illegal expenditures already made."

Pay raises Elsarelli questioned are a hike from $7,150 to $9,000 for supervisor and from $4,950 to $6,500 for treasurer and clerk.

Elsarelli said the salary increases were approved in 1955 after township officials benefiting from the raises had taken office.

Township supervisor Eugene Swem was not included in Elsarelli's charges because he was appointed supervisor after 1955, when the salary increases already were approved.

Swem claims that there is nothing illegal about the Township's action in this matter.

MONUMENTS
Delano Granite Works, Inc.
"THE FINEST"
William R. Deutsch
800 DeSoto FE 5-6154

Your Watch
• Cleaned
• Adjusted
• Regulated
$4.50
Expansion Watch Bands
Ladies' — Men's
Special $1.95
Georges-Newports
Jewelry Dept.

Reflections

LITTLE THINGS SHINE BRIGHTEST



J. L. VOORHEES

Big things take care of themselves but the "Little Things" seem so trivial that they often are brushed aside. Deeds of kindness, cheery words, acts of thoughtfulness add lustre to living.



M. E. SIPLE

A wife may secretly want a mink coat but she wouldn't trade her husband's kiss, affection and thoughtfulness for all the mink coats on earth. A lonely person with a vault full of gold would willingly trade stacks of it for a cheery word. The happiest boy I know has a dad who takes time to be his pal. Friendship can be summed up in these four words, "Little Acts of Kindness."

It is "Little Things" that bring lustre to living.

VOORHEES-SIPLE FUNERAL HOME
206 N. Perry Street Phone FE 2-8378



--- Calling Home Owners!
... FOR ONLY $35.59
A YEAR, will provide the following insurance for most City of Pontiac home owners!
★ $8,000 ... dwelling
★ $800 ... garage
★ $3,200 ... household contents
★ $1,000 ... personal effects off premises
★ $10,000 ... personal liability
★ $800 ... additional living expense
PLUS coverage for
— FIRE — EXTENDED COVERAGE — THEFT — BURGLARY — PERSONAL LIABILITY — MEDICAL PAYMENTS
Call "Bud" today at
FE 2-2326
H. R. Nicholie
INSURANCE AGENCY
49 Mt. Clemens

Sam Benson Says:

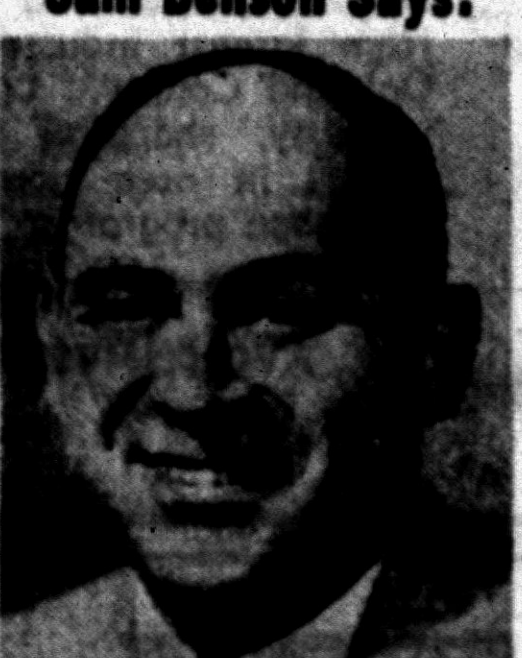

Double Discount Prices for Tonight and
MONDAY
9 a.m. to 9 p.m.
Ladies and Gents Your New Easter Clothes Are Ready!
WOWEE!



For Men!
Sport Coats and Slacks
a $45.00 Value
My Discount Price
$24.87
for Both
For Women!
New Spring $14.95
Car Coats $8.91

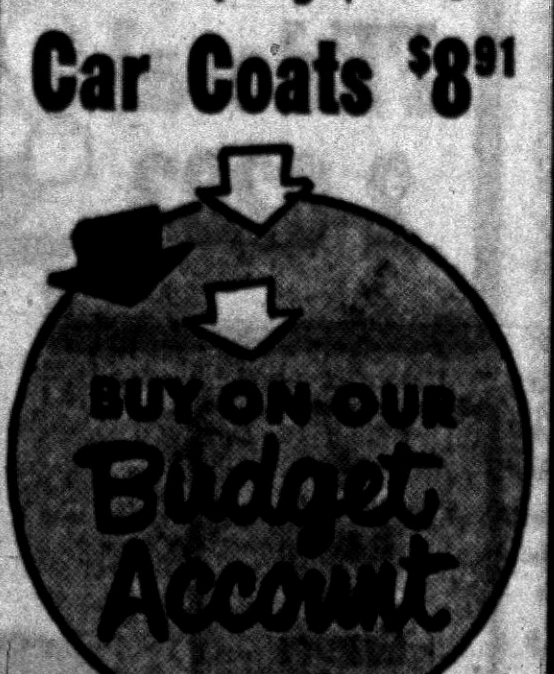

SAM BENSON
20 S. Perry Street
Open 'til 9 P. M.

Negro, 100, Has Birthday Wish: 'Bouquets' Now

LOUISVILLE, Ky. (AP)—"I never make no plans; the Lord might have somethin' to say about that."

That has been Jim Beason's life philosophy. He was 100 years old today.

★ ★ ★

Mrs. Rittie Beason, who married Jim almost 65 years ago, nodded agreement when he said "we raised 12, 10 of them our own. Then two other kids we took in to raise."

"Jim's raised 13. He took me to raise, too. I was just 15 when we were married," she added.

The aged Negro admits "I liked it better on the farm, near Lewisburg, down in Logan County. But it's all right here." The couple came to Louisville 16 years ago to be near their eight living children, the oldest 61.

There is one birthday present Beason would like.

"You know, people usually save up what good things they have to say about you for your funeral. Then they throw a lot of flowers around and put you in the ground.

"I'd kinda like to hear some of them things before I'm dead. It won't do me no good when I'm gone."

Sold for $17 Million

SALT LAKE CITY (INS) — A Southern Utah uranium mine was sold for $17,000,000 Thursday, believed to be the highest price ever paid for such a holding.

The Cord mine in San Juan County was sold by a partnership headed by E. L. Cord, Nevada Statae Senator and former auto manufacturer, to Jen, Inc., headed by C. E. Tuttle of Baltimore, Md.

The uranium transaction previously believed to be the largest was the sale of the Happy Jack Mine in Southern Utah to the Texas-Zinc Minerals Co., for a reported $10,000,000.

Britain Cuts 25,000 From Fleet Reserve

LONDON (AP) — Britain announced today it is slashing the number of men in the royal fleet reserve from 30,000 to about 5,000 as part of the armed forces economy drive.

★ ★ ★

Those discharged, up to the age of 45, still will be subject to recall in an emergency.

The fleet reserve is a force for men who have finished their normal naval enlistment and volunteered for another five years of nonactive service. They are paid an average of one shilling—14 cents—a day and are subject to call for periodical training, and for duty during an emergency.

★ ★ ★

Britain now is reviewing its entire military establishment and planning sharp cuts in conventional arms.

BOARDING HOUSE



OUT OUR WAY



DONALD DUCK — By Walt Disney



ALLEY OOP — By T. V. Hamlin



NANCY — By Ernie Bushmiller



CAPTAIN EASY — By Leslie Turner

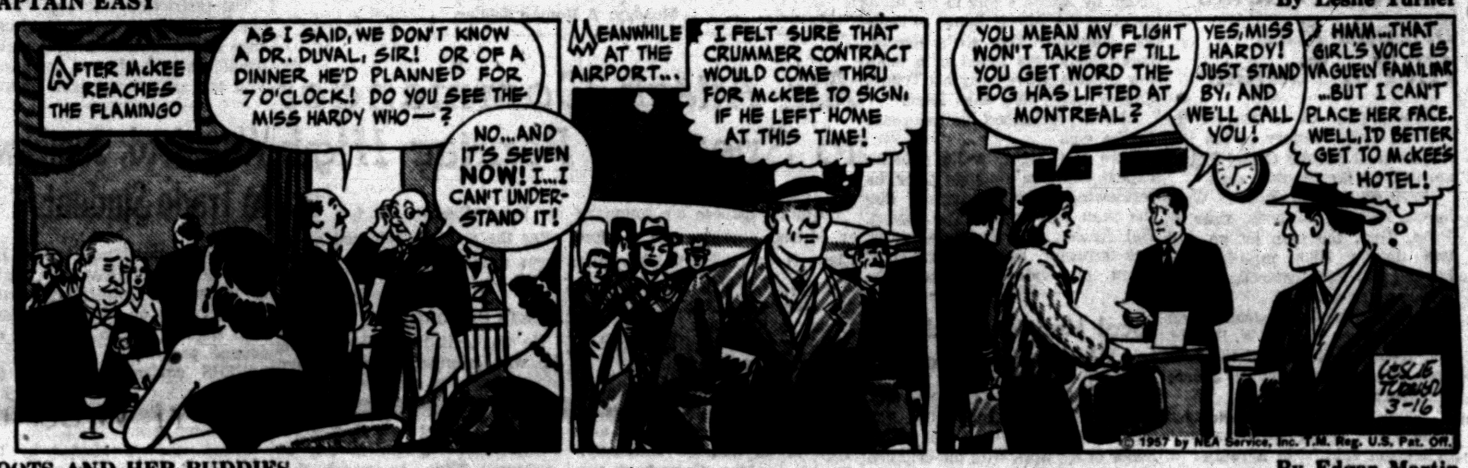

BOOTS AND HER BUDDIES — By Edgar Martin



MORTY MEEKLE — By Dick Cavalli

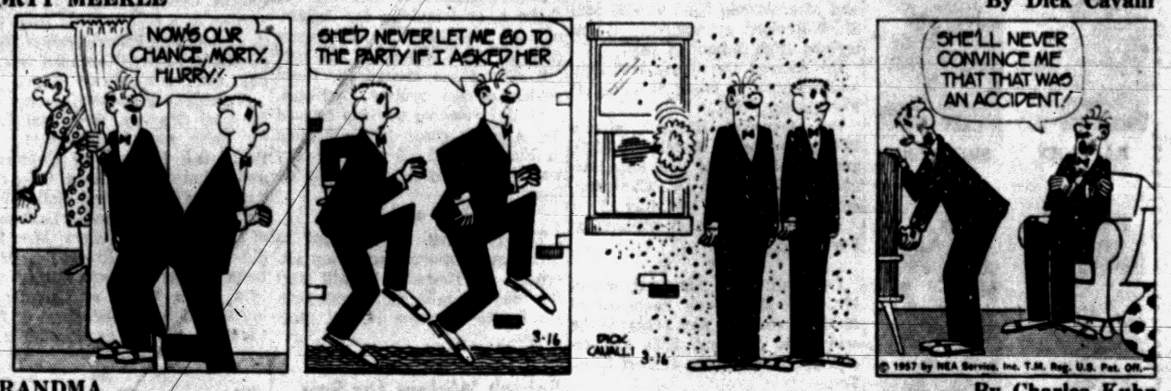

DIXIE DUGAN — By McEvoy and Strieber



GRANDMA — By Charles Kuhn



THE GIRLS — by Franklin Folger



HALF ACRE CASTLE — John Morris



THE JACKSON TWINS — By Dick Brooks



Already in Gas Chamber 2 Minutes

Stay of Execution Arrives Too Late to Save Slayer

SAN QUENTIN, Calif. (UP) — Two minutes too late Gov. Goodwin Knight tried to grant Burton W. Abbott a stay of execution yesterday. Instead the kidnap-slayer of 14-year-old Stephanie Bryant died in the San Quentin Prison gas chamber.

The timing raised the question whether a convicted criminal could be saved from the gas chamber after the first lethal pellet of potassium cyanide is dropped. The answer is no. You might as well try to stop the bullets from a rifle in a firing squad after the trigger is pulled.

★ ★ ★

Time raced against Abbott yesterday while his attorney, George T. Davis, sought any avenue of postponement of the death of the slender, 29-year-old former accounting student.

★ ★ ★

Denied a writ of habeas corpus by the U. S. Court of Appeals, to the State Supreme Court. An official denial was recorded at 10:42 a.m.

Davis then tried for another one-hour stay from the governor so he might renew action in the federal courts. Knight was aboard the carrier Hancock off the San Francisco peninsula coast on a cruise for civilian notables.

Davis reached the governor via ship - to - shore radiotelephone. Knight told him he would try to get through to Warden Harley O. Teets. By this time it was 11:14 a.m. Abbott already was in the gas chamber.

The condemned man was strapped into the death chair at 11:15 a.m. The lethal pellets were dropped into a container of sulfuric acid at 11:18. Two minutes later Warden Teets answered a call from the governor's clemency secretary, Joseph Babich.

Teets told him: "Too late."

He explained later that once a pellet is dropped it takes more than an hour to clear the chamber of gas. And physicians say the hydrocyanic gas attacks the brain instantly.

Abbott's conviction was based on circumstantial evidence.

Stephanie, daughter of Dr. and Mrs. Charles Bryan of Berkeley, Calif., vanished April 28, 1955. No one saw her abducted. No one except her assailant saw her killed. On July 15 her purse was found by Abbott's wife in the basement of the Abbott home in nearby Alameda. The girl's decomposed body was found in a shallow hillside grave near his Trinity County cabin five days later.

Abbott proclaimed his innocence to the end.

Late last night, a lie detector expert said his findings after interviewing Abbott convinced him the man was guilty. The expert, Hal Reidel, retired Berkeley police inspector, said the trial court ruled the evidence inadmissable.

Cummins Gives Annual Report

Outlines Vocational Aid of Various Kinds; Notes Rise in Average Wage

Under the state's Vocational Rehabilitation program, $59,734 was spent in Oakland County during the past fiscal year, Ralph E. Cummins, field agent, revealed today.

This expenditure found paying jobs for 192 persons in the county, money spent as follows:

★ ★ ★

Medical examinations and diagnosis, $4,417; Treatments to correct defects, $4,377; appliances such as artificial limbs, crutches and hearing aids, $10,302; hospitalization for correction of defects, $9,415; training on the job or in school, $20,560; maintenance during training period, $10,633.

Cummins noted that the average weekly earnings of the rehabilitated in Michigan last year was $52.32. Before rehabilitation they had been averaging $6.35.

Cummins interviews handicapped persons in Pontiac Wednesday mornings at the Michigan Employment Security Commission office, 142 Wayne St.

Auburn Heights Missile Men Hit Far Targets

It was two out of two for the men of Delta Battery of the 18th Anti-aircraft Missile (Nike) Battalion in New Mexico this week.

Down on the hot sands of White Sands Proving Grounds, near El Paso, Tex., the men let go with two deadly Nike missiles and bagged two radio-controlled target planes miles away.

Watching the demonstration was Pontiac Mayor William W. Donaldson, Irving Steinman, of the Lion Store here, and Dudley H. Moore of Auburn Heights.

"I had no idea that any weapon could hit a target so far away," Donaldson said. "In a matter of seconds, a plane 20 miles away was destroyed. How could any enemy get through that kind of defense?"

Local Man Honored for Work With Children

The Pontiac Shrine Club has presented Stanley Treadwell, 2625 Silverside Rd., with a plaque in honor of his work with the crippled children of Pontiac, it was announced today.

Past President William Farnum made the presentation.

TODAY'S ASSIGNMENT FOR:

JUNIOR EDITORS



TOP TO TOE

6. Shoes for a Boy

Man has found the shoe to be a real necessity. It's fun to go barefoot, but the soldier who must march many miles needs shoes all the way.

The art of shoe making began in the Middle Ages, when thousands of men from all over Europe gathered for the Crusades. Foot soldiers and mounted knights alike needed strong shoes and the bootmaker became an important man.

Thomas Beard introduced shoe making to America at Plymouth in 1629. At first all shoes were made by hand. In time, machinery was invented to replace hand work and the shoe factory came into being. American shoes now are famous all over the world for their workmanship and style.

Here are three old time shoes and a modern American boy to try them on.

No. 1 is a Roman Sandal, light and rather delicate, for Roman roads were smooth and easy to walk on.

No. 2 is an English shoe of the 15th Century crudely made of leather for the rough roads of the time. Robin Hood wore shoes of this type.

Paste this picture down on thin cardboard and color with crayons. Cut out the parts carefully. Fold the easel back and the figure will stand. Fold back the tabs on the shoes and fit them around the boy's foot for size.

(Nancy J. Kirby of Richmond, Va., won $10 with this suggestion. Send your suggestion in care of this newspaper. Violet Moore Higgins, AP Newsfeatures.)

Monday: A Roman Soldier

Air Attack Commander to Speak at Pontiac High

Former Japanese air commander, Mitsuo Fuchida, and the Rev. Elmer B. Sachs, head of Sky Pilots of America, will be speakers Sunday afternoon at the Pontiac High School Auditorium.

The program, open to the public, will start at 2:30 p.m.

Mr. Fuchida has been brought to this country by Sky Pilots, a youth organization of men and boys in all nations. Currently, he is speaking throughout the northern and eastern parts of the United States.

On Dec. 7, 1941, Mr. Fuchida led the 370 airplanes in the air attack on Pearl Harbor. A few years after the war, he returned to his farm near Tokyo, bitter and disillusioned.

MEETS PRISONERS

He was called to Tokyo during the war criminal trials and met some Japanese prisoners of war who had been in the United States.

The stories of how they were treated led Fuchida to buy a Japanese Bible, to preach the gospel and eventually work through the Sky Pilots to bring the message to his people.

The Rev. Mr. Sachs is a former police detective from Evanston, Ill., who retired and moved to California. He has since been devoting his time to working among boys and men. He believes Sky Pilots International began in a Boys' Club in a little church in Southern California.

Nixon Arrives for Rome Visit

Will Meet Italian Heads of State, Pope Pius XII; Only Stop in Europe

ROME (UP) — Vice President Nixon arrived today for a 72-hour visit in Rome — the only European stop of his goodwill tour to Africa.

During his stay in the Italian capital, Nixon will confer with President Giovanni Gronchi, Premier Antonio Segni and other Italian officials. The Vice President and his wife will be received by Pope Pius XII in private audience tomorrow.

★ ★ ★

Premier Segni headed a large group of Italian officials who greeted Nixon as he stepped from his plane at Rome's Ciampino Airport.

After leaving Italy, Nixon will make a final stop in Tunisia before returning to Washington March 21.

Truck Weight Limit Extended on Roads

Truck weight restrictions, designed to protect roads during the spring thaw will be extended, effective noon Sunday, the State Highway Department announced today.

However, restrictions will be lifted on class A and B concrete roads south of a line running from Muskegon to Howell via U. S. 16, and from Howell to Mt. Clemens via M 59.

★ ★ ★

In Oakland County, the restrictions will end south of M 59 and trucks will be allowed to carry up to 18,000 pounds on a single axle or 32,000 on a tandem axle on Class A roads, and 18,000 pounds single or 26,000 tandem on Class B highways.

★ ★ ★

The restrictions will apply to all black top and gravel state trunklines in the state and all concrete trunklines in the Lower Penninsula with the exceptions given above.

Waterford, Saginaw to Trade Students

Six students from Arthur Hill High School, Saginaw, will arrive in Waterford Township tomorrow to be guests of Waterford Township High School in a student exchange program.

WTHS students will visit the Saginaw school April 1 through 5 as guests of the students who have spent time here.

Local students elected by the general student body are seniors Joanne Doyle and Lyndie Salathiel. Junior students are Jane Martini and William Cole. Sophomores include Marlene Haviland and Tony Hiller.

During their stay at the schools, the students will attend classes and participate in student council, organizations and various activities.

Waterford Township High has planned a welcoming reception in honor of the guests, to be held at 3 p.m. Monday.

Giant Meteor Blazes in Southern Skies

NEW ORLEANS (UP) — A giant meteor, visible over southwestern and southeastern parts of the nation, blazed through the skies last night.

There were reports fragments had reached the earth in Texas, Louisiana and Alabama. None of the reports was confirmed.

Airline pilots, radio operators, astronomers and others from western Texas to Florida and as far north as Missouri reported seeing the fiery object shortly after 11 p.m. EST.

Some said it flashed briefly through the starry, moonlit sky, giving off a daytime brilliance, and then disappeared. In some places, it left flaming trails visible for about 20 seconds.



Pontiac Press Photo

ERIN GO GREEN — Sweet colleen Erin Noon, 12, dyes her hair green with an assist from classmate Ruth Ann Martin, 13, in honor of St. Patrick. Most of Erin's seventh grade class turned up at St. Williams School with green locks Friday. Her sister Bridget did the same last year when she attended St. William's. Erin comes by her fondness for "Auld Sod" naturally. Her father, Archie Noon, of 1331 Williams Lake Rd., Waterford Township has his Irish mother living with the family. The other children are Edward Patrick, Brian Matthew, Susan and Deidra.

Baldwin Principal Recalls Madelon's School Trouble

By SYLVIA deSTEIGER

Friday morning is a happy day in school for teachers as well as students but yesterday morning was different at Baldwin Elementary School.

Memories of Madelon Allred, the 18-year-old baby sitter who confessed she took a 2½-year-old girl from her Pontiac home Thursday and murdered her in a Detroit hotel bathroom, returned to Baldwin School, 40 E. Howard St.

Mrs. Irene Albright, principal of Baldwin and a former teacher of Madelon's, didn't find it hard to remember the girl.

"Madelon was unpredictable, impossible, but likable—I guess we felt sorry for her but I never thought she would ever do a thing like this. I never noticed anything vicious in her.

"We weren't surprised to hear she was in a juvenile home—but a mental institution—I just can't understand that.

"I had her in the fifth grade before I became principal. She never opened a book and yet, she could spell any of the children down when we had spelling bees. She loved them.

"I'd say Madelon was above average in intelligence, but the trouble was, nothing bothered her in this world. She would just sit and stare.

"She was a cold child and never shower any love or affection for anyone."

"We looked up her records this morning and she received D and E's through grade school although this wasn't because she wasn't able. She always passed 'on condition.'

"Yet, she never sassed us or talked back. She was just stubborn. In order to get her to do the work, she would have to stay after school. I would always make her read something and if I had the rest of the children do 30 problems, I was lucky to get three out of Madelon.

★ ★ ★

"I guess she liked to tease and irritate us although I don't remember her ever harming any of the children or even fighting.

"I'm disappointed in Mrs. Allred. She knew Madelon's trouble. She never should have let her go to work without adult supervision.

"I remember she used to come to school to talk to us about Madelon. She seemed concerned about her.

★ ★ ★

Madelon's teenage years were formed by a procession of public institutions. In 1948, she entered the Girls' Training School at Adrian and later was sent to the Oakland County Juvenile Home for Girls.

On Sept. 21, 1953, she attacked a matron at the home.

Records show she banged her own head against the wall while shouting, "I have to get out of here to kill my mother."

When she was returned to her room, she dismantled her bed and smashed two glass doors with a chair. Unable to cope with her, the home sent her to the county jail.

There she continued her frenzied behavior. She twice struck the physician attempting to administer a sedative. The doctor reported she was "highly agitated and bellicose" and was having "delusions and auditory hallucinations."

She admitted to the doctor that while at the Adrian Training School she had run away twice and attempted suicide, once by hanging and again by choking herself.

When, a week later, Sept. 28, 1953, Madelon was admitted to Pontiac State Hospital, she presented an entirely different picture.

Hospital clinical workers recalled she was quiet and adjusted well to the routine. She was active in the ward and participated in group life.

Then in June, 1955, the girl walked away from the hospital. She turned up in California where she was committed to a state mental hospital and finally was returned to Pontiac State Hospital in November 1955.

Her second stay at Pontiac State Hospital was marked by the birth of a boy on April 11, 1956, which was put up for adoption.

★ ★ ★

In June, 1956, Madelon left the hospital to visit her sister, Dorothea Alexander and never returned. The hospital placed her on convalescent status in her sister's custody.

Then on July 18, 1956, her sister filed a petition in probate court requesting that Madelon be certified sane.

Two doctors told the court she appeared "perfectly normal" and the petition was granted July 23.

Pontiac Man Seeks $650,000 Crash Damages

John W. Moore is asking $650,000 damages from a Chicago meat rendering firm in U.S. District Court, it was reported today, in a suit that grew out of a collision between Moore's car and one of the firm's trucks last July 7.

Moore, 27, of 544 DeSoto Pl. asks damages for injuries to himself and his son, Christian, 4, and the death of his wife, Nancy Jane, 23.

Mrs. Moore was killed instantly and her husband hospitalized after the accident on US-16, two miles west of Fowlerville. The boy suffered a broken left arm and head lacerations. The truck driver, John Goller, 53, of Rockford, was not injured.

State police troopers said the tractor-trailer driven by Goller was leaving a roadside restaurant and had pulled partially onto the highway when the tractor was struck from the rear by the Moore vehicle.

Moore claims that Goller entered the road without stopping and without lights.

Navy Blimp Sets Record; Proves Value as Sentinel

KEY WEST, Fla. (UP)—A Navy blimp, flying longer and farther without stop than any in history, has demonstrated the capability of these roaming sentinels to warn of enemy bombers and submarines while they are still far from American targets.

The ZPG-2 landed at the Boca Chica Naval Air Station here at dark last night after being aloft 11 days and 12 minutes.

From the time the blimp left South Weymouth, Mass., until it hooked to a mooring mast here, its 14-man crew had flown it across the Atlantic, cruised above the coast of Portugal and off North Africa, then recrossed the Atlantic to Florida.

★ ★ ★

Navy officials declared the flight was never intended as a stunt or merely to set a record, but was designed to prove the ability of airships to keep on station for days at a time on patrol.

New emphasis is put on the airship as an airborne platform for radar, to cruise far offshore and flash word of approaching hostile planes.

Byrd Ax on School Aid

WASHINGTON (INS) — Sen. Harry F. Byrd (D-Va) has singled out the two billion dollar federal school construction program as a prime target for cutting President Eisenhower's budget.

News in Brief

Mrs. Vera Fisher, 29, of 41 Park Pl., riding in a car driven by her husband, Joseph, 32, received minor injuries in a collision with a car driven by William Naegele, 27, of 381 N. Saginaw, yesterday on Franklin Rd. at Wyoming Ave.

Thieves broke into the Clarkston Drive-In, 7151 M-15, for the second time in three weeks, the Sheriff's Office reported today, and escaped with $25 in goods and an undetermined amount of money taken from pinball and cigarette machines.

If your friend's in jail and needs bail, Ph FE 5-9424, C. A. Mitchell. —Adv.

Will dress dolls; specialize in antique dolls. FE 4-6269. —Adv.

List New Births in Pontiac Area

The following is a list of Oakland County fathers named on birth certificates registered recently at the county clerk's office.

Pontiac

Freddie L. Goodson, 661 DeSota Pl.
Virgil G. Parris, 150 Starr St.
Bernard B. Shaw, 2230 Hedge Rd.
Joseph J. Spehar, 200 E. Rundell St.
Kenneth J. Stanick, 308 Liberty St.
Enelle Moors, 546 Bloomfield Ave.
Billy C. Turner, 5804 Eldridge St.
Robert N. Crawn, 170 N. Opdyke Rd.
Morley A. Leach, 253 Winding Dr.
Harold K. Shipman, 694 Kenilworth Ave.
Richard D. Jones, 2822 Leach Rd.
Albert C. DeClerck, 3821 Brimfield St.
Earl Neal, 645 DeSota Pl.
Lyrl L. Westrum, 100 S. Hospital Rd.
Harry E. Hague, 2180 Jones St.
Robert E. Jubelt, 1938 Beverly Ave.
Jack L. Otto, 490 Oakland Ave.
Francisco Palacios, 254½ South Blvd.
Harry J. Tohn, 51470 Pontiac Trail
Charles R. Twitty, 575 Highland Ave.
William DeRoe, 210 Pioneer Dr.
John J. Janik Jr., 789 Lyle St.
Franklin D. Clifton, 120 Adelaide St.
Jack M. White, 4735 Elizabeth Lake Rd.
James B. Clark, 726 Crescent Lake Rd.
Buerl E. Luscomb, 490 Raeburn St.
Aaron Baird, 101 N. Merrimac St.
Sidney A. McDonald, 9901 Pontiac Lake Rd.
Oliver C. O'Dell, 1943 Paddock St.
John W. Houser, 50 Harriett St.
Marvin E. Shoults, 3215 Avalon St.
William E. Tharp, 608 Corwin Ct.
Melvin M. Long, 461 Montana Ave.
Lambert F. Sellers, 625 Balboa Ct.
Claude J. Trimm, 19 Hovey St.
Clyde Barkus, 108 Irene St.
Moses Thompson, 60½ Pleasant View
Eusebio Dimaya Jr., 548 East Blvd.

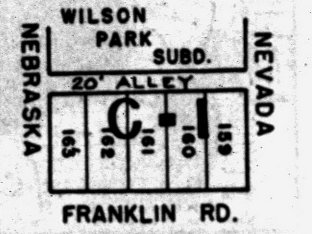

ORDINANCE NO. 1334

An Ordinance to amend the Building Zone Map of Ordinance No. 944, known as the "Building Zone Ordinance."

Adopted March 12, 1957
Effective March 22, 1957

An Ordinance to amend the Building Zone Map of Ordinance No. 944, known as the "Building Zone Ordinance."

The City of Pontiac Ordains:

Section 1.

The building zone map of the Building Zone Ordinance is hereby amended to provide that the land in the description hereinafter set forth, be classified as Commercial No. 1, Lots 159 to 163 inclusive of Wilson Park Subdivision, City of Pontiac, County of Oakland, Michigan.

Section 2.

The change in the building zone map in the above area to Commercial No. 1 is made pursuant to the recommendation of the City Plan Commission and said Commission is hereby appointed to make a final report upon this amendment to this Commission previous to the public hearing to be held before this amendment is adopted, pursuant to Section 4 of Act No. 207 of Public Acts of 1921, as amended.

Section 3.

That not less than fifteen (15) days notice of the time and place of the public hearing on the final passage of this amendment shall be given in a newspaper of general circulation in this city; that such public hearing is hereby fixed at March 12, 1957.

Section 4.

This ordinance shall take effect ten (10) days from and after the date of its passage by the City Commission of the City of Pontiac.

Made and passed by the City Commission of the City of Pontiac this 12th day of March, A.D., 1957.

JOHN DUGAN,
Mayor Protem
ADA R. EVANS,
City Clerk
March 16, '57.

NOTICE OF PUBLIC SALE

Notice is hereby given that on the 29th day of March, 1957, at 10:00 a.m., the undersigned will sell at public sale to the highest bidder for cash, one 1952 Studebaker 4 Dr., motor No. V192230, Serial No. 8276282, at 15241 M-67, Holly, Michigan. Said motor vehicle is stored and may be inspected at said address.

March 16, 18, '57.

ORDINANCE NO. 30

An Ordinance amending Ordinance No. 27 (Zoning Ordinance) of the Township of Pontiac, Oakland County, Michigan.

The Township of Pontiac Ordains:

That the following described lands shall be changed as follows:

To change from RP to C-2:

Part of the SE ¼ of Section 12 described as beginning at South quarter corner, said section; thence North along the quarter line 370 ft.; thence South 88°58' East 230.50 ft.; thence South 0°19' East 371.50 ft.; thence North 88°34' West 232.40 ft. to the point of beginning.

This Ordinance shall become effective thirty (30) days after publication in a newspaper circulating within the Township.

This Ordinance enacted by the Township Board of Pontiac Township, Oakland County, Michigan, March 11th, 1957.

GRETA V. BLOCK,
Clerk
March 16, '57.

STATE OF MICHIGAN—In the Probate Court for the County of Oakland, Juvenile Division.

In the matter of the petition concerning Gloria Opdyke, minor. Cause No. 15087.

To Roy Opdyke, father of said child.

Petition having been filed in this Court alleging that the present whereabouts of the father of the said minor child is unknown, and said child has violated a law of the State, and that said child should be placed under the jurisdiction of this Court.

In the name of the People of the State of Michigan, you are hereby notified that the hearing on said petition will be held at the Oakland County Service Center, Court House Annex, 1200-B West Blvd., in the City of Pontiac in said County, on the 3rd day of April, A.D., 1957, at one o'clock in the afternoon, and you are hereby commanded to appear personally at said hearing.

It being impractical to make personal service hereof, this summons and notice shall be served by publication of a copy one week previous to said hearing in The Pontiac Press, a newspaper printed and circulated in said County.

Witness, the Honorable Arthur E. Moore, Judge of said Court, in the City of Pontiac in said County, this 14th day of March, A.D., 1957.

(Seal) ARTHUR E. MOORE,
(A true copy) Judge of Probate
ELSIE J. VASCASSENNO,
Deputy Probate Register,
Juvenile Division
March 16, '57.

Notice is hereby given that the Annual Meeting of the Brandon Township Board will be held at the Township Hall, 486 Mill St., Ortonville on Tuesday, March 19, 1957 at 7 p.m. for the purpose of making the annual settlement. All persons having claims against said Township are hereby notified to present the same to the Township Board at this time.

HELEN M. JENCKES,
Clerk
March 16, 18, '57.

NOTICE IS HEREBY GIVEN THAT THE Annual Township Meeting of the Township of Brandon will be held on Saturday, March 30, 1957, at 7 p.m. at the Township Hall.

HELEN M. JENCKES,
Clerk
March 16, 18, '57.

News of Service Personnel

Four area men recently qualified as a paratrooper at Fort Bragg, N.C. after completing the Army's 82nd Airborne Division's Jump School.

They received parachutist's wings after completing a three-week course which included five training jumps.



RAPPUHN



SHEPHERD



KIND



HARNACK

Pvt. Kenneth W. Rappuhn, son of Mr. and Mrs. Walter K. Rapphun of 301 Davis Lake Rd., Lapeer, entered the Army in July, 1956 and was stationed at Fort Leonard Wood, Mo. before arriving at Fort Bragg.

He attended Lapeer High School and was employed by the Rice Equipment Company.

Pvt. Ronald A. Kind, son of Mr. and Mrs. Arnold Kind of 5825 Mill St., Waterford, graduated from Waterford High School in 1956.

He entered the Army last July and completed basic training at Fort Bragg, N.C.

Pvt. Jerry W. Harnack, also a 1956 graduate of Waterford High, and son of Mr. and Mss. Ray Harnack of 6727 Saline Dr., Clarkston, entered the Army last July.

He completed basic training at Fort Bragg, N.C.

★ ★ ★

Pvt. James W. Shepherd, son of Mr. and Mrs. Jack Shepherd of 29 E. Strathmore Ave., entered the service in January, 1956, and received basic training at Fort Bliss, Tex.

He attended Pontiac High School prior to entering the Army.

★ ★ ★

Marine Cpl. Milton A. Thompson recently re - enlisted for six years. He is the son of Mr. and Mrs. Andrew J. Thompson of 584 Mary Ellen Rd., Rochester.



THOMPSON

Thompson, a driver with the 2nd Motor Transport Battalion at Camp Lejeune, N.C., has requested a transfer to Japan, where he will serve as a stockman in supply.

He entered the service in January, 1954.

Mackie to Attend Meet for Dems in Waterford

Waterford Township Democratic Club will meet at 8 tonight at the CAI Building.

John C. Mackie, candidate for State Highway Commissioner, will meet with county and township candidates in the public meeting.

Refreshments will be served afterward.

President Looks for Sunnier Sky 2nd Day at Sea

EN ROUTE WITH EISENHOWER (UP) — President Eisenhower cruised toward the Bahama Islands today in quest of warm sunshine which so far has eluded him.

The weatherman forecast a decided turn for the better — plenty of sun with the temperature in the 80s.

★ ★ ★

But Eisenhower, seeking to shake a cold and an ear inflammation, was keeping his fingers crossed after yesterday, his first full day at sea aboard the Navy guided missile cruiser Canberra.

All day, the big warship cruised the Atlantic coast from Virginia to Florida. And all day the sky was overcast, with rain falling intermittently.

★ ★ ★

The President is scheduled to arrive in Bermuda Wednesday afternoon. On Thursday he will start four days of talks there with British Prime Minister Harold Macmillan.

Search Widens for Boy Missing Since Tuesday

DETROIT (UP)—The search for 2½-year-old Bruce Cope, missing from his home since Tuesday, was spread over a wider area of Redford Township today.

Police Chief Chris Nielsen said: "He just vanished . . . all we can do now is hope."

The boy, son of Mr. and Mrs. Clairmont Cope, disappeared while playing at home near River Rouge.

After finding small footprints on the bank of the narrow river, police and firemen dragged the water. Then they expanded their search to land surrounding the water.

Try Green Lawn Dye — on St. Patrick's Day!

CHICAGO (UP) — The grass in front of a far Northwest Side motel has been sprayed with a new dye that makes dormant lawns look green and growing. The motel lawn was selected for a demonstration of a dye by a chemical company.

★ ★ ★

"What better time is there to do this than St. Patrick's Day?" he asked.

County Deaths

Mrs. Anna S. Olson

WATERFORD TOWNSHIP — Service for Mrs. Anna Sherby Olson, 76, of 3575 Cass-Elizabeth Lake Rd., will be at 10 a.m. Monday from Our Lady of Refuge Catholic Church, Orchard Lake, with Rosary service at 8 p.m. Sunday from the C. J. Godhardt Funeral Home, Keego Harbor. Mrs. Olson died yesterday, after a month of illness.

A resident of Oakland County for the past 42 years, she is survived by three sons, John Sherby of Rochester, Bernard of California and Raymond J. of Royal Oak; two daughters, Mrs. George Hall of Waterford and Mrs. Leslie Hartzman of Chicago; three sisters, Mrs. Lydia Chapman of Rochester, Mrs. Lena Nelson of Keego Harbor and Mrs. Bella Willis of Canada; a brother, Joseph Muchmore of Mt. Clemens, also 15 grandchildren.

First Presbyterian Men to Hear Karl D. Bailey

The annual Volunteer Pledge Sunday will be observed tomorrow at First Presbyterian Church. This is the day when each member is asked to present his pledge for the support of the local, national and overseas work of the church.

Karl D. Bailey, assistant professor of horticulture at Michigan State University and district horticultural agent for ten southeastern counties of Michigan, will be the speaker for the Men's Club dinner Wednesday at 6:30 p.m.

A former Oakland County agricultural agent, Mr. Bailey has just recently returned from Central America where he made an expedition into the Wilds of Quintana Roo and British Honduras in the Yucatan Peninsula.

During the past two years, he has brought back more than 30 species including tapirs, monkeys, agautis, paca, armadillos, brockets, wasps and bats.

The Rev. Galen E. Hershey, Ted Koella Jr., Leslie Ellis and Paul Blystone will give reports of the National Council Meeting of Presbyterian Men in Chicago. Bradley D. Scott will be in charge of the dinner.



KARL D. BAILEY

Tire Salesman Wanted

By United States Rubber Company for established profitable territory in the Flint area. Salary, bonus and expenses. Must have successful sales record, high school, knowledge of business operation and merchandising, age between 28 to 36. Write full details of age, education, experience to

J. W. CARTER
U. S. Tire Division
United States Rubber Co.
2121 W. Fort Street
Detroit 16, Michigan

BIENNIAL SPRING AND SPECIAL City Election.

To the Qualified Electors: Notice is hereby given, that a Biennial Spring and Special City Election will be held in the City of Pontiac, County of Oakland, State of Michigan on Monday, April 1, 1957 at the place or places of holding the election in said city as indicated below, viz:

Precinct 1—Jefferson Jr. High School
Precinct 2—Fire Station No. 2
Precinct 3—Bagley School
Precinct 4—Emmanuel Christ. School
Precinct 5—Washington School
Precinct 6—Senior High School
Precinct 7—Stevens Hall
Precinct 8—Webster School
Precinct 9—Senior High School
Precinct 10—Crofoot School
Precinct 11—Oakland Co. Office Bldg.
Precinct 12—Wisner School
Precinct 13—Lincoln School
Precinct 14—Lincoln School
Precinct 15—Owen School
Precinct 16—LeBaron School
Precinct 17—Emerson School
Precinct 18—Fire Station No. 4
Precinct 19—St. Michael's Hall
Precinct 20—Y.M.C.A.
Precinct 21—Central School
Precinct 22—City Hall
Precinct 23—Eastern Junior High School
Precinct 24—Longfellow School
Precinct 25—McConnell School
Precinct 26—McConnell School
Precinct 27—Wilson School
Precinct 28—Wilson School
Precinct 29—Wilson School
Precinct 30—Congregation B'nai Israel
Precinct 31—Webster School
Percinct 32—Wever School
Precinct 33—U.S. Naval Tr. Center
Precinct 34—Pontiac Housing Bldg.
Precinct 35—LeBaron School
Precinct 36—Jefferson Jr. High School
Precinct 37—Jefferson Jr. High School
Precinct 38—Bagley School
Precinct 39—Washington School
Precinct 40—Washington School
Precinct 41—Webster School
Precinct 42—Owen School
Precinct 43—Malkim School
Precinct 44—Baldwin School

for the purpose of electing the following officers, viz:

State Officers

Two regents of the University of Michigan, Superintendent of Public Instruction, Member of the State Board of Education, Two members of the State Board of Agriculture, State Highway Commissioner.

Non-Partisan Officers

Two justices of the Supreme Court (for term ending December 31, 1965).

One Justice of the Supreme Court (for term ending December 31, 1959).

And to vote on the following propositions:

Act 78 of Public Acts of 1935, as amended to provide civil service for Firemen and Policemen.

Shall Act. No. 78 of the Public Acts of 1935, as amended to provide civil service for firemen and policemen be adopted?

Also any additional amendments or propositions that may be submitted.

Notice Relative to Opening and Closing of the Polls

Election Law, Act 116, P.A. 1954

Section 720. On the day of any election the polls shall be opened at 7 o'clock in the forenoon and shall be continuously open until 8 o'clock in the afternoon and no longer. Every qualified elector present and in line at the polls at the hour prescribed for the closing thereof shall be allowed to vote.

The polls of said election will be open at 7 o'clock a.m. and will remain open until 8 o'clock p.m. of said day of election.

ADA R. EVANS,
City Clerk.
March 16, 18, '57.

PONTIAC TOWNSHIP ANNUAL MEETING:

Notice is hereby given that the Pontiac Township Annual Meeting will be held on March 30th, 1957 at 1 o'clock p.m. at the Township Hall, 2060 Opdyke Road.

GRETA V. BLOCK,
Clerk
March 9, 16, '57

Death Notices

ACKER, MARCH 15, 1957, MARgaret A., 1280 Joslyn Ave.; age 44; dear mother of Mrs. Donna Casper, Mrs. Roberta Holder, Mrs. Leah Ladd, Dallas J., Robert and Jacqueline Acker. Funeral service will be held Tuesday, March 19, at 10 a.m. from the St. Michaels Catholic Church with interment in Mt. Hope Cemetery. Recitation of the Rosary will be Monday at 8 p.m. Mrs. Acker will lie in state at Donelson-Johns Funeral Home.

COLEMAN, MARCH 14, 1957, HOWard W., 9076 Pittefield, Walled Lake; age 55; dear brother of Mrs. George Seavers. Funeral service will be held Sunday, March 17, at 2 p.m. from the Richardson-Bird Chapel, Walled Lake, with Rev. Edward D. Auchard officiating. Mr. Coleman will be taken Sunday, following services, to the Barnhart Funeral Home in Findlay, Ohio. Interment Monday at 11 a.m. in Maple Grove Cemetery, Findlay, Ohio. Funeral arrangements by the Richardson-Bird Funeral Home, Walled Lake.

DALGLEISH, MARCH 15, 1957, Clarence N., 3993 Lakeville Rd., Oxford; age 67; dear father of Mrs. Lulu Walton, Ellis, Gordon and Clarence Dalgleish and Mrs. Dorothy Walton; dear brother of Frank Dalgleish and Miss Jennie Dalgleish. Funeral service will be held Monday, March 18, at 2 p.m. from the Bossardet-Mabley Funeral Home with Rev. Robert Harrison officiating. Interment in Oxford Cemetery. Mr. Dalgleish will lie in state at the Bossardet-Mabley Funeral Home. 39 W. Burdick, Oxford.

GRIMES, MARCH 15, 1957, ESTELla W., 34 N. Francis St.; age 86; dear mother of Roy Oliver, Mrs. Madeline Barrett and Robert Oliver. Funeral arrangements will be announced later by the Sparks-Griffin Funeral Home.

KOCHIK, MARCH 14, 1957, MICHael, 26 Clarence St. age 86; dear father of Joseph Koch, Mrs. Charles Swartz, William Kreger, Michael and John Kelly and Louis Joslowski; dear brother of Joseph Oura. Funeral service will be held Monday, March 18, at 10 a.m. from St. Michael's Church with interment in Mt. Hope Cemetery. Recitation of the Rosary will be Sunday at 8 p.m. from the Brace-Smith Funeral Home, where Mr. Kochik will lie in state.

OLSON, MARCH 15, 1957, MRS. Anna Sherby, 3675 Cass-Elizabeth Lake Rd., Waterford Twp.; age 76; dear mother of John M., Sherby, Mrs. George (Margaret) Hall, Mrs. Leslie (Mary) Hartzman, Bernard and Raymond J. Sherby; dear sister of Mrs. Lydia Chapman, Mrs. Lena Nelson, Mrs. Bella Willis, Joseph Muchmore. Funeral service will be held Monday, March 18, at 10 a.m. from Our Lady of Refuge Catholic Church with Rev. Fr. D. Bartol officiating. Interment in Mt. Hope Cemetery. Mrs. Olson will lie in state at the C. J. Godhardt Funeral Home and may be seen after 7 p.m. today. Rosary service at 8 p.m. Sunday from the C. J. Godhardt Funeral Home, Keego Harbor.

TIERNAN, MARCH 14, 1957, PATricia, 36 Florence St., beloved infant daughter of Mr. and Mrs. Theodore Tiernan; dear sister of Catherine Tiernan. Prayer service at 1 p.m. at Brace-Smith Funeral Home. Interment in Mt. Hope Cemetery.

In Memoriam 2

IN MEMORY OF MY SON-IN-law, Fred J. Mack, who passed away March 16, 1945.
For him life more abundant,
For us a guiding star. Mrs. E. Lange.

IN LOVING MEMORY OF MRS. Gertrude M. Clayton, who left us March 16, 1956.
God knows how much we miss her,
Never shall her memory fade;
Loving thoughts shall ever wander,
To the spot where she is laid.
Sadly missed by Husband, Children and Grandchildren.

IN LOVING MEMORY OF MIchael David Overbaugh, who died four years ago, March 17th.
God took our little Michael
On a bright St. Patrick's Day.
To let him play in heaven,
Where no harm to him can stray.
Sadly missed by Mommy and Daddy.

IN LOVING MEMORY OF THELma P. McKillop, who passed away 4 years ago, March 16th.
Just when your life was brightest,
Just when your years were best,
You're called from the work of sorrow,
To a home of eternal rest.
Sadly missed by her husband, daughter, son-in-laws and grandsons.

IN LOVING MEMORY OF HOWare Newbanks Jr., who passed away March 16, 1953.
God called you home to heaven,
When you were so very young;
But we know that we can see you,
When our work on earth is done.
Sadly missed by Daddy, Momma, brother and 3 sisters.

IN LOVING MEMORY OF MIchael David Overbaugh, who passed away March 17, 1953.
It was St. Patricks Day in the morning,
Four years ago today.
That Jesus in His loving arms;
Took little Mike away.
The vision of his little smile,
Shall never, never die.
While he plays in God's beautiful garden,
Of happiness in the sky.
Sadly missed by Mom and Daddy.

Flowers 3

DURSTAN'S FLOWERS
Your Allied Florists
3484 W. Huron FE 2-8301

Funeral Directors 4

AIR AMBULANCE, GROUND
Pursley Funeral Home, FE 4-1211

Donelson-Johns
FUNERAL HOME
"DESIGNED FOR FUNERALS"

COATS FUNERAL HOME
Complete facilities OR 3-7787.
Drayton Plains — Waterford Twp.

SPARKS-GRIFFIN CHAPEL
Thoughtful Service FE 2-5641

Voorhees-Siple
FUNERAL HOME
Ambulance Service, Plane or Motor
FE 2-8376

Cemetery Lots 5

BEAUTIFUL 6 GRAVE LOT. WILL divide. Perry Mount Cemetery. FE 4-0882.

At 10 a.m. today there were replies at the Press office in the following boxes:

3, 6, 8, 10, 16, 18, 21, 22, 25, 26, 28, 29, 34, 40, 59, 60, 73, 76, 78, 79, 112.

The Pontiac Press FOR WANT ADS DIAL FE 2-8181

From 8 a.m. to 5 p.m.

All errors should be reported immediately. The Press assumes no responsibility for errors other than to cancel the charges for that portion of the first insertion of the advertisement which has been rendered valueless through the error. When cancellations are made be sure to get your "kill number." No adjustments will be given without it.

Closing time for advertisements containing type sizes larger than regular agate type is 12 o'clock noon the day previous to publication.

Transient Want Ads may be cancelled up to 9:30 a.m. the day of publication after the first insertion.

CASH WANT AD RATES

Lines	1-Day	3-Days	6-Days
2	$1.50	$1.86	$2.70
3	1.50	2.70	3.96
4	1.80	3.48	5.04
5	2.25	4.05	6.00
6	2.70	4.86	7.20
7	3.15	5.67	8.40
8	3.60	6.48	9.60
9	4.05	7.29	10.80

Help Wanted Male 6

A-1 EXP. MECHANIC FOR USED car Get Ready. Applicant must be adept in all types repair work. Apply to used car manager, no phone calls. 211 S. Saginaw. Mathew-Hargreaves.

AD MATCHES. SELL AMAZING DESIGNS! 10, 20, 30, 40 and 240-light book matches, BIGGER SPOT CASH COMM.; Every business a prospect. Repeats. Start without exp. Men, women; full or part time. BUY NOTHING. Sales kit furn. MATCH CORP. OF AMERICA. Dept. SE, Chicago 32, Ill.

Amazing OPPORTUNITY
for working men, good pay, unlimited working hours. Apply 10:30 - 12:00, 1004 W. Huron.

ASSISTANT LABORATORY TECHnician, Reply Pontiac Press Box 112 stating qualifications.

ATTENTION SALESMEN
Men wanted in Oakland County to sell the sensational "Showerama" plastic tub enclosure. Earn up to $300 a week. Also wanted Pontiac Regional Director. For interview, call Lincoln 1-4813.

AUTO MECHANICS
2 experienced preferred, but will train. Fine, new, modern, radiant heated shop. Regular factory technical training meetings. Plenty of work on the hottest cars of the year. Dodge-Plymouth — Chryslers. Nobody quit — we just need more help. They're lined up at the door. See John Miller, the finest service manager you could ever work for.

Rammler-Dallas Inc.
Formerly Tolley Motor Sales
Dodge-Plymouth-Chrysler dealer
1001 N. Main Rochester OL 2-9111

AUTOMATIC SOFTENER SALESman. One of best known softeners in the area. You write your own paycheck. Must be over 25, have car and references. Call FE 4-3574 for appointment.

BARBER, 13 WEST LAWRENCE. FP 2-9725.

BARBER, STEADY WORK, GOOD working cond. OL 2-1911, or OL 1-5001.

DIE MAKER
MY 3-3761

EXCELLENT OPPORTUNITY
Experienced shoe salesman in family shoes, Downtown Pontiac in store ready for large expansion. Excellent wages and store benifits. Call FE 2-9266, Mr. Wiss, for details.

EXPERIENCED MARRIED MAN on dairy & general farm. Registered Houstiens. Barn cleaner. House, bath & furnace. Carlos Long, Sleeth Rd. Milford.

EXPERIENCED LATHE HAND. Apply at 231 Raeburn St.

66 YEAR OLD COMPANY WANTS honest and ambitious man between 25 & 45 to service insurance debit in this area. $5000 to $10,000 a year, life time position. Unusual large sick and retirement benefits. We will train you. Call FE 2-0219.

EXPERIENCED AUTOMOBILE Collision man. Shelton Auto Body Service. FE 2-5921.

EXPERIENCED IN REAL ESTATE — Enjoy working conditions of new office with ample parking, close to bank. Excellent location for walk in business. J. R. HILTZ — Realtor — FE 5-6181.

EXPERIENCED ROUTE MAN Collins Cleaners, 650 Woodward, Rochester, OL 2-7711.

FULL TIME BAKER TO WORK AT Lake Orion bakery. Inquire in person, 9 to 12, 38 S. Broadway.

MAN FOR GENERAL OFFICE work. Typing essential. Some shorthand.

McGREGOR MFG. CO.
2975 E. Maple Rd. (off Coolidge)
B'ham MI 4-3540

MAN WITH PANEL TRUCK TO build a cleaning route. In Christian Hills area. Or man with established route looking for quality work & advancement. FE 7-8313 or FE 5-7946 after 6.

MAN WANTED FOR RAWLEIGH business in W.C. Oakland Co. Real opportunity. No experience needed to start. Write Rawleigh's Dept. MCC-698-0, Freeport, Ill., or see Mrs. Melba Gurden, 507 S. Broad St., Holly. Call ME 7-5941.

YOUR LIFE'S MADE EASIER through Classified Ads. To solve everyday problems quickly, dial FE 2-8181.

Help Wanted Male 6

MEN

Why drift from one job to another, when you can get into a 12 month a year business, a lifetime connection where you are financially independent, without investing one penny!

Our men work on a liberal advance commission basis in protected territories, receiving full credit on all repeat and mail order business.

Many enjoy earnings ranging from $8,000 to $20,000 yearly.

We manufacture the broadest line of building maintenance materials in the industry, and guarantee customer satisfaction on all of them. This is not a house to house business. We sell industry, hotel, school, college, apartment house, or whereever there is a wall, floor, ceiling, roof or drive-way and in 1957 have the greatest market ever known. If you are an established resident of your community, and would like such an opportunity as mentioned, write Mr. J. R. Hunter, P. O. Box 1017, Station A, Cleveland 2, Ohio.

NEEDED
Journeymen
Die Makers
APPLY:
Employment
Office
PONTIAC
MOTOR
DIVISION
Glenwood Ave.
Pontiac, Michigan

OWNER OPERATED DODGE trucks for automobile hauling. Immediate, permanent employment. C. O. E. or conventional. Southern territory, Baker Driveaway Co., Detroit. TW 3-9550.

PEGA PALO VINES
STATE DISTRIBUTORSHIP
OPEN, A-1 IMPORT CO.
5808 W. Div., Chicago, 51, Illinois

PORTER
For used car lot. Must be experienced. See Don CARKNER DODGE INC. 44053 Van Dyke, Utica, Mich.

Real Estate Salesman Wanted
EXPERIENCED PREFERRED
CALL BETWEEN 7 TO 9 P.M.
H. W. BIGELOW
594 W. HURON ST.

SALESMAN
$300 to $400 Per Week
Wonderful opportunity for experienced closer. Qualified leads furnished, no canvassing or soliciting. Only experienced men need apply. Call FE 4-3403 from 10:30 to 2:30 p.m.

SALESMAN. DODGE, NEW DEALer in Utica wishes to employ 1 exp. new car salesman living in Pontiac area. $100 week guaranteed, plus commission, to qualified man. Good man will make $300 wk. See Sales Manager at 44053 Van Dyke & Utica.

SALESMAN
REAL ESTATE
Need 2 experienced men to handle overflow of calls. Will train right man. Earnings unlimited.
JERRY E. ADAMS
BROKER
2172 W. Huron Open 9 - 9
Phone FE 5-4510 or FE 4-4561

SHIRT INSPECTOR
AND ASSEMBLER, BIRMINGHAM cleaners, 1253 S. Woodward. MI 4-4620.

TOOL MAKER TO BUILD AND repair small dies & do general tool room work. Apply in person between 9 & 12 mrnings or 2 & 5 afternoons, 317 Central & S. Saginaw St.

ROUTE OPEN MARCH 18 FOR neat appearing man with car, $100 pe. week or more if qualified. Call FE 3-2316. Fuller Brush.

WANTED FOR GOLF CLUB Pro Shop—Assistant Pro or Caddy master. Send full details as to experience, age, mental statistics, etc.
MOREYS GOLF & COUNTRY CLUB
2280 Union Lake Rd.

WANTED JANITOR, MIDDLEaged man preferred. Apply in person Hotel Waldron.

WANTED MATURE CARETAKER for church, write box 113 Pontiac Press, giving experience references & other details.

WTD. ESTIMATES ON FIRE RESistant ceiling, refinished concrete floor, install 2 toilets, build office. Estimate all or part, 915 Orchard Lk. Ave.

YOUNG MEN
21 to 28. High school graduate. Car required. Intensive training program preceeds advancement to managerial position. Contacting people is major part of job. Straight salary. Plenty of advancement opportunities & job security. All modern employe benefit programs. Household Finance Corp., 3½ S. Saginaw.

Help Wanted Female 7

BAKERY SALESGIRL, BETWEEN 21 & 35, day work only. Anderson Bakery, 124 W. 14 Mile Rd. B'ham. MI 4-7114.

BABYSITTER—STEADY, 5 AFTERnoons a week. Own transportation. Call MI 6-4915 between 9 & 3.

BEAUTY OPERATOR
Experienced, highest wages, steady, good hours. Andre Beauty Salon, Pontiac State Bank Bldg.

CLERK - TYPIST, 20-25 SOME shorthand, 5 day wk. Ample benefits. For appointment call Mildred 4-4700.

CASHIER & SALES LADY, PERmanent position, good pay, company benefits. Walings Shoes, 18 N. Saginaw.

CONSUMERS
Has an opening for a clerk with typing experience. A high school graduate preferred.
40-HOUR WORK WEEK
Employee benefits include liberal group hospital & surgical insurance, group life insurance plan, sick leave, pension and other benefits. Apply Monday through Friday.
ROOM 420
CONSUMERS POWER COMPANY
28 W. LAWRENCE ST.

COUNTER GIRL FOR DRY cleaning plant. Apply in person. Beck Cleaners, 332 N. Woodward, Birmingham.

COOKING & GENERAL EXP. girl, good references required. Own room, B'ham area. Live in. Other help employed. MI 6-1067.

CURB GIRL, COUNTER GIRL, and grill work. FE 5-0483.

Help Wanted Female 7

ELDERLY LADY WOULD LIKE light housekeeping or babysitting. FE 4-8725.

EVELYN NEEDS
Personnel Trainees
There are openings in both the mens and womens fields. A high degree of intelligence and sales personality are needed to fill the requirements of this well paying job. Poise, assurance, and personality are all decided assets for a successful future with our company.
EVELYN EDWARDS
VOCATIONAL COUNSELING SERVICE
602 Community Nat'l Bank Bldg.
FE 4-0584

EXPERIENCED GIRL FOR DRY cleaning & counter work. Some knowledge of sewing. 1184 S. Woodward. MI 4-8133.

IF YOU NEED PART TIME work, housewives are earning $3.15 and up for three evenings, paid each week by liberal commission. No collections, no deliveries. For personal interview, contact Mrs. Frizale, Tuesday morning, 10 a.m. at the Roosevelt Hotel.

EXP. SALES PERSON FOR CIGAR & tobacco counter. References. Apply Thrifty Drug, 148 N. Saginaw.

EXP. MAID 5 DAY, 40-HOUR week. No laundry or cooking. Transportation and references required. OL 1-3121.

FREE — 48 CUP ELECTRIC COFfee urn or Famous silverware to church clubs or groups for selling Raleighs Vanilla. Contact Val Luszak. REpublic 9-7514 in Utica.

GIRL OR WOMAN IN VICINITY of E. Blvd. & Perry to babysit evenings, 5 days a week. Call FE 4-5795 before 3 p.m.

GRILL GIRL, KITCHEN HELP, & CURB GIRL. Apply at Michael's Drive-In, 2499 Dixie Highway.

HOUSEKEEPER, MIDDLE AGED woman. Live in, 3 children. All in school. FE 7-8252 after 4.

HOUSEWORK, SLEEP IN. EXP. only. Good salary. FE 4-7241.

INTELLIGENT WOMAN TO DO telephone work in her home. Earn up to $75 per week. Call OR 3-9585.

KITCHEN HELP, EVENING work, 5171 Dixie Hwy., Drayton Plains.

LADIES WITH REFERENCES & experience for housework, by day or week, call FE 8-0540.

MAJESTIC
DINER
Exp. waitress, 2 p.m. to 10 p.m. shift, 20 to 30 yrs. of age. Transportation provided. Call after 3 p.m. FE 5-5283.

MEDICAL TECHNOLOGIST — Reg. Part or full time. Salary open. Medical building, 380 Woodward Ave. (Next to St. Jos. Mercy Hospital. Call FE 4-7232 or FE 3-0587.

MIDDLEAGED WOMAN FOR light house work & care of semi-invalid. Good home, good wages, weekends off, apply 3787 Highland Blvd. Duck Lk. or call MU 4-2036, Milford.

MRS. HOUSEWIFE! THE DEmand for AVON is tremendous. If you have spare hours, we will train you and equip you to earn $2 or more per hour in an established territory. Call or write today—FE 4-4508 — Pontiac P.O. Box 560.

Possible Part-Time Work
A brand new party plan introduced by established company. If you would enjoy being a "baby shower consultant, call FE 4-5218 to arrange interview. Must have car.

STENOS., COMPS., TYPIST, FOR temporary work. Needed by Truman's Office Service, Rochester Office, Tuesday & Thursday only. 1719 John R. OL 1-4352.

SEAMSTRESS, QUALITY DRY cleaning plant. Douglas Cleaning Co. 534 S. Woodward, Birm.

SECRETARY
For business office downtown; age 30 to 50; hours 9 to 5; 35-hour week; Starting salary $175 per month; Must be able to type, shorthand not required. Permanent job for intelligent woman. Write Pontiac Press Box 22

SILK FINISHER
Birmingham Cleaners, 1253 S. Woodward, MI 4-4620.

WANTED EXPERIENCED HOUSEkeeper to assist mother with 2 children, ages 7 & 4. Prefer live in. MI 4-9184.

WANTED NURSES AID, MUST BE at least 30 yrs. of age, must have hospital experience and must be able to live on premises. Steady year around job with good salary, room & board free, paid vacation. For appointment call EM 3-6342 between 9 a.m. & 5 p.m.

WANTED, GIRL OR WOMAN, housework & care of 1 child. Live in. MA 4-1047.

WOMAN TO CARE FOR CHILdren. Light duties. FE 5-7060.

WOMAN TO LIVE IN AND TAKE care of 2 school ages children. Light housework. FE 4-2651.

WOMAN FOR MOTHER'S HELPer. More for home than pay. Excellent opportunity for homeless person. FE 5-0053.

YOUNG WOMAN FOR SILK AND wool pressing. Experienced preferred. Apply Fox Dry Cleaners, 718 W. Huron.

YOUNG LADY TO LIVE IN OR 3-8926

Help Wanted 8

MEN & WOMEN, FULL OR PART time, sell Watkins nationally advertised products. No capital required. Apply 150 N. Perry, 8 to 10 a.m.

REAL ESTATE SALESMEN OR saleswomen in new home project in Pontiac, Waterford and Utica area. Exp. preferred. Rose Hill Realty Co., KEnwood 2-9060.

REAL ESTATE SALESMAN OR SALESLADY ON A NEW SALES PLAN. EARNINGS UNLIMITED. CALL FOR INTERVIEW.
C. HOUSTON REALTY
FE 4-6331

SALESMEN
OR SALESWOMEN
HOW HARD WILL YOU WORK FOR REAL SUCCESS?
START — Monthly salary, plus bonus
RETIRE — We set aside a reserve fund for our salesmen which makes it entirely possible for a steady, consistent producer to build an unlimited retirement fund for himself.
EXPERIENCE — Not necessary in our field.
TRAINING — Sales schools with salary and expenses.
SUPERVISION — Close field training and assistance to guarantee your success
LIFETIME OPPORTUNITIES — No shortages. No slack periods. No layoffs.
FUTURE — Rapid advancement for men with management potential, who demonstrate their ability.
SOUND GOOD? — It is. Let us show you! If you have a good appearance, are between the ages of 26 and 45, like to make money and are willing to work, you may qualify, must have a car. Company representative will be in Pontiac Tuesday and Wednesday, March 19 and 20. For confidential interview phone Mr. McNamara, FE 8-0404 anytime.

WOMEN, INTERESTING PART time work earning $30 or more per week presenting Radelle Personalized home permanents & home hair care program. Free training. No investment, delivering or collecting. Use of car and phone necessary. For immediate interview Call OR 3-2700 between 9 & 12 a.m.

WANTED
Registered medical technician. Willing to learn X-ray and able to do routine Laboratory work, including chemistry. Salary Open. Phone Goodrich 7711 for interview & appointment.

Help Wanted Female 7

EVELYN EDWARDS
VOCATIONAL COUNSELING SERVICE
OFFERING DOZENS OF HIGH PAYING JOBS FOR GIRLS IN AND AROUND PONTIAC. HERE ARE A FEW:

Secretary $325
An attractive girl for Steno. and general office duties. Glamorous atmosphere and a delightful boss who truly appreciates a sharp gal.

P.B.X. Bookkeeper
Exciting country club background requires congenial gal to do P.B.X. and light bookkeeping. $260.

Fast Typist
Good speed and accuracy with constant salary raises available to attractive gal.

RECEPTIONIST
Light Typing $200
RECEPTIONIST
Jr. Steno $260
BOOKKEEPER
Machine Trainee $220
BOOKKEEPING
Machine Operator $275
JR. SECRETARY
Light Shorthand $275
MACHINE OPERATOR
Keypunch $285
SECRETARY
To Advertising Executive $350
SECRETARY
To TV Manager $375

EVELYN EDWARDS
VOCATIONAL COUNSELING SERVICE
602 Community Nat'l Bank Bldg.
FE 4-0584

Graebner's JOBS FOR MEN & GIRLS

GIRLS

RECEPTIONIST TYPIST $225
If you type 50 words a minute and enjoy meeting people you can start at $225 a month in a beautiful down town office.

VARIETY TYPIST $210
Manufacturing firm needs accurate typist. Must have own car.

FULL CHARGE BOOKKEEPER $300

SECRETARY, NO SHORTHAND $260
You need only good typing skills and a knowledge of the dictaphone to qualify for this fun job.

ALL AROUND GIRL $260
Exclusive supper club has opening for girl with bookkeeping background. General office duties. Free lunches.

ONE GIRL OFFICE $250
Wonderful opening in the office of a beautiful Pontiac country club. Must have good typing skills and figure aptitude. All meals free.

MEN

JR. ACCOUNTANT $450
If you have a college accounting degree you need no experience to start at $450 per month. Rush!

EXECUTIVE TRAINEE $300
Prefer some college or the equivalent. Well known Pontiac firm will train you for supervisor.

SENIOR ACCOUNTANT $550
Engineers, industrial mechanical or electrical.

PLANT ENGINEER $550
JUNIOR SALES, No Exp. $325
MANAGEMENT, trainee $325
INDUSTRIAL SALES, trainee, prefer some college $350

Graebner's
"MICHIGAN'S LARGEST"
313 Pontiac State Bank Bldg.
FE 5-9277

PONTIAC GIRL TO LEARN PERSONNEL
I'm looking for someone in their mid 20's who has some college training or practical experience in sales, credit or other public contact work to train as a personnel interviewer. To me, personality is more important than experience. So, if you meet people well and you're looking for a position with high pay and unusual advancement opportunities, call me for an appointment, Miss Nelson at Graebners. FE 5-9277.

Public Contact
$280
Good typist for world famous firm. 5 day week, no Saturdays. See Jane at Midwest Employment Service, 406 Pontiac State Bank Bldg. FE 5-9237.

Instructions 9

BEST WAY DRIVING SCHOOL
Get more driving sense for your dollar. Call FE 5-5586 or FE 8-0127. Herbert Cooley.

ELEMENTARY TUTORING. REAS. Call after 5. FE 8-2294.

LEARN TO DRIVE THE SANE WAY AT "SAFE-WAY" DRIVER TRAINING SCHOOL.
Bus. FE 2-2353 Res. FE 8-1845

Work Wanted Male 10

A-1 CARPENTER WORK. NEW — repair. FE 4-4210.

ALTERATIONS — CARPENTER. New & repair. Cabinets, porch enclosures. FE 4-4954.

AVAILABLE NOW! CARPENTER & cabinet work. New & repair. D. B. Murdock. FE 2-7881.

BOY, 17, WOULD LIKE WORK OF any kind. FE 8-3874, call anytime.

CARPENTER WORK WANTED. FE 4-2255.

BOY, 18, WANTS WORK OF ANY KIND, AFTER 2:30 P.M. WEEK DAYS AND SATURDAYS. CALL FE 8-8545 ANYTIME.

CARPENTRY, 30 YRS. EXP. NEW and repair. Cupboards and Formica specialty. Reasonable. OR 3-8176.

CARPENTER WORK, ALL KINDS. Reas. John Featherstone, FE 4-1330.

CARPENTRY, CABINETS, FORmica and finish work, paneling, remodeling, repairs. EM 3-4775.

CABINET MAKER AND CARPENter, Kitchens a specialty. FE 4-5000.

DRIVER HAS FREIGHT TRUCK would like to put to work. Long distance hauling. David D. Marsh. FE 2-1693.

CHAIN SAW WORK BY HOUR or job. FE 5-5502.

EXPERIENCED ORGANIST DEsires position. Instrument can be furnished, if necessary. Please reply to Pontiac Press, Box 4 stating particular.

MAINTENANCE ELECTRICIAN, 14 years exp. with small hernia on right side. Will sign waiver. FE 2-1693.

GET IT QUICK, through Classified Ads! Yes, whatever it is — dial FE 2-8181 for an adwriter and get it!

Employment Agencies 8A

EVELYN EDWARDS
VOCATIONAL COUNSELING SERVICE
OFFERING DOZENS OF HIGH PAYING JOBS FOR GIRLS IN AND AROUND PONTIAC. HERE ARE A FEW:

Secretary $325
An attractive girl for Steno. and general office duties. Glamorous atmosphere and a delightful boss who truly appreciates a sharp gal.

P.B.X. Bookkeeper
Exciting country club background requires congenial gal to do P.B.X. and light bookkeeping. $260.

Fast Typist
Good speed and accuracy with constant salary raises available to attractive gal.

RECEPTIONIST
Light Typing $200
RECEPTIONIST
Jr. Steno $260
BOOKKEEPER
Machine Trainee $220
BOOKKEEPING
Machine Operator $275
JR. SECRETARY
Light Shorthand $275
MACHINE OPERATOR
Keypunch $285
SECRETARY
To Advertising Executive $350
SECRETARY
To TV Manager $375

EVELYN EDWARDS
VOCATIONAL COUNSELING SERVICE
602 Community Nat'l Bank Bldg.
FE 4-0584

Graebner's JOBS FOR MEN & GIRLS

GIRLS

RECEPTIONIST TYPIST $225
If you type 50 words a minute and enjoy meeting people you can start at $225 a month in a beautiful down town office.

VARIETY TYPIST $210
Manufacturing firm needs accurate typist. Must have own car.

FULL CHARGE BOOKKEEPER $300

SECRETARY, NO SHORTHAND $260
You need only good typing skills and a knowledge of the dictaphone to qualify for this fun job.

ALL AROUND GIRL $260
Exclusive supper club has opening for girl with bookkeeping background. General office duties. Free lunches.

ONE GIRL OFFICE $250
Wonderful opening in the office of a beautiful Pontiac country club. Must have good typing skills and figure aptitude. All meals free.

MEN

JR. ACCOUNTANT $450
If you have a college accounting degree you need no experience to start at $450 per month. Rush!

EXECUTIVE TRAINEE $300
Prefer some college or the equivalent. Well known Pontiac firm will train you for supervisor.

SENIOR ACCOUNTANT $550
Engineers, industrial mechanical or electrical.

PLANT ENGINEER $550
JUNIOR SALES, No Exp. $325
MANAGEMENT, trainee $325
INDUSTRIAL SALES, trainee, prefer some college $350

Graebner's
"MICHIGAN'S LARGEST"
313 Pontiac State Bank Bldg.
FE 5-9277

PONTIAC GIRL TO LEARN PERSONNEL
I'm looking for someone in their mid 20's who has some college training or practical experience in sales, credit or other public contact work to train as a personnel interviewer. To me, personality is more important than experience. So, if you meet people well and you're looking for a position with high pay and unusual advancement opportunities, call me for an appointment, Miss Nelson at Graebners. FE 5-9277.

Public Contact
$280
Good typist for world famous firm. 5 day week, no Saturdays. See Jane at Midwest Employment Service, 406 Pontiac State Bank Bldg. FE 5-9237.

Work Wanted Male 10

MAN DESIRES WORK OF ANY kind. FE 5-5450.

MAN WANTS WORK AS PORTER on new or used car lot. Experienced in service station & construction work. FE 4-5493.

MAN, 23, WITH 2 SMALL CHILdren needs job. Experienced in garage & filling station work. Construction & can work machines. Part-time during day or full time at night. Call FE 2-1502, anytime.

MASON WORK, STONE WORK, carpentry and odd jobs. FE 5-8068.

PLASTERING, NEW OR REPAIR. Work guaranteed. FE 5-0394.

WOULD LIKE JOB AS MAINTEnance man on estate or club. Years of experience. Write 3085 Lapeer Rd.

WTD.: CUSTODIAN & MAINTEnance work. 25 yrs. exp. References. EM 3-4628.

Work Wanted Female 11

1 DAY SERVICE, IRONINGS pick up & deliver. OR 3-3478.

A-1 IRONING PICK UP AND DEliver. FE 4-1836

A-1 IRONINGS
FE 4-2965

A-1 IRONINGS, $3 BU. PICKUP & deliver. FE 8-0987.

A-1 WASHINGS & IRONINGS. Very reasonable. FE 4-2965.

BABYSITTING WTD. EVENINGS and Sun. Ref. and own trans. Call after 6 p.m. FE 5-0151.

COLORED WOMAN DESIRES week's work. Good references. FE 2-7646.

DAY WORK, 3 DAYS WEEK. References. FE 5-1519.

FREE LANCE STENOGRAPHER desires accounts. Typing, bookkeeping, transcribing, mimeographing. MI 6-9090.

GOOD WALL WASHING, CURtains stretched. Other work. FE 5-6398.

GIRL DESIRE WORK 3 DAYS A week. Mon., Wed. Fri. or 5 days a week. FE 5-5459.

HAVING A BABY? VACATIONing? Capable, mature, exp. woman will care for your children in your home. EM 3-3580.

HOUSEWIVES WHO NEED DEpendable women for housecleaning. $7 & car fare, FE 8-0540.

IRONINGS, $3 A BUSHEL, 1 DAY service. Pick-up & del. FE 5-1471.

IRONINGS WANTED, PICK UP & delivery, FE 5-8473.

LADY WISHES 2 OR 3 DAYS work per week in city limits. No calls after 10. FE 5-1973.

LADY WANTS WORK AS REceptionist. Answer phone. Take messages. Collect payment. Light bookkeeping, Filing, etc. Call after 4:30. FE 2-6263.

LIGHT OFFICE WORK WANTED. Small office preferred. FE 2-9326.

MIMEOGRAPHING, TYPING, SECretarial service. EM 3-2842.

REFINED LADY WANTS A BABYsitter, Vic. of Crescent Lk. FE 4-0416.

SECRETARY STENOGRAPHER, experienced, wishes work in total area. OR 3-8890.

TYPING IN MY HOME. FE 5-3222.

WANTED: WASHINGS AND IRONings. Pick up and delivery. FE 5-0988.

WASHINGS AND IRONINGS, OR ironings done in my home. FE 5-9724.

WASHING AND IRONING. GOOD work. Pick up and delivery. FE 8-2783.

WIDOW DESIRES PART TIME typing. Done preferably at home. Will pick up and deliver. Call MUlberry 9-1213 after 5:30 p.m.

WOMAN DESIRES HOUSEWORK by hour, day or week. FE 4-4959.

WASHING & RIONING: ALSO curtains, linens, & bedspreads. Pickup & del. FE 5-1910.

Building Service 12

A-1 BRICK, BLOCK WORK. Fireplaces, basements and chimneys. FE 7-0495.

A-1 CUSTOM CARPENTERS. Rough-in finish, remodel, FHA terms. Gordon Flattley. EM 3-0482.

A-1 LAYING, SANDING & FIN. Licensed contractor. FE 3-7647. Pontiac Hardwood Floor Service.

A&B TRENCHING
Footings, Water line, Field tile, FE 5-0961.

ACCURATE MODERN CARPENtry. H. DAVIDSON FE 4-4410

ALL KINDS OF BLOCK, CEMENT and fireplace work. OR 3-7703.

ALL KINDS OF CEMENT WORK, floors, drives & etc. Jensen, FE 2-2340.

ALL TYPES OF BLDG. PLANS, drawn to suit. EM 3-4931. EM 3-3215

Wanted Real Estate 32A

WE HAVE PROSPECTIVE PURchaser for good, northside home with $2,900 for down payment. Maximum monthly payments: $70. Call us now.
Leslie R. Tripp, Realtor
75 W. Huron Street
FE 5-8161 or FE 4-4278

WANTED: FARMS AT ONCE! HAVE BUYERS
P. W. DINNAN
66 W. Huron FE 4-2577

Rent Apts. Furnished 33

1 ROOM BACHELOR APT. STOVE & refrigerator. $9 week. 89 State St. FE 2-0566.

1 KITCHENETTE, ON BUS LINE. Prefer pensioned or working lady. Call before 9 a.m. and after 5 p.m. FE 2-8962.

1 CLEAN ROOM & KITCHENETTE. Private bath. Adults. 79 Norton.

1 NICE ROOM & KITCHENETTE, private shower & stool, everything furnished. $10 a week. FE 2-4785.

1 ROOM, PRIVATE ENTRANCE, close to town. FE 2-9077.

1 ROOM FOR WORKING GIRL, stove & refrigerator. FE 4-9713 77 Douglas.

LARGE KITCHENETTE. 2 RMS. & bath. Newly decorated. Priv. entrances. With utilities. Singles preferred. FE 5-0019 or FE 8-0321.

1 & 2 BEDROOM, PARTLY FURN. Tiled bath, yr. around, lake front apts. 8615 Pontiac Lk. Rd.

2 RMS. NICELY FURN. NEAR bus line. Couples or working girls. 88 S. Francis.

LARGE ROOMS. PVT. BATH and ent. 1st floor. No drinkers. FE 2-4807. 22 E. Beverly.

2 ROOM & BATH, UPPER, UTIL. furn. 37 Stowell St. FE 5-1590.

3 RM. APT. CLOSE IN. 85 Auburn.

3 ROOM BASEMENT APT. GENtleman. Pvt. entr. FE 5-2264.

3 ROOM APT., LARGE, $20 WKLY. Children welcome. Sleepy Hollow Motel, 3490 Dixie Hwy.

3 RMS. WASHING FACILITIES & utilities furn. On lake. MY 3-1981.

3 & 3 ROOM INDIVIDUAL CABINS, kitchen facilities. Utilities included. MY 3-0171. Tru-Rustic Cabins. 463 S. Broadway, Lake Orion.

3 ROOMS KITCHEN & BATH. Child welcome 431 N. Perry.

3 & PRIVATE BATH, CHRISTIAN couple preferred. $12.50. FE 4-2244.

3 ROOM APT., REFRIGERATOR. $1 N. Cass.

3 ROOMS, FOR SINGLE. URB Apts. 119 State. Call FE 5-2203.

3 & 3 ROOM APT., PRIVATE ENtrance & bath. Newly decorated. 38 N. Paddock.

3 ROOM NICE LARGE ROOMS, utilities. Private entr. Washing priv. 309 Norton.

3 LARGE FURN. ROOMS, ALL utilities furn. 70 S. Paddock. FE 2-5339.

3 RM. FURN. APT., CLOSE IN. For middleaged Christian lady. FE 4-2389.

3 ROOM KITCHENETTE APT. off Huron, newly decorated, separate ent. & bath. Employed couple or 2 business ladies. FE 2-0662.

3 ROOMS, LOWER PRIVATE ENtrance, share bath, couple, no drinkers. FE 4-0644.

3 RMS. & BATH, GENTLEMAN or couple. 82 Washington.

3 CLEAN ROOMS ON FIRST FLR Private entrance & bath. Tile shower. Automatic hot water. Electric stove & refrigerator. Clean man or woman. FE 2-0406.

3 ROOM APT. FURNISHED. 230 Oakland.

3½ LAKE FRONT, GAS HEAT, & Util. furn. Trailis Inn Boat Livery. Pontiac Lk.

3 ROOM, BATH, PVT. ENTR. clean. $16 Week. Small baby welcome. FE 8-1431.

3 PLEASANT RMS. QUIET. REF. FE 3-0602 after 5:30. Anytime Sunday & Monday.

3 ROOM APT., UPSTAIRS, ALL private, 3 blocks from Pontiac Motor, 22 Auburn Ave., rear office.

3 ROOMS, PVT. BATH AND ENTR. Lake priv. 1630 Parkway, Sylvan Lk. FE 2-1169.

3 ROOM BASEMENT APT. PRIvate entrance & shower. $13.50. 9 Willard.

3 RMS. PVT. BATH & ENT. 87 S. Parke St.

3 RMS. & BATH. NICELY FURN. Newly decorated. Washer. Ample parking. Garden space. Lake priv. at Elizabeth Lake. $20 weekly. FE 5-1284.

3 RM. FURN. APT. PVT. BATH and ent. Util. furn. FE 8-3276 or FE 2-6226.

3 RMS. PRIV. BATH, UTIL., COUple only and no drinkers. 39 Willard.

3 ROOMS, PRIVATE BATH AND entrance. Electricity & heat furn. 1 child or baby welcome. $16 weekly. Apply at 806 St. Clair.

3 ROOMS & BATH FOR RENT. 93 E. Princeton.

3 ROOMS & BATH. PRIVATE entrance. West side. FE 8-6523.

3 ROOM APT., ON 1ST. FLOOR. FE 2-4537. 72 Green St.

3 RMS. AND BATH, GARAGE, no children. FE 2-0524.

3 ROOM FURN. APT., NEAR PONtiac & Fisher Plant, recently decorated, garden spot, 640 Peacock.

3 & 4 RM. APTS. PARTLY FURN. Close to town on Sanderson St. Will rent by apts. or whole house to right party. No prices quoted over phone. Shown by appointment. FE 5-0638 or MA 5-1558.

4 ROOMS & BATH.
31 Stowell.

4 RM. FURN. APT. ADULTS. Rent reas. 122 Augusta.

4 ROOMS & BATH, ALSO 3 RMS. Close in. Small baby welcome. 37 Park Place.

4 RMS. CHILDREN WELCOME, near school, garden space. 490 S. Blvd. Rochester or call REpublic 2-3011.

4 & BATH UTILITIES, 1 CHILD or 3 adults. Pontiac. MY 2-6186.

27 FT. HOUSETRAILER, SLEEPS 4. 784 Sterling.

89 FORREST ST. 3 ROOMS UPstairs, some furniture, private entrance & bath. Electricity furn. $11.50 per week. OR 3-0233.

APT. CLEAN AND CHEERY! COUple only. Pvt. entr. FE 2-7569.

ATTRACTIVE FURN 1 BEDROOM apt. $85. Heat & lights furn. Vic. Union Lk. UNiversity 3-3197.

A WARM BRIGHT COMFORT. apt. Suitable man or woman on pension. 150 & 154 N. Perry. FE 3-3053.

BRAND NEW 4 ROOM APT. Everything up to date. Near down town. No drinkers. FE 5-9076. 47 Florence St.

CLEAN APT., UTIL. FURN. NO drinkers, 1035 Oakland.

CLEAN 3 RM. APT. CHILDREN welcome. OR 3-4706. 4145 Clintonville Rd.

CLEAN, MODERN EFFICIENCY apt., $15 a week, heat, lights & gas. OR 3-0389.

GROUND FLOOR FURN. APT. Everything furnished including new Hollywood bed. 4 blk. from Court House. Child welcome. 84 Norton. FE 2-3741.

LARGE CLEAN 3 RM. APT. ALSO small apt. on ground floor. With priv. bath & ent. Adults. 470 Oakland Ave.

LOVELY 3 BDRM. COMPLETELY furn. home. Nice location.
K. L. Templeton, Realtor
2330 Orchard Lake Rd. FE 4-4563
After 6 FE 2-8502

NEW 3 RM. APT., PARTLY FURN. 1st floor, couple only. 371 Voorheis Rd.

NICE 3 ROOM APT., WELFARE people & child welcome, $30 Mo. EM 3-0486.

NEW FURN. APT. FOR ADULTS on Lake Orion. MY 3-5793.

NICE 3 ROOM & BATH, PRIVATE entrance, utilities furnished. Couples only. Phone FE 2-7968.

SMALL GARAGE APARTMENT, close in. Single person preferred. FE 4-8141.

SMALL APT. PVT. BATH & ENT. Everything furn. but linens. MY 3-7152. 83 Axford, Lake Orion.

SMALL APT. SUITABLE FOR SINgle person or couple. Sophia Manor Apts. Pipers Novelty Store, 35 Auburn.

UPPER 3 ROOM APT., 285 E. Pike St. Inquire downstairs.

VERY NICE 4 ROOMS, PVT. ENT. & bath. FE 2-5853.

WORKING PEOPLE LIKE SOMEone to help keep the yard. FE 2-1875.

Rent Apts. Unfurnished 34

1 OR 2 ADULTS,
FE 8-0344

2 BDRM. NEW LAKEFRONT APT. Tile bath. Elec. stove, Carpeting, auto. heat. 9991 Dixie Hwy. MA 5-1183.

2 AND 3 ROOM APT., OVERLOOKing Sylvan Lake. All utilities. Stove & refrigerator. OR 3-7486.

2 LARGE SIZE ROOMS, IDEAL for retired couple, light, gas & heat furn. Ground floor. Call FE 3-0414. Evenings FE 2-5219. 317 Whittemore.

3 LARGE ROOMS, BATH, UPPER with stove & heat. FE 2-7425.

3 NICE CLEAN MODERN ROOMS WITH PRIVATE BATH AND ENTRANCE ON GROUND FLOOR. WASHER AND DRYER FURNISHED. HEAT FURNISHED. REFERENCES. REASONABLE. PHONE ORLANDO 3-6224 EVENINGS OR ANYTIME SAT. AND SUN.

1 & 2 BEDROOM, PARTLY FURN. Tiled bath, yr. around, lake front apts. 8615 Pontiac Lk. Rd.

3 & BATH, COMPLETE KIT. GAS heat. $55. N. Johnson. FE 5-1603.

3 ROOM AND BATH MAIN floor apt. Close to downtown Pontiac, $50 per month. Call Realtor Partridge, FE 4-3581.

3 ROOMS, MODERN, WITH HEAT. 453 N. Perry.

3 ROOM & BATH, INQUIRE 209 Voorheis Rd.

3 RMS. & BATH UNFURN. STOVE & util. paid. 892 Stanley Ave.

3 ROOM UNFURN. APT. $85, INcluding utilities. FE 4-5109, after 5:00.

3 RMS. STOVE & REFRIG. UTILities furn. 160 Auburn. Available April 1st. See manager.

4 ROOM APARTMENT
FE 8-8859

4 ROOMS, HEAT FURNISHED. $75 a mo. 70 S. Francis.

4 RM. HOUSE, COMPLETELY furn. Auto. heat, hot water, elec. stove & refrig. Clean. 2046 Lansgowne, Williams Lake. Call LIncoln 2-1658. Open Sun p.m.

4 RMS. & TILE BATH. AUTO. heat & hot water. Stove, refrig. Couple only. Inquire 2067 Opdyke Road. FE 4-0757.

4 RM. AND BATH LOWER APT., newly decorated throughout, 1 bedrm., tile bath, fireplace, full basement, spacious rms. Lights, gas, and heat furn. 485 Perry, inquire at 470 Perry. FE 2-6264.

4 & BATH. PORCH & GARAGE. Pvt. upper. Close in. FE 8-1414.

4 ROOMS BATH PRIVATE ENtrance, heat, hot water, couple only. 76 Henderson St.

4 ROOMS, PVT. BATH AND ENTR. Refrig. and stove, gas heat, ½ mile from Fisher Body. West. Couple only. FE 2-8550.

RMS. & BATH REDECORATED. State street. FE 5-1490.

5 ROOMS AND BATH, UPPER apt. with fireplace, in 4 family brick. Near downtown. $65 per month. Call Realtor Partridge. FE4-3581.

6 ROOMS AND BATH. HEAT, GArage. Children welcome. FE 4-9403

APT. 5 RMS., 2 BEDROOMS, GAS heated. Nice for 2 couples. Downtown. 44 S. Saginaw over store. FE 2-3761 or FE 5-1653.

AVAILABLE APRIL 1ST
2 bedroom terrace & garage $65 per month. Paul Kern Inc. 71½ N. Saginaw FE 2-0209.

BEAUTIFUL LAKEFRONT 2 BEDroom brick apt. Radiant heat included. $110 per month; lease. University 2-2965, evenings.

COLORED — 3 ROOM & BATH. FE 5-6811.

COLORED, 3 RMS. & BATH. PVT. ent. Must have ref. FE 8-6515 after 1.

DEL RIO APTS.
2 & 3 rooms & bath, stove & util. furnished. Couple with baby welcome. 281 Oakland.

BRAND NEW
Balmer Street, just south of 895 Orchard Lake Avenue. Pontiac's finest new apartments, are ready for occupancy.

AIR CONDITIONED
One bedroom, automatic heat, kitchen fans, master antenna, ceramic tile bathrooms, beautiful kitchens. Balcony type building, with individual entrances.
ADULTS ONLY

SO THAT WE CAN FILL THE APARTMENTS IMMEDIATELY— WE ARE OFFERING — FOR A LIMITED TIME ONLY—LEASES AS LOW AS $90 PER MONTH.

Open for Inspection
Daily and Sunday
FEderal 8-6918

Rent Houses Unfurn. 36

2 BEDRMS., WALLED LK. MOD Close to city. Reasonable. MA 4-2293.

2 BDRM. RANCH TYPE. AVAILable April 3rd. Drayton Plains area. $125 month. Will lease for less. FE 2-2116.

2 FAMILY HOME: 5 RMS. & BATH down & 4 rms. & bath up. Walking distance to bus. dist. Vacant April 1. Apply to Pontiac Press Box 13.

3 BEDROOMS, ½ BLOCK OFF Oakland FE 8-0784.

3 BEDROOMS, 2 BATHS, FULL basement, stoker heat, auto. hot water, close in. Phone FE 5-0854.

4 ROOMS, LARGE YARD & GARden. MA 6-3097.

4 ROOMS & BATH, FURNISHED for $22 a week. 120 Blaine, FE 2-0955.

4 ROOMS & BATH. 5231 WESTview Dr. Call MA 6-2723.

5 ROOMS, BATH, SUNPORCH. Small family. Elis. Lake. 5443 Fleet, off Cooley L. Rd. Call Sat. & Sun.

5 ROOM HOUSE ON DIXIE, $55. 22 Auburn, rear office.

5 ROOMS, 2 BEDROOMS, LIVING room, dining room, kitchen and bath. Full basement, recreation room, attached garage. Newly decorated, all modern. Call between 7 & 9 p.m. MAple 5-3781.

6 AND BATH. AUTO. HOT WAter, furnace, basement. FE 2-7425.

BASEMENT HOUSE. 3 LARGE rooms, utility & stool. $40. Phone FE 4-8004.

CLEAN 3 ROOM HOUSE. PLUSH toilet, 2 lots $45 per month. Immediate possession.
DORRIS & SON REALTORS
752 W. Huron Phone FE 4-1557

FOR RENT: HOUSES APARTMENTS Furnished or unfurnished Jim Williams Realty, 1218 Baldwin Ave. FE 4-0547.

FOR RENT NICE 3 BEDROOM ranch type home on ½ acre lot, 1½ baths, large utility room, vicinity of Highland, MU 4-3773.

HOUSE ON HURON RIVER, 2 lots, large trees, between Oxbow & Cedar Island Lake, $70 per mo. W. G. Witcomb, Realtor. FE 5-8522.

MODERN 2 BEDROOM HOUSE near school, bus line & Pontiac Motors. FE 4-8823.

NEW, 2 BEDROOM AND BATH. Oil furnace & garage. At 274 Power Rd. Oxbow Lake. EM 3-3843.

NEW 3 BEDROOM RANCH HOME with refrig. & stove. $100 a mo. OR 3-4429.

SAM WARWICK HAS 3 BEDRM house for lease in Sylvan Village at $130 per month. FE 4-5090.

UNFURN. HOUSE, 5 RMS., FULL basement, stoker heat, auto. hot water. 5181 Dixie Hwy., Drayton Plains. Behind Restaurant.

UNFURN. MODERN 5 ROOM & bath, year round home on Lake, 8 miles from Pontiac. Adults only. $75. month. OR 3-4027.

W. LONGFELLOW. SELL EQUITY reasonable. Rent or lease. FE 4-0068.

Rent Lake Cottages 36A

6 ROOM COTTAGE FOR RENT. 68 N. Holcomb, Clarkston. MA 5-4241.

ATTRACTIVE 2 BDRM. PHONE. TV. Season. Lk. Orion. FE 2-0063.

FOR RENT COTTAGE, 2 RMS. & bath. Partly furn. Lk priv. Near Waterford, $40 per month. OR 3-4376.

FOR RENT COTTAGE, 2 RMS. & bath, partly furn. Lk. priv. Near Waterford. $40 per month. OR 3-4376.

For Rent Rooms 37

1 LIGHT HOUSEKEEPING ROOM. Good twin beds. 36 Norton.

A SLEEPING ROOM FOR MAN, private entrance. FE 4-9713. 207 E. Huron.

BRICHT, CHEERY ROOMS FOR men. Pvt. entr. On bus line. 174 State.

CHRISTIAN HOME. NO SMOKING, no drinking. Male. FE 4-3059.

FRONT ROOM. CLOSE IN. NO children or other roomers in house. 18 Lexington Pl. FE 2-2890.

LARGE, NICELY FURNISHED front room, 502 W. Huron.

LARGE FRONT ROOM, 2 PEOple. 63 S. Jessie. FE 4-2171.

LIGHT HOUSEKEEPING ROOM, adults only. 3300 Eliz. Lake Rd.

LIGHT HOUSEKEEPING, PVT. entr. Washing. Phone. FE 2-0063. $9.

NICE ROOMS FOR RENT. FE 2-1903.

NEAR GENERAL MOTORS TRUCK, SUITABLE FOR EXECUTIVE, LARGE WELL VENTILATED, ROOM IN QUIET HOME AND NEIGHBORHOOD. PHONE FE 2-8709 FOR APPOINTMENT.

PRIVATE ENTRANCE, AUTO. heat & hot water. FE 4-2780.

ROOM — LADY — HOME PRIVileges, garage. FE 3-7733.

ROOM, BOARD IF DESIRED. Home priv. FE 5-4972.

SLEEPING ROOM, NO DRINKERS FE 8-3313.

SLEEPING ROOM, GENTLEMAN only. 833 N. Perry. FE 2-3456.

SLEEPING ROOM FOR GOOD girl. Kitchen privileges. FE 2-6327. 23 Pine St.

WARM CLEAN SLEEPING ROOM, 1 gentleman. 24 Norton. FE 2-8771.

Rooms With Board 38

EXTRA CLEAN, HOME STYLE meals. 14 Matthews. FE 5-0377.

FOR 1 OR 2 MEN, TWIN BEDS. Good location. FE 2-3429.

ROOM AND BOARD IN PRIVATE home. Close to Fishers and Pontiac Motor. Ph. FE 5-9988.

YOUNG LADY TO LIVE IN. OR 3-8920

Convalescent Homes 38A

24 HR. NURSING CARE. DOCTORS on call. State approved. Dresden Nursing Home, 219 Dresden. FE 4-4946.

A WONDERFUL HOME FOR ELDerly people. Loving care. 24-hr. nursing service with efficient & adequate staff. We will be happy to help you with your problem. Pine Cone Nursing Home. 1365 Baldwin Ave FE 4-6018.

Hotel Rooms 39

HOTEL AUBURN
Rooms by Day or Week
Also 1 or 2 room apartments. Cooking and refrigeration unit. 464 Auburn FE 2-9266

HURON HOTEL. CLEAN, MODern rooms. By day or week. 45 West Huron St. Phone FE 2-8266.

Rent Stores 40

2 STORES. 15 X 50. PARKING space at rear. Heat & water furn. $95 ea. 141-143 Oakland. OR 3-1391.

7 MI. WEST OF PONTIAC IN EXpanding lake area. Many services needed. Minimum competition. Exc. for drugstore, good friendly business would find receptive trade, bright future. New 30x60 building. Gas heat, paved parking, plenty of light, reas. $161 Commerce Rd. at Union Lake Rd. or call EM 3-4115.

HOUSE FOR LEASE. IDEAL FOR any type of business, including 75 ft. frontage on West Huron. Apply Manny's Bar, West Huron at Elis. Lake Rd.

MED. SIZE STORE AND LIVING quarters across from Eliz. Lake Rd. Kroger Mkt. Next to Bob's Chicken House. Inquire Bob's Chicken House.

Rent Office Space 41

DESIRABLE OFFICE SPACE available above city offices in the center of business district. Keego Harbor. Modern. Newly Decorated, gas heat. Call FE 2-3062. Plenty of Parking.

OFFICE SPACE FOR RENT. Main floor. 4540 Dixie Hwy. H. J. Van Welt, OR 3-1355.

For Sale Houses 43

3 BEDROOM, 2 CAR GARAGE. Large lot. Tile bath, electric oven & range. Open Sunday, 1209 Albi. Waterford Township Owner, SLocum 7-3789, Van Dyke, Mich.

2442 SQUARE LAKE RD., NEW 3 bedroom brick ranch type homes, 1½ baths, 1 car garage with Pine Lake privileges, as low as $3500 down. Model open evenings till 9:00. FE 8-2039 or FE 5-9418.

OUTSTANDING BRICK HOME On W. Iroquois, 4 bedrooms & bath up, living room with fireplace, dining room, breakfast nook, modernized kitchen & bath down. Full basement, oil heat, recreation room, fruit cellar, 1½ lots, 2 car garage, $20,500, terms.
WILLIS M. BREWER
55 S. Parke FE 4-5121
MA 5-7581 FE 8-0636 FE 5-7704

SLICE OF HAM



For Sale Houses 43

Buy Thru Partridge
List Thru Partridge

TO SELL OR TRADE
West side—12 room modern home. 2 baths. (Could easily be converted into 3 family). Corner lot on 2 paved streets. Owner will sell for $2,000 down or will consider trade on smaller home.
WILLIAMS LAKE
A cozy 3 bedroom modern home. Sun room. Hot water heat. Double garage and 2 large lots. Beautiful building site. Close to good beach. Priced attractively. Or would consider good home in Pontiac.
Dorothy Snyder Lavender
"Established 29 Years."
3140 W. HURON
FE 2-6411 or Eves. MU 4-6417

NEAR NEW FORD PLANT. 5 acres with unfinished 3 bedroom home, $7500. NOrthville 1206W1. 46210 W. 11 Mile, Novi.

2 BEDROOMS, FULL BASEMENT. Gas heat, 1½ car garage, $8,950; $2,150 Dn. 248 W. Howard. FE 4-7403.

5 ROOM HOUSE WITH FINISHED attic. Good condition. Gas heat. FE 2-8016, by owner.

YEAR ROUND COTTAGE FOR sale. Hardwood floors. Well insulated. Plenty of shade. Lake Priv. Small down payment. EM 3-2539.

2 BEDROOM HOME. FULL BASEment. Large lot. In Walled Lake area. $12,500. Call MArket 4-1711.

FOR ASALE BY OWNER. 5 RMS., breezeway & garage, full basement, lake priv. OR 3-4589.

5 ROOMS & BATH, FULL BASEment, gas heat, income house on same lot. $1,000 down, take over payments. Auburn Heights. FE 7-8483.

COZY 1 BEDROOM HOUSE WITH attached garage. Lake privileges. ½ acre lot located on black top, close in. OR 3-6906.

4 BEDROOM HOUSE, $1,200 DN.. FE 5-9580.

BRICK — 3 BEDROOM
Full brick ranch home with attached 2 car garage. Large living room. Well arranged kitchen with birch cupboards. Ceramic tile bath. Plastered walls and oak floors. Full basement with large recreation area. Automatic oil heat. Build on your lot. $14,500. Terms.
LADD'S INC.
OR 3-1231

OPEN
SATURDAY & SUNDAY
2-9

YOU'LL DISCOVER — One of the season's outstanding buys when you inspect these new 3 bedroom all brick ranch homes. Offering all the features for comfortable living, such as full highdry basement, auto. heat, select oak floors, full tile bath sliding birch closet doors, all birch cupboards, kitchen vent fan, and built-in vanity. Excellent west suburban location within stone's throw of new modern grade school and junior high school. City water, sewer and black top streets.

$800 DOWN PLUS MORTGAGE COSTS TO VETERANS.

M59; OR PONTIAC LAKE RD. TO CASS LAKE RD. TO SHADDICK — WATCH FOR SIGNS.

RAY O'NEIL, Realtor
262 S. Telegraph Open 9-9
Phones FE 3-7103 or OR 3-1648

ATTRACTIVE, 5 ACRES, SMALL house on Shimmons Rd. Phone MY 3-0803, $1,500.

FOR SALE BY OWNER: RANCH type home overlooking lake. Off Clarkston Rd. on Bucsko. Open Sundays, 11 to 5. Call TW 1-8877.

GOOD HOUSE, GOOD LOCATION. Bargain FE 2-1842

NEW 3 BDRM HOME. NO DOWN payment. Clarkston area. Call MA 5-6101 after 4:30.

CRESCENT LAKE PRIVILEGES
Beautiful yellow brick front and 3 bedrms. Golden hardwood firs. throughout. Plastered walls with coved ceilings. This one is a real beauty. Located on a large 75x160 ft. lot in a fine residential neighborhood. Priced at $10,990. $50 a month

TO BE DESIRED
Beautiful new 3 bedroom ranch home. Centrally located to schools and shopping center. Situated on 80x185 ft. landscaped lot. House size 40x30 ft. Full brick, 2 fireplaces, plastered walls, coved ceilings. Hardwood floors. Delco oil heat. Full basement. Built in snack bar in kitchen, fully carpeted living room, 15x22 ft. with Thermopane picture window. Ceramic tile bath, lake privileges. All this and much more—so call for an appointment to be shown a dream come true!

SUBURBAN BEAUTY
A true family home with 3 bright bedrooms, comfortable living room, large cheery and efficient kitchen and dining area. Fully tiled bath with colored fixtures. Spacious laundry room, automatic oil heat, conveniently located near shopping, school and only 1 block from Williams Lake. Priced at $10,900 with terms.

INEXPENSIVE
If it is an inexpensive way of life you want, this cosy little home has just that to offer. The 4 rooms are compactly placed in a livable "L" arrangement with the living room, dining room and kitchen together and the bedroom to one side. The property has a permanent garage with an overhead door and lots of room for a garden spot. The lot is 150x181 ft. Inexpensive is the word for this home. Only $50 per month, with a total price of $6,500.

WHITE BROS.
REALTORS
Phone OR 3-1295 or OR 3-1872
6660 Dixie Hwy.
Open Eves. 'til 9—Sunday 10 to 5

For Sale Houses 43

$ ROOM RANCH STYLE, 1½ CAR garage, nearly new, $9975. Assume 4¼ per cent mortgage. Call FE 5-7140, no realtors.

COMFORTABLE MOD. BASEMENT home on 2 lots, 1 Mi. east of Auburn Heights. FE 7-8643.

PIONEER HIGHLANDS
2 bedrm. brick, 1½ car gar, Immed. poss. Terms. Owner, FE 2-7474.

LOOK: SMALL HOUSE ON LGE. 60x180' lot in city. Full price $900. Phone FE 5-7195.

6 RMS. & BATH. NEAR CASS Lake. Call before 2 or after 6, FE 5-9611.

SUBURBAN ALL MODERN HOME, large lot, garden space, garage & chicken coop $600 down, $45 month. Full price $6,500. FE 4-2082.

Rochester — Adams Rd.
OPEN HOUSES
2 TO 6 P.M. DAILY
Custom built 3 bedroom brick with 2 car garage, has fireplace, hardwood floors, family room, built in oven & range, 1½ baths, $23,-600. Better drive out Rochester way & see these homes & home sites today! Take Walton to Adams, north on Adams 1 mile to office.
FRANK SHEPARD
OL 1-7511 2980 Tienken Rd.

EAST SIDE
2 bedroom home, nice living room with picture window. This home is neat & clean with quick possession. 1½ car garage, large lot. Price $8,500 with $1,500 down. Better call now!
5 ACRES
5 room house that needs some finishing on the interior. This property is on a good blacktop road and is selling at only $7,950 with $850 down. See this today.
CRAWFORD AGENCY
8315 W. Huron St. FE 4-1548
Evenings call MY 3-1143

WE BUILD
BRICKS $10,975
CEDAR SHAKES $9,975
We invite comparison. We honestly feel you can't beat the workmanship, design and price of our outstanding 3 bedroom ranch homes. Plastered walls, oak floors, marble window sills, full basements, oil a.c. heat, birch flush doors, laundry tubs and many other outstanding appointments. We build anywhere in Oakland County. Call for an appointment to inspect our plans. Don't feel obligated.

WE BUY, SELL & TRADE
DORRIS & SON REALTORS
752 W. Huron Phone FE 4-1557

Nothing Down
Will build 2 or 3 bedroom starter home with basement on your lot, rough wiring inc. Small down payment will build on my lot. Don McDonald, OR 3-3837.

LAKE ORION—COLONIAL 3 BEDroom, Tip-top condition. 2-car garage. Low price and easy terms. Lake privileges. Immediate possession.
CHAPIN REAL ESTATE
4701 Dixie Drayton Plains
OR 3-1223

$650 DOWN, 3 BEDROOM, LARGE living rm. Hardwood floors. Modern kitchen & bath. Fenced in back yard on corner lot. FE 8-1069.

INDIAN VILLAGE
$10,950, 3 bedroom, 2 story home. Dining room. Large living room with fireplace, 1½ baths. Full basement. Recreation space, 2 car garage. Storms & screens. Ideal location. In Webster School district. Near Tel-Huron. FE 2-6290.

Immediate Possession
Low down payment on this medium priced 2 bedroom. Like new modern home, with 3 nice lots in good west suburban location. A must see.
LOVELAND
2188 Cass Lake Rd. Keego Harbor
FE 2-4875 FE 4-1661

NO MONEY DOWN
We will construct on your lot any shell home you select from over 300 plans in our files. Call or come into our office and talk over your housing problems.
RAY O'NEIL, Realtor
262 S. Telegraph Open 9-9
Phone FE 3-7103 or OR 3-2937

TO BUY, TO SELL, REALTOR. Patridge is the "bird" to see.

COLONIAL TYPE 4 BEDROOM home in Gingellville. Steam heat, 1½ baths, fireplace, den. By owner. Also suitable for convalescent home. FE 2-6065.

PIONEER HIGHLANDS
By owner, 1½ story brick, 2 bedrooms down, unfinished upstairs, paneled rec. room, 1½ car garage, fenced yard with fireplace. cash to mortgage FE 5-1272.

WEST SUBURBAN
Priv. on Elizabeth & Cass Lakes, 5 room modern, Oak floors, immediate possession. Bargain priced. $7,950. Will help responsible party with down payment.
JIM WRIGHT
REALTOR
345 Oakland Ave. FE 5-9441
Eves. MY 3-1864

By Owner—Top This
4 bedroom, all brick ranch home, storms & screens, terrace, landscaped. $15,800 West Bloomfield Sylvan Manor. Job transferred. FE 4-9450. 2491 Ivanhoe.

AT UNION LAKE OFFICE
Cute little home for newlyweds or pensioners. All furn. Fireplace. Lake priv. Only $6,000 with $1,000 dn.

Union Lake priv. Very neat 2 bedrm. home All hardwood flrs. Util. Only $9,500, terms.

For Best Results, List With
T. G. Trocke
REALTOR
1648 Union Lk. Rd. EM 3-4671

—A—
FOR BETTER BUYS
$450 DOWN AND GOOD CREDIT
3 room modern on paved street, west Princeton. Move right in. Call today, it won't last.
Arnold Real Estate
210 S. Telegraph Rd.
FE 5-0676 FE 5-8783

For Sale Houses 43

CLARKSTON
3 Bedroom Brick
This 3 bedroom home features full basement, gas heat, hot water heater, beautiful ceramic tile bathroom, plastered walls, oak floors. On a large 100 x 150 ft. lot Blacktop street. Full price only $14,950 with around $1600 down.
Clarkston
REAL ESTATE INC.
20 S. Main, Clarkston, Mich
MAple 5-5821

BY OWNER
WEST SUBURBAN
Practically new 3 bedroom ranch style bungalow with breezeway, large attached garage, and high and dry basement with FA oil heat. Tile bath, kitchen vent fan.
This home was custom built and has many fine built-in features. Cove dropped ceiling in living room, plastered walls, hardwood floors and lovely kitchen with natural birch finish cupboards. House is built on an extra large corner lot on blacktop street. Priced below reproduction cost at $14,500 with cash to mortgage. 7412 Hatchery road, (near Williams Lake road).

ORTONVILLE. MODERN 4 BEDroom, full basement, oil heat, $1200 down, easy terms. FE 2-9657. Harvey Wilson, Bkr.

OFF JOSLYN, BUNGALOW 2 BEDrooms, bath, living room, modern kitchen, utility breezeway, garage, lake car and cash as down payment.

Dream bungalow, Perry Park, 2 bedrooms, bath, living room, kitchen, utility, new Venetian blinds, storms, screens, near shopping center, $1,000 down.

East side, 6 rooms, 3 bedrooms, fireplace, plastered walls, oak floors, gas heat needs some decorating. $1,000 down.
Rose McLarty, Broker
FE 2-2162 or FE 5-3578

WILL SELL MY $1400 EQUITY for $800: 6 rm. mod. gas furn. Near downtown, fenced backyard. FE 8-1749.

$650 DOWN
East of Pontiac. Small home. Full bath. 3 nice lots. Easy monthly payments.
$1375 DOWN
North of Auburn, just off East Blvd. 2 bedroom, bath and utility. Large lot. Only $60 a month.
CUCKLER REALTY
236 N. Saginaw
FE 4-4091 - FE 7-8119

"Watkins Hills"
Come Out Sunday
to
Beautiful Watkins Hills
Just a few left that can be sold To GI's
These 3 Bedroom homes with: Thick plastered walls
Genuine heavy-type ceramic tile in both baths;
Full basement and 2x10 joist Sidewalk, solid paved drives and paved streets
Are naturally some of the finest homes built because they are built by:
WARD W. ROSS
REMEMBER! It pays to know your builder and your realtor. We do not operate under assumed names.
Open Sunday
1-8 P.M.
and Weekdays
To reach property, drive out Dixie Hwy. to Watkins Lake road, turn left on Watkins Lake road, drive 2 blocks to Model Homes.
WM. A.
KENNEDY
REALTOR
3097 W. Huron FE 4-3560
Open Evenings 'Til 9

G.I.
OPEN
SAT. AND SUN., 2 - 6
BALDWIN AVE. TO 193 PRINCETON. IMMEDIATE Possession. 3 bdrm., full bsmt., tile bath with vanity. Paved dr. $250 dn.

OPEN
SUNDAY 2-6
One of the most beautiful views in Oakland County, is Whipple Lake, with forest of evergreens. 70 foot brick ranch, attached 2-car garage, plastered walls, oak firs, panoramic view, lot 100x300. Total price $16,500. Terms. SASHABAW ROAD TO CLARKSTON-ORION ROAD, EAST TO PINE KNOB NORTH TO 9532 CEDAR GROVE.

ST. BENEDICTS AREA
3 bedroom brick custom built home on 3 beautiful lots. Large carpeted living room with dining ell. Large Youngstown kitchen, tile bath with vanity. Basement with recreation area. Priced right. Be first to see it.

GEORGEOUS WATERFORD AREA
4 bedroom home, all large rooms. 1½ baths, beautiful basement with kitchen, and recreation room. Steam heat, large lot with evergreens galore. This is a steal for $18,800, terms.

GI $250 DOWN PLUS COSTS
Immediate possession, 3 bedrooms, tile bath with enclosed tub and vanity. Large kitchen with paneled dining area. Basement.

Russell Young
REALTOR-BUILDER
412 W. Huron FE 4-4525

JERRY'S
BEST BUYS
$750 Down
2 bedrm. located in Keego Harbor, full basement, oil heat, garage. Full price $7500.
$1,000 Down
3 bedrm. home, 1½ baths, full basement, oil heat, very large living room, garage. An excellent buy for only $8500.
$1,000 Down
4 room modern, full basemnet, oil heat, 2 car garage, extra lot. Selling for $8500.
$1,500 Down
2 bedroom home located in Drayton, extra large lot, full basement, oil furnace. $61.00 payments selling for only $10,-700.
$2,000 Down
3 bedrm. home good north side location, full basement, oil heat, 2 car garage.
$2,600 Down
4 bedrm. home, plus den, knotty cedar, glassed in sleeping porch, 2 car garage, very good cond. Located on S. Anderson St. $10,600 full price.
$5,000 DOWN
3½ acres site, lovely 3 bedrm. ranch type home, full basement, oil heat, 100 young peach trees. Rochester area. $19,500.
$5,300 Down
Outstanding 3 bedroom brick home, located just off Middlebelt Rd. Features 1½ baths, colored fixtures, ceramic tile, large lot. Selling below reproduction cost. Owner leaving state. $18,300.
Colored Families
$1,000 Down
2 bedrm. bungalow full basement, paved street, close to school
JERRY E. ADAMS
BROKER
2172 W. Huron Open 9 - 9
FE 5-4510 or FE 5-0705

For Sale Houses 43

BEHIND WATERFORD TWP. HIGH SCHOOL
2 yrs. old. 2 bedrooms plus studio bedroom oil heat, water softener, car port. Over ¾ acre. $12,500. $180 Joan Gay. OR 3-7808.

No Down Payment
Will build on your free and clear lot 2 and 3 bedroom starter homes with full basement and rough wiring or build on our lot with small down payment. F. C. WOOD CO
OR 3-1235 OR 3-7038
Corner Williams Lake Rd. & M59

SACRIFICE DUE TO BUSINESS DIFFICULTIES
New, partly finished 3 bedroom home with large utilities & recreation room & 2 car garage, on large lot, only $9,850 per immediate sale.
RED HORSE CORP.
5019 Cass-Elizabeth Rd. FE 4-2252

5 ACRES—2 BEDRMS.
You will love this modern home on this beautiful 5-acre site. The home has full bath, hardwood floors, large kitchen, full basement with oil forced-air furnace. Knotty pine recreation room with bar. Plus a 2-car garage. $10,500 with $2,000 down.
$400 DOWN
2 bdrm. Full bath, hardwood floors, plast

For Sale Houses 43

BETWEEN PONTIAC & ROCHESTER. Modern home, garage, $1,-600 down. Good location.
ROCHESTER HOMES. We have 37 available, new or older.
CLARKSTON. Modern home on 7 acres. Basement, garage. $13,000.
Harold E. Weaver, Broker
1445 Auburn E. of John R
Rochester OL 2-0821

3 BDRM. BRICK. WILLIAMS LK. priv. $1,650 down. A balance $10,-940; $75 monthly. OR 3-1587.

OPEN
Angelus Meadows
ONLY 2 LEFT
Beautiful 3 bedroom bricks with full basements, finished recreation rooms, attached 2 car garages, fireplaces, 1½ baths. $19,-900 and $19,900. Will consider trade for down payment. Drive out Walton Blvd. to Schoolhouse Lake; then north on Clintonville Rd. to model.

Clarkston
REAL ESTATE INC.
20 S. Main, Clarkston, Mich.
MAple 5-5821

COMPARE THIS!
Custom built, 1,325 sq. ft. 3 bedrooms, brick ranch home. Full basement, 2 fireplaces, slate entrance, 1½ baths, ceramic tile with vanity, plastered walls, oak floors, 22x24 plastered garage. All this for $18,600 on your lot.

CALL MODEL 9 TO 1 OR 4 TO 6
E. J. DUNLAP
CUSTOM BUILDER FE 8-1198

Lake Front, Income
A dream come true for $12,500. You can have this beautiful 2 level home built in 1951. Dream kitchen. Large living room, carpeted. 2 bedrooms. Nice bath, for yourself plus income of $20 weekly from attractive & complete rms. & bath apt. located in lower level. Iron fireman furnace & large lot, high & dry, anchor fenced. At Wormer Lake, 4 miles out of Pontiac.
ELWOOD REALTY
FE 3-1284

345 BALDWIN AVE. A GOOD chance for income. Gas heat. 3 large bedrooms. Will trade for farm; business, etc., or will sell on convenient terms. Immediate possession.
CHAPIN REAL ESTATE
4701 Dixie, Drayton Plains
OR 3-1223

ROCHESTER. PARKLAND SUBdivision. 3 bdrm. brick. Priced $17,900. Low down payment, 4½ per cent mortgage. Occupied 5 months. Owner transferred. No closing costs. Call owner for appointment. OL 1-1196.

ROCHESTER AREA
Lovely 6 rm. bungalow, built in '54, full basement, 1½ bath, breezeway and attached 2 car garage, knotty pine rec. rm. with fireplace, $7000 down by appointment only.

NORTH SIDE
SUBURBAN
Cozy 2 bedrm. beautiful brick kitchen breezeway and attached garage, beautiful 100 x 300 ft. lot. $8875 with $4220 down, $80 per month.

RIDGEWAY
REALTOR
975 Baldwin FE 4-6203

2554 S. Christian Hills
NEAR ROCHESTER
Newly completed. Charming tri-level home, situated on beautiful wooded lots. 7 very large rooms, plus 2½ baths. Complete with carpeting, drapes & storms. 2-car garage. Owner transferred out of state. Must be seen. By owner. OL 1-1776.

STOP!—LOOK!
For sale by owner: Fine country home, 54 ft. long brick veneer ranch home with full basement, 2 car garage and other outbuildings. 10 acres of ground, 7 miles N. of Pontiac at 3190 W. Clarkston Rd., just off Baldwin, MY 3-6432.

OPEN
Sun. 2:30 to 5 P.M.
Pioneer Highlands
195 Linden Rd.
Brick 2 bedrooms with unfinished attic for third bedroom, full basement, 16 x 22 garage. Priced below market at $12,950 with cash to mortgage. To inspect drive west on Voorheis Rd. to Josephine, left 1 block to Smith, right to Linden to "Open" sign. Salesman on premises.

BUD
NICHOLIE
REALTOR
49 Mt. Clemens St.
FE 5-1201 or FE 4-2988

OPEN
SUNDAY 2-5
3450 Windcroft Drive
In Otter Hills
A Beautiful Bi-Level overlooking Otter Lake. 3 bedrooms, rec. room, 1½ baths. Priced to sell at $31,500.

OPEN
2442 Square Lake Rd.
In Pine Lake Manor
Your choice of several attractive 3 or 4 bedroom ranch homes. Lake Privileges included. Excellent financing available.

Sylvan Lake Area
214 Avondale
Cozy, attractive, 3 bedroom brick bunalow. Gas heat, full basement. Here is a home youll be proud to live in. Price to sell at $15,750 — Terms to suit.

Comfortable Ranch
1349 Avondale
$17,500 with terms, buys this attractive 3 bedroom ranch home.

On the Lakefront
2483 Pontiac Lake Rd.
A value packed remodeled home with full basement at $16,500.

Sylvan Manor
A 3 bedroom ranch home priced at $15,000.
A 4 bedroom ranch home priced at $18,500.

Lower Straits Lake
$7,300 is the full price of this 3 bedroom home at 8484 Arlis, $1,200 down — Call now for appointment to see this value.
A 3 bedroom home at 3150 Mandrake. Priced at $9,-000 — $2,500 down.

Square Lake
An unusual Bi-Level on a very scenic, large lakefront site. Priced at $46,000.

SYLVAN REALTY CO.
2383 Orchard Lake Ave. FE 5-9418
IN SYLVAN SHOPPING CENTER

KNUDSEN
Washington Street
Large lot, 7 rooms and 1½ baths. Includes carpeting, and drapes. New FWA heat, water softener and many other features. Also 2-car garage and paved drive. $15,500 with terms.

West Suburban
Practically new custom built 5½ room and bath home. Cedar shake exterior. Heating, bath and kitchen are the best. Priced at $0,000.

WM. H. KNUDSEN
REALTOR
516 Pontiac State Bank Bldg.
FE 4-4516; Eves. Call FE 2-3285

For Sale Houses 43

WEST SUBURBAN
Lincoln Heights
Owner transferred. Brick, 1½ story, 3 bedroom. Master bedrm. 15x24, with walk - in closets. Dining room, pleasant breakfast rm., ceramic tile kitchen and bath. Oak floors throughout. Large panelled recreation room, full basement, gas heat, storms and screens. Near new schools. Bus service, large lot. Well landscaped. By owner. FE 5-0600. 3046 Lincolnshire. Open 1 to 5

CLARK
$1,000 DOWN. CITY. 2 bedroom ranch home built in '54 and consisting of very nice living room, modern kitchen, full bath with shower, utility room, oak floors, gas furnace, 2 car garage, only 3 blks. to Owens School. Full price $9,500.

$1,500 DOWN. Williams Lake road. This suburban home has 2 nice bedrooms, homey living rm., modern kitchen, bath with shower, full basement, auto. oil heat, two large lots with 100 foot frontage on paved road, lake priv. This is a GI resale with monthly payments of $61 per month including taxes and insurance. Full price $10,750

LAKE FRONT. SCOTCH LAKE. This 4 room bungalow has 2 bedrooms, large living room, combined kitchen and dining area, bath with shower, oak floors, plastered walls, full basement, oil heat, fully insulated, lots of shade trees, 90 foot frontage on lake. Priced at $11,000 with $2,500 down.

NEAR GREENS LAKE. This lovely home has 3 bedrooms all on one floor, plus 29 foot living rm., very modern kitchen, plastic tile bath, L. R. and hall is carpeted, large 16 foot utility room, FA oil heat, alum. storms and screen, 100 foot frontage, nicely landscaped. Priced at $12,400, with $2,100 down.

CLARK REAL ESTATE
FE 4-0492 or FE 4-4813
Open Evenings & Sundays
Multiple Listing Service

CHOICE OF THREE
ALL LAKE FRONT—Completely furnished, $1,000 down on two, $1,500 down on 3rd.

SACRIFICE
6 ROOM HOME — near Lake Orion, owner out of work, must sell this 3 bedroom cinder block home, call for details.

J. R. Hiltz
REALTOR
1011 W. Huron FE 5-6181

WEST IROQUOIS
In lovely Seminole Hills, a big 8 room home with 4 bedrms., 1½ baths, fireplace and sunrm. Big full basement and attached garage. Terms.

OAKLAND AVENUE
This is an extremely clean & neat home. Has beautiful, big, bright kitchen with lots of cupboards, living rm., dining rm. & large bedrm. down, 2 nice bedrms. & full bath up. Big full basement, gas heat, 2 car garage. Terms available.

EXCELLENT INVESTMENT
12 room brick income located on Wessen St. Available on terms.

John K. Irwin
REALTOR
Since 1925
313 West Huron St.
Phone FE 5-0447 Eve. FE 4-3415

MULTIPLE LISTING SERVICE
GATEWAYS to HAPPINESS
LUXURIOUS NEW
OTTER LAKE SUBDIVISION
Just 3 miles west of city, in one of the west side's better locations. New 7-room brick rambler, tile bath, built-in vanity, and tile lavatory. Some of the other features are a 24-ft. living room with guest closet, fireplace and 2 picture windows. Music room, panelec in oak with picture window. 3 master bedrooms with sliding closet doors, a large compact kitchen and dining space with picture window. Built-in Thermador stove and Frigidaire. Oven built into wall. Full basement, partitioned for oil heating and laundry room and 24-ft. recreation room with fireplace. High landscaped shady site, 100x198 ft. overlooking Otter Lake. Attached 2-car garage. Offered at $22,000. $5,950 down. SEE IT, YOU'LL LIKE IT.

To Buy—To Sell—To Trade
YOU BUY IT—WE'LL INSURE IT!

MAHAN
REALTY CO., REALTORS
FE 2-0263
1075 W. Huron
NEXT DOOR TO BRANCH POST OFFICE

BROWN
$8750 FULL PRICE — Lovely 3 bedroom bungalwo only 3 yrs. old. Plastered walls. Oil furn. Aluminum storms and screens. Birch doors. Well constructed and attractive home. Easy terms. You'll find more home for your money.

$10,250 THREE FAMILY — Lovely location on paved St. Large 67 x 142 ft. lt. A-1 2 car gar. Basement. New oil furn. This one is really priced to sell.

$950 DOWN — A-1 condition. 5 rm. modern bungalow. Full basement. Oil furn, almost an acre of land. Priced at only $7950. Clean as a pin.

$16,950 PIONEER HIGHLANDS — Brick with 7 lovely rooms. Built for comfortable & convenient living. Sunroom and breakfast nook as well as full size dining rm. Almost new 1½ car gar. Shown by appointment only.

Lower Straits Lake
Completely furnished. This is in excellent condition throughout. Includes a 18-ft. Chris Craft with a 25 h.p. Johnson motor and a 16-ft. row boat. This is only $16,-900 and terms.

Comercial Bldg.
27 x 75-ft. building. Full basement, new roof and wiring. 2 blocks from Saginaw street. Could be used for almost any purpose. Come in and make us an offer.

Lake Front
Exclusive district. Close to Indianwood Country Club. Private lake with 100-ft. of sandy beach. Tri-level, basement with recreation room. Picture windows overlooking lake. Paved drive to a two-car garage. Good price and terms. This is beautiful.

Imagine This
Five rooms neat as a pin, three bedrooms. Lot 90 x 120 feet. Only $8,500 with a real low down payment.

LAWRENCE W.
GAYLORD
102 S. Broadway, Lake Orion
MY 2-2821

For Sale Houses 43

INCOME BRICK. 6 APTS. PLUS owner's. $26,750. $4,000 down. Write Pontiac Press, Box 73.

BY OWNER, NEW 3 BEDROOM finished home, large lot, good location. FE 5-1104.

HAYDEN
AUBURN HEIGHTS. Excellent 2 bedroom home on landscaped lot. Living room 12 x 18. Kitchen 12 x 12. Plastered walls. Full basement, stoker heat. Garage. Strawberries and raspberries. Close to schools & bus. $19,850. Terms.

LITTLE FARM. North Suburban 4 rooms & utility. Tile bath with shower. Breezeway. Kitchen 12' x 14' with lots of cupboards. Oil furnace. Venetian blinds. Workshop. $8950 with $1450 dwon.

$400 DOWN. A new 2 bedroom home on your lot. Call for information today.

WHITE LAKE TWP. $3950 is the full price for this 4 room frame & block home. Over 1¾ acres. Alum. storms & screens. Wired for elec. stove. Oil circulator. Quick possession.

PONTIAC LAKE RD. $800 DOWN. 4 rooms. Bath. Garage. Large lot 80 x 120.

PRIVILEGES ON WILLIAMS LAKE. 4 lots, 3 bedroom home. Basement. Liveable but some finishing to do. A good buy at $7995 with $1700 down.

INCOME N. JOHNSON. 2 Apts. on 1st. floor 1½ baths. 3 room apt. with ½ bath on 2nd floor. Garage. Full basement. Furnace. $3200 down.

J. C. HAYDEN
Realtor
86 E. Walton FE 5-0441
Open Eves. Sun. 10 to 2

Rochester—Adams Rd.
OPEN HOUSES
2 TO 6 P.M. DAILY
Custom built 3-bedroom brick with 2-car garage. Has fireplace, hardwood floors, family room. Built-in oven & range, 1½ baths. $23,500. Better drive out Rochester way & see these homes & home sites today! Take Walton to Adams, north on Adams 1 mile to office.
FRANK SHEPARD
OL 1-7511 2980 Tienken Rd.

ADAMS
$750 DOWN
For a nice two bedroom bungalow with enclosed front porch at 597 CALIFORNIA ST., assume taxes, enjoy lovely yard, full basement, etc.
3 BEDROOM
Extra nice & clean brick terrace on HOME ST., just off Baldwin; oak floors, full basement, 2 car garage—only $1,200 dn., low priced.
N. SAGINAW ST.
$6,950 with only $1,500 dn & move in this nice, clean, all modern 3 bedroom home, good neighborhood, full basement, oil heat, etc.
ADAMS REALTY FE 4-3393
EVENINGS CALL
OR 3-2420 or FE 8-2093

OPEN
Sunday 1 to 6
Indianwood Manor
A beautiful subdivision of custom built homes, lakefront lots, built to your plans or choose from one of our custom built models. Homes from $22,500 and up. Drive out Walton Blvd. to Schoolhouse Lake; watch for Indianwood Manor sign and open house.

Clarkston
REAL ESTATE INC.
20 S. Main, Clarkston, Mich.
MAple 5-5821

MULTIPLE LISTING SERVICE
Colberry Park
OPEN
Daily and Sunday 2-6
Have You Seen
Colberry Park
Come Out Today
Bring Your Family
See for yourself why many selective families have already bought Colberry Park homes. These 1957 model homes are available in many flexible floor plans. All have 2 bedrooms and 1¼ to 2½ VANITY baths. Some have an additional FAMILY ROOM, others have a FULL BASEMENT. All have latest GE KITCHEN APPLIANCES in new color tones. Here you will enjoy suburban living in a well planned community with all city conveniences—SEWER, WATER, PAVED STREETS, & GAS. New grade and high school. LOW Bloomfield TAXES. We can also duplicate on your lot or our lots and arrange necessary financing. DRIVE OUT TODAY—JUST EAST FROM CORNER OF WOODWARD AND SQUARE LAKE ROAD.

OPEN
Sunday 2-5
SYLVAN LAKE FRONT. 2589 Sylvan Shores Drive. Newer CONTEMPORARY ranch home, 6 extra large and well planned rooms, 2 baths, Jalousied view porch and attached 2 car garage. Outdoor grill. Safe sand beach. To include many BUILT INS, carpeting and extras.

OPEN
Sunday 2-5
CASS LAKE FRONT. 3498 Erie Drive. Brand new LUXURIOUS roman brick ranch bi-level. Has living room, dining room, library. Yorktown kitchen. 3 bedrooms, 3½ baths, recreation room, 21 ft. lake perch, 3 car garage, 2 fireplaces, and HUGE Best sand beach. Now only 45 min from downtown Detroit. Also, ask about other lake front and lake privileged homes.

JOHN
KINZLER
REALTOR
670 W. Huron St. Ph. FE 4-3525
Open Eve. 'til 8:30

Johnson
FOR BETTER HOMES
LAKE FRONT SUMMER COTTAGE
Completely furnished 6 rooms, natural fireplace, basement and large fenced in yard, with shade trees and on Lotus lake. Call today it won't last.

COLONIAL HILLS
North Bloomfields finest. Mr. Business Executive just the home you have been looking for, 6 room brick, with 1½ baths, all on one floor. Shown by appointment only.

LAKE ORION
Only $2000 down on this older home in beautiful section of Lake Orion. A 3 room apartment up will help make your monthly payments. Call about it now.
Evenings after 6 call Mr. Lease, FE 4-1175.

A. JOHNSON, Realtor
1704 S. Telegraph Rd.
FE 4-2533

For Sale Houses 43

3 BEDROOMS
DRAYTON PLAINS
Located on 80 x 130 lot. Automatic oil furnace. Back yard is fenced and house has storms & screens. A downright steal at $9,450 with $1,250 down. IMMEDIATE POSSESSION.
HOLMES-BARTRAM
4302 Dixie Hwy. OR 3-1950

2 ACRES, 4 RMS & BATH, BASEment & garage. MAple 5-1020.

CANAL FRONT
4 room home with basement. Access to Cass Lake. FE 5-2562.

DIVORCE
Forces sale of new 3 bedroom ranch, landscaped, alum. storms & screens, large lot. Priced below cost, call agent. FE 4-7226.

104 FT. LAKE FRONT MODERN home, will trade for house in Pontiac.

5 room modern home. Lake priv. $1,500 down.
Several other good 6 & 7 room houses from $800 to $1,500 down. 6 & 7 room houses for colored.
P. W. DINNAN
66 W. Huron FE 4-2977

UNION LAKE
Attractive 3 bedroom home. Has living room, dining room, large kitchen, basement and garage. 6 lots included. Located near TB Sanatorium. A bargain at $7950 with only $1500 down.
2 ACRES
Included with this 2 bedroom home off Cooley Lake Rd. Has living room, kitchen, full bath, glassed in porch, part basement. A good buy at $8000. $2000 down.
1565 Union Lake Rd.
Union Lake Village
SYLVAN REALTY CO.
EM 3-4383 or EM 3-3314

IRISH EYES
Will smile when they see this spacious 3 bedroom ranch that you can buy for only $2,750 down and $70 month. Living room with picture window, compact kitchen, dining ell, three bedrooms, tiled bath & utility room. Here are some of the extras, custom made drapes, car port, birch cabinets & formica counter tops in kitchen, tiled floors, sliding closet doors, alum. awnings & alum. storms & screens. Gas heat, gas water heater & large corner lot on paved streets. Only $14,-700 full price on 4½ per cent contract.

WEST SIDE
Free rent for the buyer with income paying off balance. Three room & bath apt. up with separate entrance. Living room, dining room, kitchen, & two bedrooms down. Part basement, gas steam heat, gas water heater, oak floors, attached garage & paved street. Only one block from Huron St. & Gen. Hospital. Only $9,500 Cash or on easy terms.

GAS HEAT
Is only one of the many extra features in this lovely brick duplex home. Two bedrooms with ceramic tile bath up, living room, kitchen with large dining area down. Venetian blinds, alum. storms & screens, full basement, gas heat, gas water heater, oak floors, sliding closet doors. This home is just like new. Only $1,-200 dn., bal. on 4½ per cent contract.
K. G. HEMPSTEAD
102 EAST HURON ST.
FE 4-8284
Eve. FE 5-0510 or FE 2-3971

OPEN
Sun. 2 to 5 P.M.
1285 Fieldway Dr.
Located in delightful Forest Lake Country Club Estate, this highly attractive brick ranch home features 3 bedrooms and den, 1½ tile baths, large living room with fireplace, dining room, full basement, 40' recreation room, 2 car attached garage. To inspect drive south on Telegraph Rd. to Square Lake 1 block to Hickory Grove, left on Hickory Grove 1 block to Fieldway Dr., left to "Open" sign. Salesman on premises.

"BUD"
NICHOLIE
REALTOR
49 Mt. Clemens St.
FE 5-1201 or FE 4-8713

ANNETT
OFFERS
3 Bedrooms—Corner Lot
Good substantial 6-room home. Full basement, good furnace, gas water heater. Paved street. McConnell school district. $8,950, terms.

Cape Cod—Large Lot
5 room home in good condition in nice location. Large living room with fireplace, dining room and kitchen down; 2 bedrooms and bath up. Basement, oil heat. $11,-800. $3,000 down.

Clarkston—Ranch Home
3 bedroom ranch home plus breezeway and 2 - car attached garage. Living room 14 x 34, cut stone fireplace, carpet, drapes, dishwasher, and disposal. Recreation room, fireplace in basement, oil heat, 2 acres. New barn, 24 x 48, trout pond. $29,-800, terms.

Lake Front—Home & Cottages
8 room modern home. 5 modern year - around cottages, on court. 3 completely furnished and 2 partially furnished. All buildings newly remodeled and in excellent condition. Situated in beautiful residential area on large lot extending to excellent beach. Potential income over $400 per month. $32,000, terms.

Elizabeth Lake Front
Attractive 2 bedroom home in excellent condition. Carpeted living room, 15 x 24, breakfast space and up-to-date kitchen, tile bath, finished recreation room. Automatic oil furnace, lavatory in basement. Large garage. Plenty of shade from large oak trees. Excellent sand beach. $29,500, terms.

Open Sunday
1 - 5 P.M.
70 Devon
Bloomfield Highlands
Large 7 room brick home featuring 13 x 26 living room, with fireplace, dining room 13 x 18, kitchen, 13 x 17. Breakfast nook and lavatory on first floor. Master bedroom, 15 x 17, private bath, plus 3 other bedrooms and 2 baths on second floor. Oil steam heat in basement, attached 2-car garage with radio-controlled door. Situated on 2 beautiful lots. $39,500, terms. Directions: Go west on Square Lake road off Woodward avenue 2 blocks. Turn left to 70 Devon Road.

Roy Annett Inc.
REALTORS
28 E. Huron FEderal 8-0466
Open Evenings and Sunday 1 - 4

BY OWNER, 3 BEDRM. BRICK bungalow. Gas heat, 1½ baths, 1½ car garage. Screened porch. Carpeting. Venetian blinds. Range. Refrig. Tile basement. Many extras. $17,200. $2,800 Dn. 23051 Roanoke, Oak Park. LIncoln 4-1252.

OXFORD
3 bedroom modern ranch - type home. Double insulated. Full basement, with recreation room. Lot 77 x 310. $13,500 with small down payment.

OXFORD
3 bedroom modern. Well insulated home. Near grade school. Garage. $10,500. With small down payment.
H. A. FRITCH, REAL ESTATE
OA 8-2814

CARNIVAL — by Dick Turner



"If there's one thing I can't stand it's a mother who probably never baby-sat in her life acting as though she knew it all!"

For Sale Houses 43

2 FAMILY. YOUR HOME WITH an income. Good west side location on paved street. 5 rms. down & 4 up. Gas heat. 2-car garage. $13,900 with terms. FE 4-9422.

OI RESALE. 3 BEDROOM BRICK home, basement, auto. gas heat. By owner, $1500 down, take over payments. 445 Valencia Dr.

MULTIPLE LISTING SERVICE
OPEN
1367 Genella
2-5 P.M. Sunday
2 bedroom ranch type bungalow with carpeted living room, massive stone fireplace, recreation room in basement. Ceramic tile bath and many other nice features. Full price $16,950. M-59 TO CASS LAKE ROAD, TURN RIGHT TO PONTIAC LAKE RD. LEFT 1 STREET TO GENELLA. RIGHT TO OPEN HOUSE.

LAKE PRIVILEGES — 2 bedroom bungalow with auto. heat and hot water. Located west suburban. Full price $8,250 with $1,500 down

NORTHEAST — 2 bedroom bungalow with full basement, has carpeted living room, lovely kitchen, dinette combination. Fenced back yard and 1-car garage. Full price $8,500 with $1,500 down.

OFFICE OPEN SUNDAY 1 - 5
George R. Irwin
REALTOR 269 Baldwin Ave.
FE 5-0101 or FE 8-0595

OXFORD INCOME
Large 12-room home on M24 in Oxford. Features 7-room apartment downstairs; 6 rm. apartment up. Lot 80 x 300 zoned commercial. This property is an excellent buy at only $11,500—terms. Call

J. A. Taylor
REALTOR INSURANCE
100 Oakland Ave. Open Eves.
FE 4-2544 Free Parking

OPEN
SUNDAY - 2-5 P.M.
Owner transferred — beautiful 3 bedroom — 1½ bath ranch home — 140' frontage! Large living room — dining ell, family kitchen, master bedroom has separate half bath & walk-in closets. To see it is to want it! Only $2315 — down to GI MTG. — $82 mo. pmts. include Taxes & Ins. Mr. Hoyt in charge. 6354 Monrovia off Airport Rd.

HOYT REALTY
254 S. Telegraph
FE 2-8040 FE 2-1941

DORRIS
MULTIPLE LISTING SERVICE
ZONED COMMERCIAL HOME & 2 ACRES
This exceptional large family home on outskirts of Orion on M24 is in excellent condition inside and out. Spacious rooms, a kitchen that is 10x32 with built in deep freeze, dryer, and electric stove. Ideal for commercial purposes. Oil a.c. heat, large 2 car garage, A-1 building on rear of lot 20x32, city water. This property is ideal for numerous types of business. Sell or trade.

HURON GARDENS BUNGALOW SALE OR TRADE. $9,975
Exceptional home 20x40 on foundation with full basement, recreation room and oil heat, plastered walls and oak floors. Modern streamlined kitchen. Sell on terms or trade on larger 3 bedroom home.

UNION LAKE BUNGALOW A BEAUTY $11,975
Yes, here is an eye appealing, practically brand new all white frame bungalow with paneled breezeway and attached garage, situated on a beautiful lot 100x200 with ranch fence and landscaping. Only stone's throw from lake. Ideal for retired couple. Sell or trade on farm or large ranch home.

BEAUTIFUL SYLFAN SHORES DADY FAMILY HOME.
A family home that has been kept in A-1 condition, plus a modern streamlined kitchen 10x15, new oil a.c. heating plant, lovely bath, heated garage, outstanding lot, beautiful view of lake. Call for further information.

LAKE FRONT BUNGALOW SALE OR GRADE $7,950
Lot alone should be worth $4,000. Home needs work on exterior, but beautiful new kitchen, bath and oil a.c. heating system. Interior must be seen to be appreciated. Sell or trade on 3 bedroom home.

TWO FAMILY $10,975 SALE OR TRADE
Just off Auburn Ave., ½ block from super market and bus. Four and bath down, three and bath up. New gas a.c. heating plant, new garage. A good sound home or investment.

WE BUY, SELL & TRADE
OFFICE OPEN SUNDAY 2-5
DORRIS & SON REALTORS
782 W. Huron Phone FE 4-1557

INDIAN VILLAGE
3 bedroom brick, 1½ baths. Dining room. Den. Carpeting. Double garage. Call FE 4-8003 Sunday.

FOR COLORED
Located on a paved street off South Paddock. Consists of 5 rooms and bath for owners living quarters plus 3 room apartment and 2 extra sleeping rooms and full bath up for income. Full basement with basement apartment, gas furnace and gas, hot water, large corner lot and 2 car garage. Call for terms and appointment.

Leslie R. Middleton
BROKER FE 5-6003

For Sale Houses 43

NO CASH NEEDED
Six room frame located near Auburn-Paddock Sts. Good condition. Oil forced air heat. Garage. Will consider and contract on free and clear home you have sold as down payment. FE 5-8417.

MULTIPLE LISTING SERVICE
Best Buy Today
Extra good basement, real large rooms, copper plumbing, brick fireplace. Built in 1952. Oak floors, perfect plaster job. Two high lots. $9,500 is total price and is a real buy.

Six-Room Brick
Brick fireplace in large living room. Lots of closets. Tile bath & extra lavatory. Lots of picture windows, recreation room, two-car garage. Additional 4 room building that can be used as income. A lot of value in this property west suburban.

Five-Bedroom Home
$8,300 total price. Full basement, gas heat, very neat and clean home. Lots of trees and shrubs. Call today. Good terms.

Vacant Suburban
Three bedroom home with acre of good land. 1½ car garage. Glassed - in front porch. West suburban. $8,-750 and terms.

EVENINGS & SUNDAY
FE 5-3698; FE 2-5217
LAWRENCE W.
GAYLORD
136 E. Pike St. Open Eves.
FE 4-9584

3 FAMILY
A chance you won't want to miss. $80 per week income. Gas heat, gasinator, water softener, 2-car garage. A very good investment. $10,500 with only $1,500 down. Better hurry this one will sell fast.

BRICK RANCH
Nice in every way. Large living room, lovely fireplace, family-sized dining room, full basement. Beautiful rec. room plus a complete kitchen in basement for hot summer cooking. Attached garage. 1 acre. See it now!

$1,000 DOWN
3 room bungalow. Full basement, auto. oil heat. 1 acre. $6,200 full price. Also a 3 bedroom with full basement. Large lot. $7,500 with $1,000 down.

$650 DOWN
Located at 3822 Arcadia near Commerce. 5 room bungalow. Large fenced yard, lake privileges. Also 1 in city of Pontiac. 4 rooms, full bath, auto. hot water. Near bus and schools. $3,500 with $500 down.

JIM WILLIAMS
REAL ESTATE & INSURANCE
1218 Baldwin Ave. FE 4-0547

"BUD"
Family Home.
State and Johnson locality. 3 bedrooms (1 down), 1½ baths, ½ basement, gas heat and hot water. Garage too. 50' lot with nice lawn, shrubs and flowers. Close to schools and bus. Priced to sell at only $8,750 with $3,-000 down. Fast possession.

NICHOLIE
REALTOR
49 Mt. Clemens St. FE 5-1201
Eve. Mr. Vorhes FE 4-2988

STOUT'S
Special Today
LAKE PRIVILEGES
Only one block from Elizabeth Lake on large partially wooded lot. Quite 4 room and bath. Storms and screens. Automatic water heater. Plus large 12 x 18 work shop. Only $1,400 down will handle. Total price, $8,500.

Edw. M. Stout, Realtor
77 N. Saginaw St. Ph. FE 5-6165
Open Eves. 'Til 8:30
Sunday 2 to 4 p.m.

1 ACRE
HOME, and it takes so little to finish. 30x65 offering three extremely large bedrooms, 26-foot living room. Your inspection at your convenience will prove your investment well spent. $8,450—$1,250 down.

COLONIAL HILLS
Your greatest saving will be the purchase of this home. Lifetime construction in an area of beautiful homes, guarantees your investment. Fireplace, ledgerock construction with raised flagstone hearth, 3 mammoth bedrooms with wardrobe closets. $3,000 lighting system, offering central control panels, the latest in convenience. COME IN AND SEE WHAT WE HAVE LEFT OUT! You can't buy a better home. You can't buy a better location. WHY LOOK FURTHER? $25,900, exceptional terms.

Humphries
FE 2-0474 Realtor FE 4-7114
83 N. Telegraph Open Eves.
Multiple Listing Service

For Sale Houses 43

FARMINGTON. 27775 HALSTEAD Rd. & 12 Mile. 6 room permastone ranch type home, 3 bedrooms, 1½ baths. Fireplace, oil heat. GReenleaf 4-9080.

OPEN
SUNDAY 2 TO 5 P.M.
2356 BRIGGS ST.
GI RESALE
3 bedroom brick home featuring oak floors, plastered walls, venetian blinds. Full basement with 36' recreation room, gas furnace, lot 75'x154'. Owner being transferred. $14,750. Cash to existing mortgage. Bal. at $83.82 per Mo. includes taxes and ins.

Drive out M-59 to Crescent Lake Rd. Turn North to Universal. Watch for open sign.
J. C. HAYDEN, Realtor
86 E. Walton FE 5-0441

OPEN
SUN. 12 TO 6
1843 Benvenue St.
SYLVAN LAKE VILLAGE
Brand new 3 bedroom brick rancher. 21 ft. living room with vestibule entrance. Huge picture window & wood - burning stone fireplace. 3 spacious bedrooms, all with double closets and sliding doors. Tiled bath with built in vanity. Outstanding 21 ft. streamlined kitchen with Formica counters. Built in oven and electric range. Full partitioned basement. Another fireplace in recreation room. 4 ft. overhang around the outside. Full lake privileges on this beautiful lake and you can have possession immediately. Priced at $19,900. FHA terms available.
R. D. RILEY, Broker
509 Elizabeth Lk. Rd. FE 4-1157

Partridge
IS THE "BIRD" TO SEE

NORTH SIDE—TRADE
Attractive 2 bedroom modern oil heated home convenient to Pontiac Motor. Will trade for larger 3 bedrm. home. Available at only $8350 with $1850 dn. Easy monthly payments of only $82.

W. SIDE INCOME
Consists of one 4 room apt. on first floor and one 3 rm. apt. on second. Live in the downstairs — the other apt. will pay off the balance. Excellent automatic hot water heating system. 2 car garage. Close to Pontiac High. Only $18,500 on terms.

W. SIDE—$1,400 DN.
Spacious 6 room modern home on Johnson convenient to Pontiac General Hospital. Natural brick fireplace in large living room. Full basement with automatic oil heat. Insulated. Complete with storms and screens. Full price just $8250 with $1400 down.

WARD E. PARTRIDGE
REALTOR FE 4-3581
1050 W. HURON
OPEN EVE. TIL 9

Trade your home on 3 bdrm. at Union Lake
Doctor offers attractive 1 floor home, 2 sizable bedrms., 1½ baths, carpeted living rm., fireplace, handy kitchen with birch cabinets, separate dining rm. and den. This full basement home has Timken oil heat, large recreation rm., bar and card rm. Acre of lawn, 2 car garage, outdoor grill. Good neighborhood, 1 block to A-1 sand beach and boat dock. $6,000 down and $125 a month. Will consider home in trade.

Giroux-Franks
GENERAL REAL ESTATE
4395 Dixie Hwy OR 3-9701

For Colored Families
Open Sunday 2 to 5 P.M. on Wyoming near Bagley, 5 new 3 bedroom homes for GI veterans. Only $250 down plus mtge. Closing costs. Also, ask about other homes in this area. Mr. Howard, 18 Gillespie St. Ph. FE 2-6412.
John Kinzler, Realtor
670 W. Huron St.

GILES
$350 DOWN
Cozy home located in Keego Harbor, ½ block from stores, schools and transportation. Ideal for couple. Cheaper than renting.

BRICK HOME
Auburn Heights, this beauty is situated on a lot 100 x 330 ft. It features large closets, a lovely kitchen with Birch cupboards, hard wood floors, plastered walls, and large picture windows. All for just $3,000 down. Shown by appointment.

AUBURN HEIGHTS
A beautiful large family home on 3 nice lots. Large modern kitchen, Serv-Thru window, extra large living room, 3 bedrooms and den, large sun porch. New aluminum siding, also garage. Shown by appointment.

GILES REALTY CO.
92 W. HURON ST. FE 5-6175
OPEN 9-9

G. I. RESALE
ONLY $69 PER MONTH FOR THIS SHARP 3 BEDROOM, YEAR AND ONE-HALF OLD RANCH HOME. LARGE LOT. PAVED ST. OIL HEAT. LAKE PRIVILEGES. CLARKSTON AREA. $1,200 DOWN.
R. J. VALUET, Realtor
345 OAKLAND AVE. FE 5-0683
MULTIPLE LISTING SERVICE

Income Property 43A

2 FAMILY FOR SALE BY OWNer. Each apt. 5 rooms with bath. Separate entrances & auto. gas furnaces. Excellent condition. FE 5-2234 after 6 p.m.

BRICK 4 FAMILY
$5,000 PER UNIT
Here is a fine looking substantial brick 4 family that can be purchased at the sacrifice price of only $20,000 because the owner is leaving the city. Each apt. has 5 rooms and bath, separate furnaces in separate basement, and fireplaces. 13½ per cent return on your investment at this low price. Owner's equity of $11,000 down. Ideal, close-in renting location. Call now.

WARD E. PARTRIDGE
REALTOR FE 4-3581
1050 W. HURON ST.
OPEN EVE. 'TIL 9

INCOMES FOR SALE OR TRADE
4 FAMILY BRICK. $7,500 DOWN. $27,500. FULL PRICE. A-1 condition. 3 & bath each, garages. Income $340. Might accept Free & Clear Home down.

HOME & INCOME. $1,500 DOWN. $11,975. FULL PRICE. 5 & bath down, 3 & bath up. Well built, basement, new oil furnace.

4 FAMILY FRAME. Price reduced to $10,000 with $9,000 down. Built 1948. On Commercial lot 100 x 225 feet. Income $280. Would accept free & clear home or land contract in trade.

CLARK REAL ESTATE
1362 W. Huron Open Evenings
FE 4-6492 or FE 4-4813

LARGE HOUSE WITH INCOME of $60 month. Owners apt. downstairs, completely furn. Ill health cause of selling. Call at 57 Fairgrove after 4 wk. days, all day Sat. & Sun.

For Sale Lake Prop. 44

60 ACRES WITH MODERN HOME and also tenant house. Glass bottom house, also 1200 feet of beautiful sand beach. This is a natural sand beach. Lake is 63 acres in size and spring fed, room for 24 cottages along beach. Close to Lapeer and must be shown by appt. $23,500. Terms.
EARL SUGDEN
REALTOR
PH. MO 4-8241 — RES. MO 4-3628
LAPEER, MICHIGAN

ADAMS
Owner leaving state must raise cash—we offer his furnished two bedroom, fireplace, oil floor furnace, 3 lots near WALTERS LK. only $4,750 cash or terms. This is a dandy E-Z to make year around.
ADAMS REALTY FE 4-3393
EVENINGS CALL
OR 3-2400 or FE 8-2093

BEAUTIFUL HOME SITES OVERlooking Walters Lake. 80x100 ft. Lake privileges. $750 Low down payment. Easy ter

For Sale Lots 46

LOVELY 100 x 150 FT. partly wooded lot. Good West Suburban location. Nice surroundings. $1,800. RAY O'NEIL, REALTOR, FE 3-7103 or OR 3-2937.

NORTH OF PONTIAC

700 PLATTED LOTS SOME ON BEAUTIFUL WALTERS LAKE, 10 MILES NORTH OF PONTIAC. ECEPTIONALLY HIGH GROUND. PRICED TO SELL IMMEDIATELY AT $85,000. TERMS TO SUIT.

SYLVAN REALTY CO.
2383 Orchard Lake Ave. FE 5-9418
IN SYLVAN SHOPPING CENTER

WHIPPLE LAKE LOT, 95 x 100', very nice spot for home, only $3500. LUrton 4-2068.

WATERFORD TWP. LASALLE PK. Sub. 3 lots, 40 x 124', $325 each. Cash. Owner. Write Pontiac Press Box 92.

LOTS OF LOTS

Now is the time to start looking around for your location and your lot to build on. Several lots in Colonial Hills; beautiful Hickory Knolls and Edwin S. George Foundation in Bloomfield Hills.

A. JOHNSON, Realtor
1704 S. Telegraph Rd.
FE 4-2533

For Sale Acreage 47

8 ACRES WOODED
6 acres of large trees and 2 acres of cleared ground. Several excellent building sites. Could be split into a number of parcels. $5,500 with $750 down.
LADD'S INC.
OR 3-1231

106 Acres — Lapeer Co.

90 acres under plow, very productive land. Level to gently rolling clay loam soil. Located on Baldwin road. Priced at $250 per acre and terms.

40 ACRES

An excellent small farm with 30 acres under cultivation, 10 acres of nice woods. ¼ mile frontage on Baldwin road. Land is level to gently rolling. A real deal to build one or several homes. Priced to sell at $250 per acre. With only $2,000 down.

WHITE BROS.
REALTORS
5660 Dixie Hwy.
Phone OR 3-1295 or OR 3-1872
Open Eves. 'til 9—Sunday 10 to 5

8 ACRES

On edge of city. Frontage on 2 roads — high and dry — rolling land—$500 down—$500 per acre.

JIM WRIGHT
245 Oakland FE 5-9441

16½ ACRES

Sashabaw road — beautiful building site. All land tillable, just $8,900 with $2,500 down.

RAY O'NEIL, Realtor
262 S. Telegraph Open 9 to 9
Phone FE 3-7103 or FE 2-0936

BEAUTIFUL BUILDING SPOT
On this 5-acre parcel. With frontage on Indianwood road. Price $2,000 on terms. Some woods.

DORRIS & SON REALTORS
732 W. Huron Phone FE 4-1557

CLARKSTON AREA

73 acres, corner parcel with excellent road frontage, high and dry with live year round stream. Only 7 miles from downtown Pontiac, ripe for subdividing. Priced at $29,200 with reasonable terms.

Edw. M. Stout, Realtor
77 N. Saginaw St. Ph FE 5-8165
Open Eves. Til 8:30

For Sale Farms 48

84 ACRE FARM

Here at last — a real farm for a "farmer or an estate for a country gentleman. Just look at these features: 10 room modern brick home, newly plastered and decorated with all oak floors and colonial fireplace and coved ceiling, 1 full bath down and rough plumbing all in for second full bath up, 4 bedrooms, full basement, oil fired steam heat, large hiproofed basement barn and other out buildings. All situated on beautifully rolling fertile land. Be the first to call on this one. $26,950 with $6,950 down.

WHITE BROS.
REALTORS
5660 Dixie Hwy.
Phone OR 3-1295 or OR 3-1872
Open Eves. 'til 9—Sunday 10 to 5

LAKE FARM

580 Acres, lake farm, Oakland County, Several other good farms.

P. W. DINNAN
66 W. Huron FE 4-2577

LAPEER COUNTY

160 ACRES DAIRY FARM
Beautiful 8 rm. modern home, excellent dairy barn, silo, tool shed, gralleries, 2 car garage. Complete line of machinery and hand tools, also first rate dairy herd. Total price $45000 woth $20,000 down.

40 ACRES

Small 4 rm. and bath, part basement, 6 miles northeast of Lapeer, total price $6650 with $2,650 down, $65 per month.

RIDGEWAY
REALTOR
975 Baldwin FE 4-6203

80 ACRES WITH APPROX. 5,000 ft. road frontage. Modern 6 rm. home. Full bath. Basement. FA oil heat. Outbuildings. $21,000.

C. PANGUS, Realtor
Call Collect: Ortonville
National 7-3815

Rent Farm Property 48A

265 ACRES, AT $4 PER ACRE, with 2 barns and 60 acres of alfalfa. Located on Elston. FE 2-0635.

Sale Business Property 49

264 FT. FRONTAGE

Commercial frontage on Elizabeth Lake Rd., near Telegraph. Property is 600 ft. deep with excellent development possibilities. Phone L. Beemer, OA 8-1142.
C. A. WEBSTER REAL ESTATE
Oxford, Mich. OA 8-3122

BUSY AREA

75x130 ft. site Elizabeth Lake Rd. & West Huron area. Priced to sell.

Jerry E. Adams Co.
2172 W. Huron St. FE 5-4510

M-59 FRONTAGE

New commercial building. All modern. 60x80. 2 offices. Large work room, wired for heavy equipment, zoned for manufacturing. Large lot, frontage on 2 roads. A steal at $18,500. Very reasonable terms.

Dorothy Snyder Lavender
"Established 20 Years"
3140 W. HURON
FE 2-0411 or Eves. MU 4-0617

FOR SALE OR LEASE: COMMERCIAL building, 424 Osmun, consisting of occupied barber shop, 4-room apt. and vacant store. OL 2-9761.

STORE BUILDINGS FOR SALE 1000 Orchard Lk. Rd.—$175; 1743 Orchard Lk. Rd., $400; 1763 Orchard Lk. Rd., $175. Must be dismantled. Phone Lakeview 8-0722, afternoons.

Buy Thru Partridge
List Thru Partridge

ROCHESTER—3 FAMILY BRICK on North Main St. Lot 50x270 business frontage. OL 1-1108

Rent Lease Bus. Prop. 49A

CORNER
NEAR DOWNTOWN
Approximately 3200 sq. ft. in corner location on U.S. 10 near downtown Pontiac. Excellent for retail furniture discount house, etc. $300 per mo. lease or purchase.

WARD E. PARTRIDGE
REALTOR FE 4-3581
1050 W. HURON ST.
OPEN EVE. 'TIL 9

STORE BUILDING, 40X50 WITH 2 entrances, suitable for 2 stores. Large 3 room apartment above. Write Box 46, Davisburg, Michigan.

For Sale or Exchange 50

20 ACRES, BIG HOUSE, BARN $2995 terms. P.O. Box 535.

SALE OR EXCHANGE

4 bedrms. 2 baths. Located in Sylvan Manor. Just off Middlebelt Rd. for 3 bdrm. home with extra large lot outside of city. Approximate equity $6,500.

K. L. Templeton, Realtor
2339 Orchard Lake Rd. FE 4-4563
After 6, FE 3-0502

Business Opportunities 51

SMALL RESTAURANT, DOING good business. Reason for selling — other interests. Information at 920 Joslyn.

Buy Thru Partridge
List Thru Partridge

AUTO PARTS & GAS STATION On main highway near Pontiac, doing excellent business. Only parts store in town. Will trade or $5,500 total price. W. G. Whitcomb, Realtor. FE 5-9522.

DINER WITH LIVING QUARTERS. 9450 Dixie Hwy. MA 5-4393.

GROCERY STORE, STOCK AND fixtures, $2,000. $500 will handle. FE 5-9005.

DRIVE-IN RESTAURANT for sale by owner. ½ mile from Union Lake village. Featuring home-made ice cream. Call after 6 p.m. EM 3-3056.

UNUSUAL BUSINESS OPPORTUNITY
Full or Part Time

National firm with hundreds of established dealers in America, has openings in Michigan for reliable persons anxious to operate their own business. A small investment of $1,250 to $6,000 (depending on income desired). This will not interfere with your present employment. A high rate of profit can be made under the Company's supervised expansion program. Business consists of servicing established retail accounts by contract with world famous products. No selling required. This is a new method of merchandising in Michigan and may be your golden opportunity to get in on the ground floor. Company provides complete training. No triflers, only persons of sincere interest need apply. Include references, qualifications, phone number and address to: Canadian-American Industries, Inc. Division No. 10
1515 West Mt. Hope Avenue
Lansing, Michigan

WALLPAPER AND PAINT, WELL established. Terms or will take land contracts. Reply to Box 7, Pontiac Press

NAT. FOOD STORE SURPLUS. 40 x 100 Mkt. Inc. $6,000 week. Parking. Hatty, TE 4-0624.

AUTO WRECKING YARD IN PONTIAC selling new, rebuilt and used parts. Long est. business—good equipment and long lease for the right party. Ideal for a partnership. Reply to Box 9, Pontiac Press.

Buy Thru Partridge
List Thru Partridge

FOR SALE, BY OWNER, HOUSE & separate small store building. Zoned commercial on lake and paved road. Suitable for small business such as barber or beauty shop, television, boat & bait livery & many others. Price $11,900 with $4,000 down. Call owners, OR 3-1331, Drayton Plains.

NOW, VACATED RESTAURANT, newly remodeled & refinished, all modern stainless steel kitchen, complete fixtures, next to GM Plant, 4 for good management, sell or lease. Owner, FE 2-4673.

NEW STATIONS FOR LEASE. Also stations now operating for lease. Call FE 2-9121.

Business Opportunities 51

HOT SPOT DRIVE-IN

Potential golden opportunity for ambitious person, ideally located on busy West Huron—new bldg. on 110' frontage—plenty parking. EXCLUSIVE FRANCHISE for Oakland County on popular profitable product. Owner's health demands immediate sale — only $6,000 down!

HOYT REALTY
254 S. Telegraph
FE 3-9840 FE 2-1941

SPECIAL BUY SUPER MARKET

Real estate, stock & fixtures. Well located on top highway. Close in to Pontiac. It's a buy at $25,000 down.

RIDGEWAY
975 Baldwin FE 4-6203
TO BUY, TO SELL, REALTOR PARTRIDGE IS THE "BIRD" TO SEE

LOOK

Variety Store
Good Location
Cash or Trade
FE 5-8552

"LET'S TALK BUSINESS"

Gift Shop

Attractive, well-established store located on Woodward Ave. This shop handles quality merchandise. Owner will accept $3,500 as down payment on stock and fixtures.

Grocery, Beer and Wine

Large volume store in the lake area with living quarters. Corner location on busy main highway, a good living now with a future unlimited. Will consider property in trade.

MICHIGAN BUSINESS SALES CORPORATION
JOHN A. LANDMESSER, BROKER
1573 S. TELEGRAPH RD.
FE 4-1582
PARK AT OUR FRONT DOOR

Partridge

IS THE "BIRD" TO SEE

PONTIAC TAVERN

It takes only $5000 down to own this busy tavern operation on one of Pontiac's main streets. Easy $125 per mo. rent includes owners apt. plus rental rooms. Convenient 5 day week — short hour schedule provides comfortable, steady income. Full price just $11,900.

A 8 MOS. LIQUOR

Located on US 23 across from Lake Huron this 8 months liquor bar has seating for 150. Plenty of parking. Owners home plus apt. Valuable real estate included at only $36,750 on terms. Will trade.

STRAIT LIQUOR BAR

Busy strait liquor bar on main street in growing town in the fishing center of the North. No food nor dancing. Excellent gross. Tile brick building with 5 room modern owners apt. included. An outstanding value at only $45,000 on terms. The only year 'round "c" bar in town. See it and you'll want it!!

WARD E. PARTRIDGE
REALTOR FE 4-3581
1050 W. HURON ST.
REAL ESTATE & BUSINESSES THRUOUT MICH
OPEN EVE. TIL 9

Sale Land Contracts 52

GOOD CONTRACT FOR SALE, with discount. OR 3-9130.

LET YOUR $$$ WORK for YOU

We have both large and small contracts for sale. Prompt, courteous service. Call any hour. FE 5-0441 or FE 5-9975. Ask for Ted McCullough. No obligations.

J. C. HAYDEN, Realtor
86 E. Walton Open Eves.

LAND CONTRACT — BALance on Lakefront home—$6,137. Discount 20 per cent — Cost to you $4,910.
ALSO
CONTRACT ON NEW 3 bedroom with full basement. Balance due $7,500. Discount 20 per cent. Cost to you $6,000.

RAY O'NEIL, Realtor
262 S. Telegraph Open 9-9
Phone FE 3-7103 or FE 5-7292

Seasoned 1 Yr.
20% Discount

Sold for $11,600 with $1,600 down and $96 per month. Secured by 2 houses, new 1½ car garage. In good location just east of Pontiac city limits.

Lesile R. Middleton
BROKER FE 8-6003

Money to Loan 53

(State Licensed Lenders)

Buckner Customers
Are
Happy Folks

Buckner's Employes serve with a smile in th most friendly manner. It is easy to deal at Buckner's where courtesy and kindness are shown to everyone and borrowing is a pleasure.
Provide for your immediate and future happiness by arranging for a cash credit account with the company where you are welcomed, and your patronage is appreciated.
Loans to $500. Up to 24 months to repay.

BUCKNER

FINANCE CO.
2ND FLOOR NATIONAL BLDG.
PONTIAC
4511 DIXIE HIGHWAY
DRAYTON PLAINS
230 WARNSTON, WALLED LAKE
45463 VAN DYKE, UTICA

GET CASH QUICKLY
Up to $500

1950 to 1956 cars. Bring your title. Most deals closed in 30 minutes. Loans also made on furniture, signatures and other securities.

Oakland
Loan Company
232 PONTIAC STATE BANK BLDG.
FE 2-9206

LOANS $25 TO $500
BAXTER & LIVINGSTONE
64 W. Lawrence St. FE 4-1538

LOANS $20 TO $500
on signature only
Household Finance
Corp. of Pontiac
3½ S. Saginaw St FE 4-0539

Need $500

W. fast, courteous service and on paymen's to fit your budget? Then you should visit our new modern office so convenient to parking and shopping, where new private consultation rooms await you. Or phone FE 5-8121 and tell us your needs

Home & Auto
Loan Company
7 N. Perry Street
(Second Floor)
Hours: 9 to 5, Saturday, 9 to 1

MODEST MAIDENS — By Jay Alan



"I want something real pretty to wear when I plant this package of petunias!"

Money to Loan 53

(State License Lenders)

LOANS $25 to $500
BENEFICIAL FINANCE CO.
(Provident Loan)
W Lawrence St. FE 2-8249

LOANS

25 TO $500 $25 TO $500
COMMUNITY LOAN CO.
30 E. LAWRENCE FE 8-0421
FRIENDLY SERVICE

TEAGUE FINANCE CO.
202 N. MAIN
ROCHESTER, MICH.
LOANS $25 TO $500
AUTOS
LIVESTOCK
HOUSEHOLD GOODS
Ph. Rochester OL 6-0711 OL 1-9791

WHEN YOU NEED
$25 - $500

You can get it quickly on your signature, car, or furniture. No endorsers. Payments to suit your budget. We will be glad to help you with your money problems.

STATE
FINANCE CO.
FE 4-1574
702 Pontiac State Bank Bldg.

Mortgage Loans 54

LOANS—$600 to $1,500
1. For any purpose, on homes, modern or not, in Oakland County.
2. For home additions or improvements.
3. To rough-in or enclose house partly constructed.
4. To build a garage or on a garage home.
5. On second mortgages.
Apply 209 National Building, Pontiac, or phone FE 4-4729

Swaps 55

16½ CU. FT. FREEZER FOR garden tractor or boat. EM 3-8232.

'41 PONTIAC, GOOD TIRES & motor for good 2 or 4 wheel utility trailer. FE 5-2041.

'51 DeSOTO, CUSTOM COUPE, and registered female Dachshund. Trade or cash. FE. 4-0826.

$2,000 EQUITY IN 2 BEDROOM home in Drayton for late model car and cash. OR 3-7582.

AKC MALE PUPPY, FOR LATE model wringer washer. FE 5-0044.

DINING ROOM TABLE OF SOLID oak with 5 chairs & host chair. Call OR 3-9026 after 6:00.

EQUITY & RM. 5 ACRES. CLOSE in. For station wagon or exchange. FE 2-2721.

EQUITY IN NEW MODERN 3 bedroom furnished home with 1½ bath, large lot nr. Clarkston for modern 2 bedroom housetrailer. MA 5-6316.

HOUSETRAILER, LATE MODEL, 28' Royal. Sleeps 4. Trade for land contract, your equity or sell for small down payment. Schick's. MY 3-7711.

HOUSETRAILER, 42', WILL SWAP for equity in house, cash, or furniture. FE 5-5923.

LATE MODEL CAR AND CASH FOR YOUR LAND CONTRACT (WHERE YOU HAVE SOLD PROPERTY). H. J. VAN WELT, Phone OR 3-1355.

SWAP, BUY OR SELL — CALL Swap Service, OR 3-8561.

SELL OR TRADE. 13 ACRES, cabin, river & creek on property nr. West Branch. $8,500. F. C. Griffin, 27861 Alyce Kay, Farmington, MA 6-3922.

TRADE OR SELL OUTBOARD motor for Skil or similar saw, also heavy duty, big 1 hp Century 110-220 single phase motor. FE 4-9563. Cousins.

WILL TRADE LAKEFRONT home in Highland Twp. for house in Pontiac. OR 3-4134.

WILL TRADE EQUITY OF $2500 in 1956 ABC mobile home, 10 ft. wide, x 50 ft. long, for smaller trailer, free & clear. Must have bath. FE 5-6028

WILL TRADE $5000 EQUITY IN 8 room income, located in the city, close to bus and schools. Call for full information.

R. D. RILEY, Broker
509 Elizabeth Lake Rd. FE 4-1137

WILL SELL OR TRADE FULL size bed and vanity for set of bunk or twin beds. EM 3-4515.

WILL ACCEPT AUTOMOBILE, housetrailer, land contract or what have you? for $950 down payment on 5 room modern home in Pontiac. Clark Real Estate, FE 4-0492 or FE 4-4813. Ask for Mr. Clark.

For Sale Clothing 56

BARGAIN BOX
465 S. Woodward, Birmingham
"GOOD USED CLOTHING"
Select your families Spring and Easter wardrobe from our large selection. Attractive styles and good quality at very low prices. Shop early for outstanding values. MI 44526.

GIRL'S CLOTHING, SIZE 10. FE 5-4724.

LADIES CLOTHES, SIZE 12 - 14, dresses, suits & coats. Good condition. FE 2-3889.

MEN AND WOMEN'S NEW EASTer suits, tailored to your measurements. FE 4-8215.

SUITS, DRESSES, BLOUSES, coats, shoes. 16-18, 42-44 & misc. 82 N. Cass.

WEDDING GOWN — CHANTILLY lace and tulle over satin, cathedral train. OR 3-8729.

Scrap & Iron 56A

A-1 PRICES FOR SCRAP CARS and iron. FE 5-8797, FE 8-8914.

HIGH DOLLAR FOR JUNK AND wrecked cars. FE 4-4878—MY 2-5492.

Sale Household Goods 57

1 DOUBLE BED, SPRING AND mattress and 1 matching dresser, all in good clean condition. Call at 493 N. Johnson St. after 4 p.m.

3-CUSHION DAVENPORT. BLUE upholstered. Brown slipcovers. $45. FE 4-0316.

3 PIECE BEDROOM SUITE, couch, 2 chairs & rocker, elec. stove, table & 2 chairs. Sell cheap OL 1-0306, OL 2-3801.

3 PIECE BEDRM. SUITE, GOOD cond. FE 5-1471.

4-BURNER GAS STOVE, GOOD condition. FE 4-6348, 209 Willard St.

Sale Household Goods 57

3 PC. BEDROOM SUITE, $50. GAS stove, $25. Electric stove, $20. Sewing machine, $15. Chrome dinette, $30. Automatic washer, $15. FE 4-9011 after 6.

5-Piece Breakfast Set $15

Metal cabinet	$5
Knee-Hole desk	$15
Frigidaire	$20
3 way mirror Vanity	$10
Apt. size gas stove	$12
Electric range	$20
Zenith radio	$10
2 piece living room suite	$25

WE BUY SELL & EXCHANGE EVERYTHING FOR THE HOME
OAKLAND FURNITURE CO.
104 S. Saginaw FE 2-8523

6 PIECE DINING ROOM SUITE, $45. FE 5-3026.

6-YEAR CRIBS, BRAND NEW. $15.95. Wet-proof innerspring mattresses, $7.95. Pearson's Furniture, 42 Orchard Lake Ave.

9 PC. DINING ROOM SUITE. Duncan phyfe. Mahogany. OR 3-2123.

6-PIECE MAHOGANY DINING RM. set. Like new. 154 Lincoln, or call FE 5-5895.

9x12 Felt Base Rugs $3.95

12X12 LINOLEUM, $6.39
BONNY MAID VINRL TILE, 8c
4½ Ft. Wall Tile 25c

RUBBER BASE PAINT, G. $3.75 GUAR. HOUSE PAINT, G. $1.95 Syers, 141 W. Huron, FE 4-3064.

21 IN. TV BLOND TABLE MODEL with swivel stand, '56 model A-1 cond., $85. Phone FE 5-2124.

15X15 GRAY SCULPTURED CARpeting & pad, used 6 months. FE 5-6724.

16" RCA USED CONSOLE TV. $49.95. TV antenna kit, $9.95.

WALTON TV
Walton, Cor. Joslyn FE 2-2257

18½ CU. FT. PAK-A-WAY FREEZer. Upright, almost new, $485. FE 2-9453.

23 CU. FT. DEEP FREEZE freezer, 2½ yrs. old. Call FE 5-8818.

18 CU. FT. UPRIGHT SCHAEFER freezer, 6 mo. old. Will take $300. EM 3-4118.

ABOUT ANYTHING YOU WANT FOR THE HOME CAN BE FOUND AT L&L SALES
A little out of the way, but a lot less to pay. Space heaters, all sizes. Gas and electric refrigerators. Ranges and water heaters. Bathroom fixtures, beds, chests, dressers, vanities and springs and mattresses. Living room suites, occasional chairs, tables, lamps. TV sets, radios, rugs, dining room suites. Dinette sets and many other misc. items. NEW & USED. Visit our trade dept. for real bargains.
USE OUR LAY-A-WAY PLAN OR EASY TERMS
UP TO 24 MONTHS TO PAY
We buy sell or trade. Come out and look around. 2 acres of free parking.
PHONE FE 8-9241
OPEN MON. - SAT. 9 TO 9
FRIDAY 9 TO 8
4 miles E. of Pontiac or 1 mile E. of Auburn Heights on Auburn Rd., M59

'51 FRIGIDAIRE REFRIG., GOOD cond. $55. OR 3-8112.

1½ YR. OLD REFRIGERATOR, exc. cond. Price — $75. 185 N. Perry, Apt. 3.

ANTIQUES SOLD, BOUGHT AND exchanged. OR 3-4036.

APARTMENT SIZE ABC ELECTRIC STOVE; NORGE GAS RANGE; CHEST, BED, SPRINGS AND MATTRESS. PHONE FE 8-3800.

APT. GAS RANGE, BRAND NEW. In crates, 4-burner, all white porcelain. $59.50. Pearson's Furniture, 42 Orchard Lake Ave.

AUTOMATIC WASHER NATIONALLY ADVERTISED only $149.95 complete
L. A. WAGNER CO.
Phone FE 5-9221

AUTOMATIC WASHERS. BENDIX, Kenmore, General Electric, Thor, and Westinghouse rebuilt. As low as $49.50.
ROY'S REPLACEMENT.
96 Oakland FE 2-4021

BIG PRE GRAND OPENING
SELL OUT
ON ALL TYPES OF NEW & USED
HEATING EQUIPMENT
SEE OUR LONG AD ON PAGE 16

BUY A SMALL RADIO & GET the news! $6 to $10. FE 5-8755.

BEDRM. FURNITURE, 2 SMALL kitchen tables, 1 apt.-size elec. stove, 19"10" Frigidaire, like new. OR 3-9509.

SED. FRAME BOOK-CASE HEADboard, & dresser, FE 4-6952.

BLOND BEDRM. BRAND NEW double dresser, large mirror, bookcase bed and chest. All for $99.50. Pay only $2 weekly. 20 other sets at equal savings. Pearson's Furniture, 42 Orchard Lake Ave.

BUFFET, EXTENSION TABLE & 4 chairs, $20. FE 2-5647.

CARPET & PAD, 9x12, WOOL beige, fair cond. $18. FE 5-1420.

CHROME DINETTE SETS, Assemble these yourself and save, four chairs and table, $69.95 value, $39.95. These are new 1956 designs, famous make, Formica tops, popular colors. Look and compare these terrific values. Michigan Fluorescent, 393 Orchard Lake Ave.

DAVENPORT & CHAIR, CHEAP. Drapes, 45 E. Ann Arbor.

ELECTRIC TEA KETTLE, $5; Lady's desk; bird cage and brass standard; solid walnut antique table, $15; also an antique lamp. 859 Winding Dr., S. Elizabeth Lake Estates.

ELEC. WATER HEATER, WESTinghouse, 62-gal cap. 10-yr. warranty. Reg. $149.95; now only $99.95. Milk's, MI 6-1300.

ELECTRIC STOVE AND NORGE refrigerator in good cond. Reas. 1312 Scott Lk. Rd.

ELECTROLUX, LATE MODEL. Good cond. Make 8 payments. $5.41 a mo. or pay total of $32.46. Call FE 8-1564, Coronet.

FRIGIDAIRE REFRIG. 8.6, 5 YRS. old. Exc. cond. $75, MA 6-6855.

FRIGIDAIRE REFRIGERATOR. Exc. cond. $35. FE 4-8324.

FULLY AUTOMATIC SEWING MAchine, limed oak cabinet, last year's model, sold $190. Must sacrifice, $80. OR 3-9702.

GAS STOVE, $25. SOFA & CHAIR, rose red, $15. Both in good condition. FE 8-1587.

GREEN CURVED 2 - CUSHION davenport. Good cond. $50. OR 3-5017.

GE RANGE, NEW WIRING, BURners and switches, 10 years old. Won a new stove, LI 5-7275.

FOR SALE VACUUM CLEANER. FE 4-6453.

G.E. STOVE, $75. PING PONG TABle, $25. Two pair brown drapes, (52"x56"), matching bedspread, $50. FE 5-7606.

GREEN FRIEZE DAVENPORT & chair. Deluxe Tappan gas range with stainless steel oven. Like new. A 9 ft. Hot Point refrigerator, a double Hollywood bed, complete. Also 1 Westinghouse roaster oven. OR 3-3679.

HOTPOINT ELECTRIC STOVE, completely auto. oven, exc. cond. $65. MY 3-2769.

IRONRITE	$49.95
Automatic washer	$49.95
Electric range	$29.95
Coldspot refrigerator	$59.95

Crump Electric, Inc.
3465 Auburn Rd. FE 4-3573

KENMORE AUTO. WASHER, 1 year old. May be seen after 6 p.m. at 2730 Chrysler St., LaSalle Park. Off Watkins Lk. Rd.

KIRBY VACUUM CLEANER, ALL attachments, $100. OR 3-0040.

LATE MODEL 21" TV SET, $50. Iron bunk beds with mattresses like new, $60. 83 Axford, Lake Orion. MY 3-7182.

LIVING ROOM SOFAS, MODERN, beautiful, slightly soiled. Buy a new unit for the price of a used unit. Michigan Fluorescent, Furniture annex, 397 Orchard Lake Ave.

MAYTAG WASHER, $25.
EM 3-3990.

MAPLE SINGLE BED WITH BOX spring and mattress. Fold away cot with mattress. 107 Glenwood.

MAPLE YOUTH BED, COMPLETE $10. Bed spring, full size $10. light brown gabardine suit & top coat, size 38, $10 each. FE 2-7218.

MODERN DINING ROOM SET, 6 chairs, table, server, 1 yr. old, $175. Modern living room furniture, sofa, 2 chairs, fabric covered foam rubber, reversible backs & cushions, 1 yr. old, $135. FE 4-4016 after 6 p.m.

NICE LOUNGE CHAIR, FE 2-5523, after 3 p.m.

NEW 30" ELECTRIC RCA RANGE. Calsinator & ABC washer, reasonable. 6387 Hatchery Rd. Williams Lake.

NECCHI SEWING MACHINE. Fine condition. Pay only $1.25 a week. Call FE 8-1564 and we will bring it to your home. Call now. FE 8-1564, Coronet.

ONE RUG, 48 x 72, TWO 52 x 30, two coverlets, all practically new. FE 3-7392.

ORIENTAL RUGS, RM. SIZE, EXceptionally fine quality SAROUKS - KERMINS - KASHAMS and silk rugs — Period furniture, fine arts. DRESDEN-NEISSEN-OBERLAYS. Appointment only. Myrtle 3-7232.

REBUILT WASHING MACHINES. All makes, guaranteed. Thyle Electric, 502 N. Johnson. FE 4-5169.

SIMMONS STUDIO COUCH. Ladies golf clubs. MA 6-6200.

STUDIO COUCH, NEVER USED. $56; deep freeze, $65; refrigerator, $45; electric range, $35 washer, $15, gas stove, $20. FE 5-2766.

SINGER SEWING MACHINE, $19.95; Apt. electric stove, $34.50; Apt. gas stove, like new, $34.50; 20 washers $15 up Davenport and chair, $15; sofa bed, $19.50; Lounge chair, $5; refrigerator, $29.50. Servel gas refrigerator, $9.50; boy 20" bike, $19.95. Girls 28" bike, $24.50; 30 gal. water heater gas, $29.50. Dining set, $29.50; youth bed, $14.50; We buy, sell and trade. Pearson Furniture, 42 Orchard Lk. Ave. FE 4-7881.

SINGER ELECTRIC PORTABLE. Excellent condition with attachments. Take over balance. $1.25 week. Phone Credit Manager, Miss Danton FE 5-3404.

CLARA SEWING MACHINE SALES WILL BRING TO YOUR HOME.

SINGER CONSOLE. LATE MODel. Round bobbin. Pay only $6.15 a month, balance $66.75. Will bring to your home at your convenience. Call FE 8-1564, Coronet.

SPINET PIANO, TAKE OVER low monthly payments. Ask for Mr. Ray. FE 4-4507.

TRADE-IN DEPT.

Guar. electric washer	$29.95
Guar. electric refrigerator	$69.95
Occasional chairs	$ 6.95
2-pc. living room suite	$19.95
6-pc. dining room suite	$49.95
Table top gas range	$49.95
3-3 rm. Kerosene oil heater	$19.95
$25 val. vanity bench chairs	$ 3.95

WYMAN'S
18 W. Pike St. FE 4-1122

STOVES: BOUGHT, SOLD, EXchanged. Turner's, 602 Mt. Clemens. FE 2-0801.

Used Trade-In Dept.

2 lamp tables, Haywood — Wakefield, champ	$14.95
Washer	$19.95
Gas range	$24.50
Davenport and chair	$29.50
Electric range	$39.50
6 pc. dining room set	$49.95
GE Refrigerator	$69.50
Maytag electric dryer	$69.50

MANY OTHER ITEMS CONVENIENT TERMS
THOMAS ECONOMY FURNITURE CO.
361 S. Saginaw St.
Pontiac, Michigan

TAKE OVER PAYMENTS ON this time tested outboard motor. Only $1.50 per week; TV $1.25 per week. Firestone Store. 140 N. Saginaw.

TRADE ELECTRIC RANGES FOR gas ranges. R. B. Munro, 1060 W. Huron.

USED $400 NORGE 3 DR. 21 IN. comb. $99.95
Used TV, $19.95 and up.
SWEET'S RADIO & APPLIANCE
422 W. Huron FE 4-1133

USED GAS RANGE. $19.95 UP. R. B. Munro Electric Co., 1060 W. Huron.

USED FURNITURE
THE HOB-NOB SHOP
6089 Highland Rd.
Across from Airport

SUNRAY USED GAS STOVE. Good cond. FE 7-8810.

Used and Reconditioned

Wringer washer; Kenmore, ABC, Speed Queen, Maytag, $19.95 up.	
Admiral refrig	$59.50
Maytag auto washer	$88.00
Frigidaire auto	$88.00
Apt. size gas range	$39.95

30 DAY GUARANTEE
CLAYTON'S
FURNITURE & APPLIANCES
Keego Harbor FE 3-8474

USED REFRIG.	$39.95
Used gas stove	$20.95
Used washer	$ 5.00
Rollaway bed with mattress	$16.95
New bunk beds, from	$39.95

LORD'S WAREHOUSE
2239 Elizabeth Lake Rd.
FE 8-3741

VENETIAN BLINDS, PERFECT cond. FE 2-1387.

WESTINGHOUSE 21" TV, $75. MA 6-2836

WESTINGHOUSE REFRIG. 12 CU. ft., late model, auto. defrost, across top large freezer. Reg. $489.95; now only $249.95. Milk's, MI 6-1300.

WESTINGHOUSE REFRIG. GOOD running cond. $50. 1620 Stanley Ave. After 4, & Wk. End.

WAYNE GABERT'S
TV and Appliance Sale

Maytag auto. washer	$99
Maytag wringer washer	$39
Munts 17" TV console	$49
Dumont 21" TV, full doors	$99

Many others to choose from. Up to 2 years to pay.
121 N. Saginaw FE 5-6189

WINE RED MOHAIR FRIEZE davenport. $45. OR 3-2695.

WTD. ALL TYPES OF ANTIQUES, furniture, dishes, etc. FE 5-1521.

WE BUY USED WASHING MAchines, wringer type. FE 4-5169.

For Sale Miscellaneous 60

A-1 AUTOMATIC
Screw Machine Operator

Afternoon shift, able to set up and operate Brown & Sharpe and Acme - Gridley machines. Write Pontiac Press, Box 87.

A CHANCE IN A LIFETIME! - 23 Coleman oil floor furnaces, like new, GUARANTEED. Buy 'em cheap. Install 'em yourself or completely installed by us. FOR ONLY $199. No money down; FHA terms. Other heating bargains galore. Air-O-Matic Htg. & Cooling, 1735 Williams Lake Rd. at M59. OR 3-2946.

ALUMINUM SIDING

Order now for spring installation & beat the rush. Winter prices will be discontinued soon. Reynolds Nu-Aluminum with insulating board in 7 colors — vertical & horizontal panels. Sell yourself by seeing our expert installations. Also alum. & fiberglas awnings. Youngstown and wood kitchens, aluminum storms. No money down — $5 a month and up. VALLELY'S, Auburn & Rochester Rds. Call OL 1-9941 for free estimate.

ANTIQUE KIMBALL PUMP ORgan. No reasonable offer refused. OL 1-0853.

ANCHOR FENCES

No money down. FHA approved. FREE ESTIMATES. FE 5-7471.

Asphalt Tile

ARMSTRONG 9x9x⅛ INCH
4½c EACH
FLOOR SHOP
99 S. Saginaw Open 9 to 6

ARTIFICIAL FIREPLACE. REAsonable. OR 3-9892.

AUTO. WATER HEATERS, $44.69. 5-ft. cast iron tubs, $64.95. Reverse trap toilets, $31.11; 3-pc. colored bath tub toilet and lavatory, $89.95. G. A. Thompson, 80 S. Perry.

BATHTUBS, 5 FT. RECESSED, chipped $29.95. Lavatories complete, $14.95. Stall showers, $34.45. Michigan Fluorescent, 393 Orchard Lake Ave.

BEEF AND PORK — HALF AND quarters. Opdyke Mkt., FE 5-7941.

BRICK, RECLAIMED — ALL YOU want.
UNION WRECKING CO.
31245 W. 8 MILE RD.
Phone Lakeview 6-0722 afternoons

BATHROOM FIXTURES, YOUNGStown kitchen, oil & gas furnaces Hot water and steam boilers, automatic water heater, hardware, electrical supplies. Crock and tile, galvanized, copper, black pipe and fittings. Lowe Bros., Paint and Super Kemtone. HEIGHTS SUPPLY, 2665 Lapeer Rd. FE 4-5431.

BEER LICENSE, "TAKE OUT." $500 worth of groceries. FE 5-8368

BIG PRE GRAND OPENING
SELL OUT
ON ALL TYPES OF NEW & USED
HEATING EQUIPMENT
SEE OUR LONG AD ON PAGE 16

BRIDAL RING SETS, $29.95 up. Genuine Dia. Solid Gold Mount Watches-ladies-gents, $7.95 up. Silverware sets, for 8, $17.95 up. Radios - cameras - luggage. Come see what your dollar buys. Layaway - charge accts - welcome. EDWARDS OUTLET 18 S. Saginaw

CABINET SINKS, FROM $59.95. Sinks to build in, from $3.95. Double sinks, from $9.95. G. A. Thompson, 80 S. Perry.

CASH FOR FURNITURE
FE 4-7881

CLINTON OUTBOARD, 1956 MODels. $69.50 & $79.50.
LEES SALES & SERVICE
921 Mt. Clemens FE 5-9830

GASINATOR FOR SALE. LOT, sale or trade. 115 x 180. FE 4-3449.

COKE MACHINE, UPRIGHT, 10c slot. Like new. Cost $250, will sacrifice for $150. Call Mr. Partridge, FE 4-3581

COMPLETE LINE OF
Sewer Pipe and Fittings
Drain Tile and Fittings
Concrete and Culvert Pipe
Sump Tile and Grease Traps
Flue Lining and Wall Coping
BLAYLOCK COAL & SUPPLY CO.
81 Orchard Lake Ave. FE 3-7101

CYCLONE FENCING, NO MONEY down. Free est

For Sale Pets 69

2 SPRINGER & BEAGLE PUPS. Phone OR 3-6262.

BEAUTIFULLY MARKED Boston Bull puppies, Pomeranian puppies. FE 5-0851.

AKC REGISTERED BLACK AND tan German Shepherd. FE 4-9771.

AKC REG. CHIHUAHUA LONG haired female, call before noon or all day Saturday. MA 4-3362.

AKC REGISTERED COCKER PUPpies. Blond or black. $20 & up. OA 8-2310.

AKC REG. AIREDALE, 8 MOS., $50. FE 8-1523.

AKC REG. COCKER PUPPIES, 9 wks old. OR 3-2602.

AKC SCHNIPPERKE, 6 WEEK OLD puppies. Partly trained. OL 2-7457. 3471 24 Mile Rd.

BEAGLES, ALL AGES, $5, $10 & $25. OR 3-0257.

BOSTON TERRIERS AT STUD, AKC Reg. Curtiss. OR 3-9296.

BRITTANY PUPS. AKC. 5 MOS. Reas. MA 5-5852.

COCKER SPANIEL, AKC REG. male. Cheap. FE 5-6956.

COLLIE PUPPIES, AKC. REASONable. Also grown dogs. FE 5-3965.

ENGLISH SETTER, 4 MOS., FEmale. FE 2-6296.

GERMAN SHEPHERD PUPS. $25 each. Call between 2 and 6. MI 6-6945.

GERMAN SHEPHERDS, AKC reg. Female 5 months. Male 9 months. Reas. Mayfair 6-2564.

GERMAN SHEPHERD PUPS. NO papers. $10. 1966 Harding Rd. Rochester. OL 1-0611.

PARAKEETS — SOME TALKING. Canaries, cages 50 yrs. in same location. Crane's Bird Hatchery, 3489 Auburn, FE 4-5510.

Parakeets, Guar. to Talk
Some talking, training Harlequins. Cages, 591 4th St., FE 2-4025.

PARAKEETS, GUINEA PIG, ALL Pets Shop, 69 S. Astor. FE 4-9433

PARAKEETS, CANARIES, SUPplies. 183 Sanderson. FE 2-7727.

PARAKEETS, BREEDERS AND babies, $39 Markle. FE 2-9825.

PARAKEETS, CANARIES, CAGES. Food since 1927. 584 Oakland Ave.

REGISTERED COCKER PUPPIES, blond, RE 5-4906, 6172 Auburn, Utica.

SPANIEL-TYPE PUPPY, SHOTS, license. 10 months old. Free to good home. LI 5-7780.

TOY FOX TERRIERS, OR 3-7728

TROPICAL FISH, PARAKEETS & supplies. Frost Pet Shop, 401 Central Ave. Off Atwater. Lake Orion. MY 2-1691. Open Eves.

TOY FOX TERRIER, PUREBRED, black & brown. Reas. FE 2-6662.

ST. BERNARD AKC REGISTered female, 3 years old. EM 3-6534. After 6 p.m.

STUD SERVICE TOY MANCHESter. OA 8-2036 after 5 & Saturdays.

WHELPED JAN. 1ST. BEAUTIFUL AKC registered beagle pups. FE 5-2920.

WEIMERANER, REG. 1 YR. OLD female. Housebroken. 3080 Dixie Hwy, OR 3-9625.

Dogs Trained, Boarded 70

DOGS, CATS BOARDED, OGS trained. Burr-Shell. 375 S. Telegraph.

TRIMMING, COCKER & SPRINGer. FE 5-0121.

Hay, Grain & Feed 71

ST & SECOND CUTTING ALFALfa & brome hay. Very good quality. Har-Mar Farms, OA 8-2056

ALFALFA - TIMOTHY MIXED hay. 65 cents bale. FE 5-6356.

ALL KINDS HAY, STRAW, WOOD Deliveries. Phone MA 5-0666.

ALL TYPES OF HAY, 1ST & 2ND cutting, and straw. No rain. Will deliver. Also good eating potatoes. OA 8-2179.

ALFALFA SECOND CUTTING & mixed brome & alfalfa, first cutting. 2972 Sleeth Rd. between Wilson Rd. & Bass Lake Rd. MU 4-8038.

1ST & 2ND CUTTING ALFALFA & clover, 30c, 40c & 55c. OA8-2231.

FIRST & SECOND CUTTING HAY. 7141 Hall Rd., Davisburg. MElrose 4-5896.

HAY, SECOND CUTTING, ALFALfa. Also hay for horses. FE 4-6547.

MIXED HAY, $50 PER BALE. 3091 Joslyn

EXC. QUALITY, 1ST & 2ND CUTting, Alfalfa & brome, no rain, 40c & 50c. 891 Union Lk. Rd. EM 3-2668.

FIRST CUTTING ALFALFA & brome, second cutting alfalfa, very good quality, no rain. 60 & 75 cents. EM 3-2851.

HAY, STRAW. MY 3-1182

For Sale Livestock 72

18 GUERNSEY AND HOLSTEIN cows, prefer to sell by the herd. 2053 Crawford Rd., Dryden, 517F14.

ENGLISH SADDLE, JUMPING roll added. Reasonable. OL 2-8867 Rochester.

FEEDER CATTLE, J. KLUTZ, Metamora. 39R5.

HAY FOR SALE, $18 TON, OR 50 cents bale. FE 5-3810.

REGISTERED HOLSTEIN COW. Fresh. OA 8-2941

TIP TOP RANCH OFFERS BOARDing service for horses. We buy, sell trade. 5500 Highland Rd., (M59)

WANTED: LIVESTOCK OF ALL kinds. Forrest Jones, MA 5-8206.

For Sale Poultry 74

FRESH EGGS & BABY CHICKS. 3667 Auburn, 4 blocks east of Adams Rd. FE 5-6442.

HENS, ALIVE AND DRESSED. Also will buy feeder cattle. FE 5-8629

RING NECK PHEASANTS, MALE, $3, Female, $2. 5130 Waterford Rd.

Sale Farm Produce 75

APPLES: FINE QUALITY FRUIT. N. Spy, Jonathan, McIntosh and others. Bargains in cooking grade. Sweet cider freshly pressed. Oakland Orchards, 2305 East Commerce Rd., between Burns and Duck Lake Rds., Milford.

CHOICE MACINTOSH, DELICIOUS Spy, Johnathon, Steel Red & Russet apples, sweet cider. Sabago potatoes fresh eggs, 45c. DeConick Bros. Orchards, W. Maple at Orchard Lake Rd. Daily 10 to 6.

FARMERS: IF YOU NEED LIME call FE 3-3501.

OAKLAND COUNTY FARMER'S MARKET
Open every Sat from 7 a.m. to 1:30 p.m. Oven-dressed poultry and eggs. Flowers and plants. Apples and cider. Potatoes. Vegetables. Handicraft, honey. 2350 PONTIAC LAKE RD. FE 3-9078.

POTATOES A-1 QUALITY. WHILE they last. FE 5-1413.

POTATOES 335 W. SILVERBELL Rd. out Perry.

Sale Farm Equipment 76

8 HP. WALKING TRACTOR WITH all equipment. MY 2-6321. After 6 p.m.

$300, AND TAKE OVER PAYments. Farmall-H tractor and cultivator. 2946 Marlington, Drayton Plains.

A-1 JOHN DEERE-M TRACTOR, plow & snow plow. $650. 800 Irwin Dale Court, off Pontiac Lake Rd., near M59.

ALLIS CHALMER WC, TRACTOR, plow & cultivator. Case 16 hoe grain drill on rubber. Allis Chalmer 60 combine. 2-4-section spring tooth, 1 elevator. FE 4-8057.

2 FARM WAGONS, BEST OFFER. 31923 Highview, Farmington. MA 6-5445.

BOLDENS WHEEL HORSE Riding and walking tractors. Jacobson's Motomower - Toro etc. Power mowers. Some as low as $49.95. Used tractors and equip. LOW PRICE AND CREDIT TERMS Evans Equipment 6507 Dixie Hwy, MA 5-7878 OR. 3-7924

FARMALL C TRACTOR, HYDRA. Double Plow, Disc, 2 row cultivator. Spike tooth and spring tooth drags. Only used on 3 acres. MU 9-0352.

FULL LINE OF INTERNATIONAL farm machinery including hay balers, 64 combine with motor, model H tractor, and so forth. Exc. cond. J. E. Burns, 700 N. Rochester Rd after 4. PLateau 3-2190.

JOHN DEERE MODEL B TRACtor. John Deere 2 bottom 14" plow. Gladwin manure loader. 3 section spring tooth drag & Sears 5' roll-over scraper. OA 8-3270.

Sale Farm Equipment 76

KING BROS.
YOUR COMPLETE
Lawn—Garden—Farm—Store
Plenty of Free Parking
Special this week only
Brand new 19" power rotary lawn mower. $39.95.
FE 4-9734 FE 4-1112
KING BROS.
PONTIAC RD. AT OPDYKE

PICK FROM A BIG SELECTION of reconditioned farm equipment at the John Deere Dealership in Ortonville. Ph. NA 7-3292. Davis Machinery

SPECIAL SALE
New Equipment
DAVIS BACK HOE
With exclusive right angle swing, 13 ft. digging depth, 8 ft. dumping height.
Davis heavy duty front end loader.
Ferguson 35 tractor with 12" tires, power steering
See Us Today
EASY TERMS
LOW INTEREST RATES
PARTS & SERVICES
Buy and Save At
HOUGHTON & SON
528 N. Main OL 1-9761 Rochester

McCULLOCH CHAIN SAWS
Rentals, Parts & Repairs
1890 Crooks Rd. MI 6-0446
CHAIN SAWS ..... $129.50 up.
WATCH FOR OUR NEW PRICES ON GARDEN TRACTORS AND LAWN MOWERS.
LEE'S SALES & SERVICE
921 Mt. Clemens St. FE 3-9830

SPECIALS
1 Oliver 55 tractor, equipped with Davis loader, and digger, (demo). 1 Allis Chalmers tractor with all tools in exc. cond.
Several used Ford tractors, 1 OC3 Oliver bulldozer, (demo).
We have a complete line of Oliver 55 tractors (gas and deisel). Also OC3 Oliver crawlers with bulldozers, loaders and back hoes.
We also carry a complete line of parts for Ford, Ferguson, Allis Chalmers and Oliver, and service all types of tractors, discs, harrows, loaders, trenchers and back hoes.
Pontiac Farm and Industrial Tractor Co., 625 Woodward, FE 4-0661 and FE 4-1442.

TARPLEN 1 H.P. ELECTRIC MOtor. Metal stock bins. Shelving. 2-wheel trailer and truck. MAyfair 5-7878 or OR 3-7824.

Auction Sale 77

AUCTION, SAT., MARCH 23, AT 1 o'clock. Located 4½ miles east of Northville, or 2½ miles west of Farmington Rd. to 39710 8 Mile Rd. Across from Glen Eden Cemetery. Allis Chalmers CA tractor, with cultivator & mounted plow, near new. Tractor spreader on rubber, grain drill, mower, rake, drags, etc. 14-ft. 2 wheel farm trailer, near new. Rubber-tired wagon & rack. Large selection power & hand shop tools. Quantity baled hay & straw, oats & 10-ft. silage. 2 wood silos. 1 cow, 25 Rock hens, 1950 Chevrolet, 2 door car, excellent condition. 1949 ½ ton pickup, used very little. Quantity household goods, including Kelvinator, 12-ft. freezer, new, 7-ft. Kelvinator refrigerator, Philgas stove, Speed Queen washer, all near new and many other items. Henry Evert Estate, Reynold P. Esch, adm. Bank terms, Floyd Kehrl, Clerk. Ed Gottschalk, auctioneer, Phone Howell 1010.

1ST SALE FOR '57
Wednesday, April 3rd, 6 p.m. start. L. E. Smart Sale Farm, Rochester, Mich.

$60,000 WORTH OF USED FARM machinery & industrial equipment to be sold at public auction to the highest bidder. At Jimmey Harris, Inc. 2025 N. Lapeer Rd., Lapeer Mich. on March 19. Sale starts at 9:30.

B & B
Auction Sales
5089 Dixie Highway
Drayton Plains
Every Friday ....7 P.M.
Every Sunday ....2 P.M.
BUY & SELL DAILY
OR 3-2717
FREE DIAMOND RING GIVEN AWAY EVERY AUCTION.

FOR COMPLETE AUCTION SERVice anywhere. Farm or household. Contact
BUD HICKMOTT, GENERAL AUCTIONEER
Oxford, Route 1. Oakland 8-2139

FARM DISPERSAL, WEDNESDAY March 20, 1957, 10:30 a.m. Hunters Creek Farms, proprietors. Phone Lapeer MO 4-2345, or 45789 at E. Sutton Rd., 2 miles north of Metamora and 1½ miles east or 5 miles south of Lapeer, on M24 and 2½ miles east. Follow red arrows to sale. Farm machinery, feed & seed. Quarter horses & equipment. Furniture, miscellaneous. Cattle: 5 Angus steer calves. Auctioneers: Perkins Sales Service, 11314 Miller Rd., M 78. Phone MErcury 5-6304, Swartz Creek. First National Bank of Lapeer, Det. Stewart, Clerk. Sale bonded and insured. Phone Lapeer MOhawk 4-2946.

For Sale Housetrailers 78

1953 SKYLINE HOUSE TRAILER, modern 23 ft. $1330 full price. Terms. Phn. MY 2-4068. Lot 1 Parkhurst Trailer Court.

1951 PONTIAC CHIEF HOUSE trailer, 26 ft com. modern. Full price $1100 Ph OR 3-5515 after 4:30 p.m.

56 CARDINAL DELUXE 43-FOOT Just like new. Payment of equity open. Very low monthly payments. Call FE 8-1192.

TRAILER EXCHANGE
10 WIDES—10 WIDES
14 models from 26 to 50 ft. to choose from. 6 year financing. Featuring ANDERSON, CHAMPION, and PRAIRIE SCHOONER. Also 6 wides from 16½ to 50 ft. LATE MODEL RECONDITIONED MOBILE HOMES. PAY LIKE RENT. MOVE RIGHT IN.

BOTTLE GAS
PARTS & SUPPLIES
60 S. Telegraph FE 3-3200
OPEN EVES. 'TIL 8 & SUN. P.M.

FOR LATE MODEL MOBILE homes, reconditioned, like new, on low, low dn. payments, bal. like rent, see CLIFF DREYER at Holy, Mich., Lot N. Village Limits

TRAILER EXCHANGE
8220 Holly Rd. MElrose 4-6771

1955 GENERAL, 33 FT. LONG. Clean and cheap. FE 8-8024.

OXFORD TRAILER SALES
1957 Generals, stuarts, Holly and Michigan Arrow, 14 to 50 ft. long, 8 to 10 wide. Buy a good used trailer on a rental basis. Parts and accessories. MY 2-0721. 5 per cent bank rates. Only ¼ down, 1 mile south of Lake Orion on M24.

WTD.: USED TRAILERS, 12 TO 45 ft. We will sell it for you for 10 per cent on our lot. We have bank financing at Holly Marine Coach Sales, 15210 N. Holly Rd., Holly. MElrose 4-6771.

Rent Trailer Space 79

MOBILHOME ESTATES. MODERN lake front & playground. EM 3-2661.

OXFORD MOBILE MANOR, 2 miles east of Oxford at 1940 Lakeville Rd. For those who want the best phone OA 8-3022 or MY 2-0721.

PARK AT PARKHURST
Where living is a vacation — 72 lovely acres. Includes a private lake with good swimming, good schools, club house & tornado shelter. Only 15 minutes to Pontiac. Also trailer sales. Base rate $23.50. Phone MYrtle 2-4611.

Auto Accessories 80

949 PLYMOUTH, 4 DOOR, WILL SELL FOR PARTS. SUN VISORS; MILLED HEAD; TRANSMISSION LEATHER DOOR PADS; HEATERS WITH COWLVENTS, COMPLETE FRONT END & BRAND NEW SNOW TIRE, AND TUBES. CALL OR 3-3496 BETWEEN 11 A.M. AND 6 P.M. OR ANYTIME SATURDAY.

AUTO GLASS
Properly replaced, no rattles. Insurance jobs honored. Open under new management of Kay Frasil.
HUB AUTO GLASS CO.
22 Oakland Ave. FE 4-7066

CHRYSLER 6 MOTOR, $25. ALSO radiator, $10. Air horns w 1 h tank, $20. Offenhouser - manifold for '55 or '56 Chev., $50, also carb., $15. Overload springs, special type to pull housetrailers, $20. Car axle & hubs for trailer, $15. Ph. FE 8-0056.

FORD MOTOR & TRANSMISSION. Call FE 2-5179

For Sale Tires 80A

5 ALMOST NEW 760x15 TUBELESS white wall tires. FE 2-4848.

WE BUY AND SELL GOOD USED tires, $3.50 up, also whitewalls. STATE TIRE SALES
903 S. Saginaw FE 4-0087

STANDARD BRAND NEW TIRES. Traded in on General Safety tires. Up to 50 per cent off. Black or white walls.
ED. WILLIAMS
451 S. Saginaw at Raeburn

Auto Service 81

CRANKSHAFT GRINDING IN THE car. Cylinders rebored. Zuck Machine Shop, 23 Hood. Phone FE 2-2563

Sale Motor Scooters 82

1954 WHIZZER MOTOR BIKE, exc. condition, all new accessories, FE 5-6311.

For Sale Motorcycles 83

1946 HARLEY 45, EXCELLENT motor, new transmission & clutch needs other repairs. First $160, tax. OR 3-0923.

FOR PARTS AND SERVICE ON your Harley Davidson see Harley Davidson Sales Co., 372 South Saginaw.

For Sale Bicycles 84

GIRLS' 20 INCH BICYCLE, IN good condition, good tires. $10.00 126 Euclid.

RALIGH SPORTS ENGLISH RACer. Lots of special features. FE 4-0202.

Boats & Accessories 85

1956 30-FT. GENERAL. FE 4-9936. After 5:30.

5½ H.P. OUTBOARD MOTOR. $65. Never used. FE 5-2766.

12' BOATS — $40; ALUMINUM, $159.50; Trailers, $89.50. EM 3-2301 & FE 4-6010.

19' LIGHTENING SAIL BOAT, 2 sets of sails, $500 complete. OR 3-7752.

AUTO CONTROLS. MERCURY motor, 16 hp. Wagemaker boat complete with windshield. $350. FE 8-2285.

CENTURY-TROJAN-YELLOW JACKET & CADILLAC ALUM. BOATS. MERCURY & PAGEOL MOTORS. ALSO USED. TRADE INS. FINANCING AVAILABLE
INLAND LAKES SALES
3127 W. Huron FE 4-7121, FE 2-6122

ONE 14-FT. THOMPSON CLINKER built boat. 5 h.p. Johnson motor. Also trailer. Good cond. Reasonable. Mayfair 6-2104

TONY'S MARINE
10 per cent discount on all boats if you order now. Evinrude Motors. Lay away at bank terms. 21 yrs. repair experience. 2695 Orchard Lake rd., Keego Harbor, open 'til 8.

FAST INBOARD SPEED BOAT worth $1,200 first $500 takes it. See Ken, 41 E. Pike, Pontiac.

HARRINGTON BOAT WORKS
NAME BRANDS
Boats, Motors and Trailers
Lay-away or Bank Terms
We take Trade-Ins.
OPEN EVES. & SUNDAY
1899 S. Telegraph FE 2-8033

MEYERS ALUMINUM BOATS & BOAT TRAILERS. MERCURY MOTORS. ALL 10 PER CENT DOWN UP TO 20 MONTHS TO PAY.
ANDERSON HARDWARE
2182 S. Telegraph Rd. FE 5-9862
Sunday 8-2 Wk. Days 9-6

Motors
MOTORS
SLAYBAUGHS
630 Oakland Ave. FE 8-0453

ROW BOAT, BARGAIN, $10. FE 4-9055.

TRADE-IN TIME
We need good used outboard motors to round out our inventory for spring. Bring in your old motor for a top trade on a new Evinrude. We also sell Thompson, Wizzard and Crestliner boats, & Gator trailers.
KELLY'S HARDWARE
3994 AUBURN AT ADAMS
AUBURN HEIGHTS
FE 2-8811

Transportation Offered 87

FLY BY AIRLINER, CALIFORNIA $75. Honolulu, $185 plus tax. Ferry Service, Inc., OR 3-1254. Phones FE 3-7103 or OR 3-1048

LEAVING FOR SOUTHEAST MISsouri & Northeast Arkansas, would like passengers to share expenses. Call FE 5-8323.

TRUCK GOING NORTH PART load. Either way. FE 5-6805.

Wanted Used Cars 88

AVERILL'S
Top Dollar for Sharp Cars
2020 Dixie Hwy.
FE 2-8878 FE 4-6806

See M & M Motor Sales
For top dollar on late model cars, 2627 Dixie Hwy. OR 3-1603

AS MUCH AS $50 FOR JUNK AND cheap cars. FE 2-2666 days or eves.

Always Ready to Buy
Junked and used cars. Top $$ paid.
BAGLEY AUTO PARTS
FE 8-9219 179 BAGLEY ST.

WANTED: SCRAP CARS Ph. OR 3-4511

Bud Shelton Motor Sales
Pays top dollar on late models. Cor. Auburn & E. Blvd. FE 4-6728.

HIGHEST $$ PAID FOR JUNKED cars. EM 3-0411.

HIGH $$$ PAID
BUYING FOR
OUT OF STATE DEALS
GLENN'S
MOTOR SALES
254 S. SAGINAW ST. FE 4-7371

WTD.: JUNK CARS AND SCRAP Service. Call FE 4-9382.

THE HIGH DOLLAR
For high grade used cars. We need them. Drive the extra miles, it will pay you well. 4340 Dixie Hwy.
H. J. VAN WELT
OR 3-1355

WILL PAY THE HIGH DOLLAR for '49 to '53 automobiles.
BUCK'S AUTO SALES
FE 5-3401 Auburn at Marshall

WANTED — ALL KINDS OF junk FE 4-4876; MY 2-9492.

WE PAY
TOP DOLLAR
WTD.: DODGE OR PLYMOUTH 4 FOR CLEAN USED CARS & TRUCKS
Matthews-Hargreaves
211 S. SAGINAW FE 4-4546

For Sale Trucks 90

2 DUMP TRUCKS, 1 OLIVER front end loader. 1 Case tractor with equip. Other equip. FE 2-9721

1956 CHEV. ¾ TON STAKE, DUAL wheels, low mileage, ready for work. Today's special at $1595. Just your car or truck down.

Haskins Chev.
6751 Dixie Highway at M15
MAple 5-5071 Open nites 'till 9

SHORT-CUT TO CASH: Classified Ads! FE 2-8181.

FUNNY BUSINESS by Hershberger



"It's a little battered up — Pop hit it over the head a couple of times with a hammer!"

For Sale Trucks 90

1950 ½ TON PANEL, EXC. COND. $350. EM 3-3875 after 5:30.

1954 CHEV. CARRYALL, EXCELlent shape. MUtual 4-5819 after 5 p.m.

1956 CHEV. 1½ TON STAKE. 4 speed trans. Dual wheels, new truck appearance. Save plenty on this one. Just your car or truck down.

Haskins Chev.
6751 Dixie Highway at M15
MAple 5-5071 Open nites 'till 9

'51 CHEV. PANEL, $295. EXCELlent cond. Tom Bohr Inc., Milford. MU 4-5155.

1948 1-TON FORD PICK UP, 4 speed transmission, $180. FE 5-1455.

MUST SELL: '54 CHEV. ½ TON pick up. $600 & transportation. Or best offer. Clintonville Service. 4484 Clintonville Rd. OR 3-7162.

1951 DODGE TANDEM AND 1951 Mack Tandem. Both good shape. 1227 Brown Rd.

HYDRAULIC DUMP TRUCK. OR 3-5768

'53 F-6 FORD, 5-YARD DUMP. 2-speed axle. Full license. OLive 1-1325.

1955 FORD DUMP TRUCK. A - 1 condition. 827 S. Blvd. East. FE 5-9354.

1955 FORD F-600 DUMP, A-1 cond. OR 3-2943. 5756 Highland

'53 F 6 FORD. 5 YARD DUMP. 2 speed axle. 1599 W. Hamlin off Crooks Rd.

PICKUPS
1950 - 1953
1954 - 1955
½ - ¾ - 1-Ton Model
LARRY JEROME
ROCHESTER FORD MODEL
OL 1-9711

1945 GMC 5-YARD DUMP, NEW tires, A-1 cond., $650 cash. FE 4-7221.

'53 GMC HALF TON PICK-UP Long wheel base. 7.15 tires. A-1 shape. Call after 5:30. FE 5-2949.

'56 INTERNATIONAL STAKE 2-ton, like new, 12 ft. steel bed, dual wheels, $2,150. Call EM 3-3911.

'53 PONTIAC SEDAN DELIVERY. MAple 5-6977.

SEE US
FOR TRUCKS
WILSON GMC
Pontiac's Exclusive truck dealer
FE 5-9485
Oakland at Cass

1954 WHITE TRACTOR, 1953 Whiter tractor. Two 1951 Freuhauf tandem vans, 1947 Studebaker 1-ton pick-up. FE 4-1051.

For Sale Cars 91

I'LL TOTE YOUR NOTE EVERYBODYS CREDIT IS GOOD HERE
THE WORKING MAN'S FRIEND
EASY ED JONES
115 S. Saginaw Used Cars

BY OWNER, BUICK '55 SPECIAL, 2 dr. Reasonable. FE 2-2119.

BUICK 1955 HARDTOP RIVIERA special. No power, $1600. FE 5-0539.

'51 BUICK SUPER 4 DR., R&H, Dynaflow, $345.
HUTCHINSON AUTO SALES
795 S. Blvd. E. FE 5-6361

50 BUICK, BLUE AND WHITE, dyna, R&H. Sharp, $5 dn. $15 mo. Great Lakes. MI 6-8080.

1955 BUICK SPECIAL HARDTOP, very nice. Also 1955-150, 4 dr. Chevie, 2 tone. To settle estate. FE 5-2706.

BUICK CENTURY HARDTOP 1955. Radio & heater. Whitewalls. Easy-Eye glass. Good tires. Very clean. FE 2-3738

1956 BUICK SUPER 4 DR. FULL power 7,000 miles. Only $2,800. FE 4-1256

CADILLAC, 1954 COUPE DEVILLE. Private owner, new tires, perfect condition. OL 1-5651.

CHEVROLET
1955 4-door station wagon. 210 model with V-8 engine, power glide, radio and heater.
$1495
Small down payment
NORTH CHEVROLET
1000 S. Woodward Ave.
BIRMINGHAM

1957 CHEVROLET V - 8 STATION wagon. Full power, FE 5-0178.

Always A Good Selection of Late Model Cars
HURON MTR. SALES
52 W Huron FE 2-2641

'56 CHEV. STATION WAGON, V8. Power Glide. Power Pack, R&H, and access. Life Saver W-W tires. Take over Payments. Must sell. FE 4-0893.

1957 CHEV., 4-DR. BEL AIR, R&H, Powerglide, undercoat. $400 down or your car. FE 5-9730.

'54 CHEV. 6, DELUXE, 4-DR., 210 standard shift, R&H, W-W, exc. cond., $895. FE 2-4781 after 5.

CHEV. 1956 CONV. ALL POWER accessories, 7160 Miles. Private, $2075. Mayfair 6-3768.

'56 CHEV. 210 R & H. W.W. Standard shift, overdrive, and power pack. Ph. MAple 5-0907.

CHEV. 1954 2-DOOR SEDAN. ORIginal 2-tone finish, excellent mechanical condition. Today's bargain special. $695 full price. Make your own terms.

Haskins Chev.
6751 Dixie Highway at M15
MAple 5-5071 Open nites 'till 9

CHEVROLET
1954 4-door sedan, beautiful shiny black finish, radio, heater and white side wall tires.
$925
Your car or equity down
NORTH CHEVROLET
1000 S. Woodward Ave.
BIRMINGHAM

For Sale Cars 91

'57 CHEV. 2 DR. WILL SELL AT GOOD PRICE. FE 5-4983.

CHEV. 1954 4-DOOR STATION wagon. Original finish, an ideal unit for several purposes. $195 will handle.

Haskins Chev.
6715 Dixie Highway at M15
MAple 5-5071 Open nites 'till 9

'54 CHEV. 4 DR STATION WAGon. Low mileage. Priv. owner. 371 Voorheis Rd.

'51 CHEV. 2 DOOR 2 TONE, R&H, clean, good tires. $295, $5 dn., $15 mo. Great Lakes, MI 6-8080.

WE WELCOME
THE
CAREFUL BUYER!
GOOD DEALS ON DODGE, CHRYSLER & PLYMOUTHS ARE BRINGING IN PLENTY OF ONE OWNER CARS!

53 PLYMOUTH 4 DR., R & H, NEW SPARKLING PAINT JOB $545

ROCHESTER

'53 FORD 2 DR. OVERDRIVE, CLEAN, ORIGINAL BLACK $575

ROCHESTER

54 FORD 2 DR. V-8. OVERDRIVE, EXTRA CLEAN $795

ROCHESTER

'55 CHRYSLER 4 DR. WINDSOR DELUXE. POWER STEERING, WHITE WALL TIRES, SPECIAL HIGHLANDER UPHOLSTERING $1595

HARDTOPS?
... WE'V GOT THEM!
53 CHEVROLET BEL AIR
'54 CHEVROLET BEL AIR
'55 PLYMOUTH
Rammler - Dallas Inc.
Formerly Talley Motor Sales
DODGE — PLYMOUTH — CHRYSLER DEALER.
1001 N. Main, Rochester OL 2-9111

1955 CHEV. STATION WAGON. Good cond. $1400. FE 4-0591.

CHEVROLET DELRAY COUPE 1954. FE 2-8818

CHEVROLET
210 4-door sedan, power glide, radio and heater. Here's a real sharp one and way under priced at
$645
Make your own terms
NORTH CHEVROLET
1000 S. Woodward Ave.
BIRMINGHAM

'52 CHEVY, 4 DR. R&H, POWERglide, EM 3-4721.

'53 CHEV. EXTRA CLEAN
'51 FORD CUSTOM 8
Many others to choose from at $5 down, $5 a week
66
SOUTH PERRY
FE 8-2740 Dealer

CHEVROLET, 1948, 2 DR. R&H. Good cond. 197 S. Johnson.

'56 CHEVROLET, 210, DELRAY, R&H, power pac, W-W tires, low mileage. EM 3-0236.

'47 CHRYSLER, ROYAL CLUB coupe, Black, W.W., R & H. Good cond, MUtual 4-2800.

'55 DESOTO HARDTOP
$385 DOWN
'55 FORD
VICTORIA HARDTOP
$325 DOWN
$53.40 PER MONTH
BRAID
Motor Sales
DeSoto-Plymouth Dealer
33 Years Fair Dealing
Cass at W. Pike St.
FE 2-0167

'56 DESOTO, 4-DR. SEDAN, FIREflite. All power equip. Other extras. 8500 miles. Exc. cond. MI 4-9203.

'51 DESOTO CUSTOM, 2 DOOR, R&H, white walls, real nice, $295. Larry's Auto Sales, 521 S. Saginaw

'51 DODGE CLUB COUPE, VERY good cond., $190. FE 4-4676 after 6 p.m.

1951 KAISER 4 DR. GOOD RUBber and runs good. First reasonable offer takes it. OR 3-7665 after 6.

1956 FORD VIC. R & H. AUTOmatic, power steering, sharp.
M24 At Clarkston Rd.
Lake Orion Motor Sales
FORD — MERCURY MY 2-2611

FORD
1956 2-door sedan with radio, heater and other extras. Price just reduced to
$1625
Long easy terms
NORTH CHEVROLET
1000 S. Woodward Ave.
BIRMINGHAM

HAUPT
Pontiac Sales
'57 Pontiac Starchief custom Catalina coupe, owners car, demo. Power steering power brakes, hydra. Save dollars.
'54 Mercury, 2 door, sedan, Mercomatic, trans. R & H. WW top condition.
'54 Ford, 4 door, low mileage, beautiful condition.
'53 Chev. 4 door, standard trans. a good buy.
'52 Pontiac 4 door hydra. R&H, like new.
'52 Buick, 4 door, good transportation
PLUS
A number of good transportation specials at an exceptionally low figure!
N. MAIN ST., CLARKSTON
Open nites 'till 9
MAple 5-5566 or MAple 5-1141

For Sale Cars 91

"O.K."
BROWSE AROUND WITHOUT INTERRUPTION
Shop Sunday
Buy Monday
M-H
MATTHEWS-HARGREAVES
CHEVROLET
211 S. SAGINAW
641 OAKLAND at CASS
FE 4-4546 FE 5-4161

1955 FORD CONV., EXCELLENT condition. FE 7-0107.

1954 FORD 2-DR., CUSTOM LINED. Real clean, reasonable. FE 8-8024.

'57 FORD 300 FAIRLANE, 2 DR., pink, 3000 miles. Everything on it, by owner, $2450. OR 3-3572.

52 FORD CUSTOM LINED, 8 CYL. all extras. Ford-O-Matic, 4 door. FE 4-8185.

'54 FORD VICTORIA
This is really a sharp one. Green top, cream bottom. Radio and heater. Ford-O-Matic. Nearly new tires. This is really a sharp one inside and out. The price is right. We trade.
PEOPLE'S AUTO SALES
FE 2-2351 68 Oakland

'56 FORD, CUSTOM 2 DR., V8 R&H. Sharp! $1495.
HUTCHINSON AUTO SALES
795 S. Blvd. E. FE 5-6361

1953 FORD VICTORIA, PRIV. owner. FE 5-0087.

'52 FORD V-8, R & H. PERFECT condition. $595.
JEFFREY FORD SALES
10 N. Washington OA 8-2521

51 FORD 2 DR. R&H, Overdrive, $295 full price, no money down, assume $18 mo. payments. FE 4-9886.

'55 FORD, RANCH WAGON, FORDomatic. R & H, 45,000 miles. $1,395. Owner. EM 3-3960.

SENSATIONAL
SPRING SALE
ON
'57 CHEV.
Demos. and Courtesy Cars
SAVE UP TO
$800
AS LOW AS $195 OR YOUR CAR DOWN
UP TO 36 MONTHS ON BALANCE
Highest Trades — Lowest Terms
TAKE ADVANTAGE OF OUR LOW OVERHEAD LOCATION
FOR A BETTER DEAL BETTER SEE
HASKINS
CHEVROLET
"Oakland County's Fastest Growing Dealer"
6751 Dixie Highway at M15
MA 5-5071 Open nites 'til 9

FORD FAIRLANE 1956, WILL ACcept '50 or '51 model of any make for my equity. 10,500 actual mi. OR 3-3843.

56 FORD FAIRLANE CLUB SEdan. Good cond. $50. Take over payments. Call FE 7-0961.

'55 FORD CROWN VICTORIA. Nice. 27 Mechanic.

'53 FORD ½ TON PICKUP. SALE or trade. 27 Mechanic.

'55 FORD 4 DR. V-8 AUTO TRANS. $695. 27 Mechanic.

'50 FORD CUSTOM 2 DOOR. Gleaming jet black R & H. Full price $195, $5 dn., $11 mo. Great Lakes, MI 6-8080.

FORD
1956 Tudor sedan, radio, heater, white side wall tires. A one owner car with low mileage.
$1395
Your old car down
NORTH CHEVROLET
1000 S. Woodward Ave.
BIRMINGHAM

FORD '56 COUNTRY SQUIRE. White, 3 seats, Weston trim. Fordomatic, R & H, W.W., Very clean. Private. FE 4-7807.

'39 FORD DELUXE. A-1 RUNNING cond. 3187 Margaret St., Auburn Heights.

1955 FORD FAIRLANE, VERY sharp, 2 tone, Fordomatic. Heater, washers, back - up lights. Seat beds, low mileage, 1 owner. No dealers. $1,100. FE 5-2301.

THINKING OF A NEW CAR AND TRUCK OR A GOOD USED CAR? CHECK OUR DEAL FIRST
DALE H. HUGHES, INC.
YOUR FRIENDLY DODGE & PLYMOUTH DEALER
2222 Novi Rd. Walled Lake
MA 4-1513
Direct Factory dealer. You save.

1955 CUSTOMLINE FORD V-8, auto. trans., private owner, 21,000 actual miles. Excellent condition, $1,150. FE 5-9543 after 4 p.m.

1955 THUNDERBIRD. FULLY equip. 17,000 mi. $2,395. Jeffery Ford Sales, Oxford. OAkland 8-3011 or OAkland 8-9574.

1955 FORD CONV. R & H. AUtomatic, sharp
M24 At Clarkston Road
Lake Orion Motor Sales
FORD — MERCURY MY 2-2611

HIGH VALUE
LOW PRICES
DRIVE OVER FOR A ROCK BOTTOM DEAL
'56 Buick Roadmaster
'55 Olds. 98 Holiday
'55 Olds, S. 88, 4 Door
'55 Ford Ranch Wagon
'55 Buick Riviera
'54 Studebaker Coupe
'53 Olds S. 88 4 Door
'53 Olds S. 88 2 Door
'53 Chev. Bel Air
MANY OLDER MODELS
HOUGHTEN & SON
YOUR FRIENDLY OLDSMOBILE AND GMC TRUCK DEALER
OL 1-9761
528 N. Main Rochester

FORD
1956
CUSTOM LINE
4-Door, 8 Cyl.
Radio and Heater
Overdrive
$1350
LARRY JEROME
ROCHESTER FORD DEALER
OL 1-9711

'55 MERCURY MONTEREY HARDtop. R&H, Mercomatic, W-W. Beautiful car at a reasonable price. '55 Ford Custom 6. Small down payment. Tom Bohr Inc., Milford, MU 4-5155.

MERCURY
1956
MONTEREY
4-DR., R. & H.
$1950
LARRY JEROME
ROCHESTER FORD DEALER
OL 1-9711

'54 MERCURY
SUN VALLEY CLUB COUPE
$1195
"CY"
OWENS
Your FORD Dealer
147 S. Saginaw FE 5-4161

'51 NASH STATESMAN, GOOD condition. Make offer. FE 5-6314.

1950 OLDS, $125
FE 5-2766

56

--Today's Television Programs--

Programs furnished by stations listed in this column are subject to change without notice

Channel 2—WJBK-TV Channel 4—WWJ-TV Channel 7—WXYZ-TV Channel 9—CKLW-TV

TONIGHT'S TV HIGHLIGHTS

6:00—(9) Sunday Open House. (4) Kit Carson.
6:15—(2) TV News.
6:25—(2) TV Weather.
6:30—(7) The Explorers. Motion pictures of Octopus, sea spiders, starfish, shrimp, other salt water creatures in "Undersea Adventure." (9) Mr. Fixit. (4) Western Marshal. "Shadow Gold." (2) You're on Your Own.
6:45—(9) Nation's Business.
7:00—(7) Cisco Kid. (9) Temple Baptist Church. (4) Sheriff of Cochise. (2) San Francisco Beat. Warner Anderson in "The Abel Case."
7:30—(7) Famous Film Festival. Sheep ranchers search Australia for new grazing land in adventure, "Bitter Springs." (9) Holiday Ranch. (4) People Are Funny. (2) The Buccaneers. "The Gunpowder Plot." Blackbeard steals ammunition.
8:00—(9) Paragon Playhouse. "Forever My Heart." American Air Force officer sees his family's coat-of-arms on London cell wall. (4) (Color) Perry Como. Musical-variety with guest Dana Andrews, Esther Williams, Eydie Gorme, comedian George Kaye. (2) Jackie Gleason Show. Musical-variety with Kate Smith, Jonathon Winters, Bobby Van, Genie Sheldon, Pat Rooney Sr.
8:30—(9) I Search for Adventure.
9:00—(7) Lawrence Welk Show. (9) Hockey, New York Rangers vs. Toronto Maple Leafs at Toronto. (4) (Color) (Color Carnival. Emmy Awards. Top TV programs, performers awarded in annual ceremony. Celebrities featured on show are Desi Arnaz, Dave Garroway, Ernie Kovacs, Peggy Wood, Nat "King" Cole, Peggy Lee, Julie London, Lloyd Nolan, Robert Young, Jimmy Durante, Ed Sullivan, Phil Silvers. (2) Gale Storm Show, Oh! Susanna—
9:30—(2) Hey, Jeannie.
10:00—(7) Ozark Jubilee. Red Foley, host with country music. Smiley Burnett, David Horton, guests. (2) Gunsmoke.
10:15—(9) Invitation Playhouse. "Pair of Shoes."
10:30—(7) Date With David Niven. Model almost wrecks commercial artist's career, happy marriage in "Breakfast in Bed." (9) Times Square Playhouse. Chemist thinks he's turned base metals into gold in "The Magnificent Lie" with Raymond Burr. (4) Your Hit Parade. (2) Racket Squad.
11:00—(7) Film Playhouse. Paulette Goddard in "The Torch." (9) National News. (4) News. (2) News Final.
11:10—(9) Weathervane.
11:15—(9) Movie Date. Dale Evans, Al Pearce, William Frawley in "Hitchhike to Happiness." (4) Weekend Weathercast. (2) Miss Fairweather.
11:20—(4) Filmland's Finest. Humphrey Bogart in "Midnight." (2) Three Star Sports.
11:25—(2) Nightwatch Theater. Elsa Lanchester, in "Passport to Destiny." Tom Conway, Jean Brooks in "The Falson in Danger."
12:30—(7) News.
12:40—(4) (Color) News Final.
2:15—(2) Weathervane and Meditations.

SUNDAY MORNING

7:55—(2) Meditations.
8:00—(2) Christophers.
8:15—(7) Film Featurette.
8:30—(2) Mass for Shut-ins. (7) Oral Roberts.
8:55—(4) (Color) News.
9:00—(2) Court of Health. (4) Church of the Crossroads. (7) Country Agent.
9:30—(2) This Is the Life. (4) Frontiers of Faith. (7) Christian Science.
9:45—(7) Accent.
10:00—(2) Detroit Pulpit. (4) U. of M. Hour. (7) Faith for Today.
10:10—(9) Billboard.
10:15—(9) Film Feature.
10:30—(2) Cartoons for Kids. (7) Meet Mr. Callahan. (9) Christophers.
11:00—(2) Sagebrush Shorty. (4) (Color) Adventure Ho. (7) The Erwins. (9) Movie, "Remember Pearl Harbor," 1942.
11:30—(7) My Little Margie.

SUNDAY AFTERNOON

12:00—(2) Capt. Midnight. (4) (Color) Adventure cmfw cmf cm (Color) World Around Us. (7) Bowling.
12:15—(4) (Color) Colorland.
12:25—(4) Sen. Potter Reports.
12:30—(2) Wild Bill Hickok. (4) Ask the Camera. (9) Sunday Open House.
1:00—(2) Heckle and Jeckle-kids. (4) Movie. (7) World Adventure. (9) Movie, "Death Valley Manhunt," 1943.
1:30—(2) Youth Speaks Its Mind. (7) Frontier Justice.
2:00—(2) Camera Three. (4) Mr. Hope. (7) Grand Ole Opry.
2:30—(2) Last Word. (4) American Forum. (7) Dance Matinee. (9) Movie.
3:00—(2) Face the Nation. (4) Outlook.
3:30—(2) News Roundup. (4) Zoo Parade. (7) Jumbo Theater.
4:00—(2) Detroit Speaks. (4) Wide, Wide World. (9) Million Dollar Movie.
4:30—(2) Colonel March. (7) Medical Horizons.
5:00—(2) Mama. (7) USA. Quiz.
5:30—(2) (Color) Gerald McBoing Boing. (4) Capt. Gallant. (7) Sky King. (9) Popeye.

SUNDAY NIGHT'S HIGHLIGHTS

6:00—(2) Telephone Time, "Fight For The Title." (4) Meet The Press. (7) Frontier Doctor. (9) Gilead Baptist Church.
6:30—(2) Air Power, "Victory in Europe," use of German V-2 rockets in attack on Antwerp. Battle of Bulge and Bastogne also shown. (4) Lassie. (7) Youth Bureau. (9) Meet the UAW-CIO.
7:00—(2) Badge 714. (4) The Whistler. (7) You Asked For It. (9) Ray Milland.
7:30—(2) Private Secretary. (4) (Color) Hallmark Hall of Fame, Katherine Cornell and Charles Boyer in "There Shall Be No Night." (7) Amateur Hour. (9) Favorite Story, "Cardboard Ghost," Adolphe Menjou.
8:00—(2) Ed Sullivan, guests, Robert Mitchum, Beatrice Lillie, Billy DeWolfe, Edith Adams, Ames Brothers. (9) Motion Picture Academy. "The Green Glove," 1952, Glenn Ford, Geraldine Brooks.
8:30—(7) Open Hearing.
9:00—(2) G.E. Theater, Joan Fontaine in "The Victorian Chaise Lounge." (4) (Color) Alcoa Hour, "The Original Miss Chase," Nanette Fabray. (7) Omnibus, the story of Amelia Earhart, also film at New York's Museum of Modern Art.
10:00—(2) Hockey—Red Wings vs. Montreal Canadiens. (4) Loretta Young. (9) Television Theater, "Night of the Plague," Patrick MacNee.
10:30—(4) Life With Elizabeth. (7) Science Fiction Theater.
11:00—(2) News, Weather. (4) News, Weather. (7) Hollywood Screening. "River Beat," 1954, Phyllis Kirk. (9) News, Weather.
11:15—(9) Movie, "Within These Walls," 1945, Thomas Mitchell.
11:20—(2) Sports. (4) Regal Theater, "Old Mother Hubbard," Craig Stevens.
11:25—(2) Nightwatch Theater, "This Land Is Mine," 1943, Nazis take over town, Charles Laughton, Maureen O'Hara.

MONDAY MORNING

6:50—(2) Meditations. (4) Today's Farm Report.
6:55—(2) On The Farm Front.
7:00—(2) Good Morning. (4) Today. (7) Little Rascals.
8:00—(2) Capt. Kangaroo.
8:30—(7) Wixie's Wonderland.
9:00—(2) Cartoon Classroom. (4) Romper Room.
9:30—(7) Stars on Seven.
9:45—(4) Faye Elizabeth.
10:00—(2) Garry Moore. (4) Home, (7) Story Studio.
10:30—(2) Arthur Godfrey. (7) Theater Seven.
11:00—(4) Price Is Right.
11:30—(2) Strike It Rich. (4) Truth or Consequences. (7) Robin and Ricky.
11:55—(9) Billboard.

MONDAY AFTERNOON

12:00—(2) Valiant Lady. (4) Tic Tac Dough. (7) 12 o'clock Comics. (9) In The Story Book.
12:15—(2) Love of Life. (9) Peppermint Prince.
12:30—(2) Search For Tomorrow. (4) It Could Be You. (7) The Erwins. (9) Telescope.
12:45—(2) Guiding Light.
1:00—(2) Ladies' Day. (4) Blenda & Beulah. (7) My Little Margie. (9) Bill Kennedy Showtime.
1:30—(4) (Color) Club 60. (7) Liberace Show.
1:55—(2) News.
2:00—(2) Our Miss Brooks. (7) Charm Theater.
2:30—(2) Linkletter's House Party. (4) Tennessee Ernie Ford.
2:40—(9) Myrtle Labbitt.
2:55—(9) News.
3:00—(2) Big Payoff. (4) (Color) Matinee Theater. (7) Afternoon Film. (9) Request Playhouse.
3:30—(2) Bob Crosby. (9) Howdy Doody.
4:00—(2) Brighter Day. (4) Queen For a Day. (9) Justice Colt.
4:15—(2) Secret Storm.
4:30—(2) Edge of Night. (7) Mickey's Record Room.
4:45—(4) Modern Romances.
5:00—(2) The Early Show. (4) It's A Great Life. (7) Mickey Mouse Club. (9) Dance Party.
5:30—(4) Gene Autry.

WE KNOW THE ANSWERS WHEN IT COMES TO BUILDING AND REMODELING

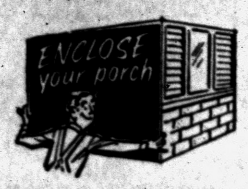

Prepare now to enjoy the high temperatures of the summer weather. Have your porch enclosed, with screens. You'll find that we do the job the way you want it done. Call us for Free Estimates.

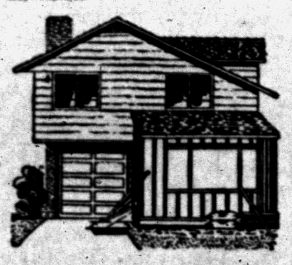

ADD A ROOM

Cramped for space? Need larger living quarters? We will build to your specifications, or our experts will help you plan. Take 5 years to pay.



Beautify NOW

Make your home the brightest one on the block! To do this let us reside your home with the new, and marvelous Lyfalum Siding. Guaranteed not to chip or crack. And it can all be done on FHA Terms.

See or Call Us for All General Remodeling

- Concrete Foundations
- Remodeling
- Garages

We Sell More . . . Because We Give More

FEderal 2-7004

D & M Building Service

9 S. Jessie St., Rear Open Sunday 12 to 6

YOU ARE INVITED TO WATCH

The PERRY COMO Show

and

EMMY AWARDS

"ON RCA VICTOR COLOR TV"

at

FRAYER'S

Saturday, March 16

Beginning at 8:00 P. M.

FRAYER'S

Furniture and Appliances

589 Orchard Lake Ave.

FE 4-0526

FREE PARKING

Evenings 'til 9:00
Saturday 'til 6:00

ATTENTION, HOMEOWNERS!

$35.59 a Year

Will provide the following insurance for most homeowners with property in city of Pontiac.

$8,000 on Home — $800 on Garage — $3,200 Household Contents

$1,000 on Personal Effects Away from Home — $10,000

Personal Liability — $800 Additional Living Expense

This quotation includes coverage for THEFT, BURGLARY and PERSONAL LIABILITY as well as FIRE and EXTENDED COVERAGE.

YOUR Independent Insurance AGENT

The Insignia of Superior Service Sound Protection

For Additional Information Call

Austin-Norvell Agency, Inc.

INSURANCE OF ALL KINDS

FE 2-9221

70 West Lawrence St. Corner Cass

Distinguished Insurance Service Since 1920



Ralph T. Norvell

--Today's Radio Programs--

WJR, (760) CKLW, (800) WWJ, (950) WCAR, (1130) WXYZ (1270) WPON, (1460) WJBK, (1490)

TONIGHT

6:00—WJR, Wm. Sheehan
WXYZ, News, Sports
CKLW, News
WJBK, Peter Stoner
WCAR, News
WPON, World News
6:30—WJR, Sat. Serenade
WXYZ, Sports Parade
CKLW, Parliament
WCAR, Top 50
WPON, Handy's Houseparty
7:00—WJR, Way for Youth
WXYZ, Mickey Shorr
CKLW, Family Theater
WJBK, Tom George
WCAR, Record Shop
7:30—WJR, Jr. Town Meet.
CKLW, Word of Life
8:00—WJR, Sat. Nite Show
WXYZ, Mickey Shorr
CKLW, Hawaii Calls
WCAR, News
8:30—CKLW, Assumption U.
WXYZ, Mickey Shorr
9:00—WJR, Weather
CKLW, Bandstand U.S.A.
WPON, House Party
9:30—WWJ, Grand Ole Opry
10:00—WJR, Marty's Party
WWJ, Monitor
WXYZ, Dancing Party
CKLW, Wayne King
WCAR, News
WPON, House Party
10:30—CKLW, Sanctuary
WJBK, Jamboree
11:00—WJR, News
WXYZ, Music
CKLW, J. Van Kuren
WCAR, News
WPON, Handy's Houseparty
11:33—WJR, Dance Orch.
WXYZ, Dance Party
CKLW, Dance Time
WPON, House Party

SUNDAY AFTERNOON

12:00—WJR, Geo. Kendall
WWJ, News, Music
WXYZ, Sunday Best
CKLW, Labor News
WJBK, News, Lenhardt
WCAR, News
WPON, Word News
12:30—WJR, Supplement
WWJ, Weekend Music
CKLW, Grace Em. Baptist
WPON, Sammy Kaye
1:00—WJR, Best of Music
WWJ, NBC News
WXYZ, News, Sun. Best
CKLW, Frank and Ernest
WCAR, News, Top 50
WPON, Wayne King
1:30—WWJ, News, Music
WXYZ, World Tomorrow
CKLW, Lutheran Hour
WPON, Holiday
2:00—WJR, Symphonette
WWJ, News, Music
WXYZ, Oral Roberts
CKLW, Elder Morton
WJBK, News, Music
WCAR, News, Top 50
WPON, Holiday
2:30—WJR, N. Y. Philharmc.
WXYZ, Sunday Best
CKLW, Rev. Bob Pierce
3:00—WXYZ, Christians
CKLW, Woolworth Hr.
WJBK, News, Music
3:30—WWJ, News
4:00—WJR, News, Workshop
WWJ, News, Monitor
WXYZ, Revival Hour
CKLW, News, Album
WJBK, News, Music
WPON, Holiday
4:30—WJR, Suspence
WWJ, News, Monitor
WJBK, Peter Stoner
5:00—WJR, News, Symphony
WWJ, Italian Music
WXYZ, Radio Bible Class
CKLW, News, Bands
WCAR, News, Top 50
WPON, Holiday
5:30—WWJ, Monitor
WXYZ, College News Conf.
CKLW, Adventist Church
WJBK, Mich. Med. Soc.
WPON, Holiday, Jury

SUNDAY EVENING

6:00—WJR, News, FBI
WWJ, Monitor, Considine
WXYZ, Drew Pearson
CKLW, The Army Hour
WJBK, U. of D. Showtime
WCAR, News
WPON, World News
6:30—WJR, Gunsmoke
WWJ, News, Meet Press
WXYZ, Paul Harvey
CKLW, Bill Hillman
WPON, Sen. Potter
7:00—WJR, Jack Benny
WWJ, Monitor
WXYZ, News, Israel
CKLW, Wings of Healing
WJBK, News, You're Jury
WCAR, News, Page
WPON, Manhattan Serenade
7:30—WJR, Our Miss Brooks
WXYZ, Spirits
CKLW, Radio Bible Class
WJBK, Ave Maria Hour
WCAR, Norman Page
WPON, Star for Defense
8:00—WJR, News, M. Miller
WWJ, News
WXYZ, As We See It
CKLW, Concert Hall
WJBK, News, Stoner
WCAR, News
WPON, U. of D. Showtime
8:30—WWJ, News, Monitor
CKLW, The Quiet Hour
WXYZ, Hockey
WJBK, Answers Guaranteed
WPON, Church of Christ
9:00—WJR, News, Weather
WWJ, News
CKLW, Grosse Pt. Baptist
WJBK, News, Stoner
WCAR, News
WPON, Liberty Baptist
9:30—WJR, Believe, Face N'n
WWJ, Catholic Hour
CKLW, Dr. Barnhouse
WJBK, Detroit Speaks
WPON, Blue Serenade
10:00—WJR, News, Phil. Orch.
CKLW, Billy Graham
WJBK, Mich. St. U.
WCAR, News
WPON, News
10:30—WWJ, Eternal Light
CKLW, Back to God
WJBK, Univ. of Mich.
WPON, Sunday Mood
11:00—WJR, Geo. Kendall
WWJ, Monitor
WXYZ, Stars for Defense
CKLW, News Temple
WJBK, News, U of D
WCAR, News
WPON, News, Sports
11:30—WJR, Starlight Symp.
WWJ, News
WXYZ, Marine Review
CKLW, Mt. Zion Baptist
WJBK, Adolescents

MONDAY AFTERNOON

12:00—WJR, Jim Vinall
WWJ, News by Cederberg
WXYZ, Curtain Calls
WCAR, News, Bruce Martyn
WPON, World News
12:30—WJR, Time for Music
CKLW, Bud Davies
WXYZ, News, Mantovani
WPON, Noontime Serenade
1:00—WJR, Wendy Warren
WWJ, Ross Mulholland
WXYZ, Around Town
CKLW, News
WJBK, News, Tom George
WCAR, News
WPON, Serenade, G. Nunn
1:30—WJR, Dr. Malone
CKLW, Bud Davies
WPON, Guy Nunn
2:00—WJR, News, Happiness
WWJ, Ross Mulholland
CKLW, Austin Grant, Davies
WJBK, News, Tom George
WCAR, News, Rec. Shop
WPON, 1460 Club
2:30—WJR, 2nd. Mrs. Burton
WWJ, Mulholland, Lent
WCAR, Sports Parade
CKLW, Bud Davies
3:00—WJR, Pat Buttram Show
WWJ, 5 Star Matinee
WXYZ, Record Matinee
CKLW, Bud Davies
WJBK, News Don McLeod
WCAR, News
WPON, 1460 Club
3:30—WJR, House Party
WWJ, Hilltop House
WXYZ, News
CKLW, Eddie Chase
WJBK, News Don McLeod
WCAR, Record Shop
WPON, Road Show
4:00—WJR, Bands, Ans. Man
WWJ, NBC News
WXYZ, McNey, Sports
CKLW, Eddie Chase
WJBK, News, McLeod
WCAR, News
WPON, Road Show
4:30—WJR, Music Hall
WWJ, Jim Deland
WXYZ, News, McKenzie
5:00—WJR, Phil Lenhart
WWJ, News at 5
WXYZ, McKey, Sports
WJBK, News, McLeod
CKLW, Bob and Ray
WCAR, News
WPON, Road Show
5:15—WJR, Music Hall
WWJ, Jim Deland
WXYZ, News, McKenzie

Judy Garland Sues Network for Libel

NEW YORK (AP) — Singer Judy Garland has filed a $1,393,333 breach of contract and libel suit against the Columbia Broadcasting System.

Miss Garland's action, filed yesterday in Federal Court, said that on Jan. 9 CBS authorized and induced publication of "false and defamatory matter" concerning her in newspapers and other publications.

CBS said it had no comment on the suit.

Miss Garland seeks a million dollars for the alleged libel, and an additional $393,333 for alleged breach of contract.

Answer to Previous Puzzle

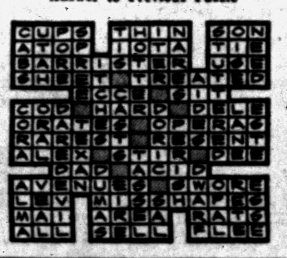

Plane Crash-Lands

ALLEGAN (AP)—Civil Air Patrol pilot Herschel Martin and his passenger, Earl Loomis, escaped injury Thursday when their plane capsized in a landing at Allegan after they had taken part in a Southwestern Michigan search for a missing aircraft. Martin blamed a sudden gust of wind for the mishap. Damage to his craft was reported minor.

TV ALL MAKES SERVICE

Member of Oakland County Electronics Association

FE 4-1515

C & V ELECTRO MART

158 Oakland Open 'til 9

RCA COLOR TV

Sales and Service

SWEET'S RADIO-TV

Open Mon. & Fri. Night

422 W. Huron FE 4-1133

THERE'S NOTHING LIKE SOFT WATER

- For Laundry
- For Bath
- For Kitchen

With an Elgin WATER SOFTENER



Help her make them last twice as long with an ELGIN WATER SOFTENER

Do you know that hard water wears out clothes—keeps them from ever being entirely clean?

And do you know that your soap dollars go four times as far when you use Elgin soft water?

Let us give you the details without obligation

Elgin Automatic Water Softener

The Only Heating Dealer Who Gives RED STAMPS

O'BRIEN HEATING & SUPPLY

Authorized Oakland County Distributor

371 Voorheis Rd.

FE 2-2919

SPRING SPECIAL

TIRES

ANY SIZE *Truvanized*

$8.95

(Plus Exchange)

White Walls $2 Extra

LIFETIME GUARANTEE!

MARKET TIRE CO.

Open 9 to 9

77 W. Huron St. FE 8-0424

SAVE! FINAL WINTER PRICE SPECIALS!

NEW! PRE-CAST Castone

ACT NOW! SAVE NOW! SPECIAL OFFER—LIMITED TIME ONLY

$299.00

NO MONEY DOWN—5 YEARS TO PAY



INSULATED CAST-ALUM ALCOA ALUMINUM SIDINGS

Not hollow but heavily insulated with thick Celotex insulating board, 3 coats baked-on porcelain type enamel!



INSULATED CAST-ALUM

700 Sq. Ft. $420.00 (Gables and dormers slightly extra)

NO MONEY DOWN—5 YEARS TO PAY

Buy with confidence—In business 21 years

Beautify, insulate, add substantial value to your home all at one low cost! Use Castone, an amazing reproduction of hand-hewn natural stone! Don't miss this fabulous offer!

ASBESTOS OR SHAKE SIDING

$266.00 700 Sq. Ft.

NO MONEY DOWN 5 YEARS TO PAY

See our stone on 3-STAR SPORTS FINAL Mon., 11:20 P. M. LADIES' DAY Wed., Thurs., Fri. 1:00 P. M. WJBK-TV Ch. 2

ACT NOW . . . CALL FOR FREE ESTIMATE TODAY! PHONE ANYTIME NIGHT or DAY FEderal 2-9421

CASTONE MICH. CORP. 13751 W. 11 MILE OAK PARK, MICH.

OPEN SUNDAY 9 to 6