The Weather
U. S. Weather Bureau Forecast
Snow flurries tonight; cloudy tomorrow
(Details on Page 2)

THE PONTIAC PRESS

Home Edition

117th YEAR ★ ★ ★ ★ PONTIAC, MICHIGAN, TUESDAY, DECEMBER 1, 1959—28 PAGES UNITED PRESS INTERNATIONAL ASSOCIATED PRESS 8c

Bandits Shoot Highland Twp. Youth in Holdup

Pontiac Production Resumes Dec. 9

Pontiac's Christmas Tree Arrives



Pontiac Press Photo

WILL BE LIT THIS WEEK — The 60-foot tall evergreen that will stand at the corner of Oakland avenue and Saginaw street throughout the Christmas season is shown as it was trucked down W. Huron street into the downtown business district yesterday. The biggest Christmas tree in Pontiac history, it will blaze with 5,000 lights later this week.

Most Due Back at Fisher Body by Same Date

Entire Auto Facilities Except Assembly to Be Operating by Thursday

Production of 1960 Pontiac automobiles — halted since Oct. 28 due to the long steel strike — will resume Dec. 9, it was announced today by Semon E. Knudsen, Pontiac Motor Division general manager and General Motors Corp. vice president.

Knudsen said full car production will start that date with the afternoon shift.

A spokesman for Fisher Body Division here said the bulk of its 2,400 production workers laid off because of the strike would return to work by the first shift Dec. 9, also.

"Others will receive special notification from the plant," the spokesman said.

No report was immediately available from GMC Truck & Coach Division.

★ ★ ★

Knudsen said all 8,000 production workers laid off because of the 116-day steel strike will be back at work with the Dec. 10 shifts.

"With the exception of the car assembly plant," Knudsen said, "all Pontiac production facilities will be in operation by this Thursday."

Workers in the chrome plating and large stamping plants resumed operations yesterday. Tomorrow those workers in the axle and small stamping sections will return to work, Knudsen said.

This Thursday will see foundry and engine plant employes back at work.

Most Pontiac Motor Division operations ended at midnight Oct. 27 due to the shortage of steel.



CARROLL L. LAY



VICTOR HOOD

Hold Ex-Convict, 2 Teen-Agers in Station Robbery

Three Are Identified by Paralyzed Victim; Says He Knew Them

By DICK SAUNDERS

A 19-year-old Highland Township gas station attendant, paralyzed from the waist down by a bullet, crawled to a phone last night to tell Milford Police he'd been robbed and shot.

Dale F. Newton of 2087 Lake Ct. was in poor condition today at Pontiac General Hospital with a .32 caliber bullet lodged near his spine.

In less than two hours an ex-convict and two boys suspected of robbing and shooting Newton were apprehended by Oakland County sheriff's deputies.

The two youths were picked up hitchhiking in Orion Township and the third surrendered himself voluntarily to deputies at the Oakland County Jail.

Being held for investigation of armed robbery are Victor Hood, 25, of 116 Prall St., Pontiac, and Carroll L. Lay, 17, of 3100 Indianwood Rd., and Theodore A. Mendoza, 16, of 3031 Indianwood Rd., both of Orion Township.

The three were identified by Newton from his hospital bed as the men who robbed and shot him at the Bay Gas Station, 1526 M59, Highland Township.

Deputies arrived at the station shortly before 10:30 to find Newton lying in a pool of blood near a phone in the station's office.

'ACCURATE DESCRIPTIONS'

He told deputies he knew two of his attackers and gave them what they termed "accurate descriptions."

Newton told officers Hood, a paroled ex-convict, forced him into a washroom in the rear of the office and shot him in the back.

The bandits got an estimated $40 from a cash register and drove away, Newton said.

Detectives quoted Newton as saying to Hood, "Why did you do it. Why did you shoot me? You didn't have to, I told you I'd give you the money."

The attendant, paralyzed by the bullet wound, dragged himself to the telephone leaving a trail of blood marking his path.

Deputies George Lumbard and Robert Cannon arrested Lay and Mendoza when they found the two hitchhiking along Indianwood road near Baldwin road in Orion Township about two hours later.

Mendoza was turned over to juvenile authorities. Hood and Lay are being held at the Oakland County Jail.

Hood walked into the sheriff's department voluntarily late last night and said, "I hear you're looking for me," according to deputies.

He has denied any connection with the shooting and robbery. Detectives said the other two suspects made statements admitting their part in the crime.

Hood told detectives he was

(Continued on Page 2, Col. 7)

25 Aboard Airliner as It Hits Mountain

MONTOURSVILLE, Pa. (AP) — An Allegheny Airlines plane, groping for a landing in a snowstorm, crashed into a 1,400-foot mountain today. There were 22 passengers and 3 crewmen aboard and an airport official said he understood there was at least one survivor.

The plane was en route from Philadelphia to Cleveland. It struck Eagle Mountain about midway from the top.

Tom Schadt, a salesman, said he was the twin-engine plane approach the Williamsport-Montoursville airport, turn away for a new landing try, and then head directly toward the nearby mountains in this central Pennsylvania area.

"I heard the pilot gun his motors," Schadt said. "A second or two later there was a gigantic crash."

Schadt was visiting his company's plant, which adjoins the airport.

"The aircraft came in perpendicular to the mountains," he said. "It circled around and then disappeared in the mist and snow."

An Air Force helicopter pilot searching for the plane radioed that he had sighted it. "It's a complete charred wreckage, except for the tail section, which is intact," he reported. Others said the plane did not burn.

★ ★ ★

The copter pilot, not identified, said he could see one passenger still strapped to a seat high up in a tree.

Myron McGarth, manager of the local airport, said he understood there was one survivor.

There was no immediate word on whether the pilot and McGarth were talking about the same person.

Allegheny Airlines has carried passengers since 1949, without a fatal accident. In the last two years it has won national awards for safe operations.

State Police described the visibility as "practically zero."

AMC Proposes 3-1 Stock Split

Declares Two 60-Cent Dividends at Summit of Spectacular Rise

DETROIT (AP) — In the late spring of 1957 the car buying public suddenly discovered the compact Rambler.

It took the stock buying public almost two more years to discover Rambler's parent, American Motors.

In each instance, the discovery caused a major explosion. Rambler car sales virtually doubled in 12 months. For 1959 they will almost double again with a total of some 350,000.

★ ★ ★

American Motors stock two years ago this month was selling for $5.25 a share. It closed Mondat at $86.50, an advance of about $40 since early September.

After the market closed Monday, company directors declared two 60-cent dividends, one regular and one extra, and recommended splitting the stock three to one.

This proposal will be presented to the AMC annual meeting Feb. 3.

The proposal was made as the firm announced record earnings of $60,341,823, after taxes, for the 1959 fiscal year, equal to $10.16 a share. Last year, AMC reported earnings of $26,085,134, or $4.65 a share.

A canny investor who bought 100 shares for a Christmas pres-

(Continued on Page 2, Col. 5)

Eye Snow Flurries for Pontiac Area

Scattered snow flurries will continue tonight with temperatures a little colder, the weatherman said. The low is expected to be near 25 degrees.

★ ★ ★

Wednesday will be mostly cloudy and somewhat colder the high reaching 36. Partly cloudy with little temperature change is the outlook for Thursday.

★ ★ ★

Southwesterly winds at 10-15 miles an hour, will shift to northwest at the same rate tonight and Wednesday.

★ ★ ★

The lowest temperature in downtown Pontiac preceding 8 a.m. was 31 degrees. At 2 p.m. the reading was 42.

Compromise Group Sees Vote This Week

Push Payroll Levy Again

LANSING (AP)—Republicans on a House tax compromise committee said today they will ask the GOP House caucus to throw enough votes to Democrats to pass a state payroll tax.

The eight-member, bipartisan group agreed to go for a payroll levy after a lengthy study of the state's financial condition.

"We figure we will need about 100 million dollars a year in new revenue," said Rep. John T. Bowman (D-Roseville), a committee cochairman.

A package of nuisance taxes put together by Senate Republicans would yield only 73½ million dollars a year.

★ ★ ★

Bowman said he was hopeful the payroll tax could be voted on later this week.

Word of the Republican position came from Rep. Farrell E. Roberts (R-Pontiac), coleader with Bowman of the bipartisan group.

Earlier, Gov. Williams said that unless new revenues are found soon he will have to take a "hard look" at sharply cutting back state services and jobs.

★ ★ ★

The tax compromisers proposed the payroll tax take effect Jan. 1 and expire June 30, 1961.

If somewhat unusual parliamentary procedures were followed, it could be passed this week by both the House and Senate, the committee said in a statement.

Estimated revenues would leave enough surplus to reduce the state debt from 95 to 65 million dollars by mid-1961, the group said. Estimates were furnished by the revenue department.

4 Fined $100 Each for Stealing Buck in Alpena Area

A high price for venison has been paid by four Pontiac area deer hunters.

Dennis Carroll, 21, of 36 Foster St.; John F. Mayers, 17, of 88 Court Dr.; David R. Machin, 23, of 3180 Martell Ave., Avon Township, and William R. Williams, 26, of 3490 Floretta St., Waterford Township, each was fined $100 yesterday for taking another hunter's eight-point buck.

They pleaded guilty to the theft before Briley Township Justice of the Peace Donald Culver.

Judge Culver also placed them on two years probation and charged them $7.83 each in court costs.

Police said the four took a buck belonging to Lawrence Mainer of Alpena from a Montmorency hunting camp.

Deer Hunter Toll 37 as Season Closes

By The Associated Press

The 1959 Michigan deer season cost 37 hunters their lives.

The 15-day season opened Nov. 15 and closed at sundown Monday.

★ ★ ★

During the season, 24 hunters suffered fatal heart attacks, eight were shot to death and five were asphyxiated.

The 1958 Michigan deer season clamied 29 lives. Eleven hunters died by gunshot, 17 of heart attacks and one was stabbed.

★ ★ ★

Neighboring Wisconsin's 1959 deer season claimed a record of 28 lives. Of those, 13 were shot, 11 died of heart attacks, one perished in a trailer fire and three were asphyxiated.

12 Nations Sign Paper on Antarctic

WASHINGTON (AP) — Twelve nations today sign a treaty to preserve the antarctic for peaceful purposes. It is considered an important milestone in atomic age diplomacy.

Delegates have approved the 14-article treaty, in which they pledge not to allow any nuclear explosions or the establishment of missile bases on the great frozen continent. A formal signing ceremony takes place today.

★ ★ ★

The treaty, subject to approval by the governments or legislatures of the 12 countries, was worked out in seven weeks of negotiations. It contains an inspection plan to implement its provisions.

The 12 countries are the United States, the Soviet Union, Britain, France, Japan, Chile, Argentina, New Zealand, Australia, Norway, South Africa and Belgium.

The pact will be open to membership for any of the 82 countries belonging to the United Nations.

The United States and the U.S.S.R. have been most active in exploring Antarctica. Neither country has ever claimed any of its territory, and they have refused to approve anyone else's claims.

Bandits Nervous, Rich

LOS ANGELES (UPI)—Two youthful bandits fled with nearly $3,000 in cash and jewelry from a store yesterday after one of them stammered to owner Svend Ericksen, "Hand your money over, we're just as nervous are you are."

He's Against Taxes

ST. LOUIS, Mo. (UPI)—Taxicab driver Douglas VanZandt White, 52, opened his campaign for the Democratic nomination for Congress today by announcing a one-plank platform—junk the federal income tax.

George Taylor Takes Over Oakland Prosecutor's Post

George F. Taylor today reached the highest plateau in his relatively short legal career when he was sworn in as prosecuting attorney of Oakland County.

Taylor, who didn't enter the profession until he was 50, took his oath of office administered by Clerk-Register Daniel T. Murphy Jr.

★ ★ ★

It was given before Circuit Judges Frank L. Doty, H. Russel Holland, Clark J. Adams and William J. Beer. Judge Beer presided. Judge Theodore F. Hughes was ill and could not attend the ceremony in Judge Doty's courtroom.

It was crowded with members of the fall jury panel, county officials and employes, friends and relatives of Taylor and assistant prosecutors.

Taylor's "I do" was hardly audible. After the oath, the 63-year-old Bloomfield Township resident stepped back to take a seat beside his outgoing boss, Prosecutor Frederick C. Ziem. Ziem was first to shake Taylor's hand.

★ ★ ★

Philip Pratt, president of the Oakland County Bar Assn., then introduced Robert D. Long, who took his oath of office as Taylor's chief assistant. Taylor was Ziem's chief trial lawyer before the five circuit judges named him to the post in October.

Ziem becomes circuit judge Jan. 1.

★ ★ ★

After Long, Murphy administered the oaths of office to Taylor's 10 assistants as a group. They are:

William E. Lang, James E. Roberts, LeRoy W. McEntee, Jerome K. Barry Jr., Donald A. Brown, G. Edson Hallock, James Nichols, Anthony Renne, Robert L. Templin and Richard Condit. Assistant Edward H. Shigley could not attend the ceremony because he was on a board hearing requests for gun permits.

Addressing Taylor, Judge Beer said, "This bench is sure you will hold the helm of the prosecuting attorney's office as firmly and as fairly as did Mr. Ziem."

"We know you and your assistants, loving justice, will see that justice is done for the individual

(Continued on Page 2, Col. 4)



Pontiac Press Photo

NEW CHIEF LAW ENFORCER — George F. Taylor (left), since 1953 chief assistant prosecutor of Oakland County, today was sworn in as prosecutor in a brief ceremony before four Circuit Court judges and a crowded courtroom. Administering the oath of office is Clerk-Register Daniel T. Murphy Jr.

In Today's Press

Comics	21
County News	15
Editorials	6
Markets	22
Obituaries	8
Sports	17-19
Theaters	16
TV & Radio Programs	27
Wilson, Earl	27
Women's Pages	11-13

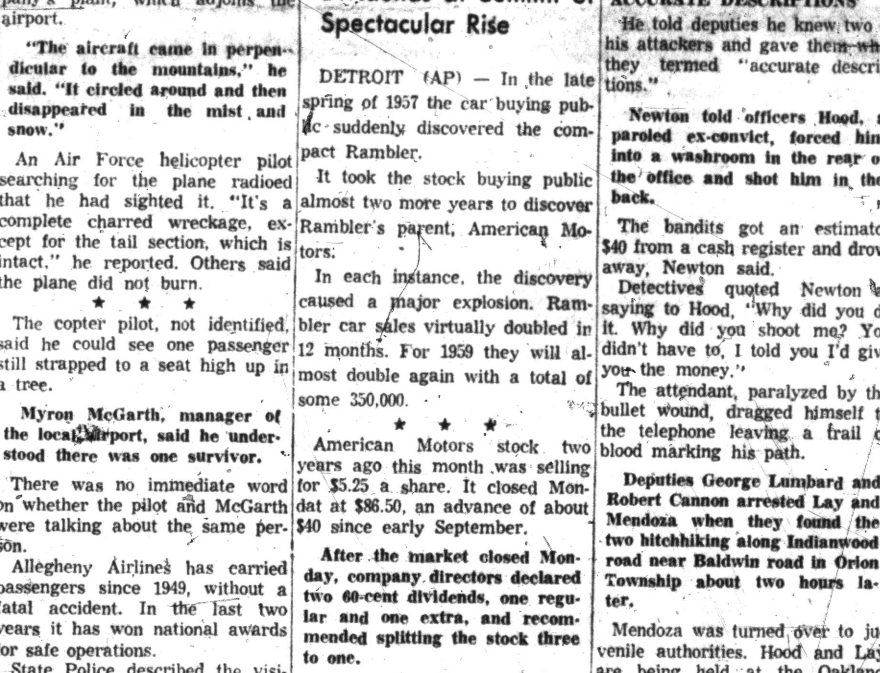

Pontiac Press Photo

SCENE OF SHOOTING — This is the Bay Gas Station in Highland Township where a young attendant was shot in the back last night while bandits rifled the cash register of about $40. Dale F. Newton, 19, half-paralyzed, crawled to a phone to call police. The gas station is located at 1526 M59. Newton, in poor condition, later identified his assailants from a hospital bed. Two of them were acquaintances, he told investigators.

More Information Sought for Federal Water Loans

Waterford Township Clerk James Seeterlin was authorized last night, by the Township Board to procure more information on a federal loan application to cover expenses for preliminary plans for a sewer-water bond issue.

★ ★ ★

Under study for several months, the $8,000,000 bond issue would be necessary to inter-connect the seven water systems in the township, lay new mains and dig new wells, according to township engineers Johnson & Anderson. Further information on advance funds will be necessary before action can be taken, it was pointed out.

In other business, attorneys for real estate developer Carl Bird, have contacted the Township Board protesting a $150 hike in house-to-main water connections in the Cherokee Hills subdivision. Bird owns 72 lots in the subdivision located in the Scott Lake, Elizabeth Lake roads area.

In action taken by the Township Board last March, the hookup fee was raised from $50 per lot to $200. Bird claims he had an agreement with a former Township Board that the connections would be $50. He said he now stands to lose $10,500 because of the increased fee.

★ ★ ★

Supervisor Elmer R. Johnson suggested that the Board "split the difference" and charge Bird $100 for each connection. However, other Board members objected to a change in policy, and the matter was dropped for the time being.

The Board discussed the issuance of another package liquor store license for the Robert Fuller drug store on Highland road. This is the third application for such a license within the last two weeks. The Board approved a liquor license for the Gallager Drug Store and McNamarra's Market, both within a two-mile radius on Highland road.

A wholesale automobile auction business was approved on request of R. J. Dennison, Leonard Rose and L. D. Thorten. The building and surrounding area on Dixie highway near Telegraph road is now in the process of being cleared and remodeled.

★ ★ ★

Fire Chief Elmer Fangboner presented a request to the board for the adoption of a fire prevention code for the township. The recommendations were referred to Township Attorney Paul Mandel for his recommendations.

McElroy Quits; Gates Named

Secretary of Defense to Go Back to Civilian Job at Cincinnati

WASHINGTON (AP)—Neil H. McElroy resigned today as secretary of defense and President Eisenhower chose Thomas S. Gates Jr., now deputy secretary, to succeed him.

The resignation—long expected and effective immediately—was announced by the White House while McElroy was attending a meeting of the National Security Council with Eisenhower presiding.

At that session, the President awarded the Medal of Freedom to McElroy for "outstanding service to his country and his dedication to his task."

The return of McElroy to private business by the end of the year has been expected for months.

★ ★ ★

McElroy is expected to become chairman of the board of Proctor & Gamble, Cincinnati soap manufacturing firm. R. R. Deupree, present chairman, plans to retire, and he said he will ask the board to elect McElroy as his successor.

McElroy was president of P.&G. when he was appointed secretary of defense.

Ex-Sen. Potter Rejects Canadian-U.S. Post

WASHINGTON (AP)—Former Sen. Charles E. Potter of Michigan said today he has turned down a White House offer of an appointment to the U.S.-Canadian joint commission.

"I'm most appreciative of the offer, but I have reluctantly had to turn it down," Potter told a newsman.

★ ★ ★

The Michigan Republican said business commitments he has assumed since he was defeated last year for re-election make it impractical for him to accept the job.

The six-member international commission, composed of three representatives of the United States and three of Canada, oversees various water problems affecting the two countries along their joint border.

Temperatures Again Dip Low in Deep South

By The Associated Press

Wintry weather hung over the South today.

Temperatures which rose to the mid-40s Monday dipped again ovmid-40s Monday dipped again overnight. Readings were in the 20s today.

★ ★ ★

Among some of the lows were: Montgomery, Ala., and Savannah, Ga., 27 degrees; Jacksonville, Fla., 34; Atlanta, Ga., 32; Birmingham, Ala., 36, and Mobile, Ala., 33.

The Weather Bureau said most of Florida had temperatures in the 40s, but sections of northern Florida reported readings in the 20s.

The Weather

Full U. S. Weather Bureau Report

PONTIAC AND VICINITY—Snow ending early this morning and partly cloudy and warmer today. High 42. A few light showers changing to snow flurries and becoming a little colder tonight. Low 28. Wednesday partly cloudy and colder. High 36. Winds southwest 10 - 15 miles today, shifting to northwest 10 - 15 miles tonight, continuing Wednesday.

Today in Pontiac

Lowest temperature preceding 8 a.m. 31.

At 8 a.m.: Wind velocity 5 m.p.h. Direction: Southerly.

Sun sets Tuesday at 5:01 p.m.
Sun rises Wednesday at 7:42 a.m.
Moon sets Tuesday at 6:50 p.m.
Moon rises Wednesday at 9:48 a.m.

Downtown Temperatures

6 a. m.	31	11 a. m.	34
7 a. m.	32	12 m.	37
8 a. m.	32	1 p. m.	40
9 a. m.	32	2 p. m.	42
10 a. m.	32		

Monday in Pontiac (as recorded downtown)

Highest temperature	36
Lowest temperature	25
Mean temperature	30.5
Weather—Partly cloudy	

One Year Ago in Pontiac

Highest temperature	38
Lowest temperature	19
Mean temperature	21.5
Weather—Sunny	

Highest and Lowest Temperatures This Date in 82 Years

60 in 1922 — 8 in 1896

Monday's Temperature Chart

Alpena	32	25	Marquette	33	24
Baltimore	44	30	Memphis	50	39
Bismarck	41	27	Miami B.	66	57
Brownsville	71	60	Milwaukee	34	29
Buffalo	34	30	Minneapolis	38	29
Chicago	37	32	New Orleans	57	39
Cleveland	34	31	New York	37	34
Denver	50	32	Omaha	50	32
Detroit	36	33	Pellston	33	28
Duluth	40	26	Phoenix	74	44
Fort Worth	65	43	Pittsburgh	36	31
G. Rapids	36	31	St. Louis	47	35
Houghton	32	15	S.S. Marie	32	25
Jacksonville	53	30	Traverse C.	36	28
Kansas City	34	25	Washington	47	34
Lansing	35	30	Seattle	50	35
Los Angeles	69	54	Tampa	81	60

Sailors in Port Woo British Gals; Local Men Fight

SOUTH SHIELDS, England (AP)—The senior commander of two Venezuelan destroyers visiting South Shields has ordered his sailors to forego the tradition of a girl in every port until they find a friendlier port to have them in.

The Latin Americans, wooing prowess has got the local youths fighting mad. Fifteen British girls have become engaged to Venezuelans since the ships came here for refitting seven months ago.

Sunday, 50 sailors tangled with 100 local youths and a number on both sides were injured. Two Britons are still hospitalized with knife wounds.

★ ★ ★

The ships are scheduled to leave today or Wednesday, and Capt. Pablo Cohen, senior commander, said it's doubtful the 15 marriages will come off before sailing. Permission has not arrived from Venezuela.

Cohen canceled all shore leaves for his enlisted men, but officers went ashore to a farewell party. Mayor Joseph Connell thanked Venezuela for the work it had sent the neighborhood.

Britain and UAR Resume Relations

LONDON (AP)—The London and Cairo governments today resumed diplomatic relations, broken when Britain and France invaded the Suez Canal Zone in 1956.

★ ★ ★

For the first time Britain recognizes the United Arab Republic, formed by the union of Egypt and Syria after the Suez incident.

The announcement was made jointly by Prime Minister Macmillan's government and President Nasser's regime in Cairo after months of patient backstage diplomacy involving several countries.

★ ★ ★

U.S., Canadian and Swiss envoys helped to persuade a hesitant Nasser to join with the British in writing an end to the vents of 1956 which culminated in a British-French assault on the Canal Zone.

Oldest EMU Alumna, Nearly 100, Is Dead

YPSILANTI (AP) — Mrs. Jennie Quirk Cornwell, oldest alumna of Eastern Michigan University, died today. She would have been 100 years old Thursday.

Mrs. Cornwell was an aunt of Mrs. G. Mennen Williams.

She had been bedridden for several years after fracturing a hip.

Born in Chicago, she had lived in Ypsilanti from infancy. Her father was president of the First National Bank here.

Her husband, Edward Cornwell, died in 1949. They had no children.

A new genealogical book published in Germany says that religious reformer Martin Luther, who was born 476 years ago, now has 1,834 descendants.



Pontiac Press Photo

CAR AND TRUCK COLLIDE — George D. Mann, 22, of 3525 Joslyn Rd., Pontiac, was in fair condition in Pontiac General Hospital after his car collided with a dairy truck driven by Clark Denison, 49 South Roselawn Dr., Pontiac, this morning. The accident occurred on Orchard Lake road a mile and a half south of Pontiac trail. Denison told police that Mann, driving south, started to pass another vehicle when he lost control of the car on the slippery road. Denison said he tried to pull onto the shoulder of the road "but the car just kept coming." Mann suffered a possible concussion, a fractured knee and cuts of the head.

Ziem's Office People Honor Him at Dinner

Past and present members of Prosecutor Frederick C. Zeim's staff honored their boss at a testimonial dinner last night at the Knights of Columbus Hall in Pontiac.

Ziem, who becomes circuit judge Jan. 1, was presented with an engraved wrist watch from the "Prosecutor's Staff 1959."

"This watch to me is going to be symbolic of all you fine people, none of whom I will ever, ever forget," Ziem said.

"I'm sincerely sorry to leave all of you," he said, "but at the the same time I am looking forward to my new work."

With today's swearing in of his former chief assistant, George F. Taylor, as new prosecutor, Ziem will not take this month off for vacation. He said he plans to study judges' charges to juries, devise a file system for his court, and visit circuit courts in neighboring counties.

Philip Pratt, president of the Oakland County Bar Assn., said last night that today is "actually an end of an era and the beginning of a new."

The former University of Michigan football tackle joined the prosecutor's staff in 1947 as an assistant. Five years later he was elected prosecutor on the Republican ticket. He was re-elected in 1954, 1956 and again last year.

Noticing the huge maize and blue (U. of M. colors) backdrop centered with a big "M," Ziem poked some fun at some Michigan State University members of his staff.

"You've got this hall done up just right," he said. "But I don't know why you put that green and white (MSU's colors) there." Some members had decorated a cabinet with green and white crepe paper.

Ziem told members of his staff, their wives and husbands, that he nearly "got into a fight" with his wife Wanda when he told her Sunday that he had to attend last night's U. of M. football bust in Detroit.

He said after her insistence that he leave the night open, he became a little suspicious that a party might be in the offing.

★ ★ ★

Ziem Bows Out as Prosecutor; Taylor Steps In

During his last day in office yesterday, Prosecutor Frederick C. Ziem bowed out by handling Monday's usual criminal case arraignments before presiding Circuit Judge William J. Beer.

George F. Taylor, who usually performs the weekly task as Ziem's chief assistant, sat behind Ziem. When nine arraignments were completed, Taylor entered upon the court record that it was Ziem's last official act as prosecutor.

Judge Beer, a Navy veteran, praised Ziem in a manner he said they often bestow upon heroes in the Navy. "Well done, thou good and faithful servant," the judge said of Ziem's 12 years with the prosecutor's office, seven of which he served as prosecutor.

"I'm sure all the people of Oakland County echo that feeling," Judge Beer added.

First elected prosecutor in 1952, Ziem becomes circuit judge Jan. 1. His resignation as prosecutor, and Taylor's new job as prosecutor, becomes effective today.

Waterford Twp. Policeman Out

No Explanation Given; Board Replaces Him With Ex-Keego Officer

A Waterford Township policeman was discharged from the department by the Township Board last night.

★ ★ ★

Thomas Kretz, 2619 Williams Dr., has been replaced temporarily by Arthur Holmes, who has resigned from the Keego Harbor Police department.

Township supervisor Elmer R. Johnson said, "Kretz just did not work out." He didn't elaborate.

A month ago Kretz had submitted his resignation due to a back injury suffered in World War II, but asked that his request be rescinded. After considering doctors' affidavits which showed that Kretz was in good health, the Township Board rehired him.

★ ★ ★

Kretz was back on the township payroll three weeks before officially being relieved of his police duties last night.

★ ★ ★

Township trustee Lewis Ruelle said, "I'm against hiring outside help when there are so many competent people available in the township."

Trustee John Coleman said that if the township can acquire more experienced help outside the area it is more important than hiring locally.



GOLDEN JUBILEE — This stamp commemorates the 50th anniversary of the founding of the Boy Scouts of America. Artist Norman Rockwell designed the khaki and blue four-center. It'll go on sale Feb. 8, 1960.

Sometimes One Welcomes a Policeman

NEW YORK (AP)—Leo Pomerants probably is the only driver in the world who wishes he'd have gotten a parking ticket.

★ ★ ★

While making deliveries in the bustling mid-Manhattan area, he left his truck double-parked for four hours on Broadway near 52nd.

★ ★ ★

Ordinarily cops would have pounced on the truck all too quickly to check up and hand out tickets. But not one appeared.

Finally a curious restaurant manager investigated. He found out why the truck driver would have welcomed cops.

★ ★ ★

Pomerantz had accidentally locked himself in the refrigerator compartment of his truck. Released, he was okay after a few cups of hot tea.

George Taylor Takes Prosecutor's Post

(Continued From Page One)

charged with crime. We know you will fearlessly bring to trial those guilty of violating our laws, and that you will just as fearlessly reject any meanness taking from a citizen the rights secured by our Constitution."

Donald E. Adams, Waterford Township justice of the peace and a commissioner of the Michigan State Bar, spoke briefly. He told Taylor and his assistants of the increased efforts needed in the criminal legal field.

Taylor will hold the new job until a successor is elected next November. He said he'll seek the Republican nomination.

Asked to say a few words "as a citizen," Ziem praised Taylor's and his former staff of assistants with, "There is no peer to match them."

AMC to Split Stock, Give Extra Dividend

(Continued From Page One)

ent two years ago would show a paper profit of more than $8,100 by now.

If you missed the boat, you have plenty of company. Around Detroit there is an "almost society" of those who tell how they almost got rich on American Motors stock.

The most widely known big loser is Louis E. Wolfson, the Florida financier who at one time was AMC's largest single stockholder with a reported 430,000 shares.

Wolfson sold out in 1958, taking a profit of about 1½ million dollars. But the Security and Exchange Commission said Wolfson also sold 150,000 shares short.

Short selling is the practice of selling borrowed stock in the expectation the price will drop. AMC went up instead, and it was estimated the move cost Wolfson and some associates all of the profit made on the sale.

One stockholder who has not sold is President George Romney, who preaches the merits of his company with an evangelistic fervor. A proxy statement of last December showed Romney owned 22,700 shares with a value now of more than two million dollars.

GM Leads Auto Industry Aiming for Record Quarter

A General Motors Corp. "comeback" will have a heavy hand in pushing 1960 first quarter car output over the record mark, according to Ward's Automotive Reports.

The automobile industry has scheduled production of 2,240,800 units for the first three months, the trade agency said, with GM's schedule accounting for 47.6 per cent (1,066,000 cars) of the total volume.

The industry's schedule, if fulfilled, will better the initial quarter record in 1955 by 111,800.

This would more than make up for the fourth quarter of 1959, hit by the stele strike, which realized a 700,000 unit loss. The "comeback" reference to GM refers to its 33.8 per cent share of the industry's volume during that period.

GMs first quarter target of a 47.6 per cent share almost matches its 1955 record of 49.1 per cent of industry.

The 1960 first quarter industry schedule represents an "exhilarating" 87 per cent increase of 1959's last quarter 1,193,900 total.

But the trade agency stressed that schedules do not mean final production. The "fantastic" first quarter program hinges on the steel supply.

The Taft-Hartley order, under which the mills are operating, expires Jan. 26. Anpther strike then would ruin chances to recoup last quarter's loss.

The Ward's Report stated that "optimism is strong and consumer confidence in the economy is high."

Present industry scheduling calls for standard size cars to take 79 per cent of the output. The remaining 21 per cent will be carried by the five U.S. compact cars.

Weber Ponders About New Job

Press Secretary for Williams to Check Into Civil Service Post

LANSING (AP)—Paul W. Weber, a vital cog in the 11-year regime of G. Mennen Williams, wondered today whether to step out as the governor's press secretary.

The 52-year-old political publicist, widely acknowledged as one of the best, confirmed yesterday he had been approached on taking a $15,000-a-year post with the state Civil Service Commission.

Weber said he did not consider a tentative tender of the position made by retiring director Arthur G. Rasch to be a firm offer.

But he said he expected to confer with commission members about it today or tomorrow. Rasch is ill and hospitalized.

Weber was disturbed by reaction of Capitol observers who took the development as evidence that the governor has decided against seeking a seventh term.

If the civil service proposition panned out, he obviously did not want to appear to be turning away from his long-time boss in a time of need.

"This has absolutely nothing to do with any decision by the governor on his political future," Weber said. "To the best of my knowledge, he has not made up his mind on what he's going to do."

The governor's press secretary, a $13,000-a-year job, is a political appointment, subject to abrupt termination when Williams leaves office.

The proposed Civil Service Commission position would be a combination public relations - administrative assistant berth offering also unlimited tenure.

Over the years, Weber has had several offers of other jobs at attractive salaries and turned them down.

A former Detroit newspaperman, Weber came with Williams shortly after the governor's first election in 1948.

Aside from the governor's private secretary, Julie Lawler, he is the only remaining member of Williams' original staff. Lawrence L. Farrell left last Dec. 31 after 10 years as executive secretary.

Weber is credited with a major role in helping popularize the governor with voters through the green polka dot bow tie symbol and by encouraging the governor's square-dancing talents.

Free Press Editor in Better Condition

DETROIT (UPI)—Detroit Free Press Managing Editor Frank Angelo was reported in "encouraging condition" yesterday after suffering a heart attack Saturday night.

Doctors said damage to Angelo's heart was "minimal."

The Day in Birmingham

Commission Hears Plans for Private Coffee House

BIRMINGHAM — Plans to open a coffee house in the basement of Leon's Building were announced to the City Commission last night.

The building is at Brown and Ann streets.

★ ★ ★

The coffee house will be for a private group, to which the general public will not be admitted, the Commission was told.

The Commission was told it would be similar to an operation in Clawson, and include a small art gallery. Movies would be shown.

A motion picture license waiver request from H. Eugene Field was denied on a motion by Commissioner Carl F. Ingraham. Representing the owner of the coffee house, he had asked that the requirement be waived because a membership fee would be required.

★ ★ ★

Field said in a letter to the Commission that he did not believe operations of private clubs or other membership groups should be required to obtain a license before showing motion pictures.

Eighteen diesel buses of advanced design will be put into operation in the area within the next few days by the Great Lakes Transit Corp., the Commission was told.

★ ★ ★

Built by General Motors at a cost of $500,000, the vehicles are totally new in design, with many of the luxury features of cross-country coaches, according to Everett J. Farr, Great Lakes Transit superintendent.

The new buses have extensive bright-finish aluminum siding, with streamlined windows and body contours.

Passengers will be able to look out large picture windows, and standing passengers will be able to watch for their destinations more easily because transom windows are set higher.

★ ★ ★

Entrance steps have been lowered almost two inches, making it easier to board.

The buses will have fluorescent lighting.

Other design features include a new heating and ventilating system, and an improved air cushion ride.

Candidate for the Oakland County Road Commissioners Clayton G. Lilly, in a letter to the Commission, asked for its support in his drive for the $7,500 a year post.

The Commission took no action on the request.

Station Attendant Shot and Robbed

(Continued From Page One)

"out with them (Mendoza and Lay) until about midnight, but didn't know anything about a robbery."

He is on parole from Jackson Prison where he was serving 3 to 15 years for armed robbery. He was sentenced in January, 1956, in Oakland County Circuit Court after being found guilty of a "toy gun robbery" in Pontiac.

Hood was paroled last March. Previous to the armed robbery conviction, he had served time for breaking and entering. He was currently employed as a foundry worker.

★ ★ ★

Newton, who is married, underwent emergency surgery early this morning. Doctors said the bullet entered the right side of his back near the spine and lodged next to a vertebra.

Doctors said they were "unable to remove the bullet due to its dangerous position."

Neither Mendoza nor Lay had police or juvenile records, according to Detective Sgt. Leo R. Hazen. Both had dropped out of Lake Orion High School earlier this year, according to juvenile authorities.

★ ★ ★

When asked what they had done with the weapon, the two said they had taken the gun apart and dropped it piece-by-piece along an area roadside.

Mendoza's brother, Charles E., 21, an airman stationed at Ellsworth Air Force Base, was killed Saturday in a two-car collision near Rapid City, S. D.

Williams Plans Education Talks

To Meet With School Men Dec. 11 to 13 at Haven Hill Lodge

Gov. Williams will receive a briefing on national education problems at a get-together with leading figures in the field next week at Haven Hill Lodge in Oakland County's Highland Recreation Area.

Fourteen experts in various phases of education have been invited to meet Dec. 11, 12 and 13 at the secluded retreat for discussions with the governor.

The format is expected to follow that of a similar session on the inflation and economic growth problems held last summer at Mackinac Island.

Next week's affair is one of a series planned by backers of Williams for national office with a view to bringing him up to date in key areas of government.

An aide said similar huddles on peace and disarmament and health and the aged are in the discussion stage.

On the agenda next week will be such subjects as curricula, school building problems, finance and enrollment, and competition in scientific education from the Soviet Union.

In recent years, Williams has stressed the importance of liberal support for education as a means, especially through scientific research, of opening new horizons for manufacturing and industry generally.

He has urged a large role for federal financing.

Youth Arrested in Break-In Takes Own Life

David A. Prasil, 20, of 29 N. Anderson St., died at Pontiac General Hospital early this morning of a bullet wound which Pontiac Police say was self-inflicted.

Police were called to the youth's home by his father, Jack, at 2:25 this morning. They found young Prasil on his bed, a rifle at his side.

He died shortly after being rushed to the hospital by ambulance.

Prasil had been arrested by police Friday for investigation in the break-in of a home at 50 E. Longfellow St. He was released the following day when Mrs. Barbara Drake, 20, of the Longfellow street address, refused to sign a complaint.

Drop Pretense Charge on Two

Four Are Arraigned; Pair to Be Witnesses in Police Case

Four youths arrested Sunday night for playing policemen in Bloomfield Township were arraigned yesterday in Justice Court.

They were using a vehicle with a red blinking light to stop drivers on Woodward avenue, according to arresting officer Martin McLaughlin. They wrote psuedo traffic tickets and used abusive language, he said.

Following their arraignment before Justice Robert F. Scott in West Bloomfield Township, charges were dropped against two of the boys. They were released and will appear as witnesses when the case against the other two goes to circuit court.

Being held in Oakland County Jail pending examination at 2 p.m. Friday before Justice Scott are Richard B. Whitney, 17, 156 Linden St., Birmingham, and John E. Bennett, 18, 715 Square Lake Road.

Both have been charged with impersonating a police officer, a high misdemeanor.

Bennett originally was charged with using a vehicle for illegal purposes. The charge was changed to the more serious one of impersonating a police officer at yesterday's arraignment.

Bennett was sentenced in Circuit Court yesterday to 60 days in jail for the malicious destruction of a telephone booth last summer. He also was placed on two years probation by Circuit Judge Frank L. Doty.

Alabama Accepts Bid to Liberty Bowl Game

PHILADELPHIA (AP) — Alabama has accepted a Liberty Bowl invitation to meet Penn State in the Dec. 19 game at the Philadelphia Stadium, it was learned today.

New Bright Note



"I want *you* for Chrithmuth, Mommyduke!

This new cartoon about dogs and youngsters will be found daily on the classified pages of The Pontiac Press.

Cub Pack 53 Shown Film on Achievement

A film on "Cub Achievement" was one of the features at the recent meeting of Cub Scout Pack 53 held recently at the Mark Twain School.

Dens 1 and 5 presented skits with the theme of "The Country Store."

Bruce Tippen, Bruce Hoffman and David Wade received Webelos awards. Five other boys received awards.

The pack is collecting used toys and canned goods which will be turned over to the Salvation Army for distribution to needy families at Christmas time.

New den mothers are Mrs. Rita De Wys, Mrs. Eleanor Cappell, Mrs. Catherine Cremer and Mrs. Frances La Barge.

Must Have C Average to Park Car at School

METHUEN, Mass. (UPI)—Students at Tenney High School will need at least a C average to park their cars in the school parking lot.

School officials said today the order, effective after the Christmas vacation, resulted from a faculty investigation which showed that students with cars had lower marks.

Ambassadors to Meet

DETROIT (UPI) — Michigan's industrial ambassadors will meet Dec. 11 at Wayne State University, with Merritt Hill, general manager of Ford Tractor and Implement Division, and chairman of the ambassadors' executive committee, presiding.

Sugar contains no vitamins or minerals, but it is a good energy food.

A survey by the National Industrial Conference Board shows that about half of all manufacturing companies that employ more than 1,000 persons have some type of severance pay for those whose services are terminated by management.

Factory Representative Here
WEDNESDAY—2 to 3:30 P.M.
REMINGTON
Electric Shaver
RECONDITIONED
—While You Wait Service—
$1.50 Parts Extra
• OILED
• ADJUSTED
• STERILIZED
• CLEANED
SIMMS SERVICE — Remington factory representative will be in our store every Wednesday of every week.
SIMMS BROTHERS
Electric Shavers —Main Floor

..an amazing new hair preparation
Nescurl
SHAMPOO 'n SET
with Protein
• CLEANSES
• SETS CURLS and
• CONDITIONS
at the same time
Special protein content helps give dry, bleached and damaged hair radiant new beauty. No other wave set or conditioner needed.
$1.00 Value 59¢ plus tax
SIMMS BROTHERS
98 N. Saginaw —Main Floor

TONITE & WEDNESDAY
SUPER-SPECIALS
2nd FLOOR BARGAINS
Sturdy Carrying Bale Handle
12-Qt. Unbreakable
PLASTIC PAIL
$1.95 Value
69¢
Many uses in the house, garage, shop, office etc. Choice of assorted colors. Flexible & rust-proof.
Genuine 'EAGLE'
NITE LOCK SET
$2.98 Seller — Easy to install — just one hole needed, no special tools. Complete with 2 keys.
1.74
Perforated GALVANIZED
Rubbish Burners
With COVERS
$4.95 Value
3.66
Safety style, full draft perforated steel burner with raised bottom, stands on 3 legs. Limit 1.
SIMMS BROTHERS
98 N. Saginaw —2nd Floor

Replace Cracked, Broken Glass Now!
Compare SIMMS Prices—
WINDOW GLASS
WHY PAY MORE?

8x10-Inch	20c	20x24-Inch	80c
10x12-Inch	23c	22x24-Inch	89c
10x16-Inch	30c	22x26-Inch	99c
12x14-Inch	32c	22x28-Inch	$1.09
12x16-Inch	37c	24x24-Inch	$1.05
12x18-Inch	39c	24x26-Inch	$1.08
12x20-Inch	42c	24x28-Inch	$1.25
14x18-Inch	45c	24x30-Inch	$1.35
14x20-Inch	49c	24x34-Inch	$1.45
16x20-Inch	59c	24x36-Inch	$1.50
16x24-Inch	69c	28x32-Inch	$1.39
		28x38-Inch	$1.95

98 North Saginaw
SIMMS BROTHERS
HARDWARE —2nd Floor

EXTRA LARGE SIZES for LADIES!
SIMMS Has GIFT-WEAR for the Hard-to-Fit LADY on YOUR List
—SHOP TONITE & WEDNESDAY For These —
SPECIALS for WOMEN
Ladies' Panties
Stripes 59¢ Whites 69¢
Elastic waist, band leg styles. Phil-Maid striped panties in sizes 6-7-8 or white panties in sizes 10 & 11.
Choice of FULL or HALF Styles
Ladies' Slips
Half-Slip 97¢ Full-Slip 1.59
Half styles in red, black or white in size XL-XXL-XXL, lace bottom. Full slip in tricot or cottons. Tricot in white or pink, lace front in sizes 40 to 48—cottons in sizes 46 to 52.
BEDFORD CORD or WOOL BLENDS
Ladies' Skirts
Values to $5 1.95 and 2.95
New colors including black, red, olive green, blue or tan. Assorted styles in all sizes 32 to 38.
New HOLIDAY Styles
Ladies' Blouses
Sizes 40 to 46 1.89 and 2.89
Good selection in cottons, drip'drys in latest fashions. Some with full lace fronts. Whites, pastels and dark colors. V-necks, round collars and others.
Warm FLANNEL and TRICOTS
Ladies' Gowns
Flannels 2.49 Tricots 1.95
Flannels in choice of 5 pastel colors with nylon lace trim, in sizes 42 to 46. Phil-Maid tricots in size 40 to 46 in choice of 4 colors.
Choice of Colors—FLANNEL
Ladies' Dusters
Sizes 38 to 44 2.98
$8.95 Rayon Quilt — 38 to 42 $5.88
Warm flannel dusters in choice of colors — floral patterns.
BEDFORD CORDS & FLANNELS
Ladies' Slacks
Sizes 32 to 38 3.98
First quality slacks in assorted colors. Side zippers, belts etc. Washable cords or rayon flannel.
100% HI-BULK ORLONS
Ladies' Sweaters
Slip-Overs 3.89 Cardigans 4.89
All new colors with matching buttons and full fashioned sleeves. All sizes 40 to 46.
98 North Saginaw SIMMS BROTHERS —Main Floor

BIG SHIPMENT—Just Arrived!
Musical Powder Boxes
—Wide Selection of Popular Tunes—
Values to $4— THIS WEEK ONLY 2.99
Non-Tarnish Metal Cases
Super-special for Christmas gift shoppers. Better get yours now.
LARGER MODELS 3.95
Imported "THORENS" Made in Switzerland MUSICAL Powder Boxes
Value to $7 5.89
Double Tune Models $6.49 & $6.79
Deluxe quality, dancing-doll tops, beautiful cases, etc.
Main Floor SIMMS BROTHERS Cosmetic Dept.

Save $8.62 OFF
Famous Maker's List Price
Sunbeam CONTROLLED HEAT Automatic FRYPAN
• Brand New-Latest Model
• Full Factory Guarantee
• In Original Cartons
Regular $21.50 (Model FPM)
—In Choice of 3 Colors—
$12.88
$1.00 Holds Yours in Layaway
Only 71 At This Price
Buy for gifts . . . and for your very own. Genuine SUNBEAM—accurate thermostat, dial control, washable. Choice of pink, yellow or turquoise. (METAL COVERS in colors to match at proportionate low price.)
—Always Check SIMMS PRICES Before You Buy—
Electric Dept. SIMMS BROTHERS —2nd Floor

Pre-Christmas SALE!
★ Specially Priced Tonite and Wednesday ★
Bedding Buys
IN WARMTH AND BEAUTY!
Genuine "BEACON" 1st Quality
Cotton Sheet Blankets
Values to $2.29 — NOW 1.59
Double bed sizes — 70x80-inch. Acetate satin bound. Floral patterns.
Sheet Blankets
72x95" Double Bed Size
$2.95 Quality
100% cotton, lilac color. Stitched bound. Sanforized. 1.69
Double Blankets
72x168-Inch Cotton
$3.95 Sellers
Popular green plaids, stitched edges. Easy to wash. 2.98
BIG LOT—Every One Now Under-Priced
BLANKETS
Choice of 4 Styles
To $3.59 values. 72" to 80" widts—up to 108" lengths. Stripes and solid colors. 1.99
100% WOOL Filled REVERSIBLE Comforters
$6.95 Value
72 x 84 INCHES 4.99
Acetate satin in gold/green combination. Stitched quilted.
Bargain Basement SIMMS BROTHERS 98 North Saginaw

Simms Store Hours—9 a.m.-10 p.m.
Extra Shopping Hours—Extra Values to Make Shopping Worthwhile
OPEN EVERY NIGHT 'TIL CHRISTMAS
26 Years in the Same Location . . . And We'll Still Be Here After CHRISTMAS — This Is SIMMS Guarantee on Anything YOU Buy!
TOY SALE
Put Your Own Initials On
Monogram Towels
Regular $2.00 1.59
Set has 3 towels and 2 face cloths ready to be personalized. Complete as shown.
Fun! Easy!
Ice Cream Machine
Regular $3.00 2.39
In less than a minute you make delicious ice cream or sherbet. As shown, complete kit.
Deb-U-Teen — Fitted
COSMETIC SET
Regular $3.00 2.39
As shown — safe, harmless Deb-U-Teen cosmetics, cologne, brush, nail polish, comb.
You Can Actually Sew
Elna Sewing Machine
Regular $5.00 3.99
Set contains sewing machine, dresses, cloth, needles, pattern and instructions.
Regulation Size
BOWLING SETS
Regular $9.00 5.99
Set has 15-inch regulation plastic pins and 6½-inch plastic balls. In case.
Paint-by-Numbers
Hobby Paint Set
$4.00 Value 2.88
Set contains 16x12" pre-numbered canvas. Jars of paints, brushes, etc. Assorted popular subjects.
Exactly as Pictured — New ELECTRONIC TOY
Radar-Rocket Cannon
Regular $7.98 Values—Now 2.88
Regulation microphone and headset, large radar antenna, picks-up beeps, planes appear on TV screen. Complete with rocket launching platform. With batteries.
SLIDING SAUCERS
STEEL or ALUMINUM
Regular $4.98 3.88
26-inch sliding saucers for spinning and sliding on snow and ice. With pull rope or handles.
FLEX-O-PLANE SLEDS
34-Inch Size . . . 2.88
40-Inch Size . . . 3.88
45-Inch Size . . . 4.88
50-Inch Size . . . 5.88
Every good boy wants a sled for Christmas. And Simms has the size for your boy.
Full 91-Piece Set
LINCOLN LOGS
Regular $2.00 1.59
Scaled to size — actually building logs with instructions to build your own toy buildings.
Plastic Bricks
Regular $3.50 2.79
208-Piece Set for Children in 5 to 10 Year Group
Complete-scaled building. Plastic brick with instructions.
SIMMS BROTHERS
98 N. Saginaw — TOY DEPT. — Second Floor

Here's the Perfect Gift for Any Girl On Your List ... and At the LOW Price YOU'LL Like!
ELECTRIC HAIR DRYER
UL approved super-lectric hair dryer for 110-120 volts AC outlets. Non-tip bases, adjustable handle, Hot-cold switch. Regular $6.95 Value (Dryer with hood—as shown $6.98). 4.98
98 North Saginaw Street SIMMS BROTHERS Cosmetics —Main Floor

★ CHRISTMAS CARDS Only You Can Send ★
ORDER NOW!
PHOTO GREETING CARDS
Bring SIMMS Your Favorite Snap-Shot Negative
Personal Photo Christmas Cards made from any negative . . choice of designs . . complete with envelopes. Pre-season special, savings. ORDER YOURS NOW.
CARDS and ENVELOPES 10 for 99¢
25 for 2.39
50 for 4.69
100 for 9.44
SIMMS BROTHERS
CAMERA Dept. —Main Floor



SUPERVISOR — Daniel L. O'Connor, a former FBI agent, has been named to supervise the enforcement of anti-corruption provisions of the new federal labor law.

Plants Shifting From Big Cities

Most Industry Still in Population Centers but Trend Away

WASHINGTON (UPI) — More and more industrial plants are being set up away from big cities. The Commerce Department believes the trend will grow.

A majority of industries still are concentrated in or near large population centers. But the department reports that a greater number of factories are being located in communities with less than 50,000 population.

A new study, based on the 1954 census of manufactures, showed that 27.1 per cent of all manufacturing employes worked outside standard metropolitan areas. In 1947 the figure was 26.7 per cent.

Officials of the department's office of area development, which prepared the report, expects results of the 1958 census of manufacturers to show further, more marked shifts of factories away from big city areas.

Salt Water to Fresh Important Problem

GRAND JUNCTION, Colo. (AP) —Learning how to convert salt water into fresh water may help mankind more than conquering space, Sen. John F. Kennedy (D-Mass) said here Monday night.

Kennedy told a meeting of the Jane Jefferson Democratic Women's Club that the first country to turn salt water into fresh water will provide more blessings to mankind than the first country into space.

Kennedy slapped at the Republican administration which he said has denied funds for experiments in converting salt water to fresh.

His talk before 320 concluded a three-day visit to key cities in Colorado and Wyoming.

A survey by the Licensed Beverage Industries, Inc., showed that the total output of "moonshine" in 1958 came to about 55 million gallons, about one quarter of all liquor Americans drank last year.

HOW LONG SINCE YOU WERE STARVING TO DEATH?

Never? Simple nourishment never meant, the difference between life and death to you?
Then you can't possibly know what plain *food* means to more than half the people in many parts of the world. Perhaps you can *imagine* it . . . just as you can imagine a needy child's gratitude for a gift from you. So give your most to *Overseas Aid* during this Holiday Season.

Support your faith—
PROTESTANT
CATHOLIC
or JEWISH
— in its overseas appeal

Give THANKS by GIVING
World Refugee Year 1959-1960

Published as a public service in co-operation with The Advertising Council and the Newspaper Advertising Executives Association.

THE PONTIAC PRESS

Giant selection! Best values! More room! Easier Christmas shopping!

Kresge's
the family's choice

Hurry to your neighborhood Kresge store for outstanding gift and gift-wrapping ideas! All pin-money priced to help you with your Christmas budget. You'll be delighted with the selection and amazed at the low prices. Make Kresge's your first stop to shop for all your Christmas needs!



DISTINCTIVE CAGE IN WHITE AND GOLD
$3.98
Large size round bird cage of high impact plastic. White with exquisite gold lacing. Brass plated trim.

STAND HOLDS ANY STYLE BIRD CAGE
$2.98
Lustrous black enamel stand with gold finish trim on firm, no-tip tripod legs

17½"

METAL BIRD CAGE $4.98
Novel oblong shape with plastic base. Plated or black.

PLASTIC PLANTER $4.98
Plated metal stand. Modern colors.
OTHER PLANTERS 2.98-5.95

Hartz Mountain Foods
FOR HEALTHY, HAPPY PETS



YOUNG PARAKEETS 1.98



PARAKEET SEED 14-oz. . . . 35¢



MIXED CANARY SEED 14-oz. . . . 39¢



SINGING CANARIES 5.55

PARAKEET STOCKING 79¢

PARAKEET TREAT 3½ oz. . . . 35¢





CHARM BELL . . . 15¢



BIRD CHARM 15¢

SONG FOOD 3½ oz. . . . 35¢

DOGGIE STOCKING 49¢

KITTY STOCKING 49¢





SANDED PERCHES, 4 in pkg. . . . 19¢

DOG YUMMIES, 2-pack satchel . . . 50¢

Christmas Greetings



Big Value BOX OF 50
A colorful assortment of traditional designs in the favorite conventional shape. Many with sparkling accents. Get yours today at this low price. $1



One design traditional, *slim shape* . . . . . 32 cards, $1
One design religious, *slim shape* . . . . . 32 cards, $1
Mixed design, *conventional shape* . . . . . 21 cards, 59¢

A WONDERFUL GIFT
A WONDERFUL VALUE

WEAREVER



GIFT SET $1.



SATINY RIBBON 49¢ 45 ft. reel
Shimmering acetate satiny ribbon in rich red, green, gold, or white for all your gift wrapping.



16-pc. Set *MELMAC* Dinnerware
• 4 cups • 4 saucers • 4 dinner plates • 4 fruit dishes.
Rainbow-hued "Melmac" is color-guaranteed for life; and guaranteed for 2 full years against cracking, chipping, or breaking! $7.98 *boxed 16-pc. set*



CERAMIC FIGURES 98¢ *each*
Lovely imported figurines, ideal for the collector. Charming Gibson girl, or pair of sweethearts.



GIFT PLANTERS 98¢ *each*
Bright brass plated finish wall planters in uniquely beautiful designs. 12" to 13½" tall.

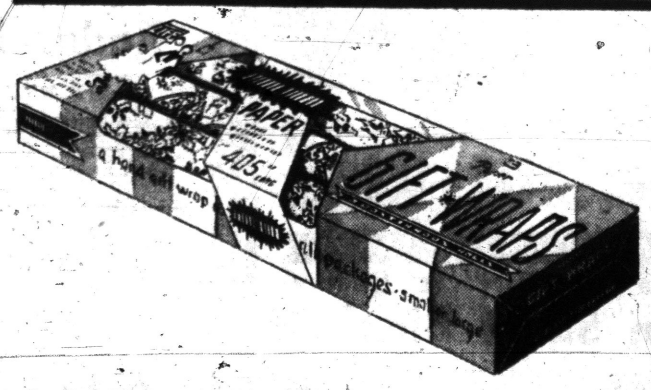

3 ROLLS CHRISTMAS GIFT PAPER
Three giant rolls, 20" wide by 135" long for a fantastic total of 405" of gift wrap paper for only $1. And you have your choice of 12 lovely designs. $1

PAPER-MATE

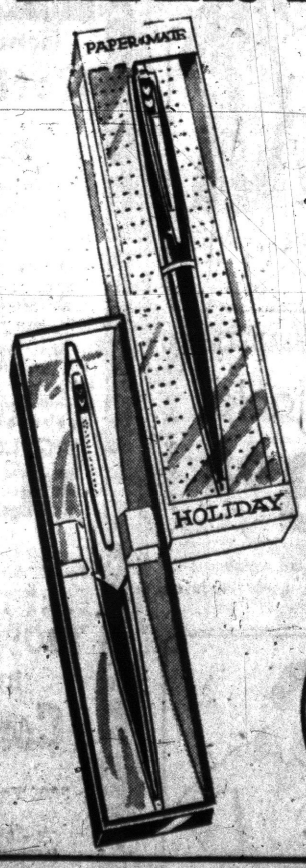

GIFT PENS *in attractive boxes*

HOLIDAY $1.79

CAPRI MARK III $2.49
New, easy-to-hold designs are streamlined to today's modern living. Positively won't skip . . . even writes over butter.

with *new* TEXAS *size refill . . . and that means* BIG!



CHRISTMAS PAPER in CUTTER BOX
Here's a giant Christmas value! A continuous roll, 20" wide by 216" long, in 14 designer patterns: stripes or prints. There's enough gift paper to wrap every gift on your list. 59¢ *box*



HANGING PLANTERS 98¢ *each*
Highly polished solid copper or brass planters resist tarnishing. Holds 2½" and 3" pots. Chain included.



HOSTESS ASHTRAYS 39¢ to 98¢
Colorful pottery ashtrays in distinctive modern shapes are always a welcome gift at Christmas.



HANDSOME DESK PAD
Dark green, maroon, ivory, or brown simulated leather with gold.
3-RING PHOTO ALBUM 2.98 $1.49



DECORATE WITH **STYROFOAM**
15¢-$1
Easy-to-work pieces for table, window, mantel decoration.

DOWNTOWN PONTIAC — TEL-HURON CENTER — DRAYTON PLAINS
ROCHESTER — MIRACLE MILE SHOPPING CENTER

S. S. KRESGE COMPANY

Funeral Set Wednesday for Bay City Retailer

BAY CITY (AP) — Funeral service will be held Wednesday for Herman G. Wendland, founder of H. G. Wendland and Co., Bay City's largest department store.

Wendland, one of the founders of the Michigan Retailers Assn., died Saturday, he was 96.

SPEEDWAY FUEL OIL

Speedway Life Insurance Plan GUARANTEES added protection for Fuel Oil Users at NO EXTRA COST

OAKLAND FUEL and PAINT

Call FE 5-6159

OPEN 7 A.M. TO 9 P.M.
Monday thru Saturday
KUHN AUTO WASH
Across from Firestone
140 W. Huron

'60 RAMBLER
RADIO HEATER $1748.00
Choose Your Own Equipment
BIRMINGHAM RAMBLER
MI 6-3900

LUGGAGE
3 Pc. Sets ..... $14.95 up
2 Suiter & Companion $20.00 up
Trunks ..... $12.00 up
Brief Cases ..... $2.95 up
Christmas Lay-away
E-Z Payment Plan
EDWARD'S 18 S. Saginaw

Hal Boyle Tells Why:

Yule Tests Purse AND Body

NEW YORK (AP)— Christmas is more than a test of good will.

Every year it is getting to be more of a test of body and mind. You have to be sound in wind and limb—as well as stout of pocketbook — to survive the holiday season.



BOYLE

The guy who gets himself in good shape now is the guy most likely to still be on his feet come Jan. 1.

Here are a few home exercises guaranteed to help you through the annual ordeal of Christmas:

Indian hand wrestle—you and your wife sit down, put your elbows on the table, grip fingers, then see which can force the other's hand backward to the table. This will strengthen you both for all the backslapping, handshaking and greeting card writing you will have to do between now and New Year's Eve.

★ ★ ★

The face save—from now on you will be smiling, smiling, smiling. Since you have been doing nothing but frowning with worry for the last 11 months, a sudden smile may split your face wide open. So, several times a day, pause in front of a mirror and practice smiling. Don't overdo it. Start with a series of small weak smiles. By the end of the week you should be able safely to manage a fair-sized grin.

PRACTICE JUMPING

Leap for life—stand in the middle of the room with your arms full of bundles. Jump as high and as far as you can in all directions—at the same time. Repeat 12 times. As a pedestrian, this maneuver may save you from Christmas motorists. On the other hand, it may not.

★ ★ ★

Hit-the-line body builder—rent the nearest high school football tackle for a few afternoons. At a given signal you both crouch down, then crash into each other at full speed. After a few days of this, you should be tough enough to go into any department store and compete with the crowds of women shoppers for Christmas bargains.

★ ★ ★

Smooch conditioner—did you save your home-made Halloween pumpkin goblin? Lift it tenderly, close your eyes, and kiss its rough yellow cheek 100 times a day. Now you are in shape for perhaps the worst ordeal of the holidays—kissing your wife's girl friends. Also, be sure and kiss your own wife.

SHOUT 'NO'

Bankruptcy avoider—plant yourself in front of a mirror and shout "No!" loud and clear 250 times daily. This exercise may make your voice firm enough to keep your wife from spending you insolvent—but don't bet on it.

Arm saver—put a small lead weight in your pocket. Now reach in your pocket quickly, grip the weight, pull it out and stretch it to arm's length. At 300 times daily for a week your arm should be strong enough to tip all the people you will meet with outstretched palms between now and the end of the year.

Elbow protector—hold a bucket half-filled with sand outstretched before you. Bend elbow until bucket rim touches lip, then stretch out arm again. As this exercise is the most vital one to prepare you for the elbow-bending at seasonal cocktail parties, better do it at least 500 times daily. A lame elbow has ruined many a holiday.

Anyone who conscientiously follows these exercises should be able to reach the first of the year firm in body, if bruised of spirit. He even may be able to face the prospect of 1960 without fainting.

Downtown Parking Is Curbed in London

LONDON (UPI) — The toughest parking restrictions in London's history went into effect today.

Minister of Transport Ernest Marples declared the heart of London a "pink zone" where all parking is forbidden in an effort to avoid the usual traffic jams of the Christmas shopping season.

Extra police roamed the streets in search of parking offenders who were warned their cars would be towed away.

BANK at Community

Why Settle for Less?

Now at Community... 3% Thrift Book ACCOUNTS

Member Federal Deposit Insurance Corporation

5 DAY SALE!
GUARANTEED ONE FULL INCH THICK
ALUMINUM STORM DOOR

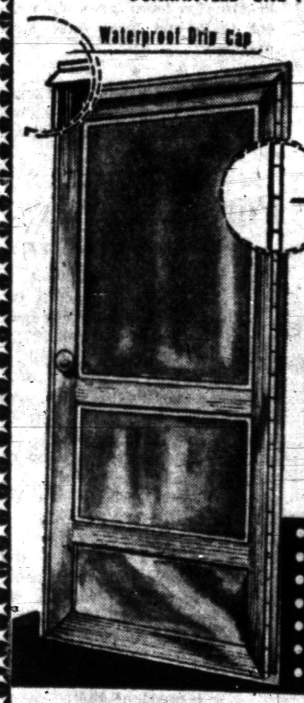

Waterproof Drip Cap
Full Piano Hinge
SAVE $16.00
COMPARE THESE FEATURES FOUND ONLY IN $39.95 DOORS
• WATERPROOF DRIP CAP
• FULL LENGTH PIANO HINGES
• 1 SCREEN, 2 GLASS PANELS
• PNEUMATIC DOOR CLOSER
• KNOB LOCK
• STORM CHAIN
• FULLY WEATHER STRIPPED

$23.95 CASH and CARRY

Free Measuring Service and Phone Orders Accepted on Installation Orders Only
Installation can be arranged at slight additional cost.

At Last!
A Window with Everything
3 TRACK TILT
Woven Pile Weather Stripped
STORM WINDOWS

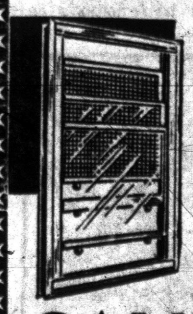

Clean Without Removing Panels
Regular $21.00
SAVE $7.01 per window
ONLY $13.99 ANY SIZE UP TO 30x60
NO CASH NEEDED—FHA TERMS
As Long as 5 Years to Pay
CALL FE 3-7033 DAY OR NIGHT
FOR FREE ESTIMATE

FEDERAL MODERNIZATION CO.
Complete Modernization Service
Room Additions—Dens
Kitchens—Storm Windows
Aluminum Siding
Porch Enclosures
2536 DIXIE Hwy.
3 BLOCKS NORTH OF TELEGRAPH

SHOP TILL 9 EVERY NIGHT TILL CHRISTMAS!

Waite's

"Where Christmas Dreams Come True!"

100% Cotton . . . Drip-Dry . . . No-Iron
"Iron Cheater" ARROW Shirts
$4.25

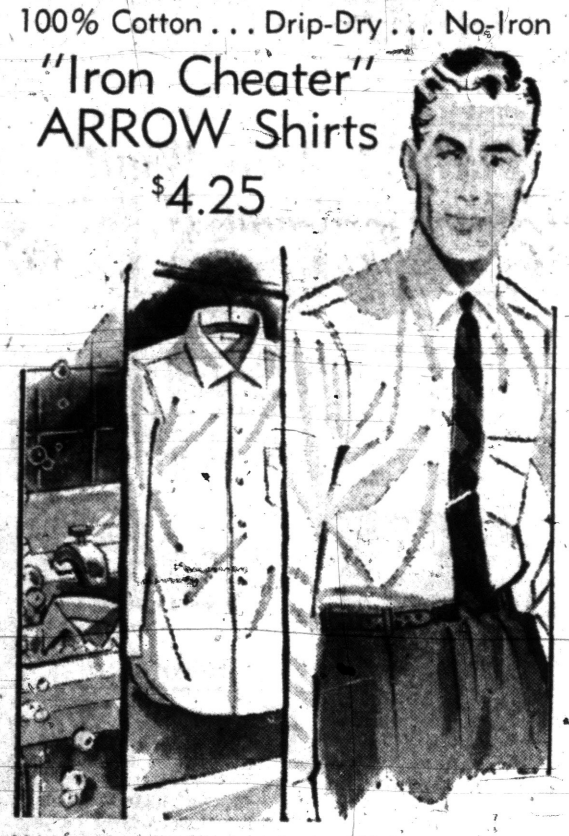

Make his gift a gift of less work for yourself! Premium broadcloth Arrow shirts need no ironing, drip-dry fresh and neat. Sanforized, "Mitoga" contour fit. Soft collar Whip or non-wilt collar Hitt, sizes 14½-17; 32-35 sleeve.

Waite's Men's Wear . . . Street Floor

Use a Waite's Flexible CCC Charge!



For the man in your life . . . our handsomely gift-boxed **Men's Set** by **Fabergé** brisk, refreshing Men's Lotion coupled with skin-toned Talc in a waterproof, breakproof shaker Aphrodisia or Woodhue **5.00** the set

Waite's Cosmetics . . . Street Floor



Glamour on a Budget! Wash 'n' Wear
Orlon and Wool Jersey
$5.99

What a wonderful surprise to find so much lovely fashion for so little! This orlon-wool jersey needs little if any ironing, has a soft, flowing skirt, elasticized waist and V-neck. Blue, lilac or navy, sizes 12 to 20 and 14½ to 24½.

Waite's Budget Fashions . . . Third Floor FE 4-2511

Tiny air cells are the secret of insulation!
JONES CELOTHERM®
Men's Underwear
$2.99
Tops or Bottoms



Jones Celotherm underwear gives him controlled warmth without weight! Tiny air cells are knit on the inside to maintain body heat, absorb perspiration. No constricting side seams. Sizes S, M, L, XL.

Waite's Men's Wear . . . Street Floor

From the fashion capitals of the world . . . California . . . New York . . . Paris . . .
Leather-Look, Leather-Soft Handbags
$5.99
by World Famous Handbag Makers



Many shapes, many sizes, many colors! Fashionably styled, expensive-looking simulated leather handbags gathered from all over the world. Scuff and water resistant, wipe clean. A marvel at the tiny price!

Waite's Handbags . . . Street Floor

Little or No Iron . . .
Roll Sleeve Dacron-Cotton Blouse
by Majestic
$4.98



Choose from 7 colors in this gay, Italian collar no-iron blouse! White, blue lilac, mist green, banana, silver grey, beige or red; sizes 30 to 38. A charming gift!

Waite's Blouses . . . Third Floor

THE PONTIAC PRESS

48 West Huron Street — Pontiac, Michigan

TUESDAY, DECEMBER 1, 1959

Owned and Published Locally by The Pontiac Press Company

HAROLD A. FITZGERALD
President and Publisher

HOWARD H. FITZGERALD II, Vice President and Business Manager
JOHN W. FITZGERALD, Secretary and Editor
JOHN A. RILEY, Treasurer and Advertising Director

HARRY J. REED, Managing Editor
EARL M. TREADWELL, Circulation Manager
O. MARSHALL JORDAN, Local Advertising Manager
GEORGE C. INMAN, Classified Manager

Cold Weather Brings Danger of Exertion

This is the time of year when a warning against strenuous exercise seems to be in order. This word comes directly from DONALD S. SMITH, M.D., Pontiac, President of the Michigan Heart Association.

★ ★ ★

According to Dr. SMITH, the three activities that need watching are hunting, shoveling snow and pushing cars. Apparently these are the temptations that more often than not will cause a person over 40 to attempt to act like a teen-ager. In other words, he does more than he is in physical condition to do.

Cold weather is potentially dangerous because it automatically signifies heavy clothing and vigorous exercise. Ten pounds of winter clothing is like carrying ten extra pounds of body weight and this weight may be especially hard on a person who is already overweight.

Why gamble on your own life? If you're healthy and over 40, plan to start taking it a little easy and stay that way. Overexercising does not prove a thing, and it may be extremely harmful to you.

★ ★ ★

Dr. SMITH made the following recommendations for protecting the heart:

Get in shape and stay fit by regular exercises, BUT build up gradually and lose weight slowly under your doctor's supervision.

Work easily and take frequent rests.

★ ★ ★

After a big meal, wait a while before exercising strenuously . . . if you're over 40, wait at least an hour.

If you have known heart disease, DON'T hunt, shovel or push until you have checked with your doctor. His advice can save pain and trouble.

If you don't have known heart disease, see your doctor regularly once a year. Heart disease which is found early can be helped better. You'll be more confident either knowing that you're in good health or, if not, knowing what efforts to avoid.

Chauncey H. Hutchins

Pontiac loses another one of her pioneer citizens in the death of CHAUNCEY H. HUTCHINS.

★ ★ ★

Although he had been an invalid for many years in the immediate past, Mr. Hutchins was one of that hardy band of first manufacturers that settled in Pontiac and threw off the early vicissitudes of the era and survived. It was their joint efforts that started the City onward.

They "refused to be licked."

★ ★ ★

Mr. HUTCHINS was a shrewd manufacturer and a stickler for quality and service. His products always measured up and even ahead when tests were run. Although he had been incapacitated for many years, the community owes him a debt of gratitude for playing a part in Pontiac's formative period a half century back.

Worthy Cause Honored by Leader Dog Week

Celebrating this week 20 years of successful operation is the organization Leader Dogs for the Blind. We can't think of a more worthy cause for mention than this period (Nov. 29 through Dec. 5) which is set aside as Leader Dog Week.

★ ★ ★

Through the use of these trained dogs, many blind persons in all sections of the United States have been given new independence. It gives them the ability to continue successfully their professions and vocations.

★ ★ ★

These Leader Dogs are made available to our blind citizens through the efforts of the Leader Dogs for the Blind of Rochester. Leader Dogs minimize the handicap of blindness to the extent that a blind person may go anywhere at any time without fear.

★ ★ ★

This humanitarian, non-profit organization is supported by voluntary contributions from the Michigan United Fund, Lions Club and other organizations and individuals.

★ ★ ★

Like any charitable organization, it can use your help. Assisting to furnish Leader Dogs to help blind persons overcome their handicap and to enjoy a life of independence is an honorable cause.

The Man About Town

With Us 110 Years

Our Annual Card Shower for Our State's Oldest Resident

Middle age: What's later than you think and sooner than you expected.

This column today opens its annual drive for a combined birthday and Christmas card shower for Michigan's oldest resident. She is

Mrs. Eliza Beaumont Taylor

and she lives at Highland, in Oakland County.

This grand old lady who was in her teens when the Civil War was being fought, and was teaching school when Lincoln was assassinated, has been with us all of her life. She was born within a few miles of her present home.

Her 110th birthday is on Dec. 16, so a birthday or Christmas card, or both, now are in order. She will appreciate every one of them. Her address is Highland, Michigan. Let's make that post office work overtime.

Don't kick on the weather. The office statistician tells me that the mercury dropped to five below zero in Pontiac late in November only ten years ago.

Always in a reminiscent mood,

Blaine Folsonger

says the lineup of cars at gas stations awaiting their antifreeze reminds him of the old days when the blacksmiths had a big run of horseshoeing when the roads got icy.

First entry in our oldest car in general use marathon comes from

Mr. and Mrs. Everett Given

of 134 Osceola Drive, who are regularly using a 1930 Ford. Then along comes

Albert Schoof

of Rochester, who daily pilots a 1930 Ford coupe to his work. And just a little behind is

Francis Brearley

of Waterford, who uses a 1931 Chevrolet every day, and

Albert Remington

of Drayton Plains, whose 1932 Oldsmobile is always ready and willing.

Word comes to me from

Mrs. Clyde Inch

of Birmingham that her Christmas cactus has over 50 blossoms and buds.

This column has been given over one thousand 1958 Christmas cards, no two alike. They will be delivered to the first organization to request them.

A ground hog that has become quite tame frequents the premises of

Lancey Jasper

near Rochester, and refuses to go into hibernation as long as the good food is offered, although plainly getting sleepier.

Verbal Orchids to—

Mrs. Isador Lanpher
of 603 LeBaron St., 93rd birthday.

Mr. and Mrs. Clifford H. McCormack
of 16 Clayburn St., golden wedding.

Mr. and Mrs. William Kreklow
of 11 O'Riley St., 59th wedding anniversary.

Mr. and Mrs. George F. Sink
of 9940 Sashabaw Road, golden wedding.

Mr. and Mrs. Arthur Leonard
of Groveland Township, 59th wedding anniversary.

Mr. and Mrs. Frank Dubey
of Mio, golden wedding.

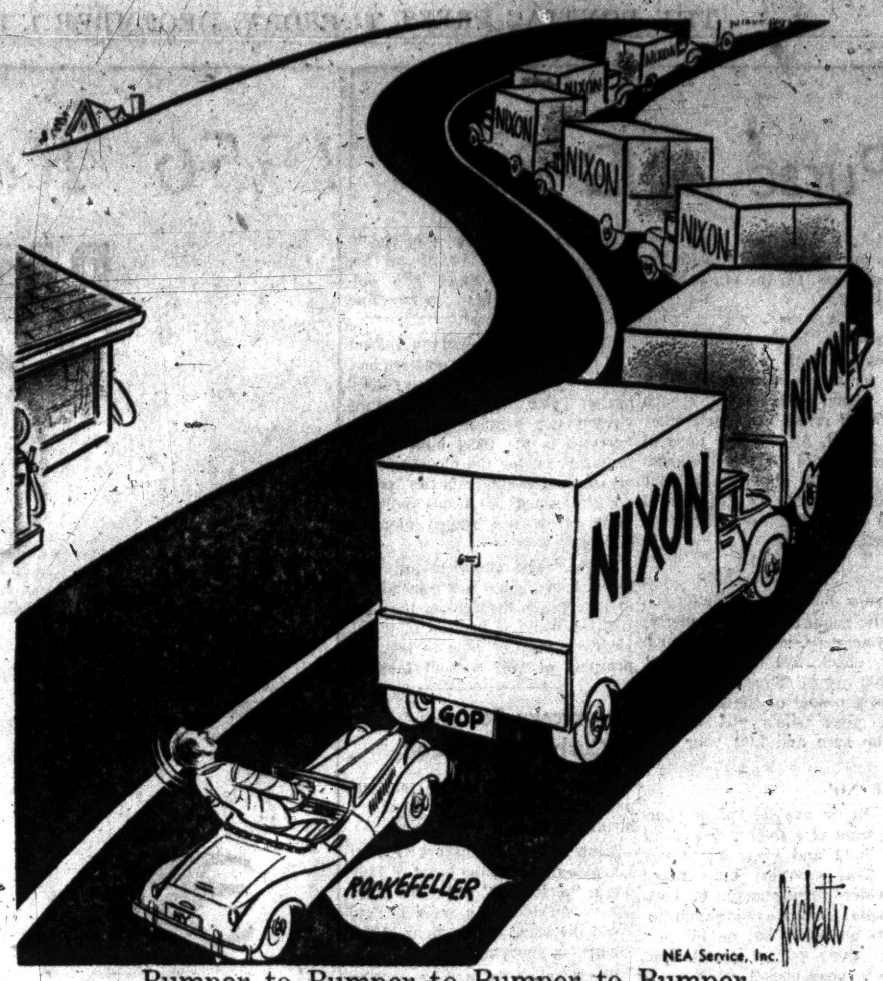

Bumper to Bumper to Bumper to Bumper

David Lawrence Reports on Rep. Boggs:

Reds So Clever With Propaganda

WASHINGTON—It's a good thing for congressmen and senators to go abroad to get the feel of the "cold war." For it opens the eyes of the officials in our own government to the "battle for people's minds" which, in some respects, is more important than all the bombs and missiles.



LAWRENCE

Rep. Hale Boggs of Louisiana, Democrat, who is chairman of a subcommittee of the House Ways and Means Committee studying foreign trade matters, has just come back from a lengthy tour abroad, and he is very much impressed by the strength of the Communist propaganda. He said to this correspondent:

"I went to the world-trade organization meeting at Tokyo and then to the underdeveloped countries, taking a look at what we might do to encourage private investment in these areas. But when you get into these things, you get into a lot of other matters. In India, for instance, those people are flooded with slick propaganda not only from Russia and Red China but from each one of the Communist satellite countries.

"It's very clever stuff—it's all about how these nations have made the 'great leap forward' without being exploited by the Communists, and so on.

"At the same time our people tell me that we've got $130,000,000 in counterpart funds tied up that can't be used for counter-information purposes. I am going to look into this.

"The impact in India of the Communist propaganda is so big because the Communists are doing a tremendous job there. In other countries, too, they apparently are spending as much time and effort and money.

★ ★ ★

"I went to Baghdad—I believe I was the first member of our Congress to go there since the overthrow of the previous government in Iraq. The Communists are doing a fantastic job there, but the real job is done by internal subversion rather than by propaganda from the outside. They've got almost complete control of the local press, for instance, and it's violently anti-American. The U. S. Information Agency office in Baghdad was seized by the Kassim government when they took power.

★ ★ ★

"The propaganda line in these countries is something. In every one of these slick-paper publications—whether published in Russia, China, North Viet Nam, or North Korea, or in any one of the Eastern European satellite countries—they had inserted in English a copy of Khrushchev's speech as he reached Moscow on his return from the United States and also a copy of his last speech over television before leaving the United States. The number of copies of this thing distributed must have been astronomical to go through all these countries.

"And the whole pitch of the propaganda was that Khrushchev is a great man of peace, that he's the fellow who is calming down the 'warmongers' in the capitalist countries.

"Also the readers are told not to worry about the Red Chinese—Khrushchev is supposed to be taking care of them, too. That's an interesting propaganda line in India. As for the idea that there is some grave defection between Red China and Russia—I think that's the biggest piece of deceptive propaganda of all."

The views expressed by Rep. Boggs may come as a surprise to those Americans who pooh-pooh the Communist menace and who seem to think that the Khrushchev trip to the United States has lessened the intensity of the "Cold War" tactics of the Communists. On the contrary, there is every evidence from observing the Soviet propaganda that the Communist idea of world conquest has by no means been dropped and that internal subversion is expected to attain Communist goals.

★ ★ ★

American propaganda is relatively small in amount. It is limited by congressional funds and is by no means as extensive as is generally believed in this country.

(Copyright 1959)

Dr. William Brady Asks:

Are Fathers Who Want in Delivery Room Nuts?

According to a report on the front page of an eastern newspaper, continued on page six, an expectant father back there has created a crisis by running this ad in his home town paper:

Wanted: Doctor who can arrange for father to be present when his child is born.

Interviewed (by telephone, I betcha), the man said he believes he has every right to be present when his child is born, and his wife wants him to share the miracle with her.



DR. BRADY

Class C expectant fathers and their present wives will agree that these Easterners are nuts. And the doctors and hospitals will treat 'em as nuts.

★ ★ ★

Here we go again. The same old hokum. Of course the doctors make the hospital rules or regulations. The one barring the husband from his proper place at his wife's side is enforced mainly for the benefit of the doctor, not the benefit of the patient. I'll spell this out in detail if any physician of standing implies it is not so.

The rule or regulation making star chamber proceedings of what goes on in the delivery room is nineteenth century hokum carried over into the twentieth century, as is the newborn nursery — the show window behind which helpless infants are kept crowded together where communicable disease has the best chance to spread among them.

FEEL FOOLISH

Mr. "Nuts" remarked that some doctors try to make him feel foolish even asking for the privilege of remaining with his wife during the birth of their baby.

In desperation at the refusal of the doctors he canvassed to let him contaminate the "sterile" atmosphere of the delivery room, Mr. "Nuts" said he and his wife may decide — believe it or not — to have their (second) child born at home — provided, of course, they can find a doctor in their town (33,000 population) willing to deliver at home.

To counter this dire threat and keep the husband and wife properly intimidated, the doctors, according to the newspaper report, concede that most home deliveries are perfectly safe, but then they point out — you didn't expect they'd let you off the hook, did you, chickens? — that there's a one-in-a-hundred chance of something going wrong.

★ ★ ★

Offhand I'd say there is a one-in-twenty chance of something going wrong in a hospital delivery, something that would be most unlikely to occur at home.

Such high-handed treatment of inmates would be bad enough if hospitals were disciplinary or penal institutions. It is a little sickening to realize that people who presumably pay for hospital and medical care meekly submit to it.

★ ★ ★

Signed letters not more than one page or 100 words long pertaining to personal health and hygiene, not disease, diagnosis, or treatment, will be answered by Dr. William Brady, if a stamped, self-addressed envelope is sent to The Pontiac Press, Pontiac, Michigan.

(Copyright 1959)

The Country Parson



"An act of kindness, like an engagement diamond, needn't be big to attract a lot of attention."

Voice of the People

'Log Cabin Should Receive Mortgage Considerations'

Most mortgage companies don't give conventional mortgages on log cabins. Is the cabin not a traditional structure in our heritage? Did not our forefathers live and die in a cabin?

★ ★ ★

Good Americans do not give enough consideration to the log cabins of today. This is as solid and firmly built as any contemporary and just as homey and comfortable as the homes they give loans on.

★ ★ ★

One of our great Presidents was raised in a cabin and our great pioneers worked, sweat, ate, slept, prayed and fought together in a cabin. This humble dwelling deserves as much, if not more consideration for a loan from mortgage companies, banks and loan companies.

E. G. G.

'Some Want All but Give Nothing'

I was in the office of Pontiac Motor's UAW-CIO local 653 when a man asked very quietly if he could still do his part time job and draw his full employment. Mr. Bert Henson told him "no." The man said all these years he had paid dues and the union hadn't done much for him.

★ ★ ★

He kept on raving and a member told him to go where he didn't have to belong to a union. He went out very mad and said he wanted to work where he didn't have to belong. We have several members that didn't join until they had to, but they always had their hands stuck out for the vacation paychecks and always were glad to get all the raises and holiday pay, but didn't want to give anything in return.

★ ★ ★

Pontiac Motor didn't lose a man when it became a closed shop.

Thomas Thrower
114 E. New York Ave.

'Rushing Season Seems Universal'

I thought Pontiac merchants were ahead of time when they had Christmas decorations up so early, but I was on a trip last week and I saw them in every city I drove through, so the custom is everywhere. I am not bothered by my home town now as much as I was.

Justine

Change of Name Irritates Student

Waterford's getting another high school, so they're changing the name of the old high school. Thomas A. Edison will be the new name. All parents and students I know are against this and can't see why it's being done. At least I'd like to know why we can't vote on it.

★ ★ ★

Not only will our class rings be a waste, but after '61, how can we say we graduated from Waterford High when it won't even exist then? Money will be lost in changing the name on the front of the school, on stationery, scoreboard, buses, sports equipment, trophies, etc. And what will become of the harmonious Waterlog, Anchor, Skippers and our cheers and fight songs.

★ ★ ★

The other high school could have a completely different name, but leave Waterford as it is.

Waterford Senior

'City Should Take This Opportunity'

The City should grab the opportunity to pick up the $18,000 rent at the airport. We are not in business for just a few citizens, but rather to serve all the people. If those now renting care to up the ante to equal the $18,000 offered, okay. Otherwise, let's look at the hangar space with a business eye.

J. D.

'I'd Pay Any Tax to Get Them Going'

I'm almost willing to pay a new sales tax, nuisance tax, piggy back tax, sliding tax, upside down tax and a tax on breathing if the Legislature will do something and then go home and hide.

Very Mad

'Poor Recreation Is No Excuse'

My little home town didn't have any recreation facilities at all when I was growing up and we didn't use that as an excuse to be juvenile delinquents, so that Voice of the People writer, Hopeful, can't use that as a very good excuse in the Clarkston case.

★ ★ ★

You either are decent or you are not and if you are not, you have to pay. Playgrounds are fine, but most of the great men in America today grew up without them and they made their marks.

★ ★ ★

When you are looking for excuses for juvenile criminals, the excuses are very easy to find and always will be.

Portraits

By JAMES J. METCALFE

Yes, darling, I will wait for you . . . Until your heart is sure . . . And through the passing hours my . . . Affection will endure . . . My love will wait for you until . . . The birds are on the wing . . . Until the snow succumbs to rain . . . And winter turns to spring . . . And after that until the song . . . Of summer fills the air . . . And ripened fields are gold again . . . To reap with gentle care . . . Yes, darling, I will wait for you . . . Throughout the seasons four . . . And all the years that I may live . . . Always, for evermore . . . Beyond the softest whisper and . . . The last and loudest shout . . . Until the sun and the moon are gone . . . And stars have all gone out.

(Copyright 1959)

Case Records of a Psychologist:

Here's Advice for Heart Victims

Afraid of heart attacks? Then heed Coach Mike Peppe's advice to his star athletes at Ohio State University. For athletes and heart victims both need to learn how to get most oxygen possible to their beating hearts. Scrapbook this case. It applies to both Dad and his athlete son:

By DR. GEORGE W. CRANE

CASE D - 414: Mike Peppe is the famous swimming coach at Ohio State University.

★ ★ ★

His stars have won many first places in the Olympics. In fact, one third of our 1952 Olympic swimmers were either current or former members of his Ohio State teams.



CRANE

When asked about his coaching methods, Mike replied: "We do not permit any member of our swimming or diving teams to use alcoholic beverages or tobacco in any form or quantity.

"These products are incompatible with success in sports. They are harmful physically, as well as definitely militating against good morals."

HEALTH FACTS

Mike Peppe's veto of tobacco and alcohol is based on scientific tests.

The smoker, for example, has a much higher percentage of carbon monoxide in his blood. It may run as high as a 10 per cent saturation of the hemoglobin.

And this "fixes" the hemoglobin so it is useless for carrying oxygen!

That is one main reason why smokers are short winded. You heart patients should also take note. For your heart pain is due to lack of oxygen to the muscle cells of the heart.

During an attack, we doctors actually give you extra outside oxygen via an oxygen tank or tent to try to tide you over the crisis.

★ ★ ★

So why place a Sword of Damocles over your head by hampering your bad hearts via this carbon monoxide?

It predisposes you to more attacks and lessens your chances of recovery because of its reduction in oxygen-carrying power of the blood. Get hep. Why tempt the Almighty and then ask God to give you long life?

Athletes requiring keen vision likewise suffer from carbon monoxide in tobacco smoke, for even a 3 per cent carbon monoxide in the blood reduces your acuteness of vision and especially your depth perception, which is vital in shooting baskets in basketball.

OXYGEN HUNGER

Oxygen hunger is the first problem of athletes, and tobacco has a second serious disadvantage here.

For it thickens the layer of moisture lining your lungs. And the thicker this liquid barrier, the slower is the exchange of oxygen across those thin lung membranes.

This is also another reason why heart patients hamper their chance of recovery if they smoke. And alcohol likewise fills the blood with excess fatigue products but it does something much worse.

For it slows down your reaction time! Your muscles thus react more sluggishly. That's also why liquor contributes so terrifically to the highway death toll via automobiles.

★ ★ ★

And heart patients often kill themselves after a few drinks because of the dulling effect of liquor on the nerves.

Alcohol is about 50 per cent as effective as morphine in killing pain. So the heart patient who has been drinking, may not notice the warning pain from his heart, so he may run or race upstairs—and drop dead!

The latest data in medicine veto alcohol for heart patients on this account, so get hep. Formerly,



doctors felt it dilated the coronary arteries and gave more oxygen to the defective heart.

But that is offset by deadening the pain, thus encouraging heart patients to overexert.

So send for my booklet "How to Break the Tobacco & Liquor Habits," enclosing a stamped return envelope, plus 20 cents (nonprofit).

★ ★ ★

Always write to Dr. George W. Crane in care of The Pontiac Press, Pontiac, Michigan, enclosing a long 4c stamped, self-addressed envelope and 20c to cover typing and printing costs when you send for his psychological charts and pamphlets.

(Copyright 1959)

The Associated Press is entitled exclusively to the use for republication of all local news printed in this newspaper as well as all AP news dispatches.

The Pontiac Press is delivered by carrier for 45 cents a week; where carrier service is not available, by mail in Oakland, Genesee, Livingston, Macomb, Lapeer and Washtenaw Counties it is $15.60 a year; elsewhere in Michigan and all other places in the United States $20.40 a year. All mail subscriptions payable in advance. Postage has been paid at the 2nd class rate at Pontiac, Michigan. Member of ABC.

Report From the Scene

'I Saw Budapest's Bloody 1956 Revolt'

(Editor's Note: A new inquest is under way in the United Nations into Russia's destruction of the Hungarian revolution three years ago. Among the important witnesses in the expose of Soviet tactics at the time were the free world newsmen who risked their lives to protect the story. We reprint herewith one of the most dramatic dispatches one of the first filed from battered Budapest when Hungary's freedom fighters won their brief span of glory.)

By ANTHONY J. CAVENDISH
United Press Staff Correspondent

BUDAPEST, Hungary, Oct. 29, 1956 (UPI) — Soviet tanks and troops crunched out of this war-battered capital today carrying their dead with them.

They left a wrecked city where the stench of death already rises from the smoking ruins to mingle with a chill fog from the Danube River.

I arrived here from Warsaw by plane, car and foot, walking the last five miles into the bleeding heart of this once beautiful city.

Our Polish C47 plane carrying 2,200 pounds of blood plasma from Poland for the wounded and dying of the Hungarian revolution could not land at Budapest last night.

Pilot Wiktor Pekla brought us in at Kishunlacheza, 33 miles south of the capital, and as we skimmed down the main runway we passed squadrons of silver Hungarian MIG15 jet fighters parked on the tarmac.

I managed to ride to Budapest in a Polish legation car. As we approached the center of Europe's worst upheaval since the last war I saw the full horror of devastation the revolution had brought.

RED TANKS RETREAT

No sooner were we on the road north to Budapest than we ran into a massive southbound Soviet convoy headed by two armored cars.

Ten T54 tanks, their Red stars still visible through the grime of gunpowder, oil and blood, waddled behind, leaving Budapest behind.

Then came numerous motorcycles and trucks.

On the back on one tank lay the corpse of a Soviet soldier, his eyes staring vacantly back at the Hungarian capital. Other bodies were in the trucks.

The Russian tankmen in their black crash helmets looked tired and grim.

They were retreating for the first time since they steamrolled out of Mother Russia into Central Europe during World War II. Whether they are moving on orders from Moscow is not known.

A Hungarian peasant spat on one tank as it passed him an arm's length away. The Russian crew did not notice.

Hatred literally oozed from the Hungarians who silently lined the roadsides watching the Soviets evacuate Budapest.

The Russians were nervous but alert. They manned their 100 millimeter tank cannon which were zeroed at the horizontal for firing straight ahead if necessary.

And they held tightly to the handles of machine guns mounted in the tank cockpits and on truck tops.

Soon we came across the first signs of fighting.

Huge cannon holes punctured workers' houses. Windows were shattered.

A strange music filled the air—the tinkling of broken glass being trod on, driven on, swept aside.

Telephone and high tension wires hung crazily and tangled like wet spaghetti as if a hurricane had passed through. We reached a railroad crossing. The crossing gates appeared ridiculous, they were so unneccessary. No trains would be running on that railroad for some time.

BLOOD-SPATTERED DOCTORS

Sleeping cars had been turned over as roadblocks. Their sides were stitched with machine gun bullets as if a giant sewing machine had methodically worked them up and down, zigzagged and come back for a final floral touch.

Now we ran into convoys of Hungarian trucks pressed into duty as ambulances and flying Red Cross flags. The doctors looked like butchers, so blood-spattered were their once-white aprons.

Trucks passed full of moaning wounded.

Then a truck with a large sign proclaiming "Dead Bodies." The stench now was overpowering and as we neared the city the acrid smell of cordite also assailed our nostrils.

★ ★ ★

We were now in the Budapest suburbs, and more and more Soviet troops and tanks could be counted hurrying the wrong way.

I counted at least 60 Red Army tanks in one convoy.

They looked like circus elephants lumbering one behind the other, twitching from side to side as their heavy steel trucks slipped on debris or an oil slick.

"Budapest city limits," the sign said, and with it came the distant chattering of machine guns.

An impressive-looking Soviet tankman blocked the road and waved us into a detour. "Mopping up" operations were still going on.

A tank gun coughed in the distance and a split second later came a muffled concussion that pressured the eardrums. The crack of rifles sounded from snipers who would prefer to die rather than give up.

The street now was so littered I had to abandon the car.

I began walking through the suburbs into a city of death.

There was Rokoczi street, one of the main thoroughfares, leading down the bank of the gently flowing Danube. A Soviet tank was roaring down the street and I jumped quickly into a doorway with visions of bad-tempered Russians who fired cannon at men, boys, women and children only a few blocks from here.

It passed and the tingling in my stomach subsided.

★ ★ ★

Hungarian women completely ignored the tank except for looks of such hatred that the emotion must have penetrated the steel side like X-rays.

★ ★ ★

Editors: The communications between London and Budapest failed at this point.

UP New York



ATOMIC YARDSTICKS — This prickly-looking load of deer antlers piled on a wagon at Jackson Hole, Wyo., is a valuable aid to scientists studying radioactive strontium fallout. The antlers bud each spring and drop off each winter thus providing scientists with a record of the fallout deposits in the calcium of the bone throughout the world on a separate year-to-year basis.

UPI Telephoto

Pay Window Opened Today

County Clerk's Office Starting New Cashier System for Fees

Clerks in the Oakland County Clerk's office will no longer handle money collected from numerous fees when a centralized cashier's window was put into operation for the first time today.

★ ★ ★

Attorneys and citizens with business involving the levying of some 70 different type fees will pay their money into the newly-constructed cage in Clerk-Register Daniel E. Murphy's office.

The window will be open during normal courthouse hours, 8:30 a.m. to 5 p.m. Monday through Fridays. Cashier will be Mrs. James Ockerman, of 179 Onedia Rd.

★ ★ ★

Murphy said the new system will take the responsibility away from some 25 clerks of handling some $1,500 in fees collected on an average day, and at the same time allow clerks more time for paper work while attorneys and citizens are at the window paying their fees. They will be given a receipt by the clerk which will show how much must be paid at the new window.

Expect Alabama to Accept Liberty Invitation Today

TUSCALOOSA, Ala. (AP)—Alabama was expected to receive, and accept, a bid today to meet Penn State in the Dec. 19 Liberty Bowl in Philadelphia.

Speculation that Alabama would play in the bowl began to ripen yesterday, immediately after Navy turned down an invitation.

But nobody could be found who would say that Alabama had been invited. Coach Paul Bryant scheduled a press conference for mid-morning. Another was scheduled by bowl officials at Philadelphia at the same time.

All signs indicate that Alabama, with its 7-1-2 record, would move into the new Liberty Bowl. There were reports last night that university trustees were being polled on the question.

A survey by Auburn University showed that women make most trips up and down the stairs while carrying laundry, cleaning equipment or young children.

You don't have to be rich to enjoy RICH BOURBON



$2.39 PINT Code No. 948

$3.80 4/5 Qt. Code No. 948

OLD QUAKER
A BARREL OF QUALITY IN EVERY BOTTLE
STRAIGHT BOURBON WHISKEY • 86 PROOF • OLD QUAKER DISTILLING CO., LAWRENCEBURG, IND.

BAZLEY CASH MARKET
78 NORTH SAGINAW STREET

Lean Layer SLICED BACON 25c Lb.
Choice Cuts ROUND STEAK 69c Lb.
Fresh, Meaty SPARE RIBS 23c Lb.

FRESH PAN-READY FRYERS 25c lb.

WED. ONLY SUPER-SPECIALS AT BAZLEY'S MKT.

PENNEY'S
ALWAYS FIRST QUALITY!



Shop your nearest Pontiac Penney's for your
WEDNESDAY SURPRISE!



give her EITHER EASY-CARE PETTI OR SLIPS IN DACRON®-COTTON NYLON
1.99

Give your Christmas budget a break! Give her what she'd give herself! Her favorite slip or petti in her favorite easy-care fabric! Fabulously fitting show-off bodice slip or knee-deep-in-lace petti — both smoothly paneled (front panels are shadow proof, lace and embroidery trimmed, snowy white.) Slips in sizes 32 to 44. Pettis in small, medium or large.

PENNEY'S IS YOUR SANTA

Penney's MIRACLE MILE Open Wednesday 10 a.m. to 9 p.m.
Penney's DOWNTOWN Open Wednesday 9:30 a.m. to 9:00 p.m.
SHOP PENNEY'S...you'll live better, you'll save!

CHRISTMAS WRAPPING PAPER



Regular 98¢ Value
49c
with the purchase of 8 gallons of the 1960 NEW CAR GASOLINE

Mobil

Proved at Detroit's Proving Grounds!



*AT ALL MOBILGAS DEALERS DISPLAYING THE SIDEWALK SIGN



SITTING PRETTY?
See modern Kindy fashions for men and women
CREDIT
Kindy Glasses
Dr. Spencer Oates, Optometrist
13 NO. SAGINAW ST.
ZENITH THE ROYALTY OF HEARING AIDS

The trans-Atlantic ocean-speed record is held by the superliner United States, which averaged 35.59 knots during a trip in July 1952.



NEED MORE MONEY?

. . . join a Credit Union

GMTC EMPLOYEES Federal Credit Union W. Huron at Norton

PONTIAC CO-OP Federal Credit Union Waldron Hotel Bldg.

CHIEF PONTIAC Federal Credit Union Joslyn Rd. at Lenox

Deaths in Pontiac and Nearby Areas

DEBBIE J. JOHNSON

Prayers will be offered at 10 a.m. Wednesday at the Voorhees-Siple Chapel for Debbie J. Johnson, infant daughter of Mr. and Mrs. Eugene Johnson of 51 Feneley Ct. Burial will be in Perry Mount Park Cemetery.

The infant was born Friday and died yesterday at Pontiac General Hospital. Her parents survive.

ALFRED GRANT

DAVISBURG — Alfred Grant, 37, of 6760 White Lake Rd., died yesterday in Pontiac Osteopathic Hospital after an illness of 12 days.

Funeral arrangements are being made by Voorhees-Siple Funeral Home, Pontiac, where Mr. Grant will be after 3 p.m. tomorrow.

Surviving are two daughters, Renee M. and Rhonda L., two sons, Rodney A. and Russell, all at home; his father, Percy Grant of Brown City; a brother, Ernest of Pontiac; and a sister, Mrs. Albert North of Mariette.

STEPHEN J. HOLLERAN

ROSE TOWNSHIP — Service for Stephen J. Holleran, 85, of 7731 Fish Lake Rd., will be held at 10 a.m. tomorrow at St. Rita's Catholic Church, Holly. Burial will follow in Rose Center Cemetery.

Mr. Holleran died Sunday after a long illness. Rosary will be recited at 7 p.m. today at Dryer Funeral Home, Holly.

Sole survivor is a brother in New York.

A.2.C. CHARLES E. MENDOZA

ORION TOWNSHIP — Service for A.2.C. Charles E. Mendoza, 21, of 3031 Indianwood Rd., will be held at 2 p.m. Thursday at Allen's Funeral Home, Lake Orion. Military graveside services will be conducted by Selfridge Air Force Base at Eastlawn Cemetery.

Mr. Mendoza was killed in a two-car crash Saturday in Rapid City, S.D. He was stationed at Ellsworth Air Force Base in Ellsworth, S.D.

His body will lie in state at the funeral home after 11 a.m. tomorrow.

Surviving are his parents, Mr. and Mrs. Joseph Mendoza; two sisters, Mrs. Otto Gottschalk of Concord and Kathleen at home; and three brothers, Joseph C. of Pontiac, and Gilbert V. and Theodore A., both at home.

HARMON WOODLEY

METAMORA — Service for Harmon Woodley, 79, of 2234 Miller Rd., was to be held at 2 p.m. today from Lester Smith and Son Funeral Home, Imlay City, with burial in Attica Township Cemetery.

Mr. Woodley died Saturday.

Surviving are two daughters, Mrs. Frank Stenzel, Imlay City; Mrs. John Megran, Ferndale; and two sons, Royal and Ralph, both of Imlay City.

Also, two sisters, Mrs. Ruby Bagley, Imlay City, and Mrs. Belle Sheasley, Pontiac, 14 grandchildren and 19 great-grandchildren survive.

Deaths Elsewhere

SOUTH BEND, Ind. (AP) — Adele Studebaker, daughter of Henry Studebaker, one of four brothers who founded the automobile firm now known as Studebaker-Packard Corp., died Sunday. She was about 82 years old.

★ ★ ★

DURHAM, N.C. (AP) — John William Scott, 67, onetime major league pitcher with the New York Giants, Cincinnati Reds, Boston Braves and several other teams, died Monday of a hemorrhage.

★ ★ ★

INDIANAPOLIS, Ind. (AP) — Rabbi Morris M. Feuerlicht, 80, who once debated agnostic Clarence Darrow on the subject, "Is Man a Machine"? died Monday after a long illness.

Son of AP Editor Found Shot to Death

NEW YORK (AP) — Gerrit Smits, 19, son of Associated Press General Sports Editor Ted Smits, was found dead of a gunshot wound today in a bedroom of his family's apartment. Police listed his death as apparent suicide.

The body was discovered by the youth's stepmother, Pamela.

Young Smits was born in Detroit.

Adenauer in Paris for De Gaulle Talk

PARIS (AP) — Chancellor Konrad Adenauer came to Paris today for another round of talks with President Charles de Gaulle. Spokesmen emphasized that they agree completely on major issues facing the Western Allies, but some lesser disagreements have cropped up.

★ ★ ★

The two-day meeting is the fourth between the two leaders since De Gaulle returned to power 18 months ago. In that period Adenauer and the French president have achieved a unity which has become one of the strongest forces in the Western Alliance.

Witty August Lundgaard Died in Cornell Monday

CORNELL (AP)—August A. Lundgaard, 71, widely known Upper Peninsula figure and mayor of this Delta County community, died of a heart ailment at his home here last night.

★ ★ ★

Born in Denmark, Lundgaard came here in 1908. He ran a general store until his retirement in 1957. He was regarded as a local wit and sought as a toastmaster for local banquets.

Lundgaard was a postmaster many years despite his disapproval of a Post Office Department requirement that his store have a street number. The store was the only business building on the only street of this tiny community of 38 persons.

★ ★ ★

Lundgaard bowed to department requirements, however, and carried on calendars advertising his general store the address "No. 1 Main Street" in letters almost as large as the store name.

The expression "O.K." stems from the reelection campaign of President Martin Van Buren in 1840, when he was supported by the "O.K. Club" of Old Kinderhook, N.Y., his birthplace.

Miscue Hurtles Car Onto Walk —2 Killed, 3 Hurt

MIAMI, Fla. (AP) — A woman getting out of a car accidentally bumped the gas pedal, and the car shot onto a sidewalk thronged with Christmas shoppers. Two persons were killed and three injured.

Margaret Powell, 43, and a man tentatively identified as S. C. Reppe, about 65, both pedestrians, died.

★ ★ ★

Sophia Ortiagasa, 28, whose husband said she inadvertently started the automatic transmission car into motion, was among the injured. The other two were pedestrians.

David Ortigasa, 34, told police the accident occurred when he got out of the car at an intersection to let his wife out of the driver's side.

★ ★ ★

The car shot through a red light, caromed off another automobile and smashed onto the sidewalk at a department store.

Heart Attack Kills Alpena News Editor

ALPENA (AP) — Patrick C. Richards, a veteran newspaperman who began work on the Alpena News in his youth and rose to become its executive editor, suffered a fatal heart attack yesterday. He was 43.

★ ★ ★

Richards died at Brighton Hospital where he had been admitted as a patient Sunday.

A native of Alpena, Richards was a graduate of Georgetown University, Washington, D.C., and served with the Army in World War II. He spent his entire newspaper career at the Alpena News.

He is survived by his widow, Malou, and a 19-month-old daughter, Mary Louise.

Other survivors are his father, John Emmet Richards, editor and publisher of the Alpena News; his mother, Angeline Richards; a brother, Philip L. Richards, general manager of the newspaper; three sisters, Mrs. Edward Seguin of Alpena and Jane and Anne Richards, both college students, and a stepbrother, Hugh Spence of Saginaw.

Seaver Plant Burns

GRAND HAVEN (AP)—Fire destroyed the Seaver Industrial Finishing Co. plant here Monday. Owner J. W. Seaver estimated damages at at least $35,000. The blaze was touched off when a can of lacquer spilled and was ignited by a floor furnace in the metal finishing firm's one story masonry and wood building.

David Powell Trial Set for Friday

Trial has been set tentatively for Friday for David Powell, a 49-year-old Pontiac man who stood mute yesterday to a charge of felonious assault in the stabbing of his estranged wife and a friend last month.

Circuit Judge William J. Beer entered a plea of innocent for Powell, of 498 Nebraska Ave., and, upon a motion of his attorney, reduced his $2,000 bond to $1,000. However, Powell remained in the county jail today unable to post the lower bond.

Powell is charged with knifing his former wife, Myrtle, 25, of 304 Elm St., and Harold Bailey, 26, of 259 S. Saginaw St. during a party at the Sylvan Lake Elks Lodge, 100 Franklin Rd. Neither was seriously injured.

Cubs to Display Toys Repaired for the Needy

Tonight's meeting of Cub Scout Pack 165 in Waterford Township will climax more than eight weeks of hard work repairing toys for needy children.

At 7:30 p.m., some 64 boys from 10 Dens, and their parents, will meet at the Leggett School to compare the workmanship and variety of the projects.

Each member of the group under the directorship of cub master Gerald Scott was instructed to select a "good repairable toy" and make it as good as new. They will be on display at the meeting.

Five of the dens will present Christmas legends of other countries, and the other five will decorate the Christmas tree with hand made ornaments of other countries.

Entertainer Claud McKinnon will present several numbers on his musical saw, and Mrs. Irene Hoetger will lead the audience in singing Christmas carols. Mrs. Evelyn Wood will accompany the group singing.

Italy's "autostrada," which was opened in 1925, was the world's first expressway to separate fast, long-distance traffic from local traffic, according to the Twentieth Century Fund.

Custom-Blended SUNOCO Real Estate Headquarters

- Interested in getting into business for yourself?
- Want to be your own boss?
- Only moderate investment required.
- Paid training program.
- Rental to suit your pocketbook.

If the above benefits and opportunities appeal to you, appear in person. Let's talk over this wonderful business opportunity!

— at the new and modern —

SUNOCO STATION

3250 Auburn Rd., Auburn Heights

Daily 6 P. M. to 9 P. M.



Dr. Stanley W. Black

Optometrist

3513 Elizabeth Lake Rd.

Corner of Cass Lake Rd.

Evenings by Appointment

Phone FE 2-2362 Closed Wed.



Only Miller's Low Overhead allow savings you make here on Furniture and Chairs of Dependable Quality. Just come and compare.

Choose from

Berne — Burris — Chase — Fogel — Luxury — La-Z-Boy — Madden — Maxwell Royal — Norwalk — Paoli — Tell City — Silvercraft.

Open Monday and Friday Evenings

Miller's Furniture

Careful FREE Delivery

Ample FREE Parking

144 Oakland Ave.

Carl W. Donelson — Donald H. Johns

How Much or How Little . . .

. . . you may know about funeral service does not matter. It is our business to know how, and to serve you well.

You can call the Donelson-Johns Funeral Home with confidence, knowing that we will bring to your family the intelligent service and the know how that will make our service a finer service.

Phone FEDERAL 4-4511

Parking On Our Premises

Donelson-Johns FUNERAL HOME

855 WEST HURON ST. PONTIAC

(Advertisement)

ARTHRITIS?

I have been wonderfully blessed in being able to return to active life after suffering from head to foot with muscular soreness and pain. Most all joints seemed affected. According to medical diagnosis, I had Rheumatoid Arthritis, Rheumatism and Bursitis. For free information write:

MRS. LELA S. WIER

2805 Arbor Hills Drive—BD

P. O. Box 2695

Jackson, Mississippi



. . . hardly anybody misses Christmas Club payments!

. . . they know that a November Christmas Club check means a bill-free holiday. You too can save the easy way, and have cash for Christmas shopping in 1960. Start your Christmas Club today at any Pontiac State Bank office.

CHOOSE YOUR 1960 CHRISTMAS CLUB

DEPOSIT EACH WEEK	RECEIVE IN NOVEMBER, 1960
$ .25	$ 12.50
.50	25.00
1.00	50.00
2.00	100.00
5.00	250.00
10.00	500.00

PONTIAC STATE BANK

6 CONVENIENT OFFICES MEMBER FDIC

Handi Holder

FOR ½ GAL. MILK CARTONS



65¢ per holder

- MAKES POURING EASIER
- PREVENTS MARKS and RUB-OFF ON TABLE TOPS, REFRIG. SHELVES
- BEAUTIFIES THE TABLE

Now Available from Your NYE DAIRY MILKMAN Local Grocer . . .

or PHONE FE 2-6786

Nye DAIRY

585 Oakland Ave. FE 2-6786

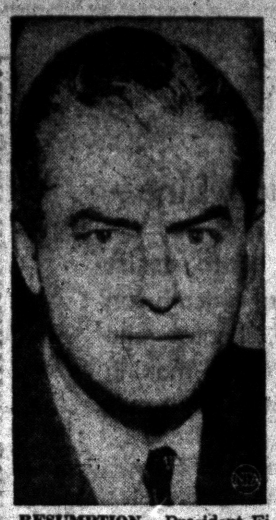

RESUMPTION — President Eisenhower selected veteran career diplomat Edward Page Jr., above, as first U.S. minister to Bulgaria since 1950 in a resumption of diplomatic relations between the countries. Page has long experience in Russia.

Flint Boy Wins Contest of '59 Math Tournament

CHICAGO (AP)—William M. Dumochel, 16, of Flint, Mich., was the private and parochial schools winner of the mathematics and brainteaser contest held as part of the 1959 math tournament of the Future Engineers of America.

Some 600 youngsters competed in the tournament at Chicago over the weekend.

PRESCRIPTIONS

PRESCRIPTIONS PROFESSIONALLY PERFECT PROPERLY PRICED

PERRY DRUGS

689 E. Blvd. at Perry FE 2-0259

1251 Baldwin at Ypsilanti FE 2-8359



Bud Nicholie Calling--

LESS COST MORE COVERAGE

HOMEOWNER'S PACKAGE INSURANCE

Don't Delay — stop today and get fully covered, call

FE 5-1201

H. R. Nicholie INS. AGENCY

49 Mt. Clemens

(Advertisement)

NEW HELP FOR ASTHMA & SINUS DRAINAGE

Combat wheezing, coughing and difficult breathing during recurring attacks of Bronchial Asthma and Bronchitis with New Improved MENDACO. Quickly helps combat allergy, relax bronchial tubes, remove sticky mucus. Thus aids easier breathing, sinus drainage and sounder sleep. Get MENDACO at druggists.

From Sophistication to Naive Simplicity

We Buy Christmas Greeting Cards

By PHYLLIS BATTELLE

NEW YORK—My husband and I have just concluded two hours of searching, through books of Christmas cards, for our 1959 jewel of joyousness—and how did we feel? So frustrated we could lick stamps.

Like everyone else shopping for family, greetings we had nothing special in mind. All we required was something unusual, beautiful, Christmasy and reverent, with a message that sounds like us, and a price that fits our budget.

Easy, no?

Definitely no.

The trouble, after some afterthought, appears to be with us rather than the assortment of cards. We have become too sophisticated about Christmas on the surface, while remaining deeply childish about it underneath.

The result is that we were searching desperately for cards with a "new look" that would make our loved ones sit up and notice our gesture among the dozens of other cards they receive; and we glazed our eyes seeking for an original message, rather than the old "Merry Christmas," that would go right to their hearts and lock in place.

This was our plan as silently (except for an occasional gasp over the new and unusual 1959 prices) we turned the pages over, and our noses up, at cards featuring Santa, candles, trees, hearths and small girls snuggling in large muffs.

Occasionally we paused, reverently, over a Madonna and child—but we passed it by in search for a fresher idea.

We came, once or twice, to an abstract painting of a church—but it was too Picasso, too little Peace on Earth.

★ ★ ★

"If you're looking for something new and original," said the salesgirl once, "this is for you." She handed us a book full of etchings by a Japanese artist. There were birds on the wing, horses on the haunch, and suggestions of churches which probably were Shinto examples. "Nix, Fufu," said my mate, who was not being coy; fufu is Japanese for wife.

★ ★ ★

Another book, as offbeat as an atheist in a cathedral, was loaded with fiendish-faced kiddies and Khrushchevian Santa Clauses muttering "Noel." And there was a complete assortment of Christmas Cards illustrated simply by horses' heads—presumably for your sentimental gambling friends who can't make it to Tropical Park for the holidays.

★ ★ ★

Maybe the most sickening of the let's-get-away-from-tradition cards are the Be-Ye-Merry, Gentlemen atrocities illustrating in lovely pink elephant colors the sophisticate's concept of celebration.

After nearly two hours of soundlessly analyzing the situation, the boss turned to me and said, "Well, see anything?" I shook my head wearily, disgustedly, sadly. "I've got something here," he said; and thrust in front of me a page with a card pasted on it.

★ ★ ★

There was a Christmas tree. Green. With colored ornaments painted around, and tinsel. "Look inside," he said. And gee, what a message—enough to warm the tootsies. "Merry," it said, "Christmas."

"I'll bet that with all the offbeat cards, I bet, this one will be pretty distinctive this year."

So we placed our order, and the salesgirl said we'd made a good choice. At least she presumed so, since this was one of their best sellers for 1959.

"Heigh ho," said my husband. "I guess even 'I love you' will come back one of these days."

Compacts Built in U.S. Move Up

Sales So Far in 1959 Exceed Imports by 860; 20 Pct. of All New Autos

DETROIT (UPI)—The U. S.-built compact cars have taken the lead over imported cars in sales for 1959, Automotive News reported.

★ ★ ★

The weekly trade paper also said it will be early January before General Motors dealers will again receive cars in satisfactory volume, due to the steel strike which had closed assembly plants for a month.

However, General Motors will resume car assembly next week at Detroit Cadillac, Willow Run Corvair and Chevrolet in Flint, Norwood, Ohio, and Janesville, Wis., and at other car and truck plants Dec. 14.

Meanwhile, Chrysler Corp. will end car production this week but expects to resume operations over the next three weeks.

Automotive News estimated 553,360 domestic cars in the "compact" class will be sold in 1959 by the end of business yesterday, compared with 552,500 imports.

★ ★ ★

The total sales in the compact-small car field already account for 20 per cent of the new car sales this year.

As the sales of the new Corvair, Falcon and Valiants, added this fall to Rambler and Lark, made their mark, both Ford Motor Co. and American Motors last week announced expansion projects for their compact models, Ford at Metuchen, N. J., and American Motors at Kenosha.

The United Nations' Food and Agriculture Organization will sponsor a world census of agriculture in 1960.

Aircraft Firm Making Seven Space Capsules

ST. LOUIS (AP) — McDonnell Aircraft Corp., working around the clock to finish the first man-carrying space capsules, is making six more capsules for the National Aeronautics and Space Administration.

★ ★ ★

The new order brings to 20 the number of capsules ordered by NASA from the McDonnell firm, said James S. McDonnell Jr., president of the company.

The first capsules delivered will be used in NASA's intensive Project Mercury testing program now under way.

KEEP WARM AND COMFORTABLE!



JUST SET THE THERMOSTAT . . . WE'LL DO THE REST!

PURE

"Heat Sure With Pure" Cleaner Burning Heating Oil . . .

HERE ARE YOUR DISTRIBUTORS:

WILLIAM A. BOWER — Distributor in the Pontiac Area

MACK SPARKS — Distributor in Orchard Lake, Walled Lake and Keego Harbor

EUGENE GREEN — Distributor in Lake Orion and Oxford Areas

ROBERT HOYT — Distributor in the Drayton Plains, Waterford, Union Lake, Oxbow Lake Areas

EARL G. RICE — Distributor in Bloomfield, Birmingham, Pontiac, Keego Harbor, Orchard Lake, Farmington and Milford Areas

PURE OIL CO.

Main Office, 2451 Orchard Lake Rd. FE 2-0101

GEORGE'S Friendly Dept. Store

DOUBLE STAMP DAY WEDNESDAY at George's

plus FREE 2 LB. FRUIT CAKE with $50 purchase or more



OPEN EVERY NIGHT 'TIL 9

Dress Up—Look Smart. 8-44 HOLIDAY DRESSES 5.00

FREE DOLL with 3 Pair of NYLONS 3 Pr. Only 2.99

Head Warmers 1.00

Ladies' Blouses 1.99

NO DOWN PAYMENT



Give Her a Luxury Gift IMPORTED CASHMERES $59

Lacy White and Colors NYLON SLIPS 1.99

Wool Car Coats 19.99

Nylon Robes 5.99

TOYS—DOLLS—GAMES AT DISCOUNTS



GREATEST ALL TIME TOY BUY!

SPECIAL PURCHASE

Electric Complete BATTERY OPERATED REMOTE CONTROL TRAIN SET

OVER 19" LONG

ONE OF OUR GREATEST VALUES! $1.59

1000'S SOLD at $2.50

HURRY IN FOR YOURS!

FORWARD-REVERSE CONTROL

SAFE! WELL-BUILT! SO VERY EXCITING! HOURS and HOURS OF FUN!

ROYAL

LIMITED QUANTITIES!



Size 3 to 14 Dainty Girls' NYLON DRESSES 2.99

Warm Boys' Gift. 6 to 18 Suburban COATS 9.99

Diaper Sets 2.99

Boys' Shirts 1.00

NO DOWN PAYMENT



Wash 'n Wear Smart Gift MEN'S ROBES 4.99

All Wool Warm MEN'S GIFT SUBURBANS 12.88

Gift Ties 1.00

Sport Shirts 1.99

NO DOWN PAYMENT



Gift Boxed Towel Sets 1.99

Samsonite Train Cases 14.95

Warm Gift Orlon Blankets 3.99

Gift Sofa Pillows 1.00

GEORGE'S

74 N. Saginaw Near Huron

FOOD TOWN & PEOPLE'S Super Markets

GIVE DOUBLE GOLD BELL STAMPS on WEDNESDAY

Michigan GRADE NO. 1 BOLOGNA • BY THE PIECE • 29c lb.

Good taste SALTINES GOODTASTE SALTINES • FULL 1 LB. BOX • 19c

Lean & Meaty PORK STEAK LB. 39c

HYGRADE'S CHILI CON CARNE 15 OZ. CAN 19c

Sanka INSTANT COFFEE Large 4 Oz. Jar 79c

Snider's CATSUP LARGE 14-OZ. BOTTLE 11c

PEOPLE'S FOOD MARKETS

263 AUBURN — OPEN 6 DAYS A WEEK 9 A.M. till 9 P.M. CLOSED SUNDAYS

465 E. PIKE ST. — OPEN 9 A.M. till 9 P.M. 6 DAYS A WEEK OPEN SUNDAY 9 to 6

700 AUBURN ST. — OPEN 7 DAYS A WEEK 9 A.M. till 10 P.M.

FOOD TOWN SUPER MARKETS

2135 DIXIE HIGHWAY at TELEGRAPH RD.

7580 HIGHLAND RD. M-59 at WILLIAMS LAKE RD.

1200 BALDWIN AVE. at COLUMBIA

ALL FOOD TOWN MARKETS—OPEN SUNDAY 9 A.M. to 6 P.M.



The Best Plan FOR A GROWING FAMILY!

OUR OPEN-END HOME LOAN

An open-end home loan gives your home a future! It provides the funds you need now for buying or building . . . yet allows for reborrowing or improvements. Costly refinancing and delays are eliminated. See us about our economical Open-End Home Loan.

FEDERAL HOME LOAN BANK SYSTEM

CURRENT RATE 4% ON SAVINGS

Assets Over Fifty Million Dollars

Capitol Savings & Loan Assoc.

Established 1890

75 W. Huron St., Pontiac FE 4-0561

FREE PARKING IN REAR OF BUILDING

RED-E GAS KID Says

RED-E-GAS is the Name BOTTLE GAS is the Game For Bottle Gas Service Call OR 3-1715



RED-E GAS Products Co.
1968 Airport Rd.
(opposite Airport)
OR 3-1715
Complete Bottle Gas Service

Romney Plans Talks for 'Citizens' Units

ESCANABA (AP) — George W. Romney, president of American Motors Corp. and chairman of Citizens for Michigan, will carry the organizing effort of his citizens group into Northern Michigan next week with speeches at three regional meetings.

He will address Citizens for Michigan meetings at Escanaba Wednesday, at Marquette Thursday, and at Traverse City Friday.

Citizens for Michigan was organized in Lansing in September as a volunteer group to study needs of the state and recommend means of meeting them.

Named Envoy to Britain

JERUSALEM (AP)—Arthur Lourie, Israeli ambassador to Canada and head of Israel's U.N. delegation, has been appointed ambassador to Britain.



CHRISTMAS BUNDLES — One of the newest developments in the Christmas tree business is this wrapping machine. Handling from one to five trees depending on size, the machine bundles them neatly and binds the branches with cord for shipment to market. R. L. Larson of Smethport, Pa., demonstrates the wrapper.

Sees No Chance for Any Tax Cut

Rep. Halleck Says 1960 Will Be Highlighted by Battle of the Budget

WASHINGTON (AP) — House Republican Leader Charles A. Halleck of Indiana discounted today the chance of tax cuts in the coming session of Congress.

While there may be some tax legislation, Halleck said in an interview, "I don't look for any tax cuts."

The House Ways and Means Committee currently is conducting hearings on general tax law revision. It is expected to recommend legislation to plug loopholes and remove inequities in the present tax structure.

★ ★ ★

Some Democrats and Republicans are clamoring for tax relief for lower-income taxpayers, either through an increase in personal exemption allowances or a cut in rates.

★ ★ ★

Halleck said he didn't see how taxes could be cut and the budget kept in balance.

"We must have a balanced budget," he said, and predicted that the 1960 election-year session of Congress would be highlighted by "another battle of the budget."

During this year's session, Democrats boasted of cuts in residential appropriation requests, and Republicans countered by accusing Democrats of "back-door spending" through programs not requiring direct appropriations but committing future federal income.

★ ★ ★

Halleck also listed civil rights legislation as a must in 1960 and noted that a civil rights bill is ready for action if the House Rules Committee will clear it.

★ ★ ★

He also challenged Democrats to "come up with legislation to deal with the farm problem," commenting that Democrats have been in control of Congress for five years and have not relieved farm ills.

He said he doubts the necessity for additional labor legislation unless the steel strike remains unsettled. If legislation is necessary, he said, "I would look with favor" on an amendment to the Taft-Hartley law to curb industry-wide collective bargaining. Such a curb was approved by the House in the original Taft-Hartley Act but was junked by the Senate.

The demand for corrective glasses in Great Britain rose from one million pairs in 1948 to more than eight million in 1950 because of the country's National Health Service. The demand is now running at about four and a half million pairs a year.

No Production Line—

Families calling us to assist them at the time of a death can expect sincere, honest and unhurried counseling in making final arrangements. We won't slight anything!

Sparks-Griffin
Funeral Home
"Thoughtful Service"
46 WILLIAMS STREET DIAL FE 2-5841
24 HOUR AMBULANCE SERVICE

• CORRECTION •
What We Meant Saturday Was
LEAN MEATY
SPARE RIBS 29c lb.
TOM'S Northwood Markets
888 Orchard Lake, Pontiac

YOUR Independent Insurance AGENT PROTECTS YOU

714 Community Nat'l Bank Bldg.
Phone FE 4-1568-9

BAKER & HANSEN

Richard H. DeWitt Res. FE 5-3793
Donald E. Hansen Res. FE 2-5513

Homeowners' Policies
Accident Insurance — Fire Insurance
Automobile Insurance — Life Insurance
Liability Insurance — Plate Glass Insurance
Burglary Insurance — Bonds—All Types
Tenants' Policies

Children should be led into the right paths, not by severity, but by persuasion.
—Menander, 300 B. C.

You Can Be Left With Worthless Junk

Beware of Vending Machine Gyp

(Editor's note: This is the second in a series of articles on different gyps and dodges that hoodwink Americans of millions of dollars each year.)

★ ★ ★

By BERNARD GAVZER

NEW YORK (AP) — Like many other Americans, you'd like to add to your income with a small business that needs little personal attention and still brings in a nice profit.

It's a good idea, but watch out. Sharp promoters lie in wait to twist your yearning to their own advantage.

In the terminology of the National Better Business Bureau, their activities are known as the vending machine schemes.

As in all activities in which opportunistic promoters fleece the public, there are a number of legitimate firms which franchise vending machines, dispensing devices and merchandise racks.

But the smooth guys invade the field and cut corners. Their stock in trade is misleading the victims.

★ ★ ★

How do the vending machine schemes work?

The NBBB cites this as a typical lure:

"$400 to $500 monthly possible—we will select a reliable man or woman from this area to refill and collect money from our New Automatic Merchandising Machines.

"No selling. To qualify applicant must have car, references and $400 to $1200 working capital which is secured by inventory.

"Devoting 8 to 10 hours per week may net from $400 to $500 monthly with an excellent opportunity for taking over full-time. We will allow the person we select liberal financial assistance for expansion."

★ ★ ★

Explains Allan Backman, NBBB vice president and expert on the subject:

"At first glance, this sounds as though there is a job being offered to service the machines but this is only bait. The applicant finds he must buy the machines and the goods that go into them.

USUALLY INFERIOR

"Usually the machines and contents are inferior. The promoter may actually place the machines in locations, but invariably these are poor. So the poor sucker who sinks his money into this scheme finds he must try to place them.

"I would say that most small investors getting hooked in this scheme end up with their machines rusting in basements or garages."

One gyp promoter, according to the NBBB, got more than $125,000 from 200 customers in 22 states. In another case, investors paid $640 for 16 machines that cost the promoters $184, or $11.50 each. Such schemes fleece victims of millions each year.

★ ★ ★

With vending machines to be seen virtually everywhere one turns, it may appear to be a good business to enter. The NBBB says it can be, providing you have the time and capital and that you're dealing with a reputable firm.

If you invest with a gyp promoter you may end up like the man with four cigarette machines in poor locations. One machine, selling about 90 packs a week, produced a weekly profit of $1.10.

What should you do if you become involved in a deal that sounds pretty good?

You can check with your local Better Business Bureau or Chamber of Commerce, or write to Vend, the Magazine of Automatic Merchandising, 188 W. Randolph St., Chicago 1, Ill.; or the National Automatic Merchandising Assn., 7 S. Dearborn St., Chicago 3, Ill.

★ ★ ★

Tomorrow: Medical quackery.

Much Cash Sent Home by Lebanese Emigrants

BEIRUT (AP)—People are one of Lebanon's biggest, most profitable exports.

The government is happy about it.

Not that the authorities like to see the citizenry shoving off. It's just that remittances from Lebanese overseas help the country maintain its balance of foreign exchange for world commerce.

A study published by Elie Safa, counselor of the Beirut appellate court, shows that Lebanese emigres and their offspring in other countries total about 1¼ million persons.

Lebanon's population is roughly 1½ millions.

Each year the Lebanese colonies overseas send millions of dollars to relatives back home. Safa said that in 1952, for example, the overseas Lebanese sent back roughly 20 million dollars.

In every year for the past decade the remittances have totaled more than Lebanese exports.

★ ★ ★

Safa said about 400,000 persons of Lebanese nationality or Lebanese descent are living in the United States. Next come Brazil with 350,000 and Argentina with 200,000.

About 70,000 are established in Dakar, Conakry and other parts of West Africa.

The first Lebanese to settle in West Africa—merchants, traders, peddlers for the most part—actually were headed for the new world. They got as far as Marseille, then their money ran out.

French officials or businessmen persuaded them to turn south instead of going west.

The West African settlements now are among the most prosperous. With Africa's emergence onto the world stage, they could become a key factor in the continent's economic future.

About 70,000 Lebanese are living in the smaller countries of South America, including Venezuela and Uruguay with 15,000 each, and Colombia, Equador, Bolivia and Chile with 10,000 each.

Australia has about 25,000, and the number is increasing. Central America and Cuba provide homes for another 32,000.

★ ★ ★

About 40,000 Lebanese live in Mexico and about 20,000 in Canada. The rest are scattered in Asia, Europe, and even some in New Zealand.

ENROLL NOW
for the
WINTER TERM
Monday, December 7
Day, Half-Day and Evening Classes

☐ Professional Accounting ☐ Stenographic
☐ Higher Accounting ☐ Clerk-Typist
☐ Business Administration ☐ Typewriting
☐ Executive Secretarial ☐ Dictaphone
☐ Secretarial ☐ Office Machines

Speedwriting Shorthand, Gregg Shorthand, or Machine Shorthand may be selected in the Secretarial, Stenographic, or Clerk-Typist Courses at no additional cost.

Check the course above which interests you, and mail this advertisement to us today. We will send you our Bulletin immediately.

VETERAN APPROVED

The Business Institute
of Pontiac
7 West Lawrence Street Phone FE 2-3551

Name ..... Address .....

Good-Bye Corns!
Nerve-Deep Relief Starts in Seconds ...Corns Are Removed In A Jiffy!
No other method acts like Dr. Scholl's Zino-pads. Relief from pain starts the instant you apply them. Used with the separate Medications included, Zino-pads remove corns one of the quickest ways known to medical science. Try them! Sold everywhere.



Dr. Scholl's Zino-pads

WORRIED OVER DEBTS?
If you are unable to pay your payments, debts or bills when due, see MICHIGAN CREDIT COUNSELLORS and arrange for payments you can afford regardless of how much or how many you owe.
NO SECURITY OR ENDORSERS REQUIRED
ONE PLACE TO PAY
Member American Association of Credit Counselors And Mich. Assoc. of Credit Counsellors
"Let 14 Years of Credit Counseling Experience Assist You"
Hours: Daily 9 to 5. Wed. and Sat. 9 to 12 Noon.
MICHIGAN CREDIT COUNSELLORS
716 Pontiac State Bank Bldg. FE 8-0456

DOUBLE Top VALUE STAMPS ON WEDNESDAY
at the Following
KROGER STORES IN PONTIAC
3 BIG Stores to Serve You
•265 N. Telegraph Road
AT ELIZABETH LAKE ROAD
•2341 S. Telegraph Road
MIRACLE MILE SHOPPING CENTER
•4370 Dixie Highway
AT SASHABAW - DRAYTON PLAINS
Kroger
LIVE BETTER FOR LESS

An Added Christmas Gift
For the Children on Your List!



Cute . . . Cuddly
ANIMAL BANKS
Given With Every New $10 Savings Account
Get One for Every Child on Your List
Community NATIONAL BANK of PONTIAC
11 CONVENIENT OFEICES
Now at Community 3% Thrift Book ACCOUNTS

MacDowell Chorus Sings Friday Eve

Men Give Yule Concert

A new tradition in Pontiac's growing wealth of musical events will be launched Friday evening when MacDowell Male Chorus presents its first Holiern High School's Auditorium at 8:15.

★ ★ ★

Now in its 28th year, MacDowell Male Chorus is made up of men from all walks of life who enjoy group singing. In addition to their annual spring concert, the chorus participates with other choruses in Pontiac's Civic Christmas Concert and they appear as guests at many area functions.



MELVIN LARIMER

This year as a service project, they will carol at the Oakland County Tuberculosis Sanatorium.

★ ★ ★

Under the direction of Melvin Larimer who is also vocal director at Pontiac Northern High School, the chorus will present a number of seasonal carols Friday, as well as the Handel "Hallelujah," some traditional Thanksgiving folk hymns and selections from "My Fair Lady."

★ ★ ★

An added feature of the evening will be the appearance twice on the program of the Pontiac Central High School Girls Ensemble under the direction of Mrs. Doreen Voltmann.

According to Neil R. Hunter, president, tickets may be obtained from any chorus member or at the door.

Women's Section

Drop Hints on Strength of Perfume

By EMILY POST

"Dear Mrs. Post: How can we get a woman in our office to stop using so much perfume? It is making us all seasick."

Answer: She evidently has lost her sense of smell for this particular brand—which invariably happens after it is used over a long period of time. The only advice I can think of is if a few of you in the office comment audibly about "that strong perfume", and the rest of you can say "not guilty," it may occur to the culprit that she is the one at fault.

"Dear Mrs. Post: I am going to be married in three weeks and I would like to know if I should open any gifts that are brought to the reception. My mother thinks it would be very rude not to, but I do not think a wedding reception is the place to open presents. Will you please settle this for us?"

Answer: A wedding reception is most certainly not the place to open presents, which properly should be sent to the bride's house before the day of the wedding.

"Dear Mrs. Post: We have been invited to the wedding of our future daughter-in-law's sister. As yet we have not met her family as they live out of town and we have no car. Was this invitation sent us just in courtesy and should we send a gift?"

Answer: Undoubtedly the impulse to send the invitation was one of friendliness and you will most certainly be welcomed. Although not necessary, a gift would be a pleasing evidence of your willing response to the gesture of your new "kin-folk."

"Dear Mrs. Post: A dear friend of mine, a widow, is going to be married again in a month. As she gave me a shower when I was married, I would like to do the same for her. However, I have been told that it is improper to give a shower for a bride who is marrying for the second time. Will you please advise me?"

Answer: If you can find enough of her new friends who did not give her shower presents at the time of her first marriage, it will be quite all right to ask them to a shower for her now.



Pontiac Press Photos

Gaiety prevails when Soroptimist Committee members meet to complete plans for Thursday evening's annual Kard Kapers and Bazaar at the Pontiac Federal Savings and Loan Auditorium. Mrs. Richard Paschke, president, peeks through a decorative wreath at members from left, Mrs. Kenneth Wright of Elizabeth Lake road; Mrs. Raymond Swackhamer of Oakcliff street; and Alice Kimball of State street.

Abby Appalled

Your Gesture Shameful to Mates Past, Present

By ABIGAIL VAN BUREN

DEAR ABBY: I married a widower and you can imagine my embarrassment when, on the second anniversary of his deceased wife's death, my husband placed a basket of flowers in church in her memory. And me a bride of four months!



ABBY

My first impulse was to send him to join his first wife. But I had a better idea. The following Sunday there was a much larger, more beautiful basket of flowers in church in memory of my first husband. And guess who received the bill?

GOT EVEN

DEAR GOT: It's women like you who make "basket cases" out of marriages. With your present attitude, you'll be lucky to be a bride of five months.

★ ★ ★

DEAR ABBY: I am the mother of four children. Our eldest is retarded. When our suspicions were confirmed, our hearts were broken. But we have accepted the fact and are learning to live with it.

My mother-in-law has never accepted the fact and is constantly trying to talk my husband and me into putting the child in an institution. I'd die first.

My mother-in-law showers our other children with gifts, but she has never given Billy anything. She says, "He can't appreciate anything." When she visits us (which is almost daily) she asks me to send Billy out of the room as she says it "makes her sick" to look at him. She treats him like an animal.

I can't tell my husband's mother she is not welcome in my home. But I can't stand it much longer. Can you advise me, please?

NO NAME PLEASE

DEAR NO NAME: Your husband can and should tell his mother that she must treat Billy like the other children or she can stay home. What kind of father is your husband to permit his child to be treated "like an animal"? If your husband doesn't straighten out his mother—you have every right to put her out.

★ ★ ★

DEAR ABBY: There is a certain woman who plays bridge with us and she is getting on our nerves. When she is the dummy, she will run around (and while she's at it she takes a good look at everybody else's hand) to stand behind her partner. She will sigh and gasp and groan and make all sorts of telling noises. We have had this standing foursome for over 20 years and it would be very awkward to get rid of her. We all agree that bridge with her isn't fun any more. How can we tell her off without hurting her feelings, or drop her from the foursome? She reads your column.

"THE TUESDAY CLUB"

DEAR CLUB: If she reads this column, it will no longer be necessary for her to read your minds.

★ ★ ★

CONFIDENTIAL TO LONESOME: Go somewhere on your vacation. Nobody needs a "LOOKER LICENSE."

★ ★ ★

What's your problem? For a personal reply write to ABBY, care of this paper. Enclose a stamped, self-address envelope.

Basil M. Briggs Have Daughter

A daughter, Jane Cameron Briggs, was born Sunday to Mr. and Mrs. Basil Manly Briggs (nee Mary Ellen Budd of Birmingham) of Cambridge, Mass. The baby was named for her paternal great-grandmother.

Grandparents of the child are Mr. and Mrs. Walter O. Briggs Jr. of Bloomfield Hills and Dr. and Mrs. Alexander Budd of Birmingham.

Past Matrons of OES Meet

Eighteen members of the Caddie Voll club, Past Matrons of Oakland County, OES, met at the Lakeland avenue home of Mrs. William C. Pfahlert Monday.

Mrs. Percival Kidd, president, will be hostess for the February meeting.

Yule Bazaar Thursday

Luncheon, dinner and all-day snacks will be served at the Congregational Church's "Prelude to Christmas" bazaar Thursday. The public is invited to both the a la carte luncheon and the swiss steak dinner.

★ ★ ★

Mrs. George Gaches is general chairman of the bazaar. Her committee chairmen include Mrs. Bert F. Griffin, tickets, and Mrs. Ian Kiltie, decorations. The kitchen committee for the luncheon is headed by Mrs. Mason W. Rich and Mrs. Donald A. McIntosh, while the dinner committee is cochaired by Mrs. Norman Cheal and Mrs. Dale Moats.

★ ★ ★

A children's bazaar, with games and refreshments, is being sponsored by the Alden group of the Women's Fellowship.

Hours are from 10 a.m. to 8 p.m. Luncheon will be from 11 to 2. Dinner hours are 5 to 7 p.m.

Citizens Group to Meet Tonight

The Oakland County Citizens Committee for Pontiac State Hospital will meet tonight at 8:15 p.m. at the hospital.

Morris Buck, chief psychologist at Pontiac State Hospital, will speak on the topic, "What Is a Psychologist — What Does He Do?"

Pair in Charge of Reservations

Mrs. J. C. Ramsey of Walma drive and Mrs. Gerald Lawson of Elmgate drive are the local residents handling reservations for the Olivet College Mother's Club Christmas card and dessert party at 1:30 p.m. Dec. 10 in the Women's City Club Auditorium, Detroit.

Proceeds of the party will benefit the college.



Members of Sylvan Lake Farm and Garden Club put finishing touches on some of the Christmas decorations which will be sold at their annual Christmas Fair Thursday at the Oakland County Boat Club. Mrs. A. E. Kohn of Garland street, at left, examines a handbag which will be among the novelties sold, while Mrs. Wayne Smith of Warwick street, Mrs. Katherine Last of Beverly avenue and Mrs. Thurman Holloway of Benvenue avenue decorate spherical candles with sequins.

Soroptimists to Hold Bazaar, Kard Kapers

The Soroptimist Club of Pontiac will hold its Kard Kapers and Bazaar Thursday evening at 8 p.m. at the Pontiac Federal Savings and Loan Auditorium. Proceeds from this, its major fund raising event of the year, will benefit the philanthropic projects of this service organization.

★ ★ ★

Working with Mrs. Oliver Lemeaux, general chairman, are Mrs. Arnold Hillerman, ticket chairman; Alice Kimball and Mrs. Kenneth Wright, bazaar chairmen; Mrs. Leon Glynn and Mrs. Roy Maxwell, prizes; Mrs. Karl Schultz, tables; and Mrs. Raymond Swackhamer, refreshments.

Twin Group to Hear Talk

The Twins' Mothers' Club will meet at the home of Mrs. Robert Green, in Lake Orion, Thursday at 8 p. m.

Mrs. Thomas Smith, supervisor at the Oakland County Youth Home and Children's Center, will speak on her experience with the institutionalized child and delinquent tendencies sometimes found in home and community. Guests are welcome.



Mrs. Leon Glynn of Elizabeth Lake road, at right, shows a door spray with novelty bell ornaments to Mrs. Oliver H. Lemeaux of Silver Circle drive, left; and Mrs. Karl Schultz of Opdyke road. The spray is among the bazaar items to be sold at the Kard Kapers.

Intriguing Look at the Future

You May Shop From Home by Video

NEW YORK (UPI) — From now until they finish Auld Lang Syne, we can brace for postmortems on the 1950s and for previews of the 1960s.

We'll be told how frantic, fabulous and fun-filled the decade was; we'll hear forecasts of even more frantic, fabulous and fun-filled years ahead.

One man, an industrial designer, already is getting his licks in. And if life on the home front shapes up as he sees it, we're about to share in the greatest labor-saver of all. We'll be able to eliminate many of the usual shopping expeditions and just sit home and spend money by "pushbutton."

WHEE, GIRLS!

Saul Nesbitt, a designer for 15 years, said his is no pipedream; that electronics will do the work for us, especially in the food field.

Nesbitt sketched a shoppers' paradise in a talk before the Merchandising Exploration Club, a group of professional men who meet regularly to discuss packaging, advertising and selling potentials.

He enlarged on the subject in an interview. All the gadgets necessary already are developed, he said. All that is needed is for someone to "compile" them.

Here is how Nesbitt sees "operation market basket" before the next decade ends. Mrs. Housewife will sit before a videophone (which operates on her regular telephone line), dial the number of her favorite supermarket (which has developed into a vast, dispensing warehouse), and make her selections from the images of foods and other household items appearing with their prices on her videophone screen.

At the warehouse, her voice —as she spells out her shopping list—will be tape-recorded and her order will be classified according to items and designated for assembling and routing, via electronic "brains."

From the assembly area, the order will move along a conveyor belt to the truck servicing her residential area. She can use either a charge account or pay on delivery.

Electronic shopping, Nesbitt said, will eliminate "the greatest bottleneck in the supermarket — the checkout counter. No one has found a way around it yet . . . despite all the other conveniences we've developed."

★ ★ ★

Nesbitt said food suppliers, on the alert to create more sales, will also help the woman with her menus—showing on the video phone entire meals along with the food items needed to produce them.

The designer believes that store and shopping centers as as result will be able to cut operating costs and presumably pass the savings on to the consumer. Consumer parking lots no longer will be needed; a market can operate as easily in a low rent district as in a high one; the store will save on labor.

Advertising will put more stress on "selling" the package; the housewife thus taught to retain the image of how a certain product looks.

"Pushbutton shopping logically will come to food first," said Nesbitt. "I see no reason why it can't be expanded to appliances, furniture, even clothes."

But in the fashion division, he said, there always will be personal forays. A woman might see something she likes on the screen, but she still will need to go to the store to see fabric and color, and for fittings.

Yule Fair Will Help Students

The proceeds of the Sylvan Lake Farm and Garden Club's annual Christmas Fair will be used for scholarships.

Mrs. Orville Tripp and Mrs. Howard White are cochairmen for the sale which will be held at the Oakland County Boat Club Thursday from 10 a.m. to 10 p.m.

A variety of Christmas decorations, candy, aprons, baked goods and novelties will be offered Christmas shoppers.

A hobby corner will feature hand crafted goods for display and sale. Refreshments will be offered at a Christmas Tea Table.



Pert enough for a pixie, this cozy lightweight box coat of Orlon and Dynel is available locally in a rich assortment of colors.

The female phalarope is larger than the male, has brighter plumage and takes the initiative in courtship. The male builds the nest, incubates the eggs and looks after the young.

PORTRAITS
by
WIRE

A new and unusual Christmas idea from C. R. Haskill Studio! Now you can give friends and relatives anywhere in the United States the gift that keeps on giving, a beautiful 11x14 portrait of themselves or their family!

YOU RECEIVE A 5 x 7 DUPLICATE

For Complete Details Come In or Phone . . .

C. R. Haskill
STUDIO
1 Mt. Clemens St.
FE 4-0553

Just Arrived
AMARYLLIS
BULBS
Plant Now!
TASKER'S
83 W. Huron St.
FE 5-6261

PIANO — ORGAN
ACCORDION
Classical and Popular
Learn My Simple Chord System
Dorothy Dingman Stewart Music Studio
FE 2-1610—86½ N. Saginaw
OR 3-1704—2334 Silver Lk. Rd.

Attain Poise & Grace
• Ballet • Tap
• Toe • Ballroom
Carolyn's School of Dance
124 Franklin Blvd. FE 4-8582



The Bloomfield Hills elementary school book fair is being held at Vaughan School through Friday. Schools in the area are being assigned times for visiting the fair. Arranging their Smokey the Bear display are Pine Lake School fourth graders, from left, Andy Sutherland, Jerry Reoch, Diane Owen and Susan Smith.

Pontiac Press Photos



Books in the Bloomfield Hills schools' book fair are not for sale. Purpose of the exhibits is to provide parents, pupils and teachers an opportunity to examine new children's books. Susan Capps, left, and Sandra Garretson appear absorbed in new reading material while Gary Strand admires a colorful exhibit. The youngsters are first graders at Pine Lake School.

Luncheon for MOMS

The National Board, MOMS of America, was luncheon guest of Mrs. Malcolm Scantland at her Squirrel road home following Monday's meeting.

Mrs. Howard Estes of Birmingham conducted the business session.

Gifts will be sent to the Oakland County Children's Home and to Veterans' hospitals.

Mrs. Wilbur U. Johnstone will hostess the Feb. 4 meeting in her home at 610 Southfield road, Birmingham.

Six Couples Win at Bridge Meeting

Eleven tables were in play when the Pontiac Duplicate Bridge Club met Monday evening at the Elks Table.

Winners were Mrs. Rudolph Esch and Mrs. Robert Wisener, Allan Rososky and Donald Stephenson, Mrs. Ollie Davis and Mrs. Joseph McNerney.

Others were Mrs. W. H. Barron and Melvin Small, Frank Murphy and William Pitchford, Mrs. Howard Campbell and Mrs. Lucille Sweatt.

Have You Tried This?

Spicy Meringue Tops Lemon Filled Cake

By JANET ODELL
Pontiac Press Home Editor

Today's recipe comes from a cook in Royal Oak, Mrs. James McMonagle. She uses it often when she is entertaining a large group. We tried it recently and found it very good.

Cinnamon Lemon Torte
By Mrs. James McMonagle

Bake 1 box yellow cake mix on a greased cookie sheet for 20-25 minutes at 350 degrees. Cool. Spread with cooled lemon filling. Spread meringue over filling so that it is completely covered. Bake at 350 degrees for 15-20 minutes, or until brown.

Filling

Juice and rind of 2 lemons
2 cups sugar
2 tablespoons cornstarch
2 cups hot water
6 egg yolks
2 tablespoons butter

Cook together until thickened the sugar, cornstarch and water. Stir frequently or use a double boiler. Add beaten egg yolks and cook until thickened again. Add butter, stir until melted. Remove from fire and add lemon juice and rind.

Meringue

6 egg whites
1½ cups sugar
2 teaspoons cinnamon

Beat egg whites until stiff but not dry. Add cinnamon to sugar and gradually beat into whites.

Best Volumes Are Displayed at Book Fair

The second annual book fair is being held by the Bloomfield Hills Elementary Schools through Friday at the Vaughan School.

Theme for the reading exhibit is "Go Exploring in Books." Three dimensional exhibits of favorite book characters have been made by the children under the supervision of Mrs. Mabel Hammerbeck, art consultant, and their grade teachers.

★ ★ ★

The books on display are outstanding 1959 publications chosen by their publishers as best. One of the Traveling Elementary School Science libraries the Vaughan School has received from the American Assn. for the Advancement of Science, Washington, D. C., also is on exhibit.

★ ★ ★

Each child is given a folder in which he may note books he wishes to read or own. Books in the exhibit are not for sale, however. The purpose of the fair is to inform teachers, parents and students of the best in new reading material for either school libraries or holiday giving.

16 Girl Scouts Get Pins at Candlelight Investiture

Sixteen members of Girl Scout Troop 499 received their pins Monday evening at a candlelight investiture in St. Michael Hall.

The traditional Fly-up Ceremony, which is the graduation from Brownie to the Intermediate program, was directed by Mrs. Kenton Plourde, leader, and Mrs. Ervin Barnowsky, assistant leader.

Receiving their tenderfoot pins were Diane Baril, Cathy Barnowsky, Lynn Bauer, Diane Campbell and Joanne Cook.

Others were Cynthia Davis, Mary Hoffman, Mary Ann Leones, Jennie Malear and Judy Meyers.

Paula Mooney, Lois Petrusha, Karen Plourde, Susan Polasek, Rosie Schertzer and Cathy Way were others.

Following the ceremony, the Rev. Charles Cushing gave the blessing.

Troop committee members present were Mrs. Lewis Petrusha, Mrs. George Polasek, Mrs. William Cook and Mrs. Edward Mooney.

Mariner Troop 590, under the leadership of Mrs. Cyril Davis, presented the flag ceremony.

Members participating were Carol MacFarland, Kathleen Duross, Nancy Ricks, Barbara Rofe, Eleanor Duross and Diane Conover.

★ ★ ★

Mrs. Richard Robichaud was installed as troop leader by Mrs. Davis.

Refreshments and group singing concluded the evening.

Weekly Shampoo May Help Eyes

Dr. James S. Jordan, a leading Pennsylvania eye specialist, reports that one common eye trouble — characterized by sore eyelids — is often related to dandruff.

This expert adds that shampoos help correct both conditions, and advises sufferers to shampoo twice a week for at least a month. If dandruff and the eyelid condition haven't then cleared up, he suggests consulting a dermatologist.



MRS. CLARENCE E. MILEY

Barbara Alice Keller, daughter of Mrs. Everett Keller, of East Beverly avenue, became the bride of the Rev. Clarence E. Miley, son of Mrs. Floyd Miley of Flint, and the late Rev. Miley, Saturday in the First General Baptist Church.

Barbara Alice Keller Marries Rev. Miley

Barbara Alice Keller of East Beverly Avenue exchanged wedding vows and rings with the Rev. Clarence E. Miley of Decker, Ind., Saturday evening in the First General Baptist Church.

The Rev. Paul Johnson officiated at the candlelight rites, assisted by the Rev. Esco Malin of Flint.

Daughter of Mrs. Everett Keller, and the late Mr. Keller, the bride was given in marriage by her uncle, Cecil Keller. The bridegroom is the son of Mrs. Floyd Miley of Flint and the late Rev. Miley.

★ ★ ★

The bouffant wedding gown of imported rose pointe lace featured a fitted Basque bodice and a wide band of taffeta appliqued with galleon lace on the chapel-length skirt. Seed pearls etched the scalloped lace sabrina neckline. Mounted on the bridegroom's gift of a white Bible, held by the bride, was a cascade of white roses and carnations.

Delphinium blue gowns worn by attendants were of pure silk, and their flowers white carnations. Polly Jane Russell, of Columbia, Mo., was honor maid for her niece. Bridesmaids were Mrs. Fred Weishaupt, Mrs. Jerry Dean Russell and Martha Kuppart, all of Pontiac, and the bridegroom's sister, Carolyn Ann Miley of Flint. The bridegroom's nephew Terry Welch of Flint carried the ring.

★ ★ ★

Candlelighters were Carol and Jean Haley of Troy, dressed in shrimp pink chiffon.

Olin R. Miley stood as best man for his brother. Guests were seated by Doyle Welch and Morris Asa of Flint; the Rev. Melvin Evans of Midland; Jerry Dean Russell, Claude McGruder and Fred Weishaupt.

★ ★ ★

After greeting 350 guests at the reception in Local 653 Union Hall, the couple left for Decker, Ind., and will resume their studies at Oakland City College.

The bridegroom is pastor of the First General Baptist Church.

Mrs. Keller chose a blue lace sheath dress with matching hat for her daughter's wedding. Mrs. Miley appeared in a pastel pink knit dress with winter white accessories. Each wore a corsage of white and pink carnations.

Mamie May Get a Foreign Yuletide Gift

WASHINGTON (U P I) — President Eisenhower's forthcoming goodwill trip to Europe, Asia and Africa seems almost sure to mean a present with a foreign label on it in Mrs. Eisenhower's Christmas stocking.

White House aides note that, in common with most husbands, the President normally leaves most of the family Yuletime gift buying to his wife.

And, similarly, the one gift that is his responsibility — the one for her — often is an almost last-minute affair involving the dispatching of a White House aide.

TRINKET FROM TEHERAN?

This year, however, with the President returning to Washington only two days before Christmas, chances appear good that the First Lady's gift may be some Indian silk from New Delhi, a trinket from Teheran or a memento from Madrid.

The availability of daughter-in-law, Mrs. John Eisenhower, for consultation and shopping forays, increases the likelihood of a gift from abroad for Mrs. Eisenhower as well as the four Eisenhower grandchildren.

★ ★ ★

Young Mrs. Eisenhower already has said that if time permits she hopes to do a bit of her own Christmas shopping on the trip.

When he went to Geneva for the 1955 summit meeting the President himself did some present-buying. He picked out dolls for the three granddaughters. Where Mrs. Eisenhower's present came from that year is still a state secret.

★ ★ ★

Daughter-in-law Barbara would be most helpful if called upon to choose a bit of famed Indian sari silk for the First Lady.

Earlier this fall she accompanied Mrs. Eisenhower to a local designer's salon when the First Lady was armed with an emerald green Indian silk sheer fabric embroidered with large gold and silver medallions. It ended up as a dinner gown for White House state parties.

Nine Tables in Play at Bridge Session

The Pontiac Bonneville Duplicate Bridge Club met Saturday evening in the Hotel Waldron with nine tables in play.

Winners were Mr. and Mrs. Ernest Guy; Mrs. Charlotte Feldman and Terry Bladen; Dr. and Mrs. Herbert Bronson; Elaine Zeve and Fred Morganroth; Mr. and Mrs. E. J. Formhals, and Jan Snader and Bruce Coryell.



Mr. and Mrs. Algie Black of West Ann Arbor avenue announce the engagement of their daughter, Patricia Ann, to Robert D. Bryan, son of Mrs. Watson Bryan of Palmer street and the late Mr. Bryan. A Feb. 27 wedding is planned.

PATRICIA ANN BLACK

EYE GLASSES CONTACT LENSES
DR. CLARENCE I. PHILLIPS
Optometrist
PHONE FE 4-3241
205 Capitol Savings and Loan Bldg.
75 West Huron Street
PONTIAC, MICHIGAN
LIMITED PARKING AT REAR OF BUILDING

$3.50 PERMANENTS $3.50
Complete with Haircut and Set
No App't Necessary FE 5-8000
LOUIS BEAUTY SHOP
10 West Huron—2nd Floor Next to Buckner Finance

New . . . Holiday Hair Styling and Basic Permanents
THELMA CROW, Owner
RANDALL'S HARPER METHOD SHOPPE
88 Wayne St. FE 2-1424

BANK at
Community
Everyone Else Does
Now at Community... 3% Thrift Bond ACCOUNTS
Member Federal Deposit Insurance Corporation

A PHOTOGRAPH
of You or Your Child at Savings for Christmas Giving
3--8x10 STUDIO PORTRAITS
Including 2 Wallet Prints
$17.95
PHONE FE 4-3669 TODAY
for an Appointment
AND
R. D. Robinson Studio
Richard H. Frye
Photographer
518 West Huron St., Corner Thorpe

CHRISTMAS TREE SKIRTS
The Knitting Needle
452 W. Huron FE 5-1330

MEET for LUNCH
RIKER FOUNTAIN
Sealtest Ice Cream
Popular Prices
Riker Building Lobby

Remember.....Wednesday is DOUBLE STAMP DAY at Thrifty Drug Stores
For Holden Red Stamps



Julie Fitzgerald (right), daughter of Mr. and Mrs. John W. Fitzgerald of Cranbrook court, Bloomfield Hills, was a delegate to the fourth annual Lake Erie Religious Conference held recently by Kingswood and Cranbrook Schools. One of Kingswood's delegates, she is shown with (from left) Nancy Kussrow, a Kingswood faculty member and chairman of the conference; Mary Wright of Perrysburg, Ohio, delegate from Maumee Valley School; the Rev. Edward Roth, Episcopal chaplain at the University of Michigan and conference speaker.

Some Gals Delight in Being Miserable

By RUTH MILLETT

Have you ever thought about the one big difference between the happy women you are always glad to see and the unhappy women you'll cross a street to avoid?

The big difference, of course, is that the happy women concentrate on what gives them pleasure and the unhappy women concentrate on what makes the miserable.

Whenever you chance to meet Mrs. M (the "M" is for miserable), she has a tale of woe to tell you. If she's redoing her house or building a new one, you are sure to hear about all the things that have gone wrong, how disappointed she is about this and that, what a time she has had with the workmen on the job, and so on.

Run into Mrs. H ("H" is for happy) under the same circumstances, and you'll hear an excited, happy account of what fun she is having working out ideas and solving problems, how cooperative everyone on the job has been, how anxious she is for you to see what she has done, and so on.

Both women are going through the same kind of experience, but there is one big difference:

Mrs. M is making the most of every little thing that goes wrong, every setback, every human failing. She gets her enjoyment out of groaning and grumbling.

But Mrs. H is happily concentrating on the fun of accomplishment, the excitement of seeing a dream materialize and is getting her fun out of sharing the happy side of her experience.

It's that way with anything that happens to the Mrs. M's and the Mrs. H's among your friends and acquaintances.

BIG DIFFERENCE

The Mrs. H's concentrate on the happy side of life and the Mrs. M's concentrate on the unhappy. That is why your face lights up with pleasure when you run into a Mrs. H. It's why it begins to droop after three minutes of conversation with a Mrs. M who, if she has no personal tale of woe to tell you, is sure to regale you with all the terrible things that have been happening to everyone you both know.

Try Training Family First

Outdoor abrasives tracked into a house play havoc with bare floors.

One way to cut down on marring floors this way is to persuade members of the family to clean their shoes before coming into the house. If this doesn't work, fill in scratches with shellac and then wax.

Quadrille Club Dances

The Elks Sashay Quadrille Square Dance Club met Friday evening in the Pontiac Elks Temple. Mrs. Thomas B. Brooks headed the program.

★ ★ ★

Callers for the evening were Mrs. Brooks, Burnell McAllister, Russell Pope, William Schmiel, Oscar Denham, John DePauw and Bert Denham.

Mr. and Mrs. William Pollock were guests of the William Tripps.

★ ★ ★

Callers will practice Friday, Dec. 4, at the Howard Bonds.

★ ★ ★

Old members will attend a Dec. 11 reunion dance.

Gifts will be exchanged at the annual Christmas party Dec. 18.



Some people just can't get a point across without stabbing someone with it.

Look Is New

The new look in men's suits stems from an Italian style concept. The jacket is more shaped and fitted at the waist and somewhat shorter. A cutaway front, two button closing and side vents are other new marks. Trousers are tapered and cuffless.

Need Not Be Long

Copy Cats and Take a Nap

By JOSEPHINE LOWMAN

It seems unfortunate that the time when the family gathers, in the late afternoon, is the time when friction is most apt to develop. It is the end of a long, busy day for everyone, yet each individual demands immediate attention from the others.

If father were allowed to go to his room and rest and read for a half hour before hearing about the doings of the day or having to decide any questions or solve any problems, the evening meal would be much more pleasant for him and for everyone else.

If mother could organize her day so that she has a nap or rest during the day, she would meet the evening in a much more charming mood. Many women rush from the time they get up in the morning until they sit down at the dinner table at night. This is certain to place a strain on their nerves and dispositions.

If the son and daughter would wait, whenever possible, until after dinner to bring up questions, it would add to the family fun together at meal time. If some decision has to be made sooner than that it usually can wait at least a half hour after arrival at home.

People are the only animals who do not take naps during the day. No self-respecting dog or cat would rush all day long without many snoozes. I suppose that is why we call little naps "cat naps."

The rest or cat nap can be of only a few minutes duration or it can last an hour or so. Most famous folks who seem to accomplish so much have learned the art of complete relaxation during several short rest periods during the day.

The busiest housewife can take 10 or 15 minutes at lunch time for a little lie-down, and there is nothing so relaxing as a warm bath in the late afternoon before dressing for the evening. This can change one's whole outlook and bring good humor into play again as tension drops away.

Congenial families rush home with pleasant anticipation as night approaches but often the occasion turns into a jumble of desires, criticisms, tensions, disagreements and recitals of woe.

The evening meal is the only time during the day when there is leisure enough to enjoy one another. Why not take advantage of it?



by Laura Wheeler

Be smart 'n' thrifty! Choose remnants for this gay apron — wide, nonslip shoulder straps.

How handy — deep pockets save steps when you "tidy-up" the house. Combine cheery print or plaid 'n' plain. Pattern 559: directions; needed pattern parts.

Send Thirty-five cents (coins) for this pattern — add 5 cents for each pattern for 1st-class mailing. Send to The Pontiac Press, 124 Needlecraft Dept., P.O. Box 164, Old Chelsea Station, New York 11, N. Y. Print plainly Pattern number, Name, Address and Zone.

History Proves Nothing's New

An ancient Babylonian bathroom, built 3,000 years before the beginning of the Christian era, featured drain pipes under the floor to carry away the waste water.

There was no tub, and the room was really an enlarged stall shower — the king stood in the middle of the 15 foot square room, and slaves threw water over him.

Among Americans of college age, more than one-third now attend college.



$15.69 WHITE ONLY — Laurel ELECTRIC SHEET SINGLE CONTROL — REGULARLY $21.95

$18.99 MANY COLORS — Laurel ELECTRIC BLANKET SINGLE CONTROL — REGULARLY $29.95

$23.99 MANY COLORS — Laurel ELECTRIC BLANKET DUAL CONTROL — REGULARLY $34.95

It's Christmas gift time at Consumers. While the supply lasts you can enjoy big savings on famous Laurel electric blankets and sheets. It's a gift that's sure to please.

CHRISTMAS SPECIAL... Ask about our reduced prices with the purchase of two or more!

CONSUMERS POWER COMPANY

Today's Story

"Give-and-Take Christmas"

For lo these many years ole Bing has been dreaming about a white Christmas. Now we'd like to add a chorus or two about something brand new: the "Give and Take" Christmas.

It breaks down neatly into two parts. One, Give Photographic gifts for a happy Christmas. Two, Take pictures that save and share the fun.

There, in a handful of words, are all the reasons I could ever drum up for giving cameras for Christmas. For after all, nothing can match the sheer bubbling job of Christmas morning. And there's no better way to say it than with pictures.

So take a quick check of your Christmas shopping list. See how many people you've got marked for something "extra special" . . . and decide now to give them a camera outfit. It's the kind of gift that makes the day. Yet, at our store you can spend as little as $5.95 to do it.

Nice Extra Touch Department: The "Open Me First" tags we supply with gifts make sure they are opened first to catch all the Christmas fun.

Snap away as the children open their presents. Then later, when you write your "thank you" notes, tuck a snapshot in the envelope. It's a thoughtful way to share the fun of the holiday with the folks who helped make it possible.

EXPERT'S CAMERA SHOP

57 W. Huron St. FE 5-6615

OPEN MONDAY AND FRIDAY NIGHTS 'TIL 9



Alvin's

HURON at TELEGRAPH

OPEN EVERY NIGHT UNTIL CHRISTMAS

Bob Considine Writes on People, Places, Things

Aides Cater to Ike's Food on Trip

NEW YORK — People . . . Places . . . Things . . .

The President's travel plans differ in one major degree from those of his late and even more traveled secretary of state, John Foster Dulles.

Ike will take along his own drinking water.

U.S. embassies along the route have discreetly asked his many hosts to go easy on foods that are not on his rather strict diet. Dulles ate and drank his way right through the alien corn.

"Never once have been ill from the water or the food," Dulles told us briskly a few years ago. "There wasn't any way in which I could have done things differently. It might have offended if I had asked for bottled water or some special kind of food."

Dulles had an iron stomach. We're relieved that the President, whose stomach is somewhat less, will take the precautions necessary to get him through his backbreaking trip in good health.

Streamline trains running from or to New England and New York to Florida are now bucking the competition of the airlines by providing nurses for children, social get-togethers of strangers in the diners and club cars, and other long-neglected boons usually associated with leisurely cruise ships.

The shipping people have plans, too, in the hope of doing something about the fact that more people now fly the Atlantic than travel on its surface. A Dutch-American group, headed by a former prime minister of the Netherlands, proposes to build four 120,000 ton ocean liners, each 1,275 feet long, capable of making 35 knots and able to carry 8,000 passengers and a crew of 2,000.

The ships, according to embryo plans, would have eight dining rooms of varied types, snack-bars, soda fountains, cocktail lounges, four night clubs, a theater-auditorium seating 1,200 and a movie theater to fit 800, swimming pools, 50 shops, private rooms for convention groups, etc. etc. etc.

The roundtrip fare for a family of student-group of three or four persons in a private state room with bath and including meals would be $175 per head. Two people — $200 each. Hermits — $275. Ports: Plymouth, Amsterdam, Lisbon and Italian ports.

Took a small friend named Deborah to see Mary Martin's wonderful "Sound of Music" the other night.

My companion gave off clucking sounds of approval as Miss Martin, fresh from the convent, restores laughter and song (glorious song by Rodgers and Hammerstein) to the populous household of the handsome martinet widower. There were blissful sighs from my friend as the widower falls in love with Miss Martin, a combination governess — foster mother — slavey, and invites her to the Great Ball.

The delightful children in "Sound of Music" jump with joy at this happy turn of events. Miss Martin hurries upstairs in the rosiest confusion since Cinderella's Finest Hour, apparently to change into her happiest gown.

But when she reappears she is wearing the bilious violet dress she wore when she arrived at the mansion, and in her hand is the cardboard suitcase which proclaims that she is returning to the cloistered life.

My friend's reaction was swift, sure, in the finest tradition of human emotions, and was hardly audible beyond a radius of ten rows. My friend said:

"Rats!"

I wonder if others who ate cranberries on Thanksgiving had the same reaction? They were absolutely delicious. I couldn't imagine a Thanksgiving dinner without them. I feel sorry for those who backed away. And I'm not running for office. I just think they're the greatest.

Monitor Editor to Speak

LANSING (UPI) — Erwin D. Canham, editor of the Christian Science Monitor and president of the U.S. Chamber of Commerce, will speak Dec. 9 at a meeting scheduled here to officially form a Michigan State Chamber of Commerce.



MEMBER OF CRIB and carriage crowd delights in giant snap lock beads. Have five shapes, eight colors, non-toxic.

Michigan Bell Pays $6,960,000 in Taxes

LANSING (AP) — Michigan Bell Telephone Co. Monday paid the second half of its biggest state property tax in history.

A $6,960,000 check, earmarked for the state primary school fund, was turned over to the State Revenue Department.

The utility's property tax for the full year is nearly 14 million dollars—a boost of more than $1,400,000 over 1958.

The nation's first large-scale electric power station was opened in New York City by Thomas A. Edison on Nov. 18, 1882. Driven by a steam engine, the station delivered 2.4 pounds of electric energy for every 100 pounds of coal consumed.

It's strange how unimportant your job is when you want a raise, and how important it is when you want a day off . . . When a little girl we know was asked by the teacher what the Roman numerals "LXXX" meant, she replied, "Love and Kisses." —Earl Wilson.



Paul M. Snover

Established in 1898

Farmer-Snover
FUNERAL HOME
160 W. Huron St. - FE 2-9171
PARKING ON PREMISES

YOUR HOME NEEDS WINTER HAZARD PROTECTION TOO!



Your home faces increased hazards in the winter too! Faulty heating systems raise the incidence of fire; pipes freeze up; furnaces smoke; ice and snow damages roofs. Make sure your dwelling and personal property policies are up-to-date and ready to protect you against loss.

DO IT TODAY!



Kenneth G. HEMPSTEAD INSURANCE
102 E. Huron Ph. FE 4-8284

OUR 18th Anniversary Sale

OPEN MON. and FRI. UNTIL 9 P.M.
FREE FAVORS WITH YOUR PURCHASE Wed. and Thurs.

We have been looking for months to find a good selection of first quality carpet that we could offer at worthwhile savings on our Anniversary Sale. Several rolls are listed here. All are honestly reduced, and are exceptionally good values. Stop in early for best selection.

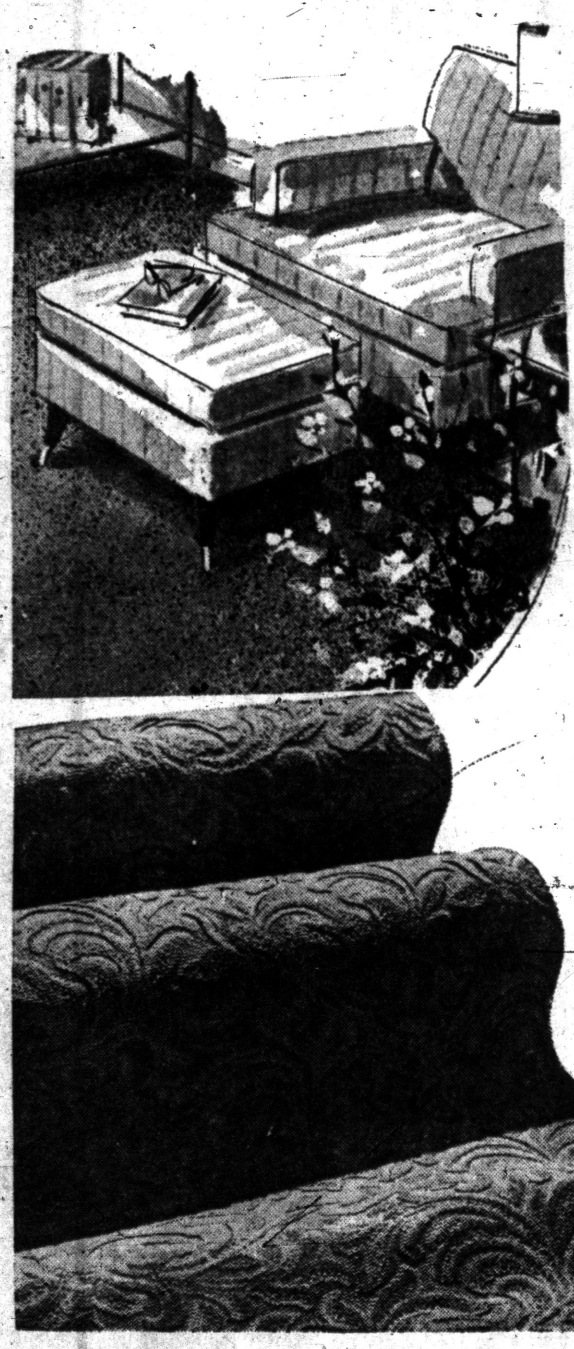

CARPETING

Heavy Cotton Carpet—30% Off $6.95 Sq. Yd.
Loom woven and pre-shrunk. Staggered weave gives a new beautiful texture. Colors: Ivory, sand beige and rose beige.

Beige Wool Wilton Tweed $7.95 Sq. Yd.
Save $3.00 a yard. This is a popular wool tweed. Regular $10.95 carpet. Now

Dune Beige Heavy Wool Wilton $8.95 Sq. Yd.
Save $4.00 a yard. This is a heavy Wilton carpet that sells regularly at $12.95 a sq yd. Specially priced for this sale at only

Wool Wilton $7.95 Sq. Yd.
In aster and ocean green. This popular pattern should sell for $10.95 square yard. Sale priced at

Sandalwood Wool Wilton $6.95 Sq. Yd.
This is from our regular stock and is regularly 8.95. Now only

Heavy Grey-Brown Wool Tweed $7.95 Sq. Yd.
Regularly $11.95 sq. yd. This is a wonderful buy at this price. Now only

Honey Beige Super-L $3.95 Sq. Yd.
If you are looking for an inexpensive carpet to last three to four years, you should see this one. Sale priced at only

Slate-Blue Wool Loop $8.95 Sq. Yd.
Save $8.00 a sq. yd. Only 12 x 28—2 left, but an exceptional value. Formerly sold at $16.95. Now only

Our Gift to You
Carpet and Upholstery FIRST AID KIT
for cleaning and spot removal. $5.95 Cleaning Kit given FREE with every carpet job during our Anniversary Sale. (Roll balances excluded.)

SCATTER RUGS 1/3 to 1/2 Off
Assorted rugs. Mostly one-of-a-kind. Some cotton, some rayon, some nylon. All are bargains at the Sale prices.

CURTAINS 10 To 40% Off
All styles: ruffles, panels, tiers included in this sale . . . too numerous to list.

BEDSPREADS 10 To 30% Off
Many styles and colors in polished cotton, chintz, taffeta, corduroy, woven types. All spreads in our stock are included in this sale. Prices range from $11 to $35 . . . and all are marked down for our Anniversary Sale!

THROW PILLOWS 1/3 OFF
One group in various sizes and fabrics. Buy now and save!

LOUNGE PILLOWS $5 Less 40%
Plastic leather with foam filling. Size is 17" x 17" x 4" square or roundl. Plain colors of orange, turquoise, beige, white, green, black, with contrasting cording.

Swedish Modern PLASTIC RUGS
Sale Priced at $2.95 Each
The newest in kitchen rugs. To clean, just wipe with a damp cloth. Nylon warp—will not rot. Non-skid. Size 22" x 36". Choice of four color combinations. Regular 3.95.

RUBBER TILE 50% OFF
First quality 9 x 9 tile. Choice of colors. Regular price 20c each. Sale Price 10c each.

ARMSTRONG LINOLEUM and CORLON 25% OFF
Several rolls of first quality goods reduced for this sale.
Ends of Rolls
Large selection at 1/2 OFF

Put the Luxury in Christmas With **Princeton's "Pouff"**

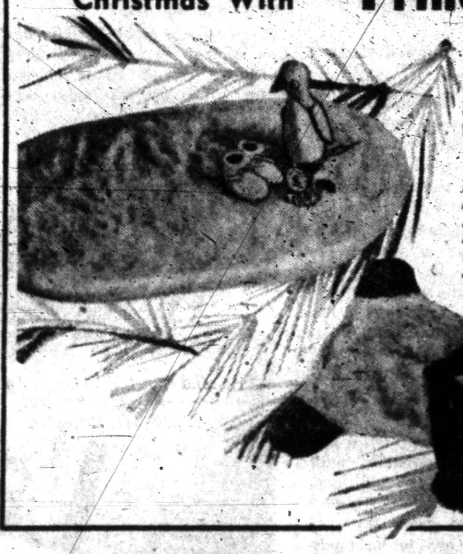

Lush kitten-soft scatter ruge . . . in a color for everyone. For the family that has everything. For friends and relatives (at least the ones you like) . . . and the people on your business list (you want them to like YOU)!

All are specially priced for Anniversary Sale

24"x36" . . . . Now $ 6.95
27"x48" . . . . Now 9.45
36"x54" . . . . Now 13.95

All Are Specially Priced for Our ANNIVERSARY SALE!

DRAPERY and FABRICS

Every fabric in our entire stock is on sale! Buy now for the holidays! We have one of the largest selections in Michigan!

Ready-Made DRAPES
Manchu pattern for single, double or triple windows—traverse up to 140 inches. Textured fade-proof fabrics in solid colors of gold, white, oyster, blue and nutmeg. Regular prices are $14.50 for single width, $23.50 for one-and-one-half width, $30.50 for double width, $47.50 for triple width. Not all sizes in all colors.

Constellation Solid Colors 10% Off
MANCHU 30% Off



CARPET ROLL ENDS—REMNANTS

	Regular	Sale
12' x15' Gold Wool Tweed	$242.98	$189.00
8'7"x12'7" Sandalwood Wool-Nylon Twist	162.00	108.00
15' x18'2" Natural-Brown Wool Tweed	300.00	200.00
15' x 9'2" Natural White Luxury Wool Textured	239.25	159.00
12' x 5'3" Black and White Wool Tweed	69.65	25.00
12' x12'8" Eggshell Acrilan Tweed	185.00	100.00
7' x 6'5" Sand Nylon Twist	64.75	30.00
12' x12'5" Desert Beige Wool and Nylon Loop and Sheared Pile	164.00	109.00
15' x 3'9" Brown Wool Lakweave Tweed	71.50	25.00
9' x10'3" Frosted Cocoa Nylon	112.25	60.00
12' x18' Blue Stayiax Wilton	214.50	125.00
8'9"x11'x9" Sandalwood High-Low Wool Textured	74.00	29.50

All Sales Final — No Returns

WOOL BRAIDED RUGS 20% OFF
Our regular Bunker Hill quality

	Regular	Sale Price
9x12	$69.50	$55.60
8x10	57.50	46.00
6x9	37.50	30.00
4x6	16.95	13.50
3x5	9.95	7.95
2x4	4.95	3.95

FABRICS

PIECES UNDER 10 YDS		40% OFF
PIECES FROM 10 to 15 YDS.		25% OFF
ALL PIECES OVER 15 YDS.		10 To 33% OFF
ONE GROUP	Limited Yardage	77¢ YD.
ONE GROUP	Plainly Marked!	$1.50 YD.
ONE GROUP		$1.75 To $3 YD.
REMNANTS		29¢ YD.

RUMMAGE TABLE
Odds and ends of first quality goods at ridiculous prices! Bedspreads, dust ruffles, ready made drapes, curtains, miscellaneous items. Buy now for the cottage, spare room, bedrooms, etc. Be the first to grab these items!
Give-Away Prices!

NO DRAPERY WORKROOM ORDERS ON SALE MERCHANDISE
Open Mon. & Fri. 'Til 9 P.M.

Molls
DRAPERIES • FLOOR COVERINGS
1666 S. Telegraph FE 4-0516

THE PONTIAC PRESS

TUESDAY, DECEMBER 1, 1959 PONTIAC, MICHIGAN. FIFTEEN

Troy City Audit Review Will Be Open to Public

Warned to Start Plans by End of Year

Lapeer Officials Seek New Jail

LAPEER — Faced with the closing of the century-old county jail in the near future, Lapeer County officials are planning to visit newer jails Thursday and Friday to get ideas for construction of a new facility.

The State Corrections Commission has informed the county supervisors that if plans for a new jail are not under way by the end of the year, it will seek a court order to close the present jail.

State Jail Inspector William H. Nestle has termed the 100-year-old lockup "overcrowded and unsafe." He is urging construction of a 35-prisoner jail which could be enlarged to accomodate 50 at a later date.

The present jail can hold 20 prisoners.

"There are two problems facing the county officials. One is the site for the proposed facility, the other, what type structure.

Voters were asked last August for permission to use money from the building fund to buy a site for the county jail.

The exact site did not appear on the ballot, but officials agreed it would be the 13 acres on the Lapeer State Home and Training School property on M21.

This is the site favored by the state jail inspector.

The jail site proposal was defeated by an overwhelming vote of 2,944 to 932.

Rural property owners, who campaigned against acquisition of the new site, wanted a jail built on the present courthouse block.

They were, and still are, interested in preserving the century-old courthouse and the present county buildings in the heart of the city.

Nestle is against the new location of the new jail on the present site because it would be too close to the "highly inflamable" wooden courthouse.

He maintains that if the new jail is built there it will be less than 75 feet from the courthouse and a fire wall will have to be constructed between the two structures.

The state inspector also said the new jail, if located there, would have to be a two-story structure and would require more state funds to maintain.

The county officials will visit both two-story and one-story jails in Standish, Alpena, Howell and Tawas City. Also on their two-day itinerary is the courthouse at Harrisville.



BARBARA JEAN TERBECK

Planning a Feb. 13 wedding are Barbara Jean Terbeck and Richard L. Garrett. She is the daughter of Mr. and Mrs. Anthony J. Terbeck, 5637 Langlois Rd., West Bloomfield Township, and he is the son of Mr. and Mrs. G. Lynn Garrett, 620 Union St., Milford.

3 MSU Gridders Are Named to East Team

NEW YORK (UPI)—Three Michigan State University football players were among 18 chosen for the East team in the 35th annual Shrine football charity game at San Francisco.

★ ★ ★

Tackle Palmer Pyle, quarterback Dean Look and halfback Blanche Martin were included in the list of 24 players, 15 from Big Ten schools, released yesterday.

Area Mayor Has World Fair Post

Swanson of Southfield Managed State Event for Five Years

Mayor Donald L. Swanson of Southfield, general manager of the Michigan State Fair for the past five years, yesterday was elected to the 10-member board of directors of the International Assn. on Fairs and Expositions. His election came at the organization's 69th annual meeting in Chicago.

Mayor Swanson became the first Michigan State Fair official ever named to the board, which represents 257 state and county fairs in the United States and Canada.

Swanson was scheduled to speak twice to fair officials on "General Attractions" and "Grandstand Shows" during the convention which continues through Wednesday night.

★ ★ ★

Another Michigan official on the program is Dick Frederick, publicity and advertising director in Detroit, who will speak on "Promotion Through Radio and Television."

★ ★ ★

Also named to the board of directors was Lloyd Roden of the Tallahassee Florida Fair. The new president of the International Assn. elected today is Willard Masterson, manager of the Wisconsin State Fair. Elected vice president was J. C. Huskisson of Tampa, Fla.

Flint Woman Killed

HOLLAND (UPI)—Mrs. Effie Van Dyke, 68, of Flint, was killed Monday in a two-car collision a mile east of Holland.

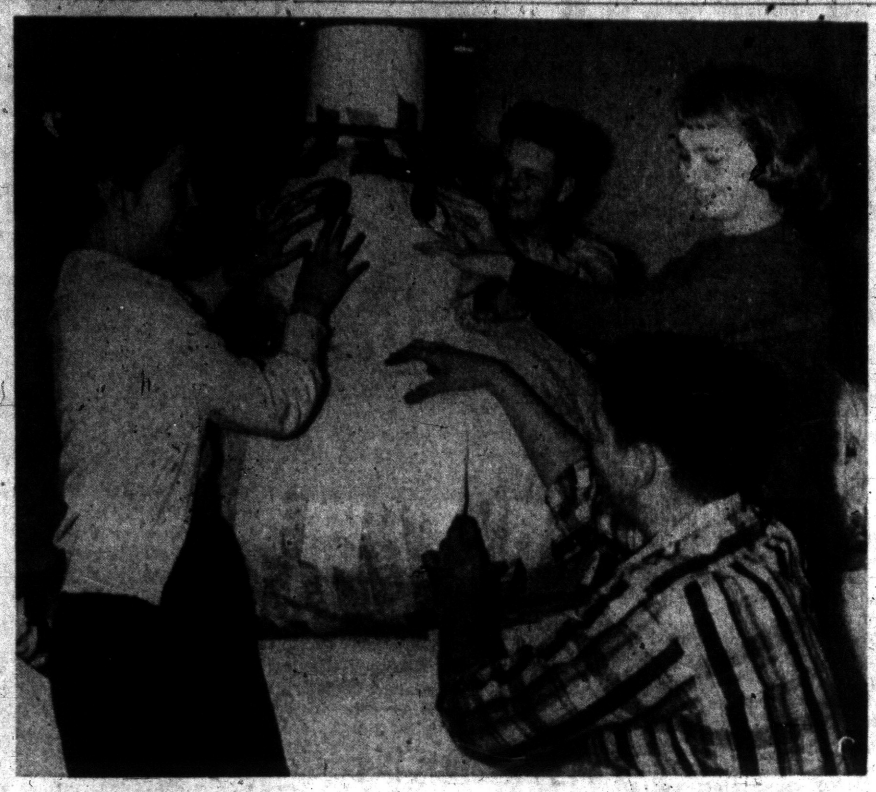

"FROSTY, THE SNOWMAN"—A giant paper snowman will be the center of attraction on the Mitzelfeld Department Store float in the Rochester Christmas parade Saturday. Members of the Art Club at Rochester Community High School making the large-size figure are, from left, Merril Lynn Brandt, John Cractum and Mary Hunt. Kneeling in front is Don Gould. This float is just one of many entered in the annual event, which also will feature Santa Claus riding in a pony-drawn sleigh.

Pontiac Press Photo

Commission Rejects Bid for Private Study Session

TROY—The meeting to review the Troy city audit for 1958-59 will be open to the public. It is scheduled for 7:30 p.m. next Monday.

The auditors, Touche, Niven, Bailey and Smart of Detroit, have asked city commissioners to go over the audit with them in a private study session.

The motion approving the open meeting climaxed a heated discussion in which Commissioner Louis Yanich firmly restated his position disapproving of closed sessions.

Mayor Robert J. Huber maintained that the commission was "trying to clear up the mess we inherited and put the city on a sound financial basis."

"This is the important contribution we can make if we follow the auditing firm's request for a private meeting," he added.

Commissioner Clifford Sutermeister said the public "already knows" the details concerning over-assessments, and Yanich added that contracts entered into by city officials also should be reviewed in public.

The motion to go over the budget behind closed doors was defeated by a 4 to 3 vote. After the discussion a motion to hold the public session next Monday night was approved unanimously.

★ ★ ★

Another matter which was the subject of lengthy deliberation during the three-hour session was the question of issuing SDD licenses in the City of Troy.

The commission voted 6 to 1 to get the city attorney's written opinion on whether the city can confirm or deny requests for licenses and whether a joint meeting can be held with the city's liquor committee to review the lists of all applicants for the licenses.

★ ★ ★

An additional item on the agenda which has been turned over to the attorney for an opinion is the long-established practice of charging petitioners a $10 fee for public hearings.

NO AUTHORITY

City Attorney Stanley Burke said the commission has no authorization, according to the statutes, to charge a fee. He added that the people are merely petitioning for legislation.

★ ★ ★

Huber said the $10 fee had been termed "reasonable" and had been levied for years, to partially offset the cost of the hearings.

Yanich asked how other cities could charge $150 and $200 for hearings if it is illegal. Two previous hearings had cost the city $35.35 and over $120, it was reported.

★ ★ ★

Preliminary plats for Evergreen Gardens and Carrillon Park subdivisions were approved as were sanitary sewers for Pine Hill and Meadowlane subdivisions.

Ambulance Payments Guaranteed

TROY — The Troy City Commission last night approved an ambulance service policy requested in September by the four firms who handle emergency calls for the city.

The agreement, scheduled to go into effect immediately, states that the city will assume the cost of ambulance service calls when they are requested by the Troy police or fire departments. This is providing these calls are not already covered by insurance, direct payment, compensation or county relief.

★ ★ ★

In addition, the policy provides that the city will pay for the service calls after the private ambulance firm answering the calls has used all means of collection within a six-month period.

A further stipluation is that the city pay the firms a flat rate of $12 per service call providing the calls are directed to St. Joseph Mercy Hospital, Pontiac, or William Beaumont Hospital, Royal Oak.

★ ★ ★

An additional fee of $3 per call will be allowed when oxygen is used, the policy reads.

The four firms involved in the agreement are Suburban Ambulance Service, Royal Oak; Gramer Funeral Home, Clawson; Birmingham Ambulance Service; and Price Funeral Home.

Rochester Will Shorten Christmas Parade Route

ROCHESTER — The route of the ninth annual Christmas parade in Rochester to be held at 2 p.m. Saturday will be shortened this year.

Instead of assembling at North Hill Plaza as in previous years, participants will fall into the line of march above the intersection of Main street and Romeo road.

Trophies will be awarded for the best amateur and the best commercially-built floats and the best matching unit. In addition, a trophy will be given for the best religious entry, according to Thor Ulseth, parade chairman.

Sponsored by the Rochester Area Chamber of Commerce this year, the event is already shaping up to be one of the largest and most impressive in its nine-year history, Ulseth said.

★ ★ ★

More than 40 entries have been received including floats by local merchants, service clubs and one from North Central Christian College.

One of the parade highlights will be the appearance of Santa Claus, riding in a sleigh drawn by ponies from the John F. Ivory estate in White Lake Township.

Two units from nearby Nike sites, which will include at least one missile, will be featured as well as the marching bands from Avondale High School and the Rochester Junior and Senior high schools.

Other participants will be the Buick "Liberty Drum and Eagle Corps" from Flint, the "Rae-Vens," all-girl drill team from Pontiac and television star, "Sagebrush Shorty" and his horse, "Snooper."

Another popular area entertainer who will march in the parade is "Skip, the Clown" from Farmington.

The paraders will proceed down Main street to Third street, then turn up Walnut street to the American Legion Hall where they will disband.

Rock on Southfield Zoning Appeal Body

SOUTHFIELD — The City Council here last night appointed A. J. Rock to the Zoning Board of Appeals.

He will fill the post left vacant when Clarence A. Durbin resigned after being elected to the City Council.

Rock, 40, of 20778 Frazer Rd. is department head of the Engineering and Missile Division of Chrysler Corp. He is married and has three children.

The City Council took no action on a Planning Commission recommendation to approve the first portion of the proposed east-west expressway. This extends from Inkster road to 12-mile road.

The recommendation was referred back to the City Highway Committee for further study.

AFS Sets Show on Arrangement of Flowers

AVON TOWNSHIP — A flower arranging show will be staged Thursday evening at Avondale Senior High School with local florist, Miss Dorothy Brooks, as guest speaker. It starts at 8 p.m.

The event is sponsored by the Avondale branch of the American Field Service to raise funds for the student exchange program.

Miss Brooks says that the basis of any good flower arrangement is common sense and complete freedom of expression.

How the modern woman may let her imagination soar and still achieve efefctive and satisfying results will be explained by the expert.

Leader Dogs Boon to Blind

School Near Rochester in the Spotlight During 'Week' Observance

During Leader Dog Week, now being observed, attention is focused on the special school near Rochester where guide dogs are trained for the blind.

Known as Leader Dogs for the Blind, the school was established in 1939 by the Lions Club of Michigan. Since then it has graduated nearly 1,500 dogs.

These dogs enable their owners to enter fully, despite their handicap, into the life of the community—to live an active and contributive life of their own, explained Harold L. Pocklington, school director.

The Lions clubs, which help maintain the leader dog school, are interested in arranging enrollment of every eligible person.

★ ★ ★

The Lions are furnishing operating funds and looking for dogs that can be trained.

With the demand for services greater than ever in the history of the school, there is serious need for dogs to be trained, said Pocklington. New kennels will house 127 dogs in single stalls. These are warm, well drained, light and comfortable quarters, and the dogs live under constant care of qualified attendants.

Dogs needed are German shepherds: Labrador, golden and Chesapeake retrievers between one or two years of age.

All must be positively friendly, even to strangers, and they must be at least 24 inches in height at the shoulders.

Leader dogs are furnished, free of charge, to eligible blind from all over the country.

Santa Claus Due at Oxford School by Helicopter

OXFORD—Children in the Oxford area are all excited at the prospect of greeting Santa Claus when he arrives by helicopter here Saturday afternoon.

His whirlybird is scheduled to land on the Daniel Axford school grounds at 1 p.m.

Arrangements for Santa's pre-Christmas Eve visit to town have been made by the Oxford Chamber of Commerce.

Jack Reid, C. of C. president, said after St. Nick says "hello" to the youngsters at the school, he will be driven to the village park in a horse-drawn sleigh.

★ ★ ★

There he will distribute gifts to the children while a group of high school carolers sing familiar Christmas songs.

Next Santa will go to the Oxford Theater where he will be guest of honor at a theater party at 3 p.m. A free movie will be shown.

75 Expert Patrolmen Walk New York Area

NEW YORK (AP)—An elite corps of 75 patrolmen — all over 6 feet, under 30 years of age, and jiu jitsu experts — will go on duty tonight, assigned to the Lower East Side, where there has been a rash of muggings and robberies recently.

★ ★ ★

The new squad was organized as an experiment to help cope with the city's crime problem.



NEW TROY POST OFFICE — This gray brick building which covers 5,800 square feet and is located at 4080 Livernois is the new home of the U. S. Post Office in Troy. Opened one year ago, it will be dedicated Saturday in a special ceremony at the building. The Troy High School band will provide the music for the occasion.

Pontiac Press Photo

First Book Fair Set by Glengary PTA

WALLED LAKE — More than 1,000 books will be on display at the first book fair to be sponsored by the Glengary Elementary School PTA Friday and Saturday.

Any of the books may be ordered and will be delivered before Christmas.

★ ★ ★

Money raised by the book sale will go toward the school's visual aid and dental clinic programs.

On Friday the school will be opened from 7 p.m. to 9 p.m. and on Saturday from 10 a.m. to 3 p.m.

New Troy Post Office to Be Dedicated Saturday

TROY — The new U.S. Post Office in Troy will be dedicated Saturday, almost a year to the day since it opened.

The dedication was postponed until work on the interior could be completed. The building covers 5,800 square feet and serves residents living within a 28 square-mile area.

The ceremony will take place indoors at 2:30 p.m. with Congressman William S. Broomfield (R-Oakland) presenting an American flag which has flown over the Capital and U. S. Post Office in Washington D. C.

The welcoming address will be given by Mayor Robert J. Huber. Postmaster Sherwood Shaver will introduce his 22 fellow employes.

★ ★ ★

Principal speaker will be Kenneth L. Rabidoux, assistant director of real estate for the Post Office Department in the nation's capital.

Acting as master of ceremonies will be Troy's first mayor, Frank Costello. He will present other city officials, prominent guests and area dignitaries.

Among the special guests will be former Congressman George A. Dondero and his son, Circuit Judge-elect Stanton G. Dondero, both of Royal Oak.

★ ★ ★

Field service officer Elmer Wallen will introduce postmasters from neighboring towns present for the dedication.

The invocation will be given by the Rev. Ralph Janka of the Troy Methodist Church and the benediction by the Rev. Harold Moran of the Troy Baptist Church.

Sponsors of the event are the Troy Rotary and Exchange clubs. The local Business and Professional Women's Club will serve refreshments.

★ ★ ★

Visitors will be welcome to tour the building following the program.

Voters' Unit Sets 1960 Troy Drive

TROY — The Troy Independent Voters' Council will initiate its official 1960 politcial campaign, aimed at electing qualified, responsible persons to city offices by holding a "Meet the Candidates" night Thursday evening at Troy High School.

The meeting will start at 8 p.m.

The efforts of the council will be a continuation of those put forth last year which resulted in the election of a new mayor and two new commission members, a council spokesman said today.

Robert J. Huber was the successful candidate for mayor, and the two commissioners elected were Vincent McAvoy and Wallace Hudson.

At Thursday's meeting John Czarnowski and Robert Bargert will introduce themselves and present a brief discussion of their respective platforms as well as their views on vital city needs.

Czarnowski and Bargert, were the two candidates unanimously elected by the Citizens' Steering Committee last month to run for commission seats in the February primary.



BETTE MERCER

Engagement of their daughter Bette to Fred W. Teeple Jr. is announced by her parents the Rev. and Mrs. Charles E. Mercer of East Tawas. The fiance is the son of Mr. and Mrs. Fred W. Teeple Sr. of East Tawas, formerly of Keego Harbor.

Walled Lake Girl Vies

Nine Seek Apple Crown

A new Michigan Apple Queen wil be named tonight at the Michigan Horticultural Society convention in Grand Rapids.

Among the nine pretty contestants is Judith Ann Chapman of Walled Lake. She is the daughter of Mr. and Mrs. Ray Chapman of 41295 14-Mile Rd.

The girls are vying to succeed Michigan State sophomore Susan Davis of Belding, the current Michigan Apple Queen.

★ ★ ★

Other contestants are:

Bonita Jean Zech, 17, Baroda; Ann Louis Peabody, Fenton; Bonnie Button, East Lansing; Sandra Hotchkiss, Belding; Susan Jane Peapples, Kalamazoo; Betsy Mcson, Ludington; and Jean Walsworth, Hart.

Benson Doesn't See Farm Revolt in 1960

WASHINGTON (UPI) — Agriculture Secretary Ezra T. Benson says he doubts there will be any marked revolt against the administration farm program in the 1960 elections.

"I haven't heard any particular grass-roots rumbling. But it is to some dissatisfaction" Benson said last night.

There are some good signs, he added, to offset farm problems. He listed: the highest net farm equity, highest net dairy earnings, improvements in the poultry and egg industries, strong per capita farm income and an improved hog price structure expected next year.

Benson, interviewed on a radio program, said he believed there was "much less likelihood of the farm vote being decisive, generally, but in some areas it will."

Ladies Aid Sponsors Church Bazaar Friday

OAKLAND TOWNSHIP — The Ladies Aid of the Paint Creek Community Methodist Church, is sponsoring its annual church bazaar and dinner Friday evening at the township hall on Collins road.

★ ★ ★

A roast beef dinner will be served beginning at 5:30 p.m.

A special attraction of the bazaar will be a "Surprise Package" booth. Other items for sale include fancy work, aprons and Christmas cards.

ALL AWNING
and STORM WINDOW SALES
100% EXTRUDED ALUMINUM COMBINATION STORM WINDOWS
$10.95
Full 1" Aluminum Storm Comb. Door Complete $22.95
BIG PRICE REDUCTION!
• Siding • Aluminum Awnings
Call Us for Free Estimates — No Obligation!
FE 3-7809 FE 8-1123
OPEN WED. & FRI. 'TIL 9 P. M.

Star of Inge's Play Smartest; She Quit

By JACK GAVER
UPI Drama Editor

NEW YORK—The smartest person ever connected with William Inge's, "A Loss of Roses," which opened Saturday night at the Eugene O'Neill Theater, undoubtedly was star Shirley Booth.

She quit the play before it came to Broadway.

This is the fifth play by Inge, who, until now, has had both critical and financial success each time out. My regard for his previous works has ranged from outright admiration to, at the least, respect.

But the new one is about as much a nothing as a play by an outstanding playwright—or anyone else for that matter—can be.

The dialogue often is embarrassingly juvenile, the characters are stock or worse and the over-all effect is one of abysmal dullness.

CHRISTMAS NOVELTIES
TRICKS—JOKES
PIPER'S MAGAZINE OUTLET
35 Auburn Ave. FE 4-8240

Hollywood Headlines:

Willson Would Dispatch Young Bands to Europe

By BOB THOMAS
AP Movie-TV Writer

HOLLYWOOD (AP) — Meredith Willson has a mission.

His goal sounds a little improbable, but then Willson is an expert at the improbable. Such as creating "The Music Man" and getting it produced in the face of discouragement from nearly everyone of importance in show business.


THOMAS

"I thought I would quit after that," he said. "I believe in quitting when you're ahead. But then I got involved in two other shows that intrigued me—'The Unsinkable Mrs. Brown' and 'For 2 Cents Plain.'

"When I finish them up, I'm going to devote all my energies toward a project that I think will be of inestimable value to this country. America has been very good to me, and I want to do something in return.

TROMBONES FOR EUROPE

"I want to send 200 young marching bands to the capitals of Europe. I want to see them playing down those great streets—yes, even right into the Kremlin—in the most fantastic musical spectacle the Old World has ever seen. A three-hour parade of pure joy.

"Oh, it will be marvelous. These fresh young people—the best of America, marching in intricate patterns and playing their hearts out—will show Europeans the real face of our country. This would make us more friends than anything we could ever do."

* * *

Willson is admittedly a partisan of band music. A onetime clarinetist with John Phillip Sousa, he has led upwards of 10,000 players at Midwest festivals in his rousing "76 Trombones."

"Now I see the State Department is going to send over the Marine Corps. Well, that's all right. They play a good march. But Europeans aren't going to be too impressed by professional musicians employed by a government agency.

"They will be impressed by thousands of youngsters, all of them amateurs, who are playing for the pure joy of it."

'NOT IMPOSSIBLE'

The composer admitted that the logistics of transporting as many as 200,000 young Americans are formidable.

* * *

"But it's not impossible," he added fervently. "I don't expect the State Department to pay for all of it. I'm sure that if Mason City (his Iowa home town) had a chance to send its band to Europe, the people would raise the money somehow."



AP Wirephoto

TAKING PLANE — The five children of Povl Bang-Jensen, former United Nations official found shot to death in a Queens park last week, walk toward the plane Monday at Idlewild Airport. They and their mother are en route to Copenhagen to attend the funeral service. In front are, left to right, Nina, 4; Per, 14; Lars, 8. In the rear are Karen, 16, left, and Lise, 10. Mrs. Bang-Jensen still doubts her husband committed suicide.

Iranian Youth, 17, Slaps His Girl; (No Immunity)

WASHINGTON (AP) — Fahrad Adjoodani won't be prosecuted for slapping his girl friend, but diplomatic immunity didn't free him. He has none.

The father of the girl, the Rev. J. Glenn Boliek, a Lutheran minister, said Monday he did not intend to press charges.

* * *

Adjoodani, 17, is the son of an Iranian official here, and police first said he had diplomatic immunity. But the State Department later announced that his father's immunity did not extend to the son. The father, Mahmoud Adjoodani, is assistant director of the Iranian student exchange.

* * *

The Adjoodani youth said he was angered because his girl, Sandra Louise Boliek, 16, had been going out with other boys while he was attending Youngstown (Ohio) University. He slapped her and fired two blank cartridges from a pistol.

The Iranian Embassy said it was considering sending the boy back to Iran, but had come to no decision.

Richard J. Gatling patented the first machine gun on Nov. 4, 1862.

445 Motorists Die Over 'Safe' Holiday

By The Associated Press

Traffic accidents during the four-day Thanksgiving holiday weekend claimed 445 lives — a smaller toll than could be expected in a non-holiday period of similar length, according to National Safety Council estimates.

* * *

The council made no prediction of the highway death toll for Thanksgiving weekend. It estimated that a 102-hour non-holiday period from Wednesday evening to Sunday midnight at this time of year would produce 470 traffic deaths.

* * *

Fires during the holiday weekend killed 70 persons and 135 died in miscellaneous accidents for an over-all toll of 650.

Bug Menace Grows With Own Population Boom

DETROIT (AP) — The flies may conquer the flypaper some day, a bug expert maintains.

Harrold B. Jones, of American Smelting and Refining Co., Memphis, Tenn., contends that contrary to common belief, man is barely holding his own in the battle for survival against insects. He addressed the opening session here yesterday of the meeting of the entomological societies of America, Canada and Ontario.

"There are more mosquitoes, flies and bugs today than ever before," Jones said, "and the danger to the public is hard to evaluate. If we didn't have our present insecticides and arsenicals, all of our food and fiber crops would be lost."

African Queen Salvagers Fail to Sell Vessel

NORFOLK, Va. (AP) — Four men who risked life, limb and financial savings to refloat a broken tanker may have to take the ship apart for scrap to realize a profit.

That was the prospect facing the four amateur salvagers after a federal court-ordered auction Monday failed to produce any bidders for the 428-foot stern section of the African Queen.

Not an offer was heard as 200 persons assembled to hear a deputy marshal call for bids. By court order and at the request of the new owners, the opening bid had been set at a minimum of $250,000.

One shipbuilder, John L. Ropeer III, said the Queen might bring as little as $100,000 if sold as scrap. The salvagers estimate they spent more than that to raise the broken ship from the ocean floor off Maryland and have it towed to a shipyard here in September.

Susan MacMurray Weds With No Fuss

HOLLYWOOD (AP) — Susan MacMurray, 19, daughter of actor Fred MacMurray, wanted her marriage to Thomas Moore Poole, 31, a Los Angeles businessman, to be a quiet affair. So did Poole. It was.

* * *

MacMurray announced Monday the couple was married Sunday at the Desert Inn in Las Vegas, Nev. Mr. and Mrs. Wilbur Clark, proprietors of the hotel, stood up for them and the ceremony was performed by a justice of the peace.

* * *

Susan's mother died several years ago. MacMurray has since wed actress June Haver.

Former Senator Potter to Direct Tanker Jobs

NEW YORK (AP) — Charles E. Potter, former Michigan Republican senator, has been named executive director of the committee of American Tanker Owners, Inc.

Joseph Kahn, president of the committee which is composed of 14 American tanker companies, said Potter would work with federal agencies to find employment for the tankers owned by committee members.

Chrysler Awarded 2 Missile Contracts

WASHINGTON (AP) — The award of two contracts to the Chrysler Corp., Detroit, for work on the Redstone and Jupiter missile systems, was announced by the Army yesterday.

They call for modification and engineering services on the Redstone totaling $521,828, and engineering services on the Jupiter amounting to $1,525,000.

The work will be done at the Michigan ordnance missile plant in Sterling Township.

Aviation Cadet Screening Test Age Limit Down

The Air Force has lowered the age limit for aviation cadet screening tests from 19 to 18 years, it was announced today by T. Sgt. Charles A. Ahnen, head of the Pontiac Air Force Recruiting Station.

Because many World War II flyers will be lost through retirement in the coming year, the Air Force is seeking a bumper crop of qualified young men to fill vacancies.

"Applicants for Aviation Cadet School do not have to be college graduates," says Sgt. Ahnen. "A diploma from Pontiac Central, Northern or any other accredited high school is the minimum requirement for men 18 or older."

* * *

The cadet program, which trains men to be pilots and navigators, is being stepped up to fill the cockpits of jets throughout the world next year.

Complete details may be obtained from the recruiting station, 53½ W. Huron St.

Workers Sue Chrysler Over Status of Jobs

DETROIT (AP) — A suit has been filed in U.S. District Court by 134 skilled tradesmen who contend they are permanent employes but are treated as temporary workers by Chrysler Corp.

* * *

The workers, in a suit filed yesterday, asked that Chrysler be restrained from "violating its skilled trades agreement with the United Auto Workers." They also asked the court to decide what damages they were due for layoffs they contend were illegal.

* * *

The suit contended that under terms of a supplemental contract agreement signed in 1958 the workers were permanent employes but Chrysler treated them as temporary employes and laid them off from time to time.

Wife of Melchior's Son Gets California Divorce

LOS ANGELES (AP) — Apparent absent-mindedness of screen writer Ib J. Melchior helped his wife secure a divorce on grounds of cruelty.

* * *

Hathaway Kale Melchior, 45, obtained a decree Monday on a deposition that her husband associated with other women.

The court was informed that Melchior, 43, son of famed singer Lauritz Melchior, once telephoned his wife by mistake. The deposition quoted Mrs. Melchior: "He asked for a Miss Graves and seemed very confused when I answered."

The couple was married in 1942 and separated in 1953. Mrs. Melchior was identified as a New York City school teacher.

Americans eat an average of 18.6 gallons of ice cream a year.

The world's longest ski jump was 456 feet.

YOU
Can Turn These Words Into
MONEY
Sell Them with a Want Ad in The Pontiac Press
O
OVENS ■ OBOE ■ ORGAN ■ OIL LAMPS ■ OIL HEATER ■ OTTOMAN ■ ORNAMENTS ■ OXYGEN TANKS ■ OPALS ■
Sell Them with PONTIAC PRESS Want Ads
FE 2-8181

Now KEEGO
WARNER BROS. PRESENTS
AUDREY HEPBURN in FRED ZINNEMANN'S PRODUCTION OF THE NUN'S STORY TECHNICOLOR
CO-STARRING PETER FINCH
WARNER BROS. Presents RANDOLPH SCOTT WESTBOUND "WESTBOUND"
—SHOW TIME—
NUN'S STORY 8:30 ONLY
WESTBOUND 7:05 ONLY

Oakland
Now! At 1:00, 3:06, 7:24, 9:33
Glenn Ford Debbie Reynolds
It's a joy ride all the way
IT STARTED WITH A KISS
A WARM BLONDE AND A HAPPY-GO-LUCKY SERGEANT ON A DELAYED HONEYMOON IN SPAIN!
Co-Starring GUSTAVO ROJO EVA GABOR · FRED CLARK
In CinemaScope and METROCOLOR
EXTRA CARTOON & NEWS
FRIDAY! GREGORY PECK · DEBORAH KERR in "BELOVED INFIDEL"

Strand
NOW! Doors Open 10:45
STUPENDOUS SPECTACLE OF THE MOST WICKED ERA OF ALL TIME!
CAST OF THOUSANDS! IN EASTMAN COLOR!
THE WARRIOR and the Slave Girl
starring GIANNA MARIA CANALE GEORGES MARCHAL · ETTORE MANNI
IN SUPERCINESCOPE · A COLUMBIA RELEASE
Plus WESTERN ADVENTURE HIT
THE YOUNG LAND A COLUMBIA PICTURES RELEASE TECHNICOLOR
PAT WAYNE · YVONNE CRAIG · DENNIS HOPPER · DAN O'HERLIHY
SAT.: GARY COOPER in "THEY CAME TO CORDURA"

NOW! "YELLOWSTONE KELLY"
"RIOT IN JUVENILE PRISON"
Starts WED.
EAGLE THEATER W. C. SMITH CIRCUIT
$10-MILLION DOUBLE BLOCK-BUSTER SHOW!
2 SPECTACULAR ACTION-FILLED EPICS! in WARNERCOLOR CINEMASCOPE
HELEN OF TROY
ROSSANA PODESTA as HELEN
also starring SIR CEDRIC HARDWICKE
STANLEY BAKER · NIALL MacGINNIS
ROBERT DOUGLAS · TORIN THATCHER
SCREEN PLAY BY JOHN TWIST and HUGH GRAY
DIRECTED BY ROBERT WISE
#2 HOWARD HAWKS' LAND OF THE PHARAOHS
JACK HAWKINS · JOAN COLLINS · DEWEY MARTIN · ALEXIS MINOTIS
PRODUCED AND DIRECTED BY HOWARD HAWKS
BRIGITTE BARDOT as an EXOTIC SLAVE GIRL!
Both Re-Released by WARNER BROS.

NOW! SHOW STARTS 7:00 & 9:40
HURON THEATER
FILMED IN RUGGED MICHIGAN COUNTRY!
James STEWART
Lee Remick Ben Gazzara
Kathryn Grant Joseph H. Welch
"ANATOMY —OF A— MURDER"
This Picture Is Not Recommended for Children
ADULTS 90¢

HELD OVER!
TONIGHT thru THURSDAY
WARM IN-CAR COMFY HEATERS
No Extra Charge
PONTIAC DRIVE-IN Theatre
FE 5-4500
SHOWS NIGHTLY RAIN or MOON
DIXIE HIWAY (US-10) 1 BLK. NORTH of TELEGRAPH RD.
MADE IN MICHIGAN!
'ANATOMY of a MURDER'
James Stewart
Lee Remick
Ben Gazzara
Eve Arden
Arthur O'Connell
Kathy Grant
IN
THE YEAR'S No. 1 PICTURE!
Courtroom Drama Involving Rape, Murder and Outspoken Language About Both.
ALSO
EASTMAN COLOR
MORNINGSIDE PRODUCTION A COLUMBIA PICTURE
FRED MacMURRAY
FACE OF A FUGITIVE

PCH Cagers Open Season Tonight

SPORTS



From the Press Box

BY BRUNO L. KEARNS
Sports Editor, Pontiac Press

As the grid season comes to a close, the mailbag gets a little lighter. But the mails will get heavier as the basketball race gets hotter.

DEAR SIR:

On behalf of the players and coaches at Ortonville High School I would like to thank The Pontiac Press Sports Department for the coverage given us the past football season. Our record was by far the poorest in the school's history and we are not laying any excuses to comfort us during the school year ahead. Most of our boys gave their best but part time players can't win ball games.

Sincere thanks,
Ron Johnson
Football Coach

Dear Ron:

Regardless of the future, it feels good just to say "Wait till next year."

★ ★ ★

DEAR SIR:

C'mon now, you weren't cutting up Tobin Rote when he led the Lions to the title in 1957. Suddenly he's a bum, and you're giving him the bum's rush.

Jim J.
Lake Orion

Dear Jim:

Remember a guy by the name of Layne who did most of the quarterbacking in the first nine games that year? Rote did a great job as the No. 2 man. It was good to have a shoulder like Layne's to lean on.

★ ★ ★

DITTOS FROM THE PRESS BOX

Cagey Charlie, our old friend from Cageville, is back with his "Blue Plate Specials" for the current prep season.

Ole Charlie sees:

Pontiac Central romping Edsel Ford tonight, Avondale over Rochester, Bloomfield Hills over Oak Park and Clarkston over Ortonville.

Something to wonder about: Remember when the University of Michigan gave up on Gary Ballman, one of the area's most sought after football players two years ago, because his scholastic status was doubtful? Well, Michigan State's list of fall "A" students was recently released and Ballman was among the 203 honored for recognition of the highest attainment in scholarship."

Incidentally, if the wrestling coaches of the Inter-Lakes Conference are wondering about the site of their league meet this year, they certainly have reason to be confused.

The Waterford schedule says the meet is at Farmington, the Southfield schedule has it at Pontiac Northern and the Northern schedule has it at Southfield. Walled Lake's schedule is non-committal, there's no site listed.

The date is the same, February 20th in each instance and to straighten out the confusion, it will be at Pontiac Northern.

NFL Starts Strong in Player War

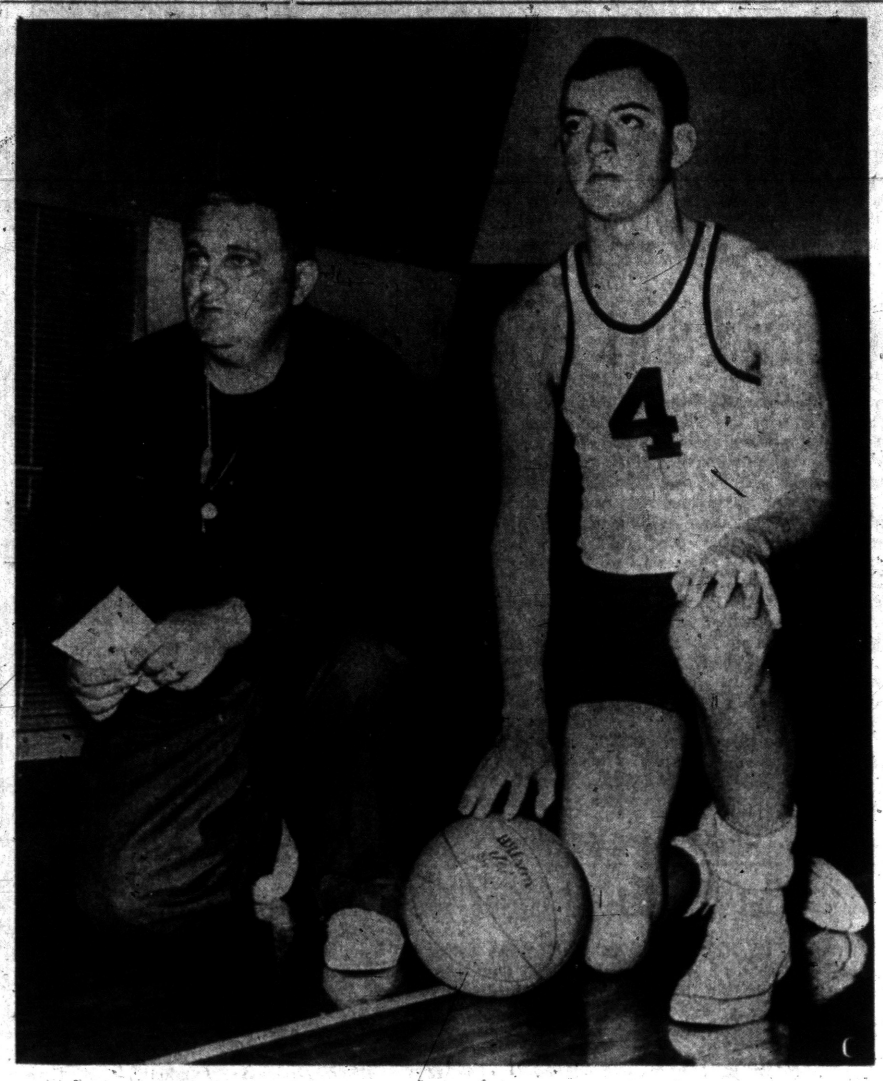

Pontiac Press Photo

HEAD FALCONS — Coach Gene Konley and guard Bill Mason comprise the Rochester brain-trust as the Falcons open hoop play at home tonight against favored Avondale. Mason is the only veteran player RHS has back after a 13-3 season last year.

Cannon and Izo Prefer Old Loop to New AFL

240 Gridders Drafted by National Teams; Big Ten Places 33

PHILADELPHIA (AP) — If the reaction of Billy Cannon and George Izo is any indication of things to come, the National Football League hasn't much to worry about in any player war with the new American Football League.

Cannon, the star of Louisiana State's Sugar Bowl-bound football team, and Izo, quarterback of the fast finishing Notre Dame squad, both were drafted by the NFL and agreed to play in the 40-year-old pro league.

★ ★ ★

Cannon mouthed the war cry of the established league when he appeared at the NFL draft yesterday and said:

"I favor the NFL because it has the better players and more security."

LSU's triple threat halfback said he would sign with the Los Angeles Rams, who made him the NFL's No. 1 draft choice, immediately after LSU's Jan. 1 Sugar Bowl date with Mississippi. Izo, who has no bowl date, already has signed a contract with the Chicago Cardinals. He was the second pick in the NFL draft.

The NFL has made no bones that it plans to sell college players on its stability, security, and fringe benefits as well as with cold cash.

In all, the 12 NFL teams—selecting in order from last to first place—drafted 240 players from 124 colleges. Purdue of the Big Ten led with 10 players selected. Seven were taken from Mississippi's powerful team, six from Georgia's Orange Bowl squad and five each from LSU, Notre Dame, Cincinnati, Wisconsin, Texas Christian, Southern California and Iowa.

Among the nation's many football conferences, the Big Ten topped the NFL draft with 33, followed by the Southeastern Conference with 27, Atlantic Coast Conference 18, and the Southwest with 15. Four were selected from Syracuse, the nation's No. 1 team.

The draft took 11½ hours as coaches took their time in making selections. They went to the telephone almost every round to call players and ask them, (1) will you play pro football, and (2) will you come to the NFL rather than the AFL. If the answers were affirmative, the draft was made. If not, another player was selected.

★ ★ ★

Prior to the draft, the owners held an informal meeting to hear an expansion report by George Halas, Bears' owner and chairman of the expansion committee. Although most of the others, and acting commissioner Austin Gunsel were quiet on what was discussed, these facts were learned from reliable sources:

Dallas and Minneapolis-St. Paul are still interested and being considered for franchises.

The league at its annual meeting in January will try to amend its constitution to make a 10-12ths instead of unanimous vote necessary for approval of expansion. Two old pros, Halas for, and George Preston Marshall, Washington owner, against, are opponents in this fight.

Halas, for the good of the league, drafted quarterback Don Meredith, a Texas football hero, and is placing him in mothballs for a new Dallas franchise if it makes the grade.



THE BRUTE — Jim "The Brute" Bernard will meet his favorite antagonist, Louie Klein in the wrestling card at the Pontiac Armory Wednesday night.

Rival on Mats Again in Armory Rassling Card

A return bout between two long-time antagonists will highlight the next professional wrestling card at the Pontiac Armory Wednesday night. The two adversaries, Jim "Brute" Bernard and Louie Klein, have been the participants in a growing bitter feud that dates back to their first meeting here on October 7.

The feud kept very much alive by their match two weeks ago. The results of both matches have been highly inconclusive.

The bout, which Bernard won, caused so much bad feeling against Bernard on the part of the spectators and Klein, that a rematch has been scheduled for Wednesday.

In the other bouts on the card, Chief Geronimo, an Indian wrestler, will meet "Golden Boy" Billy Parks, and George MacArthur will oppose Bertrand Villard, an exciting newcomer.

NFL Prepared if Ties Occur

All Possible Playoffs Settled in Coin Tossing Session

PHILADELPHIA (AP) — Acting Commissioner Austin H. Gunsel announced Monday night arrangements for playoffs in both conferences of the National Football League in the event of ties at the end of the regulation season.

Gunsel said coin tosses resulted in the following:

1. A tie between the Philadelphia Eagles and the New York Giants would be played off in Philadelphia Dec. 20.

2. A tie between Cleveland and New York would be played off in Cleveland Dec. 20.

3. A three-way tie in the Western Conference involving the Chicago Bears, San Francisco 49ers and Baltimore Colts would result in a bye for the Bears. San Francisco would play at Baltimore Dec. 20. The winner would meet the Bears at Chicago Dec. 27.

4. If the Bears and Baltimore tie, they would meet in Baltimore Dec. 20. A tie between the Bears and 49ers would be broken in San Francisco Dec. 20, while a deadlock between San Francisco and Baltimore would be settled in Baltimore Dec. 20.

In the event of a triple tie in the West, the championship game would be played Jan. 3 in the home of the Western winner. Two-way ties would set the title game back to Dec. 27 in the home of the Western champion.

Calvin 71, Ferris 70

BIG RAPIDS, Mich. (AP)—Calvin edged Ferris 71-70 last night in a touch-and-go basketball game which saw Calvin's Henry Demots drop in 19 points to take high honors from Ferris' Dick Krivak, who scored 18.

Chiefs Seek 5th Successive Win Over Edsel Ford

Rochester Plays Host to Avondale, Clarkston Entertains Ortonville

By BILL CORNWELL

Bill Kilpatrick, head basketball coach at Dearborn Edsel Ford High School, said today that he's beginning to think Pontiac Central coach Art Van Ryzin has some kind of a hex on his team.

"We haven't been able to beat Art's boys in four tries," lamented Kilpatrick, as his Thunderbirds prepare to meet the Chiefs tonight in Central's 1959-60 season opener at the PCH gymnasium.

"Van Ryzin's clubs always are well coached and I have nothing but respect for him and his players," Kilpatrick said. Then he added hopefully: "Maybe this is our night to come out on the long end of the score."

★ ★ ★

Although the Chiefs are favored to take the measure of Edsel Ford, there is every indication that they will have a fight on their hands against an experienced outfit which already has one victory to its credit.

The Central-Ford contest is one of nine scheduled in the Oakland County area this evening as the new season has its first big round of play.

Next to the Central-Dearborn game, Avondale's invasion of Rochester is the leading local attraction, followed by Clarkston's engagement with Ortonville in the Clarkston gym.

Other area games on the schedule include Oak Park at Bloomfield Hills, South Lyon at Fowlerville, Utica St. Lawrence at Farmington Our Lady of Sorrows, Howell at Brighton, Croswell Lexington at Brown City and Kingston at North Branch.

★ ★ ★

All are non-conference outings. League play begins in earnest Friday night when Oakland County teams stage their first full-scale invasion of the hardwoods.

Mike Halstead, a 6-foot-4 jumping jack center, is the mainspring of the Edsel Ford attack. Halstead netted 17 points last Wednesday when the Thunderbirds beat Redford Union 58-38 while barely working up a sweat.

Doug Lucas is a talented holdover at guard and Larry Burnick, another of four returning lettermen, plays the other guard spot. Doug Miller, a 6-footer, and Chris Grodzicki play the forward positions.

Central will be gunning for its 5th straight victory over Edsel Ford. The Chiefs posted a 69-60 win at Dearborn last year after trailing at halftime 33-31.

Van Ryzin plans to start Bill Hayward and George Fed at forwards, big Bill Pritchett at center and Phil Rabaja and Vern Ellis at guards with Booker Hurner ready for considerable action at either forward or guard.

The defending Saginaw Valley champs meet city rival Northern on Friday night, also at PCH, in the season opener for the Huskies. Starting time tonight is 8 o'clock.

Trotters, Net Stars at Olympia Tonight

DETROIT (UPI)—The Harlem Globetrotters and Althea Gibson, former two-time Wimbledon and Forest Hills tennis champion, share the same card tonight at Olympia.

The Globetrotters will combine their basketball skills with their well-known clowning in a game against the San Francisco All Nations team.

Miss Gibson, who turned pro this month, will play Karol Fageros, formerly ranked fifth among amateur net stars.

Lions Pull Surprises Out of Pro Football Grab Bag

PHILADELPHIA (AP)—The Detroit Lions dipped into the National Football League's player draft grab bag and came up with a handful of surprises.

Among the surprises pulled by Detroit during the 20 rounds yesterday at the annual NFL player draft were failure to grab sensational Southern Methodist quarterback Don Meredith and the selection of a player who already has signed a contract to play pro baseball.

Since Detroit has been talking all this losing season about the need for bolstering the quarterback slot, the Lions were expected to grab Meredith early. But the star athlete was passed steadily by Detroit and the other NFL teams before being picked by the Chicago Bears. He was the 32nd player drafted.

Meredith probably was ignored for so long because he already has been drafted by Dallas of the budding American Football League.

But the Lions drafted eight backs, including Michigan State halfback-quarterback Dean Look, and Louisiana State University quarterback Warren Rabb, reinforcing reports that a shakeup is due in the quarterback department.

It's no secret the Lions haven't been satisfied with the quarterbacking of Tobin Rote, Earl Morrall and Jerry Reichow and they might be counting on Rabb to solve their quarterback problem.

Rabb and his teammate, back John Robinson, were Detroit's first two choices. Both played with LSU's national championship team in 1958 and on LSU's high-ranked 1959 team.

Lion officials said Rabb had fine leadership qualities and was "a fine prospect." They described Robinson as a "brilliant pass receiver and a fine runner."

★ ★ ★

Edwin J. Anderson, president of the Lions, said he planned to leave here for Baton Rouge, La., today to try to sign Robinson and Rabb to contracts. Whether or not Rabb will sign depends on how his talks with Anderson go. He said he wanted to discuss things with the Lion president before deciding whether to join the club.

Here Is Completed NFL Draft List

DETROIT

John Robinson, LSU halfback; Warren Raab, LSU quarterback; Bob Scholtz, Notre Dame center; Jim Andreotti, Northwestern center; Roger Brown, Maryland State tackle; Gail Cogdill, Washington State end; Jim Norton, Idaho end; Max Messner, Cincinnati tackle; Grady Alderman, Detroit tackle; Jim O'Brien, Boston College tackle; Ted Aucerman, Indiana end; Dave Ross, Los Angeles State end; Pete Tunney, Occidental back; Jim Glasgow, Jacksonville (Ala.) State tackle; Darrell Harper, Michigan back; Steve Rasso, Cincinnati back; Bob Hudson, Louisiana Tech end; Dean Look, Michigan State quarterback.

WASHINGTON

Richie Lucas, Penn State quarterback; Sam Horner, VMI halfback; Andy Stynchula, Penn State tackle; Vince Promuto, Holy Cross guard; Don Stallings, North Carolina tackle; Dave Hudson, Florida end; Earl Kohlhaas, Penn State guard; Dwight Baumgartner, Duke end; James Eifrid, Colorado State center; James Crotty, Notre Dame back; Bill Herron, Georgia end; Charles Milstead, Texas A&M back; Bernard Darre, Tulane guard; Joe Kulbacki, Purdue back; William Roland, Georgia guard; John Lawrence, North Carolina State guard; Ron Maloney, Purdue guard; Jim Wolf, Panhandle A&M.

LOS ANGELES

Billy Cannon, LSU halfback; Charles Britt, Georgia quarterback; Pervis Atkins, New Mexico State halfback; Charles Janerette, Penn State tackle; Jerry Stalcup, Wisconsin guard; Don Ellersick, Washington State end; Ron Morrison, New Mexico tackle; Carroll Dale, VPI end; Marvin Luster, UCLA end, Curtis McClinton, Kansas back; Ken Young, Valparaiso back; Doug Pat Brown, Fresno State guard; James Jones, SMU end; Harold Stanger, North Texas State center; Harry Rakowski, Citadel center; Donald Kaczmarek, North Dakota tackle; Emanuel Congedo, Villanova and Colorado tackle; Tom Gates, San Bernardino Valley College back; James Boeke, Heidelberg tackle; Royce Shelton, Stephen Austin back.

CHICAGO CARDS

George Izo, Notre Dame quarterback; Harold Olson, Clemson tackle; Mike McGee, Duke guard; Hugh McInnis, Mississippi Southern end; Charles Ellzey, Mississippi Southern center; Willie West, Oregon halfback; Silas Woods, Marquette end; Bill Burrell, Illinois linebacker; George Phelps, Cornell (Iowa) back; Ed Mazurek, Xavier (Ohio) tackle; Jack Lee, Cincinnati quarterback; Larry Wilson, Utah back; Wayne Crow, California back; Dewitt Hoopes, Northwestern tackle; Charles Johnson, New Mexico State quarterback; Paul Oglesby, UCLA tackle; Robert Towns, Georgia back; Tom Chapman, Detroit end; Vic Jones, Indiana back; Roberto DeMarco, Dayton tackle; Frank Mestnik, Marquette back; Jim Hunt, Prairie View tackle; Joe Davis, Citadel tackle; Robert Haas, Missouri back; Herman Alexander, Findlay (Ohio) tackle; Tom Day, North Carolina A&T guard.

BALTIMORE

Ron Mix, Southern California tackle; Don Floyd, TCU tackle; Marvin Terrell, Mississippi guard; Jim Welch, SMU halfback; Ger Schwedes, Syracuse halfback; Marvin Lasater, TCU back; Al Bansavage, Southern California guard; Jerry Beabout, Purdue tackle; James Colvin, Houston tackle and end; Don Perkins, New Mexico U. back; Robert Hall, Kent State tackle; Bobby Boyd, Oklahoma back; Ernest Barnes, North Carolina College tackle-guard; Robert Wehking, Florida center; Bill Bucek, Rice back; James Nemeth, South Carolina center and linebacker; Dale Johannsen, Augustana College tackle; James Grantham, Mississippi end; George Boynton, East Texas State back; James Beaver, Florida tackle; Dan Sheehan, Chattanooga tackle; Bill Carpenter, Army end; Bob Hogue, Shepherd tackle.

SAN FRANCISCO

Monty Stickles, Notre Dame end; Carl Kammerer, College of Pacific guard; Mike Magac, Missouri guard; Rod Breedlove, Maryland guard; Ray Norton, San Jose State halfback; Len Robde, Utah State tackle; Ola Murchison, College of Pacific end; Bob Waters, Presbyterian quarterback; Bill Mathis, Clemson back; Bobby Wasden, Auburn end; Mel Branch, LSU end; Ernie Hansen, Arizona State at Flagstaff center; Ed Pitts, South Carolina tackle; Jim Williams, North Carolina College guard; Dean Hinshaw, Stanford tackle; Pary Campbell, Whittier back; Mike Dowdle, Texas back; Jim Heineke, Wisconsin tackle; Austin Gonsoulin, Baylor back; Carl Robnson, South Carolina State tackle; Bobby Pate, Presbyterian back; Jim Woodard, Lamar Tech tackle.

NEW YORK

Lou Cordileone, Clemson tackle; Jim Leo, Cincinnati end; George Blair, Mississippi back; Bob Yates, Syracuse tackle; Fred Hageman, Kansas center; Bob Anderson, Army back; Bob Simms, Rutgers end; Dale Rems, Purdue tackle; Pete Hall, Marquette quarterback; James Varnado, Southern University back; Doug Cline, Clemson back; Walter Beach, Central Michigan back; Bill Beck, Gustavus Adolphus tackle; Dave Baker, Syracuse end; Tony Polychronis, Utah tackle; Jim Webster, Marquette back; Bill Gorman, McMurry tackle.

GREEN BAY

Thomas Moore, Vanderbilt halfback; Robert Jeter, Iowa halfback; Dale Hackbart, Wisconsin back; Mike Wright, Minnesota tackle; Kirk Phares, South Carolina guard; Don Hitt, Oklahoma State center; Francis Brixius, Minnesota tackle; Ronald Ray, Howard Payne tackle; Harry Ball, Boston College tackle; Paul Winslow, North Carolina College back; Jon Gilliam, East Texas State center; Garney Henley, Huron College back; John Littlejohn, Kansas State back; Joe Gomes, South Carolina back; Royce Whittington, Southwestern Louisiana Institute tackle; Richard Brooks, Purdue end; Gilmer Lewis, Oklahoma tackle.

PITTSBURGH

Jack Spikes, TCU fullback; Abner Haynes, North Texas State back; Lonnie Dennis, Brigham Young guard; Leonard Wilson, Purdue back; Dan Lanphear, Wisconsin tackle; Marshall Harris, TCU tackle; John Kapele, Brigham Young end-tackle; Arvie Martin, TCU tackle; Earl Butler, North Carolina tackle; Larry Wozniack, Los Angeles State back; Brady Keyes, Colorado State back; Larry Essenmacker, Alma tackle; Dave Ames, Richmond back; Dale Chamberlain, Miami (Ohio) back; Charles Lee, Iowa tackle; Howard Turley, Louisville end; George Hershberger, Wichita tackle.

CHICAGO BEARS

Roger Davis, Syracuse, guard; Don Meredith, SMU halfback; Bill Martin, Minnesota and San Diego Marines halfback; Dick Norman, Stanford quarterback; Edward Kovac, Cincinnati back; Charles Bivens, Morris Brown back; Pete Manning, Wake Forest end; Ken Kirk, Mississippi center; Stan Fahning, Idaho tackle; Glenn Shaw, Kentucky back; Tom Budrewicz, Brown tackle; Bob Spada, Duke end; James Sorey, Texas Southern tackle; Warren Lashua, Whitworth back; John Farrington, Prairie View end; Jim Hanna, Southern California tackle; Claude King, Houston back; Tom Roberts, Georgia tackle; Angelo Coia, Southern California back-end.

CLEVELAND

Jim Houston, Ohio State end; Prentice Gautt, Oklahoma fullback; Larry Stevens, Texas tackle; Ross Fichtner, Purdue halfback; Jim Marshall, Ohio State tackle; John Brewer, Mississippi end; Bob Jarus, Purdue back; Bob Khayat, Mississippi guard; Taz Anderson, Georgia Tech fullback; Bob White, Ohio State back; Chris Burford, Stanford end; Clyde Washington, Purdue back; Bob Franklin, Mississippi back; Rich Mostardo, Kent State back; RichGrechi, Ohio center; Bill Dumbauld, West Virginia tackle; Tom Watkins, Iowa State back; James Walden, Wyoming quarterback; Lovell Coleman, Western Michigan back; Jack Hanlon, Penn back; Jack Campbell, Toledo end; Bob Nelson, Wisconsin center.

PHILADELPHIA

Ron Burton, Northwestern halfback; Maxie Baughan, Georgia Tech center; Curt Merz, Iowa end; Jack Cummins, North Carolina halfback; Ted Dean, Wichita halfback; Don Norton, Iowa end; Emmet Wilson, Georgia Tech tackle; John Wilkins, USC tackle; Monte Lee, Texas end; Dave Grosz, Oregon back; Dave Graham, Virginia end; Ray Peterson, West Virginia back; John Wilcox, Oregon tackle; Larry Lancaster, Georgia tackle; Mike Graney, Notre Dame end; Emory Turner, Purdue guard; Bob Hain, Iowa tackle; Ramon Armstrong, Texas Christian guard.

Fights Britisher Tomorrow

Brown Predicts Title KO

HOUSTON, Tex. (AP) — Aging Joe Brown can't hope to turn back the clock but he's not inclined to agree with challenger Dave Charnley that now's the hour to cast an eye toward the rocking chair.

"Joe has been like a tiger for days," trainer Bill Gore says. "I'll be glad when we can let him out."

Gore's 34-year-old tiger will give away 10 years to the British Empire champion when they meet in their 15-round lightweight title fight in Sam Houston Coliseum tomorrow night.

But he claims a 4-inch reach advantage over the southpaw who seeks the title for export. He says he'll win by a knockout—and has some agreement among the wise ones—but won't name the round.

Charnley quietly contends that a cautious performance on his part can give him a victory on points if nothing else.

Word has gotten around that the Englishman can be tagged with a right. Sparmate Ernie Tubbs—who has had only two pro fights—blackened Charnley's eye with a right in training last week.

Brown, on the other hand, admits he can be had with a left and predicts that when he does lose it will be to a lefty.

★ ★ ★

One of Brown's sparmates, Frankie Davis, claims the Baton Rouge, La., Negro will win by a knockout. Davis spent 51 months in England and saw Charnley fight frequently.

Ringsiders, however, felt Davis' judgment may be prejudiced. Brown has flattened him twice in sparring sessions.

The bout will be televised nationally at 10 p.m. (EST) by ABC.

6 Michigan Boys Picked, 3 by Lions

PHILADELPHIA (AP)—Six Michigan college players were selected by National Football League teams at the annual NFL draft meeting yesterday, three of them by the Detroit Lions.

The Lion choices were University of Detroit tackle Grady Alderman, University of Michigan back Darrell Harper and Michigan State back Dean Look. Alderman was picked in the 10th round, Harper in the 15th and Look in the 20th.

The drafting of Look came as a surprise since the star athlete already has signed a bonus contract to play professional baseball with the Chicago White Sox.

State players drafted by other NFL teams were back Walter Beach of Central Michigan, Detroit end Tom Chapman, and Western Michigan back Lovell Coleman. Chapman went to the Chicago Cards in the 12th round; New York's Giants got Beach in the 15th, and the Cleveland Browns picked Coleman in the 17th.



AP Wirephoto

NEW AFL BOSS CONGRATULATED — Joe Foss (center), World War II flying ace, gets a handshake after he was named commissioner of the new American Football League yesterday. Greeting the former South Dakota governor is Lamar Hunt (left) of Dallas, Texas, and Harry Wismer, founders of the new league.

Wilt's Average Up to 36.2 Pacing NBA

NEW YORK (AP)—Wilt Chamberlain, Philalelphia's rookie Warrior who's an old hand at scoring, has upped his leading average to 36.2 points a game in the National Basketball Assn. while closing in on the total-point lead.

Chamberlain has a five point ege over Elgin Baylor (31.2) of Minneapolis on a points-per-game basis, according to NBA statistics released today. And he's just five points behind Cincinnati's Jack Twyman in total points, although he's played three games less.

The leaders:

Player, Team	G	FG	FT	Pts.	Avg.
1. Twyman, Cin.	20	232	156	620	31.0
2. Cha'berl'n, Phil.	17	239	137	615	36.2
3. Baylor, Minn.	15	171	136	468	31.2
4. Shue, Det.	21	167	119	453	21.6
5. Arizin, Phil.	17	164	94	419	24.6
6. Schayes, Syr.	18	132	130	394	21.9
7. Pettit, St. L.	14	140	113	393	28.0
8. Sharman, Bos.	19	152	62	366	19.2
9. Howell, Det.	21	141	77	359	17.1
10. Heinsohn, Bos.	19	141	69	351	18.5

Properly Timed Screen Will Work Very Often

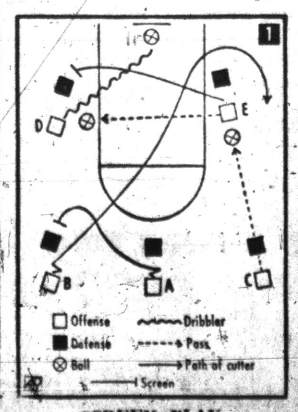

SCREEN PLAY

By JOE LAPCHICK
St. John's U. Basketball Coach
Written for AP Newsfeatures

All teams should have some bread and butter basketball plays. The screen play described today is one of a series of such plays.

It's a simple play but with proper screening and timing it works many times.

★ ★ ★

The play starts with three men out and two men inside the foul area.

As player C passes to E at the post or pivot, player A moves simultaneously to his left and screens for player B. Player B could be shaken loose for a shot but the purpose of this play is really a double screen. B really fishhooks as post E passes to post D.

★ ★ ★

As E passes he cuts behind D's defensive man to form another screen. This usually permits D to pivot and dribble toward the basket for a layup shot.

TOMORROW: Double Cut at Post.

MONDAY FIGHTS
By The Associated Press
MONTREAL—Roy Calhoun, 163, White Plains, N.Y., outpointed Tony Mascarelli, 165, Fort Lauderdale, Fla., 10; Bob Cleroux, 209, Montreal, stopped Tyler Young, 185, New York, 1.


EXPECTING?
HAND OUT
King Edward
AMERICA'S LARGEST SELLER
"It's a Boy" or "It's a Girl" Cigars

(Advertisement)
YOUNG MEN & WOMEN
Train for
AIRLINES
Prepare now for an airline career. This exciting field offers many opportunities. You can train for Stewardess or one of the many important ground positions.
Fly to Chicago at no additional charge, upon completion of basic training. Must be high school graduate, 19-35.
Mail coupon today for complete details.
AIRLINE CAREER DIVISION
Northwest Schools
Dept. AN-338, Box 34 c/r Pontiac Press, Pontiac, Mich.
Name .....
Address .....
City ..... Age .....
State ..... Ph. .....
Educ. .....
Hrs. 1 Wk. .....

Prep Swimmers Get Start; Maples Go Tonight

Action in the new North Suburban Swim League gets underway Wednesday with Pontiac Northern playing host to Madison Heights, and league favorite Fitzgerald traveling to Utica. Tonight, Birmingham, considered the swim power of the county this year, plays host to Mt. Clemens.

In another meet, Southfield, a NSWL member, opens against Redford Union away from home tomorrow.

Pontiac Northern has eight lettermen to start against Madison which enters its first year of swim competition. The Madison team will not get into its own pool until after the New Year.

A total of 11 boys answered the first call for swimming at Madison, including Bill Vittori, a transfer from Highland Park, who should be a strong choice in the individual medley. Another leading prospect is Jim Jobe a sprinter.

★ ★ ★

The Huskies will have Wally Johnson in the butterfly, Phil Wells in the breast stroke, and Jim Tuttle, Lee Barrie and Dick Gould in the crawl events.

The meet at Northern will start at 7:00 p.m. tomorrow.

Utica goes into its second season of swimming with 10 lettermen, but the Chieftains are not expected to handle Fitzgerald, a team which has 12 of 14 lettermen back.

Southfield has a strong nucleous to be a league contender and the Jays will get a good test from Redford. Jim McIntosh and Tom Spear head the 11 returning lettermen.

Tonight, Birmingham, with 14 lettermen and depth in each event, will meet Grosse Pointe. Bob Sintz and Jim Elliott are strong sprinters, with captain Dennis Collins handling the distance events.

Pontiac Central swimmers get into action at home Friday against Ypsilanti. Saturday, many area swim teams will take part in the Royal Oak Relays at Kimball's pool.

Horvath Boosts Lead in NHL

MONTREAL (AP)—Bronco Horvath of the Boston Bruins fired three goals and one assist last week to hold a commanding lead in the National Hockey League's individual scoring competition.

Horvath's output gave him 20 goals and 14 assists for 34 points. Andy Bathgate of the New York Rangers and Gordie Howe of the Detroit Red Wings are deadlocked for second place with 27 points each. Bathgate collected three goals and two assists while Howe bagged one goal and two assists.

The scoring leaders:

		G	A	Pts.
1.	Horvath, Boston	20	14	34
2.	Howe, Detroit	13	14	27
3.	Bathgate, New York	9	18	27
4.	Belliveau, Montreal	12	12	24
5.	Stasiuk, Boston	9	15	24
6.	Hull, Chicago	10	13	23
7.	H. Richard, Montreal	10	12	22
8.	Prentice, New York	8	14	22
9.	McKenney, Boston	3	19	22
10.	Geoffrion, Montreal	10	10	20
11.	Bucyk, Boston	8	12	20
12.	Ullman, Detroit	7	13	20



JOINING FOOTBALL HALL OF FAME—Five of the 10 new nominees to the Football Hall of Fame are shown at gathering of football writers in New York. From left: Air Force Major Felix (Doc) Blanchard, Army; Clarence (Biggie) Munn, Minnesota player and Michigan State coach; Air Force Col. Carl Hinkle, Vanderbilt; James Banks McFadden, Clemson, and Ewell (Doak) Walker, Southern Methodist. Each one is holding a picture of himself during football career. They join "Hall" today.

AP Wirephoto

There's Plenty of Heft on 'D' All-State Squad

DETROIT (AP)—There's no room for the adjective "little" in describing The Associated Press Class D All-State football squad.

The Class D ranks are the smallest football-playing schools in the state, but the All-State team announced today boasts a line that averages nearly 200 pounds.

The AP team was selected after every coach in the state received a ballot. Votes were tabulated and research done by AP member sports editors and writers from all parts of the state.

Top vote-getter in the Class D ranks was Dick Warren, whose accomplishments as a halfback at Morrice High School border on the unbelievable.

Warren, only 5-feet-8 and 165 pounds, scored 123 of his team's 131 points this year. He gained 2,056 yards for a 12.7 average per carry. His touchdowns came on average runs of about 35 yards.

He caught more than 20 passes and made about 100 tackles on defense. No team was able to hold him under 150 yards' production.

1959 ASSOCIATED PRESS ALL-STATE FOOTBALL SQUAD
CLASS D

POS.	NAME	SCHOOL	HGT.	WGT.	CLASS
End	Dale Southworth	Schoolcraft	6-6	215	Junior
End	Tom Judkins	Deerfield	6-0	180	Senior
Tackle	Dick Corcoran	Bay City St. M.	6-4	240	Senior
Tackle	Toy Hayward	Schoolcraft	5-10	195	Senior
Guard	L. Van St'enh'use	Unionville	6-2	195	Senior
Guard	Ed Carpenter	Mendon	6-0	180	Senior
Center	Charles Hufnagel	Fowler	6-1	185	Senior
Back	Dick Manders	Adrian Cath.	5-10	180	Senior
Back	Dick Warren	Morrice	5-8	165	Senior
Back	Mike Foley	Bay City St. M.	5-10	200	Senior
Back	Jim DuRussell	Reese	6-1	175	Senior

HONORABLE MENTION
ENDS—Nowak, Flint St. Matthew; Jacobian, Memphis; Beardslee, New Lothrop; Rosenbrook, Laingsburg.
TACKLES—Francis, Kingston; Vermeesch, Memphis; Jacobson, Mancelona; Johncox, Schoolcraft; Pettis, Frankfort.
GUARDS—Schlaw, Dryden; Hahn, Unionville; Johnson, Morrice.
CENTERS—Majeske, Bay City St. Joseph; Reinsch, Reese; Burgess, Memphis; Bachtal, Britton; Johnston, Petoskey St. Francis.
BACKS—Querelegrossa, Elk Rapids; Saylor, Deerfield; Beardslee, Gaines; Buckwheat, Mancelona; Brecht, Dryden; Beech, Mesick; Dittman, Dryden; Meeker, Harbor Springs; Shively, Dimondale; Zienstra, Martin; Schmidt, Springport; Helgemo, Dimondale.

Several Court Powers Open Tonight

By The Associated Press

The tall boys of the dribble and dunk set begin their annual quest for college basketball's major honors tonight and, as usual, a lot of them will travel to distant regions for tryouts before settling down to championship competition.

Cincinnati, Kansas State, West Virginia, St. John's (NY), St. Joseph (Pa.), Kentucky, North Carolina State and Idaho State are some of the biggies of the court game scheduled for action on the first night it's legal.

★ ★ ★

A good many games already have been played by smaller schools but NCAA regulations bind the big colleges and most of the others to a Dec. 1 start.

West Virginia and Cincinnati, second and third to champion California in the NCAA tournament last spring, again have two of the game's top individual stars. Most of the records and statistical highs that didn't go to Cincinnati's Oscar Robertson last year were gathered in by West Virginia's Jerry West. Both are All Americas.

West Virginia opens at home tonight against Tennessee, then puts its 50-game conference winning streak on the line against The Citadel and Furman. The Mountaineers are going after their sixth straight conference title this season. Idaho State, opening against Utah State, will try for its seventh straight in the Rocky Mountain Conference. Kansas State, Cincinnati and Dartmouth will try to make it three in a row in the Big Eight, Missouri Valley Conference and Ivy League respectively. California opens against its University's Santa Barbara branch Friday night.

★ ★ ★

Cincinnati's Robertson is slated to start his bid for records against Indiana State tonight and Marshall (W. Va.) on Saturday. If he can continue scoring at his two-year rate of 33.8 points a game, Oscar is likely to become the first player ever to win the major college scoring title three years in succession.

He already holds the two-year record of 1,962 points and is within range of the three-year mark of 2,538 held by Frank Selvy of Furman and the four-year mark of 2,587 by Dickie Hemric of Wake Forest.

★ ★ ★

Some of the other top games listed tonight include Iowa at Evansville (the NCAA college division champion), Wake Forest at Ohio State, Abilene Christian at St. Louis, St. John's (1959 NIT champion) at Bridgeport, Colorado State College at Kentucky, Georgia Tech at Duke, St. Joseph's at Marshall, South Dakota State at Kansas State, Penn State at North Carolina State, San Francisco at Stanford and UCLA at Southern California.

The big time doubleheader programs start slowly at Philadelphia tomorrow with LaSalle-Millersville and Penn-Washington and Jefferson. At New York Thursday it's Marquette vs. NYU and St. Louis vs. St. John's.

★ ★ ★

Kentucky, expected to resume its old habit of winning the Southeastern Conference title, gets an early test of national rating on a western tour that includes weekend games with UCLA and Southern California.

Before it even started, the basketball season has proved too nerve-racking for one coach. Phil Woolpert, who saw his San Francisco Dons drop from the heights last season, took a year's leave of absence and turned over the team to a protesting assistant, Ross Guidice.

Newman, Shaw's 'A' Victors

City Basketball Begins

Newman A.M.E. and Shaw's Jeweler's were Class A victors while Griff's Grill and a Rochester quintet were taking "B" games in city basketball openers last night.

Newman held a good edge all the way featuring a 16-point effort by Mel Taylor in blasting CIO 594, 57-35. Shaw's was down 36-33 but had a 19-9 last quarter edge to down the Lakeside Royals, 52-45. Bob McManus and Dave Diehm swished 16 apiece for the victors. Felix Brooks topped the losers with 13.

Larry's and Shep's Bar rallied with a 24-point 3rd period and held on to trip Avondale, 68-63. Larry Hummel's 17 and 16 by Carl Montross paced the triumph. Jerry Hill and Jerry Paul had 20 and 16, respectively, for Avon. Griff's started and finished strong in a 74-59 romp over Booth Homes. Four of the winners hit double numbers as eight scored. Booth's Fred Baker topped both teams with 14.

Action resumes tomorrow night in the Parks & Recreation program.

No Change in Grid Poll

By The Associated Press

The top ten with points based on 10 for a first place vote, nine for second, etc. (First place votes and won-lost records in parentheses):

1.	Syracuse (9-0)	1,492
2.	Mississippi (49) (9-1)	1,350
3.	LSU (6) (9-1)	1,128
4.	Texas (9-1)	892
5.	Georgia (2) (9-1)	856
6.	Wisconsin (15) (7-2)	749
7.	TCU (8-2)	562
8.	Washington (2) (9-1)	428
9.	Arkansas (8-2)	356
10.	Clemson (8-2)	190
	THE SECOND TEN:	
11.	Alabama (6) (7-1-2)	153
12.	Illinois (1) (5-3-1)	106
13.	So. California (8-2)	98
14.	Penn State (8-2)	98
15.	Oklahoma (7-3)	74
16.	Wyoming (9-1)	70
17.	UCLA (5-3-1)	62
18.	Florida (6-4)	40
19.	Notre Dame (5-5)	36
20.	Missouri (6-4)	30

Sword Dancer Selected Horse Champ for '59

NEW ORLEANS (AP) — Sword Dancer is American champion and top 3-year-old of 1959 by an overwhelming vote of the Thoroughbred Racing Assns.' selection board. The balloting was announced last night by the 25-member board, made up of racing secretaries at TRA tracks.

★ ★ ★

The chestnut son of Sunglow-Highland Fling is owned by Mrs. Isabel Dodge Sloane, and won eight of 13 starts during the season. Sword Dancer earned $537,004 more than any other horse in 1959.

The decisive race which swung the American championship to Sword Dancer, was the $100,000 Woodward Sept. 26 at Aqueduct.

Bateman New Rutgers Coach

Stiegman to Replace Sebo at Penn Today

PHILADELPHIA (AP) — Steve Sebo will be dismissed as Penn football coach today in favor of Rutgers' John Stiegman. In turn, Rutgers will announce the signing of Dr. John Bateman, Penn's line coach, as Stiegman's successor.

The Associated Press learned last night of Dr. Bateman's appointment, after reporting exclusively on Sunday Stiegman would replace Sebo.

In the wake of reports, both schools set press conferences for today, almost certainly to announce officially the changes in command.

★ ★ ★

There was no comment from Bateman, Sebo or Stiegman.

Dr. Gaylord P. Harnwell, president of the University of Pennsylvania, said yesterday a final decision had been made on Sebo's status, based on a report of the faculty administrative committee.

He had met with 30 varsity football players — players who expressed shock at the report of Sebo's dismissal. They backed their coach to the hilt.

Dr. Harwell said he was an admirer of Sebo, too, "but any decision was fundamentally on a faculty level at all Ivy institutions."

★ ★ ★

Sebo, dubbed the nice guy who finishd first, came to Penn from Michigan State in 1954. That year and the next his teams were winless. In 1956 they won four games. Nevertheless, Sebo was signed to a second three-year contract.

During those years the Quakers were playing major college powers, although the Ivy League was de-emphasizing football.

His reputation suffered accordingly, until this year. Penn finished with 7-1-1 record, the best in 12 years and good for the Quakers' first Ivy League title since 1952. Sebo's over-all record is 18-35-1.

★ ★ ★

Dr. Bateman was credited with developing the powerful line that made possible Penn's winning season. He was Lou Little's No. 1 assistant at Columbia from 1946 until he came to Penn in 1937 as Sebo's top assistant.

★ ★ ★

As a tackle he was captain of Columbia's 1937 football team. He coached football and taught English at Middletown (N.Y.) High School and served in the Navy during World War II.

★ ★ ★

In four seasons at Rutgers, Stiegman had a 22-15 record, including an 8-1 record for his top-flight 1958 team. This season Rutgers was 6-3. Stiegman was assistant coach at Princeton from 1947 until he went to Rutgers. He is a graduate of Williams College.

Stegman just completed the first year of a two-year contract.

Prep Gridder Dies Six Weeks After Fatal Tilt

BAY CITY, Mich. (AP) — A 15-year-old boy injured in a high school football game nearly a month and a half ago is dead.

Henry (Skip) Ballard, a sophomore at Essexville St. John, played the entire game Oct. 18 against Bay City St. Mary.

The day after the game he and was taken to Bay City Mercy Hospital. Doctors discovered several internal injuries.

During his stay in the hospital he was operated on five times and received 41 blood transfusions. He died Saturday. Funeral services will be held tomorrow.

MONEY SAVING INSURANCE NEWS FOR GOOD DRIVERS

Michigan Mutual Liability proudly announces a new, challenging auto insurance plan that rewards accident-free motorists—

Our studies show that drivers who have gone two years without an accident or insurance claim are better than average risks. Because of this fact we are now offering a new "Good-Driver Plan" that lets you enjoy an initial discount that means a large reduction on our new thrifty rates, and you continue to earn additional discounts for each additional accident and claim free year from the date of policy issuance.

More good news—

Many young male drivers (under 25) can also qualify, or are already eligible, for sizeable "Good-Driver" discounts . . . all youthful female drivers are insured at low adult rates.

Our merit rating plan does not restrict your choice of coverage or limits of protection.

Good drivers can also enjoy our "Buyer's Choice Pay Plan" which lets you pay for your insurance on a monthly basis for up to ten months.

Phone now for full information and rates on your car.

73 West Huron St. FEderal 2-0141

Founded 1912

Michigan Mutual Liability Company

AUTOMOBILE • WORKMEN'S COMPENSATION • FIRE • HOMEOWNERS • GENERAL CASUALTY INSURANCE • INLAND MARINE



In Gift Whiskey...
FLEISCHMANN'S
is the BIG buy!
90 PROOF is why!
BLENDED WHISKEY • 90 PROOF • 65% GRAIN NEUTRAL SPIRITS
THE FLEISCHMANN DISTILLING CORPORATION, NEW YORK CITY

BOWL
BETTER WITH YOUR OWN EQUIPMENT!
VISIT OUR PRO SHOP
Brunswick Bowling Bag
Good selection of colors and styles for both men and women
from $3.95
Brunswick Bowling Shoes
Comfortable, well-fitted. Choose from our wide selection or give a gift certificate. Sizes for men women and children.
from $6.95
Brunswick Bowling Balls
Black Beauty $24.95
Fireball $27.95
We Custom Fit and Drill. All Brunswick Balls have Written Lifetime Guarantee! If In Doubt, Give a Gift Certificate!
VISIT OUR 300 LOUNGE AND SNACK BAR
OPEN BOWLING
EVERY DAY FROM 9 A.M. TO 6:15 P.M.
ALL DAY SAT. & SUN.—SAT. & SUN. NIGHT
THE HURON BOWL IS OPEN EVERY DAY 9 to 2 A.M.
ALL DAY SATURDAY and SUNDAY
THE ALL NEW HURON BOWL
2525 ELIZABETH LAKE RD. FE 5-2525

Where's Elmer?

at WHITE SWAN Drive In
Swing Your Partner . . . Right into our friendly Coffee Shop! You'll like the service, the food and the atmosphere.
White Swan DRIVE-IN
M-59 & PONTIAC LAKE ROAD
Phone FE 8-0741 for CARRY OUT

College Football

by "RED" BLAIK



NEW YORK (AP)—Except for the big Syracuse-UCLA battle in Los Angeles Coliseum Saturday, a few other scattered games and the attractive bowl program ahead, the 1959 season ended last weekend.

The final whistle on regular season play, however, signals the beginning of the open season on football coaches.

From now until spring practice there will be a parade of changes. It has begun already. The last time I looked at least three men had moved. Perry Moss, late of Florida State, had crossed the border to the Canadian pro league, Charles O'Rhurke had resigned from Massachusetts and Bus Mertes had departed Kansas State. These are only the early outriders. There will be many more.

Most of them will have had one or more losing seasons." Most of them will have been reminded of it, even though they didn't need to be, by a species of spartan undergraduate demonstration common to our times, known as "hanging in effigy." A rope is thrown over a limb and a likeness of the coach is hauled into the air for the multitude to jeer. These young executioners, examples of sweatless physical exertion, invariably include some of those stalwart marauders of girl dormitories known as "panty raiders."

The hanging-in-effigy is a macabre hint to the coach, probably once lauded by the college, that he is no longer welcome in their intellectual community.

Members in spirit, if not in body of the psuedo-lynchers are those self-appointed, dedicated, loudly articulate saviors of university affairs known as "old grads." Although they may never have inhaled even one whiff of the ozone of a locker room in all their mortal days, they are positive the present coach is even worse than the one they paid off.

Not all coaches are bullied by such tactics. Some courageously ride the storm to regain the respect of all. Now this is no brief for incompetent coaches who should be fired. But in justice to those losing coaches about to be fired, I believe university authorities and campus communities owe them nothing less than to separate them with dignity.

Along this line I offer in a season's farewell a quote from President Theodore Roosevelt, which was kindly sent to me by John McKenna, the fine coach of the Virginia Military Institute team:

"It is not the critic who counts; not the man who points out how the strong man stumbled or where the doer of deeds could have done them better. The credit belongs to the man who is actually in the arena; whose face is marred by dust and sweat and blood; who strives valiantly; who errs and comes short again and again; who knows the great enthusiams, the great devotions, and spends himself in a worthy cause; who, at the best, knows the triumph of high achievement; and who, at the worst, if he fails, at least fails while daring greatly, so that his place shall never be with those cold and timid souls who knew neither victory nor defeat."

Sawchuk Back on Skates Again

DETROIT (AP)—Star goalie Terry Sawchuk, back on the ice after five days in the hospital, was scheduled to skate with his fellow Detroit Red Wings today and then practice with the team tomorrow.

Sawchuk was released from the hospital yesterday. He had been stricken by a virus-neuritis condition Thanksgiving Day.

Club officials said they would decide by the end of the week whether to use Sawchuk in Saturday afternoon's Olympia Stadium game with the visiting Boston Bruins.

They said Gilles Boisvert, Sawchuk's replacement in the last three games, would remain with the club on a standby basis.

Another Red Wing, forward Len Lunde, went into the hospital yesterday for minor surgery on a ruptured arm muscle and was to be discharged today. The club said Lunde probably would play Saturday.

Warren Godfrey also was expected to be on the ice Saturday. Godfrey suffered a pulled groin muscle in Sunday's 4-1 defeat at the hands of the Toronto Maple Leafs.

Tom Ferrick Will Coach Tiger Hurlers

ST. PETERSBURG, Fla. (AP)—Detroit Tiger manager Jimmy Dykes has completed his coaching staff with the selection of Tom Ferrick as pitching coach.

Ferrick, who was picked yesterday, replaces Willis Hudlin.

The 44-year-old former American League pitcher coached under Dykes at Cincinnati for three years and was with the Philadelphia Phillies last season. During his playing career, Ferrick was with Philadelphia, Cleveland, St. Louis, Washington and New York. He finished his playing career in 1953 as a player-coach at Indianapolis.

Visiting Harmon Tells of Surprise at Crisler Move

DETROIT (AP) — Tom Harmon, one of the main reasons Michigan alumni talk about the "good old days" of football glory, said last night he was shocked when his old coach decided not to take over as commissioner of the American Football League.

Harmon came back to help honor the University of Michigan football team of 1959. It was the the first time in nearly two decades Harmon had attended the Michigan bust.

Now a sportscaster on the west coast, Harmon served as toastmaster last night as a packed throng of more than 900 turned out to heap praise on Bump Elliott's team, and to shake the hand of one of the school's all-time athletic greats.

Harmon, who was an All-America halfback under Fritz Crisler, said he expected the Michigan athletic director to accept an offer to head up the new professional football league.

Tigers Hoping Bilko Likes Briggs Stadium

DeWitt Gambles on NL Refugee First Baseman

Detroit Prexy Spends $25,000 to Purchase Big Muscleman

ST. PETERSBURG, Fla. (AP)—When Steve Bilko, a mighty mass of muscle, steps up to home plate at Detroit's Briggs Stadium for the first time next spring the Tigers will be pulling for him to blast one out of the park.

That's what Bill DeWitt, Tigers' president, was gambling on yesterday when he shelled out $25,000 for the National League refugee first baseman. The Tigers also bet the same amount that Em Lindbeck, better known as a former Illinois quarterback, could help in the outfield next year.

DeWitt paid the money yesterday in the major league draft here. And he's known among baseball men as a shrewd judge of players.

"We got both men we hope to get this time," DeWitt said. "We think Bilko can hit in our park. Lindbeck is only 24 and definitely a good prospect."

★ ★ ★

One thing is certain. In the 31-year-old Bilko, the Bengals now have the biggest man in baseball. He has gone as high as 270 pounds — almost big enough to tilt the infield.

However, big Steve reported he is now down to 237 pounds.

Bilko, noted for his power, has been playing organized baseball since he was 17 years old. He's had several tries with senior circuit teams, but never really caught on.

He was the property of the St. Louis Cardinals for years. His only full season in the majors was with the Cards in 1953. He hit 21 homers and had a .251 average that season.

Bilko also played briefly with the Chicago Cubs, the Cincinnati Reds and Los Angeles Dodgers before drifting to Spokane last season where he hit .307, including 26 homers and 93 RBI.

Lindbeck is not so muscular. He hit .284, including 17 homers and 28 doubles, for Atlanta last year. He was signed by Milwaukee in 1956 and has been in the minors since.

Tiger scouts claim Lindbeck has good legs, an excellent arm and is a strong hitter in the clutch.

Under draft rules, both players must be kept by the Tigers next season.

Get Three Giants in 1st Major Deal

Orioles Trade O'Dell, Loes

ST. PETERSBURG, Fla. (AP) — The San Francisco Giants have acquired Billy O'Dell and Billy Loes from Baltimore in an attempt to plug an undermanned pitching staff that cost them the 1959 National League pennant.

In return for the left-handed starter O'Dell and Loes, an erratic reliever, the Giants had to give up Jackie Brandt, one of most talented young outfielders, Gordon Jones, a mediocre relief pitcher, and a third player yet to be named. The player, it was learned, is Roger McCardell, a rookie catcher who batted .260 at Phoenix last season.

★ ★ ★

It was the first major deal in the unprecedented inter-league trading period which began Nov. 21. But it may have paved the way for a major swap between Washington and the world champion Los Angeles Dodgers, during the minor league convention here.

The Dogers and Giants had been competing for Pete Ramos, the Senators' star right-hander. San Francisco had offered either Brandt or Felipe Alou, another outfielder, for the 24-year-old Cuban, who had a 13-19 record with the last place Nats last season.

Los Angeles countered with an offer of four players for Ramos and Roy Sievers, Washington's all-time home run king. The Dodgers are willing to part with left-handed Danny McDevitt, shortstop Don Zimmer, outfielder Sandy Amoros and pitcher John Golden, a farm hand. Washington has agreed to the trade, provided outfielder Don Demeter is substituted for Amoros.

★ ★ ★

O'Dell, 26, gives the Giants a third starting southpaw to go with Johnny Antonelli and Mike McCormick. He was signed out of Clemson College in 1954 for a $10,000 bonus. O'Dell had his best year in 1958 when he won 14 and pitched three hitless innings in the All-Star Game.

A back injury hampered his work last season but while he finished with an ordinary 10-12 record with a sixth place club, he had a fine 2.94 earned run average.

Loes, who will be 30 Dec. 13, is a former Brooklyn Dodger. The eccentric right-hander was traded to Washington early last season, but the Senators turned him back when he told them he had a sore arm. He was able to appear in 37 games with the Orioles, however, and had a 4-7 record.

Brandt, 25, a fine defensive outfielder and right-handed batter, was regarded as one of the real comers in the National League. Last season, his first full year after military service, he batted .270 in 137 games, hit 12 home runs and drove in 57 runs. Late in the season he switched to third base when Jim Davenport suffered a knee injury.

Baltimore Manager Paul Richards said Brandt, who played mostly left field in San Francisco, will be the Orioles' regular center fielder, with Willie Tasby moving to right and Gene Woodling playing left. Bob Nieman, who shared the left field assignment with Woodling last season, has been traded to the St. Louis Cardinals for catcher-outfielder Gene Green. The deal will be announced tomorrow.

Jones, not to be confused with the 21-game winning Sam Jones, is a 29-year-old right-hander, who posted a 3-2 record with the Giants in 31 games, all in relief.

Another deal hanging fire involved Cleveland and the Chicago White Sox. General Manager Frank Lane of the Indians has offered outfielder Minnie Minoso for third baseman Bubba Phillips and catcher John Romano. The White Sox want another player thrown in.

★ ★ ★

The Dodgers have another deal with Kansas City going involving Zimmer. The A's have offered an outfielder, either Bob Cerv or Bill Tuttle; for the scrappy little infielder plus another Dodger, possibly Amoros.

All-Star Pin Points



FORM — Billy Welu's right arm comes up and straight ahead.

FOLLOW THROUGH IS GUIDE
By BILLY WELU

As importnat as all the other actions of the bowling motion is the follow through, the final segment of the delivery.

★ ★ ★

A good, full follow through will direct the ball to the spot you have selected and enables the ball to roll better with a better hook.

If the follow through is abrupt or short, you will pull the ball inside of your spot. It may cause you to drop the ball, thereby losing accuracy and the proper "lift" — the pin-getting qualities of a good rolling ball.

The right arm should come through after the delivery of the ball until it reaches about shoulder level and straight ahead. Never pull the arm to your left side or angle it off to the right. Always stretch it out in front of you, reaching for the target.

★ ★ ★

It's important to follow through on every shot, whether you're trying for a strike or a spare.

Hillsdale Five Drubbed

FINDLAY, Ohio (AP)— Findlay College had too much height and too much polish, as it led all the way in a 90-59 victory over Hillsdale in a non-conference basketball game last night.

DUCO GLOSS ENAMEL
For furniture, kitchens, baths, woodwork... Tough and durable... colorful ...stays bright for years! Odorless... extra washable!
$2.91 QT.
DONALDSON LUMBER
27 ORCHARD LAKE AVE.
FE 2-8381
DUPONT PAINTS

BRAKES RELINED
15 FAMOUS SERVICES:
Remove all four wheels; install SAFTI-GRIP bonded linings; clean and inspect wheel drums; adjust all four wheels; adjust hand brake; inspect master cylinder; clean, inspect, pack front wheel bearings; adjust pedal clearance; check brake fluid; check all grease seals; clean entire assembly; adjust eccentrics; check shock absorbers; free 500 mile inspection; rotate tires if desired.
All 4 Wheels complete, including labor and material
$12.95 • Chev. • Plymouth • Ford
Other Cars $16.95 Except Nash, Studebaker, Hudson
MARKET TIRE Co.
77 West Huron Street FE 8-0424

Professional WRESTLING
PONTIAC NATIONAL GUARD ARMORY
57 WATER STREET
WED., DEC. 2
8:30 P. M.
Louie "The Atomic Blond" Klein vs. Big Jim "The Brute" Bernard
No Time Limit—Fight to the Finish
—Winner Take All—
Billy "Golden Boy" Parks vs. The Great Chief Geronimo
1 Hour Time Limit—
2 Out of 3 Falls
George McCarther vs. Jean France
GEN. ADM. 1.50
RINGSIDS .....2.00 & 2.50
ADVANCE TICKET SALES:
Griffs' Grill, 49 N. Saginaw
VFW Post No. 1370
FE 5-4201 398 S. Saginaw
Matchmaker — Bert Ruby

HAVING TRANSMISSION TROUBLE?
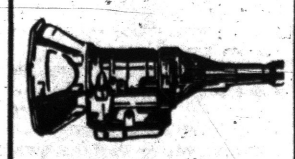
FREE ESTIMATE
NO OBLIGATION
TRANSMISSION REPAIR
ON
EASY TERMS
Bring your transmission troubles to Jim for quick, dependable service. You are under no obligation —and of course Jim will diagnose your case and give you a free estimate.
Jim's Transmission
49 N. Parke FE 5-4987

Learn to Skate
at the
Bloomfield Hills
Ice Skating Studio

• Private, Semi-private and Group instructions for all ages
• Complete line of Skating Equipment
• Skate rental
Rink available for private parties
MI 6-0406 805 W. Long Lake Rd., Bloomfield Hills

NOW—In Mich.!
HIRAM WALKER'S
TEN HIGH
Straight Bourbon
in 86 proof, too!
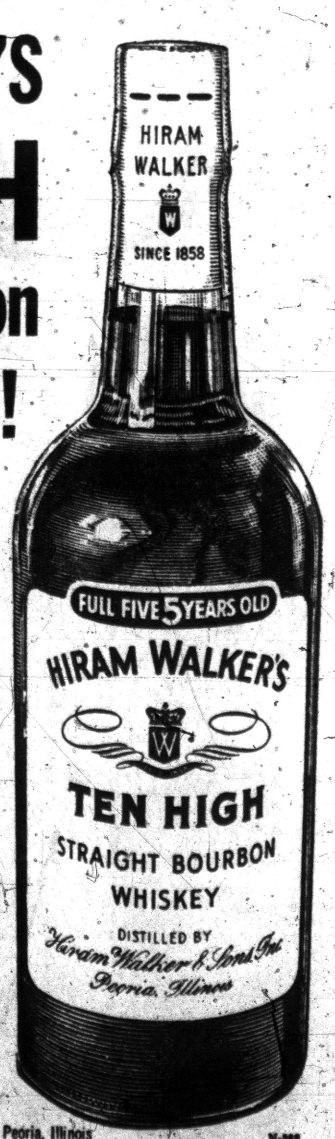

• If your preference is on the lighter side, Hiram Walker's TEN HIGH 86 proof straight bourbon is for you. Its pleasing taste will delight you—so will the price.
$2.38 Pint Code #365
$3.79 4/5 Qt. Code #364
Also in 100 proof • Bottled in Bond
$2.79 Pint Code #1337
$4.46 4/5 Qt. Code #1336
Straight Bourbon Whiskies • 5 years old • Hiram Walker & Sons, Inc., Peoria, Illinois N-888

Last 5 Days Pre-Inventory SALE
PLYWOODS
¼" Fir — AD 4x8 Sheet $2.84
½" Fir — AD 4x8 Sheet $5.16
¾" Fir — AD 4x8 Sheet $7.10
¼ "V-Groove Mahogany, 4x8 $4.75
ALL PANELS GOOD ONE SIDE

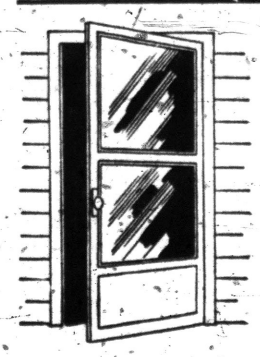
Birch Flush Doors
Std. Sizes 1⅜" Thick $8.25
Aluminum Combination Door
1-INCH THICKNESS
NOW ONLY $22.50 INSTALLED PRICE $32.50
HURRY—FOR THIS TERRIFIC BARGAIN
INSULATION
ECONOMY 1½" 100 Sq. Ft. $3.50 Ctn.
SEMI-THICK 2" 80 Sq. Ft. $3.60 Ctn.
FULL THICK 3" 50 Sq. Ft. $3.25 Ctn.


3-IN-1 SHINGLES
$6.50 per Sq.
FELT 15 or 30 Lb. $2.75 roll
Knotty Pine or Cedar Paneling 1"x6"-8" or 10" $145 M
REDWOOD PANELING from... $185 M
Armstrong CEILING TILE from 12¢ per 12x12 tile

Now in Stock—Birch, Mahogany and White Pine Interior Trim
All Prices Quoted Are Yard Prices
Burke Lumber Co.
4495 Dixie Hwy., Drayton OR 3-1211
SALE PRICES GOOD FOR 10 DAYS ONLY



HOLIDAY TIME MEANS FASHIONS FINE

You'll want to look your best for all the activities of the Holiday Season and . . . it's almost here! The many lovely shops in the Pontiac Area have a wonderful selection of styles for the discerning shopper. Drop in soon to see what your favorite Pontiac area store has specially selected for you!



In Pontiac You'll Find the Right Style for Every Occasion!

THE PONTIAC PRESS

Brings December Selling Wave

Tax Collector Will Affect Market

By SAM DAWSON
AP Business News Analyst

NEW YORK (AP) — The tax collector steps into the December stock market. Among factors playing a part in the final weeks of the year in sending prices of stocks you own up or down is what you yourself may do with your federal and state income tax returns in mind.

★ ★ ★

Institutions are reported to have done much of their selling for tax purposes shortly after the stock market hit its record high Aug. 3. They dumped stocks on which they had soured and switched into others that were performing or looking better.

PRICE DROP DUE?

Now much of the selling for tax purposes is being done by individuals. If enough volume builds up, prices could be further depressed.

Today's sellers may have stocks which have fallen more than the average. They decide to take their loss now and thus cut their taxes.

Or they may have made such good gains when the bull market was still the talk of the day that they are looking for any losses they can establish to help offset these gains on which the total tax could run high.

★ ★ ★

So far, tax loss selling volume hasn't been as heavy as in 1957, but well above last year when prices were rising, prospects bright, and losses fewer to come by. Brokers say that this year most selling has been in notably weak performers. Holders of the majority of issues seem content to hang on to them.

They note that after slowing down during the steel strike, corporate profits show signs of rising again. Still better, most companies have been retaining their dividend rates, looking on the steel strike slowdown as just a bobble in the economy, and especially in their own company affairs.

INDUCEMENT OFFERED

Also many companies have been announcing yearend dividend specials. And there's a sizable number of those old stockholder favorites, stock splits.

Nor has the stock list as a whole fallen far from its record high. The Associated Press price index of 60 stocks is off 13.3 points from its Aug. 3 peak and the Dow-Jones industrial list is about 35 points below its high point—each reflecting about the same change.

Rules on selling stocks for tax purposes differ between those sold for a loss and those sold to show a gain.

★ ★ ★

Tax officials won't recognize a loss on the sale of securities if the seller buys the same or very similar securities within 30 days after the date of sale, or has made such a purchase 30 days before the sale date.

But stocks sold to establish a gain may be repurchased at once. The usual purpose of this is to set a higher cost on the stocks owned so this will cut the taxable gain if resold in the future. The reason is doubly strong if the seller also has some losses to offset the gain.

MAY BE LESS COSTLY

Sellers to establish gains sometimes do so because other forms of their income this year and next may make it less costly to pay the security capital gain tax now than later.

A loss can be set up right to the last business day of the year. But if you're setting up a gain you must allow four days — the New York Stock Exchange practice—for delivery and receipt of the money for them. Gain selling thus halts four business days before the end of the year.

Competing for Scholarships

Collegers to Blow Jazz

BOSTON (AP) — Jazz on the college level will hold sway at the Boston Gardens Thursday night when the first of 12 regional contests will be held to find the best collegiate jazz musicians in the country.

The jazz sessions are under the sponsorship of the nonprofit Jazz Advancement Foundation, headed by Paul Whiteman, once known as the "King of Jazz" and now in semiretirement at Daytona, Fla.

Preliminary winners will be chosen in each of 12 regions in the country to compete in the finals at Fort Lauderdale, Fla., April 19-23.

Final winners in five classifications will be given grants-in-aid to further their musical education.

Winners will be chosen from among musicians, male vocalists, female vocalists, musical arrangers and composers.

After Boston the festivals will be held in succeeding weeks in Washington, New York, Knoxville, Tenn., Jacksonville, Fla., Detroit, Chicago, St. Louis, Mo., Minneapolis, Dallas, Seattle and San Francisco.

New Drug Aids Staph Infections

34 Very Sick Children Cured After 10 Days of Synthetic Altafur

DALLAS, Tex., (AP) —An Oklahoma doctor told today of a new synthetic drug that helped save the lives of 34 gravely ill children.

Results of a trial of the drug at Oklahoma City's Wesley Hospital were told by Dr. J. Neil Lysaught at the 13th clinical meeting of the American Medical Assn.

The new drug is called Altafur. Dr. Lysaught used it on children suffering from pneumonia and bronchiolitis. He treated 59 children, 34 of whom were classified as either critically or severely ill.

★ ★ ★

After Altafur was given for from three to 10 days, 54 children were pronounced cured. Almost all the children had been unsuccessfully treated with antibiotics. They ranged in age from 11 days to 15 years.

The drug was considered a failure in one patient and results were inconclusive in four cases, Dr. Lysaught said.

The children all were suffering from staphylococcal infections — one of the most formidable problems facing doctors today. During the course of the study there was an epidemic of severe staphylococcal pneumonia and bronchiolitis in Oklahoma City.

Dr. Lysaught said the chief undesirable effect of the drug was nausea and vomiting. He said it was possible to overcome this effect by giving the drug with meals.

Nation's Population Passes 179 Million

WASHINGTON (AP) — The Census Bureau estimates the nation's population at 179,031,211 as of 8 a.m. today.

This was the calculation made for the bureau's "Census Clock," a counting device installed in the Commerce Department lobby. The clock's figures change minute by minute to reflect population changes due to births, deaths, immigration and emigration.

The population estimate a month ago was 178,800,000.

THE GIRLS — By Franklin Folger



"It beats me why they name hurricanes after girls."

BOARDING HOUSE



OUT OUR WAY



DONALD DUCK — By Walt Disney

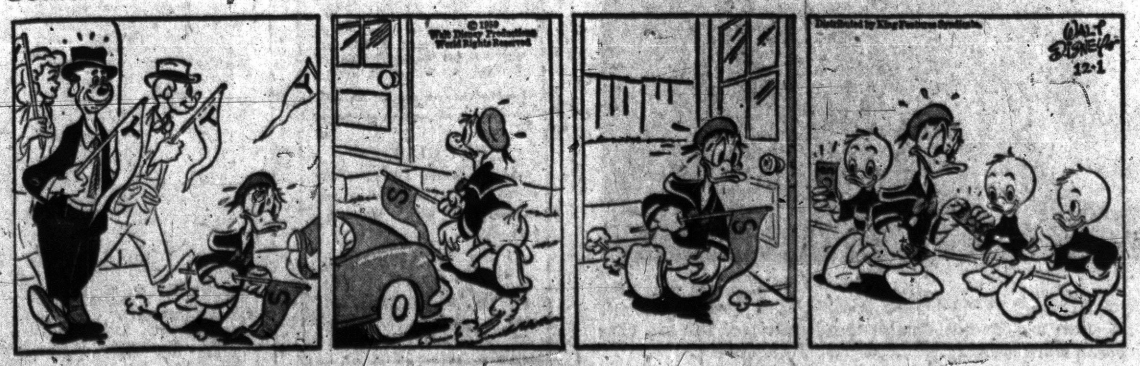

ADAM AMES — By Lou Fine



BOOTS AND HER BUDDIES — By Edgar Martin



THE BERRYS — By Carl Grubert



DIXIE DUGAN — By McEvoy and Strieber



ALLEY OOP — By V. T. Hamlin



CAPTAIN EASY — By Leslie Turner



NANCY — By Ernie Bushmiller



MORTY MEEKLE — By Dick Cavalli



GRANDMA — By Charles Kuhn



Pleads Guilty to Sale of Obscene Record

A Royal Oak appliance dealer yesterday pleaded guilty to selling an obscene phonograph record to several teen-agers.

Circuit Judge William J. Beer set sentencing for Dec. 14 for Russell Campey, partner in the Campey-Hopwood Co., 514 E. Fourth St. Campey remains free on a $1,000 personal bond.

Campey's attorney, H. Paul Jacobs, said the record was left in Campey's store by the salesman and that the teen-agers found it under the counter. The boys claimed Campey sold the record to them for $2.50.

Why Accept Less For Your Money

NOT 3%

NOT 3½%

BUT 4%

CURRENT RATE on ALL SAVINGS

Capitol Savings & Loan Assoc.

75 W. Huron FE 4-0561

Established 1890

Customer Parking in Rear of Building

GET YOUR SHARE OF PROSPERITY

An interesting 20-page booklet, "What Every Investor Should Know", is yours for the asking. Covering fundamentals of investment, it's particularly helpful if you aren't a frequent buyer of stocks. Stop in, write, or phone for your copy.

WATLING, LERCHEN & CO.

Member New York Stock Exchange and other leading exchanges

Watling, Lerchen & Co.
402 Pontiac State Bank Bldg.
Pontiac, Michigan

Please send me more information about Diversified Investments.

Name ....

Address ....

City ....

LAZELLE AGENCY, Inc.

All Forms of Insurance

MICHIGAN ASSOCIATION OF INSURANCE AGENTS

504 Pontiac State Bank Bldg. • FE 5-8172

FOR INVESTMENT SECURITIES and ACCURATE QUOTATIONS

CALL C. J. NEPHLER CO.

FE 2-9117

818 Community National Bank Bldg.

LISTED & UNLISTED SECURITIES — MUTUAL FUNDS
OUR FACILITIES EXTEND FROM COAST TO COAST

Business and Finance

Steels in Rally as Talks Start

NEW YORK (AP)—Steels forced electronics to share the trading spotlight in a higher, active stock market early this afternoon.

U.S. Steel, the industry giant, paced the rally with a gain of better than 2, while Jones & Laughlin, Youngstown Sheet & Tube and Lukens were ahead in the same range. Other gains were from fractions to about a point.

Advances in electronics were trimmed a bit, although the recently spectacular group showed plus signs of nearly 3 in the case of Motorola and more than 1 for Raytheon.

American Motors continued actively traded and up around 2½ in the wake of yesterday's stock split and extra dividend. Other motors were mixed.

Trading in steel shares was backgrounded by the resumption of bargaining called for this afternoon by government mediators seeking to settle the long steel dispute. Brokers also were reported impressed by the sharp step-up in volume during yesterday's good advance by the market as a whole.

Chemicals, airlines, rails, oils and rubber shares joined in the upswing.

The ticker tape ran late twice during the first hour's trading and transactions continued at a heavy pace well past noon.

New York Stocks

Admiral	23.1	Jones Man	50.6
Air Reduc	78.4	Jones & L	77.6
Allied Ch	118.6	Kennecott	93
Allied Strs	57.3	Kresge, SS	31.6
Allis Chal	35.7	Kroger	31
Alum Ltd	31.7	LOF Glass	70.7
Alcoa	107	Lib McN&L	10.2
Am Airlin	25.4	Ligg & My	90
Am Can	40.7	Lockh Airc	32.6
Am Cyan	60.7	Loew's Inc	33
Am M & Fdy	49.3	Lone S Cem	32.7
Am Met Cl	24	Lone S Gas	38
Am Motors	91.6	Lorillard	38.6
Am N Gas	58	Lou & Nash	70.2
Am Tel & Tel	77.6	Mack Trk	43.4
Am Tob	121.2	Martin Co	48.2
Anaconda	63.6	Merck	84.4
Armco Stl	74.6	Merr Ch & S	17.3
Armour & Co	36.2	Mpls Hon	137
Avco Corp	15.5	Minn M&M	172
Balt & Oh	40.2	Monsan Ch	49.4
Beth Steel	53.5	Mont Ward	51.1
Boeing Air	34	Mot Prod	25.7
Borden	93	Mot Wheel	20.2
Borg Warn	45	Motorola	161.2
Briggs Mfg	11.7	Nat Bisc	52.5
Brist My	44	Nat Cash R	63.4
Brun Balke	44.4	Nat Dairy	48.6
Budd Co	25.2	Nat Gyps	54
Burroughs	34	Nat Lead	109.2
Cal Pack	29.5	NY Central	29.4
Calum & H	23	Norf & West	93.4
Cdn Pac	25.2	No Am Av	37.6
Capital Airl	13.3	Nor Pac	46
Carrier Cp	37.2	Ohio Oil	37.1
Case, JI	20.5	Pac G & El	61.6
Cater Trac	32	Pan A W Air	28
Ches & Oh	67.5	Param Pict	46
Chrysler	63.7	Penney, JC	120.2
Cities Svc	49	Pa RR	15.7
Clark Equip	93.4	Pepsi Cola	34.4
Coca Cola	134.4	Pfizer	33.4
Colg Palm	39.5	Phelps D	56
Colum Gas	19.7	Philco	28.7
Con N Gas	47.3	Phill Pet	45
Consumer Pw	56.4	Proct & G	90.6
Cont Bak	49	Pure Oil	36.6
Cont Can	47	RCA	72.4
Cont Cop & S	13.6	Republic Stl	72.4
Cont Mot	55.4	Revlon	48
Copper Rng	21.4	Rex Drug	48.2
Corn Pd	51.7	Reyn Met	65.3
Curtis Pub	11.6	Rey Tob	63
Deere	46.4	Royal Dut	43.2
Det Edis	42.7	Safeway St	34.7
Dis C Seag	33	St Reg Pap	55
Doug Airc	41	Sears Roeb	49.3
Dow Chem	94.6	Shell Oil	77
DuPont	255.4	Simmons	84
East Air L	33.3	Sinclair	51
East Kod	108.6	Socony	40
Eaton Mfg	43.4	Sou Pac	22.6
El Auto L	52.4	Sou Ry	51
El & Mus	11.3	Sperry Rd	25.5
Emer Rad	16.7	Std Brand	35.2
Erie RR	11.7	Std Oil Cal	47.6
Ex-Cell-O	36.4	Std Oil Ind	44.1
Firestone	134.2	Std Oil NJ	47.6
Food Mach	48.4	Std Oil Oh	53.2
Ford Mot	82.1	Stevens JP	31.5
Freep Sul	25.3	Stud Pack	23.5
Fruch Tra	27.7	Sun Oil	56
Gardner Den	48	Suther Pap	35.4
Gen Dynam	51.4	Swift & Co	41.1
Gen Elec	93	Tenn Gas	32
Gen Fds	101.2	Texaco	83
Gen Mills	32.1	Tex G Sul	17.2
Gen Motors	52	Textron	23.3
G Tel & El	76.4	Timk R Bear	65
Gen Time	97.4	Transamer	30.5
Gen Tire	80.2	Tran W Air	20.2
Genesco	37.1	Twent Cen	31.1
Gerber Prod	50.6	Underwood	28
Gillette	60.2	Un Carbide	143.4
Goebel Br	2.5	Un Pac	31.1
Goodrich	88	Unit Air Lin	37.7
Goodyear	136	Unit Airc	40
Grah Paige	2.2	Unit Fruit	26.3
Gt A & P	37.5	Un Gas Cp	34.2
Gt No Ry	48.7	US Rub	60.1
Greyhound	20.4	US Steel	97.5
Gulf Oil	107.6	West Un Tel	45
Homestk	41.5	Westg A Bk	20
Hooker Ch	41.4	Westg El	103.5
Indust Ray	18.6	Yale & Tow	32.5
Ing Rand	82	Young S & W	36.2
Inland Stl	46.5	Y'nst Sh&T	125.6
Inspir Cop	42.7	Zenith Rad	123
Interlak Ir	28.5		
Int Bus Mch	439		
Int Harv	48.6		
Int Nick	105.1		
Int Pap	135		
Int Silver	51.4		
Int Tel & Tel	39.5		

DOW-JONES 11 A M STOCK AVERAGES
30 Inds. 663.69 up 4.51
20 Rails 150.63 up 0.52
15 Utils. 86.85 up 0.29
65 Stocks 214.99 up 1.19
Sales to 11 a.m. 910,000 shares.

MARKETS

The following are top prices covering sales of locally grown produce brought to the Farmer's Market by growers and sold by them in wholesale package lots. Quotations are furnished by the Detroit Bureau of Markets, as of Wednesday.

Detroit Produce

FRUITS

Apples, Delicious, bu.	$3.75
Apples, Greenings, bu.	2.25
Apples, Jonathon, bu.	2.50
Apples, McIntosh, bu.	2.??
Apples, Northern Spy, bu.	3.00
Apples, cider, 4-gal. case	2.25
Pears, Bose, bu.	4.25

VEGETABLES

Beets, topped, bu.	$2.00
Cabbage, bu.	3.50
Cabbage, Curly, bu.	2.00
Cabbage, Red, bu.	2.00
Carrots, topped, bu.	2.50
Cauliflower, doz.	2.75
Celery, root, doz.	1.75
Horseradish, pk.	3.50
Leeks, doz. bchs.	1.75
Onions, dry 50-lb. bag	1.30
Parsley, Root, doz. bu.	1.50
Parsley, curly, doz. bchs.	.90
Parsnips, Cello Pak, doz.	2.25
Parsnips, ½ bu.	1.75
Potatoes, 50 lb. bag	1.75
Radishes, black, ½ bu.	1.50
Radishes, hothouse, doz. bchs.	1.65
Rutabagas, bu.	1.60
Squash, Acorn, bu.	1.25
Squash, Butternut, bu.	1.25
Squash, Buttercup, bu.	1.25
Squash, Delicious, bu.	1.50
Squash, Hubbard, bu.	1.50
Turnips, bu.	3.00

GREENS

Cabbage, No. 1, bu.	$1.75
Collards, No. 1, bu.	1.75

SALAD GREENS

Celery Cabbage, doz.	$1.75

Livestock

DETROIT LIVESTOCK

DETROIT, Dec. 1 (AP)—Cattle—Salable 700. Slaughter steers and heifers moderately active; good and choice steady; utility and standard steady with Mondays late 50c decline; cows active, fully steady; several loads average to high choice steers 960-1183 lbs. 27.00-27.50; good to low choice steers 24.50-26.50; standard steers 21.00-24.00; utility steers 18.00-21.00; utility and standard heifers 16.00-22.50; scattering good grade heifers 23.00-25.00; utility cows 14.00-15.50; canners and cutters 12.00-14.00.

Vealers—Salable 175 steady; choice and prime vealers 34.00-40.00; standard and good 24.00-34.00; cull and utility 14.00-24.00.

Sheep—Salable 800; slaughter classes moderately active steady; good and choice wooled lambs 17.50-19.50; two lots 19.75; utility to good 13.50-17.50; cull to choice slaughter ewes 4.00-7.50.

Hogs—Salable 600; no early sales.

Poultry and Eggs

DETROIT POULTRY

DETROIT, Dec. 1 (AP)—Price per pound f.o.b. Detroit for No. 1 quality live poultry:

Heavy type hens 17-18; light type hens 8-9; heavy type broilers and fryers 3-4 lbs. whites 18-19; caponettes under 5 lbs. 19-21; over 5 lbs. 25-27; turkeys, heavy type young toms 28-29.

DETROIT EGGS

DETROIT, Dec. 1 (AP)—Eggs f.o.b. Detroit in case lots federal-state graded:

Whites—Grade A jumbo 39; extra large 37-39; large 36-37; medium 29-30; grade B large 32-33; no brown eggs reported. Checks 20.

Commercially graded:

Whites—Grade A extra large 34; large 31-34; medium 24-26. Browns—grade A large 33; large 31; medium 26-27; small 23.

Grain Market Steady to Weak

CHICAGO (AP)—A few firm spots were sprinkled through the grain futures list but the market was mostly steady to weak today during early transactions on the Board of Trade.

Soybeans which have declined about 10 cents during the past two weeks or so since poking into new high levels for the season still were under light selling pressure. Some of the weakness was linked with lower prices for both soybean oil and soybean meal.

Trade was at a slow pace with commercial demand draggy. Export business was at a standstill.

After about an hour wheat was ¼ cent a bushel lower to ⅜ higher, December $1.98⅛; corn ⅛ to ¼ higher, December $1.10¾; oats ¼ to ⅞ higher, December 77¼; rye unchanged to ¾ lower, December $1.31⅞; soybeans ⅛ to ½ lower, January $2.17¾.

Grain Prices

CHICAGO GRAIN

CHICAGO, Dec. 1 (AP) — Opening grain prices:

Wheat—		Sep.	1.15⅝
Dec.	1.98	Oats—	
Mar.	2.0?¼	Dec.	76¾
May	1.99⅝	Mar.	75⅝
July	1.83½	May	73⅝
Sep.	1.86	July	66¼
Corn—		Rye—	
Dec.	1.10¼	Dec.	1.31½
Mar.	1.14¼	Mar.	1.34¾
May	1.16⅞	May	1.34¾
July	1.18½	July	1.28¾

News in Brief

Floyd Debow, 96 Oak Hill St., reported to Pontiac police yesterday that burglars stole a brief case and a purse containing a total of $184 from his home. Entry was gained through an unlocked window.

Neal Mansfield, 368 S. Anderson St., reported to Pontiac Police Saturday that someone entered his home through an unlocked door and stole his wallet containing $190.

Mrs. Lina Linabury, 162 S. Edith St., reported to Pontiac Police yesterday that her home was burglarized. She said the intruders took $85.

Burglars broke into the Catsman Ready Mix Inc. building at 339 S. Paddock St. over the weekend. They stole tools and a gum ball machine with a total value of $37.50.

Two warehouses of Boice Builders Supply were broken into, it was reported to Pontiac police yesterday. Nothing was reported stolen.

Fred Smith, 75 Lincoln Ave., reported to Pontiac police today that someone broke into his house and stole two purses containing a total of $20.

Rummage Sale & Bazaar, Christmas novelties, 18½ W. Huron, above Connollys, 12 noon until 9 p.m. Dec. 4, 9 a.m. 12 noon Dec. 5. —adv.

Christmas Bazaar at Congregational Church, corner of Mill and Huron Sts., Dec. 3rd. Gifts for sale, lunch 11 to 2, dinner 5 to 7. —Adv.

DETROIT STOCKS
(C. J. Nephler Co.)
Figures after decimal points are eighths

	High	Low	Noon
Allen Elec. & Equip. Co.*	2.5		3
Baldwin Rubber Co.*	26.4		27.2
Ross Gear Co.*	27.2		28.2
G. L. Oil & Chem. Co.*	1		1.2
Howell Elec. Mtr. Co.*	10		10.6
Peninsular M. Prod. Co.*	6.6		7.4
The Prophet Co.*	15.4		16.4
Rudy Mfg. Co.	11	11	11
Toledo Edison Co.	15.6	15.6	15.6

*No sale: bid and asked.

IRBM Goes Into Sky to Get Color Films

CAPE CANAVERAL, Fla. (UPI) — An Air Force Thor IRBM carrying a movie camera climbed into the sky today to try for the first full-color pictures of earth from the fringes of space.

The 16-millimeter instrument was tucked away in a heat-resistant nose cone atop the sleek white missile.

Ships were stationed about 1,700 statute miles down the Atlantic missile range near Antigua Island to drag the nose cone from the ocean. The camera and film were to be rushed by air to a processing laboratory.

This marked America's first attempt to take color pictures of earth with a camera-carrying ballistic missile, although a similar shot by a Thor missile last May 12 pulled the trick with black-and-white film.

Grand Champion Steer Is Bought for $21 a Pound

CHICAGO (AP)—The grand champion steer of the International Livestock Exposition was sold at auction today for $21 a pound, the third highest ever paid at the show.

★ ★ ★

Based on its weight of 1,500 when acclaimed the nation's outstanding steer on Saturday, the gleaming Aberdeen-Angus Jewel brought its young co-owner, Roy Maass of Remsen, Iowa, a total of about $22,050.

★ ★ ★

The summer yearling calf was bought by the Howard Johnson Restaurant chain. This was the third time that this company has bought the international grand champion.

★ ★ ★

The price paid for the chunky black calf, which first won the steer championship of the junior feeding contest and then went on to take the show's top award, ranks behind the record $30 a pound paid in 1957 and $25 last year.

5 Drug Firms Win Acquittal

U.S. Not Able to Prove Rigging in Salk Vaccine Price, Says Judge

TRENTON, N. J. (AP) — Five major drug firms have been acquitted of charges that they rigged the price of Salk antipolio vaccine.

The companies hailed the decision as "vindication" and "exoneration."

★ ★ ★

Federal Judge Phillip Forman ruled yesterday that the government had not shown a definite conspiracy through its evidence, and he saw no reason to let the case go on to add the defense testimony.

He granted defense motions for directed verdicts of acquittal after a two-hour and 45-minute summary of the evidence. The jury had been excused.

Lewis Bernstein, the government's prosecuting attorney, said the dismissal cannot be appealed since the charges were criminal in nature. The companies could have been fined $200,000 each if found guilty.

★ ★ ★

Acquitted were Eli Lilly & Co., Indianapolis, Ind.; Parke Davis Co., Detroit; Wyeth Laboratories Corp., New York; Pitman-Moore Division, Allied Laboratories, Kansas City, Mo.; and Merck Sharp & Dohme Division, Merck, Inc., Rahway, N. J.

City Commission Meeting Canceled

With Pontiac's city commissioners in Denver, Colo., today, tonight's regular commission meeting will be canceled for lack of a quorum.

The commissioners are scheduled to return tomorrow night after attending the four-day annual convention of the American Municipal Assn.

The next meeting of the commission will be Tuesday, Dec. 8.

Fires caused by litter take an estimated 11,000 lives and cause 70 million dollars in damages every year in the U.S.

Some '61 Autos to Fight Smog

Crankcase Fumes Are Trouble Spot but Can Be Corrected

DETROIT (AP) — A device to help fight California smog will appear on some 1961 automobile models, the Automobile Manufacturers Assn. said yesterday.

The AMA said the "air pollution control device will perform a major job of eliminating automobile fumes by eliminating substantial portions of the hydrocarbon emissions of autos by feeding crankcase fumes back into the engine to be burned in the cylinders."

It said recent research showed "for the first time that crankcase fumes account for a substantial proportion of the total hydrocarbon emissions of an automobile.

Previously, it was believed the only important source of emissions was the vehicle's exhaust system. The crankcase device is a system of piping and valves. The device is uncomplicated and inexpensive compared with exhaust control mechanisms previously announced and still under intensive development."

★ ★ ★

The AMA said it had "informed California authorities this device will be offered on new American made cars produced for sale in California not later than the time of introduction of the 1961 models."

The device was developed, AMA said, "to help combat acute smog conditions prevalent in parts of California."

Steel Talkers Called Back

Little Optimism Seen on Either Side for Early Settlement of Issues

WASHINGTON (AP) — The government summoned steel negotiators back into bargaining sessions today in an effort to avoid a new steel strike in late January.

There seemed little evidence of optimism, however, for an early settlement of the protracted dispute.

Director Joseph F. Finnegan of the Federal Mediation and Conciliation Service arranged afternoon sessions with industry and union representatives.

The 80-day Taft-Hartley injunction, which stopped the strike last Nov. 7, will run out on Jan 26. The 500,000 steelworkers then will be free to strike again if there is no settlement.

★ ★ ★

President Eisenhower is expected to lend a hand to the government mediators in his talk to the nation Thursday night.

Eisenhower reportedly will appeal again to both sides to agree on a peace pact that will avoid a new strike threat. The White House said he will appeal for more labor-management understanding and cooperation generally to make sure this nation maintains economic superiority over the Soviet Union.

Canadian life insurance companies received $207,300,000 in premiums from U.S. policyholders during 1958 while U.S. companies received $200,200,000 in premiums from Canadian policyholders.

Philippine Police Watch Clark Base

MANILA (AP) — Philippine national police today went on round-the-clock patrol duty outside the U. S. Air Force's robbery-plagued Clark Air Base north of Manila.

★ ★ ★

About a hundred troopers were ordered to the base area in accordance with new security arrangements agreed on by U.S. and Philippine military commanders last week.

The new measures were ordered to prevent further cases of armed robbery and intrusion on the base. Five such cases were reported at Clark in the past two weeks.

★ ★ ★

On Saturday an American air policeman was seized and held captive briefly by three rifle-bearing Filipinos. They reportedly were out to get another air policeman who shot and killed a Filipino thief the week before.

NOTICE OF TERMINATION
Notice is hereby given to all creditors of Whizzer International, Inc., whose office is located at 350 South Sanford Street, Pontiac, Michigan, that the term of existence of said corporation has terminated on November 1st, 1959, and it is requested that you present your claims at the corporations' office on or before December 15, 1959.
MARTIN GOLDMAN, Treasurer
Nov. 24, Dec. 1, 8, '59.

NOTICE OF TERMINATION
Notice is hereby given to all creditors of Pontiac Precision Tool Company, Inc., whose office is located at 359 South Jessie Street, Pontiac, Michigan, that the term of existence of said corporation will terminate on December 10, 1959, and it is requested that you present your claims at the corprations' office on or before December 15, 1959.
MARTIN GOLDMAN, Secy.-Treas.
Nov. 24, Dec. 1, 8, '59.

NOTICE OF TERMINATION
Notice is hereby given to all creditors of Pontiac Automation Company, Inc., whose office is located at 359 South Jessie Street, Pontiac, Michigan, that the term of existence of said corporation will terminate on December 10, 1959, and it is requested that you present your claims at the corporations' office on or before December 15, 1959.
MARTIN GOLDMAN, Secy.-Treas.
Nov. 24, Dec. 1, 8, '59.

Death Notices

BAUM, NOV. 30, 1959, ISABELLE, 1326 S. Hospital Rd., Waterford Township; age 74; dear mother of Alvin W. O'Dell, Mrs. Bismark Clause, Mrs. William McCreedy and Mrs. Thomas J. Brown; dear sister of Raymond and Alvin Sawyer; also survived by 11 grandchildren and four great-grandchildren. Funeral service will be held Wednesday, Dec. 2, at 3 p.m. from the Voorhees-Siple Chapel with Rev. Dorr W. Fockler officiating. Interment in Oak Hill. Mrs. Baum will lie in state at the Voorhees-Siple Funeral Home.

GRANT, NOV. 30, 1959, ALFRED, 6760 White Lake Rd., Davisburg; age 37; beloved husband of Retha M. Grant; dear father of Renee M., Rodney A., Rhonda L. and Russell Grant; dear brother of Ernest Grant and Mrs. Albert North. Funeral arrangements will be announced later by Voorhees-Siple Funeral Home where Mr. Grant will lie in state after 3 p.m. Wednesday.

HUTCHINS, CHAUNCEY H., 108 Ottawa Dr. Funeral arrangements will be announced later by the Sparks-Griffin Funeral Home.

JOHNSON, NOV. 29, 1959, DEBBIE Jean, 51 Feneley Ct.; beloved infant daughter of Eugene and Dianne Johnson. Funeral service will be held Wednesday, Dec. 2, at 10 a.m. from Voorhees-Siple Chapel with Rev. Lucina Kibble officiating. Interment in Perry Mt. Park Cemetery. Debbie will lie in state at the Voorhees-Siple Funeral Home.

MENDOZA, NOV. 29, 1959, CHARLES Estrade A.2.C., 3011 Indianwood Rd., Lake Orion; age 21; beloved son of Joseph and Margaret Mendoza; dear brother of Mrs. Otto Gottschalk, Kathleen, Joseph C., Gilbert V. and Theodore A. Mendoza. Funeral service will be held Thursday, Dec. 3, at 2 p.m. from Allen's Funeral Home, Lake Orion, with Pastor Walter C. Ballagh officiating. Interment in East Lawn Cemetery. Military graveside service will be conducted by Selfridge Air Force Base. A.2.C. Mendoza will lie in state at the Allen's Funeral Home after 11 a.m. Wednesday.

SMITH, NOV. 29, 1959, LUCY, 1110 Crescent Lake Rd., Waterford Township; age 73; dear mother of Mrs. Lucy Mae Adams; dear sister of Mrs. Ruth Smith; also survived by one grandson and three great-grandchildren. Funeral service will be held Wednesday, Dec. 2, at 1:30 p.m. from the Voorhees-Siple Chapel with Rev. Paul S. Vanaman officiating. Interment in Ottawa Park Cemetery. Mrs. Smith will lie in state at the Voorhees-Siple Funeral Home.

Card of Thanks 1

WE WISH TO EXPRESS OUR SINcere thanks and appreciation to all our relatives, friends and neighbors during the recent bereavement of our loving husband and father. Special thanks to Rev. George J. Mahber, Donaldson-Johns Funeral home, and St. Joseph Mercy Hospital. The family of Mrs. Benjamin H. Kitzmiller.

The Pontiac Press FOR WANT ADS DIAL FE 2-8181

From 8 a.m. to 5 p.m.

All errors should be reported immediately. The Press assumes no responsibility for errors other than to cancel the charges for that portion of the first insertion of the advertisement which has been rendered valueless through the error. When cancellations are made be sure to get your "kill number." No adjustments will be given without it.

Closing time for advertisements containing type sizes larger than regular agate type is 12 o'clock noon the day previous to publication.

NOTICE TO ADVERTISERS
The deadline for cancellation of transient Want Ads is now 9 a.m. the day of publication after the first insertion.

CASH WANT AD RATES

Lines	1-day	3-Days	6-Days
2	$1.00	$2.04	$3.12
3	1.50	2.97	4.50
4	2.00	3.84	5.76
5	2.50	4.50	6.70
6	3.00	5.40	8.20
7	3.50	6.30	9.66
8	4.00	7.20	11.04
9	4.50	8.10	12.42
10	5.00	9.00	13.80

An additional charge of 50c will be made for use of Pontiac Press box numbers.

BOX REPLIES
At 10 a.m. Today there were replies at The Press office in the following boxes:

5, 14, 17, 24, 35, 58, 63, 70, 75, 101, 103, 116, 118.

In Memoriam 2

IN LOVING MEMORY OF Charles R. Kimball who passed away Dec. 1, 1957.
The world may change from year to year,
And friends from day to day;
But never will the one I love,
From memory pass away.
Sadly missed by wife. Mildred.

Funeral Directors 4

Donelson-Johns FUNERAL HOME "Designed for Funerals"

COATS FUNERAL HOME Drayton Plains OR 3-7767

Voorhees-Siple FUNERAL HOME Ambulance Service Plane or Motor FE 2-8378

SPARKS GRIFFIN CHAPEL Thoughtful Service FE 2-5841

Cemetery Lots 5

PERRY MT. PARK CEMETERY graves $25 & up FE 4-9882

Help Wanted Male 6

4 MEN 18 TO 28
Salary $80 per wk. Only those willing to work need apply.
NO SALESMEN
FE 8-8103 for app't. 9 a.m. to 2 p.m.

BOYS AND GIRLS NEEDED AT once to handle Christmas Wreath orders Call FE 2-3912.

DESIGNER
For product design of high pressure pneumatic, and hydraulic relief, solenoid and control valves. Engineering degree desirable.
M. C. MFG. CO.
118 Indianwood Rd., Lake Orion

CAR WASHER WTD. 140 W. Huron

EXPERIENCED WOOL PRESSER. Steady work. Apply Walkers Cleaners. Lake Orion.

EXP. SERVICE STATION ATTENDant. Ref. necessary. Apply in person, 510 W. Huron.

FULL TIME SALESMAN TO WORK in automotive store. Must have experience in auto line. Apply Mr. Stark. J & R Auto Store, 115 N. Saginaw.

GRILL COOK, ALSO WAITRESS. Eat-More Lunch. 921 West Huron.

HAVE GOOD SUPPLY OF NEW Ramblers. Need 2 salesmen. R&C Motor Sales. EM 3-4155.

LUMBERMAN, 10 YEARS EXPERIence as yard man, scaling lumber, etc. Capable of assisting yard foreman. Aply in person, 7940 Cooley Lake Rd.

MAN WANTED—FOR RAWLEIGH business in Pontiac or Oxford & Lake Orion. No experience needed to start. Sales easy to make and profits good. Start immediately. Write Rawleigh's, Dept. MCK-696-190, Freeport, Ill.

MAN AND WIFE AS CARETAKers for an apartment bldg. Must be handy and willing. Give references, experience and age. This is a part time job. Box 110.

MECHANIC, ONLY THOSE WITH experience need apply. See service mgr. Wilson Pontiac-Cadillac, Birmingham, Michigan.

NATIONWIDE INSURANCE NEEDS REPRESENTATIVES IN THE METROPOLITAN PONTIAC AREA
THIS LARGE WELL KNOWN MULTIPLE-LINE OHIO INSURANCE COMPANY HAS BEEN OPERATING IN MICHIGAN FOR TWO YEARS. WE NEED GOOD MEN TO SERVE ALL OF THE INSURANCE NEEDS OF POLICY HOLDERS AND PROSPECTS IN OAKLAND, MACOMB, AND ST. CLAIR COUNTIES.
THIS IS AN EXCELLENT OPPORTUNITY FOR THE MEN SELECTED TO ESTABLISH THEIR OWN BUSINESS AS INDEPENDENT CONTRACTORS. NO INVESTMENT NECESSARY. MEN SELECTED WILL RECEIVE COMPLETE TRAINING IN ALL LINES OF INSURANCE. GROUP INSURANCE, RETIREMENT PROGRAM, AND CAREER FINANCING PLAN ARE AVAILABLE
For an interview call toll free MA 6-5302

OPPORTUNITY FOR TRAINING with assured livable income in first class public contact work. If you do not like to meet people do not apply. Preferable college, but will accept high school grad. Write or phone FE 3-7061. 1696 Telegraph Pontiac.

OPPORTUNITY PLUS, MARRIED man 21 to 43, car, phone to train as unit mgr for Lge. national sales organization $432 a Mo. plus expenses guaranteed to start. OR 3-8565.

PART-TIME
If you are free 7-10 p.m., and are neat appearing and have a car, you may be able to qualify for a job that would enable you to earn $50 per week, and still retain your regular job. For information call Mr. Allen, OR 3-0922, 7 p.m.-9 p.m.

Help Wanted Male 6

PART TIME, MILFORD, WALLED Lake and Commerce. If you are free 7 to 10 p.m. 3 eves. per wk., are neat appearing and have a car, you may be able to qualify for a job that would enable you to earn $50 per wk. and maintain your regular job. For information call Mr. Coville, MU 4-1815.

REAL ESTATE SALESMEN
Old established firm needs 3 men to take over branch office. OR 3-2361

RESTAURANT MANAGER WITH food and dining room experience. Call Mr. Armstrong, OR 4-0101, after 8 p.m.

REAL ESTATE SALESMEN WANTed for full time. Lake property and custom home sales. Call FM 3-0065 for interview appointment.

SALESMAN
Responsible man to work on direct sales contract. Good product, steady work, salary, commission and bonus. Transportation furnished by company. We train you. Apply 323 East Maple, Birmingham for interview. Experience in sales preferred.

SHOE SALESMEN
Real opportunity for experienced man. Old established store. Write qualifications. Pontiac Press Box 94.

SERVICE STATION ATTENDANT, experienced. Between 25-30 years of age. Married. Steady employment. Aply 10 am-12 noon. 6515 Telegraph Rd., Birmingham.

SALESMEN FOR MODERNIZATION sales, also telephone canvassers. FE 2-8245.

SINGLE MAN ON DAIRY FARM at 7822 Mowate Road, North Branch. North Branch 5473.

SERVICE MANAGER EXPErienced. Hosner Schuck Ford, MY 2-2611.

WANTED SALESMAN
One of Oakland County's oldest dealerships expanding to meet the needs of a fast growing community.
Beattie Mtr. Sales, Inc.
5806 Dixie Hwy. Waterford
PHONE OR 3-1291

WANTED: EXPERIENCED APPLIance service man, must be familiar with domestic refrigeration and automatic washers. Steady work with top pay for the right man. Reply Pontiac Press Box 70.

WANTED: EXPERIENCED MODernization salesmen; also telephone canvassers. OR 4-0347.

WANTED: DRIVERS WITH TRACtors & trailers to haul steel. Douglas Trucking Lines, Owosso, Mich. SAratoga 5-5141.

WANTED HIGH SCHOOL BOY, 17 or older. Must drive. Aply between 6-9 p.m. 1302 W. Huron.

WANTED
Salesmen for top Rambler Agency in the county. Inquire in person. Bill Spence Rambler Inc., 256 S. Saginaw, Pontiac.

Help Wanted Female 7

BABYSITTER TO LIVE IN. FE 8-4279.

DRUG, COSMETIC, AND FOUNtain clerks. Experienced only. Apply in person, Union Lake Drugs, 8050 Cooley Lake Road, EM 3-4134. See Mr. Moss.



Pontiac Press Photo

PRESENT FLAGS TO TOWNSHIP — In memory of the start of World War II the Waterford Township Junior Chamber of Commerce last night presented the Township Board with an American flag and the Michigan State flag. Making the presentation, are Jaycees Richard Thompson and Donald Beedle. Supervisor Elmer R. Johnson and Trustee Charles Pappas accepted the two flags on behalf of the township.

Help Wanted Female 7

EXP. WHITE GENERAL CLEANing & laundry, 5 days. Maple & Telegraph area. $35 a wk. MA 6-5743.

ELDERLY LADY FOR BABYSITting. More for home than wages. UL 2-4382.

ELDERLY WIDOW WISHES Christian woman for housekeeper. No children. Good home for right party. FE 5-7792.

FULLY EXPERIENCED COOK for Convalescent home. White only. No phone calls, please. 1220 Auburn Road. Thank you.

GENERAL HOUSEWORK. LIVE in. 25-45. Other help employed. Thurs. and every other Sun. off. Recent city ref. $25. Must love children. Bloomfield Hills, MI 8-9285.

HOUSEKEEPER, WIDOWER WITH two school age children. FE 4-4838.

IDLE HOURS MAKE "AVON DOLLARS"

Use your spare time selling Avon's lovely cosmetics. Earn $2 to $3 per hour. For appointment phone today. FE 4-4508 or write Drayton Plains. P. O. Box 91.

KITCHEN HELP WANTED FOR evening work. 5171 Dixie Hwy., Drayton Plains.

LADY, BETWEEN 40-50, FOR housework. Live in. Call FE 2-6904 after 8:30 p.m.

RELIABLE HOUSEKEEPER, AGE 50-60 to care for modern home. No children or washings. Apply Pontiac Press Box 97.

SALES EXECUTIVE

for January 4th. Strong personable woman to recruit, train supervise personnel as Manager for large established company selling Professional Hair Care Products for home use. Salary plus numerous benefits with unlimited opportunity to expand earnings. Give background experience for confidential interview. Include phone number. R. M. Hart Commercial Laboratories Inc. Newark, New York State.

Stenographer

Excellent job opportunity for a person who favors job stability and security. Must be able to meet the public well. Accurate shorthand speed, 80 to 100 wpm and typing 40 to 50 wpm. Age 20 to 35. Salary $3,100 to $3,500 to start depending upon background and experience with merit increases up to $4,400 in 3 years. Very good fringe benefits program offered. Apply at Personnel Office, Oakland County Office Building, 1 Lafayette Street, Pontiac, Michigan. FE 3-7861.

NEED 3 LADIES 21 OR OVER for saleswork. For interview call FE 5-495[illegible] or UL 3-3783.

REGISTERED NURSE WANTED, part time for doctor's office Must have own transportation. Write qualifications to box 73, Pontiac Press.

WAITRESS. EXPERIENCED. REFerences. Age 21 to 40. Gay Nineties Bar, 3801 N. Woodward, Royal Oak. LI 9-5089.

WOMAN FOR GENERAL OFFICE work. Must like detailed clerical work. Typing required. Write Pontiac Press Box 101, giving age, education, job experience & family status.

WOMAN FOR GENERAL HOUSEwork, 4 days per wk. 9-4 p.m. Must furn. own trans. Do not call after 4 p.m. MA 6-6462.

YOUNG WOMAN WHO NEEDS home. To care for little girl in Indiana home. Must be responsible and of good character. Phone OR 3-7419. Marriage possible.

Help Wanted 8

CHRISTMAS MONEY OR YEAR round. Have 2 types of work for you. Very interesting and big returns for your effort. Part or full time. Phone local headquarters at FE 4-9227 for a personal interview.

ESTABLISHED WATKINS ROUTE available. Full or part time. Average $2.50 per hr 150 N. Perry 8:30 to 11:30 a.m.

LOOKING FOR A JOB IF SO write Pontiac Press Box 75

ORGAN TEACHER WANTED. WE furnish your studio free of charge. Call Gallagher Music Co. 18 E. Huron St. FE 4-0566.

REGISTERED X-RAY & LABORatory technician. Inquire D. Hill, R.F. M.T., Ph. Goodrich 22 for interview bet. 7 a.m. and 3 p.m. Mon. through Fri.

TRAINING IN REAL ESTATE Salesmanship being offered free. Classes are offered for anyone planning on entering the Real Estate field. This course will help you obtain your license and give you the background necessary to make you a successful salesman. Contact Don Fletcher, Lake Orion office. MY 3-2821 or Lawrence W. Gaylord, Pontiac office, FE 4-9584.

Employment Agencies 9

BOOKKEEPER

Woman aged 25-35, able to take over complete set of books, 5 days, paid vacation, $350. Midwest Employment, 406 Pontiac State Bank Bldg. FE 5-9227.

EVELYN EDWARDS
NEEDS
Live-In Maids
$40 PER WEEK
24½ E. HURON SUITE 4
FE 4-0584 — FE 4-1429

RECEPTIONIST

Aged 22-35 with good typing and light shorthand for downtown office. Some public contact. Midwest Employment, 406 Pontiac State Bank Bldg. FE 5-9227.

SHOE SALESMEN AND SALES ladies. Experienced. Good pay. Life and Hospitalization insurance — Pension plan. Chance to make good money on commission. See Mr. Pierson, Shoe Dept., Federal Store.

Work Wanted Male 11

A-1 CARPENTER WORK NEW and repair. FE 4-4210

A-1 PAINTING AND WALL PApering. FE 2-4721

BOOKKEEPING ALL TAXES
EMpire 3-3416

CARPENTER, PART TIME ONLY. EM 3-2208

CABINET MAKER AND CARPENter. Kitchen a specialty FE 4-5000.

CARPENTER WORK OF ANY kind. Reasonable. Call after 6 p.m. FE 8-9439

DISABLED VETERAN DESIRES part time work. Exp. in gen. office, payroll, tax & bookkeeping. OR 4-0285.

MARRIED MAN DESIRES PART time work. OR 3-6682.

MARRIED MAN WANTS WORK. FE 2-8691.

PAINTING, INTERIOR. BY JOB or hr. FE 2-9453.

MAN NEEDS WORK DESPERATELY of any kind. FE 4-0117.

PLUMBING, DRY WALL, PLASTER repair, painting, carpenter work, tile laying. FE 5-8371.

WOULD LIKE JOB DELIVERING furniture. FE 4-9016.

Work Wanted Female 12

WOMEN WANT WALL WASHing & house cleaning. FE 2-7501.

GIRL 20 WITH 2 YR. OLD WOULD like child care and housework. Live in. FE 5-3372.

IRONINGS WANTED
EM 3-6035

IRONINGS
OR 3-6507 Drayton Plains

IRONINGS, SUPERIOR QUALITY. OR 3-5885.

LADY DESIRES DAY WORK. Work by the week. Have references and transportation. FE 5-6712.

LADY WANTS 3 DAYS PER week work. References. FE 8-8043

MIDDLEAGED WOMAN WANTS light housework & care of baby. Home nights. FE 4-8126.

MIMEOGRAPHING, TYPING, SECretarial service EM 3-2842.

MASSEUSE OR PHYSICAL THERapist available. EM 3-6423.

NEAT WALL WASHING, ALSO other work. FE 5-6396.

PROFESSIONAL EXPERIENCED babysitter in your home. Available any time. Have transportation. FE 8-6434.

RELIABLE GIRL WANTS BABY sitting, 5 days a week. OR 3-7730.

WASHING AND IRONINGS. PICK up and deliver. FE 5-9724.

WOMAN WANTS WORK CLEANing offices. Call eves. FE 4-1786.

WOMAN WOULD LIKE PART TIME work in exchange for small house or apt. or caretaking work. FE 4-9788.

WANTED: IRONINGS. $3 PER bushel. B-16 Arcadia Court. FE 5-5631.

WASHING AND IRONINGS. PICKup and delivery. FE 4-3139.

Building Service 13

1-A ALUM. SIDING, STORMS awnings. VALLEY CO. OL 1-0023

A-1 BRICK, BLOCK AND CEMENT work. Also repairs. OR 3-0404.

A-1 FLOOR SANDING. WITT — the floor sander. FE 5-3722.

— A-1 CARPENTRY —
Additions — Basements
Attics — Garages
— GET MY BID FIRST, —
FE 2-7204

A-1 RESIDENTIAL, COMMERCIAL & industrial — Mason and gen. contracting. Also store front remodeling. John W. Caples. MY 3-1128.

A-1 COMPLETE BUILDING SERVice. Quality work, licensed. BOWKER CONSTRUCTION CO. MA 4-2353 or OA 8-3282

A-1 BRICK BLOCK AND CEMENT work. Also fireplace. OR 3-0402.

ALL TYPES OF MASONRY work, 15 years exp. Res. & commercial, Bill, OR 3-2063.

AS A GROUP OF BUILDERS WE offer low prices through volume purchases on custom "Quality Built" homes — 800 plans. We'll secure mortgage. No obligation.
Builders Exchange
FE 3-7210 Or UL 2-3463

ALUMINUM SIDING, AWNING & storms. Home remodeling. FE 4-1887.

BULLDOZING & TRUCKING
DON TURNER FE 5-2853

BULLDOZING — EXCAVATING — Lake dredging — Trucking Septic tanks — Drain fields in stalled Free estimates. OR 3-6932.

BASEMENTS WATERPROOFED Work guaranteed. Free estimates. FE 4-0777

CEMENT IS OUR SPECIALTY. Floors, basements. EM 3-4879.

CARPENTER CREW AVAILABLE. EM 3-0333.

CEMENT & BLOCK
WORK — FE 5-0782

CUSTOM HOMES BY LICENSED builder. Free estimates. UL 2-5175.

DRY WALL, TAPING AND FINISHing. Free estimates. OR 3-0688.

DRY WALL TAPING AND FINISHing. Free estimates. FE 8-6781.

ELECTRICAL SERVICE
REINKE ELEC. UL 2-2194

EARL'S CONSTRUCTION
Garages, additions, cabinets & etc.
EM 3-3659

ELECTRICAL SERV. — FREE EST. PARTNEY Electric. FE 5-5439

ELECTRICAL CONTRACTOR. Construction and maintenance. Ed Connup Electric, UL 2-3902.

FREE ESTIMATES ON WIRING, for water heaters, ranges and dryers, FE 5-8431. R. B. Munro Electric Co., 1060 W. Huron.

EXCAVATING — TRENCHING
BULLDOZING — EM 3-0881

GENERAL HOUSEWORK, 5 DAYS. No live in. Good references. FE 2-0531.

HOME GARAGE CABINS, ADDItions. Licensed builder. FHA — Terms. FE 4-6909.

HOUSE MOVING, FULLY equipped. FE 4-8450. L.A. Young.

PLASTERING, NEW & REPAIR. Vern Keller. UL 2-1740.

PLASTERING NEW & REPAIR. Attics finished. FE 4-9153 or FE 8-4272

PLASTERING, NEW, REPAIR, ADditions, guaranteed. OR 4-0155.

PLASTERING, NEW & REPAIR. Attics finished. Rawl's, FE 4-9153 after 5 p.m.

R. G. SNYDER FLOOR LAYING, sanding and finishing. Phone FE 5-0592.

ROOF REPAIRS
EAVESTROUGHING FE 4-0444

PLASTERING & REPAIR — REAS. Pat Lee. FE 2-7922.

TRENCHING, EXCAVATING FOR septic tanks. Field tile, footings, ditches and boat well. UL 2-5404.

Business Service 15

ALL MAKES OF FOUNTAIN PENS repaired by factory trained man at our office. General Printing & Office Supply Co., 17 W. Lawrence St. Phone FE 3-0133.

BLOOMFIELD WALL CLEANERS. Wall and windows. Reasonable. FE 2-1631.

ELECTRIC MOTOR SERVICE REpairing and rewinding. 218 E. Pike. Phone FE 4-3981.

FAY'S APPLIANCE PARTS
96 OAKLAND AVE. FE 2-4021

FULLMER COMMERCIAL & DOmestic refrigeration service. OR 4-0106.

FURNACES CLEANED AND serviced. C. L. Nelson. FE 5-1788.

PLASTERING — NEW OR REPAIR. Work guaranteed. FE 5-0394.

WILL SKIN — CUT UP AND PACKAGE YOUR DEER $8.00
FE 3-9814

Dressmak'g & Tailor'g 17

ALTERATIONS. FE 4-8665. 27 Florence Ave., Pontiac.

DRESSMAKING, TAILORING, ALterations. Mrs. Bodell, FE 4-9053.

DRESSES, SKIRTS, COATS SHORTened, reas. FE 4-2017.

TAILORING, ALTERATIONS FOR men & women. Dressmak'g & fur repair. FE 5-2538. Edna Warner.

Laundry Service 20

COMPLETE FAMILY LAUNDRY service — Shirt service. Pontiac Laundry. 540 S. Telegraph, FE 2-8101.

Landscaping 21

A-1 ACE TREE SERVICE. REmoval and trimming. Get our bid. FE 2-7188 or FE 8-9735.

ALL KINDS OF LAWN WORK. Finish grading. Top soil. FE 2-0603

Moving & Trucking 22

1-A Reduced Rates
Local or long distance moving.
SMITH MOVING CO. FE 4-4864

A-1 MOVING SERVICE
Reasonable rates. FE 5-3458

DEL. WORK OR LIGHT HAULING. — New pickup. FE 8-9724.

FAST DEPENDABLE TRUCKING— Gravel, sand, topsoil, fall clean up. FE 3-9031. After 5 call FE 4-1347.

HAULING AND RUBBISH. $2 A load. Anytime. FE 4-0364.

HAULING & RUBBISH, NAME your price. Any time. FE 8-0095.

Trucks to Rent
TRUCKS TRACTORS
AND EQUIPMENT
½-Ton Pickups 1½-Ton Stakes
Dump Trucks Semi-Trailers
Pontiac Farm and
Industrial Tractor Co.
825 S. WOODWARD
FE 4-0461 FE 4-1442
Open Daily Including Sunday

LIGHT AND HEAVY TRUCKING. Rubbish, Fill dirt, top soil, sand, gravel and front end loading. FE 3-0603.

LIGHT HAULING AND MOVING of any kind. Cheap. FE 8-2494.

UNWANTED ARTICLES PICKED up free of charge. FE 5-4638.

O'DELL CARTAGE
Local and long distance moving.
Phone FE 5-6806

Painting & Decorating 23

1ST CLASS DECORATING, PAINTing and wallpapering. FE 4-0255.

1ST CLASS PAINTING AND DECorating. Cash or terms. UL 2-2940.

1ST CLASS. INT. & EXT. PAINTing. Reas. Don Beck. OL 1-3141.

A LADY INTERIOR DECORATOR. Papering FE 8-0343.

A-1 PAINTING & DECORATING. Paper removed. FE 4-6016.

A-1 PAINTING INTERIOR, EXterior 10 per cent disc. for cash. Guaranteed. Free est. FE 4-9205.

AAA PAINTING & DECORATING. 26 years' experience. Reasonable. Free estimates. Phone UL 2-1398.

PAINTING, PAPERING REMOVAl Washing. FE 2-2312.

PAINTING, PAPERING, WALL cleaning, paper removed. B. T. Sandusky. FE 4-7145.

PAINTING INT. & EXT. PAPER hanging Mason Thompson, FE 4-8364

Television Service 24

CREST TV & RADIO. 1 HOUR service. FE 8-9270.

DAY OR NIGHT TV SERVICE. FE 5-1296 or FE 5-8300
M. P. STRAKA

JENSEN'S TV SERVICE. AFTERnoon & evening. Call FE 2-0493.

WALKER & GRAY RADIO & TV. FE 8-0071 188 N. Johnson

Upholstering 25

EAKLE'S CUSTOM UPHOLSTERing. 8174 Cooley Lake Rd. EM 3-2641.

AL'S UPHOLSTERING
FE 4-8797

THOMAS UPHOLSTERING
297 NORTH PERRY ST.
FE 5-8888

Lost & Found 26

FOUND 2 SWEATERS. OWNER may have them by identifying and paying for ad. MA 5-0751.

LOST: AIREDALE — VICINITY Lakeville. Grandpa's Pet., OA 8-2741.

LOST — BLOND COCKER & BEAgle. Both females. Answer to "Princess" & "Penny" — OR 3-8847.

Notices & Personals 27

10TH ANNIVERSARY SPECIAL. Cold wave complete $5.50. Dorothy's. FE 2-1244.

AEROTREDS
KNAPP SHOES
Fred Herman OR 3-1592

BETTY'S DOLL HOSPITAL. 4119 Quillen. OR 3-3874. Hrs. 1-5 p.m.

ANY GIRL OR WOMAN NEEDing a friendly advisor. Phone FE 2-5122. After 5 p.m. or if no answer, FE 2-8734. Confidential.

BUDGET YOUR DEBTS
For your best bet
to get out of debt see
Financial Advisors, Inc.
3½ S. SAGINAW FE 3-7053

CALL ELECTROLYSIS CENTER for removal of unwanted hair (face, body). Martha Wilder, State Registered. OR 3-2895. days, eves.

DAINTY MAID SUPPLIES — 139 Menominee. Mrs. Wallace. FE 5-7805.

HAND KNITTING, CROCHETING, plain sewing. OR 3-3984.

Notices & Personals 27

IN DEBT?
IF SO
LET US
Give You 1 Place to Pay
Ease Your Mind
WE ARE NOT A
LOAN COMPANY
MICHIGAN CREDIT
COUNSELLORS
RM. 716 PONTIAC STATE BANK
BLDG. FE 8-0456
Member
American Assoc. Credit Counsellors
Michigan Assoc. Credit Counsellors

LEARN WHILE YOU SLEEP. MUSIC, languages, personal improvement, break habits. Free demonstrations. FE 2-4025.

LOSE WEIGHT SAFELY AND economically with newly released Dex-A-Diet tablets. 98 cents at SIMMS.

NOTICE, CAPTAINS. LOUISE'S Gift Club moved to 640 Peacock. Notify all members, meetings same time, same phone. Open daily til 9.

WORRIED OVER
DEBTS?
Then consolidate all your bills & have 1 place to pay.
BUDGET SERVICE
FE 2-0900 18 W. Huron St.,
Over Connolly's Jewelers

OFFICE & SCHOOL SUPPLIES
—Gift— Party Favors—
WEDDING NEEDS
—Greeting Cards — Stationery—
BOOKS OIL PAINTS

"BACKENSTOSE"
19 East Lawrence FE 2-1414

WALL WASHING BY MACHINE. ALSO UPHOLSTERY CLEANING. COSTS LESS. FE 8-6429. NO MESS.

Wtd. Children to Board 28

A-1 BOARDING HOME, FULL OR part time. FE 2-5031. Licensed.

A-1 LICENSED HOME. DAY OR 24-hour care. FE 4-5515.

LICENSED RELIABLE CARE. Day, nour or week. FE 5-6340.

Wtd. Household Goods 29

CASH FOR FURNITURE AND APpliances. Odd pieces or household Prompt courteous service FE 4-7881

FURNITURE NEEDED

Entire home or odd lots. Get the top dollar. Will buy outright or sell it for you. B&B Community Sale. Phone OR 3-2717.

BARGAIN HOUSE NEEDS NOW, used furn., TVs & appliances. Top prices. Please ph. FE 2-6842.

WILL LIQUIDATE YOUR HOUSEhold goods, either by private sale E. Smart Sale Farm, Rochester or public auction. Appraisals. L. Michigan OL 1-5631.

Wtd. Miscellaneous 30

HAVE YOU A TYPEWRITER, adding machine or piece of office furniture or equipment not in use? We will buy these items. OR 3-9767.

SHOWCASE, USED. APPROXImately 2x4x6. UL 2-4820.

WANTED LIKE NEW LIVING suite, matching coffee and end tables, recliner chair, two bedroom suites, desk, all light finish. Floor lampprefere stiffel (switch in shaft), fireplace screen (curtain type). FE 4-6324.

WANTED TO BUY: PIANO FOR hall. Must be in GOOD condition. MA 5-5811.

Wanted to Rent 32

MIDDLE AGE MAN WANTS room & board in private home with garage, if possible. Reply at Pontiac Press, Box 1.

Share Living Quarters 33

CHRISTIAN GENTLEMAN, PENsioner, wants board and rm. & garage. Reply Box 11.

CHRISTIAN LADY TO SHARE home with young mother and child. FE 4-3203 after 5.

Wtd. Contracts, Mtgs. 35

$100,000

To invest in good land contracts. Have customers waiting.
A. JOHNSON, Realtor
1704 S. Telegraph Rd.
FE 4-2433

ABSOLUTELY THE FASTEST ACtion on your land contract. Cash buyers waiting. Call Realtor Partridge, FE 4-3581, 1080 W. Huron.

IMMEDIATE ACTION

On any good land contract. New or seasoned. Your cash upon satisfactory inspection of property and title. Ask for Ken Templeton.
K. L. Templeton, Realtor
239 Orchard Lake Rd. FE 4-4563

Wtd. Contracts, Mtgs. 35

CASH FOR LAND CONTRACTS. H. J. Van Welt, 4340 Dixie Hwy. OR 3-1385

LAND CONTRACTS TO BUY OR to sell. Earl Garrels. EM 3-2611 or EM 3-4086.

NO RED TAPE

Will buy or sell your land contract or equity. Fast courteous service. Free appraisal.
OR 3-9701
Giroux & Franks, 4385 Dixie Hwy.

SHOP AROUND THEN SEE US To sell your land contract. CAPITOL SAVINGS & LOAN ASSN. 75 W. Huron St. FE 4-0561

Wanted Real Estate 36

ALL CASH
OR FHA EQUITIES
If you are leaving state or need money quickly, call us. Immediate deposit.
R. I. WICKERSHAM
7195 WEST MAPLE MAlair 6-6284

CASH
48 HOURS
HOME — EQUITY
WRIGHT-VALUET
FE 5-0693 FE 5-9441

CARNIVAL By Dick Turner



"By George it was tough getting my gear into the trunk, what with the extra motor you carry for the little rascal!"

Wanted Real Estate 36

GI AND FHA
CASH FOR YOUR HOME
WE TRADE WE BUILD
DORRIS & SON REALTORS
732 W. Huron FE 4-1557

INCOME, WEST OF JOHNSON, FE 5-8706 after 4.

WTD. 3 BDRM. LAKEFRONT Preferably brick year around home with garage. Cash waiting. LADD'S OR 3-1231

WANTED LAND CONTRACTS — Farms and Lake property. Don't lose your home. We can sell it for you.
Paul M. Jones, Real Est.
832 W. Huron FE 4-8550

WILL PAY CASH
Up to $5,600 for small home.
ELWOOD REALTY, FE 4-5203

Rent Apts. Furnished 37

1-ROOM EFFICIENCY. ERB APARTments, 119 State Street. FE 5-2203.

1 ROOM, PRIVATE ENTRANCE and bath. 297 S. Sandford. FE 2-1015.

1-4 RM. APT. CLOSE IN, COUPLE only. Private. FE 4-8768.

1 HOUSEKEEPING AND 2 RMS. and kitchenette. Adults. 93 Norton. FE 5-6777.

1ST FL. NEAR MIRACLE MILE, clean. 3 rooms & bath. $55 & up. FE 4-3369 or FE 8-1370.

1 OR 2 ADULTS, UTILITIES FURnished. FE 4-5863.

2 BEDRM. UPPER. UTILITIES. Private. FE 2-4057. 148 Wall.

2 OR 3 RM. APT., NEWLY DEC., nice furniture, reasonable. Adults. FE 2-3460.

2 RM. BSM'T. APT. PVT. BATH & ent. FE 4-1559.

2 ROOMS AND BATH. $12.50 WK East side in city. OR 3-6051.

2 ROOMS, FURNISHED OR UNfurnished. FE 5-1090.

2 ROOMS AND BATH. NICELY furnished West side. Adjacent to high school. 102 Washington.

2 ROOMS AND BATH OVER GALlaghers music studio, 16-18 E. Huron. Can be seen before 3 p.m. daily. See caretaker, apt. 301.

2 ROOMS, PRIVATE BATH, ENT. and utilities. School Street. FE 2-7425

2 ROOMS AND KITCHENETTE. First floor. Baby welcome. 194 Going, corner Whittemore.

2 AND 3 ROOM, PRIVATE ENtrance. 389 Osmun. FE 4-4750.

2 ROOMS, MAIN FLOOR, NEWLY dec. 16 Florence. FE 4-1483.

2 APTS. 2 ROOMS, PVT. BATHS & ent. 1 furn. & 1 partly furn. 285 Whittemore.

2 ROOMS, PRIVATE BATH, ENT. and utilities. School Street. FE 2-7425.

2 OR 3 LARGE CLEAN ROOMS. 1st floor front. Util. FE 4-1253. 103 Pairgrove.

2 ROOMS, ADULTS. CALL AFTER 6. 315 Voorheis.

2½ ROOMS. KITCHENETTE. ON Pontiac Lake. Modern. Clean, gas heat. Responsible people. OR 3-5292 after 6 p.m.

2 ROOM, NICELY FURNISHED, TV, gas heat, private entrance, child welcome. 101 South Paddock.

3 ROOMS, 1 CHILD WELCOME. Private family. FE 2-1785.

2 & 3 RMS. CLOSE TO SEARS. Adults. FE 5-5182.

2 AND 3 ROOMS. GROUND FLOOR — 129 E. Howard. Or Phone OA 8-2093.

(2) 3 RMS & BATHS, HEATED. Laundry facilities. 96 & 96½ S. Anderson MI 4-1456.

2 RMS. AND BATH. ALL UTIL. 89 State St. FE 2-0566.

90 OAKLAND
2 rooms and bath. Clean. Heat furnished. $55 a month. See caretaker.
caretaker.

2 VERY LARGE ROOMS. CHILdren welcome. FE 2-5408 or FE 4-3064.

2 ROOMS, CLOSE IN. BABY WELcome. $13 a wk FE 2-2390 or FE 5-1690.

2 ROOMS. $35 MONTH. 4 ROOM, util. furnished. 75 Clark.

3 RM. PARTLY FURN. NO DRINKing. Steam heat. Near bus. FE 5-2041. 401 N. Paddock.

3 RMS. PVT. BATH & ENTR. OR 3-1388

3 ROOM AND FULL BATH, MAIN floor, private entrance. $14 a week — White, 298 Prospect.

3 ROOMS & BATH. CLEAN, ALL ment. Private bath, garage Adults only. 104 Henderson.

3 RMS. AND BATH, UTILITIES furn. ½ block from Sears. FE 2-3297.

3 ROOMS AND BATH, UPPER, utilities furnished. 63 Thorpe after 4:30 p.m. Couple or single lady.

3 ROOMS & BATH. CLEAN. ALL utilities. West side. Adults only. FE 4-3441.

3 ROOM APT. FURNISHED. 236 S. Jessie. FE 4-3989.

3 RMS. AND BATH. 31 STOWELL. FE 4-2190.

3 ROOMS AND BATH, WEST SIDE. First floor. FE 2-0689.

3 RMS. PRIV. BATH AND ENT. Ground floor. Auto. heat. Paved street, near bus. All util. Prefer newly wed couple or 2 working girls. Inq. rear of 73 S. Shirley.

3 ROOMS, CLEAN, UTILITIES, laundry facilities. 650 Northview Court off Oakland.

3 RMS., PVT. ENT. & BATH. FE 5-8466. 184 Mt. Clemens St.

3 RM. APT. & BATH TO RENT
FE 8-2504

3 ROOMS UPPER, PRIVATE ENtrance and bath. Walking distance to Pontiac Motor. Reas. Inquire 22 Auburn Ave.

3 RMS. & BATH, FURNISHED. Private entrance, bath. OR 4-0237.

3 ROOMS & BATH, UTILITIES, furniture furnished. Auburn Heights. FE 2-8991.

3 RMS., PVT. ENT & BATH. Baby welcome. Call after 4. FE 5-5068.

3 RMS. UPPER, PRIV. BATH & ent. $17. 307 S. Paddock. FE 2-7720.

3 RM. & BATH, WASHER. $14 WK. 90 Cottage. FE 4-8612.

3 ROOM APT. FURNISHED. COUple only. Apply Sun. Nov. 29. 75 Bellevue Bellevue Island, Lake Orion.

3 ROOM FURNISHED APARTment. All utilities furnished. Reasonable. FE 2-5339. 70 S. Paddock.

3 ROOMS, CLEAN, PRIVATE BATH and entrance. 63 Popular, off Baldwin.

3½ ROOMS, ALL UTILITIES. Clean, well furnished. 3 clothes closets. Adults only. See after 4:30. 16 Pinegrove.

4 ROOMS NICELY FURN. & UTILities. FE 4-4686.

4 LARGE RMS., NICELY FURN. with garage. No children. Nice East side location. FE 2-6127.

Rent Apts. Furnished 37

4 RM. APT., NEWLY DECORATed, reasonable. OR 3-4213.

4 LARGE ROOMS AND BATH Upper. Nice location. Modern. Keego. FE 4-7500 or OR 3-0103.

4 RMS. & BATH UPPER PRIVATE. Call after 4 p.m. Phone FE 4-4479. 19 Short St.

$12 WEEKLY 3 ROOMS, PRIVATE bath and entrance, heat and utilities, $16 weekly. Apply at 806 St. Clair. Child welcome.

86 COTTAGE ST., 1-2-3 ROOMS, mod., all util, furn. Apply B-1, Mrs. Cooper. FE 8-2284.

269 N. CASS AVE. 2 ROOMS AND bath. FE 2-0548.

AVAILABLE DECEMBER 1ST. IDEAL for couple. Close to downtown and Central High School. Liv. rm., din. rm., kitchen, bath, 1 bedrm., heat and utilities furnished. $95 a month. 147½ W. Lawrence. FE 5-8424 or FE 4-4565.

CLEAN 3 ROOM APARTMENT. 19 Hovey between Cottage and Osmun.

FOR COUPLE. LAKEFRONT. $65 Mo. No drinkers. FE 3-4160.

FIRST FLOOR 2 ROOM APT. Near General Hospital. Utilities furn. Small, child welcome. FE 2-6226 or FE 4-1758.

FURNISHED 3 RMS AND BATH, all private, including all util. FE 5-8588.

FOR COLORED — CLEAN, respectable, person or couple. Neat 2 or 3 rm. apt. FE 5-2003.

KITCHEN FOR 1 OR 2, $15 & $16 a wk. Utilities furn. Call after 4. OR 3-4555.

LOVELY 3 RM. APT. FURN., BATH. Near church, schools & stores. Call after 5 p.m. Adults only. FE 8-8447.

LAKE ORION HOUSEKEEPING cottages. All utilities. Winter rates 468 S. Broadway. MY 3-9958.

MOTEL KITCHENETTE APTS. Utilities furn. $15 per week. 9470 Pontiac Lake Rd. OR 3-9389.

MODERN UPSTAIRS APT. EVerything furn. 44 E. Chicago.

NEAT 3 ROOM, PRIVATE BATH and entrance. 2 blocks from hospital. Call FE 8-2052 or FE 4-9490.

NICE 4 ROOMS, BATH AND GArage. West side available now. FE 4-4188 or FE 5-7845.

CITY COTTAGE, 2 ROOMS and bath, all utilities furn. Newly decorated, warm with gas heat. FE 5-2707.

WEST SIDE — ½ BLOCK FROM school. 3 rooms. Private bath. Front & back entrance. Heat & hot water furn. 1 child welcome. 166 Coleman. FE 4-1676.

Rent Apts. Unfurnished 38

2 BEDRMS., CLEAN, OUTSIDE city, children welcome. $50 mo. FE 4-7581 or FE 4-0090.

2 BEDROOM APARTMENT. HEAT, caretaker, newly decorated, $65 per month. Call FE 8-6252.

2 BDRM. SECOND FLOOR. CHILdren allowed. Call FE 8-6436.

(2) 4 ROOM APARTMENTS. Heat, lights and gas furnished. FE 8-1057.

3 ROOMS & BATH. NEWLY DECorated. Utilities & gas heat furn. Adults. 114 Oakland Ave.

3 ROOM APARTMENT, PRIVATE bath and entrance. $11 week. FE 5-8239.

3 ROOM, LOVELY NEW APT. Private entrance, full bath, heat, stove and refrig. furnished. $70 a month. 3097 Lincolnview, Auburn Heights, after 5.

3 ROOM APT., GROUND FLOOR, $65 per mo. White Bros. OR 3-1295.

3 LGE. RMS. BSMT. APT. NEWly decorated. Util. Furn. Pvt. ent. Adults. $35 per mo 245 N. Perry St.

3 ROOMS AND BATH. A REALLY fine home. Refrig., stove and gas heat. One other duplicate unit makes up entire building. Adults only. Reasonable. 1 block off Commerce Road. 7 miles West of Pontiac. EM 3-4115 or EM 3-3979.

3 LARGE ROOMS AND BATH. Near Drayton Shopping Center. OR 3-1973.

3 RMS. PRIV. ENT. & BATH. 1ST floor. Partly furnished. Close in. After 4. FE 2-2213.

4 ROOM APARTMENT. FIRST floor. 720 Mt. Clemens.

4 ROOM LARGE MODERN, QUIET and clean apt. First floor. Couple only. No drinkers. Heat, hot water and janitor service furnished. References. Between 3-7 p.m. FE 2-2974.

4 ROOMS, ALL UTILITIES FURN. Electric stove Refrigerator. Breakfast set. Auburn Ave. at Auburn Heights. $75. Call Ward E. Partridge. FE 4-3581, 1050 W. Huron.

4 ROOMS AND BATH, $12 A week. Couple only. Heat and lights furnished. Call between 5 p.m. and 8 p.m. 17 Orton Street. For colored.

5 ROOMS AND BATH, 1ST FLOOR, including basement and garage. oil heat. 28 James Street near State and North Johnson. $65 month. Phone UL 2-1063.

5 ROOM APT. UTILITIES FURNished. Heat and gas. Private entrance. Colored. FE 4-8670. 195 Prospect.

5 RMS. & BATH, NEWLY DEC. FE 2-4536 or FE 3-9259.

5 CLEAN ROOMS, MAIN FLOOR. Private entrance, garage. Can be seen after 5. 67 Henry Clay.

5 ROOMS AND BATH, LOWER. Auto. heat and hot water furnished. $70 per month. Also 3 bedroom house. FE 4-6889.

5 ROOMS & BATH, WEST SIDE. Gas heat. FE 4-7328.

5 ROOM APARTMENT, STOVE AND REFRIGERATOR FURNISHED. $85 MONTH. APPLY AT 103 BLOOMFIELD TERRACE NEXT TO ST. JOSEPH HOSPITAL.

86 COTTAGE ST. 3 AND 4 ROOM apts. All utilities furn. Apply B-1, Mrs. Cooper. FE 8-2284.

90 OAKLAND
Clean 3 rooms and bath. Heat furnished. $35 a month. See caretaker.

AVON APARTMENTS. 4 ROOMS and bath. Newly decorated. Apply 517 E. Pike. Manager.

BRAND NEW COLONIAL HOUSE, special fall rates, 1 and 2 bedrooms including range, refrigerator, laundry facilities, hot water and heat. Children welcome. 3065 South Commerce Rd. FE 4-5105.

CLEAN LOWER FLAT, 4 ROOM and bath, basement, garage. Adults and white. 246 Orchard Lake.

FOR RENT 4 ROOMS AND BATH. Upper. Modern. Excellent location. 1378 Scott Lake Rd. Couple only. FE 4-9367.

FOR RENT UNFURNISHED 4 room and private bath with private entrance on Pontiac Lake Road. Phone days FE 2-2152.

JAMES K BLVD
Nearly new 2 bedroom terrace apartment. Stove and refrigerator furnished. Bus at door. Near St. Benedicts School & A. Johnson, Realtor, FE 4-2533 or Caretaker, FE 4-3009.

Rent Apts. Unfurnished 38

LOVELY 6 RMS. & BATH, ACROSS street from school. Fireplace, $85 mo., plus util. FE 4-2390.

LOWER 4 RMS. AND BATH, UTILities furn., close to schools and downtown. Children welcome. FE 4-6013.

LAKE ORION, 4 RMS. UTIL. furn. Close to town. MY 2-4261.

LIVING ROOM, BEDROOM, PRIvate bath and kitchenette. Private entrance. Utilities furnished. Hot water heat. 439 N. Paddock.

NICE 1 BEDROOM APARTmem. Carpeted living room with drapes. Kitchen & dinette Full bath. Employed couple only $47.50 per month. Call Paul A. Kern. FE 2-9209

FIRST FLOOR 3 AND BATH, heat, light, gas. 34 School St. FE 2-7425

PARTLY FURN. APT. 3348 PRImary St., Auburn Heights.

SEVERAL APTS. AVAILABLE — 1 west side, 2 bedroom, $85 mo.; one 2 bedroom, $80 mo.; one 1 bedroom, $55. Both uppers on Euclid St. FE 4-2521. After 5 FE 5-1172.

UPPER 4 ROOMS, ACROSS PONtiac Motor, heat and refrigerator, $60 mo. FE 5-6928 after 5 p.m.

UNION COURT APTS.
Are you looking for clean, attractive apts., where the people are quiet, yet friendly? Warm in winter. These 3-room and bath apts. rent for $56.50 per month. Adults only in this building. K. G. Hempstead. 102 E. Huron St. FE 4-3884 or FE 2-7439 after 5.

Upper Flat—Heated

3005 AUBURN AVE. AUBURN HTS Living room, dinette, bedroom, kitchenette and bath. Front and rear private entrances. Garage. Attractive four-family building. $75 per month. References required. FE 3-7101 or FE 5-8985.

UNFURNISHED APT. FOR RENT. Heat, gas & lights furnished. FE 4-6433. 55 Williams.

WALLED LAKE. 230 SOUTH PONtiac Trail. 4 rooms, heated stove & refrigerator, $18 week. TO 5-5005.

Why Pay More?

HEATING BILLS THIS WINTER? We have 3 rm. plus K&B apts. for $50. Newly decorated, cozy, steam heat, laundry facilities in bldg. All have one separated bedrm. DOWNTOWN. Only 3 blks. E. court house. Also terraces, houses & attractive clean furnished apartments.

SLATER APTS.
53 N. PARKE ST.
(between E. Pike & E. Huron)
FE 4-3546
Nites & Sunday see Caretaker MR. CAROL A-1 ARCADIA CT.

WEST SIDE

2 and 3 room apartments, private bath, heat, hot water, stove and refrigerator furnished. Near St. Benedict and Donelson schools. Close to shopping and bus service. Call FE 2-2992 or FE 4-4232.

Rent Houses Furnished 39

1 BEDROOM COZY. CLEAN ON busline. Near grocery. FE 2-4955

1 BEDRM. MODERN. VERY clean. 6 mi E. of Pontiac. 1 sm. child welcome. FE 8-3352

For Sale Houses 49

STRATHMORE, 221 WEST

CIVILIANS $190 DOWN

NO OTHER COSTS

2 bedrooms, full basement, 5 years old. Auto. heat and hot water. Storms & screens. Fenced. Very nice.
Vacant, immediate possession.

Open, walk in and look at it and call owner.

MAY MANAGEMENT
DAYS WO 3-3350
Eves. Sat. & Sun. TO 8-8851

BROWN

$800 DOWN — Lovely two bedroom bungalow with over ½ acre of land. "A spotless home." Some fruit trees. "Oil Furn." Alum. storms. Priced at only $7450. "A sensational value."

NOTHING DOWN — All newly decorated, 3 bedroom bungalow. "A rancher." Nice car port. GAS AC Furn. Alumn. storms. "Excellent condition." Only 4 years old. Large 80x140 ft. lot. Near Maceday Lake. Paved St. About $400 Closing Costs.

SPECIAL — Full price only $6500. 24x32 ft. bungalow with lovely basement. Oil air furnace. Fully insulated. Oak floors. Alum. storms. Large 60x280 lot. Paved road. "A little interior finish yet to do but very livable. A real bargain. Terms.

$8850 FULL PRICE — and you can have terms. 24x30 ft bungalow in the very best of condition. Near Cooley Lake. 2-car garage. Enclosed front porch. Fenced rear yard. Quick Possession. Privileges on two lakes.

RANCHER — Built in 1955 — Attached breezeway and 1½ car gar. "Nicely decorated." Alum. storms. Large 110x120 ft. lot. "Good West side location." 24x40 ft. bungalow. All large rooms.

$2800 DOWN — Large 9 Rm. modern farm style home in very good condition. Two acres of land. Near School. "Here is an ideal place for large family."

COLONIAL STYLE — Large 6 rm modern with Canal Frontage between Sylvan and Cass Lake. Patio and large 2-car garage. "Here is a real comfortable home." Full basement. Large 115x160 ft. lot! All beautifully landscaped.

MANY OTHERS — Call us for details. LIST WITH US — for fast & efficient service. WE BUY, SELL & TRADE — 20 yrs serving Pontiac & vicinity. OPEN 9-6 After 6 call FE 2-8050.

L. H. BROWN, Realtor
2407 Elizabeth Lake Road
Ph. FE 4-3564 or FE 2-4810
MULTIPLE LISTING SERVICE

MULTIPLE LISTING SERVICE

ARRO

Elizabeth Lake Estates

2 bedroom home in excellent condition. Newly decorated inside and out. Gas heat. Heated glass porch — Beautiful wooded lot, 100x160'. $11,500. Terms.

3 Bedrooms

Located in nice neighborhood. Large living room, nice dining room, oak floors, full basement with oil heat, 2 car garage. Close to transportation and stores. $11,000. Terms.

No Worries

When your small children leave for school as this home is only steps away. Has 2 bedrooms down and room for 2 up. Plumbing is in for second bath. Fully insulated. $8950. Terms.

ARRO REALTY
TED McCULLOUGH REALTOR
5143 Cass-Elizabeth Rd.
FE 5-1284 FE 4-3844
Open 9 a.m. to 8:30 p.m. Sunday 1-5

West side on bus line, a lovely home for that large family. 3 bedrms. up one down or could be used as sewing room. Large living room with fireplace. 11x13 dining room, excellent kitchen, full basement, gas heat, 2 car garage. Immediate possession. $15,900. Small amount down.

$950 down. West suburban, lake privileges, 2 large bedrooms, ceramic tile bath, large living room, huge kitchen, very, very sharp.

FE 4-0589 FE 5-5841

WM. A.
KENNEDY
REALTOR
3101 W. HURON ST.

In By Christmas

WEST SIDE
Modern brick 5 rooms and bath. Floored attic, basement, gas heat, garage, furnished or unfurnished. $2,000 down.

MODERN BRICK
6 rooms, built in bath, recreation room, gas heat, garage, handy location. $1,000 down.

CLOSE IN
6 room modern, carpeted living and dining room. All newly decorated, automatic heat, 2 car garage. $1,000 down.

ELIZABETH LAKE ESTATES
Dream bungalow for newlyweds. 5 room modern. Low down payment.

WILLIS M. BREWER
JOSEPH F. REISZ, SALES MGR.
94-96 E. Huron St. FE 4-5181
Eves. FE 5-8064 or FE 8-0823

DORRIS

LINCOLN STREET
BARGAIN $8,250

In this substantial but older neighborhood of Pontiac. Near bus, stores and schools. We are offering this sound 3 bedroom home with full basement, automatic heat, good garage, corner lot at the above sacrifice price. Property is vacant.

TRI-LEVEL BRICK
$14,950 easy terms

A contemporary home, located in Rochester area, on paved street, and community water, with numerous modern selling appointments that you will admire. Carpeting, thermo oven and grill, aluminum storms and screens. Nice large lot.

PIONEER HIGHLANDS
BEAUTIFUL VACANT HOME

Vacant and only block from Sylvan Lake. A home you should investigate before buying. Basement with paneled recreation room, dandy 2-car garage, solid concrete drive. Ceramic tile in kitchen and bath. Owner will sacrifice.

3 BEDROOM RANCH HOME
RENTAL OPTION OR TRADE

Brick and frame. Full tile bath, and half bath off master bedroom. Storms and screens. Modern, streamlined kitchen. Dandy lot in a new neighborhood of well-kept homes.

DORRIS & SON REALTORS
WE TRADE
52 W. Huron Phone FE 4-1557
MULTIPLE LISTING SERVICE

DONELSON SCHOOL . . .

AREA — 3 bedrooms in this one floor plan. Carpeting and draperies in the 19 x 25 living and dining room are included. Full basement, oil heat. Shaded lot, fenced too. Yes, a double garage. $9,850 with $2,100 down. SEE IT TODAY!

MAKE . .

AN OFFER ON DOWN PAYMENT. $7,750 full price for this 3 bedroom bungalow near Maceday Lake. 12x20 utility room. Oil heat, automatic hot water. Large lot — 95x150. SEE IT TODAY!

LIST WITH
Humphries
83 N. Telegraph Open Eves.
FE 2-9236
MULTIPLE LISTING SERVICE

For Sale Houses 49

TRI-LEVEL STARTER

NO MONEY DOWN
Build a home to be proud of. Your lot or ours. Have model. G. Flattley, EM 3-0482.

5 ACRES — 3 BEDROOM HOME with 3-car garage. Automatic oil heat. Orchards and outbuildings. Only $11,950 on terms.

$500 DOWN — 4 rooms, full basement. Automatic heat and hot water. Large lot. Garage. $60 per month.

H. C. NEWINGHAM
Corner of Auburn and Crooks
UL 2-3310

Lakefront Brick

"YOU SHOPPERS" who've been looking for a bargain will want to inspect this modern 3 room brick home with full basement. New condition inside and out. Good sandy beach. First come — First served. Only $7,850 — Terms. Call J. A. TAYLOR, Realtor, OR 4-0306.

2 LARGE BEDROOM HOME ON Third St., hardwood floors, 500 gal. oil storage, attached garage, aluminum storms & screens. Includes drapes and blinds. In very good condition. Immediate occupancy. $1,000 down.

If you want a nice small 2 bedroom home, either for investment or to get away from paying rent, you should hurry to see this one. Full price $6900 with $750 down.

Hagstrom
REALTORS
4900 HIGHLAND RD. (M59)
PONTIAC OR 4-0358

WHITE BROS.

CLARKSTON

3 bedroom brick rancher. Built in 1955. 1½ baths, 1½ car garage. Gas heat. Lot 110x135. Nicely landscaped. Good neighborhood — Paved street. $16,500. $5,000 down. $97 per month on 4½ per cent mortgage.

$6,950

A neat 2 bedroom home built in 1952. Complete with carpeting, storms & screens. Situated on a large 70x140 ft. lot. Located near Waterford Drive In. $1950 down. $50 a month.

WHITE BROS.
OR 3-1295.
Open Eves. 'til 9; Sunday, 10 - 5
5660 Dixie Hwy.

SCHRAM

FOR RETIRED COUPLE
Dandy 3 room home. Large kitchen with loads of cupboard space. Full basement. Only $500 down.

INCOME
2-Family, 6 Rooms and bath on 1st floor, 4 Rooms and bath, 2nd floor. Private entrances. Excellent rental location. Only $2,000 down.

IMMEDIATE POSSESSION
on this nice 3 bedroom bungalow. Full basement. Near LeBaron School. Priced at only $9,750 with reasonable terms.

IVAN W. SCHRAM
REALTOR FE 5-9491
OPEN EVENINGS & SUNDAY
942 JOSLYN, COR. MANSFIELD
MULTIPLE LISTING SERVICE

"BUD"

$1,200 Down

Immaculate North Side 3 Bedroom home, all on one floor with automatic gas heat and hot water, and features living room with dining ell, ample kitchen with additional eating space, full bath, utility room, insulated, storms, and screens. Total price $9,500.00, HURRY!

Walking Distance
Washington Jr. High
3-Bedroom Brick

Handy to Tel-Huron and Miracle Mile Shopping Centers, featuring natural fireplace, separate dining room, breakfast nook, 1½ baths, full basement with recreation room, automatic heat and hot water, attic exhaust fan, 2 car garage with large workshop in rear. Fast possession. Priced at $21,500.00. Do your family a favor, look today!

"Bud" Nicholie, Realtor
49 Mt. Clemens St.
Call Mr. Allen
FE 5-1201 or FE 2-3370

Templeton

Sacrifice

Just North of Pontiac, Orion Township, with lake privileges 3 bedroom ranch style with basement, gas furnace, laundry trays, lavatory. Tile bath, heavy duty wiring. Large kitchen, 2 septic tanks. Lot 156x200. Illness prompts this sacrificing at $11,500 Terms.

K. L. Templeton, Realtor
2339 Orchard Lk. Rd. FE 4-4563
After 6, FE 2-9502

RILEY

4 BEDROOMS—All modern, close in on large ½-acre lot with full basement, stoker heat, 2 car garage, paved street. White frame house in excellent condition. Terms to suit.

AUBURN AVE.—Near East Blvd. 7 rooms, asbestos sided house. Vacant. Newly decorated inside and out. 2 car garage. Property has business possibilities. Low down payment. See it now.

$500 DOWN—Located in city limits on 50x300 ft. lot. 2 bedrooms. White frame home with oak floors. Located on Palmer Drive off Mt. Clemens. Only $5950 full price at $55 monthly.

RILEY REAL ESTATE
509 Elizabeth Lake Road
FE 4-1157 FE 4-4821

BARGAIN

Downtown rooming house, gas heat, large spacious rooms. Owner has drastically reduced price for quick sale. $7,950 full price. Easy terms.

JIM WRIGHT, Realtor
345 Oakland Ave. FE 5-9441
OPEN 'TIL 8:30

Val-U-Way

FOR GOOD BUYS AND TRADES

1370 PARKWAY OFF CASS-ELIZ. ROAD—2 bedroom house with 2 lots. $4,950 with $350 down and $50 month.

93 TENNYSON OFF BALDWIN—2 bedroom home, full basement, 1½ car garage. $4,350 full price with $750 down and $50 month.

NEWLY DECORATED—3 bedroom, possible 4th with gas heat, fenced yard. $6,450 with $450 down and $60 month.

R. J. (Dick) VALUET
REALTOR
345 Oakland Open 9 to 6
FE 5-0693 or FE 4-3531

SYLVAN VILLAGE
TRI-LEVEL. See this beautiful model now under construction at 7455 Glenwood.
A. M. Cattell, Builder
EL 6-1539

For Sale Houses 49

Bateman Kampsen

MULTIPLE LISTING SERVICE

HEADS
THE PARADE

of excellent buys today! Some of the features of this 2-story, 3 bedroom frame home with basement are: New gas furnace, fireplace, 2 full baths, walk-in Cedar closets, garage. Has a 4th unfinished bedroom. Location? Choice North side area close to everything. Priced only $13,850.

PIONEER
HIGHLANDS

3 bedroom brick, close to Sylvan Lake. Excellent lake privileges. Fireplace. Carpeting. Extra-nice landscaping. Garage, and fenced yard. You can't help but like this one. Examination invited—Priced to sell.

NORTHERN HIGH

All you need is $550 down for this attractive 2 bedroom bungalow just off Joslyn. Full basement, fenced yard, new metal awnings and picture window. Reduced for quick sale. $8,950.

$650 DOWN

This large 5 room with full basement, recreation room, auto. heat, oak floors, new carpeting and aluminum siding is a clean, bright home on the edge of town. With sewer, water and gas. Excellent value for a quick deal.

FE 4-0528

— REALTOR —
377 S. TELEGRAPH: OPEN EVES.

HAYDEN

LAKE FRONT. $500 down. West suburban 2 B.R. home. Fair condition. Oil heat. Full price $5450.

NEAR WATERFORD HIGH SCHOOL. 3 B.R. ranch home. Oil furnace. Alum. awnings. Lot 90x125. Blacktop street. Low down payment.

WATKINS LAKE ESTATES. Nicely landscaped 100'x170' lot with large home 46'x24'. 2 bedrooms. Second floor could be finished for additional bedrooms. Tile bath. Living room 12x22 and large kitchen. Basement has oil furnace & garage. Outdoor grill. Fruit trees. Fenced yard. $15,500. Terms.

SELL OR TRADE. Immediate possession on this north side 2 B.R. home. Tile bath with shower. Basement has oil furnace. $10,975. $975 down. Bal. 4½% int. at $76.00 per month includes taxes & ins. Owner will take car or vacant lot as down payment.

J. C. HAYDEN, Realtor
86 E. Walton FE 8-0441
Open 9 to 7 p.m. Sun. 1 to 4 p.m.

$9,500

Will build 3 bedroom ranch style home on your lot. Full basement, oak floors, tile bath, birch cupboards. OR 3-7038.
RUSS McNAB ART MEYER

STOUT'S
Best Buys
Today

HOME-INCOME

Attractive 2 bedroom home with king size kitchen, basement with oil heat, plus modern 4 room home as rental unit. Located on large one acre parcel, walking distance to Northern High School. Only $12,500 with terms.

NOTHING DOWN

No mortgage costs, just move into this new 3 bedroom home, located off Joslyn. Features built in oven and range, formica counters, double closets, oil heat, payed drive. Payments like rent. Only 3 left.

$4,950

Total price for this cute and clean one bedroom home, ideal for retired couple, only one block from bus line, shopping. $750 down will handle.

$56

Monthly payments on this 4 year old city home, 2 bedrooms, kitchen with dining area, oil heat, gas water heater, utility room. Large lot close to Wisner School. Only $7,450.

Warren Stout, Realtor
77 N. Saginaw St. Ph. FE 5-8165
Open Till 8 P.M.

MULTIPLE LISTING SERVICE

O'NEIL

DRAYTON PLAINS AREA
—2 bedroom home on lot 112 x 300. Nice living room, comb. kitchen and utility. Aluminum storms and screens. Approximately $1,360 down and assume 4½ per cent mortgage with payments of only $47 per mo. including taxes and insurance.

CLEAN 2 BEDROOM home with expansion attic. 17 ft. carpeted living room. Combination kitchen and dining area. Full basement, oil heat. Priced at $11,900 on FHA terms. Approximately $1,000 down.

IF YOU LIKE suburban living, be sure to see this sharp 3 bedroom home — Richly carpeted living room, dining ell and hall. Lovely kitchen & large utility. On beautifully landscaped lot. Priced at $12,500. Approximately $3,000 to handle and assume 4½ per cent mortgage. Payments only $73.69 per month including taxes and insurance.

A WONDERFUL family home in Elizabeth Lake Estates. Aluminum-sided Cape Cod has 3 oversized bedrooms, 1 bedroom and bath down. The 21-ft. living room and 12-ft. dinihg room carpeted wall to wall. Dandy finished basement offers play area for both you and the children. Auto. heat and hot water. Incinerator. 2-car garage plus a heated work shop. Three simply beautiful landscaped lots and within walking distance of a fine new school. Owner might consider free and clear home as trade.

NOT JUST A PLACE to hang your hat but a home in every sense of the word. 4 lovely bedrooms with space for a fifth if desired. The vestibule entrance has a guest closet. There is a natural firepiace, a full dining rm. and the kitchen has space for a table also. Full bath down, half bath up. Grand basement, extra big heating plant, all arranged with the idea of a wall to wall carpeting and water softener included. Solid brick, best of construction, Indian Village — Webster School only 2 blocks away. Bargain priced for quick sale at $15,900.

RAY O'NEIL, Realtor
262 S. Telegraph Rd. Open 9-9
FE 3-7103 OL 1-0575

For Sale Houses 49

BRICK TRI-LEVEL

Built in 1948. 3 bedrooms, 2½ baths, extra large paneled recreation room and dining room. Located in Sylvan Village with lake privileges. Shown by appointment.

Leslie R. Tripp, Realtor
75 W. Huron Street
FE 5-8161 or FE 4-4298

$750 DOWN

LARGE 5 rooms, glass porch, oil furnace, paved street, near Auburn. Bargain price.

NEAR Michigan State University, neat cottage type home, 60 x 240 lots. Easy terms. Nice lawn.

PONTIAC REALTY
737 Baldwin FE 5-8275

KENT

Established in 1916

$500 DOWN buys this north side 3 bedrm. ranch type home. Tiled bath with shower. This home was new in '56. See it at $8,500.

WEST SIDE INCOME—Let tenants pay for your home. Brick to belt 2-family in Indian Village. Hardwood floors, 5 rooms and bath on each floor. Gas heat. 2 car garage. A good investment at $16,500. Terms.

ATTRACTIVE LAKE front home located southwest of Pontiac on Wolverine Lake. Ranch type 3 bedrm. home. Nice stone fireplace in large living rm. Tiled bath. 1½ car garage. Large outdoor grill, boat and dock included at $19,500. Terms.

MIGHT TRADE for smaller home or house trailer. This home is in the city near northern high school. 3 bedrms., 1½ baths. Tenn. ledge rock front. Double lot and fruit trees. Will sell at $9500 with only $1800 down.

Floyd Kent Inc., Realtor
2200 Dixie Hwy. at Telegraph
FE 2-0123—Open Eves.
AMPLE CUSTOMER PARKING

NICHOLIE
& HARGER CO.

WEST SUBURBAN
2 Bedroom home newly decorated. Oil heat. Full bath. Nice lot. Only $250 down with low monthly payments — Vacant.

3 BEDROOM RANCH
West of Pontiac, 3 bedroom, brick and frame ranch. Tile bath. Decorated. Carport. You need good credit, about $250 for a down payment and you can own this fine home.

CLARKSTON AREA
3 Bedroom ranch home. Some bricks, some frame. Some brick & frame. Tile baths. Automatic heat. Storms and screens. Some with basement. No down payments and only about $200 to close — Vacant.

TUESDAY EVENING CALL:
FE 2-7273
Ask For Mr. Castell

53½ WEST HURON
FE 5-8183

4-Bedrm., Full Basm't
Cass Lake Privileges

Texas owner will sacrifice for quick sale. $750 dn. and $75 per mo. Just West of Orchard Lake Village. Lovely neighborhood. Auto. oil furnace, full bath, oak firs. 2 car gar.

Giroux-Franks
GENERAL REAL ESTATE
4395 Dixie Hwy. OR 3-9701
OPEN 'TIL 8:00

G.I.
2 bedroom, full basement with recreation room. In very nice condition throughout. Mortgage cost moves you in. Only $69 per month.

G.I.
3 bedroom, 2-car garage, on 4 lots. Lake privileges. Mortgage cost down.

John J. Vermett
REALTY
9203 Commerce Rd. EM 3-6466

TO BUY OR SELL
SEE
Clarkston
REAL ESTATE, INC.
5904 S. Main St.
Open Daily 9 to 9; Sunday 12 to 5
Maple 5-5621

CLARK

NOTHING DOWN. We have several V.A. Homes in Pontiac and Suburban areas. Vacant with 2 and 3 bedrooms, priced from $9,750 to $15,000. Sold on 5¼ per cent land contract. All you need is one year's taxes and a three year fire insurance policy, also good credit.

2 ACRES. $500 DOWN. $7,500. Vacant. You can move right in this 2 bedroom modern home. Good land, creek, off M-24. Two car garage. Only $7,500.

1½ ACRES. $500 DOWN. $7,500. Vacant. Several tillable acres, modern 5 room home, large rooms some wooded area.

SELL OR TRADE 3 bedroom modern, schools at door, tiled bath, gas heat, oak floors, large kitchen with dining space, large lot. $11,900.

G.I. NOTHING DOWN. Immediate possession. All you need is mortgage costs. 5 room modern home, large rooms, dining room, full basement, oil automatic heat, 2 car garage, large lot. Only $9,200.

FE 3-7888 — RES. FE 4-4813
CLARK REAL ESTATE
TO BUY, SELL & TRADE
1362 W. Huron Open Eve. & Sun.
MULTIPLE LISTING SERVICE

GAYLORD
PONTIAC OFFICE
136 E. PIKE OPEN EVES.

OWNER MUST SELL
because they have bought a smaller home . . . so you can have this seven room home for a very low price. Close to schools. Call us today and buy it tonight before someone else does. $1,000 will move you in.

$700 DOWN
will move you into this frame home. This home has been painted and papered throughout. Wall to wall carpeting in the living room and dining room. Call for an appointment.

FE 8-9693

LAKE ORION OFFICE
2 W. FLINT ST.

WOW!
WHAT A DEAL?
Convenient to schools, churches and Shopping. Great big lot 300 x 270. Plenty of room for the kiddies to roam . . . dead end street. 3 big bedrooms plus den. Family sized dining room and living room. Full basement with automatic heat. Take a look before it's gone. $11,900.

4 BEDROOMS
—30 ACRES—
Big house for big family. Modern kitchen and bath. Full basement. 2 car garage. Ideal for family fun. $14,000.

MY 2-2821.

LAWRENCE W.
GAYLORD
REALTOR

TIZZY By Kate Osann



"This is positively the last time I'll ever date you on the day I get my allowance!"

For Sale Houses 49

IRWIN

George R.

WOODHULL LAKE AREA
This bungalow has family-style dining room, large living room, 2 bedrooms, good high basement with nice recreation room and automatic heat. Oak floors and plastered walls. Located on large lot, 102x230. Only $9,500 on easy terms.

NORTH SUBURBAN
3 bedroom with 2-car garage, located in beautiful Drayton Woods. Has excellent kitchen, large living room and family room with fireplace. All oak floors, plastered walls, fully insulated and full basement. This one is priced right. Better call for appointment today.

WEST SIDE
4 bedroom brick in lovely contemporary modern style. Situated on large nicely landscaped lot. Large living room and dining room, both carpeted; 11 x 17 foot family room, full basement with lovely recreation room and many other extras. If you want the best in the best location, then you must look at this one.
GEORGE R. IRWIN, REALTOR
298 W. WALTON FE 3-7883
MULTIPLE LISTING SERVICE

SMITH
Wideman

$750 DOWN — FURNISHED
Immediate possession. 6 room home, full basement; 2 car garage. Good condition. CALL FOR APPOINTMENT.

HOME WITH INCOME
3 and bath up will make your payments. 4 and bath down plus basement and extra lot for landlord. FULL PRICE, $9 000. $1,000 DN. IMMEDIATE POSSESSION.

ST. BENEDICT'S AREA
3 bedroom family home, vestibule entrance with closet, natural fireplace, gas heat, immaculate basement, 2 car garage. SEE IT.

SEE OUR MANY OTHER
PHOTO LISTINGS
412 W. HURON OPEN EVES.
FE 4-4526

VERY GOOD FARMHOUSE on 3 acres with lake privileges. Ideal for large family or 2 families. Also a 4 room house at rear of property. Handy to Pontiac. Asking $17,500—Very good terms.
FIRST STREET — 4 rooms. Bath. Oil heat. Carpeting. Nice lot, paved street. Widow will sacrifice. Only $750 down.

H. P. HOLMES, INC.
2531 S. Lapeer Rd. FE 5-2953

ONLY $60
PER MONTH
—2 BEDROOM—
—FULL BASEMENT—
"BRICK"
FULL PRICE
$7,500
—SALES OFFICE—
544 EAST BLVD.
SELDON CO., Agent
FE 4-7833

GILES

Lake Privileges

7 room 4 bedroom modern home. Oak floors, full basement, auto. oil heat. 2 lots. Privileges on 2 lakes. Terms arranged. See this home today!

Auburn Heights

A good buy in this 2 bedroom OI resale. Large 60 x 200 ft. lot. Monthly payments of only $54 including taxes and insurance at 4½ per cent interest. Call for details.

North

5 room bungalow off Perry. Wall to wall carpeting in 17 x 12 ft. living room. 2 bedrooms 12 x 12. Tiled bath with shower. Oak floors. Oil FA heat. $55.50 monthly payment includes taxes and insurance.

GILES REALTY CO.
FE 5-5175 221 BALDWIN AVE.
OPEN 9 A.M. — 9 P.M.
MULTIPLE LISTING SERVICE

Partridge

IS THE "BIRD" TO SEE

Suburban Brick Ranch

One of the better, 2 bedroom, large paneled den, homes with Huntoon Lk. priv. Oak floors, 2 car att. garage, spacious living room with nat. fireplace are a few of the many features of this quality home — with two excellently landscaped lots. $23,500. Includes carpets & draperies.

FALL VALUE

Snug, 4 room, frame home near Brendel Lake with privileges. Furnished. Immed. possession. Nice neighborhood. Garden. $6,400 complete price.

Partridge

AND ASSOCIATES
FE 4-3581 1050 W. HURON
OPEN TIL 9

For Sale Houses 49

For Colored

G.I. NOTHING DOWN & bath — 3 bedrooms, full dining room, neatly decorated, nice kitchen with lots of cupboards, glassed in front porch, basement, gas heat & water softener, garage, and only $10,000.

NEAR ST. JOSEPH HOSPITAL a very neat 2 bedroom with unfinished upstairs where you could have a 24 ft. master bedroom. Oak floors, plastered walls, and a full basement. A very nice lot, well landscaped. $10,600 with terms available. For details & appointments call Mrs. Howard, FE 2-6412. Wm. Miller Realty, 670 W. Huron St.

HOYT

A REAL BUY FOR A GI — This is a lot of house located on 5 lots in west suburban area. 3 bedrooms plus large living room, dining room and kitchen. Oil FA heat. 2½ car garage. No down payment — just mortgage costs. Call for particulars.

EAST BLVD. TERRACE — 2 large bedrooms. Modern kitchen. Large living room. 1½ baths. Gas heat. Very low up-keep. $5,900. Terms to suit you. Why pay rent?

WATKINS HILLS — Modern brick ranch. 3 bedrooms. Large family kitchen. Full basement. $15,950. $3,900 to 4½ per cent mortgage. Payments $86 per month includes taxes and insurance.

HOYT REALTY
FE 2-9840 FE 2-9966

Income Property 50

$1250 DOWN. 2 FAMILY, GAS heat, also 2 family $1400 down, gas heat and a 3 family for $2500 down.

FE 4-3569 — FE 5-5841

WM. A.
KENNEDY
REALTOR
3101 W. HURON ST.

COLORED, S.E. 3 FAMILY. LOW down payment or will take late model car. FE 5-7409.

INCOME SPECIALS
4-family apartment house, $270 per month income. Zoned commercial on Auburn Ave. Only $18,500. $5,000 down.
BRICK 5-FAMILY APTS.
5 rooms each. Walking distance to downtown. $29,000 — $10,000 down.

Paul H. Jones, Real Est.
832 W. Huron
FE 4-8550 FE 8-1275

NORTH PERRY STREET
4 family brick, each unit has 5 rms. and bath. Separate basements, new gas furnace and auto. water heaters. Stable tenants. Excellent condition. High net income. Splendid value at $25,000, terms.

Rolfe H. Smith, Realtor
244 S. Telegraph FE 3-7848
Evenings MA 5-6431

For Sale Lake Property 51

WILLIAMS LAKEFRONT
3 bedroom. 2621 Lansdowne. Beautiful lot. Reasonable.
F. W. Heltman OR 3-9411

WHITE LAKE, 100 FOOT FRONTage. Acre plus. Lge 4 bedroom, year around home. Owner. MUtual 4-2540.

For Sale Resort Prop. 52

BEAUTIFUL LOG HUNTING LODGE on trout stream in Oscoda County. $8500 or will trade to builder as down payment. FE 5-6028.

For Sale Lots 54

2 LOTS, 50x140 FT., 25x35 FT. OF block basement. Also 18x30 ft. block building., $4,000 terms, or $3,000 cash. Waterford. MU 4-8814.

HI-HILL VILLAGE
Not a subdivision

Excellent large building sites in a planned community of custom homes. This is not a project. Rolling hilltop sites. Some with trees. All on payed winding roads. Good drainage. Large as 160 x 170. Low as $165 down.

LADD'S INC.
Open Sun. 11 to 4
6386 Dixie Hwy.
Open Sun. 11 to 6
3885 Lapeer Rd., 3 mi. north of Walton Blvd.
OR 3-1231 FE 5-9292

2 LOTS — LAKEFRONT. $3,000, terms. Lauinger Realty. OR 3-8138.

Pontiac-Watkins Estates

100 foot lot close to Pontiac Lake road. $1,500. Terms.

Maceday Lake

100x150 foot with lake privileges, $1,350.

Williams Lake

85x180 foot with lake privileges. $950. Terms.

F. C. Wood Co.
Williams Lake Rd. at M59
OR 3-1235
After 6 p.m. MA 5-1691

SEE THE NEW SITES AT
CHEROKEE HILLS
BEFORE YOU BUY!
You'll like these wooded, rolling 100 ft. sites controlled to protect better homes, and their close-in country location. Drive out Elizabeth Lake Rd. to Scott Lake Rd. Turn right 3 blocks to Lacota.

CARL W. BIRD, Realtor
503 Community National Bank Bldg.
FE 4-4211 Eves. FE 5-1392

For Sale Acreage 55

1; 5, 10 & 20 ACRE PARCELS on black top Reasonably priced. Small down payment. Call us.

STEELE REALTY, 1246 N. Milford Rd. between Highland & Milford, Highland, Mich. MU 4-2045

40 ACRES, $175 AN ACRE, LOW down payment. MElrose 4-6553.

57 ACRES, $650 ACRE, NEAR Walled Lake.
BIG TOWN REALTY
MA 4-4612 or MA 4-1984

BY OWNER, 3 ACRES, 3 BEDroom home. MY 3-2736.

For Sale Farms 56

40 & 80 ACRE FARMS WITH & without buildings. Orchard too, call now
STEELE REALTY, 1246 N. Milford Rd. between Highland & Milford, Highland, Michigan. MU 4-2045

180 ACRES
ORTONVILLE AREA

Older home. Barn with stanchions & silo. $200 an acre. $6,000 down.

C. PANGUS, Realtor
2160 M-15 Ortonville NA 7-2815

HADLEY AREA

75 acre farm in good farming section. 7 room home with basement. 30 foot x 40 foot barn and silo, both in good condition. Live stream with lake potential on property. 50 acres tillable, 25 acres pasture. $16,500 on terms.
C. A. WEBSTER, REALTOR
Oxford, OA 8-3122; Orion, MY 2-2291

Sale Business Property 57

COMMERCIAL 3-STORY BUILDing, center of main street, village of Milford. Call Village Hall. MUtual 4-1515.

SMALL GROCERY BUSINESS with beer & wine license. Living quarters attached. 338 Central. FE 8-6501.

Warehouse

Need warehouse space? Here it is! 7,650 square feet with plenty of parking. Loading dock and 2 offices. Ideal for beverage company or what have you? Good location. Priced right to sell.

$11,750 full price for this 2 family income with 5 lots. 100 foot commercial frontage on Cass-Elizabeth Road. $2,500 down will handle.

R. J. (Dick) VALUET
REALTOR
345 Oakland Open 9 to 6
FE 5-0693 or FE 4-3531

HOYT

DIXIE HWAY. RESTAURANT — A real opportunity to become independent — this restaurant is complete and in excellent condition. What's more — there's a nice 4 room house in back. Convenient terms — call for details.

HOYT REALTY
254 S. TELEGRAPH
FE 2-9840 FE 2-9966

HAGSTROM

YOU will have things your own way in this neat, well-equipped Northern Grill. The only year-around restaurant in town, doing a good, steady business. The real estate also includes a nice 2 bedroom, separate living quarters. Everything in top shape. Same owners for 10 years. Everything goes for the low price of $18,500, with only $7,500 down. The easy payments of $100 a month include interest.

Hagstrom
REALTORS
4900 HIGHLAND RD. (M59)
PONTIAC OR 4-0358

"LET'S TALK BUSINESS"

MICHIGAN BUSINESS SALES CORPORATION
JOHN A. LANDMESSER, BROKER
1573 Telegraph Rd.
PARK AT OUR FRONT DOOR
FE 4-1582

LIQUOR BAR — BEST IN VICINity of Traverse City — Includes real estate with nice living quarters. Call today — This is good.
TAVERN — Utica Area, low rent includes living quarters. Ideal for couple. $8500 down, will accept land contract for part.
SHORT ORDER RESTAURANT — Lots of action here. All stainless steel equipment. Located Macomb County. $1500 handles.
GROCERY S.D.M. AND 6-ROOM HOME — A proven money maker. Couple can handle. $10,000 for guaranteed inventory makes down payment. Owner will accept part trade.

STATEWIDE

Real Estate Service of Pontiac
R. D. CHARLES, REALTOR
1717 S. Telegraph FE 4-0621

PAINT & FLOOR COVERING business. $3,000 inventory for $2,300. Either move stock or lease present building. May have 4 months free rent if desired at present location. Call us for more details. Gaylord Realty, MY 2-2821.

Partridge

IS THE "BIRD" TO SEE

"YOUR OWN BOSS"

NEW CLEANING CONCEPT — New, one hour, $1.00 cleaning plant and store. Salary guaranty. No experience necessary. Free expert aid & training in getting started. $5,000 gives you 40 per cent interest.

FASTEST GROWING BUSINESS — Get into the coin operated laundry business! Keep your present job. No employes needed. As little as 10 per cent down. Lowest terms available. Visit or call us for information.

Send for Partridge's new free Fall "Michigan Business Guide."

Partridge

AND ASSOCIATES
BUSINESSES THRUOUT MICH.
FE 4-3581 1050 W. HURON
OPEN 'TIL 9

RESTAURANT IN WALLED LAKE — equipped. $900. Rent, $50 with heat. MA 4-4612.

Suburban Shoe Store

Busy Hwy. location — among other stores. Handling shoes and sundry items. Clean stock, popular brands, A-1 bldg., 60x80 ft., lge. parking area. Long lease at $150. Exc fixtures. Priced at $3,000 plus inventory at cost. Smart operator should net $10,000 a yr. $5,000 down will handle.

Giroux-Franks

GENERAL REAL ESTATE
4395 Dixie Hwy. OR 3-9701
Open 'til 8:00

SERVICE STATIONS FOR LEASE, good potential. Please call between 8 and 5, FE 2-0101. After 5 p.m., FE 8-1448.
PURE OIL CO.

START YOUR OWN BUSINESS with a Warner plastic laminating machine. Brand new, and all other equipment, plus a good amount of plastic material. Priced below cost of machine alone. Only $300. FE 5-4219.

PAINT AND WALLPAPER STORE in Rochester area. FE 8-6947. Call after 7 p.m.

EXCELLENT LOCATION FOR drugstore, or other retail business. $90 per mo. 188 E. Blvd., South. FE 2-6820.

GROCERY STORE, FULLY equipped. Other businesses possible. Plenty parking. OR 3-9724.

MACHINE SHOP SPACE, WARM, reasonable rent. Also gasoline station on main highway. Inquire 4795 Dixie Highway, Drayton Plains.

Sale Land Contracts 60

LAND CONTRACTS TO BUY OR to sell. Earl Garrels, EM 3-2511, or EM 3-4086.

SEASONED LAND CONTRACT —Balance $14,500 discount, $2,500. FE 5-0966.

Money to Loan 61

(State Licensed Lenders)

GET $25 TO $500
ON YOUR
Signature
Up to 24 Months to Repay
PH. FE 2-9206
OAKLAND
Loan Company
202 Pontiac State Bank Bldg.
On first and second mortgages

Borrow with Confidence
$25 to $500
Household Finance
Corporation of Pontiac
3½ S. Saginaw St. FE 4-0535

"BUCKNER"
Cash Loans
TO
LAID-OFF WORKERS
OFFICES IN:
Pontiac-Birmingham-Drayton
Walled Lake-Plymouth-Utica

LOANS $25 TO $500
On your signature or other security. 24 months to repay. Our service is fast friendly, and helpful. Visit our office or phone FE 5-8121.
HOME & AUTO LOAN CO.
6 N. Perry St. Corner E. Pike

LOANS, $25 TO $500
BAXTER & LIVINGSTONE
84 W. Lawrence Ave. FE 4-1536-9
FE 4-1574

Money to Loan 61

(State Licensed Lenders)

LOANS

$50 TO $500 — $25 TO $500
COMMUNITY LOAN CO.
30 E. LAWRENCE FE 8-0421
FRIENDLY SERVICE

QUICK $25 TO $500 LOANS
Seaboard Finance Co.
1185 N. PERRY STREET
Easy Parking — Phone FE 8-9661

TEAGUE FINANCE CO.
202 S. MAIN
214 E. ST. CLAIR
ROCHESTER ROMEO
LOANS $25 TO $500
AUTO
LIVESTOCK
HOUSEHOLD GOODS
OL 6-0711 OL 1-9791
PL 2-3518 PL 2-3610
"FRIENDLY SERVICE"

WHEN YOU NEED
$25 TO $500
We will be glad to help you.
STATE FINANCE CO.
702 Pontiac State Bank Bldg.
FE 4-1574

Mortgage Loans 62

$600 TO $2000
on Oakland County homes. Modern or not.
Voss & Buckner, Inc.
209 National Bldg. FE 4-4729

BIG BEAR CONSOLIDATION
Mortgages are best by test. Ask the man who has one. Call us, we can help

Sale Household Goods 65

20 CUBIC FOOT UPRIGHT freezer, take over payments. OR 3-1607.

50 YDS. OF MAROON WOOL CARPETING with padding, $1.80 a yd. FE 4-9319.

1958 SIEGLER OIL SPACE HEATERS. At pre-season special prices. G. A. Thompson, 1005 M59, West.

ALMOST NEW HOSPITAL BEDS, $45 and up. MA 4-2269.

A LATE MODEL SINGER SEWING machine, blond cabinet. Zig zag equipped, cost $239.50 new, pay balance $76 or $7.90 mo. for 10 months. Call credit Mgr. OR 3-9781. A&A Home Products.

A GIFT YOUR WIFE WILL APPRECIATE. A new Singer Sewing Machine. Let us show you our many models. Prices start at $59.50. Terms of $1.25 a week. Open every night until 9 until Christmas. Singer Sewing Machine Co., 102 N. Saginaw.

ALMOST NEW KENMORE 36 IN. gas stove, twin size firm mattress and springs, full size spring, 17 in traveler TV on swivel top table. FE 5-5643.

ABOUT ANYTHING YOU WANT FOR THE HOME CAN BE FOUND AT L & S SALES. A little out of the way but a lot less to pay. Furniture and appliances of all kinds. NEW & USED. Visit our trade dept. for real bargains.
24 MONTHS TO PAY
We buy, sell or trade. Come out and look around. 2 acres of free parking. Phone FE 5-9241.
OPEN MON., SAT. 9 TO 6.
FRI., 9 TO 9
4 miles E. of Pontiac or 1 mile E. of Auburn Heights on Auburn Rd., M59

BEN HUR, 17 CUBIC FOOT CHEST type freezer. OR 3-9413.

BANKRUPT STOCK

Living room, Bedroom and breakfast sets. Chairs and rockers. Lamps and tables. Box springs and mattresses. Must sell immediately. A chance for a real buy. Bedroom Outfitting Co. 4763 Dixie Hwy. Drayton Plains. Open 'til 6, Fri. 'til 9; 1,000 ft. north of A & P Market.

BRAND NEW WROUGHT IRON bunk beds complete with springs and mattress. $39.95. Pearson's Furniture, 42 Orchard Lake Ave.

CASH FOR USED TV'S, FURNITURE & misc. FE 2-0367.

CASH FOR FURNITURE, TOOLS and musical instruments. FE 4-4864.

CASH FOR SMALL 3 SPEED players. FE 5-8755.

DINING TABLE, 6 CHAIRS & BUFFET, $45. Ping-Pong table, $25. FE 2-9712.

DREAMING OF A WHITE CHRISTMAS?
Make that dream a reality with a re-conditioned, guaranteed refrigerator chest type deep freeze, automatic washer or electric stove (Some just like brand new) from Sun Sales, 8505 Dixie Hwy. MA 5-1341. Open 12 noon till 7 p.m. Fri. Sat. Sun & Mon. only. Layaway now for Christmas.

ELECTRIC STOVE AND REFRIGERATOR. 2 piece blue frieze living room suite. OR 3-7955.

ELECTRIC KENMORE IRONER. Reasonable. FE 8-1731.

ELECTRIC STOVE AND REFRIGERATOR, 2 piece blue frieze living room suite, OR 3-7955.

ELECTRIC & GAS RANGES AT close-out prices. MAple 5-6011. Samuel's Appliances.

FREEZERS — NORGE FREEZERS
Chest and Uprights
New models, slightly scratched or crate-marred models at big discount prices
2 years to pay
90 days same as cash

WAYNE GABERT
121 N. Saginaw FE 5-6189

FRIGIDAIRE REFRIGERATOR, large, clean, $35. FE 8-4282.

FLR. LAMPS, TIER TABLE, child's London chairs, secretary. 74 E. Iroquois.

FREEZERS — UPRIGHT FAMOUS name brands scratched. Terrific values. $149.95 while they last. No phone orders please. Michigan Fluorescent, 93 Orchard Lake Ave.

FOR SALE — SMALL RADIOS. $5 to $12. FE 5-8755.

GAS RANGE, $20.
124 Calvert

GAS STOVE, APT. SIZE, 1 YR. old. $40. MA 5-1243.

GE PUSHBUTTON STOVE WITH double oven, deep well & pressure cooker, $75 or best offer. Canfield auto. toaster, $3.50, cozy elec. knife and scissors sharpener, $5. Both like new. MI 4-6577.

GE DELUXE WASHER, AUTO. pump. Exc. cond., $70. OR 3-8765 — 1300 Tull Dr., off M59. After 5.

GULISTAN PERSIAN RUG, DARK red floral design. 11.3x13.6. Excellent condition, $40. FEderal 8-2153.

GOOD H. C. LITTLE FLOOR FURnace with all controls & tank: 495 Fourth Ave. FE 5-7709.

GAS STOVE, LARGE TABLE TOP. Trade or sell for trailer or other. OL 2-1011.

GRAY CUSTOM TAILORED OCcasional chair, like new. FE 8-2103.

GAS RANGES $29.95
Electric Range $29.95
Frigidaire Washer Rebuilt
Used Water Softener.
CRUMP ELECTRIC
3465 Auburn Rd.
UL 2-3000 FE 4-3573

GE AUTOMATIC WASHER, $60; or trade for wringer washer. EM 3-5841.

HOLLYWOOD BED, COMPLETE. Cheap. UL 2-3342.

HOT POINT DISH WASHER, PRACtically new, Half price. FE 8-9337.

HOUSE FURNITURE, 10180 ELIZabeth Lake Road. EM 3-4839.

HUNTERS SPECIAL

10 cubic ft. G.E. Freezer, $209.95. 11 cu. ft. G.E. Freezer $229.95. Terms to suit. Goodyear Service Store, 30 S. Cass, Pontiac. FE 5-6123.

KITCHEN STOVES, COAL, WOOD and electric combination. MAple 5-6011.

KENMORE AUTOMATIC WASHER with suds saver, perfect cond. $90. MA 6-3051.

LAWSON SOFA, BEIGE. GOOD cond., $15. FE 5-8055.

LARGE CRIB AND MATTRESS. Brand new $35.95. Pearson's Furniture, 42 Orchard Lake Ave.

LINOLEUM & PAINT SALE, HALF price at Jack's, 281 Baldwin.

MATCHING MAPLE SOFA BED, rocker & chair. Used 1 yr., $50. FE 8-6485.

NORGE WASHER, FLOOR MODEL. New guarantee. Only $78. Easy terms. $1.25 wk. Goodyear Service Store, 30 S. Cass, Pontiac. FE 5-6123.

OVER 50 USED TV SETS, FROM $14.95 up. TV antennas, $9.95.
WALTON TV
515 E. Walton
FE 2-2237

PFAFF FULL AUTOMATIC ZIG Zag sewing machine in perfect condition. Take on balance of defaulted contract, $138.40 or pay $9.50 per month 'til contract balance is paid. Capitol Apl. Credit Dept. FE 5-9407.

PHILCO REFRIGERATOR. Excellent condition. $75. FE 4-2036.

ROTARY CLOTHES IRONER
EM 3-4114
Peer's 8161 Commerce Road

REFRIGERATORS, LAST YEAR 1958 models, one of America's best makes, perfect, new guaranteed for 5 years, buy a new refrigerator for a little more than a used machine. Michigan Fluorescent, 393 Orchard Lake Ave. — 8.

REFRIGERATOR, $35. ELECTRIC sewing machine $25, Duramatic washer & dryer combination $75, gas stove $25, studio couch, never used $55. 21" TV set, good condition $50, electric range $25, wringer washer $20, oil space heater $20. FE 8-2766.

SPECIAL 9X12 RUGS. $24.95. McLeod Carpet, 2685 S. Woodward. FE 2-7701.

STOVES, BOUGHT, SOLD EXchanged. Turner's, 602 Mt. Clemens. FE 2-0801.

Sale Household Goods 65

SIEGLER
Oil-Gas Home Heaters
SUPER FLOOR HEAT
Pays for itself with the fuel it saves.
NO MONEY DOWN — TRADE IN YOUR OLD HEATER
SCHICK'S MY 3-3711

SINGER PORT. ZIG-ZAG attach. $19.50. Electrolux vacuum, $14.95. Wringer type washers, $19.50. Terms. Curt's Appl. FE 5-4619

TRADE-IN SPECIALS

MAYTAG WRINGERS, Rebuilt. Guaranteed. Your choice.
TV'S — 21 & 24". All Rebuilt. Guaranteed. Delivered.
FRIGIDAIRE AUTO. WASHER. Installed. Guaranteed.
REFRIGERATORS, All sizes. Renewed. Guaranteed.
The GOOD HOUSEKEEPING SHOP Of Pontiac
51 WEST HURON FE 4-1555

TRADE-IN DEPT.

3 pc. wood dinette	$ 9.95
5 pc. wood dinette	$12.95
2 pc. living rm. sectional	$ 9.95
2 pc. living rm. sectional	$15.95
Leatherette lounge chairs	$ 9.95
Elec. washer	$44.95
Elec. range on legs	$29.95

LOTS OF ODD PIECES, TABLES & LAMPS IN OUR USED DEPT.
18 W. Pike FE 4-1122

TRADE GAS RANGE FOR ELECtric range R. B. Munro Electric Co. 1060 W. Huron.

TRADE ELEC RANGE FOR GAS range, R. B. Munro Electric Co., 1060 W. Huron.

UNFINISHED BUNK BEDS, $14.95, portable sewing machine, $10. Studio couch, $10. China cabinet, $19. Refrigerator, $29. 5 room oil heat, $39. Gas heater, 60,000 BTU, $50. Chifferobe, $19. Pearson's Trade-In 37 Orchard Lake Ave

UPRIGHT PIANO, BROWN DAVenport and chair, electric stove, children's roll top desk. Best offer. FE 8-0952.

Used Trade-In Dept.

Duo Therm heater	$19.95
Studio couch	$24.50
Davenport and chair	$29.95
Gas Range	$29.50
Electric Range	$29.50
Hamilton auto washer	$39.50
Table, buffet and 4 chairs	$39.50
Refrigerator	$49.50

THOMAS ECONOMY
361 S. Saginaw FE 2-9151

USED TV $19.95 UP. SWEET'S Radio & Appl. 422 W. Huron. FE 4-1133

WESTINGHOUSE ELECTRIC stove, large, like new. MI 6-4805.

WAREHOUSE PRICES ON FREEZers, dryers, televisions and built-ins. Ramsey's Appliances. Davisburg, MA 5-6011.

WILL TRADE EQUITY IN 2 BEDroom home, $55 month in Waterford Township for housetrailer or late model car. Call Holly, MElrose 7-7922.

WANTED ANTIQUE DISHES, OIL lamps. Marble-top tables. MY 4-1521.

Antiques 65A

LAMPS, BLUE & MULBERRY china, hook rugs, brass, goblets, other items. OL 1-7561.

Hi-Fi, TV & Radios 66

3 SPEED ADMIRAL TURNTABLE with PURITAN table model 3 band radio, $30. Call MA 6-2804.

12" TABLE MODEL TV $19.95
17" GE TV $24.95
21" Raytheon table model $44.95
24" DeForest $79.95
30 other sets to choose from
All sets rebuilt & guaranteed for at least 30 days. Parts and labor. Most sets new picture tubes. We take trades at Obel TV, 3930 Elizabeth Lk. Rd. FE 4-4945. Open 9 a.m. to 9 p.m.

14" RCA CONSOLE, $35. EM 3-6149.

17 INCH PHILCO TV. PERFECT condition with blond cabinet. Table model with wrought iron swivel stand. $65. OR 3-7665.

CASH FOR USED TV's. PURchased at your home. FE 2-0367.

MAHOGANY MAGNAVOX STEREO Hi-Fi. Space for record storage in both cabinets. Like new. FE 8-0076 after 6 p.m.

PRECISION SWEEP GENERAtor. Series E 400. New. Original cost $160. Sacrifice for $100. OR 3-7665.

TABLE MODEL MUNTZ WITH stand. Good cond., $50. OR 3-3666.

For Sale Miscellaneous 67

1-A ALUM. SIDING, STORMS, awnings. VALLELY CO. OL 1-6623

1 SUNBEAM 92,000 BTU GUN type oil furnace, now working, complete with tank, thermostat, 4 years old. FE 5-5063.

2 BURNER OIL HEATER. GOOD cond. OR 3-6871.

4-IN. SOIL PIPE, PER LENGTH, $3.75; 3-in soil pipe, per length, $3.39. G. A. Thompson, 7005 M59 West. Open Eves.

2 FUEL OIL TANKS. GOOD CONdition. Will deliver. FE 5-9120.

4 - INCH SOIL PIPE. 5 FT., $3.79 Sump Pumps $29.95
SAVE PLUMBING SUPPLY
172 S. Saginaw FE 5-2100

5 FT. CAST IRON, RECESSED bathtub with bench. Best quality, $49.95. G. A. Thompson, 7005 M59 West.

10-YR. 52-GAL. ELEC. WATER heater! $67.50 cash & carry. G. A. Thompson, 7005 M59 West. Open Eves.

20X18 VANITY HAND BASIN, cast iron. Best grade, $18.50. G. A. Thompson, 7005 M59 West.

52-GAL. ELEC. HEATER, $69.95; 30-gal. auto. gas heater, $54.95. Cab. sinks and fittings, $54.95 up. Laundry trays and stand & faucets. $19.95. Cash & Carry.
SAVE PLUMBING
172 S. Saginaw FE 5-2100

45 GAL GAS HEATER, $60. 5 room Timken oil burner, 4230 Middlebelt Rd.

100,000 BTU'S OIL FURNACE, 260 gallon tank, all controls, $100. 385 E. Beverly off Joslyn. FE 4-0106.

AUTOMATIC OIL FLOOR FURnace, used 1 year. MY 3-1481.

AA HEADQUARTERS
for chain saws from $89.50. We guarantee we will save you money. Terms. 30 days.
LEE'S SALES & SERVICE
921 Mt. Clemens FE 3-9830

ANCHOR FENCES
No money down FHA approved.
FREE ESTIMATES FE 5-7471

BEER AND PORK — HALF AND quarters. Opdyke Mkt. FE 5-7041.

BATHROOM FIXTURES, OIL AND gas furnaces. Hot water & steam boilers. Automatic water heater. Hardware, elec. supplies, crock & tile. Galvanized copper, black, pipe and fittings. Lowe Brothers Paint, Super kemtone and rust-oleum.
HEIGHTS SUPPLY
2685 Lapeer Rd. FE 4-5431

BEAUTIFUL SINGER ZIG ZAG sewing machine in blond cabinet. Late model, modern machine. Runs perfectly. Yours for balance owning, $59.50, or pay $7 per month. Capitol Apl., FE 5-9407.

CASH WAY LUMBER PRICES
STANLEY ALUMINUM WINDOWS
Burmeister's
NORTHERN LUMBER
Company
7940 Cooley Lake Rd. EM 3-4171
Open 8 a.m. to 8 p.m. daily
Sunday 10 a.m. to 2 p.m.
Deliveries available

BOLENS AND WHEEL HORSE tractors with snow blades, Jari snow blowers. Will pick up and repair your tractors and power mowers, etc. Give us a call. Evans Equip., 6507 Dixie Hwy. OR 3-7924, MA 5-7878.

CIRCLE FLUORESCENT LIHOTS, most modern lights for kitchens, dinettes and recreation rooms, $12.95 value, $6.95, factory marred. Factory Showrooms, Michigan Fluorescent, 393 Orchard Lk. Ave. — 13.

COLEMAN SPACE HEATER. Almost new. Picture window. Evinrude 7½ h.p. motor. Exc. cond. FE 2-1104.

Cash and Carry Specials

1x10 — 12 w.p. Sheathing	$5.00m
1x2 w.p. Stripping	.02 lin. ft.
12x12 Ceiling Tile	.12 sq. ft.
4x8 Prefinished Mahog.	6.40 ea.
Std. Insulation 16 o.c.	3.90 sq. ft.

(A complete line of bldg. products at low - low prices)
HAGGERTY LUMBER & Supply
1947 Haggerty Hwy. MA 4-4881
Weekdays 7 to 6 Sat. 7 to 3

COMBINATION DOORS
ALUMINUM & WOOD
Insulation
BENSON LUMBER CO.
FE 4-2521

DURATUB BOWLING BALL AND leather bag. Dormeyer Friwell. All like new. After 5 FE 5-4492.

DO YOU HAVE A PAINT OR decorating problem? Hundreds of colors to choose from, interior or exterior. See our wall paper and matching fabric selection. Berry Bros. Jelled Magic no drip paints.
OAKLAND FUEL & PAINT
436 Orchard Lk. Ave. FE 5-6160

DOG HOUSES, DOUBLE CONstruction. 770 E. Walton Blvd.

EMERY THOMPSON ICE CREAM freezer, 40 quart. With 5 h.p. compressor. Good working cond. MA 5-2405.

ELECTRIC LIGHT PULL DOWN fixtures. Newest exciting modern light fixtures. Ideal lamp for students. $12.95 value, $6.95. Michigan Fluorescent, 393 Orchard Lake Ave. — 24.

FOR SALE DIAMOND SOLITAIRE, very reasonable. FE 5-2837. 474 First St.

FLOOR FURNACE, OIL. $35. AUTOmatic. FE 2-2715.

FULL SET OF MECHANIC HAND tools and chest. Inquire at Tegerdine Shell Service, 10501 Highland Road, After 5.

FREE STANDING TOILETS $18.95
Double bowl sink $5.95
½-in. hard copper,
20-foot lengths .16c ft.
¾-in hard copper,
20-foot lengths .24c ft.
¾-in. K soft copper
60-foot coil .50c ft.
3-pc. bath sets with trim $89.95
White or colored.
Factory 2nds—Irregulars.
SAVE PLUMBING SUPPLY
172 N. Saginaw FE 5-2100

GARAGE DOORS
Factory seconds, all standard sizes in stock from $25 and up. Electric door operators, folding closet doors and disappearing stairways.
We give estimates on garage remodeling.
Open from 8 to 5
Noon on Saturdays
BERRY DOOR SALES

Full line of building & plumbing materials
We take trade-ins
WOLVERINE LUMBER
320 S. Paddock FE 2-9784

GOOD 22-IN. SUNBEAM COAL furnace. Hot air pipes & registers. Cold air ducts and registers. Auto. thermostat controlled. FE 8-8193.

GAS COOKING STOVE $25, '51 Plymouth, good running cond. $50. FE 8-9981.

HOT WATER HEATERS, 30 GAL. gas. New Consumer Power approved. $89.50 value, $39.50 and $59.50. These are slightly marred. Also electric, oil and bottled gas heaters at terrific values. Michigan Fluorescent, 393 Orchard Lk. Ave. — 16.

HEADQUARTERS FOR HOBBIES
Trains—Toys—Schwinn Bikes
Scarlett's Bike-Hobby Shop
20 E. Lawrence, Pontiac FE 3-7843
4524 Dixie, Drayton OR 3-0021

KITCHEN CABINET SINKS. Slightly scratched. 42" model, $99 value, $46.30 while they last. Also terrific values on 54" and 66" models. No phone orders, please. Michigan Fluorescent, 393 Orchard Lake Ave. — 5.

Knotty Pine Paneling
3 PATTERNS
WP2, WP6 and WC140
CHURCH'S, INC.
UL 2-4000

MEDICINE CABINETS LARGE 20" mirror, slightly marred. $3.95. Also tremendous selection of medicine cabinets with or without lights. Sliding doors and vanity mirrors, all terrific savings. Michigan Fluorescent, 393 Orchard Lake Ave. — 37.

MODERN WHITE WEDDING gown. Size 9-10. Also ½ carat blue white solitair diamond. MAple 5-2344.

NEW LUXAIRE OIL FURNACE & ducts. MAple 5-1501 — OR 3-3702.

NEW 1ST QUALITY BATHTUBS, $46.50. Free standing toilets. $19.95. G. A. Thompson, 1005 M59 West.

OIL-FIRED FURNACE
250,000 BTU. Jackson Church. All controls 3 years old, $300. EM 3-4322.

PAINT FLOORS WITH TRED. Applied in ½ the time, as easy as waxing, dries in 30 minutes. Warwick's, 2678 Orchard Lk. Rd.

RETIRED—WILL SELL GARDEN tools, misc. articles, florist baskets, greenhouse plants, evergreen trees, also antiques — 25509 Ormond, Southfield. 1¾ mi. west of Telegraph on 10-Mile Rd. to Ormond. EL 6-0472.

SINGER ZIG ZAG SEWING Machine. Guaranteed in excellent condition. Wonderful for a Christmas gift. Makes buttonholes, designs, overcast, all without using attachments. Take on payments of $8.10 per month for 9 months, or $68.50 full cash balance. Capitol Appliance. FE 5-9407.

SOLITAIRE & WEDDING BAND to match. OR 3-4256.

SEARS WOOD SHARPER, MOTOR, stand and cutters. FE 2-3571.

SHUFFLE BOARD, STANDARD size, 22 ft. Real Christmas gift, $50. MA 6-5666.

SPECIALS

2x4x8 Pine	39c ea.
Alum. Comb. doors, prehung	$29.95
Firebrick	10c ea.
100 sq. ft. insulation	$ 3.87
Roll roofing, 90 lb.	$ 3.95
Storm windows any size & shape. Ceiling tile—sq. ft.	12½c
Knotty pine paneling, sq. ft.	16c

Complete line of NEW and USED building materials priced to sell.

FHA Terms FREE Estimates
Open 8-5:30 MON. thru SAT.

SURPLUS LUMBER
& MATERIAL SALES CO.
5430 Highland Rd. (M59) OR 3-7092

SPECIALS

Prefinished plywood 4 x 7, silver birch finish 20c sq. ft.
¾" select white maple G2S $17.95
Knotty cedar paneling $140M
Genuine formica 65c sq. ft.
PONTIAC PLYWOOD CO.
1488 Baldwin Ave. FE 2-2543

SIMPLEX CHALLENGER, GO-Karts, 1 or 3 engines. $20 down. 230 E. Pike. FE 4-4346.

—SPECIAL—
Genuine School Desk, only $3.88
Cupolas—Special $9.88
Garage Siding $19.50
Clear fir, 100 ft.
Black Temp Pegboard, 24x48 69c
Oak Floor Shorts, 100 ft. $7.77
Mahogany Ply 4x8 $4.97
AUBURN LUMBER
AUBURN HEIGHTS
FE 5-9293

THE SALVATION ARMY RED SHIELD STORE
Everything to meet your needs. Clothing. Furniture. Appliances.
112 WEST LAWRENCE

TABLE SAW, 8" COMPLETE — Call FE 8-1170 after 5.

TALBOTT LUMBER
Redwood fence pickets. Glass Thoroseel for waterproofing — Wood louvres at ½ price to closeout. 1025 Oakland Ave. FE 4-4585.

USED COMB. DOORS: ANY SIZE. Reas. After 5. MA 6-2114.

USED WATER SOFTENER, COMpletely automatic. Reasonable. FE 2-5627.

USED OIL SPACE HEATERS, $10 & up. Schick's. MY 3-3711.

USED BRICK FOR SALE. Mutual 4-7481 or FE 8-9015.

VINYL LINOLEUM
9 FT. WIDE — 59c SQ. YARD
"BuyLo" UNCLAIMED
TILE OUTLET
102 S. SAGINAW FE 8-2468

WATER SOFTENER. 2 YRS. OLD. Sell $125 or trade for good electric range. FE 8-9415.

WINDOWS, 1—32x20 D. H. MULL, 1—36x24 D. H. Mull, 1 pair of birch doors, 44x83, 10" Admiral TV. Boys' Chicago roller skates, size 4-2. High chair, single roll-away. Home like, generator. Power plane. OR 3-3938 after 5 p.m.

WANTED — LIKE NEW LIVING suite, matching coffee and end tables, reclined chair, two bedroom suites, desk, all light finish. Floor lamp, prefer Stiffel (switch in shaft), fireplace screen (curtain type). FE 4-6324.

MODEST MAIDENS — By Jay Alan



"I think he just wants to marry you so he can hang on to a good secretary, and your salary too!"

Christmas Trees 67A

CHRISTMAS TREES. WHOLESALE & retail. Scotch, spruce, pine. 809 S. Woodward.

CHRISTMAS TREES — PINE, spruce, fir. Cut your own tree. Bring tools. Select early. 2922 Sleeth Rd., 3 miles west of Commerce Village, 1 mile east of intersection of Wixom Rd. & Duck Lk. Rd. MU 4-0635, daily 8 to 6.

ESTABLISHED CHRISTMAS TREE lot for rent. Heat furn. FE 4-1887.

LARGE SELECTION OF SCOTCH, Spruce, Balsam. Special price to churches and clubs. Wholesale & retail. 223 W. Montcalm. FE 8-8193.

LONG NEEDLE PINES, NORTHERN Wholesale. EM 3-3747.

PREMIUM SCOTCH SUITABLE for auditoriums, displays, churches lodges, homes. $5. Other trees from $1 Greens $1. Grower. 725 Wolfe Road mile S.W. Ortonville. NA 7-2192 or MI 4-9133.

PICK YOUR LIVE CHRISTMAS tree on the stump. $1 and up. Also Christmas greens. Bring the kids and your camera. 12 miles north of Pontiac, Cedar Lane Evergreen Farm, 8970 Dixie Highway (US-10). MAple 5-1922.

SCOTCH PINES AND SPRUCE. MY 3-2801 or MY 3-4403.

SPRUCE AND BALSAM CHRISTMAS trees. Wholesale. Can be seen at 5758 M15 at Dixie Hwy. MA 5-1178.

Christmas Gifts 67B

1 HO TRAIN SET. 1 AMERICAN Flyer train set. OR. 3-8856.

BEDSPREADS, QUILTS, & MIXmaster, & other misc. items. FE 2-6111.

BOY'S 24 IN. BIKE, LADY'S FIGure ice skates, size 6. FE 2-7127 after 4 p.m.

DOLL CRADLES, BLONDE OR maple, decals on both ends, $5.98. 223 S. Edith. FE 4-7400.

GRANCO RADIOS. $15.95 UP. IDEAL gifts. R. B. Munro Electric, 1060 W. Huron St.

FIREPLACE EQUIPMENT
Including Screens
GRATES, TOOLS, ORNAMENTALS
UNUSUAL GIFT ITEMS
INLAND LAKES SALES
3127 W. HURON FE 4-7121
OPEN DAILY 9-6; FRIDAY 'TIL 9
OPEN SUNDAY 10-2

IMPORTED FEATHER GIRD ART pictures. Hand-made, using real, brilliantly colored feathers. Wholesale - retail. Low prices. Write Pontiac Press Box 100.

LIONEL ELECTRIC TRAIN, 2 ENgines, whistle and smoke. Cars, track and transformer. $40. After 6 p.m. FE 8-6859.

LIONEL TRAIN COMPLETE, 40 Myra after 4:30 p.m.

LIONEL TRAIN, EQUIPMENT — accessories. Exc. cond. MA 4-2985 eves.

MEN'S SIZE 8 BLACK ROLLER skates with case, $10. Kodak Brownie Hawkeye camera, $4. OR 3-1754.

NECCHI FAMOUS NEW SEWING machines. Now only $49 during our opening sale. As low as $1.25 wk. Michigan Necchi Elna Sewing Center. 143 Oakland Ave.

RECREATION ROOM BAR, 6 FT. long, 44 in. high, 27 in. deep. Knotty Pine finish, $65. FE 2-7318.

ROCKOLA ROCKET JUKE BOX. Plays 50 records. Like new. Wonderful Christmas gift for recreation room and teenagers. Only $150. Also regulation bumper pool table. Like new, $125. FE 5-4219.

TRAINS, LIONEL & AMERICAN Flyers, with tables & accessories. FE 2-5683.

TOYS, ½ PRICE
Chemistry set, complete archery set, Army, ranch and space sets. Monopoly and Career sets. Chip-Hilton books. Also baby items. MI 6-2922.

UNDERWOOD portable typewriter, $20. 9x12 Mohawk rug and pad, $20. 2 pairs girl's shoe skates, size 4½ and 5½, $7 each. Tom Thumb toy typewriter, $5. OR 3-8577 after 4.

Machinery 68

BAY CITY DRAG LINE. VERY good cond. Make offer. Eves., MY 3-7221.

Do It Yourself 69

FOR RENT
Wall paper steamer, floor sanders, polishers, hand sanders, furnace vacuum cleaners. Oakland Fuel & Paint, 436 Orchard Lake Ave. FE 5-6159.

DO IT THE EASY WAY!
FLOOR SANDERS—HAND SANDERS—WALL PAPER STEAMERS
SKIL SAW — RUG CLEANER
BOWNIE'S HARDWARE
489 S. SANFORD FE 4-6105

LOWER PRICES ON COPPER plumbing eavestrough and fencing. Open weekdays 8:30 to 6. Sundays 10 to 4. Montcalm Builders Supply — 156 W. Montcalm. FE 5-4713.

Sale Musical Goods 71

13 PEDAL BOARD ORGAN, limed oak $495
2 manual organ, mahogany $645
$20 down. Balance in 36 mos.
Medium size player piano $149
Terms.
Mahogany console piano $479
$20 down. Balance 36 mos.
Mahogany Spinet piano. Like new. $20 down. Balance 36 mos.
Lowrey Organo. Make your piano an organ with this attachment. $395. Terms.
Solovox $95. terms.
GALLAGHER'S
18 E. Huron FE 4-0566

ALMOST NEW CORNET, $70. FE 5-8683.

ACCORDIAN, ROSSELLI, 120 BASS. Used only 6 times. Make offer. Eves. MY 3-7221.

ACCORDIAN SALE — ALL SIZES. Accordian loaned free to beginners with lessons. FE 5-5428.

BUNDY FLUTE FOR SALE, $65. OR 3-9174.

Baby Grand Piano
Completely overhauled & refinished. Special price for quick sale, $495. Morris Music, 34 S. Telegraph Rd. FE 2-0567. Across from Tel-Hurn.

CORD ORGAN, SMALL, USED 2 times. Reasonable price. MA 5-1824.

CONCERT ORGAN, WURLITEER Percussion. Nearly new. Sacrifice. Will accept organ or auto in trade. FE 5-3406, all day Saturday and Sunday or after 7 p.m. weekdays.

CARLOAD OF LESTER BETSY Ross spinets. Just arrived. They are new
$20 down. Balance 36 mos.
$595
GALLAGHER'S
18 E. Huron FE 4-0566

ELECTRIC EPICPHONE GUITAR, plus amplifier, $125. FE 5-3046.

HAMMOND CHORD ORGAN, A-1 cond. FE 2-5037.

PIANO-TUNING—OSCAR SCHMIDT FE 2-6217

Sale Musical Goods 71

HARMONY GUITAR WITH ARCH top, cut-away, blond finish. Leather case. Like new. $95. MA 6-3051.

RENT A SPINET PIANO WITH option to purchase. All moneys will be applied toward the purchase price of the piano.
GALLAGHER'S
18 E. Huron FE 4-0566

TRIUMPH FLUTE, CASE, MUSIC rack, $50. 50 S. Jessie St.

UPRIGHT PIANO, $55.
UL 2-3953

USED
Grand piano, Mahogany case $195
Grinnell upright piano, complete with bench $150
Grinnell mahogany console piano & bench, like new $595
GRINNELL'S
27 S. Saginaw FE 3-7168

USED UPRIGHT PIANO, GOOD condition. FE 4-3433.

WANTED UPRIGHT PLAYER PIAno in working condition. Please state condition and price in reply to Pontiac Press Box 25.

WANTED
USED PIANOS
Wiegand Music Center
BAZAAR AREA MIRACLE MILE
Piano Tuning Organ Repair
PHONE FE 2-4924

Sale Office Equipment 72

REMINGTON PORTABLE TYPEwriter. $50. FE 8-8068 after 5.

VICTOR ADDING MACHINE. 10 keys, like new. EM 3-0051.

Sale Sporting Goods 74

A BIG SELECTION OF USED shotguns & rifles. Ben's Loan Office, 4 Patterson. FE 4-5141.

COMPLETE DEER PROCESSING. Nestor's Market, 5446 Cooley Lake Road. FE 8-9996.

GIRL'S ROLLER SKATES, TOE stops and case. Size 3, practically new, $10. FE 4-6330.

GUNS, MODERN AND ANTIQUE. Buy or sell. We are Browning and Colt dealers. Burr-Shell. 375 S. Telegraph.

LAYAWAY NOW FOR CHRISTMAS Everything for the sportsmen. Complete gun shop, scopes mounted, repair of all kinds. Headquarters for ice fishing. Live bait. Latest information on best fishing spots in this area. Cliff Dreyer's Gun & Sports Center, 15210 Holly Rd., Holly. MElrose 4-6771.

HEAD SKIS, SIZE 6, BOOTS, size 5½. Cubcoe bindings, poles, jacket, and pants, size 10. Brand new. Group of single item. FE 2-4461 after 6.

SPRINGFIELD .22 7 SHOT BOLT action, $20. FE 4-9331.

WANTED RAW FURS, DEER skins, highest prices paid. Vreeland Fur Co. 500 Pontiac Trail, Walled Lake. MA 4-4531.

WANTED: STURDY ICE FISHING shanty, big enough for 2. MA 6-1045.

Sand, Gravel & Dirt 76

A-1 TOP SOIL, CRUSHED STONE Sand, gravel, fill. Lyle Conklin FE 8-1112 or FE 2-8572.

BLACK DIRT, FILL & GRAVEL. $2.00 a piece. U dig. Also shade trees. MY 2-3791.

CRUSHED STONE, SAND, GRAVEL. Earl Howard. EM 3-0531.

DRIVEWAY GRAVEL LOADED OR delivered. FE 4-3263 or FE 2-1466.

FILL DIRT, SAND AND GRAVEL, front end loaders, and snow removal. FE 5-4758.

GOOD ROAD GRAVEL, 5 YDS. $7. Delivered. FE 4-6588.

LIGHT HAULING AND MOVING of any kind, cheap. FE 8-2464.

SAND, BLACK DIRT & GRAVEL. Call FE 8-3817

YARD DRIVEWAY GRADING. Top soil, gravel, fill, etc. FE 5-3552.

Wood, Coal & Fuel 77

CHANNEL COAL, FIREPLACE, furnace and kindling wood. Speedway fuel oil. FE 5-6159.

FIREPLACE WOOD FROM 18 TO 24 in. FE 2-8262 or UL 2-1120.

FIREPLACE AND SLAB, $6, $8, $10 a cord. FE 5-3953 or MA 5-1007.

FIREPLACE, FURNACE, AND kindling wood. OL 2-4947.

GOOD HARD SLABWOOD, 2 CORDS for $10, delivered. Also fireplace wood. FE 5-3057.

OAK WOOD FOR SALE. FE 4-7201.

SHOP LOADS, CUT WOOD, OR 3-6022.

SLAB WOOD OR FIREPLACE wood. 3 cord. $14. Del. FE 8-6131.

WHITE BIRCH FIREPLACE wood, $15 and $18 delivered. FE 2-5474.

Plants, Trees, Shrubs 78

SCOTCH PINES FOR LANDSCAPE FE 8-0877

For Sale Pets 79

2 FEMALE PUPPIES, MIXED breed. FE 2-7217.

AKC REG. DACHSHUND PUPPIES FE 2-6418

BEAUTIPUL 4 MO. FEMALE GERman Shepherd pup, $20. OR 3-4259.

CANARIES FOR SALE.
FE 4-4120

CANARIES. IDEAL FOR CHRISTmas gifts. Reas. FE 4-7534.

DACHSHUND, AKC. REASONable. Good breeding. Paper trained. Wormed. Call UL 2-4534.

GERMAN SHEPHERD PUPPIES, 6 weeks old. $15. MI 4-5967.

HAMSTERS AND GUINEA PIGS. All Pet Shop, 55 Williams. FE 4-6433

FEMALE PUPPY, FREE TO good home. FE 5-1626.

PARAKEETS CANARIES, CAGES. Pood Since 1927. 584 Oakland Ave.

PARAKEETS, CANARIES, CAGES, food. Crane's, 2489 Auburn. UL 3-2200.

POODLE PUPPIES, MIN. DEEP chocolate beauties. Out of good stock. AKC registered. Lovely Christmas gifts. Phone EM 3-6261.

REG. TOY FOX TERRIER PUPS. Females. $30. MY 3-2878.

REGISTERED SPRINGER SPANIEL, housebroken, 337 S. Edith.

TOY COLLIE AND COCKER PUPS. $5, $2 Hudson.

WELL BRED PUPPIES AND OLDER dogs. Free for good home. Must dispose of entire kennel. Inquire 2196 South Lapeer Road, Lake Orion.

Dogs Trained, Boarded 80

BRITTANY PUPPIES FOR CHRISTMAS
TAILWAGER KENNELS
Boarding breeding, training & trimming. Brittany and poodle stud service. Pick up and deliver. OL 1-6594. Call after 4 p.m.

Hay, Grain & Feed 82

1ST CUTTING ALFALFA BROME hay, also straw. Frank Ruggles, 5561 Cooley Lake Rd., Milford. MU 4-2521.

1,000 BALES HAY, STRAW MAnure. Lumber, Wood. MA 5-0005.

ALL TYPES OF 1ST & 2ND CUTting hay straw and corn. Will deliver. OA 3-2179.

For Sale Livestock 83

2 HACKNEY PONIES, GENTLE, drive or ride. Double harness, pony-cart, horse trailer, enclosed. 42201 12 Mile Rd. FI 8-2900.

BAY GELDING AND BUCKSKIN mare with saddles. $325 complete. EM 3-5351.

CATTLE, PIGS AND GEESE. Market 4-1033.

FOR SALE: BLACK SADDLE mare, 3843 Alida Street in Rochester, or call UL 2-1912 after 3 p.m.

REGISTERED HOLSTEIN HEIFer. Fresh. $325. MY 3-1401.

Sale Farm Produce 86

APPLES & SWEET FILTERED cider, by cup ½ gal

Sale Used Cars 106

HASKINS DEMO

1959 Chevrolet Bel Air 2-door sedan. Gas saving 6 cylinder engine, Powerglide, radio, heater. Beautiful sateen silver and ivory finish. Priced to sell.

Haskins Chev.

6571 Dixie Highway at M-15
MAple 5-5071 Open nites 'til 9

Want to Buy a New Car?

BE SURE AND SEE OUR SELECTIONS OF NEW AND USED CARS FIRST. ALWAYS A SQUARE DEAL AT ONE OF OAKLAND COUNTY'S OLDEST DEALERS. FORDS SINCE 1930

BEATTIE

"Your FORD Dealer Since 1930"
5806 DIXIE HWY. OR 3-1291
At the Stoplight in Waterford

WILL ACCEPT

Guns, outboards, boats, refrigerators and appliances, etc. On our new 1960 Ramblers or any good used car as part payment.

BILL SPENCE

"RAMBLER"
—SALES & SERVICE—
236 S. SAGINAW FE 8-4541

TRADE NOW!

FOR A FABULOUS 1960
CHEVROLET at 1959 Prices
Crissman

CHEVROLET COMPANY
ROCHESTER
OPEN EVES. 'TIL 9 OL 2-9721

$5 DOWN

'53 CHEVROLET
4 DOOR SEDAN
Midnight Blue paint. No rust.
$5 PER WEEK
No Payments 'Til '60

Eddie Steele
— FORD —
3275 W. Huron at Eliz. Lk. Rd.
FE 5-3177 FE 5-0861

'55 CHEVROLET, BEL-AIR, V-8, radio. Sharp. $695. Carl's Motor Sales, 62 Oakland.

PONTIAC AUTO BROKERS

'58 Buick, 4 dr. special, real	$1895
'58 Chevy, 4 dr. Auto.	$1699
'59 Edsel 4 dr. HT.	$1595
'57 Ford Custom 8 Auto.	$1295
'58 Metro, H.T. Black-white	$1195
'56 Chev 4 dr. Bel Air	$1195
'56 Buick Special, 4 dr., 2-tone	$1095
'57 Ford Custom Std. trans.	$1099
'57 Plymouth 6 auto., wagon	$1095
'57 Stude. 4 dr. 6 OD.	$ 995
'56 Chev. ½ ton pickup	$ 895
'55 Buick Super 2 dr HT	$ 895
'54 Olds 4 dr 88 Full power	$ 695
'54 Ford Custom 6, Auto.	$ 495
'54 Ford 2 dr 8 Custom	$ 350
'51 Pontiac 2 Dr. Std. shift.	$ 95
'52 Stude. 2 dr. auto.	$ 95
'50 Buick, 4 dr.	$ 95
Willy's Jeep with cab & plow	$ 795

1260 Perry at Madison FE 4-9100

CHEVROLET LEFTOVERS

2-Doors & 4-Doors
Station Wagons
Impalas
As low as
$1872

Officials' and company cars
Bank rates—36 months
Easy down payments

NORTH CHEV.

Hunter Blvd. at S. Woodward Ave.
Birmingham MI 4-2735

SAVE

Up to
$1,000

ON A
Brand New
1959 EDSEL

PRICED LOWER THAN THE Low Price COMPACT CARS

— ONLY 7 LEFT —

'Russ' Dawson

MOTOR COMPANY
232 S. SAGINAW FE 8-8131

GOOD TRANSPORTATION

'55 PLYMOUTH Plaza 8 Sed.	$ 395
'54 CHEVY Deluxe 4 Door	$ 395
'54 PONTIAC Chieftain 4 Door	$ 295
'54 MERCURY 2 Door	$ 295
'53 DeSOTO 4 Door	$ 295
'53 DODGE 4 Door	$ 395
'53 FORD Sedan	$ 195
'51 BUICK Special 2 Door	$ 195
'50 BUICK Sedan	$ 175
'50 DeSOTO Sedan	$ 125

BRAID

MOTOR SALES
DeSOTO-PLYMOUTH DEALER
"Marathon Products"
33 YEARS FAIR DEALING
CASS AT WEST PIKE STS.
FE 2-0186

OUR
BEST DEALS EVER ON 1960 Pontiacs
SEE
RUSS Johnson
Motor Sales
LAKE ORIENT
MY 2-3871 or MY 3-1461

For Sale Cars 106

Ramblers

1959 RAMBLER CUSTOM CROSS COUNTRY WAGON $2295
LESS THAN 5,000 MILES. BRONZE AND BLACK. ABSOLUTELY NEW IN CONDITION. LISTED OUT OVER $3,300. SAVE $1,000. 36 PAYMENTS $59.73. VERY LOW CASH DOWN OR OLD TRADE.

1959 RAMBLER AMBASSADOR CUSTOM $2295
4 DOOR, R&H, POWER, CONTINENTAL TIRE. IMMACULATE IN AND OUT. LISTED FOR $3,470. SAVE $1,200. 36 PAYMENTS $56.31. VERY LOW CASH DOWN OR OLD TRADE.

1958 RAMBLER CUSTOM CROSS COUNTRY WAGON $1695
SPOTLESS IN AND OUT. R&H, AUTOMATIC TRANSMISSION, SOLID WHITE. 36 PAYMENTS $43.54. VERY LOW CASH DOWN OR OLD TRADE.

1958 RAMBLER SEDAN $1545
4 DOOR, NEW CONDITION, LOW, LOW MILES, RED AND WHITE. 36 PAYMENTS, $39.25. VERY LOW CASH DOWN OR OLD TRADE.

1958 METROPOLITAN HARDTOP $1295
LESS THAN 5,000 MILES. ABSOLUTELY NEW CONDITION. EMERALD GREEN AND WHITE. HURRY! 36 PAYMENTS, $32.42. VERY LOW CASH DOWN OR OLD TRADE.

1957 METROPOLITAN CONVERTIBLE ... $995
YELLOW AND WHITE. LOW, LOW MILES. HURRY! FIRST WE'VE SEEN IN OVER 3 MONTHS. 30 PAYMENTS, $33.00. VERY LOW CASH DOWN OR OLD TRADE.

1957 RAMBLER CROSS COUNTRY WAGON $1195
RED AND WHITE. VERY CLEAN. STANDARD TRANS. 30 MILES PER GAL. SPECIAL. 2 TO CHOOSE FROM. $300 UNDER AVERAGE RETAIL. UP TO 30 MONTHS TO FINANCE AS LOW AS $32.80 A MONTH. VERY LOW CASH DOWN OR OLD TRADE. THE ABOVE CARS ARE FULLY GUARANTEED AND ON OUR LOT AS DESCRIBED.

BIRMINGHAM RAMBLER

666 S. WOODWARD
MI 6-3900

'53 CHEVROLET BEL-AIRE, 2 door, R&H, white side walls, good cond. Will sacrifice.
1717 S. Telegraph FE 4-0521

— YOU'LL LIKE OUR WAY — — OF DOING BUSINESS —

'59 VOLKSWAGEN	$1695
'58 RAMBLER 2-Door	$1195
'57 DODGE Station Wagon	$1495
'57 DODGE 2-Door	$1195
'57 FORD F-Lane H-Top	$1295
'57 PLYMOUTH 4-dr. H-top	$1395
'56 CHEVROLET Hardtop	$1095
'56 CHEVY B-Air 4-Door	$895
'55 FORD F-Lane 2-Door	$895
'56 FORD Country Sedan	$1195
'55 FORD F-Lane 2-Door	$695
'54 OLDS "88" Hardtop	$695
'53 PONTIAC Deluxe 4-Door	$395
'52 HUDSON 4-Door	$245

Quality Motor Sales

649 Orchard Lake Ave. FE 3-7041

1954 CHEVROLET 2 DOOR. RADIO & HEATER. POWERGLIDE. ABSOLUTELY NO MONEY DOWN. Assume payments of $11.08 per mo. Call Credit Mgr. Mr. Parks at MI 4-7500. Harold Turner Ford.

'56 CHEVROLET

BEL AIR 4 DOOR
Outstanding green & white sedan with only 25,000 miles. Hardly broken in good yet! Radio, heater and seat covers never off this immaculate automobile. Show room condition.
$1275

Crissman

CHEVROLET COMPANY
ROCHESTER
OPEN EVES. 'TIL 9 OL 2-9721

A-1 BUYS

'59 Thunderbird	$3500
2-Door, radio, heater, power steering, power brakes, Cruise-o-matic 352 engine, white walls, Cordovan finish with beautiful genuine leather interior. Factory official's car.	
'58 Ford	$1850
Convertible, V-8, Ford-o-Matic, power steering, power brakes, radio, heater. White walls. Spare never used. All black. Don't miss this one.	
'57 Ford	$1150
2-Door, standard drive, 6 cylinder, radio, heater, 13,000 actual miles. Beautiful blue and white finish.	
'56 Chevrolet	$1195
Wagon. V-8, powerglide, radio, heater. 6 passenger. Black and white.	
'56 Mercury	$ 995
2-Door hardtop. Merc-o-matic with radio and heater. 2-tone green. Inspected, Reconditioned, Road-tested, Warranted	

Larry Jerome

ROCHESTER FORD DEALER
OL 1-9711

WILSON

PONTIAC-CADILLAC
"CLEAN"
Birmingham Trades
1350 N
Woodward
Birmingham MI 4-1930

1958 CHEVROLET 4-DOOR V-8 SEDAN; radio, heater, Powerglide. Coral finish. A real beauty. Our stock No. 982. Only $1392.

North Chev

Hunter Blvd. at S. Woodward Ave.
Birmingham MI 4-2735

Dixie Ok'd Cars

HAND PICKED AND PERSONALLY CHECKED
MANY ONE OWNER CARS

'60 Ford Falcon, like new	Save
'59 Rambler Wagon, Auto.	$2095
'58 Buick 2 dr. Spl. Sharp	Save
'57 Chevy 210 4 dr. 6, Auto.	$1195
'57 Plym 4 dr. Belvedere 8	$1095
'56 Chevy Delray, Leather	$ 895
'55 Buick 2 dr Hardtop	$ 795
'55 Pontiac 2 dr. Auto.	795
'55 Chevy 4 dr 6, Stock	$ 795
'55 De Soto hardtop spt. cpe.	$ 795
'54 Chevy 4 dr 210—pr	$ 595
'54 Chevy 2 dr. 210—stick	$ 495
'54 Ford 4 dr. Cust 8, Auto.	$ 495
'54 Pontiac 9 Pass. Wagon	$ 495
'54 Plym 2 dr Savoy—Std.	$ 395
'54 Plym 2 dr Savoy, Hi-dr.	$ 295
'54 Chevy 2 dr. 150, Standard	$ 295
'54 Pontiac 4 dr. Starchief	$ 295
'53 Pontiac 4 dr Automatic	$ 250
'53 Chevy 4 dr Real sharp	Save

YOUR CHOICE $50

'52 CHEVROLET
'51 PONTIAC
'51 FORD
'50 PONTIAC
'50 CHEVROLET
'49 CHEVROLET
'48 PONTIAC
"THEY ALL RUN!"

Dixie Ok'd Cars

DIXIE HWY. AT SASHABAW
DRAYTON PLAINS, MICH.

Sale Used Cars 106

HASKINS DEMO

1959 Chevrolet Impala 4-door sedan; V-8 engine, powerglide, power steering, power brakes, radio, heater. Many other accessories. Beautiful sapphire & ivory finish. Low in price—High in value.

Haskins Chev.

6571 Dixie Highway at M-15
MAple 5-5071 Open nites 'til 9

SEE "COST LESS COLE" FOR 4 cars, New or Used. You'll get a deal for a Chrysler, Dodge or Plymouth that will save you money. Remember the name — "Cost Less Cole." 100 West Maple, Walled Lake. MA 4-4511. New or Used — we sell both.

1956 CHEVROLET. 2 DOOR. RADIO & HEATER. ABSOLUTELY NO MONEY DOWN. Assume payments of $29.85 per mo. Call Credit Mgr. Mr. Parks at MI 4-7500. Harold Turner Ford.

'54 CHEVROLET DELRAY $595
2 door, power glide, R&H, new tires.
MAZUREK STUDEBAKER SALES
South Blvd. at Saginaw FE 4-9587

JEEPS

We have a good supply of used 4 wd Jeeps, trucks and station wagons on hand. Buy now and save.
ROGER'S SALES AND SERVICE
695 Auburn Ave. FE 2-9555
Used Jeeps are our specialty

CHEVROLET, '59 4 DR. WAGON. Hard to tell from new. Gold & ivory. V-8 Powerglide. Power steering. $2,300. OL 1-1776.

1958 CHEVROLET 4-DOOR STATION wagon, radio, heater, Powerglide, V-8 engine. Green and white finish. This is a one owner Birmingham car. Stock No. 948. Only $1846.

North Chev

Hunter Blvd. at S. Woodward Ave.
Birmingham MI 4-2735

1954 CHEVY BEL AIR 2-DOOR, nice. $395. FE 3-7542. H. Riggins.

1952 CHEVY, POWERGLIDE, 6, good condition. Call OR 3-6672 after 2 p.m.

'52 CHEVY
289 W. Wilson

1956 CHEVROLET CONVERTIBLE. New midnight blue paint. Power glide, power brakes, radio, heater, white walls. Good condition. $1,000. MI 4-7869 after 5.

'47 CHRYSLER COUPE, $75. VERY good condition. FE 5-9752.

1953 CHRYSLER SEDAN RADIO & HEATER. AUTOMATIC TRANSMISSION. POWER STEERING. ABSOLUTELY NO MONEY DOWN. Assume payments of $14.27 per mo. Call Credit Mgr. Mr. Parks at MI 4-7500. Harold Turner Ford.

1952 CROSLEY, GOOD CONDITION. $125. FE 5-2766.

'53 DODGE 4 DOOR. WHITE walls. Radio. OR 3-5025.

TREAT

yourself and your family to new fun behind the wheel of a 1960 LARK from Pontiac Area's newest dealership.

RINK MOTORS

4455 W. HURON OR 4-0391
NEXT TO THE ROLLADIUM

1955 DODGE 4-DR.

No money down on this very nice 4 dr. sedan.
Pay only
$30.99 PER MO.

SCHUTZ

MOTORS, INC.
912 S. Woodward MI 6-5302

DODGES (2) LEAVING FOR Europe in 10 days, will accept best offers. '58 Hardtop, full auto. & Power, custom Lancer, Silver & blue. '55 4-door V-8, auto. trans., snowtires, blue & white. 6489 Snowapple, Clarkston. MAple 5-1587 — 4 to 7 p.m.

1959 DeSOTO

This factory official's car is really like new and priced to sell.
Your old car or $191 down will handle.
36 MOS. ON BALANCE.

SCHUTZ

MOTORS, INC.
912 S. Woodward MI 6-5302

ADVENTURER

1957 DeSoto, 2 door, HT, PS, PB, R&H, WW tires. Sharp.

Clarkston Motor Sales

CHRYSLER-PLYMOUTH DEALER
Main St., Clarkston MA 5-5141

ENGLISH FORDS
1960 2 door Anglia Delux, equipped with fresh air heater and defroster, radio, oil filter, white walls, anti-freeze, windshield washers, cigarette lighters, and all taxes. Complete for only $1,860.33.
Brand new '59 2 doon Anglia Delux with all the above equipment. Only $1,620. '59 2 door Anglia Delux demonstrator. Also has the above equipment. Only $1,450.
Your old car should make the down payment on any of the above.
FREE 1960 LICENSE if you ask for Ray or bring this ad with you to Bob Southern, English Ford-Lark Dealer, Walled Lake. MA 4-4231.

1953 FORD RANCH WAGON. RADIO & HEATER. ABSOLUTELY NO MONEY DOWN. Assume payments of $19.76 per mo. Call Credit Mgr. Mr. Parks at MI 4-7500. Harold Turner Ford.

— FORD DEALER —
A-1 Used Car Shopping Center

'58 THUNDERBIRD
2 DOOR
$2995

Cy' Owens

147 S. SAGINAW STREET
FE 5-4101

HAUPT PONTIAC

FOR OUR BEST IN USED CAR VALUES

1956 Pontiac Chieftain 870, 4 door station wagon. Hydramatic, radio, heater, white walls. A beautiful family car. Just the car your family is looking for. Low down payment. 24 months on balance.
1958 Buick Century 2 dr. Hardtop. Dynaflow. Radio, Heater. Power brakes. Low mileage.
1957 Buick Super 4 dr. Hardtop Dynaflow. Power steering. Power brakes. Whitewalls. 2 tone. Low down payment. 30 mos. on balance.
'57 Olds. 2 dr. Hardtop. A black beauty! Radio. Heater. Hydramatic. Power brakes. A 1-owner car.
1955 Pontiac 2 dr. Hydramatic R. & H. Whitewalls. A green emerald. Shows exc. care. 24 mos. on balance.
1955 BUICK 2 dr. Maroon finish. A dandy for only $595.

Many More to Choose From
M15, 1 Mile North U.S. 10
Open Monday and Friday Evening Till 9 P.M.
Maple 5-5566 or MAple 5-1141

For Sale Cars 106

FORDS

1957 FORD FAIRLANE 500 VICTORIA ... $1595
21,759 ACTUAL MILES. ABSOLUTELY IMMACULATE. SOLID BLACK. WHITE TIRES. RED AND WHITE INTERIOR. ORIGINAL AND BEAUTIFUL 30 PAYMENTS, $47.57. VERY LOW CASH DOWN OR OLD TRADE.

1957 FORD CUSTOM RANCH WAGON ... $1195
6 CYLINDER, STANDARD TRANS. R&H. OVERDRIVE REAR END. SPOTLESS COND. SOLID WHITE. 30 PAYMENTS, $35.68. VERY LOW CASH DOWN OR OLD TRADE.

1957 FORD COUNTRY SEDAN $1395
4 DOOR, RADIO, AUTOMATIC TRANS, POWER STEERING AND BRAKES. SOLID WHITE. NEW CONDITION. 1 OWNER. 30 PAYMENTS, $41.63. VERY LOW CASH DOWN OR OLD TRADE.

1958 FORD 500 RETRACTABLE HARDTOP $1895
NEW CONDITION. 15,000 ACTUAL MILES. RED AND WHITE. POWER EQUIPPED. 36 PAYMENTS, $47.76. VERY LOW CASH DOWN OR OLD TRADE.

1959 FORD COUNTRY SEDAN $2395
6 PASSENGER, 8 CYLINDER. SOLID BLACK. POWER EQUIPPED. AUTOMATIC TRANS. RED AND WHITE INTERIOR. SAVE $200. 36 PAYMENTS, $62.65. VERY LOW CASH DOWN OR OLD TRADE.
THE ABOVE CARS ARE FULLY GUARANTEED AND ON OUR LOT AS DESCRIBED.

BIRMINGHAM RAMBLER

666 S. WOODWARD
MI 6-3900

1954 FORD CONVERT. FOR SALE. Call FE 4-7471.

1954 FORD 2 DOOR. STRAIGHT stick. V-8. Excellent condition. MA 5-6456.

1954 FORD SKYLINER. V-8. FORD-omatic. OR 3-4327.

FORD, 1959 COUNTRY SEDAN station wagon. Full power, well equipped, low mileage. $1,300 equity for $300. Assume payments of approx. $90. MI 6-1741.

1952 FORD 2 DOOR. RADIO & HEATER. ABSOLUTELY NO MONEY DOWN. Assume payments of $10.06 per mo. Call Credit Mgr. Mr. Parks at MI 4-7500. Harold Turner Ford.

1950 FORD STATION WAGON, nice. FE 3-7542. H. Riggins.

'55 FORD 9 PASS. STATION WAGON. V-8. Auto. trans. Sharp. 627 N. Perry St.

1956 FORD, 2 DOOR, VICTORIA hardtop, V-8, std. trans, R&H, good tires. Pvt. owner. $775. MY 3-4262.

'51 FORD V-8, H.TOP, R&H. $125. EM 3-0081. H. Riggins.

'51 FORD, REBUILT ENGINE, NEW tires. MY 3-2779.

'59 FORD, 2 DOOR, CUSTOM 300. 6, radio, heater, auto. transmission. 14,000 miles. Private. $1795. OR 4-2673.

CLEAN '51 FORD VIC. STD. trans. FE 2-5089.

—FORD DEALER—
A-1 Used Car Shopping Center

'56 FORD
STATION WAGON
$1295

Cy' Owens

147 S. SAGINAW STREET
FE 5-4101

54 FORD, 2-DR., 6-CYL. GOOD cond. New tires, $325. OL 1-4306 after 6.

PLYMOUTH, 1955. SHARP. LOW mileage. By owner. OR 3-6808.

'53 FORD RANCH WAGON, V8. Full price $249.
TOM BOHR, INC.
120 S. MAIN, MILFORD MU 4-1715.

1959 FORD STATION WAGON. Country Sedan. 6 passenger. Galaxie trim. White walls, wheel covers, windshield washers, heater. 292 V-8 Ford-o-matic. Back-up lights. Less than 4,000 miles. $2395. FE 4-8188.

'55 FORD STATION WAGON. Black. Like brand new. $795. Carl's Motor Sales, 62 Oakland.

1957 FORD 2 DOOR 8 CYLINDER. RADIO & HEATER. WHITE WALLS. ABSOLUTELY NO MONEY DOWN. Assume payments of $34.71 per mo. Call Credit Mgr. Mr. Parks at MI 4-7500. Harold Turner Ford.

'53 FORD, 4 DR. WAGON
REPOSSESSION
$295 full price. No cash needed. Pay only $17. Due Jan. 9th. King Auto. Mr. Bell. FE 8-0402.

—EDDIE STEELE FORD—

'53 FORD
VICTORIA HARDTOP
Beautiful original Flamingo Red.
$5 DOWN — $5 PER WK.

Eddie Steele
— FORD —
2705 ORCHARD LAKE RD.
FE 5-9204 Keego FE 2-2529

'51 FORD 2 DR. RUNS GOOD. $195. Carl's Motor Sales, 62 Oakland.

— FORD DEALER —
A-1 Used Car Shopping Center

'54 FORD
4 DOOR
$495

Cy' Owens

147 S. SAGINAW STREET
FE 5-4101

$5 DOWN

'53 FORD
½-TON PICKUP
Loaded with equipment.
$5 PER WEEK
No Payments 'Til '60

Eddie Steele
— FORD —
3275 W. Huron at Eliz. Lk. Rd.
FE 5-3177 FE 5-0861

DODGE CITY

'57 DODGE $1495
ROYAL HARDTOP
2-Door — Jet Black finish. One-owner. Power steering. Power brakes, auto. trans.

'57 PLYMOUTH .. $1195
SAVOY HARDTOP
2 Door — Yellow & White finish. V-8 Auto. trans.

'57 CHEVROLET $1495
B-AIR CONVERTIBLE
White with brand new top. V-8 Powerglide.

'57 FORD ..... $ 895
2 DOOR
1-Owner. 6 Cyl., good economy.

'56 DeSOTO $1095
FIREDOME SEDAN
4 Door — 1-Owner. Beautiful Coral & Charcoal.

JOHN J. SMITH DODGE

INCORPORATED
211 S. Saginaw FE 3-7055

MARMADUKE By Anderson & Leeming



"Sorry . . . it was his idea!"

Sale Used Cars 106

HASKINS DEMO

1959 Oldsmobile Dynamic "88" Holiday coupe, Hydramatic, power steering, power brakes, radio, heater and many other accessories. Beautiful sapphire blue finish. This car is just like new. Save!

Haskins Chev.

6571 Dixie Highway at M-15
MAple 5-5071 Open nites 'til 9

— FORD DEALER —
A-1 Used Car Shopping Center

'52 FORD
STATION WAGON
$395

Cy' Owens

147 S. SAGINAW STREET
FE 5-4101

1956 FORD 4 DOOR, HARDTOP, RADIO & HEATER. AUTOMATIC TRANSMISSION. ABSOLUTELY NO MONEY DOWN. Assume payments of $39.76 per mo. Call Credit Mgr. Mr. Parks at MI 4-7500. Harold Turner Ford.

New Ford Trade-Ins

70 Cars
LOW, OVERHEAD PRICES

'59 Thunderbird	$3350
'55 Ford Wagon	$ 650
'57 Ford V-8 Stick	$ 895
'58 Chev. Clean	$ 795
'56 Mercury	$ 700
'53 Ford	$ 99

Hosner-Schuck, Ford

M24 at Clarkston Rd.
Lake Orion MY 2-2611

1947 FORD, GOOD CONDITION. Best offer. FE 2-0434.

THUNDERBIRD, '59, FORD EXECUTIVE'S car, 6,000 miles. $3,400. MI 6-3314.

1930 FORD COUPES UNRESTORED. $185—$235. LI 3-1085.

'53 FORD, V-8
REPOSSESSION
$145 full price. No cash needed. Pay only $7 mo. Due Jan. 9th. King Auto. Mr. Bell. FE 8-0402.

$5 DOWN

'55 FORD
CROWN VICTORIA
Beautiful 2-tone paint. All-leather interior.
NO PAYMENTS 'TIL 1960

Eddie Steele
— FORD —
3275 W. Huron at Eliz. Lk. Rd.
FE 5-3177 FE 5-0861

'54 FORD, V-8 SKYLINER, PERfect condition, FE 4-8567.

1953 FORD 9 PASSENGER STATION wagon, radio, heater, Fordomatic. A real nice wagon. Stock 1011. Special at only $481.

North Chev.

Hunter Blvd. at S. Woodward Ave.
Birmingham MI 4-2735

2-CAR FAMILY — MUST SELL ONE

'57 Buick, Estate Wagon. Exceptionally clean. Low mileage. '56 Packard Clipper. Fine car. Low payments, plus very small down payment. FE 5-3755 or 135 Washington.

FORD, '56, VICTORIA CLUB coupe. R&H, auto. trans., power windows, steering, and brakes. Whitewalls, 2 tone. $625. MI 6-3547.

CHEAPIES

'49 Chev. R&H, 1st	$ 50
'51 Chev. 2 dr. R&H	$ 75
'52 Ford, 6, R&H, 7st	$ 95
'53 Chev. 4 dr., wagon	$195
'53 Dodge, A-1 running	$125
'53 Pontiac, 4 dr., auto.	$125
'52 Studebaker, 6, HT.	$145
'53 Plymouth, R&H	$125
'52 Ford, V-8, R&H	$129
'53 Chev. 210, good running	$125
'51 Buick, HT	$ 75

A CHOICE OF 40 CARS
NO REAS. OFFER REFUSED
NO MONEY REQUIRED DN.

SUPERIOR AUTO SALES

923 WEST HURON
FE 4-7500

OLIVER Motor Sales

STOCK NO. 372
'55 PONTIAC 4-DR. $850
Starchief. Clean, cool and ready.

STOCK NO. 400
'55 BUICK $850
2-Door Sedan. Radio, heater, dynaflow, white over green finish, white tires and seat covers. This is a nice one in looks and performance.

STOCK NO. 432
'59 FORD 4 DOOR $650
A sharp sedan with radio, heater, automatic transmission, white and tan finish with black tires. Prize family car.

STOCK NO. 463
'55 CHEVROLET 2 DR. $650
210 series. Radio, heater, automatic transmission, all green finish with black tires. This car would make a nice 2nd car.

STOCK NO. 485
'56 BUICK $750
2 door hardtop with radio, heater, automatic transmission, white over blue finish, white tires. This car has average number of miles but clean as a whippit inside.

STOCK NO. 434
'55 BUICK 4-DR. $800
A sedan with heater, standard transmission, white & black finish and white tires. This is an economical car looking for a good home.

OLIVER Motor Sales

210 Orchard Lake Ave.
FE 2-9101 Open Eves.
BUICK - OPEL - JEEP

—EDDIE STEELE FORD—

'57 FORD
2 DOOR
Radio & Heater
$799
FULL PRICE
$99 DOWN
No Payments 'Til '60

Eddie Steele
— FORD —
2705 ORCHARD LAKE RD.
FE 5-9204 Keego FE 2-2529

'47 JEEP STATION WAGON. 30 m.p. gal. OR 3-0061.

'53 MERCURY, R&H, FOR MOtorcycle or scooter. OR 3-0061.

'55 MERCURY HARDTOP. EXTRA sharp! $795. Carl's Motor Sales. 62 Oakland.

1954 MERCURY MONTEREY, GOOD cond. $395. FE 5-2766.

'57 MERCURY MONTEREY 4 DR. $1295

Hardenburg

GUARANTEED USED CARS
CORNER CASS & PIKE FE 5-7398

1959 MERCURY HARDTOP, WILL sell for equity and older car. MYrtle 2-1662.

$5 DOWN

'53 MERCURY
2 DOOR HARDTOP
Radio & Heater. Low mileage. No rust.
$5 PER WEEK
No Payments 'Til '60

Eddie Steele
— FORD —
3275 W. Huron at Eliz. Lk. Rd.
FE 5-3177 FE 5-0861

'55 OLDS, 98 HOLIDAY, FULL power. Exc. cond. $975. FE 5-9120.

'52 OLDS SUPER 88. 2 DR. BLACK. Excellent Cond. No rust. Hydra. $295. FE 5-9752.

'57 OLDS, H.T. POWER, VERY clean. $1,695. FE 8-2035.

SOME OF THE FINEST OF Used Cars Are Found at
CARPENTER
CHEVROLET CO.
415 Commerce Rd. EM 3-4101

1955 OLDS, GOOD CONDITION Reasonable price. 1 owner. FE 4-6448 after 5:30 p.m.

'58 OLDS, HT, PS, PB, R&H, Rea. 21 Lexington Pl., by Sears.

'52 PACKARD SEDAN, FULLY equipped. Bargain. EM 3-0081. H. Riggins.

'52 PLYMOUTH COUPE. $125. Runs perfect. R&H. FE 5-9752.

'53 PLYMOUTH 2 DOOR. RUNS good. $100. FE 4-0313 after 6.

REPOSSESSION
1955 Plymouth, sharp. No money down. Assume payments $27.24. First payment due next year. Lucky Auto Sales, 193 S. Saginaw. Phone FE 4-2214.

1955 PLYMOUTH STATION WAGON — Very nice. Bargain. EM 3-0081.

LOOK! BUY! SAVE!

1959 PONTIAC	$2895
Convertible with power steering, power brakes, Hydramatic, radio, heater, white wall tires, spare never been used.	
1958 OLDSMOBILE	$2395
Super "88" convertible, power steering, power brakes, Hydramatic, radio, heater, whitewalls. Solid white with black top and red leather trim. A real sharpie.	
1958 VAUXHALL	$1395
Radio, heater and only 12,000 actual miles. A real economical car.	
1958 PLYMOUTH	$1295
Savoy sedan, 6 cylinder engine, straight stick. A one owner car.	
1958 DODGE	$1495
2-door sedan, radio, heater, new tires. Has toat foreward look.	
1959 CHEVROLET	$2695
Impala Convertible with power steering, power brakes, V-8 engine, whitewalls. Powerglide. Black with white top. Like new.	
1959 CHEVROLET	$2095
Bel Air 2-Door Sedan. V-8 engine, radio, heater, whitewall tires — Compare this value.	
1958 BUICK	$1895
Special 2-Door Sedan. Dynaflow, radio, heater, like new whitewall tires. Beautiful green finish.	
1958 CHEVROLET	$1795
Biscayne 4-Door Sedan. V-8 engine, Powerglide, radio, heater, whitewalls. Like new.	
1957 BUICK	$1695
Roadmaster 2-Door Hardtop. Power steering, brakeh and windows. They don't come any nicer.	
1957 BUICK	$1595
2-Door Hardtop with Dynaflow, radio, heater, whitewall tires. Only 14,000 actual miles and like new.	
1957 CHEVROLET	$1395
2-Door Sedan with radio, heater, Powerglide, whitewall tires. One owner and sharp.	
1957 PONTIAC	$1795
Starchief 4-Door Hardtop. Power steering and brakes, radio, heater, whitewall tires. Very sharp.	
1956 BUICK	$1295
Super 4-Door Hardtop. Power steering and brakes. Dynaflow, radio, heater, whitewall tires.	
1956 BUICK	$1295
Super Hardtop. Power steering and brakes, whitewall tires, plastic covers never been off.	
1956 FORD WAGON	$1195
Country Sedan with V-8 engine, Fordomatic, radio, heater, white walls. Green and ivory finish.	
1956 BUICK	$1395
Century Convertible with full power. Now is the time to buy this one for less.	
1956 FORD	$1095
Fairlane "500" Hardtop. Power steering, V-8 engine, Fordomatic, radio, heater, whitewalls. A real doll.	
1956 PLYMOUTH	$ 995
Savoy Hardtop. Power steering and brakes, automatic transmission. 24,000 miles. One owner.	
1955 BUICK	$1095
Century 4-Door Hardtop. If you want to go first class, this is it.	

SHELTON

Pontiac - Buick
ROCHESTER OL 1-8133
Across from new car sales
Open 'til 8 or later

Sale Used Cars 106

HASKINS DEMO

1959 Chevrolet Impala 2-door hardtop V-8 engine, powerglide, power steering, power brakes, radio, heater. Many other accessories. Beautiful cameo coral and ivory finish. Going at a price that can't be beat.

Haskins Chev.

6571 Dixie Highway at M-15
MAple 5-5071 Open nites 'til 9

HEAVY DUTY REPAIR
Complete Engine Overhaul
All phases of repair
ALL WORK GUARANTEED
Pontiac Area's Newest Garage

RINK MOTORS

4455 W. HURON OR 4-0391
NEXT TO THE ROLLADIUM

CAR PAYMENTS TOO BURDENsome? Come in and see us and let us help you adjust to a less expensive car.
DON'S USED CARS
877 S. Lapeer Rd., Lake Orion
MY 2-2041

1957 OLDSMOBILE SUPER "88" 2-door hardtop, radio, heater, Hydramatic, power steering. A one-owner Birmingham car. Stock No. 981. Your old car may make the down payment. Priced at only $1473.

North Chev.

Hunter Blvd. at S. Woodward Ave.
Birmingham MI 4-2735

LET EXPERTS

Put Your Car in Shape!
Light & Heavy Repair
All Work Guaranteed

RINK MOTORS

4455 W. Huron OR 4-0391
NEXT TO THE ROLLADIUM

'53 PLYMOUTH
REPOSSESSION
$145 full price. No cash needed. Pay only $7 mo. Due Jan. 9th. King Auto. Mr. Bell. FE 8-0402.

'56 PLYMOUTH CUSTOM SUBURban station wagon V8, 4 dr. Good cond. Priced to sell. FE 5-9628.

1953 PLYMOUTH 4 DOOR. RADIO & HEATER. ABSOLUTELY NO MONEY DOWN. Assume payments of $8.65 per mo. Call Credit Mgr. Mr. Parks at MI 4-7500. Harold Turner Ford.

EXECUTIVES PERSONAL CAR
1959 Plymouth, V-8, custom 4 door, station wagon. Solid white. Auto. trans., radio, heater, power steering, W. Walls. 3300 actual miles. Spotless. Must be seen to be appreciated. Reasonable. 1183 Dorchester, Birmingham.

Want to Buy a New Car?

BE SURE & SEE OUR SELECTIONS OF NEW AND USED CARS FIRST. ALWAYS A SQUARE DEAL AT ONE OF OAKLAND COUNTY'S OLDEST DEALERS. FORDS SINCE 1930.

BEATTIE

"Your FORD Dealer Since 1930"
5806 DIXIE HWY. OR 3-1291
At the Stop light in Waterford

'54 PLYMOUTH
REPOSSESSION
$195 full price. No cash needed. Pay only $11 mo. Due Jan. 9th. King Auto. Mr. Bell. FE 8-0402.

1955 PONTIAC, 2 DOOR, STATION wagon. Real nice car. No money down. Lucky Auto Sales, 193 S. Saginaw. Phone FE 4-2214.

OUR
CARS & TRUCKS
CAN
SAVE YOU BUCKS
IF YOU
Buy Now
DURING OUR ANNUAL
INVENTORY CLEARANCE SALE

'59 CHEVROLET
EL CAMINO
6 Cyl., Powerglide, Power brakes. Radio. Ivory paint. $1995

'58 CHEVROLET
½ TON PICKUP
"Fleetside" — Radio and Heater. Panoramic rear window. Sharp. Solid Red. $1495

'56 CHEVROLET
1½ TON PLATFORM
Heater & Signals. Solid Red. $ 895

'59 CHEVROLET
IMPALA SPORT COUPE
Radio & Heater. W-Walls. Power brakes. Powerglide. Shimmering Ebony with Red interior. $2495

'59 CHEVROLET
STATION WAGON
Brookwood 4 Door — Heater, Signals & Washers. 6 Cyl. Powerglide. Gothic Gold paint. W-Walls. $2395

'58 CHEVROLET
STATION WAGON
Nomad 4 Door — Heater & Signals. 8 Cyl. Powerglide. India Ivory paint. $1975

'57 FORD
F-LANE "500" 2 DOOR
Sport Coupe — 8 Cyl. Fo

—Today's Television Programs—

Channel 2-WJBK-TV Channel 4—WWJ-TV Channel 7—WXYZ-TV Channel 9—CKLW-TV

TONIGHT'S TV HIGHLIGHTS

6:00 (2) Movie (began at 5 p.m.)
(4) Californians.
(7) Curtain Time.
(9) Popeye.
6:25 (2) Weather.
6:30 (2) (4) News.
(7) Curtain (cont.)
(9) Quick Draw McGraw.
6:40 (2) News Analyst.
(7) Sports.
6:45 (2) (4) (7) News, Sports.
7:00 (2) Divorce Court.
(4) Col. H. Flack.
(7) Brave Stallion.
(9) Sheriff of Cochise.
7:30 (2) Court (cont.)
(4) Laramie.
(7) Bronco.
(9) Million Dollar Movie. Drama: Dan Duryea, Virginia Gilmore, "That Other Woman." ('42).
8:00 (2) Dennis O'Keefe.
(4) Laramie (cont.)
(7) Bronco (cont.)
(9) Movie (began at 7:30 p.m.)
8:30 (2) Dobie Gillis.
(4) Fibber McGee.
(7) Wyatt Earp.
(9) Movie (began at 7:30 p.m.)
9:00 (2) Tightrope.
(4) (color) Murray Party.
(7) The Rifleman.
(9) Front Page Challenge.
9:30 (2) Red Skelton.
(4) (color) Startime.
(7) Philip Marlowe.
(9) G.M. Presents.
10:00 (2) Garry Moore.
(4) Startime (cont.)
(7) One Step Beyond.
(9) G.M. (cont.)
10:30 (2) Moore (cont.)
(4) U.S. Marshal.
(7) Keep Talking.
(9) Byline Steve Wilson.
11:00 (2) (4) (7) (9) News, Weather, Sports.
11:20 (2) Nightwatch Theater. Drama: Ginger Rogers, Frances Dee, "Finishing School." ('34).
(9) Telescope.
11:30 (4) Jack Paar.
(7) Shock Theater. Melodrama: Bela Lugosi, "Night of Terror." ('53).
(9) Starlight Theater. Drama: Gene Tierney, Dana Andrews, "Laura." ('44).

WEDNESDAY MORNING

6:00 (2) Continental Classroom. (color)
6:30 (4) Continental Classroom.
6:50 (2) Meditations.
6:55 (2) On the Farm Front.
7:00 (2) TV College.
(4) Today.
(7) Big Show.
7:30 (2) Cartoon Classroom.
(7) Breakfast Time.
8:15 (2) Capt. Kangaroo.
8:30 (7) Johnny Ginger.
9:00 (4) Bold Journey.
(2) For Better or Worse.
9:30 (4) Life of Riley.
(7) Stage 3.
(2) Movie.
10:00 (4) Dough Re Mi.
10:25 (9) Billboard.
10:30 (4) Treasure Hunt.
(9) Ding Dong School.
10:55 (7) News.
11:00 (2) I Love Lucy.
(4) (color) Price Is Right.
(7) Lady of Charm.
(9) Abbott & Costello.
11:30 (2) December Bride.
(4) Concentration.
(9) Foreign Legionnaire.
11:45 (7) Detroit Today.

WEDNESDAY AFTERNOON

12:00 (2) Love of Life.
(4) Truth or Consequences
(7) Restless Gun.
(9) Art in Action
12:30 (2) Search for Tomorrow.
(4) (color) It Could Be you.
(7) Love That Bob.
(9) Myrt & Doris.
1:45 (2) Guiding Light.
12:50 (9) News.
1:00 (2) Our Miss Brooks.
(4) NBC Playhouse.
(7) Music Bingo.
(9) Movie.
1:30 (2) As the World Turns.
(7) Topper.
1:55 (4) Faye Elizabeth.
2:00 (2) Medic.
(4) Queen for a Day.
(7) Day in Court.
2:30 (2) House Party.
(4) Thin Man.
(7) Gale Storm.
3:00 (2) Millionaire.
(4) Young Dr. Malone.
(7) Beat the Clock.
(9) Movie.
3:30 (2) Verdict Is Yours.
(7) Who Do You Trust?
(4) From These Roots.
4:00 (2) Brighter Day.
(4) House on High Street.
(7) American Bandstand.
4:15 (2) Secret Storm.
(9) Robin Hood.
4:30 (2) Edge of Night.
(4) Split Personality.
4:45 (9) Santa Claus.
5:00 (2) Movie.
(4) (color) George Pierrot Presents.
(9) Looney Tunes.
5:30 (7) My Friend Flicka.

Answer to Previous Puzzle

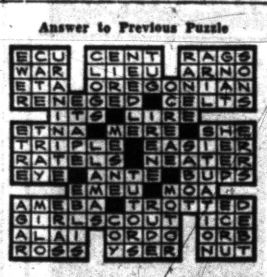

Cuba Asks Death for Two Americans

HAVANA (AP)—A military tribunal today ended an 18-hour trial of 2 Americans and 37 Cubans accused of conspiring to overthrow Prime Minister Fidel Castro's revolutionary regime. The court announced it would not reach its verdict before Wednesday.

The prosecution demanded the firing squad for Frank Austin Young, 38, a commercial pilot who was born in Indianapolis, Ind., and makes his home in Miami, Fla., and for Fernando Pruno Bertot, 24, Cuban, and former student at Columbia University in New York.

Thirty-year prison sentences were sought against 12 others, including Peter John Lambton, 24, a British-born naturalized American of Nassau, Bahamas.

The government said it would accept lesser sentences or even acquittal for the other defendants. Under new legal rules recently promulgated by Castro's cabinet, the prosecution as well as the defense can appeal a verdict.

A second tribunal was scheduled to begin hearing testimony in Havana today against Rafael Del Pino, 33, of Miami, a naturalized American who once supported Castro, and five Cubans, all accused of being counter-revolutionaries. The death sentence is sought for all six.

★ ★ ★

Del Pino was captured last July when he flew a small plane in from Florida and tried to pick up Cubans seeking to leave the country.

Young, Lambton and their Cuban codefendants were captured during a clash with Cuban troops during which one soldier was killed.

Both Americans denied in pretrial statements that they came to Cuba to plot against the government. Lambton said he was on an assignment to take pictures of counter-revolutionaries for an American company he identified as the Independent Press Service.

★ ★ ★

Young said he came to Cuba to serve as Lambton's guide. Shown documents with his signature as "commander of group," he testified he had only signed the papers to show the Cubans how to draw up orders. His Cuban attorney said Young knew no Spanish and therefore could not have led the group.

★ ★ ★

The two cases are the first to be handled by military tribunals since their reinstatement. During the first six months of the Castro regime, they sent about 555 persons before firing squads.

★ ★ ★

Chants of "to the firing squad wall" rang out at Santiago Monday night after Castro asked a crowd of 500,000, "What do you want for counter-revolutionaries?"

Church Rite Marks Day of School Fire

CHICAGO (AP) — "Dies irae, dies illa."

This is a phrase intoned by Roman Catholic priests and choirs during a Mass for the dead. Literal translation of the Latin means, "Day of wrath, day of reckoning."

★ ★ ★

A Mass for the dead will be sung at 6 p.m. in the church of Our Lady of the Angels on Chicago's West Side.

Cardinal designate Albert G. Meyer of the Chicago diocese will be celebrant. There will be many other priests at the Mass.

In the church will be some 1,000 persons, all admitted by ticket only.

★ ★ ★

The prayers of those in Our Lady's church — the parishioners shorten the name this way — will be for 92 children and 3 nuns who died after a fire swept through a stair well in the school building near the church exactly one year ago today.

There is little on the old school site to remind a visitor that a fire here took 95 lives. A modern million-dollar structure of steel and concrete is going up. The only wood in the new building will be its doors.

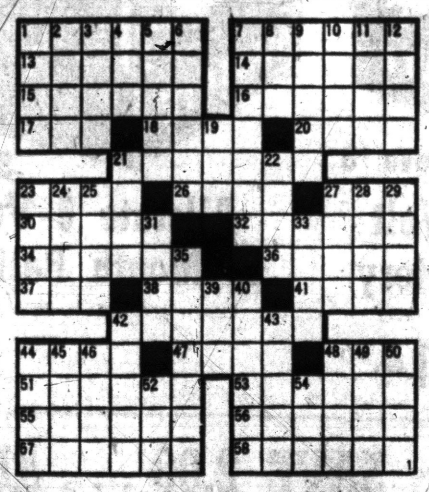

ACROSS
1 Furniture designer, — Sheraton
7 He was — — Stockton-on-Tees in 1751
13 Creeping
14 Interstice
15 Speaker
16 Cornea, opacity
17 Distant (comb. form)
18 Dozen
20 Present month (ab.)
21 Of greatest depth
23 Stripe
26 Sea bird
27 English festival
30 Texan shrine
32 Depressing
34 Being brogue
36 Vegetables
37 Pigpen
38 Otherwise
41 Suffix
42 Lubricated
44 Love god
47 European mountains
48 Ballston, for instance
51 Stay
53 Type face
55 Stupor
56 Dyestuff
57 Separated
58 Digging tools

DOWN
1 Horse gait
2 Present
3 Jewel
4 Encountered
5 Cathode's opposite
6 Thoroughfare
7 Flags
8 Happy augury
9 Bit, a second time
10 Part of speech
11 Ailments
12 Tidy
19 Imitator
21 Half (prefix)
22 Cobbler (dial.)
23 Conflicts
24 Dismounted
25 Knight's wife
27 Encourage
28 Native of Latvia
29 Gaelic
31 Heavy blow
33 Recompense
35 Gathered
39 East Indian timber tree
40 Discerns
42 Cede
43 Bar legally
44 Crafts
45 Guana
46 Tentmaker
48 Slipped
49 Evergreen
50 High cards
52 Frost
54 King of Judah

—Today's Radio Programs—

Programs furnished by stations listed in this column are subject to change without notice

WJR (760) CKLW (800) WWJ (950) WCAR (1130) WXYZ (1270) WPON (1460) WJBK (1500)

TONIGHT

6:00—WJR, News
WWJ, News
CKLW, News
WJBK, News
WCAR, News, Page
WPON, News, Sports
6:05—WJR, Dinner Date
WWJ, E. Maxwell
WXYZ, J. Daly
WCAR, Page's Party
WPON, Candlelite
7:00—WJR, Guest House
WWJ, News, Maxwell
WXYZ, E. P. Morgan
CKLW, Fulton Lewis Jr.
WCAR, Woodling
WJBK, Jack, Bellboy
7:05—WWJ, 3-Star Extra
WXYZ, Night Train
CKLW, R. Knowles
WPON, Jamie J.
8:00—WJR, Composite
WWJ, Det. Symphony
WXYZ, Night Train
CKLW, Knowles
WCAR, News
8:30—WCAR, Woodling
CKLW, Knowles
9:00—WJR, News, Music
WWJ, Monitor
9:30—WJR, Portraits
10:00—WJR, Concert
WWJ, News, Kottler
WXYZ, Surrell
10:30—WJR, Music
WPON, Nite Sounds
11:00—WJR, News
WWJ, Network Time
WXYZ, Surrell
CKLW, Hopwood
WPON, Music
WJBK, Stereo
11:30—WJR, Music

WEDNESDAY MORNING

6:00—WJR, News, Agriculture
WWJ, News, Roberts
WXYZ, Wolf
CKLW, Rooster Club
WJBK, Tom George
WCAR, News, Sheridan
WPON, Early Bird
6:30—WJR, Music Hall
CKLW, Eye Opener
WJBK, News, George
7:00—WJR, Dan Kirby
WWJ, News, Roberts
WXYZ, News, Wolf
CKLW, News, Toby David
WJBK, News, George
WPON, News, Casey
7:30—WJR, Music Hall
WXYZ, News, Wolf
CKLW, Sports, David
WJBK, News, George
WCAR, News, Sheridan
8:00—WJR, News, Quest
WWJ, News, Roberts
WXYZ, News, Wolf
CKLW, News, Davis
WJBK, News, George
WCAR, News
WPON, News, Casey
8:30—WJR, Music Hall
CKLW, News, Toby David
9:00—WJR, News
WWJ, News, P. Elizabeth
WXYZ, Breakfast Club
CKLW, News, David
WJBK, News, Reid
WCAR, News, Martyn
WPON, News, Lark
9:30—WJR, Jack Harris
10:00—WJR, Music
WWJ, News, True Story
WXYZ, News, Sherman
CKLW, Joe Van
WJBK, News, Reid
WPON, News, Lark
10:30—WXYZ, Paul Winter
CKLW, Myrtle Labbitt
11:00—WJR, Choral
WWJ, News, Thester
WXYZ, Around Town
CKLW, Joe Van
WJBK, News, Reid
WCAR, News, B. Martyn
WPON, Chuck Lewis
11:30—WJR, Time for Music

WEDNESDAY AFTERNOON

12:00—WJR, News, Wells
WWJ, News, Haggart
WXYZ, Paul Winter
CKLW, Joe Van
WJBK, Stereo
WCAR, News, Purse
WPON, News, Lewis
12:30—WJR, Time for Music
1:00—WJR, Showcase
WXYZ, Paul Winter
CKLW, Joe Van
WJBK, Reid
WPON, Chuck Lewis
2:00—WJR, Showcase
WWJ, Maxwell
CKLW, Joe Van
2:30—CKLW, News, Shift'brk
3:00—WJR, Composite
WXYZ, Music
CKLW, Davies
WCAR, News, Bennett
WPON, News, Lark
WJBK, Music
3:30—WJR, Composite
WWJ, Dick French
CKLW, News, Davies
4:00—WJR, News, Music
WWJ, News, French
WXYZ, Waldrick
CKLW, News, Davies
WCAR, News, Bennett
WJBK, Music
WPON, Carriage Trade
4:30—WJR, Music Hall
WXYZ, Music
CKLW, News, Davies
WJBK, Sports, Music
5:00—WJR, News, Music
WWJ, News, French
WXYZ, News
CKLW, Sports, Davies
WJBK, Music
WCAR, Tenn. Ernie Ford
5:30—WXYZ, Music
CKLW, News, Davies

Says Western Hopes of Collapse Dashed

Hungary's Woes Blamed on Former Rulers by Mr. K

LONDON (AP)—Soviet Premier Nikita Khrushchev today blamed "serious mistakes" of the former Stalinist rulers of Hungary for the 1956 Hungarian revolt.

But Khrushchev said in a speech to the congress of the Hungarian Communist party in Budapest that "imperialist hopes" for the collapse of communism in Hungary have failed.

The speech was broadcast by Moscow radio.

★ ★ ★

"If the counter-revolution did succeed in causing disturbances in the country," Khrushchev said, "this was to a considerable extent due to the fact that the former leadership of the Hungarian Workers' (Communist) party, and especially Rakosi, had committed serious mistakes which undermined the party's directing role and weakened the dictatorship of the proletariat."

Khrushchev's reference was to former Hungarian Communist leader Matyos Rakosi.

★ ★ ★

"The Soviet government is preproposed East-West summit conference must be approached "in a reasonable way, taking account of the wishes of the other parties."

In this connection, Khrushchev continued, French President Charles de Gaulle's desire to meet with him prior to the summit meeting was not unreasonable and "perhaps this will make for better understanding at the summit."

★ ★ ★

The Soviet leader denied "foreign press fabrications" that the Soviet Union has abandoned the idea of an early summit meeting.

"The Soviet government os prepared to attend such a meeting at a time and place that would be acceptable to all its participants," he declared.

Khrushchev's visit to De Gaulle is scheduled for the last two weeks in March, which postpones the East-West summit at least until late April.

Eight Arrested; All Plead Guilty

Judge Will Sentence Four Men Today on Gambling Charges

Four of eight men who have pleaded guilty to gambling charges in Pontiac Municipal Court will be sentenced today by Municipal Judge Cecil McCallum.

The eight men were arrested by Pontiac police vice squad officers over the weekend. All were arrested on warrants.

Richard W. Thompson, 20, of 859 Woodlawn Ave., pleaded guilty to maintaining and operating an illegal gambling place. He will be sentenced today.

Also to be sentenced today are Howard G. Davenport, 36, of 5 Front St.; Guy H. Freer, 27, of 2315 Indianwood Rd., Lake Orion, and Alex Hazey, 42, of 650 Second St. They pleaded guilty to loitering in an illegal gambling place.

★ ★ ★

Donald R. Setter, 30, of 2356 Briggs St., Waterford Township; Jack H. Norton, 33, of 36 Moreland Ave. and Jimmy D. Rager, 19, of 52½ Wayne St. will be sentenced Friday for loitering in an illegal gambling establishment.

★ ★ ★

John C. Wallace, 26, of 106 Glenwood Ave., Pontiac Township, will be sentenced Monday on a loitering charge.

The gambling game cited in the warrant took place Oct. 30 at 859 Woodlawn Ave.

All eight are free on personal bond.

Puerto Rico's gross national product — the value of all goods and services it turns out — has risen 97 per cent in the past decade.

Cites Illegal Tax Collection

State Attorney General Says Stores Charging Too High on Sales

LANSING (AP)—Atty. Gen. Paul L. Adams held today that merchants are taxing customers illegally when they charge two pennies sales tax on purchases in the 38 to 49 cents range.

The same applies to three cents tax on purchases in the 68 through 83 cents range, Adams said.

The attorney general replied to a State Revenue Department inquiry on legality of a new bracket system for sales tax collection recommended to its members by the Michigan Retailers Assn.

The bracket system, supplanting one in use for 20 years until last summer, was devised Oct. 22 immediately after the State Supreme Court decision on the Aug. 29 use tax increase act.

The increase was struck down.

Adams held that it is illegal and that persons using it should be stopped from doing so.

"It is beyond question that the 'old schedule' long established, generally accepted and in common use for over 20 years, reasonably passes on an average economic burden of three per cent of the price of property purchased," the attorney general said.

Laud MSU Male Chorus

TORANTO (AP)—The Michigan State University Male Chorus won top honors at the annual tri-university concert here during the weekend: The chorus was honored for its precision and stage presence.

Invite Applicants From Area

Seek Boychoir Members

Young boys living in five Oakland County communities who are interested in singing with the nationally famous Columbus Boychoir may register with Waterford Township High School Choral Director Richard Meier.

Sponsored by the Waterford Civic Music Assn., the Columbus Boychoir will open the season here at 8 p.m. Dec. 12, at John D. Pierce Junior High School. At the conclusion of the concert, 15 boys in the 8 to 15 year age bracket will be invited to apply for admission to the group.

Two boy singers will be selected from each of the following areas: Walled Lake, West Bloomfield, Pontiac and Clarkston.

Four will be chosen from Waterford Township and one each from St. Benedict's, Our Lady of the Lakes and the Emmanual Baptist Church.

★ ★ ★

The boys will tour the United States as members of the Boychoir. During their trip they will have a regular course of study in grades four to nine, in addition to musical training and concert experience.

★ ★ ★

Whether a boy is chosen or not, his application entitles him to attend the concert and bring his parents as guests of the Civic Music Assn.

Musical director of the 30-member Columbus Boychoir is Donald Bryant, who will supervise the brief auditions following the concert.

Earl Finds No Escape From Talk of Payola

By EARL WILSON

NEW YORK — To escape the disc jockey and payola talk for a spell, I went to see Michael Flanders and Donald Swann —who promptly began gossiping about disc jockeys in England . . . who, over there, are strangely enough called "disc jockeys."



WILSON

"It's just accepted that a certain amount of 'this sort of thing' does go on there, too," shrugged Flanders, the bearded wheel chair-sitter who does most of the talking in their two-man show, "At the Drop of a Hat."

"Always be sincere whether you mean it or not" is one of the pearls of advice tossed off by Flanders in the brilliantly brittle performance. It seems to match the blithe-spiritedness of Americans about payolas and quiz shows. England still has some quiz shows but then they have a strange kind of quiz shows there — they're honest.

★ ★ ★

"Flahnders," as it should be pronounced, rips away at our hallowed institutions all evening. He likes tennis, he supposes, "But I can't get over the fact they are bashing a ball with the gut of a cat."

He mentions a fictitious celebrity "who was going to be on 'This Is Your Life' until they looked into it." He and Swann, a gifted pianist, asked the customers to join in a song, and they did, gustily. Flanders had taken the precaution of saying, "Tonight, of all nights, we expect a good response, because attendants will be passing among you with rawhide whips."

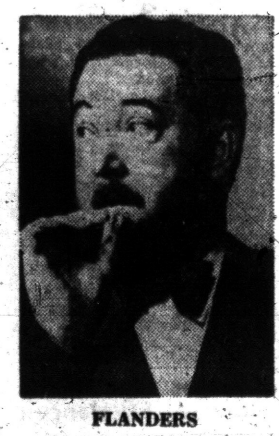

FLANDERS

The next payola scandal will reach into the high brackets charging even top broadcasting brass with accepting plug money for their companies, thus defrauding the FCC's limitation on commercial time, as well as cheating paying sponsors of their sponsorship. Some Very Important People are worried—they could go to jail for this on "commercial bribery"—and, politics being what it is, they may do so! But how would it look — Vice Prez in Charge of B'dcasting at Alcatraz?

THE MIDNIGHT EARL . . .

Kim Novak's frequent N.Y. escort, **Dr. Ernest Wynder**, visited her in L.A.; he said she'll be here this month . . . Irony: **Dick Clark's** book, just out, is titled "Your Happiest Years" . . . **Aly Khan's** most recent gal flew to Beverly Hills while his French honey, **Bettina**, is in town . . .

★ ★ ★

Ramon Novarro will star in "Marriage-Go-Round" on stage in Spain, doing the **Charles Boyer** role . . . Actress **Nina Foch** is putting together a cookbook, titled "Romantic Recipes" . . . **Connie Francis** almost called off her Carnegie Hall show when her manager, George Scheck, collapsed backstage. (She went on after learning it was an ulcer attack.)

★ ★ ★

EARL'S PEARLS: Singer Sheila Reynolds tells of a reverse payola—she'd pay disk jockeys NOT to play some records.

WISH I'D SAID THAT: If you ask some women, their idea of a rich relative is a wealthy ex-husband.

We hear that Santa just bought a new model sled. It has the reindeer in the rear. **That's earl, brother.**

(Copyright, 1959)

Airlines Move Decision Meets Further Delay

DETROIT (AP) — A decision on the long-sought relocation of seven airlines operating at Willow Run Airport to nearby Detroit Metropolitan Airport has been delayed at least another two weeks.

★ ★ ★

Robert J. Wilson, Capital Airlines vice president and spokesman for the airlines, said his group and Wayne County officials will try to meet again about the middle of this month to discuss the proposal.

★ ★ ★

"We're still interested in moving but we will first have to know what it's going to cost us," Wilson said yesterday following a meeting with county and airport officials.

TV News and Reviews

Writer Brands Stooges Kiddy 'Horror Show'

By FRED DANZIG

NEW YORK (UPI)—Have your children started playing that popular new game, "The Three Stooges"?

★ ★ ★

It's the game where they slap each other's skull, poke fingers at the eyes by day and, at night, sometimes wake up screaming.

The name is a memorial to a trio of so-called comedians whose filmed TV misdeeds, apparently too grotesque for adult TV, have been consigned to the "kiddy TV show" status.

I'm told by the syndicator, Screen Gems, that 135 stations now carry the show. That's success by some TV standards.

★ ★ ★

Some recent episodes have dealt with the horrors of having a tooth pulled, ghoulish preparations for a prison ganging and a series of air raids, all violent enough to unravel nearly all the good stuff that TV can and does offer the kids.

Why let the youngsters watch if it's so bad? Well, most parents I know who have seen the "Stooges" in action have declared the show off-limits.

—But this, of course, promptly makes the show an attractive nuisance. The kids sneak a peek at home or go to a sympathetic pal's house to watch, or hear about it from schoolmates. It has become a disciplinary problem, this TV show, as keeping kids away from the "Stooges" is about as important as keeping them away from matches.

DESTRUCTIVE

I'd say nothing on TV today is as destructive as "The Three Stooges" and nothing on TV today can compare with it for sheer adult irresponsibility. My complaints to the TV stations who manage to get along without the "Stooges" and those stomach-turning, psyche-searing antics.

DIALING AND FILING: The Steve Allen Show, NBC-TV's disappointing comedy hour, fell flat again last night. The big sketch, a musical version of "Dracula," of all things, never fulfilled its promise.

Some odd-ball musical fun was sandwiched between embarrassing gags, but these morsels weren't enough. Guest Jo Stafford looked fine but, unfortunately, wasn't in the best vocal condition.

Another singer, Miriam Makeba of South Africa, was, in the word of another, more famous gal with the same initials, "interesting."

Once upon a time there was a TV sponsor who didn't sell record albums, too.

Jerry Lewis was calmer, more disciplined and relaxed than he's been in a long time during his appearance last night on Jack Paar's show in Hollywood. He did well for himself. Maybe he should limit his TV work to this sort of unrehearsed, informal visit.

THE CHANNEL SWIM: A new one-hour western starring William Bendix, Overland Stage, appears to have the inside track as the replacement for the sinking Riverboat on NBC-TV early in '60 . . . The Lineup, stretched to an hour this season, snaps off the CBS-TV network on Jan. 20. A replacement not yet locked up.

★ ★ ★

Franklin Schaffner and Alvin Boretz are preparing a new series about the New York City Police Department for NBC-TV. Called Headquarters, the series is based on a book by Quentin Reynolds. Boretz helped CBS-TV launch Brenner, another police series, last summer.

Arraign Three in Holdup Case

Charged With Robbing Drive-In Restaurant in Springfield Township

Three persons charged with the armed robbery of a Springfield Township drive-in restaurant were to be arraigned today before Springfield Justice of the Peace Emmett J. Leib.

★ ★ ★

They are accused of the holdup of the Hilltop Drive-Inn, 10755 Dixie Hwy., on Nov. 19.

Mrs. Florence Carol, 30 Elizabeth St., Ortonville, a waitress told Oakland County sheriff's deputies three men wearing burlap sacks over their faces and armed with shotguns forced her into a back room.

They escaped with $35 from the cash register.

In custody at the Oakland County Jail were Lawrence J. Achten, 17, 124 Myron St., Ortonville; Lawrence P. Scott, 22, 121 Bird Rd., Ortonville; and Phillip E. Brooks, 19, 4980 Grange Hall Rd., Holly.

★ ★ ★

A juvenile held in the case has been sent to the Oakland County Children's Home.

Chief Assistant Oakland County Prosecutor Robert D. Long said his office may seek a Juvenile Court waiver on Frankie Helias, 16, of 124 Van Rd., Holly so he can be tried as an adult.

Achten was arrested by Holly Police Sunday for investigation of burglary. Under questioning, he admitted participating in the holdup and implicated the others. They were arrested yesterday.

Bank Robbers Get $2.43

OAKLAND, Calif. (UPI)—Burglars broke through a skylight at a Bank of America branch and lowered themselves 30 feet to the floor, but were unable to open the bank's vault. So they grabbed $2.43 from the employes' coffee fund, climbed back through the skylight, and escaped.

Runs Into Own Ban

LONDON (UPI)—Minister of Transport Ernest Marples, who banned automobile street parking in central London to ease Christmas shopping traffic, turned up late at a meeting last night with the excuse he was unable to park his car.

Oakland Dems Plan Meetings

Precinct Delegates and Party Workers Will Map Strength Survey

Democratic precinct delegates and party workers of Oakland County will meet in their legislative districts Thursday night to plan next year's statewide survey of political strength.

The door-by-door census will be taken in Oakland County and throughout the state to determine how many potential voters are registered before next year's important national and state elections, and to solicit party participation, a party spokesman said.

Each meeting will feature a speaker. Billie S. Farnum, deputy secretary of state, will speak at the District 1 meeting in the Independence Township Hall. All six meetings will begin at 8 p.m.

Other speakers will be:

District 2 (Pontiac) — Michael Kerwin, Detroit UAW representative, at the Roosevelt Hotel; District 3 — Rod Bealieau, district representative for the survey, at the Birmingham Motel Community Room; District 4 — William Hull, chairman of State Central subcommittee for the drive, at the Oak Park Community Center Building.

William Hettinger of Lansing, chairman of municipal finance committee, will talk to the District 5 gathering at the YMCA Building in Royal Oak.

For the District 6 meeting at State Rep. John Hitchcock's real estate office in Hazel Park, it will be Maya Elmer, member of State Central from Wayne County's 14th district.

U.N. Takes Another Crack at Poland-Turkey Deadlock

UNITED NATIONS, N.Y. (AP)—With no break in sight, the U.N. General Assembly scheduled another attempt today to resolve the deadlock between Communist Poland and U.S.-backed Turkey in their contest for a Security Council seat.

There was a flurry of rumors and denials that some compromise was afoot. The Assembly was expected to take six more ballots and — if the deadlock still held — set another vote next week.

It appeared likely Poland would lose the vote of two Scandinavian nations, which the Poles had had throughout the balloting. Norwegian Deputy Foreign Minister Hans Engen said in Oslo his delegation would switch its vote in an effort to break the deadlock, and a press report from Copenhagen said the Danish delegation would go along.

This shift alone would not give Turkey the two-thirds majority necessary for election, but Turkey's Western backers were hopeful it would start a trend for their candidate.

Before the last round of balloting, Canada and several Latin American nations suggested to the two contestants that they split the two-year term. Turkey agreed to the proposal, but Poland turned it down.

The contest for the seat now held by Japan started Oct. 12 and has run an unprecedented 43 ballots. Shortly after the start of the race Poland came within six votes of victory. On the 43rd ballot last Tuesday the vote stood at 42 for Poland, 39 for Turkey and one abstention.

The United States, backing Turkey to the hilt, has become increasingly embarrassed by the seesaw contest.

The Soviets, trying to regain a seat once held by the Communist bloc, reportedly have stood fast against any compromise.

Should the deadlock last beyond Jan. 1, the U.N. would find itself functioning without a full Security Council, officially the key group for maintaining international peace and security.

RCA COLOR TV
Sales and Service
Sweet's Radio TV
Open Mon. & Fri. Nights
422 W. Huron St. FE 4-1133

SONOTONE
House of Hearing
Free Hearing Tests
511 Pontiac State Bank Bldg. FEderal 2-1225

NATO's Backbone Slumping; President Pondering Problem

By PHIL NEWSOM
UPI Foreign Editor

How much longer can NATO be held together?

It's a real question, and one that President Eisenhower must ponder in the coming days as he moves along the route of his 11-nation good will tour toward a Western summit meeting in Paris on Dec. 19.

The North Atlantic Treaty Organization, put together in the spring of 1949 as the backbone of Western defenses against Communist expansion, is getting tattered.

Last week, a powerful newspaper voice in Britain, Lord Beaverbrook's Daily Express, said editorially "Britain would be well advised to move out of NATO altogether."

On a different note, but pointing up current NATO difficulties in fulfilling its assigned task, was a statement by French Air Force Gen. Jean Valluy, NATO commander in Central Europe.

In event of Soviet attack, he said, NATO would find its Belgian and Dutch troops "unusable" and its French forces all in Algeria.

He said NATO's first line of defense is manned entirely by the Germans and there "would have to be some delay before the arrival of British and American troop reinforcements."

Valluy went on to condemn "the moral disengagement" of certain NATO nations "apart, perhaps from the United States and Canada."

NATO's founding cornerstone was fear of Communist aggression. And the unity of NATO members has ebbed and flowed with the ebb and flow of the Cold War. Now that fear once more has receded, NATO's weaknesses become the more apparent.

★ ★ ★

The London Daily Express was expressing common British resentment at "all the blocking tactics of diplomacy" used by France and West Germany to delay a summit meeting with Russia.

Valluy was condemning the practices which have forced a steady retreat from the 50-division goal first set up for NATO, the skeletonizing of divisions which are left and the internal quibbling whereby nations refuse to contribute either the money or manpower which NATO commanders believe are a minimum for European defense.

West Germany will fall 150,000 men short of original target figures.

French President Charles de Gaulle has served notice that his land, sea and air forces are not answerable to NATO in case of emergency.

Coupled with the "moral disengagement" of NATO nations has been mounting disagreement in the changing concepts of missile warfare, and the rising hope that in any such war it would be the United States and Russia blasting away at each other with others escaping if they are cautious and lucky.

NATO commanders say it won't be that way.

Battles Prison Term on Tax-Fixing Conviction

ST. LOUIS (AP) — Matthew J. Connelly, one of two Truman administration officials convicted of conspiracy in a tax-fixing case, has petitioned for a rehearing in his battle to escape prison.

★ ★ ★

The other convicted official, T. Lamar Caudle, made a last-minute bid Monday for an extension of 10 days in which to file a request for rehearing.

Being poor is no disgrace—but that's about the only thing you can say for it . . . A new mother usually gets along pretty well with her mother-in-law — at least until she can afford a baby sitter. — Earl Wilson.

Brace-Smith Funeral Home's
INSURED FUNERAL ARRANGEMENTS PLAN

Permits you to take care of the inevitable out of future income, rather than leaving financial burden on those you love.



Please write or call for further details at no obligation

BRACE-SMITH FUNERAL HOME
138 W. Lawrence St. FE 5-0738

OPEN TONIGHT
and every night 'till Christmas

SEARS ROEBUCK AND CO.

Craftsman Sabre Saw with Edge Guide and Case Does the Work of 7 Saws

CROSSCUT Cuts 1-2-inch lumber to length

RIP SAW With edge guide, rip 1-2-in. lumber

KEYHOLE For ductwork, electric outlets

COPING For cutting fancy patterns, designs

BAND SAW Cuts circles with edge guide

JIG SAW Follows pattern, fan clears sawdust

HACK SAW Cuts electric conduit, pipe



OVER $7 OFF
Regularly 30.95
5 DAYS ONLY! 22.99

2.50 Down Balance on Sears Easy Payment Plan

Regularly 26.95, Saw Only 19.99

Order by Telephone— Call FE 5-4171

If you cannot come in to see this handy all-purpose power tool demonstrated, place your order by phone, save $7 now! Remember, it is backed by Sears famous guarantee of satisfaction!

More Craftsman Sabre Saws Sold Than Any Other Make—Here's Why:

★ Lightweight (only 4½ lbs.), balanced, easy to handle.

★ Saws long straight lines, circles with edge guide.

★ Cuts intricate designs in wood, plastic, metals, rubber, etc.

★ Saws 2x4's with ease. Base tilts for angular cuts to 45 degrees.

★ 1/5-HP motor for continuous use on rugged jobs.

★ Add table top—convert saw to power jig saw.

★ Guaranteed one year against defects in materials, workmanship; or saw will be repaired or replaced.



Our Shield of Value continues to keep prices down!

Proof you shop at Sears and save!

"Satisfaction guaranteed or your money back" SEARS

154 North Saginaw St.
Phone FE 5-4171

For the First Time...ALLSTATE WHITEWALLS UNDER $15

SEARS ROEBUCK AND CO.

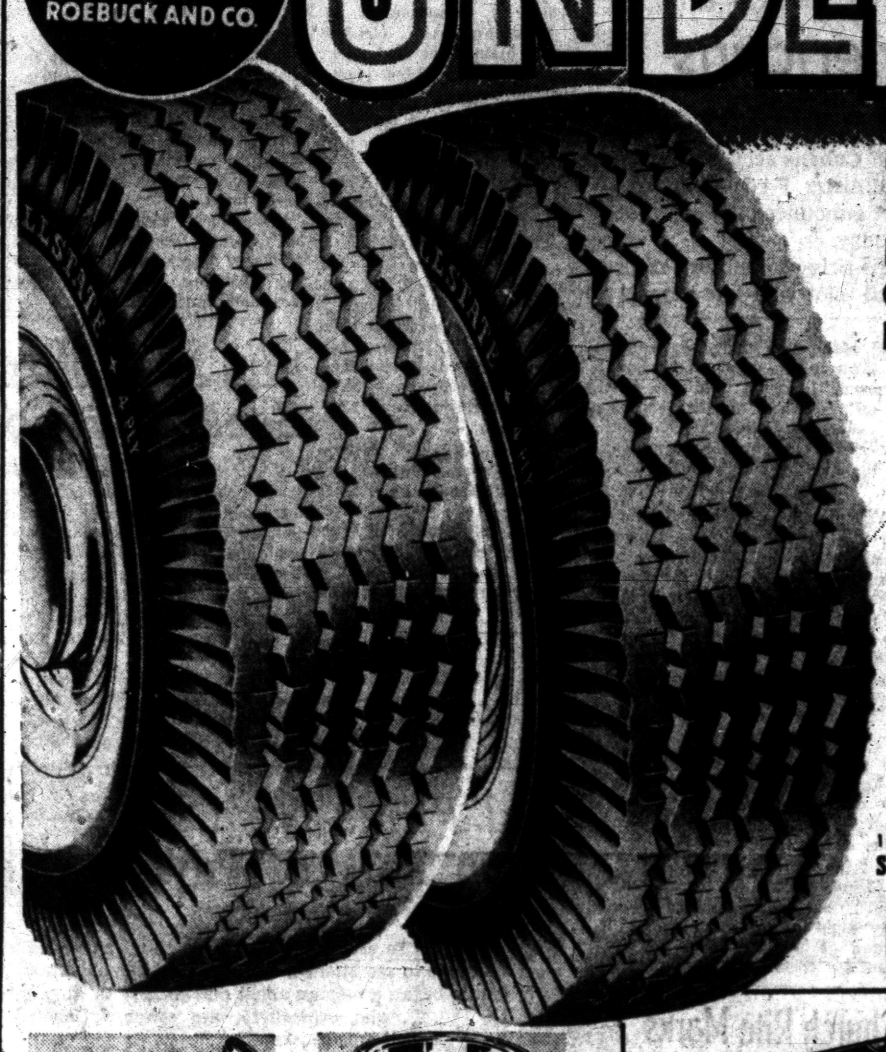

THE ALLSTATE
Full 12-Month Nationwide Guarantee . . . at These Prices— Buy a Complete Set!

14.88
6.70x15 Tube-Type Whitewall Each Plus Tax

AND YOUR OLD TIRE

- Whitewalls made with DuPont HYPALON synthetic rubber . . . protects the sidewalls against sun and weather . . . stays white for the life of the tire
- Strong Rayon cord construction takes constant road poundings and cushions many dangerous road impacts
- Guaranteed coast-to-coast against all types of road hazards
- Cut skid tread design for safer, faster braking

12-Month Guarantee Full Retread SEARS TRACTION SNOW TIRES . . . . 12.88 6.70x15 Tube-Type Blackwall Each in Pairs Plus Tax

NO TRADE-IN REQUIRED

FAST, FREE TIRE INSTALLATION



Keeps Moisture in Gas From Freezing.
12 Full Oz. 39¢ CHARGE IT
B-r-r! Cold out! Time to add a can of anti-freeze to tankfull of gas. Keeps gas free-flowing. At Sears.



Low Cost Methanol Anti-Freeze
Gallon 89¢ CHARGE IT
Gives good protection for economy minded motorist. Pure Methanol, no water added. Includes rust inhibitor.

OPEN TONIGHT and EVERY NIGHT Until CHRISTMAS



Save $3
Allstate 12-Volt 30-Month Battery
Regular No Trade-In Price 17.95
Extra, reserve power for lights, accessories. Plastic case withstands extreme temperature. 14.95 Exch.



Save $3
Allstate 6-Volt 30-Month Battery
Regular No Trade-In Price 14.95
100 ampere hour power rate — marked on case — is the same as the power rate of new-car battery 11.95 Exch.



Charger Gives Peak Battery Efficiency
6 or 12-V 18.98 CHARGE IT
Charge your battery overnight at less than 1c an hour! Keeps battery at top efficiency for last starts. Buy Now.

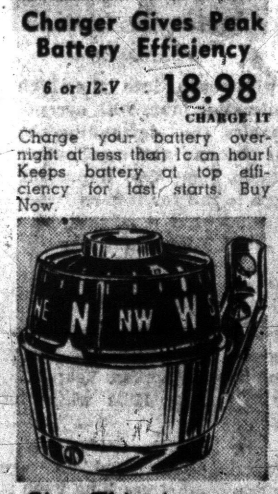

Give This Accurate Compass! 1.10 Off!
Reg. 3.98 2.88 CHARGE IT
Selling fast! Very accurate because it has latest-type magnet. Large dial is easy to read. Fits all cars. Save!



SAVE 2.00 . . . Allstate Deluxe Plastic SEAT COVERS
Regular 19.95 17.95 Installed

✓ Modern, "Two-Tone" Design
✓ Red, Blue or Green Patterns

Give your car interior a new look, protect original upholstery. Seat and backrest are beautifully styled in tough, woven plastic. Rich, simulated leather in V-panel. Comfortable, easy to clean. Installed free of charge.

OPEN TONIGHT and EVERY NIGHT 'til CHRISTMAS

"Satisfaction guaranteed or your money back" SEARS

154 North Saginaw St.
Phone FE 5-4171