The Weather
U.S. Weather Bureau Forecast
Continued Cool.
(Details Page 2)

THE PONTIAC PRESS

Home Edition

116th YEAR ★ ★ ★ PONTIAC, MICHIGAN, TUESDAY, JUNE 17, 1958—24 PAGES ASSOCIATED PRESS UNITED PRESS INTERNATIONAL 7c

Adams Admits to Probers He 'Made Mistake'

★ ★ ★ ★ ★ ★ ★ ★ ★ ★ ★ ★ ★ ★ ★

Reds Execute Rebel Leaders

Nagy, Maleter, Two Others Die in Hungary

Five More Sentenced to Prison in Apparent Purge of Titoists

VIENNA (AP)—Communist Hungary has executed two leaders of the Soviet-crushed Hungarian revolt in October and November 1956, former Premier Imre Nagy and Defense Minister Pal Maleter.

The executions of Nagy, Maleter and two lesser figures in the popular uprising against Communist rule plus prison sentences for five others were announced today.

★ ★ ★

Moscow broke the word first in what looked to Vienna observers like the start of a new Kremlin purge of Titoists in the satellites seeking some independence from Moscow's domination.

Foreign diplomats in Belgrade viewed the execution of Nagy as a direct Kremlin slap at the Yugoslav President.

Budapest radio said Nagy and Maleter refused to make full confessions to the people's cour bench of the Supreme Court, which tried them secretly in Budapest. The dates of the trial and of the executions were not made public.

All nine were charged with "organization of a plot aimed at overthrowing" the Hungarian government. Nagy also was convicted of "betraying the motherland" and Maleter of "organizing a military uprising."

Budapest radio said Nagy, Maleter and Joszef Szilagyi denied the charges "but later under the weight of incriminating evidence they made partial confession." Szilagyi and Miklos Gimes were Communist journalists executed with Nagy and Maleter.

★ ★ ★

The most prominent of the five men sentenced to prison was Zoltan Tildy, Hungary's first post-war president, who was given 5 to 12 years.

Nagy was a political refugee in the Yugoslav Embassy in Budapest from Nov. 4 until Nov. 22. He left the embassy on a promise from Kadar of safe passage across the border. Instead, he was ar-

(Continued on Page 2, Col. 8)

Executed

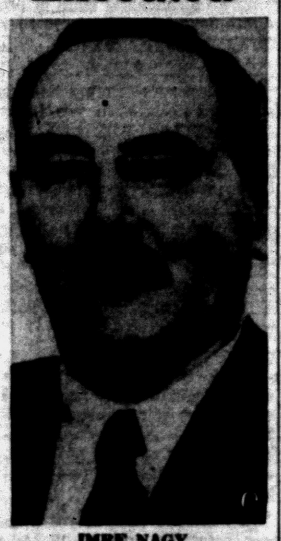

IMRE NAGY



AP Wirephotos
PAL MALETER

Fair Weather Ahead but Continued Cool

The weatherman promises fair weather for Pontiac but warns cool days and nights will continue for a time.

Tonight will be fair and cool with a low of 44 to 50. Winds are to be light and variable.

Tomorrow will be partly cloudy with little temperature change, generally light winds and a high near 68 to 74. The outlook for Thursday is continued fair and cool.

The lowest temperature recorded in downtown Pontiac preceding 8 a.m. was 48 degrees. The mercury stood at 73 at 2 p.m.

World Famous Water Show Will Appear Here in July

For a summertime festival, the Pontiac Area Chamber of Commerce will sponsor a world famous water show here next month.

Appearing in five performances on Friday, Saturday and Sunday, July 11-13, will be the "Water Follies of 1958," billed as the world's largest aquacade and stage show.

★ ★ ★

The follies has already been a feature attraction at the Brussels World's Fair and will return for repeat performances a few weeks after the Pontiac appearance, said John A. Riley, chamber president.

"We think this show will have tremendous appeal to Pontiac area residents and will be an ideal way to start off our campaign for an annual summer-festival here," Riley said.

The Water Follies is a lavish combined musical revue in water and on stage, with Olympic divers and swimmers, famous stage acts, comedy and ballet.

★ ★ ★

Produced by Sam Snyder, originator of the modern aquacades, the follies will be presented in Wisner Stadium by means of huge portable swimming pools and stage, 175 feet long and 35 feet wide, Riley said.

"We hope to make this show the nucleus of a localized, summer festival that will stress Pontiac's role as one of the finest lake centers in the world," he said.

"Besides providing wonderful summertime entertainment for us, the show should call attention to what too often we take for granted in Pontiac—that we live in the midst of a wonderful outdoor playground and sporting area."

The chamber's special events committee, headed by Ralph Eastridge, is coordinating the Water Follies appearance here. There will be three evening shows and two matinees.

Brazil Ex-President Ramos Among 18 Dead in Air Crash

RIO DE JANEIRO (AP) — Former President Nereu Ramos and 18 others were killed last night in the crash of a Brazilian airliner which hit a pine tree as it was landing at Curitiba, 400 miles southwest of Rio.

Also killed were Gov. Jorge Lacerda of Santa Catarina State and Congressman Leoberto Leal.

Another congressman, Jose Leme Rodrigues, was among the eight survivors. He was seriously injured.

The twin-engine Convair of the Cruzeiro do Sul Airline was ending a flight from Porto Alegre to Curitiba, the Parana state capital in a coffee-growing area.

The airline said the plane struck a tall pine only a few yards from the edge of the airstrip.

Ramos, 69, took the presidency in November 1955, after the army deposed Acting President Carlos Luz, to assure the inauguration of Juscelino Kubitschek.

Ramos, who had been vice president and next in line for the presidency, served for three months until Kubitschek took over, then became the new president's justice minister. He resigned last August amid reports of a rift between him and Kubitschek.

14 Days to Register for August Primary

Although the Aug. 5 primary election of state and county candidates is seven weeks away, Pontiac residents have only 14 actual days left in which to register to vote, City Clerk Ada R. Evans said today.

The deadline for registrations is 8 p.m. July 7. But holidays and weekends between now and July 7 will cut down the number of days the clerk's office is open to 14, she warned.

Doctors Nuts, Says Ike

WASHINGTON (UPI) — President Eisenhower, in discussing his doctors' refusal to allow him to visit Colorado, said: "Because I got sick there one year, the doctors say I can't go there. I think they are nuts."

Labor Control Nears Reality

Final Passage of Bill in Sight as Senate Goes Into 5th Day of Debate

WASHINGTON (AP)—The Senate heads into a fifth day of debate on the bitterly fought labor control bill today with final passage now in sight.

Sen. John F. Kennedy (D-Mass), chief sponsor of the bill, lost his first floor fight on an amendment yesterday. But he and other backers appeared to be in position to keep the bill largely to their liking.

Over Kennedy's opposition, the Senate voted 66-30 to require both employers and union officials to file non-Communist affidavits before they can use the services of the National Labor Relations Board.

That amendment, by Senators Karl E. Mundt (R-SD) and James O. Eastland (D-Miss), was substituted for a provision of the bill which would have repealed the present Taft-Hartley law requirement that union officials file such oaths.

The Senate adopted an amendment by Sen. Sam J. Ervin Jr. (D-NC) to permit a union member to sue for recovery of money embezzled from the union if the union's officers did not bring such a suit.

A proposal by Sen. Charles E. Potter (R-Mich) would have permitted union members to sue for recovery of any of their dues money spent on election campaigns or any other purposes not connected with collective bargaining.

★ ★ ★

After a hot fight, it finally was beaten 51-30. Many Republicans charged that union money was being used to try to defeat them.

Kennedy and Morse both argued the amendment could seriously jeopardize many legitimate functions of a union.

A Suit for Williams, Too

LANSING (UPI) — Gov. G. Mennen Williams today admitted he received material for a suit at the 1955 governors' conference but said it was not a gift for which a favor was expected by Bernard Goldfine.

Adams Tells His Story

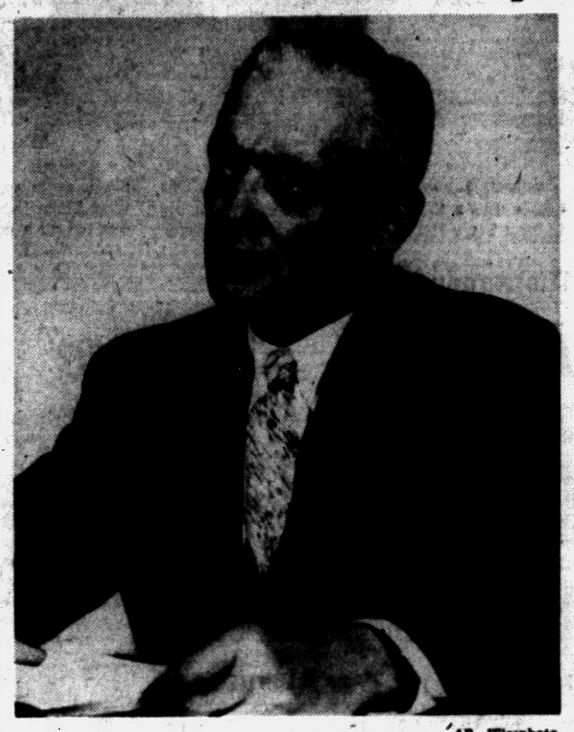

AP Wirephoto

MAKES STATEMENT — Sherman Adams, assistant to President Eisenhower, reads a lengthy statement about his acceptance of gifts from Bernard Goldfine, Boston industrialist. Adams appeared before a House subcommittee looking into his relations with Goldfine.

Ike's Aide Says He'd Now Be 'More Prudent'

House Group Planning to Question Bookkeeper on Goldfine 'Favors'

From Our News Wires

WASHINGTON — Sherman Adams admitted today that he made a mistake in calling the Federal Trade Commission for his friend Bernard Goldfine and said that if he had it to do over again, he would act "more prudently."

Adams, winding up a more than two-hour defense on his relations with the Boston millionaire industrialist, conceded that on hindsight he would have done differently.

Adams completeed his testimony and was excused shortly after 12:30 p.m. (EDT) after about 2 hours and 15 minutes on the witness stand.

The subcommittee planned at its afternoon session to question Mildred Paperman, Goldfine's blonde bookkeeper. Her attorney said she would produce records of Goldfine's expenditures in behalf of federal officials.

"If I had the decisions before me now to make I believe I would have acted a little more prudently," Adams admitted.

NOTHING WRONG

However, Adams staunchly defended his long-standing friendship with the wealthy New England manufacturer and said he saw nothing wrong in exchanging gifts with him.

But the chief presidential assistant testified that he was not aware when he sought FTC information for Goldfine that there were strict federal regulations against disclosing such data.

Repeatedly he told the House influence-investigating subcommittee that if he had committed errors, they were errors of judgment and not intent.

Adams testified at a jam-packed hearing room in the old House Office Building.

"I have no excuses to offer,"

(Continued on Page 2, Col. 5)

Related Stories on Pages 13, 16 and 17

City Police Arrest 5, Crack Burglary Ring

An auto theft and burglary ring is believed smashed by five arrests, Pontiac police disclosed today.

Detectives claim the ring was responsible for nine burglaries in Pontiac and Waterford Township as well as the theft of several cars which were stripped for parts and the theft of tires and wheels from new car dealers.

The case was cracked by Sgt. Albert W. Foster and Det. Charles E. Hewitt working with Sgt. Raymond Meggitt and Det. James Bale of the burglary detail.

Foster and Hewitt on June 2 found a car at Tuck's Garage, 73 S. Shirley St., which had the front end assembly removed. They waited at the garage and arrested Melvin Foust, 21, of 22 Cadillac St., and James Hudson, 21, of 252 Prospect St.

The car was traced to Bob's Motor Mart, Royal Oak, from where it had been stolen.

Foust and Hudson were charged with larceny by conversion and bound over to Oakland County Circuit Court.

Later, the officers arrested David Runyon, 20, of 26 N. Tasmania St., and James Hall, 21, of 1201 Coie St., Birmingham.

They were charged with larceny from an auto in the theft of tires and wheels from cars belonging to Jerome Motor Sales, 280 S. Saginaw St., and were bound over to Circuit Court.

The detectives questioned the four men and Richard Denihan, 21,

(Continued on Page 2, Col. 4)

Goldfine Admits Political Friends Got His Support

NEW YORK (UPI)—Boston industrialist Bernard Goldfine says his philosophy of gathering political friends has been to "always support my friends as I could within my means."

In an interview with Time Magazine in June 23 issue, the magazine said the real estate and textile tycoon freely admits that in his rise to wealth he discovered friendships to be quick and warm among the political officials of states where he had factories.

★ ★ ★

"You operate in the state and you have problems. Who do you go to? Why you go to your congressman or to your senator or to your governor, not to some schmo," he told the News Magazine.

★ ★ ★

In addition to presidential assistant Sherman Adams, Goldfine said he had many other friends in New England politics.

Vicuna Coats on Sale

NEW YORK (UPI) — Keeping abreast of the news, a New York department store advertised today: "Special cutting. Superb vicuna coat, made to order, usually $599 — $299. Sumptuous is not too strong a word . . . No down payment, always a year or longer to pay."

New Look—but Only on Two Sides

Courthouse Gets a Sand-Blasting

The courthouse is getting its first bath since it was built in 1904. But only two sides are going to get the "new look."

"Economy," answered Robert Y. Moore, chairman of the Board of Auditors, when asked why the south and west sides would remain covered with 54 years of grime.

But the sides the public sees most often—the east and north sides—are being cleaned of their collection of debris by a sandblast gun.

The $990 job is being done by the Fidelity Weatherproofing Corp. of Detroit. It was approved by the Board of Supervisors last year.

Moore was asked another question: "Why is the work being done now after so many years?"

"It got to looking so terrible we got ashamed of it," Moore said.

★ ★ ★

He added that it looked like "some time" before Oakland County might realize a dream of a new courthouse.

PAINT, TOO!

More frills are promised as part of this unexpected face-lifting. George Atchison, maintenance superintendent for the county, said the weather-beaten tower and woodwork would be painted by county maintenance crews.

"What's more," he added happily, "we're even considering restoring the scales of justice to the gal on top."

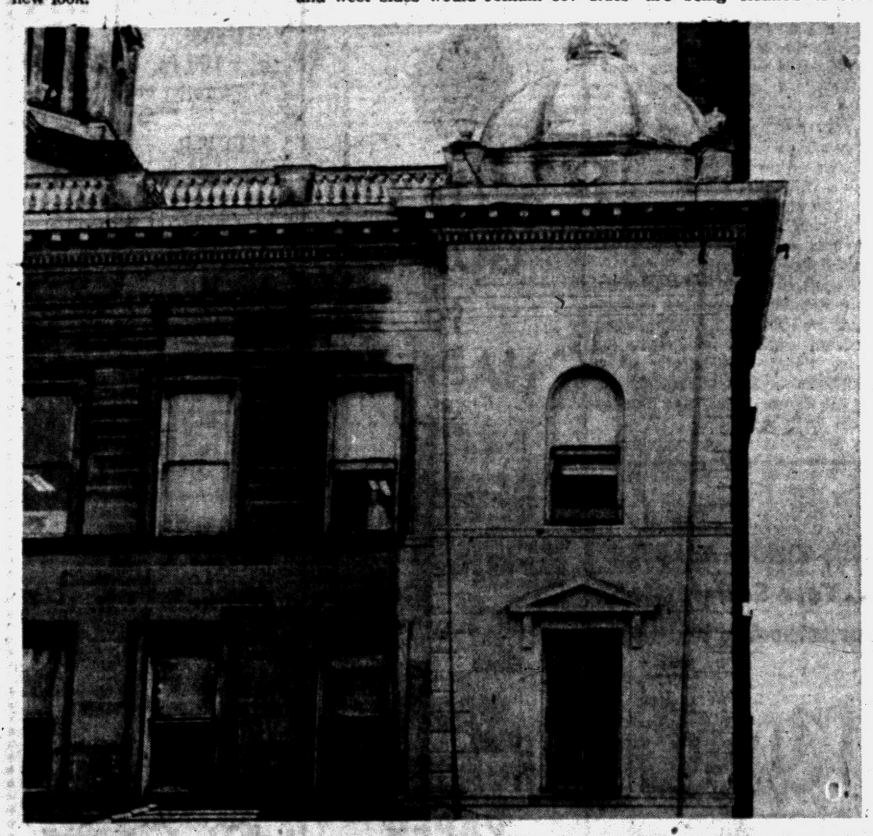

Pontiac Press Photo

SEEING IS BELIEVING — Persons passing by the courthouse at Saginaw and Huron street yesterday couldn't believe their eyes. "Why they're finally cleaning it," they exclaimed. Here is a sample of the work, on the northwest corner.

In Today's Press

Comics	17
County News	13
Editorials	6
Markets	18
Obituaries	4
Sports	14-15
Theaters	16
TV & Radio Programs	23
Wilson, Earl	23
Women's Pages	10-11

Trade Up or Down at the Hot Lot, The Bright Spot, FE 8-0488.

2,400 Pupils to Get Topical Treatment

Waterford Starting Fluoridation

More than 2,400 Waterford Township pupils have signed for the summer topical fluoridation program, which got under way this morning at the high school.

A "trial basis" program held in three schools last summer proved so successful that all 17 schools in the district are participating this year, according to coordinator Mrs. John Hoke.

Sponsored by the Parent-Teacher Associations, volunteer workers from each school will assist Dr. William K. Baer, consultant representing the Michigan Dental Society and University of Michigan senior dental students John Solverson, Joseph Valentin and Herbert Gardner.

The university students giving the treatments, have had a rigid orientation course, before being permitted to work, and the volunteers have been recruited through the Health Committee of each PTA unit.

Parents of elementary school children have been scheduled and notified by mail as to their appointment date for the four treatments given, Mrs. Hoke said.

Approximately 90 children a day will receive the fluoride applications scheduled from 9 a.m. to noon and from 1 to 4 p.m. daily. Portable dental equipment loaned from the state and the Walled Lake school system is being used.



Pontiac Press Photo

FIRST IN LINE — Jeffrey Hoke is first in line to receive his fluoride treatment. University of Michigan senior dental students, (left to right) John Solverson, Herbert Gardner, and Joseph Valentin will be assisting Dr. William K. Baer, consultant, in the summer fluoridation program. Jeffrey is the son of Mr. and Mrs. John Hoke Jr. of Oakbeach street.

2 Officers Held for 10 Holdups

Detroit Policemen Say They Netted $100,000 in Bank Robberies

DETROIT (AP) — The FBI arrested two Detroit policemen today on charges of holding up 10 banks and savings and loan associations and taking $100,000.

Detroit Police Commissioner Edward S. Piggins said the two officers, Patrolmen James R. Burke, 33, and David Tapp, 26, both of McGraw station, admitted the holdups and resigned from the department immediately.

It was the second time in less than a week that a Detroit policeman was nabbed as a bank robber. Patrolman Marmion S. Pollard Jr. resigned last week after pleading guilty to two attempted bank robberies.

Police and FBI agents said there was no connection between the two sets of bank robberies.

Piggins said the arrests, which followed an anonymous tip two weeks ago, led to solution of the bank robberies which covered a four-year period.

FBI agents also took Mrs. Dorothy Donovan of Detroit into custody and charged her with withholding knowledge of a felony. They declined to elaborate immediately on her role in the robberies.

Burke and Tapp reportedly used a variety of disguises ranging from Army fatigues, railroad workers garments, hunting clothes, rubber masks and sunglasses during the holdups.

Burke, a policeman since 1949, and Tappe, who joined the department in 1954, both had been cited several times for outstanding police work. Neither had any demerits during their police careers.

Even under arrest today, Burke and Tapp had a word of praise for their fellow officers and the FBI. "They must have done one h--l of a job to catch us," Burke said.

Kidnaped Boy, 2½, Found Alive in Cab

OTTAWA, Ont. (UPI) — A boy tentatively identified as Joel Reitman, 2½, kidnaped in Montreal Saturday, was found alive and abandoned in an Ottawa taxi cab, police said today.

Joel, heir to a woman's retail clothing chain fortune, was kidnaped Saturday and was being held for $10,000 ransom, police disclosed today.

The husky, good-looking youngster, the only child of Dorothy, 25, and Cyril Reitman, 29, disappeared Saturday between 8:30 and 9:30 p.m. (EDT) with his maid, Miss Greta Goede.

Mrs. Reitman, under doctor's care at her "showplace" home in the upper-middle class suburban town of Mount Royal, had urged the kidnapers in a tape-recorded plea to leave Joel in any church or public building.

The ransom money — $10,000 in unmarked $20 and $50 bills — was deposited in a downtown hiding place as instructed in the ransom note. Police said, however, that as of noon today the money had not yet been picked up.

The whereabouts of the maid is as yet not known.

Maverick Democrats to Vie in Primary

LANSING (AP) — An 11th hour rush of entries in the Aug. 5 primary, including a slate of irregular Democratic candidates for statewide office, was expected today on the last day for filing nominating petitions.

The Maverick group announced it would pit William L. Johnson, Ironwood broadcaster, against Gov. Williams, and Homer Martin, one-time Detroit labor leader, against Lt. Gov. Philip A. Hart for the U.S. Senate nomination.

The Weather

Full U.S. Weather Bureau Report

PONTIAC AND VICINITY—Fair today and tonight. Wednesday partly cloudy. Little temperature change. Winds light and variable. High today 68-72, low tonight 44-50, high Wednesday 68-74.

Today in Pontiac

Lowest temperature preceding 8 a.m. 48.

At 8 a.m.: Wind velocity 0-5 m. p. h. Direction—Northwest.

Sun sets Tuesday at 8:11 p.m.
Sun rises Wednesday at 4:55 a.m.
Moon sets Tuesday at 8:22 p.m.
Moon rises Wednesday at 6:22 a.m.

Downtown Temperatures

6 a. m.	48	11 a. m.	67
7 a. m.	54	12 m.	70
8 a. m.	57	1 p. m.	70
9 a. m.	61	2 p. m.	73
10 a. m.	64		

Monday in Pontiac
(As recorded downtown)

Highest temperature	73
Lowest temperature	47
Mean temperature	60
Weather—Sunny, windy.	

One Year Ago in Pontiac

Highest temperature	94
Lowest temperature	73
Mean temperature	83.5
Weather—Fair.	

Highest and Lowest Temperature This Date in 86 Years

95 in 1921 — 44 in 1879

Monday's Temperature Chart

Alpena	63	44	Marquette	64	49
Baltimore	77	55	Memphis	77	66
Bismarck	66	50	Miami	92	77
Brownsville	91	78	Milwaukee	73	52
Buffalo	63	51	Minneapolis	67	48
Charleston	86	75	New Orleans	92	77
Chicago	72	61	New York	71	58
Cincinnati	71	53	Omaha	81	56
Cleveland	72	46	Pellston	63	38
Denver	77	54	Phoenix	104	81
Detroit	74	50	Pittsburgh	70	48
Duluth	71	39	St. Louis	76	62
Fort Worth	89	70	S. Francisco	78	61
Grd. Rapids	72	42	S. S. Marie	58	39
Houghton	63	40	Traverse City	66	41
Jacksonville	90	76	Washington	79	59
Kansas City	80	65	Seattle	84	61
Los Angeles	84	63	Tampa	88	70



AP Wirephoto

FORCED FROM FLOODED HOME — This couple uses a small boat to evacuate their home in West Terre Haute, Ind., after a levee on Sugar Creek gave way Monday. About 40 per cent of West Terre Haute was flooded, with this section covered to a depth of five feet.

Thousands Fleeing Homes

Floods Ravage Indiana

TERRE HAUTE, Ind. (UPI) — Debris-laden floodwaters from the Wabash River spilled over levees into two states, continuing the rampage termed by the Red Cross "one of the most widespread disasters ever to strike Indiana."

The major breakthrough occurred just south of West Terre Haute yesterday, washing away 300 feet of levee wall and pouring over thousands of acres of rich farmland. Some 1,500 persons were forced to flee their homes.

★ ★ ★

Other breaks occurred at Graysville on the Knox-Sullivan County line, farther south at Oaktown where hundreds of volunteers fought a night-long battle to reinforce the bulwarks, and at Hutsonville, Ill., where waters poured through with such velocity sandbag crews gave up any attempt to stop its flow.

At Marion, disaster relief headquarters of the Red Cross said reports from 10 counties indicated about 2,300 families have been forced to abandon their homes since the flood situation was created little more than a week ago. Nine homes were total wrecks, and another 1,854 have been damaged by water, the Red Cross said.

Ten square blocks of West Terre Haute remained under water today. The river splashed through 40 per cent of the town yesterday and left some homes with only their roofs showing.

★ ★ ★

Illinois families on the west side and Indianans on the east side of the dividing Wabash evacuated their homes to sit out the danger.

A half-dozen Watseka, Ill. families fled their homes when backwater from the flooded Iroquois River swept into town and caused hundreds of thousands of dollars damage.

The breakthrough at West Terre Haute proved to be a blessing in disguise. Officials feared flood damages would have been much worse if the drain-off had not eased the flood pressure at the city proper. Terre Haute, however, remained under a state of emergency by proclamation.

Companies of National Guardsmen and Air National Guardsmen moved into the two cities to guard against looting and to assist in evacuations.

In Negotiating for GIs' Release

Demand Diplomatic Talks

BERLIN (AP) — Negotiations for the release of nine U.S. soldiers held by the East German Communists today awaited Washington's reaction to a Red demand for diplomatic rather than military talks.

★ ★ ★

The United States, hoping to minimize its concessions to the satellite regime it does not recognize officially, had sent Col. Robert P. McQuail to negotiate with the Reds as the representative of the Army commander in chief in Europe, Gen. H. I. Hodes.

The East Germans, at their second meeting with McQuail yesterday, handed him a letter demanding that the American representative carry full diplomatic credentials and also that he be empowered to sign a release agreement with the German satellite.

★ ★ ★

The Communist terms were forwarded to Washington. McQuail has an appointment with the East German Foreign Ministry tomorrow.

The eight U.S. officers and one sergeant were in a helicopter which went the wrong way in a thunderstorm June 7 and ran out of gas over East Germany.

★ ★ ★

The United States tried to get the Soviet Union to return the men, contending this was their duty under the four-power occupation agreements. Both the Soviets and East Germans insisted East Germany's Red government alone had jurisdiction.



DONALD R. LARKIN

Former Pontiac Fisher Head Dies

Don R. Larkin Served Here From 1942 to '52; Was Living in Oscoda

Funeral service for Donald R. Larkin, 57, manager of Pontiac Fisher Body plant from 1942-52, and widely known as a civic leader will be held Thursday at 1 p.m. at the William Vasu Funeral Home in Royal Oak. Burial will be at Glenwood Cemetery, Flint.

Mr. Larkin, who was retired and living in Oscoda, died Sunday morning at St. Joseph Hospital, Tawas City, of cancer.

★ ★ ★

His career with Fisher Body took him from Pontiac to Los Angeles in 1942 when he was appointed manager of the division's plant there. He entered the automobile business as a time clerk for Dort Motor company in Flint in 1918. In 1919, he joined the Buick Motor company and four years later, joined the Fisher Body division at the Flint No. 2 plant. He was also resident manager of the Fisher at Tarrytown, N. Y.

He was assistant manager of of the Pontiac plant from 1940 to 1941, managed the St. Louis, Mo. plant for four months and then returned to Pontiac as manager.

★ ★ ★

His numerous civic activities included: president of the Pontiac Area Chamber of Commerce; president of the Pontiac Area United Fund; vice president and president of the Pontiac Manufacturers Association; chairman of the industrial division of the Pontiac Community Chest financial drive and Pontiac Scrap Mobilization Committee chairman. He was also an active member of the Pontiac Rotary Club.

★ ★ ★

Surviving are his wife, Edna; two daughters, Mrs. Donna Hunter of Birmingham and Mrs. Patricia Beck of Collins, Ohio; two brothers, Clarence H. of Flint and Irving H. of Clearwater, Fla. and four grandchildren.

Sullenberger Hearing May Start on Monday

A hearing at which Dr. Neil H. Sullenberger is to defend himself against charges why he should not be readmitted to practice at Pontiac General Hospital will be scheduled by the Board of Trustees Thursday night, according to Harold B. Euler, trustee temporarily coordinating the hospital's administration.

Euler said he believed the board would begin the hearing at 7:30 p.m. Monday and continue it, if necessary, every other weekday night until it is completed.

Dr. Sullenberger, ousted last Nov. 13, asked for the hearing after his suit for reinstatement and $250,000 damages was dismissed from Circuit Court. The medical staff, at the board's request, has lodged 14 complaints against him of conduct "detrimental to the efficient operation of the hospital."

City Police Arrest 5, Crack Burglary Ring

(Continued From Page One)

of 36 Parkhurst St., who was already awaiting trial on a burglary charge.

They admitted to nine burglaries during the months of April and May, five in Pontiac.

Cleared, the detectives said, were the following Pontiac burglaries: Pure Oil Station, 417 E. Pike St.; Earl's Service, 120 Montcalm St.; Arnold's Service, 4 N. East Blvd.; Sunoco Station, 1170 Joslyn Rd.; and Drive-in Cleaners, 1208 N. Perry St.

★ ★ ★

Hall and Denihan were on the first two, Hudson, Denihan and Runyon at Arnold's and Hudson and Foust on the last two, police said.

In addition, the officers said the five admitted the following burglaries: LaSalle Park Service, 2520 Watkins Lake Rd., Waterford Township, and Charm Cleaners, 2529 Pontiac Lake Rd., Waterford Township.

Also, Pine Lake Country Club, West Bloomfield Township; and Tam O'Shanter Country Club, West Bloomfield Township.

Police today arrested William Engleman, 21, of 676 Lake St., Lake Orion, and charged him with larceny from an auto. He is the last member of the gang, officers said.

Apply for Extension June 23

$30,500,000 for Jobless

DETROIT (AP) — The sum of $30,500,000 is now available as additional unemployment compensation to idled workers in Michigan.

The money, the state's part of a federal grant, is for eligible persons who have exhausted their prior state compensation.

Governor Williams signed the government contract yesterday with the observation that the federal moneys will work two ways to the aid of Michigan.

One is the direct benefit, he said. The other is the circulation of money in other states which will help to spur industry, including the car industry, he said.

Michigan is the fifth state to become eligible for the federal benefits. The others are Pennsylvania, New York, Alabama and Rhode Island.

An estimated 115,000 Michigan persons are eligible. Applications may be filed the week of June 23. The first checks are expected to be ready June 30.

★ ★ ★

The Michigan Employment Security Commission (MESC) estimates the average check will be $36.06 for 7.3 weeks. Beneficiaries will get half of what they originally received in compensation.

Ike's Aide Admits He 'Made Mistake'

(Continued From Page One)

he said. "I did not come up here to make apologies."

Asked by the subcommittee chairman, Oren Harris (D-Ark), if he had "overstepped the bounds of propriety" in his relations with Goldfine, Adams said there were "lessons to be learned" from the case. He told Harris, "I cannot fully disagree with the implications contained in your question."

As he left the witness chair, a reporter asked if it would be correct to assume that Adams intended to remain in is White House job.

"I have nothing more to say than what I have already said," Adams replied.

Harris asked if Adams' name might figure in later testimony, said "I imagine it could be expected."

MAY COME BACK

"If there is information developed by the committee that makes it necessary for Mr. Adams to come back he will come back," Harris said. "That was the understanding."

Harris said Goldfine will be given an opportunity to testify but no date has been set. He said so far the subcommittee has not summoned Goldfine, and Goldfine has not contacted the subcommittee.

In his testimony and a written statement, Adams:

— Said his family and Goldfine's had exchanged gifts for many years.

— Denied that he ever sought or obtained federal favors for Goldfine.

— Asserted it is the duty of the White House staff to relay "proper requests" to federal agencies.

—Denied that President Eisenhower ever received a vicuna coat from Goldfine. (The White House said Goldfine in 1956 sent Eisenhower some vicuna cloth but the President gave it away.)

— Testified he considered his inquiry to the FTC for Goldfine "entirely a routine matter."

— Said he and his White House associates now believe personal calls such as his for Goldfine "very likely ought to be avoided."

After Adams' appearance, Harris said his testimony had resulted in "clearing the atmosphere."

Harris added that he agreed with the presidential assistant that he should have used "more prudence" in the Goldfine case.

Adams said he knew of no federal favors for Goldfine as a result of his actions. But Subcommittee Counsel Robert W. Lishman took issue with him.

RECORD CLEAR

"The record is clear," Lishman said, "that Goldfine advertently or inadvertently did get preferred treatment in that he received information from an independent regulatory agency to which he was not entitled either under the law or under the rules of the commission."

Lishman's reference was to the Federal Trade Commission and a call Adams had made in 1954 to the man who was then chairman, Edward T. Howrey, asking information on a Goldfine case.

"I had no knowledge of the rules," Adams testified. "I certainly had no knowledge that the information I received was not perfectly proper. Had I known of that, my decision might very well have been different."

Harris commended Adams for his "very frank admissions." Then he lectured Adams mildly on the care required in such a high post to avoid any intimation of improper influence.

Harris said the record indicated that Goldfine could credit his manifest business success partly to his ability to cultivate the friendship of government officials.

Adams opened his appearance before the committee with a prepared statement of more than 1500 words, a statement prepared during the night and early morning in consultation with other White House officials.

Subcommittee Counsel Robert Lishman said a law violation stemmed from a telephone inquiry Adams had made in 1954 about an FTC investigation of a Goldfine mill for alleged misbranding of the content of a fabric.

As a result of the call, Lishman said, Goldfine learned the name of a complainant and also that the matter might be settled if the mill would agree to change its labels. He said that giving this information to Goldfine was in violation of law and regulations.

Adams commented:

"So far as I am concerned, he got information supplied by the responsible official. I made no special request. I am ignorant of the rules and regulations of the commission . . . I had assumed quite obviously that what he got he was entitled to under rules and regulations."

GAVE IT AWAY

Before Adams came before the committee, the White House had reported that Goldfine gave Eisenhower some vicuna material, but that the President gave it away.

★ ★ ★

Adams came before the committee with a 1,500-word prepared statement, but frequently departed from a reading of it to fire off-the-cuff remarks.

In one of these, he tossed squarely back to Congress the question whether an official who makes an inquiry or sets up an appointment for a friend is behaving improperly.

"Is there any member of this Congress who has not made a phone call for a constituent?" Adams asked. "Is there any member of Congress who has not made an appointment for some constituent who found himself concerned with some activity of the government?

"Is there any member of Congress willing to stand and say that by reason of that appointment or activity his vote was affected on any public question?"

The white-haired Adams gave his testimony in a firm, conversational voice, leaning forward on the witness table with arms folded.

He stressed at the outset that he was appearing at his own request—having volunteered yesterday to testify at about the same time the committee invited him to do so.

Sitting at his right elbow was the President's special counsel, Gerald D. Morgan.

Also accompanying Adams to the hearing was his wife, Rachael.

Mrs. Adams wore a light blue dress and a button-up sweater to match. She did not seem to be enjoying the occasion.

SMILING AND CALM

Adams, in a gray suit and striped shirt, arrived smiling and apparently calm.

As he approached the hearing room, where the crowd of spectators overflowed into the corridor, Adams half smiled and remarked, "I've seen times when my audience left something to be desired. Apparently that won't be the case today."

★ ★ ★

The caucus room in which the hearing was held was jammed to the walls. There was an air of tension the like of which has not been seen on Capitol Hill for many a month.

House attendants said there were 153 newsmen at the hearing, not counting radio and TV newsmen and technicians.

Perhaps 400 spectators had seats. Another 100 persons at least had to stand, including some congressmen.

At one point there weren't even enough seats for the witnesses. Folding chairs were rushed in by aides.

Meet Thursday, Legislature Told

Gov. Williams Wants Action on State Police, Defense Agencies Funds

LANSING (AP) — Michigan's legislature returns to the capitol at noon Thursday for a special session.

Gov. Williams set the return date last night. Formal notices to the legislators were to be distributed today.

The Governor's special session summons was accompanied by this message:

"The legislature's failure to act on a budget for safety and defense agencies must, of course, be remedied, I have every confidence the legislature will resolve its own impasse."

In a show of anger and name-calling, the legislature ended its regular 1958 session on the weekend without providing funds for State Police, the civil defense operation, military and naval establishment and the State Safety Commission. Unless the legislature makes an appropriation, they'll have no funds to start the 1958-'59 fiscal year July 1.

Center of the hassle was the State Police budget.

House Democrats and eight renegade Republicans refused to back down from the $11,816,000 spending program originally adopted by the House, Senate Republicans added $400,000 to the $516,000 they slashed off the House figure and refused to go further.

The Day in Birmingham

Brothers to Fill Benches Vacated by Father, Son

BIRMINGHAM — The posts of municipal and associate judge in Birmingham are becoming a family affair. After being held for several years by father and son, the positions soon will be filled by two brothers.

The Birmingham City Commission last night approved the appointment of John C. Emery Jr., 132 Water Fall Lane, to fill the vacancy of Municipal Judge John J. Gafill who retired June 1.

Emery was appointed associate judge in 1953 when Gafill's son, John W., resigned. Emery's brother, Edward B., of 1273 Stanley St., last night was appointed associate judge.

It also was decided to have City Manager L. R. Gare confer with the senior Gafill on his offer to complete formulating rules of procedure for the municipal court and clerk's office.

★ ★ ★

Commissioners in other business last night declared a "no necessity" on the Lake Park drive storm sewer. Action was taken, commissioners said, because they felt residents in the area would prefer street paving and installing a storm sewer at the same time.

Approval was given to the Chamber of Commerce for its Fourth of July fireworks display in Birmingham High School parking lot.

The First Presbyterian Church of Birmingham today announced that two of its members will enter the ministry. They are Richard M. Gray of 180 Pilgrim Rd. and David Ebert of 1066 Wimbleton Rd.

Gray for the past 16 years has been associated with N. W. Ayer and Son, Inc., as creative advertising director. He will enter San Francisco Theological Seminary in the fall. Mrs. Gray and their two daughters will make their home in Carmel, Calif.

Ebert, a student at Alma College, will enroll in Princeton Theological Seminary.

Milton W. Taup, chairman of the Congregational Church of Birmingham Board of Trustees, has resigned because he will be going to Australia on business for an indefinite period. John Greenhaigh will succeed him.

Eldred Scott has been named chairman of the new building committee of the church and John Green, chairman of the annual fall fund campaign.

3 Candidates Run for Seat in Congress

The race for Oakland County's seat in Congress loomed as a three man battle today as a third candidate—Zigmund J. Niparko of Hazel Park—yesterday submitted nominating petitions for the post bearing 1,400 signatures.

The 38-year-old Hazel Park councilman and former mayor, will try for the Democratic nomination in the August primary against Leslie H. Hudson, Pontiac's representative in the Legislature. The incumbent is William S. Broomfield, Republican.

Niparko, of 72 Chestnut St., is a former teacher in the Ferndale school system; member of the Hazel Park Board of Education for two years, and served three years on the Oakland County Board of Supervisors.

He is also a Navy veteran of World War II and Korea.

Hungarian Reds Kill Four Rebel Leaders

(Continued From Page One)

rested and reportedly imprisoned in Romania.

In Washington Sen. Mike Mansfield (D-Mont) predicted today the execution of Hungary's Nagy "will strengthen the resistance movement everywhere behind the Iron Curtain."

Mansfield and other members of the Senate voiced shock and called the action a Soviet double cross.

Other American officials speculated the action may indicate a tougher Soviet control of its satellite countries.

BABY SPECIALS for WEDNESDAY ONLY!

MAIN FLOOR BARGAINS



Plastic DIAPER PAILS
$2.98 Value
1.99
With Cover
14½-quart size pail is easy to clean, unbreakable. Cadium plated sole, handle, is rust resistant. Colors.

Protective Sun Canopy
BABY STROLLER
$10.95 Quality
8.88



Steel frame, canvas back & seat. Large wire wheels. Folds compactly. Not as shown.

Famous TAYLOR TOT WALKER-STROLLER
Regular $11.95
8.88
Self-lubricating bearings, detachable handles, foot tray.

SIMMS BROTHERS
98 N. Saginaw —Main Floor

Wednesday Only!



Sale of Famous SHEETS

CANNON 72 x 108 In. 1.74
CANNON 81 x 108 In. 1.84
White muslin in flat or fitted styles. No limit.

PERCALE 72 x 108 In. 1.77
Dan River percale with scalloped border in yellow.

PERCALE 72 x 108 In. 1.97
PERCALE 81 x 108 In. 2.17
White percale in flat style only. No limit. Famous 'Cannon'.

PASTELS 72 x 108 In. 1.94
Choice of lovely pastel shades. Durable muslin.

Pillow Cases
42 x 36 Inch White Muslin ..... 39¢
42 x 38½ Inch White Muslin ..... 55¢
42 x 36 Inch Muslin Print ..... 2 for $1
42x38½-Inch Percale Gold Stripe ..... 2 for $1

SIMMS BROTHERS
98 N. Saginaw —Basement

WHAT'S GOING to HAPPEN at GEORGE'S NEWPORT'S?
74 N. Saginaw St.
WATCH THURSDAY'S PAPER



WEAR KINDY GLASSES
....Your Satisfaction Guaranteed in Writing!
CREDIT
KINDY Glasses
13 NO. SAGINAW ST. • ZENITH THE ROYALTY OF HEARING AIDS

Convict Making Fortune in Toys

But He Must Stay 100 Years in Prison for Slaying Policeman

CHESTER, Ill. (AP)—A convict serving a 100-year term in Menard State Penitentiary stands to make a fortune from "Kongo Safari," a child's toy.

The toy was designed by Clyde Wagner, 42-year-old murderer.

Wagner has submitted 70 toy ideas to manufacturers. He holds 70 patents and since 1941 has invented more than 750 items, ranging from a new type cotter pin to jet aircraft. Five toys are in production.

His "Kongo Safari," a push-pull elephant train, was accepted by a manufacturer who reported that he displayed the toy at an industry show in New York this spring and received 700,000 orders.

Wagner's royalty is 3 cents on each toy. He could get $21,000 from this toy alone if 700,000 are sold.

He was convicted in 1937 for slaying an Alton, Ill., policeman during an argument. He won't be eligible to seek parole until he's served a third of his 100-year term.

What would Wagner do with such a bundle of money?

He said he'd spend it to keep working on still other ideas.

"Getting patents, hiring people outside to build models, and all other things involved have eaten up everything I've made on the inventions I've sold," Wagner said. He didn't say how much money he's made thus far.

Goldfine's Friend Renominated

Maine GOP Backs Payne in Primary for Senator

PORTLAND, Maine (AP)—Sen. Frederick G. Payne (R), friend of the controversial Bernard Goldfine, was overwhelmingly renominated in Maine's primaries.

He and Gov. Edmund S. Muskie, unopposed on the Democratic primary ballot yesterday, will battle it out in the state's final early September election. In 1960, Maine joins the other states balloting in November.

Sen. Payne, who acknowledged taking an expensive coat from Boston millionaire Goldfine some time ago, piled up better than a 5-1 vote over Herman D. Sahagian, a long-time political foe who told the voters that when he needed a coat "I bought it myself."

None of the other primary contests was so one-sided.

Tightest race of all was the Democratic nomination for the first four-year term as governor.

Dr. Clinton A. Clauson, ex-mayor of Waterville, edged Maynard C. Dolloff, by roughly 1,200 votes.

State Grange Master Dolloff had the open support of several top party leaders.

On the Republican side, ex-Gov. Horace A. Hildreth, a radio-TV executive, was nominated to the office he held from 1945 to 1949.

Veteran Rep. Robert Hale (R) beat two opponents in his bid for a ninth consecutive term in the 1st Dist. His September foe again will be Democrat James C. Oliver, who is still contesting Hale's 29-vote victory in the 1956 general election.

In the 2nd Dist., farmer Neil S. Bishop won the GOP nomination to meet Rep. Frank M. Coffin, unopposed in the Democratic primary.

Rep. Clifford G. McIntire (R) and Gerald J. Grady (D) had no contests in the 3rd Dist.

More than 140,000 voted yesterday—15,000 fewer than in the record primary year of 1952, but 30,000 more than two years ago when there was only one statewide contest, a three-way GOP race for governor.

Tire Dust Considered Factor in Lung Cancer

LOS ANGELES (AP)—A smog researcher says tire dust probably is a factor in the increase of lung cancer in urban areas.

Dr. Hans L. Folk, a biochemist at the University of Southern California School of Medicine, told an interviewer that almost a third of the rubber in tires is a carbon black "very rich in a cancer-producing substance called benzpyrene."

He said Los Angeles traffic generates seven tons of tire dust daily. He said that tire manufacturers probably could develop a satisfactory carbon black with a low benzpyrene content.

2 South Koreans Shot

SEOUL, Korea (AP) — Two South Korean sailors were wounded Sunday in a brief exchange of fire with a North Korean patrol boat, the South Korean navy said today.

2 Women Free in Kidnap Case

Machine Gun Kelly's Widow, Her Mother, 70, Served 25 Years

OKLAHOMA CITY (AP)—"We hope for a new life," said Mrs. Kathryn Kelly last night just before she and her mother walked out of the Federal Building, without guards for the first time in 25 years.

"I think we'll find it."

The widow of George (Machine Gun) Kelly and Mrs. Ora Shannon, 70, had life sentences set aside yesterday and new trials ordered on their convictions in the sensational $200,000 kidnaping of millionaire Oklahoma City oilman Charles Urschel.

★ ★ ★

"Mr. Kelly was an atheist... When I married him, I drifted from the church. But in prison, I returned. I thank God for this.

"Now," said Mrs. Keliy, 54, "I want to get a job in Oklahoma and take care of my mother."

Signing of the papers that released the women came late last night, nearly a quarter century after their conviction in the same courthouse. An aunt and a friend put up $40,000 in property, as required by federal law, for the $10,000 bonds set on each by U. S. Dist. Judge W. R. Wallace.

★ ★ ★

Wallace ordered the convictions nullified and new trials when U. S. Atty. Gen. William P. Rogers refused to release secret FBI files. The defense said these records would back up claims by the women that their original defense attorneys were intimidated by FBI investigations during the 1933 trials.

No dates were set for new trials and attorneys indicated it would be fall before one was set.

★ ★ ★

Urschel was here for the hearing, but could not be located after the judge's ruling. He was held on the Shannon farm near Paradise, Tex., and released unharmed after the ransom was paid. He now lives at San Antonio, Tex.

In 1860 North Carolina levied special taxes on harps, beaver hats, gold-headed canes, watches and politicians.

Claims Its Octopus Best Equipped Ever

TOBA CITY, Japan (AP)—The aquarium here claims it has the best equipped octopus in history—one with 45 tentacles ranging from 1 to 24 feet in length.

Japanese scientists told the newspaper Yomiuri the previous record was 19 tentacles, on an octopus caught near Norway. The local acquisition was found in the Pacific off Toba City.

About 116 million acres of land in continental U. S. have never been completely surveyed, says the Bureau of Land Management.

Factory Representative Here WEDNESDAY—2 to 3:30 P.M.
REMINGTON Electric Shaver
RECONDITIONED
—While You Wait Service—
$1.50 Parts EXTRA
• OILED • ADJUSTED • STERILIZED • CLEANED
NEW SERVICE—Remington factory representative will be in our store every Wednesday of every week.
SIMMS BROTHERS
Electric Shavers —Main Floor

Do-It-Yourself and Save Costly Installation Charge
CLOTHES DRYER Vent Needs
3- or 4-Inch Size
Automatic Closing Dryer Vents
As shown 1-ft. pipe, rain shield and vent cover. Standard 3- or 4-inch size.
1.88
3-Inch Pipe 2-Foot .....65c 4-Inch Pipe 2-Foot 75c
3-Inch Pipe Elbows .....79c 4-Inch Elbows 89c
Easy to install exhaust vents from any make dryer thru wall or window.
98 North Saginaw SIMMS BROTHERS —2nd Floor

You'll Find Countless Uses for— This All-Purpose Basket
• for LAUNDRY • for DISHPAN • for GARDENING • for BABY TUB
• for CLOTHES-BASKET • and MANY OTHERS
Big, jumbo size plastic basket that can be used for practically anything. Lightweight yet very sturdy. Easy to clean — just wipe with damp cloth.
Exactly as Pictured
25x18x7-Inch Polystyrene PLASTIC
Utility BASKET
Original $5.95 Value
CHOICE OF 6 COLORS
$1.48 WEDS. ONLY
Heavy rolled edges, easy to handle . . . rustproof and non-sag . . . rolled-rib bottom . . . holds approximately full bushel . . . guaranteed first quality perfect.
SIMMS BROTHERS
Infants'—Main Floor & Housewares—2nd Floor

CLEARANCE SALE!
Subject to Stock on Hand
LAWNMOWER
5-Blade — Wood Handle
16-Inch Lawn Mower
Only 5 on hand. Ball bearing wheels, semi-pneumatic tires, 10-inch wheels. Self-Adjusting.
13.99
16-In. Cut Steel Handle
10-inch closed wheel, ball bearing, semi-pneumatic tire. Only 4 at this price.
15.77
2 Only—18-in. Cut Model . . . $16.99
16-In. Lightway Mower
5-blade, ball bearings, steel handle. Only 6.
16.77
SIMMS BROTHERS
Lawnmowers —2nd Floor

SAVE Nearly ONE-HALF On SPECIAL PURCHASE!
NON-TILT ALUMINUM FRAME Seats Six Adults
30-in. Wide 60-in. Long 30-in. High
CALIFORNIA REDWOOD
PICNIC TABLE
Regular $34.50 Seller
Handsome, sturdy. California redwood is easy to assemble or store. For backyard picnics, winter rumpus room activities, etc. Smooth redwood top and seats, weatherproof aluminum, non-tilt frame, rubber tip legs. Supports over 1000 lbs., seats 6 comfortably. Only 11 at this price.
19.88 K-D Model
98 North Saginaw SIMMS BROTHERS —2nd Floor

WEDNESDAY Only!
LOOK WHAT 88¢ BUYS IN HOUSEHOLD ITEMS
ALL METAL TRAY TABLES
17½x13½---24" Legs
Reg. $1.95 88¢
Use for TV snacks, barbacues, bedside, etc. Scalloped Clip-on tray, folding legs, big selection.
Washable Removable Head 'AERO' Dust Mop
Reg. $1.19 88¢
Styled as shown. Long handle swings either way - head is of finest yarns, fully washable.
Famous Alcoa Aluminum 2-Cup Percolator
Reg. $1.19 88¢
Heavy guage aluminum by Alcoa - percolator brews 2 cups of perfect coffee. Modern design.
Unbreakable PLASTIC 10-qt. Wastebasket
Reg. $1.19 88¢
As pictured. Polyethylene plastic is rustrproof, won't chip, break or peel. Assorted colors.
ALL PURPOSE TRAY
IT FOLDS
For TV, LAP, BED, BEACH Folding Tray Table
Reg. $1.19 88¢
18 x 13 Inch tray, folding legs, as pictured. Sturdy all metal construction.
Natural Corn — 5 Sewn House Broom
Reg. $1.19 88¢
Wire bound natural corn, sturdy 5 sewn. Long painted wood handle.
SIMMS BROTHERS
98 N. Saginaw —2nd Floor

"Dad says you have a way with our '58 car, too!"
Mobil
Yes, your Mobil dealer gets new car information first hand!
The best break you can give your new car is to put it in the skilled hands of your Mobil dealer. From Mobil engineers who work directly with the car builders, he gets the very latest lubrication and service information on your make and model. He also gets specially designed tools needed to service your new car correctly. Yes, trust your Mobil dealer's first-hand knowledge—and products like *Mobilgas Special* and *Mobiloil Special*—to *keep* your new car performing at its best!
FOR GOOD ADVICE - PROMPT SERVICE
You're Miles Ahead with Mobil Mobilgas
New Mobil Sign of Friendly Service—now going up everywhere.
SOCONY MOBIL OIL CO., INC. *Tune in "TRACKDOWN" every Friday night—CBS-TV.*

Deaths in Pontiac and Nearby Areas

MRS. WILLIAM A. GROVES

Mrs. William A. (Laura B.) Groves, 76, of 3170 Warren Dr., Drayton Plains died yesterday after an illness of several weeks.

She was a member of Bethany Baptist Church.

Surviving are two daughters, Mrs. Joseph Smith of Detroit and Mrs. Frank Riley with whom she made her home; five grandchildren; three great-grandchildren; a brother and two sisters.

Mrs. Groves' body will be at the Donelson-Johns Funeral Home until late tonight when it will be taken to the Rust Funeral Home in Albany, Ind. for service and burial.

GEORGE I. KOZOPOLIS

George I. Kozopolis, 70, of 25½ E. Pike St. died suddenly Sunday in Pontiac after a brief illness.

A native of Greece, he was a member of St. George Greek Orthodox Church and an employe of the Liberty Billiard Hall.

Mr. Kozopolis' body will be at the Voorhees-Siple Funeral Home until the service at 2 p.m. Wednesday in his church. Burial will follow in Oak Hill Cemetery.

WILLIAM R. RICE

William R. Rice died suddenly at his home, 67 S. Paddock St. this morning.

Arrangements will be announced later by the Sparks-Griffin Funeral Home.

GLIGOR V. THOMAS

Gligor V. Thomas, 74, of 9110 Pontiac Lake Rd. died Sunday of a heart ailment after an illness of three weeks.

A native of Romania, he was a retired employe of Pontiac Motor Division.

Mr. Thomas' body will be at the Pursley Funeral Home until the service at 2 p.m. Thursday in St. George Greek Orthodox Church. Burial will be in Perry Mt. Park Cemetery.

MRS. SCOTT DeNEEN JR.

MARLETTE — Service for Mrs. Scott (Katherine) DeNeen Jr., 35, of 6694 Ellsworth St., who was fatally injured Saturday morning near Marlette in an auto accident, was held Monday at Marlette Presbyterian Church. Burial was in Marlette Cemetery.

Surviving are her husband; two sons, William M. and George P. Hudson; three daughters, Kay E. and Kathleen DeNeen; two sisters, Mrs. Joseph Dubois of Romulus and Miss Anna Pollak of Marlette; and three brothers, Jack, George and Carl Pollak all of Marlette.

MRS. ANTHONY FRYS

UTICA — Services for Mrs. Anthony (Mary) Frys, 61, of 46810 Ryan Rd., who died Sunday, will be at 8:30 a.m. tomorrow at Milliken Funeral Home and at 9 a.m. at St. Lawrence Catholic Church. Burial will be in St. Lawrence Cemetery.

The Rosary will be recited at 8:30 this evening at the Funeral home.

Surviving are her husband; two sons, Edward and William, both of Utica, and three grandchildren.

SANFORD HICKOX

NORTH BRANCH — Service for Sanford Hickox, 82, formerly of Burlington Township, was held at 10 a.m. today at the Blackburn Funeral Home in North Branch. Burial was in the West Burlington Cemetery.

Mr. Hickox died Saturday at a Mayville hospital. Three nieces and three nephews survive.

FRANK R. RENDER

LAPEER — Service for Frank R. Render, 60, of 5062 Davison Rd., will be held at 3 p.m. Thursday at Baird Funeral Home with burial in Stiles Cemetery.

Mr. Render was found dead yesterday at home by his sister, Mrs. Robert Sigers, with whom he had made his home. Death was caused by a heart attack.

Besides his sister he leaves a brother, Clarence, of Atlanta, Ga.

GEORGE A. SAVAGE

ORTONVILLE — Service for George A. Savage, 46, of Wayne, will be held Friday at 3 p.m. at the Uht Funeral Home in Wayne.

Mr. Savage died Monday following a heart attack.

Surviving are his wife, Betty; mother and step-father, Mr. and Mrs. Clarence Burnett of Ortonville; five sons, Earl, stationed with the U.S. Navy in Brooklyn, N. Y., Wayne in Korea and James, George and Donnie, all at home; three daughters, Carolyn, Victoria and Patricia, all at home, and one sister, Mrs. Donald Buffmyer of Walled Lake.

Three Michigan Cities Honor Industry Heads

PORT HURON (AP) — Port Huron and two neighbor cities, Marysville and St. Clair, paid respects today to men who run their industry.

It was "Industry Presidents' Day" proclaimed by the three mayors. Presidents of more than two score industries of the three communities were honored in a parade. Tonight there will be a banquet.

Deaths Elsewhere

By THE ASSOCIATED PRESS

MEXICO CITY (AP) — Jose Pablo Moncaya, 45, one of Mexico's leading composers and former head of the National Conservatory of Music, died yesterday of a heart ailment.

★ ★ ★

CHICAGO (AP)—J. J. (Joe) Lipp, 69, sports timekeeper and inventor of numerous timing and measuring devices including a football first-down measurer, died yesterday. He was a veteran football official for the Big Ten and was chief timer for Chicago Golden Gloves boxing matches.

★ ★ ★

ELY, Nev. (AP)—Gordon R. Leistikow, 52, long-time superintendent of schools at Wynneconne, Wis., and a teacher at Brown Military Academy, San Diego, died Saturday in an automobile accident.

★ ★ ★

ANN ARBOR, Mich. (AP)—Victor R. Jose Jr., 70, Marion County (Indianapolis) Ind., assessor and Republican nominee to succeed himself in the November election, died Sunday after six weeks hospitalization for an intestinal ailment.

★ ★ ★

INDIANAPOLIS (AP)—Dr. Seth E. Elliott, 65, for 32 years head of the Butler University physics department until his retirement two years ago, died Saturday. He was born in Fargo, N. D.

★ ★ ★

DUBLIN, Ireland (AP) — The death of Dr. Richard F. Hayes, historian and former Irish film censor, was announced today. He was 76.

★ ★ ★

GUILDFORD, England (AP)—Sir Arnold Stott, extra physician to Queen Elizabeth's household, died Sunday at his home. He was 72.

Creates New, Bright World

Blind Youth, 13, Operates Ham Radio Set by Braille

CHICAGO (AP) — Blinded 3½ years ago, Phillip Horwitz, 13, has created a new and brighter word through the Braille-marked dials of a ham radio set.

"It pulls me through my crisis," Phillip told newsmen. "There is so much to think about and plan and I have gained many friends."

★ ★ ★

Each day he talks to several people, his mother Mildred Horwitz said. He has contacted operators in 41 states and 17 countries.

★ ★ ★

Mrs. Horwitz spoke at her son's bedside in Illinois Masonic Hospital, where Phillip is recovering from a third operation seeking to restore his sight. He went blind suddenly 3½ years ago after a brain operation.

"He's in wonderful spirits," said Mrs. Horwitz. "He's willing to take a challenge and won't be daunted.

★ ★ ★

"He is the type of child who never said, 'Why does this happen to me?'"

Phillip took up amateur radio as a hobby two years ago. When he received his set the manufacturer sent engineers to his home to mark the dials in Braille. He speedily passed his operator's test with high grades. His call letters are K9GBS.

Aided by Braille textbooks, Phillip also excelled in his grammar school courses. He is scheduled to graduate with honors from the eighth grade next week.

PERRY DRUGS
689 E. Blvd., Corner of Perry FE 2-0259
PRESCRIPTIONS
Professionally Perfect — Properly Priced
PROMPT FREE DELIVERY
DOUBLE RED STAMPS WEDNESDAY
WE ARE OPEN SUN. and HOLIDAYS 10 A.M. to 10 P.M.



A Beginning Class in Speedwriting® SHORTHAND IS BEING STARTED
Monday, June 23
Day and Evening Sessions
This is your opportunity to complete a course in Shorthand during your summer vacation. Typewriting may be included.
Visit First Night Lesson Free — Mon. 7 P.M.
The Business Institute
7 W. Lawrence St. PONTIAC Phone FE 2-3551
For further information, phone or visit the school in person.

You'll pay



for it!

It doesn't matter where you live. One blighted area anywhere in your community can cost you plenty.

In one city, it costs at least $500,000 more annually to service blighted areas than it does normal areas. Taxpayers foot the bill—pay the added cost.

The same slum section accounted for 78% of fire deaths, 65% of homicide cases and 72% of total new tuberculosis cases. That's how blight makes you pay. It costs you money, happiness, family security.

The time to stop paying is now. The place to start is in your own home. Keep it in good repair, free of creeping blight. Then work with your neighbors in community-improvement projects. Start today by writing for practical, effective information to:

ACTION
American Council To Improve Our Neighborhoods
Box 500, Radio City Station, N. Y. 20, N. Y.

Published as a public service by The Pontiac Press in cooperation with The Advertising Council and the Newspaper Advertising Executives Association.

FIX-UP-TIME

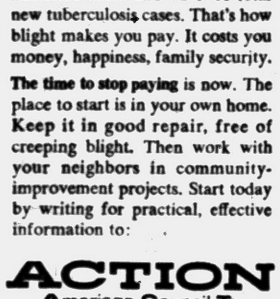

NEED SOME BUILDING ADVICE?
WE WILL BE GLAD TO HELP YOU PLAN

. . . and we'll help you with your selection of materials if you wish. Do-it-yourself building can be a lot of fun, and money-saving, if you plan carefully and correctly. Come in now and let's discuss your plans—it costs you nothing.

EVERYTHING THE HOME BUILDER NEEDS IS RIGHT HERE. BUT! IF WE DON'T HAVE EXACTLY WHAT YOU WANT . . . WE'LL GET IT!

CORWIN LUMBER & COAL
117 S. Cass FE 2-8385

DRIVE IN FOR EXTRA POWER FOR EXTRA MILES

Pocket your savings with MILE-maker®

There's nothing quite like MILE-maker for *extra* power, for *extra* miles at the low, regular price.

Here's the regular gasoline that customers call for regularly. Users of other brands are also turning to MILE-maker for s-m-o-o-t-h ping-free performance in standard compression engines. MILE-maker honestly meets the power-mileage needs of more cars than any other regular in the Midwest.

Try a tankful . . . count the added miles and take the added savings MILE-maker gives you.



POWER TONIC FOR TODAY'S CARS

To get the most from your high-compression engine, treat yourself and your car to SUPER-M . . . the super gasoline that's a real power tonic. No lagging acceleration, when passing is necessary . . . no sputter on the toughest hills . . . and all the power you'll ever need for easy cruising and top mileage on long trips. At all Marathon stations.

MARATHON
Home of SUPER-M and MILE-maker gasolines
Copyright 1958, The Ohio Oil Co.

A woman'll never be president. If she were to throw her hat in the ring, by the time people figured out what it was, the election'd be over . . . The husband is the head of the house and the pedestrian has the right of way—and both are fairly safe if they don't try to exercise their rights. —Earl Wilson.

Set Clock Back to 1858 in Danville, California

DANVILLE, Calif. (UPI) — This suburban San Francisco Bay community began today to turn the clock back 100 years and reconstruct its public buildings into the decor and architecture of 1858.

The change, under the auspices of "Danville-1858 Confederacy," has been planned for months by residents and merchants who hope to offset the disadvantages of a new state freeway which will bypass the town.

★ ★ ★

The group hopes to make the community so attractive as a tourist-stopper that it will pull motorists to it.

Although many of the original 1858 buildings still remain as relics of the days when Danville was a stage coach stop on the gold trail from Sacramento to Monterey, many restorations will have to be effected.

Still remaining as original structures of 1858 are an old gingerbread railroad station and a TV-Western type hotel-restaurant. But the face-lifting is not simply restoration. Neon signs and fluorescent screamers will disappear. The new "old look" will reappear.

★ ★ ★

The local branch bank, for example, will be transformed into a hacienda. More attention-arresting signs of years ago will include a crutch as the horizontal arm for the drug store, a scythe painted white with "Barnum & Bailey" lettering for the hardware store and a baby carriage suspended from a white shotgun for the gift store.

So far no plans have been made to change the costumes of the residents.

Gambler Costello Free Until Tax Case Review

NEW YORK (AP) — Gambler Frank Costello remains free in $25,000 bail pending review of his income tax evasion case by the U. S. Supreme Court.

★ ★ ★

This was the ruling yesterday by the U. S. Court of Appeals.

Costello, 66, was convicted of evading $28,532 in taxes for 1948 and 1949. He was released in $25,000 bail March 1956 after serving 11 months on a five-year sentence, pending various court actions.

★ ★ ★

Last May 20 the U. S. Court of Appeals upheld a decision of Federal Judge John F. X. McGohey denying Costello's motion for a new trial. This is the court action Costello is seeking to have the Supreme Court review.

Woman Hired by Police Dept.

Waterford Force Now Has 10 Paid Members With Mrs. Hargreaves

A radio operator-typist has been hired at the Waterford Township Police Department, bringing the total to ten paid members on the force.

★ ★ ★

With the hiring of Mrs. F. Claud Hargreaves of 1024 Boston Ave., a continuous 16-hour radio communication system is now in operation, according to Chief Millard Pender. Mrs. Hargreaves assumed her duties yesterday morning.

She is married, has one son and has lived in the area all of her life. Mrs. Hargreaves has had 17 years of general office experience.

Another patrolman, who has had extensive training in police work, David Putnam of 74 Camely St., was hired last week.

★ ★ ★

Chief Pender has announced that two other patrolmen have been promoted, in an organizational shift to improve department operation.

Former patrolman William Stokes, of 1496 Irwin Drive has been advanced to lieutenant and patrolman Frank Randolph of 5820 Eldridge St., now has the rank of sergeant. Both men have been with the department since its organization in 1954.

Canada Prepares Own Dictionary; It's Different!

EDMONTON, Alta. (AP) — Canada is making up a dictionary of the Canadian language. Already completed is a list of 25,000 words and usages which differ from the Queen's English and the American brand.

★ ★ ★

Announcement of the project was made to a recent meeting of the Canadian Linguistic Society here by Dr. M. H. Scargill of the English department at the University of Alberta, where the work will be centered. He said the job would take two to three more years.

"Our job is to discover, not to decide," he said.

★ ★ ★

Dr. Scargill also noted regional differences in meanings and pronunciations. On the prairies, a slough is a slew, but in the east it is a sloff. In eastern Canada, bluff can mean a small hill, while in the west it often means a small clump of trees.

Marriage License Applications

Lawrence A. Stock, Farmington
Jane A. Sweeney, Bloomfield Hills

Donald A. Dawson, 13 Baxter
Roxanna J. Gurney, 109 Marion

Lewis J. Langtry, Oxford
Carol A. Roe, Romeo

John P. McCann, Walled Lake
Carolyn S. Cummins, Walled Lake

Jack K. Lindley, 108 N. Tasmania
Patricia R. Smith, Orion

John G. Whitlock, 212 N. Cass
Carole L. Pletemier, Detroit

James A. Schlink, 3083 Donley
Sandra M. Wright, 145 E. Huron

Lynn E. Howell, Ann Arbor
Mary A. Spohn, Clarkston

Edward D. Anderson, Utica
Rose M. Harned, Utica

Bert N. Hetrick, Ferndale
Lorna A. Moore, Birmingham

Frederick D. Harbrueger, Keego Harbor
Betty J. Schram, 666 Rosewood

Gust N. Poulos, 164 W. Pike
Katherine T. Komon, Royal Oak

Richard E. Leonard, Holly
Mary R. Colborne, Detroit

David S. Smith, Holly
Kathleen L. Stockwell, 48 Jefferson

John Filowiat, Rochester
Mary V. Hannah, Rochester

Jack S. Wood, Lansing
Shirley A. Fawcett, Milford

Robert L. Rauh, Walled Lake
Constance Mader, Holly

SG

Location—

Ours is ideal—in the center of the Pontiac area. Easily accessible for friends to call from any part of the city and space for parking 75 cars on our own property.

Sparks Griffin
FUNERAL HOME
"Thoughtful Service"
Two Locations to serve you

46 Williams St., Pontiac. FE 2-5841
3530 Auburn Rd., Auburn Heights. FE 4-1579

JAX DRY CLEANERS
(Jack F. Prasil, owner)
First in City of Pontiac
2 DRIVE-IN WINDOWS
FOR FAST EFFICIENT SERVICE IN YOUR CAR
ALSO PICKUP and DELIVERY SERVICE
FE 8-8791
896 Joslyn

DR. HENRY A. MILLER
Optometrist
7 North Saginaw Street
Phone FE 4-6842
"Better Things in Sight"
Open Friday Evenings
Closed Wednesday Afternoons

ENGINEERED
ASPHALT PAVING
. . for Lasting Satisfaction

For the quality, durability and economy you want in a driveway or parking area, asphalt paving is your best buy—but only when it's ENGINEERED to your particular soil conditions, load requirements and "lay of the land."

WE PROVIDE that engineering—and we back it up with the best materials, highly-skilled paving crews, and the latest equipment for jobs of every size. We've been doing that since 1920; and our asphalt paving meets the standards of the Michigan State Highway Department.

Get our FREE ESTIMATE! Phone MAple 5-4601.
ANN ARBOR CONSTRUCTION CO.
Serving the Pontiac area since 1936

Waite's is tops
EVERY FLOOR AIR-CONDITIONED

Save $19.96 on This Every Occasion . . .
96-Pc. Set—Service for 12
"Round-the-Clock" Dinnerware
with extra pieces for parties, buffets!



Usually $59.95
$39.99
NO DOWN PAYMENT
Pay ⅓ in July
⅓ in August
⅓ in September

For breakfast, lunch, dinner or evening get-togethers . . . one dinnerware set does all the serving! These beautiful sets include many extra pieces—3 extra cups and saucers, coffee pot, warmer, wooden tools, many others not found in ordinary dinnerware sets. Choose Pink Rose or Bachelor Button, both patterns hand-glazed and oven-proof. Save now!

- 15 cups
- 15 saucers
- 12 dinner plates
- 12 coupe soups
- 12 fruits
- 12 pie plates
- 1 nappy
- 1 baker
- 1 sauce boat
- 1 covered butter
- 1 brass warmer
- 1 coffee pot
- 1 covered sugar
- 1 creamer
- 1 wooden fork
- 1 wooden spoon
- 1 salt shaker
- 1 pepper shaker
- 1 cake plate
- 1 spatula
- 1 13" platter

Phone FE 4-2511 or Charge Yours . . . Waite's Fifth Floor



Three little future accountants seem to be amazed at the figures their father is showing them in the family budget. Their father and mother, Mr. and Mrs. Richard Baer, through long experience, appear able to take the budget more in stride. Mr. Baer is an accountant in the General Office of Standard Oil Company where Standard's annual budget is prepared.

Where does the money go?

REVIEWING FAMILY BUDGETS, pleasant or not, is a task every family has to face at some time. And every business, too. In a way, company finances are a lot like personal financial problems. Companies, too, must watch the pennies. Like you, Standard Oil and its subsidiary companies took in a certain amount of money last year. And here's what happened to it.

You are welcome to a copy of our 32-page 1957 Annual Report. Just write to Standard Oil Company, 910 S. Michigan Ave., Chicago 80, Ill.

1. Things we bought and used . . . 59.5%

Most of the money we took in went for things we had to buy, such as crude oil, materials and services, plus charges made for wear and tear. These costs are roughly comparable to your living expenses. We buy everything from paper clips to structural steel from more than 32,000 independent companies in hundreds of American communities. While our costs have skyrocketed in the past few years, prices of oil products have gone up only slightly in the same period!

2. Taxes paid . . . 18.7%

Our next biggest item—even bigger than our payroll—was for taxes, including our own taxes, and those we collect from our customers for national, state and local governments. All together this totaled $447,048,487. And that figure does not include the many "hidden" taxes everyone pays!

3. Wages, salaries, benefits . . . 15.5%

Then there were wages, salaries and benefits for our 49,680 employees. Standard Oil employees enjoy one of the most progressive benefit programs in any industry. Back in 1903, when retirement plans were virtually unheard of in industry, Standard Oil started its retirement plan. It was among the first industrial companies in America to do this.

4. Profits used for improvement . . . 4.0%

After all costs of doing business were taken care of, 6.3% was left. This is profit. We used part of this, or 4.0% of our total income, to expand facilities and to improve our products and services for the millions of people who depend on us for petroleum products.

5. Profits paid to owners . . . 2.3%

The balance, or 2.3%, went as dividends to our 148,400 shareholder-owners. Standard Oil has paid dividends for 64 consecutive years. The value of dividends paid in 1957, including a special fourth quarter dividend, was $2.11 per share. We try to pay share owners a dividend equal in value to approximately half of earnings each year, reinvesting the remainder for future growth in the interest of shareholders, employees and the public.

6. And that's where our money went!

All the money we took in has been accounted for. At our service stations, our plans and investments face the final test, for our millions of customers are the bosses. Through our subsidiaries, we serve all America. Our products are sold in 48 states.

What makes a company a good citizen? To be a good citizen a business must be frank and open—with employees, stockholders, customers, the public. In advertisements like this during the year, we at Standard Oil publish reports to our neighbors so you will know how we work, something about our Standard Oil family, where our money goes, and the part we play in the prosperity of the communities in which we live and work.

STANDARD OIL COMPANY
MARKETING SUBSIDIARIES: AMOCO (The American Oil Company) • UTOCO (Utah Oil Refining Company)

STANDARD
THE SIGN OF PROGRESS . . . THROUGH RESEARCH

THE PONTIAC PRESS

An Independent Newspaper

HAROLD A. FITZGERALD, President and Publisher

Editorial Page

MEMBER OF THE ASSOCIATED PRESS

TUESDAY, JUNE 17, 1958

A Long Period of Diligent Service

The passing of one of Oakland County's veteran supervisors, CASS B. WATERS of Holly, closes a career of estimable public service.

He had held his township's highest office for over a quarter century, longer than any other man since it was organized 120 years ago.

★ ★ ★

Only three men among the 80 members of the Oakland County Board of Supervisors have had a longer tenure of such office.

No man among the thousands on that board since our county was organized 138 years ago have held as many positions on its more important committees.

★ ★ ★

His constituents had such an implicit trust in him that in his long career in public office his election was usually a unanimous formality — he had no opposition at the polls.

★ ★ ★

His opinions and decisions never were stigmatized by politics.

His greatest joy was in serving his township and having its appreciation of his efforts.

★ ★ ★

His latest concern was in the solution of a paving problem in his home community that had brought out multifarious discussions, principally among those who did not understand the true status of the situation.

It is refreshing to know that it was solved to his satisfaction while he still was with us.

★ ★ ★

CASS died in the harness, a harness that he had worn well, with much credit to himself and those whom he represented.

He ever welcomed changes in that harness in the spirit of the times.

★ ★ ★

His record is one worthy of emulation by other public servants.

Bills for Labor Control Still in Talking Stage

The Senate is endeavoring to come up with a bill which would protect fully union members from abuses exposed by the Senate Rackets Committee headed by Democratic Senator MCCLELLAN.

The original measure was criticized by Secretary of Labor MITCHELL on the ground that it was filled with "imperfections, omissions and loopholes" and would weaken the already pitifully ineffective legal protection now provided by law to union members and the public.

★ ★ ★

Sec. MITCHELL urged Congress to adopt more effective legislation as proposed by President EISENHOWER last January. This is needed, he said, to add to, not subtract from existing protection which the law now provides for union members, individual workers and the public. A provision in point is the requirement limiting financial reporting to unions having more than 200 members and an income of more than $25,000 annually. This would exempt the great majority of unions from filing any reports at all.

★ ★ ★

As a result several amendments have been adopted and more are under consideration. However, Sens. KENNEDY (D-Mass) and IVES (R-N.Y.) denounced Sec. MITCHELL'S attack on the bill as "completely inaccurate, irresponsible and utterly uncalled for."

With more than 30 amendments pending, Democratic Leader Johnson and Republican Leader Knowland have worked out an agreement to limit debate. But there doesn't appear to be much hope for early passage of a bill more in line with Administration recommendations.

★ ★ ★

A Labor Welfare Fund measure passed unanimously by the Senate early in May, has not yet reached the House floor. So far this session there is no labor legislation of any kind!

U. S. POPULATION has doubled in the last 50 years! And our prosperity curve has always followed our population curve. There's a new wave of opportunity coming and smart people are getting ready for it.

THE jet pilot who climbed 59,055 feet in 200 seconds probably passed a few rising food prices — but only a few.

REVISED adage for the unambitious: If at first you don't succeed, try something easier.

The Man About Town

Avoirdupois Gone

Area's Best Taker Off Is to Receive Crown

Weight: What most men lack the ambition, will power and horse sense to do something about.

Considerable weight is being lost in the Pontiac area—by our women. It may run into a few tons. Most of it is occasioned by candidates in the contest for the selection of

Queen of Will Power

which will take place on the evening of June 26 at the Pontiac Federal Savings and Loan Building on West Huron Street.

This contest is under the auspices of the Fashion Your Figure Clubs of Pontiac, Waterford and Rochester and the Fashionette Club of Pontiac. It starts with a dinner at seven o'clock, followed by entertainment. The title of queen goes to the member who has lost the most weight since the contest started in January. Her crowning will be at nine o'clock.

With a top prize of $9,000, another big golf tournament, the Flint $52,000 open, gets under way Thursday on Oakland County's fringe, the new

Warwick Hills,

on the Dixie Highway, just over the line in Genesee County. Players like

Tommy Bolt and Sam Snead

are signed up for the event.

A Christmas cactus plant in the home of

Mrs. J. G. Murphy

of Holly sent a renegade branch into an adjoining African violet plant — and it now is in bloom, doing much better than the parent plant ever has done.

Outside of his own family, I was the last person to talk with,

Cass B. Waters,

veteran Supervisor of Holly. He had phoned me to express thanks for what he considered my good efforts in bringing to a successful issue a matter which had caused him some concern. As we talked, his voice didn't seem natural, but he insisted he felt OK. I told him to be more careful of his health because his community needed him. He turned to Mrs. Waters and said, "I've just been told the sweetest thing."

Now stationed in Spain,

T. Sgt. C. R. Coons

writes that he keeps posted on home matters by the daily receipt of The Press.

A printer of the old school was

Robert Durwood Cox

of Oxford, who died Friday, aged 91. In his prime he knew like the alphabet the intricate workings of that most interesting of machines, the linotype, which I could not master although I wrestled with it for 27 years.

Verbal Orchids to—

Mr. and Mrs. Albert C. Catt

of 363 Riviera St.; golden wedding.

William A. Cullen

of 251 South Sanford St.; eightieth birthday.

Mr. and Mrs. Dominic Serra

of Farmington; golden wedding.

Mr. and Mrs. Lloyd A. Bullard

of Howell; golden wedding.

Mr. and Mrs. A. F. Perry

of Vassar; fifty-third wedding anniversary.

Joe Cox

of Lapeer; eighty-first birthday.

THE PONTIAC PRESS

Published by THE PONTIAC PRESS COMPANY

48 W. Huron St. — Pontiac 12, Michigan

Trade Mark — Daily Except Sunday

RUSSELL BARRETT, Executive Vice President and Advertising Director

JOHN A. RILEY, Assistant Advertising Manager

HOWARD H. FITZGERALD II, Vice President and Business Manager

EARL M. TREADWELL, Circulation Manager

JOHN W. FITZGERALD, Secretary and Editor

G. MARSHALL JORDAN, Local Advertising Manager

ROBERT B. TARR, Managing Editor

GEORGE C. INMAN, Classified Manager

The Associated Press is entitled exclusively to the use for republication of all local news printed in this newspaper as well as all AP news dispatches.

The PONTIAC PRESS is delivered by carrier for 40 cents a week, where carrier service is not available by mail in Oakland, Genesee, Livingston, Macomb, Lapeer and Washtenaw Counties it is $12.00 a year; elsewhere in Michigan and all other places in the United States $20.00 a year. All mail subscriptions payable in advance. Entered as second class matter at Pontiac. Member of ABC. Phone Pontiac FE 2-8181.



On the Rocks

David Lawrence Says:

Congress Must Check High Court

WASHINGTON—Since the Democratic Party controls both branches of Congress, the American people will be asked to hold it responsible in the November elections for acts of omission as well as commission.



LAWRENCE

It looks now as if the biggest single challenge flung at Congress will be ignored.

For the Democratic Policy Committee of the Senate has declined thus far to permit a vote to be taken on a bill that would help the country fight the Communist conspiracy.

★ ★ ★

The same old charge made in 1952 that the Democratic Party is "soft on communism" will be heard again during the coming campaign. Likewise, it will be said that the Democratic Party has turned a deaf ear to the mothers and fathers who want to see confessed rapists kept in jail instead of being allowed to roam around free to repeat their offenses.

The "New York Daily News," which has the largest circulation of any daily newspaper in the United States, has just published a criticism with which many members of Congress in both parties here privately agree but which they have not ventured to act on by passing remedial legislation. The "News" editorial says in part:

"It begins to look as if Congress—the current 85th Congress, that is, which expires at the year's end—has decided to put up no further fight against the Earl Warren Supreme Court's numerous kindnesses to Communists, attacks on the powers of congressional investigating committees, and invasions of states' rights and the crime-combatting powers of police.

★ ★ ★

"The Butler-Jenner bill . . . was approved weeks ago by the Senate Judiciary Committee—meaning it is eligible for debate and vote in the full Senate at any time. Yet the Senate's Democratic Policy Committee in its wisdom has kept the bill from being called up for action on the plea that more important legislation is before Congress and a long Butler-Jenner debate would only gum things up. Unless the bill is called up by mid-June, which is right now, the chance that it will be discussed at this session of Congress is slim."

The "News" charges that the Democratic Policy Committee "has been guilty of an unpatriotic sidestepping of its duty, because the future of the nation is endangered by the things the Warren Court has been doing to U. S. rights and practices."

Among the recent decisions of the Supreme Court that have come in for severe condemnation by lawyers throughout the country are rulings that anti-sedition laws passed by 42 states cannot be applied to subversion unless Congress says so, and that persons who are Communists are eligible to practice law in any state, despite the laws of the states which forbid this.

★ ★ ★

The Supreme Court has released dozens of Communists on technical points and, as the "New York Daily News" says, the net result of the long string of court decisions is that "it is harder than ever before for the government to combat the Red conspiracy to overthrow that same government and make slaves of all Americans except Reds."

The editorial goes on to say that, by releasing a confessed rapist because the police held him for seven hours' conversation with them prior to his formal arraignment before a magistrate, the Supreme Court has confused police and prosecutors all over the country and has "enabled gangsters and other hardened criminals to thumb their noses frequently at the law."

What can be done about it? The Congress has before it the bill sponsored by Senator Butler of Maryland and Senator Jenner of Indiana, both Republicans. Provisions of this measure would, if enacted, strengthen the Smith Act.

(Copyright 1958)

Dr. William Brady Says:

Warts Have Pesky Ways and One Leads to Another

Of the countless magic or mysterious cures for warts I have only this to say — Phooey!



DR. BRADY

Warts come and go without rhyme or reason. So the multiplicity of "cures" is understandable. When ordinary remedies fail, steal a piece of salt pork from your grandmother in the dark of the moon and bury it in the graveyard at midnight.

Warts are auto-inoculable. Vaccinate the normal skin with macerated wart, and very likely you will grow a new wart.

Warts on the sole of the foot (plantar means "of or pertaining to the sole") are sometimes confused with corns or calluses.

It is easy to cure corns or calluses on the sole — paint them with the familiar "corn cure" daily for a week or 10 days, then wipe them away. The "corn cure" is simply 30 grains of salicylic acid dissolved in one-half fluid ounce of flexible collodion. But today some druggists, determined to discourage timid customers who want to use home remedies, are downright unpleasant about it — they have suddenly found that salicylated collodion is "dangerous" or something.

When corn or callus is removed from the sole, whether by softening with corn collodion and wiping away or by carefully shaving off the hardened layer, a flat, smooth surface remains. But if you remove a wart or warts from the sole in the same way, there remains a well-like cavity, pit or "dent," partially filled with moist corneous material.

In many instances treatment of plantar is worse than the disease. Other than the salicylic-collodion, destructive or caustic methods may have deplorable effects. Recurrence after surgical excision is so frequent that some surgeons prefer radium or X-ray treatment.

Writes Mrs. S. H. C. — "Three MD's shook their heads and muttered about X ray, radium or surgery for my son's plantar warts. I used the Brady method — castor oil applied on thin pads of gauze held in place with adhesive straps, at night, and painting each wart with salicyclic collodion every day.

"Within a week I scooped out (with a kind of spud from the boy's carving set, flamed to sterilize) 23 of the blasted things, without nicking the surface or drawing a drop of blood. The skin underneath each wart had a dent in it, like the dents you get from walking barefoot on pebbles."

Whether the warts returned the correspondent does not say. Anyway, even if one sterilizes the spud, needle, razor blade, scissors, knife for cutting or paring corns, calluses or warts, infection may occur from the ubiquitous Staphylococcus which is commonly present in or on the skin of the foot. If your physician mutters, as the correspondent's did, you had better leave the use of such instruments to the skilled hands of a chiropodist.

Signed letters, not more than one page or 100 words long pertaining to personal health and hygiene, not disease, diagnosis or treatment, will be answered by Dr. William Brady, if a stamped self-addressed envelope is sent to The Pontiac Press, Pontiac, Michigan.

(Copyright 1958)

The Country Parson



"We're never as good as we intend to be—which proves we can think better than we can act."

Voice of the People

Change in Pedal Position Vetoed by Some Drivers

The left foot was originally and in many cases still is for the clutch and always will be. By changing the position of either the accelerator or the brake, it would be only more confusing to some, causing more, rather than reducing, accidents.

★ ★ ★

Check accidents caused by hitting the accelerator rather than the brake and you'll find they're caused by automatic transmission, inexperience and carelessness. Many persons have been killed by leaving the transmission in drive or reverse and the motor running, unattended. One touch of the accelerator by anyone and the car becomes a two-ton cannon ball.

★ ★ ★

You say engineers gooted. They did in many ways besides automatic transmission. Perhaps that's the reason for our present slump. Let's leave off the automatic junk, gaudy bulges and airplane parts and get back to a good, plain automobile that doesn't drool at every gas station it passes. And when we get too shiftless to shift, let's all quit driving.

Earl R. Guyer

Birmingham

Separating the brake and accelerator by making one for the left foot as suggested in a VOP letter is a good idea.

If that sounds too revolutionary at the start, car makers at least could separate the two by a comfortable margin. On my 1958 Pontiac they almost touch each other. One foot can actually push both at the same time.

We're all that near self destruction.

Why not have them apart comfortably as the first step towards making it a right and left foot job?

Long Time Driver

I drive a modern car and my left foot is still for the clutch. I hope it will never disappear. I drove the no-clutch car for three years and I choose the clutch. I've never pressed the wrong pedal yet and I've been driving 30 years.

Charles T. Nixon

56 W. Rutgers

'They Know Right but Can't Help It'

Letters say Chuck Starkweather killed many. Not all the blind, maimed or crippled kill. Psychiatrists found Chuck sane. All of this is right.

The law says if you know right from wrong, you are sane. Mental patients have come to me, saying "I'm wrong and evil. What can I do?" If they could, they would not ask. I wish you could reply to them, "Snap out of it!" I think you can see how cruel this is. For they can't snap out of it. Nor can they stop.

Chuck would be blind. He was afraid. In fear he murdered. Yes, he knew he was wrong. That's why he and others like him need our help and love. Their hands are tied. Soon Chuck's will be still.

Earl Thomas

'Why Can't We Say Christian?'

Radio Bible teacher, M. R. DeHaan, M. D., tells of his general manager calling the Grand Rapids Press to place an ad. "I would like to place this want ad: 'Wanted, Christian stenographer on the off-' ". He was interrupted by the lady who said, "Sorry, you can't put that in the paper. You may not use the word, "Christian," as it is discriminatory."

★ ★ ★

He protested, but she insisted. The manager informed him that words such as Christian, Protestant, Jew or Gentile could absolutely not be used.

★ ★ ★

What are we coming to? Unless we specify in our ads that this is a Christian work, we're flooded with applicants who aren't Christians, unbelievers and members of all cults. When they're not hired, they become abusive and threaten to report us as discriminating. And now we may not even identify ourselves as Christian.

Christian

Readers Comment on Adams Charges

Off with his head. Is Adams any better than the Truman puppets that accepted costly gifts? Give Adams the air.

Donkey

Will you please send me Mr. Goldfine's address? I want to become a good friend of his at the very quickest moment and I can go to Boston on 24-hour notice to occupy one of those expensive hotel suites or wings. And I don't need a $2,400 rug, but just a $1,400 one would satisfy the little woman and me. We aren't so particular.

Modest Guy

'VFW Deserves More Credit'

Concerning the recent write-up about the softball game between VFW and Shaw's, I certainly think VFW deserves more credit than they received. It was a ten inning game, 0-0 until the top of the tenth and the VFW pitcher pitched an excellent game regardless of the shut out. Fans were mostly for VFW and it was a beautiful game and certainly VFW deserves credit where credit is due.

Softball Fan

'He'd Be Certain to Win the Race'

If either party could get J. Edgar Hoover to run for President on its ticket, he'd be a natural and a shoo-in. What a vote he'd poll. Who knows which party can claim him?

Judy

All letters for Voice of the People must contain the name and address of the writer. This information will be withheld upon request if the letter is not of a critical nature. Letters must be under 200 words and The Pontiac Press reserves the right to edit all letters.

Case Records of a Psychologist:

Stuttering Is Natural for Toddlers

Anne isn't quite four, but she is a victim of a nuisance habit that her mother may make permanent if she doesn't take care! Moses and Demosthenes and the former King of England and Winston Churchill also were in the same boat with Anne. Scrapbook this case, for the advice below is the latest psychiatric data on this social problem.

By DR. GEORGE W. CRANE

Case Y-338: Anne P., aged 3½ is a bright little girl.

"But she stutters," her fretful mother explained. "Isn't that terrible?

★ ★ ★



DR. CRANE

"I had an uncle who stuttered, too, so do you think Anne might have inherited it?

"She seems to get worse, too, even though I correct her and try to teach her how to slow down when she speaks.

"Dr. Crane, can't she be prevented from becoming a permanent stutterer?"

STUTTER FACTS

Stuttering is a normal and natural thing in toddlers. For at that tender age they have a much larger "understanding" vocabulary than a "speaking" vocabulary.

★ ★ ★

Thus, when they are excited and hasten to blurt out an idea, they can't find suitable words to put the thought into verbal form. They may stumble in their speech as they exclaim, "M-m-mother, a bid dog-b-b-barked at me!"

Anne is at this stage of normal stuttering. If her nervous mother will tactfully ignore the situation, Anne will soon outgrow it, for with an increase in her "speaking" vocabulary, she will find that her tongue can keep up with her thoughts.

But if jittery parents or other in-laws make a "scene" and yell at the child unduly or otherwise focus the youngster's attention upon her speech problem, then this normal type of stuttering may "set" and become a permanent habit.

TEENAGE STUTTERING

When children enter the teens and become acutely self-conscious, they may also become victims of stuttering, especially if an accidental slip of the tongue makes their classmates laugh at them.

★ ★ ★

The resulting humiliation and embarrassment may "burn" in the child's mind so that just one such slip of the tongue may launch him upon a stuttering career.

Stuttering is easily diagrammed by use of a triangle. And when the confirmed stutterer alters any corner of that triangle, he can usually reduce his addiction to stuttering.

The three corners of the "stutter triangle" involve:

(1) Conversational tone or voice pitch;

(2) In one's native tongue (English here in America);

(3) While talking with human associates.

The chronic stutterer can usually speak smoothly if he purposely pitches his voice higher or lower than his usual conversational level.

★ ★ ★

And any artificial change in voice, as by becoming a ventriloquist, will stop the stuttering. Did you ever hear a ventriloquist's dummy stutter.

Furthermore, an American stutterer may speak fluently in French or German or any other foreign tongue which he has learned, for this alters the second corner of the "stutter triangle" mentioned above.

Stutterers can speak with dogs or horses or address the ocean's waves, a la Demosthenes, and show no evidence of their stuttering, for they didn't learn this



nuisance habit in such a situation.

★ ★ ★

A neurotic home environment also helps keep the stutterer in a keyed up state. So does a sex complex or a veiled hostility to a domineering parent.

The victim can obtain the quickest relief by biting down on his tongue with his jaw teeth and holding it imprisoned between those teeth while he launches into his first sentence.

Membership in the "Compliment Club" also helps give him social poise, so send for the "Compliment Club" booklet, enclosing a stamped, return envelope plus 20 cents (non-profit).

★ ★ ★

Always write to Dr. George W. Crane in care of The Pontiac Press, Pontiac, Michigan, enclosing a long 3c stamped, self-addressed envelope and 20c to cover typing and printing costs when you send for his psychological charts and pamphlets.

(Copyright 1958)

Rival Regime for Lebanon?

• Rebels Threatening to Form Anti-Chamoun Insurgent Government

BEIRUT, Lebanon (AP)—Rebel leaders voiced new threats of full-scale civil war amid reports today that an insurgent government might be set up in opposition to President Camille Chamoun's pro-Western regime.

★ ★ ★

Some top Western diplomats outside Lebanon have privately conceded the possibility that Chamoun's government might fall. One high Western spokesman at U. N. headquarters suggested the next 10 days will be decisive.

At the end of that time the U. N. should have a sizable observation team in Lebanon to watch the 150 miles of mountainous borders. Chamoun charges the neighboring United Arab Republic with sending in arms and leaders for the insurgent opposition seeking his resignation.

★ ★ ★

A vanguard of the observation team arrived last week and more members are trickling in daily. Tomorrow U. N. Secretary General Dag Hammarskjold is due in Beirut to confer with the observers ordered here by the Security Council.

The uprising has cost more than 500 lives since May 10. It began in opposition to a second six-year term for Chamoun when his current term expires in September, but now the rebels demand his immediate resignation along with his government's.

The fighting has been restricted to some mountain areas and cities so far, but rebel leader Saeb Salem warned again that total civil war might erupt if Chamoun continues to hang on.

'House Divided' Talk of Lincoln Heard in Illinois

SPRINGFIELD, Ill. (AP) — In the same room where Abraham Lincoln first uttered them, the words were spoken again:

"A house divided against itself cannot stand. . . ."

★ ★ ★

Once more the air of the chamber was heavy with the press of many people packed together on a June night.

"I believe this government cannot endure permanently half slave and half free," the man in the dark frock coat declaimed. "I do not expect the house to fall—but I do expect it will cease to be divided. It will become all one thing or all the other."

★ ★ ★

The words resounded before 300 persons last night, recreating a scene first played June 16, 1858. They were repeated by State Rep. G. William Horsley (R-Springfield) from the floor of the old Illinois House of Representatives.

To commemorate the centennary, the Springfield Historical Monuments Commission presented a dramatization in six scenes.

Lincoln accepted his party's nomination to run for the U. S. Senate against the incumbent, Stephen Douglas. His words created a furor, triggering the Lincoln-Douglas debates.

A series of falls, eight miles wide, on the Mekong River in China handles a volume of water about twice that of Niagara, says the National Geographic Society.

Classes Slated This Summer

Weak Pupils Will Get Opportunity to Retrieve Grades in Waterford

An opportunity for Waterford Township pupils to catch up on school work that they have either failed or received low marks in, is being offered at the high school this summer, according to Superintendent William Shunck.

Beginning Wednesday, and extending through July 31, daily classes from 8 a.m. to noon have been scheduled in typing, 7th, 8th, and 9th grade English, American Government, American History, World Geography, World History, arithmetic and general mathematics.

A course in the Improvement of Reading will also be offered for pupils from the fourth grade through high school.

★ ★ ★

Parents, pupils and teachers will have consultations during the first three days of the summer course, to determine which class and school hours are best suited for each individual.

★ ★ ★

Driver training courses will continue throughout the summer at no cost to the pupil and summer music programs for 4th, 5th and 6th graders will be held at the Isaac Crary Junior High School from June 23 through August 1.

The size of stars varies considerably from about 3,000 times the size of the sun to about one-tenth its size.

Hal Boyle Asks:

Recall When Work Was Best Insurance?

NEW YORK (AP) — Life may not have been better in the good old days—but it sure was different.

Remember when the best kind of unemployment insurance was an interest in your work?

★ ★ ★

When it was felt no baby had been properly welcomed into the world until it had been photographed naked while lying flat on its stomach on a fur rug?

When saloons competed to see which could serve the best free lunch in town?

When more popcorn was eaten in the American home than in movies?

When you could always earn a little ice cream cone money by picking potato bugs in a neighbor's garden at a penny a hundred?

★ ★ ★

When, long before Paris discovered the gunny sack look, dresses made from used flour sacks were part of every country girl's basic wardrobe?

When mother always kept a can of mutton tallow on the back of the kitchen stove to grease our wet shoes? No one could even spell lanolin then.

When dogs were allowed to run free in the streets—but children weren't?

When the biggest possible blow to your financial standing was to lose your credit rating at the public library?

★ ★ ★

When people took more pride in their flower beds than their martinis?

When the only thing more certain than death and taxes was that, if you picked up a hoptoad, you'd develop warts?

When every girl's dream of glamor was to grow long curls, just like Mary Pickford's?

When it was easy to tell you'd entered the home of a man of distinction—because the brass cuspidor in his parlor always had a dazzling polish?

When salt mackerel was a major breakfast delicacy, and a child got one orange a year—in his Christmas stocking?

★ ★ ★

When your favorite uncle was the one who could light a kitchen match by striking it on the seat of his pants?

When a better sign of spring than the first robin was the old scissors grinder, back bent under the weight of his grindstone, swinging his bell as he cried, 'Any scissors to grind?"

When, in the age before zippers, small girls counted the buttons on their clothing to see what kind of a man they would marry: "Rich man, poor man, beggar man—?"

When more families played "Old Maid" than bingo?

★ ★ ★

When every medicine chest contained a bottle of castor oil, the national tranquilizer?

When the only member of the household who worried about his diet was the family pooch—and his problem was whether they'd leave him enough table scraps?

When every home had a fireside for grandma to sit by, and grandmas were willing to sit by firesides?

Seek Compromise on Space Agency

WASHINGTON (AP) — Senate and House strategists start maneuvering today for a compromise on rival versions of a bill to set up a new civilian space agency.

★ ★ ★

The Senate overrode a recommendation of President Eisenhower in voting yesterday to create a National Aeronautics and Space Agency bossed by a seven-member board.

★ ★ ★

Eisenhower, in seeking the legislation, proposed the new agency be headed by a single director working with a strictly advisory board to plan and control space age programs for peaceful civilian purposes. The House, in passing its version of the bill earlier this month, generally followed that recommendation.

The bill now goes back to the House, which is expected to agree quickly to a conference committee to work out the differences.

Laplanders maintain large herds of domestic reindeer.

Are you tired of parking a battleship?

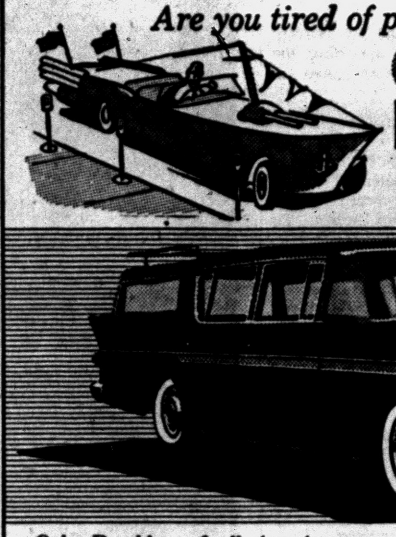

GO RAMBLER

America's No. 1. Sales Success Because It's What People Want!

Only Rambler, of all American cars, parks so easily, garages so easily, is so easy on gas. Rambler costs less to buy, depreciates least, and saves you money every mile you drive. Come in soon!

American Motors Means More for Americans

GET A BANDWAGON DEAL AND SAVE TODAY AT YOUR RAMBLER DEALER

PONTIAC: Rogers Sales & Service, 695 Auburn Ave.; Bill Spence Rambler Sales and Service, 211 S. Saginaw • MILFORD: Engle Motor Sales, 7110 E. Highland Rd. • WALLED LAKE: R & C Motor Sales, 8145 Commerce Road • ROCHESTER: Kaverley Rambler 420 Main Street





...go ahead and buy it!

We say buy it — that new or used car — but be sure to finance it through Pontiac State Bank! It's the best place to finance a car, because only at Pontiac State do you get all these money-saving advantages: Low bank rates, liberal monthly terms (easier on the budget!), and . . .

FREE Life Insurance Protection! Guaranteed financial protection for your family and you, at no extra cost!

It's easy to get a car loan at Pontiac State Bank. All you need is a satisfactory income and credit rating. So . . . make your deal, then when you know what the total balance is (after trade in), phone us about your loan. We'll make all the arrangements quickly, all you need do is pick the payment plan that fits your budget.

Pick the Plan That Suits Your Needs and Budget!

YOU NEED	MONTHLY PAYMENTS ON NEW 1958 CARS			
	24 MOS.	18 MOS.	36 MOS.	12 MOS.
500	23.00	30.00	35.00	44.00
1,000	46.00	60.00	71.00	87.50
1,200	55.00	72.00	85.00	105.00
1,500	69.00	90.00	106.00	131.00
1,800	82.00	107.00	127.00	157.00
2,000	92.00	119.00	142.00	175.00

IMPORTANT: Auto liability and property damage insurance can be included in your payments. Ask about it!

Call the Main Office downtown or any of Pontiac State's four branches:

MAIN OFFICE — Call Bill Eubank — FEderal 4-3591
BALDWIN AVENUE — Call Harold Keith — FEderal 4-9524
AUBURN HEIGHTS — Call Merle Bender — FEderal 4-9507
DRAYTON PLAINS — Call Mark Stewart — ORlando 3-2701
MIRACLE MILE — Call Bob Terry — FEderal 8-9614

FOR MY MONEY IT'S.....

PONTIAC STATE BANK

PONTIAC STATE BANK

Member F.D.I.C.

Britain to Tell Cyprus Plans

Plods Doggedly Ahead Despite Advance Greek and Turkish Rejection

LONDON (AP) — Britain went doggedly ahead with preparations to announce its new plan for the future of Cyprus today despite advance Greek and Turkish rejection.

New violence and bloodshed were feared on the east Mediterranean island. British troops, reinforced by paratroopers flown out from England, were on the alert to meet new trouble.

★ ★ ★

The plan was to be announced by Prime Minister Macmillan in London and Gov. Sir Hugh Foot in Nicosia.

It is expected to provide some measure of self-government for the British colony, a cooling-off period that the Greek and Turkish governments would be asked to help sponsor and perhaps a promise of a delf-determination plebiscite in the future in which the island's Greek majority preasumably would vote for independence as a prelude to joining Greece.

★ ★ ★

The population of Cyprus includes about 500,000 persons of Greek extraction and 140,000 of Turkish descent. The Greeks have been waging a sporadic guerrilla campaign for Enosis — union with Greece—while the Turks demand that Cyprus be partitioned between the two communities.

Britain gave both the Greek and Turkish governments an advance look at the new plan. An informant close to the Athens government said the Greeks would turn it down as not going far enough. The Turkish parliament earlier adopted a resolution declaring Turkey would accept nothing but partition.

★ ★ ★

Fourteen Greek Cypriots and two Turks were killed in weeklong rioting last week by Turks in Nicosia and other Cyprus cities. A tense, uneasy peace was finally restored by virtually round-the-clock curfews.

The curfew was lifted yesterday morning, and there was no new outbreak. But Greek Cypriot families began moving from homes in Turkish sections in fear that new attacks would follow announcement of the new British plan.

New Pool Dedicated

BELLEVILLE (AP) — The Huron-Clinton Metropolitan Authority will dedicate a 6,000-square-foot swimming pool for a capacity for 400 swimmers Friday at Lower Huron Metropolitan Park near this western Wayne County community.

BUY NOW
Use your GMTC Employees Federal Credit Union account. If not a member inquire today. FE 5-6151

WE ARE OPEN Until 5 P.M. Saturday

SAVE ON ROTH CASH & CARRY PLAN

CIRCLE DRIVE FOR EASY LOADING

No Money Down
FHA TERMS
TO 5 YEARS TO PAY

ROTH LUMBER CO.
3360 W. Huron
FEderl 5-6910

Straits Ferry Will Bed Down Eighty Troopers

STRAITS OF MACKINAC BRIDGE (AP)—There'll be sleeping, but no dancing on the ferry Vacationland during the dedication of the Straits of Mackinac Bridge next week.

State Police authorities here said they had arranged quarters for about 80 troopers on the state-owned Vacationland while the bridge celebration is going on June 26-28. They'll be needed to handle the crush of traffic expected in the Straits area.

Hopes have faded for enlivening festivities by operating the big ferry as a floating dance pavilion.

"That's an expensive piece of merchandise, and we don't want to take a chance of having it messed up for a potential buyer," said Alfred H. Lawrence, finance director for the State Highway Department.

The Vacationland and the other four ferries in the state-owned fleet at the straits were declared surplus with the opening of the bridge in November. All are up for sale, but no buyer has yet made an offer satisfactory to the state.

Laurence said public access to the Vacationland also would violate provisions of insurance policies carried on the fleet by the state.

Parke, Davis Pleads Innocent to Charge

TRENTON, N.J. (AP)—Parke, Davis & Co. of Detroit and four co-defendant drug companies pleaded innocent yesterday to antitrust charges in the sale of Salk polio vaccine.

More than a dozen lawyers appeared in U. S. District Court to enter the innocent pleas. The companies are accused of violating antitrust laws in sales to government agencies.

Indictments by a federal grand jury May 12 said the companies conspired to fix prices and prevent competition. Pretrial hearings are expected to start this summer with a trial date likely for the fall.

Besides Parke, Davis & Co., the defendant firms are Eli Lilly & Co. of Indianapolis, Allied Laboratories Inc., of Kansas City, Mo.; the American Home Products Corp. and Merck & Co. of Raynway, N. J.

Births

Recent births in the Pontiac area recorded in the Oakland County Clerk's office are listed below by the name of the father.

Milford

Norman T. Seator, 9090 Cooley Lk.
Charles N. Mann, 1009 Canal
Freddie D. Mongeau, 1262 Grove Point
James J. Bolin, 326 Charlevoix
James F. Brendel Jr., 1279 Porter
Robert E. Devine, 10401 Degrand
George W. Doran, 532 Elizabeth
Orville B. Dyer, 1323 Rowe
Kenneth W. Charlick, 1785 Middle Rd.
Joseph J. Cornin, 597 Allen
Joseph E. Davison, 8423 Cascade
Robert C. Turney, 8200 Haven Hill
Ralph A. Terreault, 436 W. Beachdale
Allan A. Redman, 1085 N. Park
Kenneth H. Riepen, 1768 Lombary
Ellsworth E. Russell, 4209 Duck Lk.
Kenneth C. Ford, 825 Elkinford
Donald A. Hill, 3302 Highland
John J. Kristola, 451 Elkinford
Gay K. Hall, 4100 VanStone
Kevin V. Hopkins, 2764 Dunleavy
Blaine W. Jerome, 4147 Bluebird

Birmingham

Harold M. Marko, 18890 Riverside
Wm. H. MMallison, 591 Smith
Donald R. Larson, 4067 Par Hill
Edward A. Larson, 31425 Bingham
George B. Miller, 3212 Livernois
Duane F. Murphy, 29722 Pleasant Tr.
Robert F. Murray, 1091 Putney
James E. Aucherlonie, 23945 Balsam
Kenneth G. Beckett, 25250 Waycross
Edward G. Bloss, 1116 Suffield
Harry N. Barnes, 1024 Norwich
Edgar, B. Bennett 741 N. Eton
Kingsley M. Brown, 1043 Chesterfield
William F. Callahan, 2351 Manchester
Richard W. Dewey, 1769 Bowers
Mark H. Doty, 2606 Derby
William K. Downey, 1259 Dorchester
James P. Carey, 1814 Witherbee
James M. Crabb Jr., 1114 Lakeside
William A. Turunen, 488 Wooddale
John E. Tegtmeyer, 1567 Henrietta
Thomas S. Torgerson, 858 Woodland
Robert W. Starnes, 592 Bird
Robert L. Saffell, 584 Townsend
Allen B. Hardenbrook, 1604 Melton

Waterford

Theodore R. Pearson, 6066 Northrup
Foster R. Gibson, 3606 David K
Milan D. Hart, 6570 Manson
Stuart I. Hutchinson, 6101 Andersonville
Charles B. Haney, 3128 Whitfield
James I. McGeachy, 6380 Saline

Ortonville

Herbert R. Rosebush, 145 Sashabaw
Lawrence E. Gallagher, 1151 Perry Lk.
Thornton King, 420 Groveland
Claude E. Campbell, 905 Mill
Charles O. Graves, 265 Church

Keego Harbor

Wheeler J. Rogers, 2483 Fordham
Jerry Ford, 2497 Cass Lk.
Ralph Hale, 3066 Moss
Kenneth R. Moore, 2233 Pine Lk.
Charles I. Bishop, 1747 Beechcroft
Daniel D. Crane, 1769 Cass Lk.
Franklin J. Wilson, 2448 Cass Lk.

Pontiac

Walter K. Skelton, 140 Oliver
Frederick A. Slavin, 2840 Woodbine
Leland E. Smith, 3469 Taylor
Melvin N. Sherman, 3235 Auburn
Raymond Smith, 2460 Mayburn
Donald J. Steele, 1375 Cass Lk.
Douglas S. See, 97 Myrick
J. D. C. Scoby, 2075 Commonwealth
Joseph J. Smith, 1964 Sherwood
Jesus Balderas, 803 Colorado
Richard D. Bellefeuille, 224 W. Fairmont
James M. Binning, 595 Brown
Valmore B. Berridge Jr., 139 Raeburn
Donald S. Beatler, 168 Mt. Clemens
Roy R. Best, 2856 Swain
Murrell D. Beutler, 1060 E. Walton
Vernon L. Blaisdell, 30061 Cherry Lane
Andrew G. Blakely, 349 Seward
Howard B. Boldrey, 204 High
John L. Breit, 160 Tower
Jack W. Brickel, 857 Nichols
Bruce C. Brede, 5180 Joangay
John R. Brookins, 2869 Judah
Daniel J. Bunker, 67 N. Paddock
John F. Burch, 665 First
Brice Allen, 188 Earlmoor
Red J. Bailey, 1990 Woodland
Ran A. Booth, 34 Steinbaugh
Ronald D. Brown, 180 Dellwood



AP Wirephoto

SMALLER CARS, SMALLER PONIES—Small cars appear to be gaining favor, and now comes a Shetland pony believed to be the world's smallest. This dog-sized Shetland filly foal stands 20½ inches from withers to ground and is claimed by its owner, Fred Wells, of Nottawa, to be the world's smallest. It was sired by a 36½-inch mare and a 40½-inch stallion.

Japan Again Urges Nuclear Arms Ban

TOKYO (AP)—Prime Minister Kishi appealed again today for a total worldwide ban on nuclear weapons coupled with reduction of conventional armament by the major powers.

★ ★ ★

The alternative, he warned, is a nuclear war which would mean the extinction of the human race.

It was Kishi's first major policy address since his conservative Liberal - Democrats were swept back into power in the May 22 election. Speaking to the Diet (Parliament), he also:

★ ★ ★

1. Promised no change in Japan's policy of expanding trade with Communist China but refusing diplomatic recognition.

2. Said he would crack down on extremists of left and right, including groups that "restrain by group pressure the free operation of the Diet," an obvious reference to his Socialist opponents.

★ ★ ★

3. Expressed hope for exchanging visits with leaders of other nations to ease international tensions.

4. Supported a summit conference as an endeavor to resolve antagonisms between nations.

Bulldozer Goes Berserk

CHARLOTTE, N. C. (AP) — A driverless 11-ton bulldozer lumbered 180 yards from a construction plot, mowed down six oak trees, slammed through a station wagon and halted in O. W. Hedrick's kitchen. Officers figured teen-agers started it but couldn't stop it.

TYPEWRITER SALE

FULLY RECONDITIONED and GUARANTEED FOR ONE YEAR

$49.50 and Up



L. C. Smith
Underwood ROYALS

EASY TERMS

MITCHELL Typewriter
OFFICE EQUIPMENT CO.
STATIONERS • BUSINESS OUTFITTERS
123 North Saginaw St. Phone FE 2-4831



Paul M. Snover

Established in 1898
Farmer-Snover
FUNERAL HOME
160 W. Huron St. FE 2-9171
PARKING ON PREMISES

(Advertisement)

JUST "SHRINKING" PILES ISN'T THE ANSWER!

NO SURGERY NEEDED TO HEAL SWOLLEN PILE TISSUES while you shrink them!

To stop nagging discomfort of swollen piles *in minutes*, thousands use *Stainless* Pazo®. Not only reduces tissue swelling but stops pain at once, promotes healing of inflamed tissues too—*all without surgery!* Preparations that just act to "shrink" piles can't offer complete symptomatic relief. For real comfort, fast, you need this more complete medication.

In doctors' tests, patients had immediate relief. That's because *Stainless* Pazo combines the most effective ingredients known for piles. Thus works 3 ways at once: (1) stops pain, itching in minutes; (2) shrinks tissue swelling, congestion; (3) promotes healing of raw tissues. You get immediate new comfort while Nature's own healing magic goes to work!

Don't suffer needlessly. Get *Stainless* Pazo Suppositories or Ointment at druggists. Get relief without surgery or money back!

GOOD NEWS!

GOEBEL IS BACK!

CORRECTION!

Last week this same ad appeared in your newspaper. TRUE ENOUGH, GOEBEL *IS* BACK! But not nearly enough Goebel beer to meet today's terrific demand. If you've had to put off the pleasure of your favorite brew, please bear with us. We know you wouldn't want us to compromise quality by rushing "young" beer to market.



Once again the Goebel Breweries are operating on an around-the-clock schedule to supply you and all the other thousands and thousands of beer drinkers with Goebel Private Stock 22 . . . the only American beer brewed with Crystilled water. Ask for Goebel at your favorite store or tavern; it's available now. Thank you for being so very patient. We hope that you never again will have to accept substitute brands for the clear, clean crystilled taste of Goebel.

ONLY BEER BREWED WITH CRYSTILLED WATER

GOEBEL BREWING COMPANY, DETROIT, MICHIGAN

Mackinac Bridge Dedication Promises to Be a Real Extravaganza

LANSING (AP) — Dedication of the mighty Mackinac Bridge, apparently too much of an assignment for any one mortal, has been split into a four-man job, it developed today.

Not one, but four men, will share the spotlight in a unique ribbon-splicing ceremony on the bridge June 28 to symbolize union of Michigan's Upper and Lower Peninsulas.

★ ★ ★

And the dedicatory plaque in another unique rite will be exposed to public view only through coordinated tugs on four draw strings, controlling a velvet curtain, each held by a separate hand.

If there's a blue-ribbon prize for the dignitaries, it goes to Wilber M. Brucker, secretary of the Army and former Michigan governor, who gets to make the dedication oration.

But his three companions in the ribbon cutting and veil-drawing also will have a part in the speech making.

★ ★ ★

They are G. Mennen Williams, the state's five-term Democratic governor; former U.S. Sen. Prentiss M. Brown, chairman of the Mackinac Bridge Authority; and Walker L. Cisler, president of Detroit Edison Co.

Plans for christening the 100 million dollar bridge were worked out by a special committee headed by Cisler. Traffic has flowed across the structure since its opening last Nov. 1.

Three and a half years in the building, the bridge stretches five miles across the Straits of Mackinac between Lakes Michigan and Huron. It's the costliest bridge ever built and its 7,400-foot suspension span is longer than any other.

★ ★ ★

Friends of Gov. Williams, who is widely credited with presidential ambitions in 1960, have grumbled about the part in the ceremonies carved out for their boss, feeling he should get top recognition.

A dedication committee spokesman aid ribbon - splicing and other activities have been shifted to the north anchor block of the bridge, some 700 feet away from the center of the span where they originally were set.

That is the point where the open grating in the bridge bed ends, and the solid floor begins to the north. It is less subject to updrafts of air from off the water, 155 feet below.

Eighty-three county queens will take part in the festivities, plus Miss and Mrs. Michigan.

Starting at 11 a.m. on Saturday, the 28th, the queens will begin moving in cars toward the north anchor block, some setting out from each end of the bridge.

As they go, they will trail a total of 23,000 feet of the four-inch ribbon unwinding from large spools until the ends meet at the anchor block. This will take 25 minutes.

Ingeniously, the committee has contrived to have the ribbon ends splayed into four separate elements.

Brown, Brucker, Williams and Cisler each then will splice mating strands. When the fourth operation is performed, ends of the ribbon will be securely joined.

A fancy bow then will be fastened on top of the four-ply splice, concealing any unsightly effects that may result. The bearer of the bow has not yet been selected.

Next will come a formidable speech program, with Brown as master of ceremonies.

First will be the invocation by the Rev. Lester M. Maitland, rector of St. Stephens Episcopal Church, Escanaba, a former director of the State Aeronautics Department and noted military flier.

Williams will give a welcoming speech, followed by greetings from the Canadian Dominion by Henri Cortemanche, Canadian secretary of state and a descendant of Jean Nicolet, French explorer and the first white man to pass through the straits 324 years ago.

Next in order the assemblage will hear from House Speaker George M. Van Peursem (R-Zeeland), Dr. David B. Steinman, Devereaux C. Joseph, August Scholle, Roger M. Blough and Brucker.

After Brucker's remarks are scheduled the four - man plaque unveiling, an appreciation by Cisler and benediction about 1 p.m. by Rt. Rev. James H. Moloney, dean of the Roman Catholic Diocese of Grand Rapids.

Van Peursem will discuss the legislature's role in bringing about the bridge, Steinman the engineering, Joseph the financing, Scholle labor skills and Blough fabrication of the steel.

Steinman designed the bridge. Joseph, as board chairman of New York Life Insurance Co., had a key part in financing. Scholle is Michigan AFL-CIO president and Blough is chairman of U.S. Steel Corp.

He Pleads Innocent of Assault Charge

A plea of innocent was entered yesterday in Oakland County Circuit Court for Arthur R. Bouffard, 47-year-old Dearborn Township man accused of assault with intent to murder a Highland Township man last month.

Bouffard stood mute when arraigned on the charge before Circuit Judge Clark J. Adams Monday afternoon. Judge Adams released him on a $3,000 bond until trial. No date has been set.

Bouffard is charged with shooting Leonard Ederle, 69, of 1320 White Lake Rd., in the chest with a .22 caliber rifle in Ederle's house trailer which Bouffard's estranged wife, Margaret, 39, had helped him maintain.

Ederle is an unemployed punch press operator.

Mrs. Bouffard told deputies her husband blamed Ederle for the break-up of their marriage.

Sentenced 2 to 5 Years for Attempted Burglary

A 30-year-old Lake Orion man was sentenced to a term of from 2 to 5 years in the State Prison of Southern Michigan at Jackson for the attempted burglary of a Pontiac gas station May 20.

Joseph M. Nicholson, of 83 Oxford St., pleaded guilty June 6 to the attempted breaking and entering charge. The sentence was handed down yesterday by Oakland County Circuit Judge H. Russel Holland.

Faces Murder Charge in Death of Adopted Tot

MONROE (AP)—A murder charge faces Mrs. Donas Alspach, 29, in the death of her year-old adopted son, William.

Prosecutor Charles J. Golden of Monroe County recommended the warrant yesterday. Mrs. Alspach was ordered into court today.

Police says Mrs. Alspach admitted striking the baby last Thursday and his head hit a doorjam. He died the next day in a Toledo hospital.

The baby was adopted three months ago by Mrs. Alspach and her husband, Maurice, unemployed factory worker, through the Lutheran Welfare Board of Toledo.

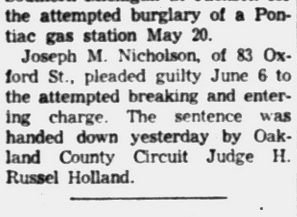

SAVE 180 DRIVING MILES
Detroit to Cleveland
AND ENJOY A
LUXURY LINER CRUISE
S. S. AQUARAMA



If your next business or pleasure trip by car includes travel between Detroit and Cleveland—drive aboard the S. S. Aquarama and take the new auto short cut across Lake Erie. Enjoy a holiday cruise while you eliminate the strain and stress of five hours driving time. Arrive at your destination refreshed. The S. S. Aquarama provides modern auto transport accommodations for 160 cars. Unique shipboard traffic facilities allow loading and unloading of autos in a matter of minutes.

One way auto transport $9.00 (car only). Round trip $16.20 (incl. tax).

For complete information, sailing schedules and tickets, write or call the Aquarama Line, National Bank Building, Detroit 26, WO 2-6911, or see:

DETROIT TICKET OFFICE
1242 WASHINGTON BLVD.
Dock Foot of W. Grand Blvd.
Sailings Start June 19

Corn, Callous Bunion Pain?
Here's Super-Fast NERVE-DEEP Relief!
Soft, soothing, cushioning, protective Dr. Scholl's Zino-pads give you super-fast relief. Also remove corns, callouses one of the quickest ways known to medical science.
Dr Scholls Zino-pads

PAINT-O-RAMA
PAINT SALE
LAST 4 DAYS

Quick-Drying
VELVE-TONE
FLAT WALL FINISH
Reg. 5.95 Value
• Easy Brushing
• Really Washable
• Low Odor Type
• 20 Choice Colors
3.98 GAL.

WHITE
K-60
OUTSIDE HOUSE PAINT
Reg. 5.45 Value
Ideal for Barns Fences - Houses
3.88 GAL.

FAMOUS
"SATIN-GLOSS"
Interior Walls or Woodwork
Reg. 6.95 Value
The Perfect Semi-Gloss for Extra Washability and Wear
4.78



7-INCH PAINT
ROLLER
With Metal Pan
Complete
87c

5 Ft. Fully Rodded
STEP LADDER
Reg. 6.95
$4.49



PAINT SALE

You Save $2.10 Per Gal. During PAINT-O-RAMA Only
Guaranteed 1st Quality
PONTIAC HOUSE PAINT
Reg. $7.15 Value
Choice of 15 Popular Decorator Colors or White
$4.98 Gal.
DURING PAINT-O-RAMA ONLY

115 PATTERNS
WALL PAPER
in Stock--While They Last
UP TO 75% OFF

PLENTY OF 5c PARKING
IN LARGE CITY LOT RIGHT
BEHIND STORE (PIKE and PARKE)

	VALUE	SALE
Floor and Deck, 6 colors	$6.50 gal.	$4.58
Enamel Undercoat	6.00 gal.	4.18
One-Coat Flat Wall (WHITE ONLY)	5.00 gal.	3.38
White 4-Hour Enamel	6.95 gal.	4.98
Larcoloid Enamel	9.80 gal.	7.88
Larcoloid Enamel	3.00 qt.	2.39
Red-Oxide Barn Paint	4.95 gal.	3.88
No. 550 Aluminum Paint	6.25 gal.	4.38
Wall Primer Sealer	6.00 gal.	4.18
Ext. Masonry Paint	5.35 25 lbs.	4.28

PAINT THINNER
58c GAL.



BRUSHES
Paint-O-Rama Priced

	Value	SALE
3"	$2.75	$1.69
3½"	$3.20	$1.89
4"	$3.90	$2.19

Nationally Known
RUBBER BASE
Wall Paint
Reg. 4.95 Value
12 New Decorator Colors and White
During Paint-O-Rama Only
3.38 GAL.

PHONE FOR INFORMATION!

PONTIAC PAINT MFG. CO.
17-19 S. PERRY ST. FREE DELIVERY FE 5-6184
OPEN DAILY 'Til 5:30 P. M. — SAT. 8 A. M. to 1 P. M.

Scale Strategy to Fit Battleground—Abby

Serve Him a Fish-Tale for Supper

By ABIGAIL VAN BUREN

"DEAR ABBY: My husband just loves to fish but I am the one who has to clean them. Whenever we go on vacation my husband drops me off at the fish house with a mess of fresh caught fish to clean. I am the only woman in the fish house cleaning fish with a bunch of men and I feel like a darned fool. My husband goes off to the cabins and sleeps. What can I do?"



ABBY

SICK OF FISH

DEAR SICK: Next time your husband sends you to the fish house with a mess of fish, return empty handed. Tell him you were so distracted by all the "BIG, STRONG, HANDSOME FISHERMEN" in there cleaning fish that you plum forgot to bring the fish home.

★ ★ ★

"DEAR ABBY: I would like you to settle an argument for me. My girl friend says that when you are 25 you are an old maid. I disagree. I think it is 30. Would you please clear this up for me? Thank you."

CURIOUS

DEAR CURIOUS: An "old maid" (in my opinion is simply a woman who is not married—yet. Cupid does business with women of all ages. Where there's LIFE there's HOPE—and vice versa.

★ ★ ★

"DEAR ABBY: Last week my boy fried stole my diary right out of my desk drawer. He took it home and his mother found it. It was very personal but there wasn't anything in it that I could be put in jail for. He says his mother doesn't think I am fit company for him now and he has to break up with me. Do you think he is just using that as an excuse or should I find out from his mother if she really saw my diary and ask her what was so bad about it? Please help me. I am very mixed up."

CRAZY MIXED-UP KID

DEAR MIXED: A boy who steals a girl's diary is not exactly choice company, either Don't check his story with his mother. No matter why he wants to break up with you, let him go. Good riddance!

★ ★ ★

"DEAR ABBY: I almost died laughing when I read in your column that the Red Cross gave stationery to prisoners in stockade. Abby, are you off your rocker? The Red Cross never gave away anything. When I was in service, the only time I saw the Red Cross is when they came to collect blood. I paid for cigarettes that were plainly marked "Gift of the American Red Cross." So please, check your facts before putting them in the paper."

VET. WORLD WAR II

DEAR VET: The Red Cross does not, and NEVER has sold cigarettes. Shipments of cigarettes marked FREE were some times delivered in error to post exchanges and sold to servicemen. Also Red Cross supplies have been highjacked, stolen and sold on the black market through no fault of the Red Cross. These are the facts. Checked and doublechecked.

★ ★ ★

CONFIDENTIAL TO BEE-BEE: To date there has been no successful vaccine developed to combat the love-bug. Simmer down!

★ ★ ★

For a personal reply, write to ABBY in care of this paper. Enclosed a self-addressed, stamped envelope.



MRS. RALPH D. SPRINGFIELD

Sally Kay Boyd and Ralph D. Springfield were married Saturday at Kirk in the Hills. Parents of the couple are Mr. and Mrs. George G. Boyd and the Leslie Springfields

Springfield-Boyd Nuptials Solemnized in Kirk Rite

Baskets of daisies banked the stone altar in the bridal garden of Kirk in the Hills for the Saturday afternoon wedding of Sally Kay Boyd and Ralph D. Springfield. The Rev. Harold C. DeWindt officiated at the 4 o'clock service, before 250 guests.

Parents of the couple are Mr. and Mrs. George G. Boyd of Bloomfield Hills and Mr. and Mrs. Leslie Springfield of Garden City.

The bride wore a nylon organza gown featuring a fitted basque waist and scoop neckline with short sleeves. The full skirt formed a train. Her French illusion fingertip veil was held by a tiara of seed pearls. On a prayerbook she carried a bouquet of stephanotis.

Sister of the bride Suzanne L. Boyd was maid of honor. She wore a trapeze style dress of floral silk taffeta and carried a colonial bouquet.

John Noud of Edmore was best man. Ushers were Joseph Lepak of Garden City; James Ford of Livonia and Stephen Gills of Van-Dyke.

DINNER FOLLOWS

After the ceremony, a dinner was held for 65 guests at Devon Gables.

To receive guests, the bride's mother wore a seafoam green lace sheath with beige accessories and a corsage of beige cymbidiums. The bridegroom's mother wore a beige lace sheath with pink accessories and a corsage of forest green cymbidiums.

Before the couple left for a trip through western Michigan, the bride changed to a blue flowered dress with white accessories.

★ ★ ★

The bride is attending Alma College and is a member of Alpha Theta Sorority. The bridegroom was graduated from Alma College and is a member of Delta Gamma Tau Fraternity. He is now teaching at Kent City High School.

April-May Group Meets for Luncheon

April-May Group of the First Presbyterian Church met Friday for luncheon at the home of Mrs. Daryl Lemaux of Lakeward Lane. Mrs. Leslie F. Huntwork assisted.

Guests were Mrs. Ted Panaretos, Mrs. William McHattie and Clara Petford. Participating in the program were Mrs. Lyndon S. Salathiel and Mrs. Floyd Mortenson.



At the annual Last Day Luncheon for teachers of Willis School, given by the PTA Thursday, Mrs. Thomas Henson (center), new president, received the gavel from outgoing president Mrs. Harrol Beebe (right) during the installation ceremony. Mrs. Lawrence Ferman (left), vice president, was in charge of the luncheon program.

Pontiac Press Photo

Jerry L. Gaultney Takes Joan M. Crouse as Bride

Joan Marie Crouse and Jerry L. Gaultney were married at First Methodist Church Saturday evening. The Rev. Lewis C. Sutton officiated at the 7:30 p.m. candlelight service, before 200 guests.

Parents of the couple are Mr. and Mrs. Marion D. Crouse of Flushing and Mr. and Mrs. Charles Gaultney of Boston street.

The bride wore a dress of nylon tulle over taffeta featuring a basque bodice with short sleeves. The portrait neckline was accented with Alencon lace and iridescents.

The bouffant floor-length skirt formed a chapel train and was accented with appliques of lace. Her fingertip veil of English mist was held by a Juliet cap of pearls and iridescents.

Cynthia Fraser of Flushing was maid of honor. Bridesmaids were Shirley Gaultney, the bridegroom's sister; Jane Ewing, of Mayville and Jean Wagner of Mt. Pleasant.

The attendants wore pastel blue gowns of nylon organza over taffeta and picture hats. They carried bouquets of daisies.

Best man was Ronald Streith of Detroit, and ushers were Charles Sanback of Detroit, Jerry Vogler of Auburn Heights and Donald Crouse, brother of the bride, of Flushing.



MRS. JERRY L. GAULTNEY

The couple will live in Saginaw.

The bridegroom is a graduate of Central Michigan College where he was affiliated with Sigma Phi Epsilon Fraternity. He is now assistant supervisor at Aetna Life Insurance Co., Saginaw.

The bride is a senior at Central Michigan College and a member of Alpha Sigma Tau Sorority. In the fall she will be on the faculty of Bridgeport Community Schools.

Bride-to-Be Honored

Bride-elect Genie Thompson, whose marriage to Olen Ray Oates will be an event of June 21, was honored Thursday at a bridal shower given in the home of Ellen Wagner on Mt. Clemens street.

Music Recital Held at Junior High School

A music recital was held at the Little Theater of Madison Junior High School. Participating were Joan Hausker, Cheryl Walton, Karen Cowger, Dawn Hubner, Martha McCoy, Cynthia Humphrey, Janet Rowston, Pamela Trudgen, April Robinson and Gail Ludwig.

Also taking part were Sharlene Hinshaw, Lynn Ferguson, Tommy Griesen, Florence Stormer, Marcel deRaleigh, Judith O'Dea, Nancy Rindfuss, Debbie Teague, Marvin and David Barnhart, Shirley Kath and Marian Beer.

Uh! Uh! It Wasn't Right!

By EMILY POST

"Dear Mrs. Post: My boy friend and I went to a hotel the other evening for dinner. This particular hotel features a well-known dance orchestra. Soon after the waiter brought our coffee, the orchestra played our favorite song and my boy friend asked me to dance.

"Before leaving the table I took the saucer from underneath the cup and covered the coffee with it to keep it warm. I was criticized for doing this. Will you please tell me if I was wrong?"

Answer: Whoever criticized you for this very strange behavior was quite right. Please never do it again.

"Dear Mrs. Post: I have been working for my employer for fifteen years. I have known his family for a long time but only in a business way. Before he went away to boarding school, my employer's son used to come into the office quite often and I always called him Jimmy.

"I haven't seen him for quite some time and he is now grown up and out of college. When he comes into the office to see his father, should I call him Jim, or should I now call him Mr. Jones?"

Answer: It would be best to call him Mr. Jones, and then if he tells you to call him Jim, you continue calling him by his first name.

"Dear Mrs. Post: What are we expected to do about welcoming my nephew's new fiancee into our family?

Answer: It is not at all necessary to give her a party, but merely to make her feel welcome. Ask her to dinner if you can, or to lunch, or to have a cup of tea with you in the afternoon.

MARY KING SALON



ORA OBRECHT
Specializing in Hair Styling and Permanents
Complete Beauty Service
152 N. Perry FE 2-3053

EXPERT WATCH & JEWELRY REPAIR
SALLAN'S
FE 2-5812 88 N. Saginaw

$3.50 LOUIS BEAUTY SHOP PERMANENTS $3.50
Complete With Haircut and Set
No App't Necessary FE 5-8000
10 West Huron
2nd Floor Next to Buckner Finance

SAVE in Grinnell's
FESTIVAL PIANO SALE

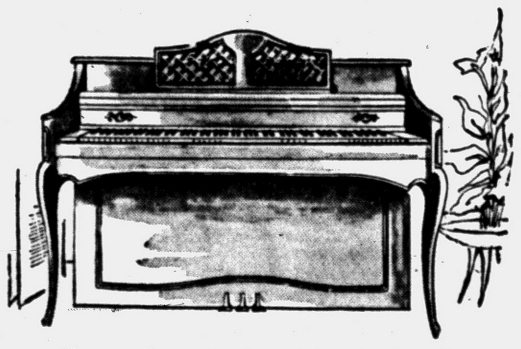

Shown above is the Grinnell "French Provincial," our newest design! Beautiful fruitwood finish, full 88-note keyboard, outstanding tone! Reg. $945, save $150! $795

EXTENDED ACCOUNTS INVITED



SAVE UP TO $500 on new pianos played only in the Michigan Music Festival! Priced as low as $488

FE 3-7168

GRINNELL'S, 27 South Saginaw Street

See the difference...



1 Day Service
on Most Broken Lenses

See Our New Modern Window Laboratory
where your Lenses are prepared while you watch

Stop in for a Frame Adjustment While You're Downtown . . .

AIR CONDITIONED FOR YOUR COMFORT

PONTIAC OPTICAL CENTER
Across from Simms—Next to Jacobsen's Flowers
103 N. SAGINAW OPEN MON., & FRI. EVENINGS APPOINTMENTS NOT NECESSARY FE 2-0291



(Illustrated — TRI TAPER LUGGAGE)

Just in Time for Honeymoons
PHILIP'S LUGGAGE AND SPORTING GOODS
Now Under New Management
GIANT 3-PC. LUGGAGE SET
• TRAIN CASE
• 21"
• 26"
ONLY $19.95
79 N. Saginaw FE 5-1401



We GUARANTEE your clothes Newer, Softer, Brighter looking at NO ADDITIONAL COST!

If your clothes have lost their original color brilliance, if they are not as soft as new, just give us a chance to clean them. You'll be amazed at the restorative quality of our new Detrex Two-Bath Process.

No other process—no, none—can match the effective dry cleaning action that we can now offer. Yet it is gentle enough for the most delicate fabrics.

We have invested in this process to provide you with unparalleled cleaning quality . . . Yet there is no extra charge!

FAST SERVICE — Leaving town? Going to a party? We'll clean it — at top quality — in just one hour at no extra charge.

SEE IT WORK — We will be delighted to have you inspect our Detrex Process in action. Hundreds already have proven to themselves why this process is outstanding. Why not you?

Spots? We'll REMOVE them.
Don't touch that spot yourself. You may "set" it in the fabric beyond repair. Just bring it to us. We'll have it out in a jiffy.
★ Blood ★ Makeup
★ Candy ★ Milk
★ Coffee ★ Paint
★ Ink ★ Gum
★ Mildew



SYLVAN CLEANERS
869 ORCHARD LAKE ROAD For Pick-Up or Delivery Call FE 4-9881

Married Sunday afternoon were Mary Varon and James Charles Jonson. Parents of the couple are Mr. and Mrs. George Varon and Mr. and Mrs. Charles D. Jonson.



MRS. JAMES C. JONSON

St. George Church Scene of Jonson-Varon Rite

Mary Varon and James Charles Jonson were married Sunday afternoon at St. George Greek Orthodox Church. The Rev. Achilles A. Siagris officiated before 300 guests.

Parents of the couple are Mr. and Mrs. George Varon of Orchard Lake and Mr. and Mrs. Charles D. Jonson of Hamilton, Ohio.

★ ★ ★

The bride wore a floor-length gown with a chapel train featuring a fitted bodice of Chantilly lace with Sabrina neckline and long tapering sleeves. The skirt was of heavy taffeta with crushed taffeta at the hipline and pearl trim at the neckline and skirt.

Her fingertip veil fell from a crown of pearls and rhinestones. She carried a cascade bouquet of white cymbidiums and pink roses.

ATTEND BRIDE

Maid of honor was Becky Jonson of Hamilton, Ohio, the bridegroom's sister. Mrs. George Batsakes of Cincinnati, was matron of honor. Bridesmaids were Stella Williams and Moshoula Athanas.

★ ★ ★

The attendants wore identical orchid colored ballerina-length gowns with full chiffon skirts. The maid and matron of honor carried cascade bouquets of feathered pink carnations and the bridesmaids carried bouquets of purple and pink carnations.

Flower girl Valerie Svingos of Huntington, W. Va., wore a white nylon dress and carried a white basket. All attendants wore pink illusion veils on orchid crowns.

ASSIST BRIDEGROOM

Best man was Chris Mallas of Dayton, Ohio. Ushers were Jim N. and Peter Jonson both of Hamilton, Ohio, and George Batsakes of Cincinnati, Ohio. Michael Jonson, brother of the bridegroom, was ringbearer and Danny Varon, brother of the bride, carried a stefana on a silver tray as part of the rites.

★ ★ ★

A reception was held at the Keego Harbor VFW Hall, following the ceremony. To receive guests, the bride's mother wore a rose colored dress of Chantilly lace. The bridegroom's mother wore a beige lace sheath dress and matching accessories.

The bride changed to a green and beige cotton knit suit with white accessories for her going away outfit. The couple left for a tour of Florida and Georgia. They will live in Hamilton, Ohio.

JoAnn Rosberg Entertained at Bridal Shower

JoAnn Rosberg was honored at a tea and miscellaneous bridal shower, given at the home of Mrs. William Frankenfield on St. Joseph street. Mrs. C. M. Ott was cohostess.

Miss Rosberg, the daughter of Mr. and Mrs. Farres Rosberg of Beverly road, will wed Robert Thompson, son of Mr. and Mrs. M. E. Thompson of Lakeview drive, June 21 at All Saint's Episcopal Church.

Guests attending the Saturday affair were Mrs. Rosberg, Mrs. Thompson, Mrs. John Greenlee, Mrs. Robert Walker, Barbara Calhoun, Mrs. Roland Larson, Mrs. C. L. Frankenfield, Mrs. Anna Siegfried, Mrs. Arnold Brown, Mrs. Alfred Robinson, Mrs. Stuart Willson, Linda Schellenberg, Mrs. Mack Haney, Mrs. Harry MacDuff and Mrs. Fred Reid.

KNIT Classes by Mrs. Day
Thurs. 6:30-8:30 P.M.
Mrs. Day of Marguerite Yarn Shop New Owner of
The Knitting Needle
450 W. Huron St. FE 5-1330

Contact Lenses
VISION at your fingertips
DR. B. R. BERMAN
Optometrist
17 N. Saginaw FE 4-7071

Naturalizer
THE SHOE WITH THE BEAUTIFUL FIT
The downy comfort of a pillow under your foot
NATURALIZER Funsters
$9.95
Beige, White or Corkette
Sizes 5 to 10
Slim, Narrow, Medium
Clever new casual . . . with the softest cushion for your foot. Naturalizer's new "pillow-foam" construction . . . completely soft and flexible. Try them today.
Miracle Mile store only.
Use a Convenient Lion Charge
Lion STORE
Miracle Mile: Daily 10 to 9
Downtown: Daily 9:30 to 5:30
Mon. & Fri. to 9

Personal News of Interest

Visits Are Order of Day

Beal Jacobsen of San Francisco is visiting his parents, the Harold Jacobsens at their home on Pine Lake.

★ ★ ★

Mr. and Mrs. Claude Hulet of St. Louis, Mo., are visiting his parents, the Arno Hulets of Franklin road, before leaving for Los Angeles where Mr. Hulet will be on the faculty of UCLA.

★ ★ ★

Mrs. J. A. Rammes entertained at luncheon and bridge Monday at her home on Rosedale avenue for Mrs. Hulet and Mrs. Arthur H. Oberndorfer who is visiting her son-in-law and daughter, Mr. and Mrs. Carmi Odell of Oxbow Lake road.

★ ★ ★

Mr. and Mrs. Robert Cummins of Los Angeles, Calif, and their son, Robert Glenn, formerly of Pontiac, are visiting her parents, Mr. and Mrs. David J. Dunlop of Cherokee road. Mr. Cummins will leave in two weeks. His wife and son will remain here for a month.

★ ★ ★

Mr. and Mrs. Robert Underwood and their children, Nancy and Carol, have returned to their home in Springfield, Mo., after spending a week with her mother, Mrs. Delia Ingersoll of Pompey road.

★ ★ ★

David P. Huthwaite, son of Mr. and Mrs. W.E.C. Huthwaite of West Iroquois road, was graduated from University of Michigan Law School Saturday.

★ ★ ★

Josephine H. Osmun, daughter of Mr. and Mrs. Carroll L. Osmun of Woodland avenue was graduated from the University of Michigan Saturday with a bachelor of science degree in nursing. She is a member of Gamma Phi Delta sorority.

★ ★ ★

Mr. and Mrs. William S. Blackstone of Barker street and their children, Dawn, Barry and Stephen, are leaving this weekend for a six-week vacation in California.

★ ★ ★

A number of out-of-towners were in the area last weekend for the wedding Sunday of S. Jerome Varon, son of Mr. and Mrs. Jerome S. Varon of Ottawa drive, and Merle R. Mayerstein whose parents are Mr. and Mrs. David Mayerstein of Ann Arbor.

Visitors included Mr. and Mrs. Jacob Varon of New York City, Dr. and Mrs. Joseph Klein of Cold Spring, N.Y. with daughters Betsy and Rita; and the Varon's son-in-law, daughter, and grandchildren, Dr. and Mrs. Leon H. Bloom of Encino, Calif. and Nancy and Robert, who will spend a month here.

★ ★ ★

Relatives from Holland are visiting Mr. and Mrs. Peter VanderHoek of East Beverly avenue.

Mrs. VanderHoek's sister and brother-in-law, Mr. and Mrs. Peter Hoogenstryd of Rotterdam, Holland, are the guests, and they will remain here through October. The Hoogenstryds also will visit their two children and their families, Mr. and Mrs. Bert Kokx of Lehigh avenue and Mr. and Mrs. Gerrit Hoogenstryd of East Fairmount avenue.

Visiting in Pontiac this weekend were Airman and Mrs. Donald E. Herron of Oscoda and daughter, Laurel Lynne. They spent time with Mrs. Herron's mother, Mrs. Esther Baker of Osmun street, and his parents, Mr. and Mrs. Dale Herron of Coleman street.

★ ★ ★

Rochester High School graduates Thomas and Barbara Teague, twins of Mr. and Mrs. Sidney A. Teague of Rochester, formerly of Pontiac, were honored at an open house given by their parents following commencement exercises Friday. Some 150 relatives and friends were present.

★ ★ ★

Mr. and Mrs. Duncan McVean of the Pontiac State Hospital Grounds and Mr. and Mrs. Harold C. Bird of Hickory Lane attended the University of Michigan's commencement program Saturday, where the McVeans' son, Duncan, was commissioned in the U. S. Air Force prior to receiving his degree.

★ ★ ★

The birth of a son, Randall Steven, June 16 at St. Joseph Mercy Hospital, is announced by Mr. and Mrs. Jerol Hamilton (nee Marie Freeman) of Lafayette street.

Grandparents of the infant are Mr. and Mrs. Charles B. Hamilton of Davisburg and Mr. and Mrs. Joseph Clifton Freeman of Georgia drive.

★ ★ ★

Mr. and Mrs. Edward C. Jewell of Chicago and Mr. and Mrs. Harry Whitson of Traverse City were guests at the wedding of Karen Sampson, daughter of Mr. and Mrs. Arthur Sampson of Pioneer drive, and Donald Hagadone, son of Mr. and Mrs. Clare Hagadone of Opdyke road.

Jane Sweeney Married in St. Hugo of Hills Rite

St. Hugo of the Hills Catholic Church, Bloomfield Hills was the scene of the Saturday morning wedding of Jane Ann Sweeney and Lawrence A. Stock. The Rev. Francis Stack officiated at the 11 a.m. service.

The bride is the daughter of Mrs. James A. Sweeney and the late Mr. Sweeney of Bloomfield Hills and the bridegroom is the son of Mr. and Mrs. John L. Stock of Farmington.

Given in marriage by her eldest brother, Donnelly J. Sweeney of Cincinnati, the bride wore a Bianchi model princess-styled gown of white silk taffeta and Alencon lace embroidered with seed pearls, accented by a portrait neckline and chapel train. Her fingertip veil was held by a cap of lace and she carried a bouquet of tiny Fuji chrysanthemums centerew with a white orchid.

SISTER IS HONOR MAID

Maid of honor was Mary Patricia Sweeney, sister of the bride. Bridesmaids were Mrs. Patrick J. Long of Royal Oak, the bride's twin sister; Mrs. Donnelly J. Sweeney of Cincinnati; Mary Jane Delehanty and Joan Belanger, both of Birmingham.

The attendants wore princess gowns of mint green organza with floral embroidered ribbons in the back with matching butterfly bows in their hair. They carried bouquets of white shattered carnations.

★ ★ ★

The bridegroom's brother, Vincent E. Stock of Farmington, was best man. Seating the guests were Patrick J. Long of Royal Oak, John DeMathia of Livonia, James Stock of Grand Rapids and William White of Ann Arbor.

RECEPTION HELD

A reception was held at Oakland Hills Country Club. To receive guests, the bride's mother wore a brandy-colored silk organza dress and a corsage of brown orchids. The bridegroom's mother wore a dress of shell-pink crepe with a matching hat and a corsage of pink orchids.

★ ★ ★

For her going-away costume, the bride wore a navy crepe sheath with white accessories. After a trip to Montreal, Quebec, the couple will live in Bloomfield Terrace.

Mary Mapley Feted

Mrs. John Marten opened her home on Brown road for a kitchen bridal shower honoring Mary Kathryn Mapley daughter of Mr. and Mrs. Thomas Mapley of McNeil street, Saturday night.

She will wed Patrick Sutton, son of Mr. and Mrs. Ursla Sutton of Fowlerville, June 21.

22 Music Students Take Part in Recital

Twenty-two students participated in a spring music recital held Monday evening at Grace Lutheran Church Fellowship Hall.

They were Cindy Cudnohufsky, Penny Pepper, Ann McLean, Sandra Yuille, Carol Gray, Michael Omans, Phillip Schurrer, Linda Bleise, Connie Clinton, Audrey Schultz, Ann Priestly and Jean Ann Keefer.

Others were Carole Cole, Marilyn Wagner, Judy McLane, Joan Whims, Flora McCartney, Mariann Engelhard, Nancy Parsons, Nancy McKown, Sarah Jo Faxon, Carol Wargelin.

Insecticide
FOR ALL YOUR GARDEN NEEDS
TASKER'S SEEDS
63 W. Huron
FE 5-6261

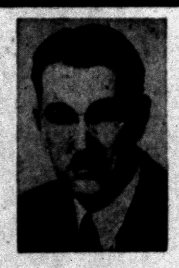
Dr. Stanley W. Black
—OPTOMETRIST—
Now Located at
3513 ELIZABETH LAKE RD.
1 Block West of M-59
Corner of Cass Lake Road, Pontiac
OVER MAC'S DRUG STORE
Formerly of Rochester
EVENINGS BY APPOINTMENT
Phone FE 2-2362 Closed Wednesday

"Skilled Craftsmen Make the Difference"
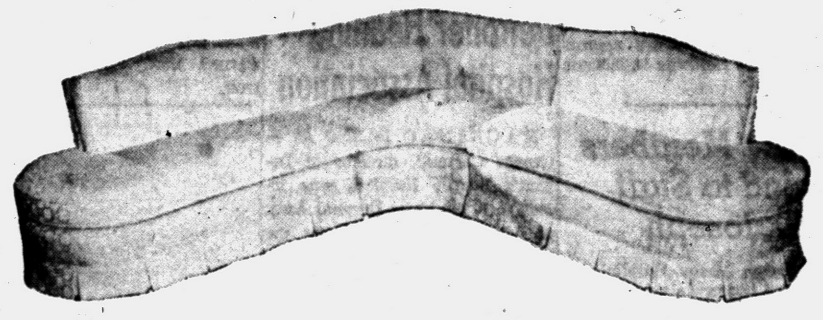
"Custom Furniture, a 30 Year Family Tradition"
ELLIOTT'S Furniture Co.
PLANT 5390 OR 3-1225 DIXIE HWY. SHOWROOM 5400


Continuing Our
DRAPERY DEPARTMENT
Clearance Sale
Our Greatest Selling Event in 17 Years!
- You know our reputation for Quality Merchandise
- You know we have the largest selection
- You know our reputation for honest and fair dealing
- You know any sale we have is genuine

THEREFORE—You Oughta Buy Now!
TAKE NOTICE—Of These Values!

Every Piece of Fabric in Our Stock:
Under 10 Yds.—½ off!
From 10 to 20 Yds.—¼ off!
Over 20 Yds.—10 to 33% off!
Under 5 Yds.—50¢ to $1.00 Yd.!
No Exceptions – All Fabrics on Sale!

READY-MADE DRAPES 25% OFF!
. . . for Single, Double, or Triple Windows (traverse up to 12 feet) . . . textured fadeproof fabric in Solid Colors of Gold, White, Oyster, Bisque, and Nutmeg.

RUFFLED CURTAINS . . . . . 10% to 40% OFF
NYLONS, ORGANDIES, DACRONS. ENTIRE STOCK . . .
PANEL CURTAINS . . . . . ALL 25% OFF
ENTIRE STOCK RAYONS, NYLONS, DACRONS, ORLONS . . .
TIER CURTAINS
IN INDIANHEAD, GLOSHEEN, ORGANDY PRINTS, DIMITY, BEMBERG . . . ½ OFF
In Dacron, Organdy, Ninon . . . . . 10% OFF

SOFA PILLOWS . . . . . 33% OFF
ENTIRE STOCK (EXCEPT KOOLFOAM) ON SALE . . . OVER 100 TO CHOOSE FROM . . .
SHOWER SETS . . . . . 10% to 33% OFF
SOLIDS AND PRINTS . . . OVER 50 SETS TO CHOOSE FROM . . .
BEDSPREADS . . . . . 10% to 33% OFF
ALL ON SALE . . . OVER 100 TO CHOOSE FROM . . .

Molls
FLOOR COVERINGS
DRAPERIES
BEDSPREADS
FE 4-0516 1666 South Telegraph
Park Right at the Front Door!


Your ROXANNE Bra-Sized Swim Suit
$19.95
Artfully draped lastex sheath with a modern paisley design printed over multi-colored stripes. The bra stays up, the skirt stays draped, the midriff slims you to the form divine. Blue/Green only. In sizes 32 to 38, A-B-C cups.
YOUR OWN BRA-SIZE IN EVERY ROXANNE!
A CUP
B CUP
C CUP
Alvin's
TELEGRAPH at HURON
Mon., Thurs., Fri. 10 to 9—Tues., Wed., Sat. 10 to 6—Sunday 2 to 5

Postal Branch Site Is Sought

North End of Pontiac Lacking Facilities Since Station Shut, Saturday

Acting Postmaster Robert C. Miller today is looking for a merchant who has a business at a north end of Pontiac, near Walton boulevard and Baldwin avenue and would be intereted in running a post office branch there.

According to Miller, he is interested in receiving bids from business people in that area to contract with the post offict department to run a station similar to the one which was locoted at 1475 Baldwin Ave.

This branch, in the Hudson's Hardware, was closed Saturday.

The merchant will be required to "furnish sufficient space in the location convenient for the public in the main room of their business and provide facilities consisting of money orders, registry, parcel post (ordinary, insured and C.O.D.) and the sale of all necessary postal supplies," he added.

All equipment such as a sign designated by the postmaster and including a safe, hett and light are further requirements.

★ ★ ★

The branch will serve approximately 15,000 residents in this end of the city.

2 New Members Added to Staff at St. Joseph

St. Joseph Mercy Hospital has announced two new staff members, Sister Mary Coronata, an administrative resident, and Sister Mary Marguerite, a pharmacy intern.

Sister Mary Coronata, S.P.S.F., is a graduate nurse who is to spend a year here before returning to St. Louis University to receive a master's degree in hospital administration.

Sister Mary Marguerite, C.S.S.F., graduated this month from the Creighton University of Pharmacy in Omaha, Neb. She has a bachelor's degree from Madonna College, Livonia.

Judge Cancels Suit for Charter Charge

Circuit Judge Frank L. Doty yesterday dismissed a suit brought against Oakland County and two Southfield areas by a Detroit attorney who claimed one of the three owed him $2,500.

The judge dismissed "without prejudice" the suit filed May 2 by Julius L. Berns who said the money was due him for drafting a city charter for Southfield.

Besides the county, Springfield Township and the City of Southfield were named as defendants. But Berns didn't know which one owed him the money. Recent incorporation of Southfield had tangled matters a bit.

Berns, according to his attorney, John H. Yoe, of Detroit, agreed to the dismissal yesterday to give himself more time to "see if he still had cause for action."

Gets 2-to-5-Year Term for Stealing in Royal Oak

Oakland County Circuit Judge H. Russel Holland yesterday imposed a sentence of from 2 to 5 years in the State Prison of Southern Michigan at Jackson on Enoch Roberts, 46, of 4177 Linwood Ave., Royal Oak.

Roberts pleaded guilty May 23 to a charge of grand larceny in the theft of $3,342 from a Royal Oak firm.

Rugby, N.D., is the exact geographic center of North America.

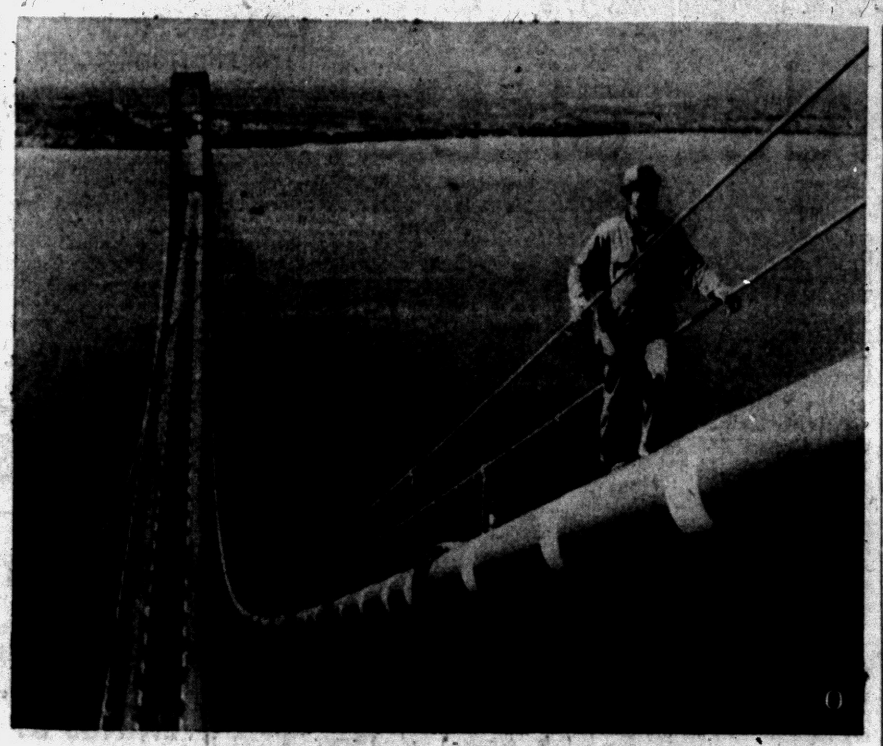

AP Wirephoto

ADD FINISHING TOUCHES — A painter walks along a cable of the Mackinac Bridge where paint is being applied to give the span a finished look for dedication ceremonies June 26 to 28. The towers are being sprayed an ivory color while the swooping cables will have a foliage green look. Actually, the job of painting the bridge will never be finished, as maintenance is a year-around job.

Detroiter Heading Hospital Association

MACKINAC ISLAND (AP) — George Cartmill, director of Detroit's Harper Hospital, was installed as Michigan Hospital Assn. president here last night at the organization's 39th annual convention.

A. Kent Schafer, administrator of Munson Hospital at Traverse City, was named president-elect.

★ ★ ★

The meeting also included presentation of three meritorious service keys and 15 cash awards totaling $4,000.

Some 200 hospital leaders from throughout Michigan are attending the two-day meeting.

Charles F. Wagg, Michigan Department of Mental Health director, and Robert G. Miller, administrator of Bell Memorial Hospital at Ishpeming, were elected vice presidents. Vernon T. Rott, administrator of Battle Creek Community Hospital, was elected treasurer.

Named trustees were Roger W. Debusk, of Detroit's Grace Hospital, and John J. Power, of Mt. Carmel Mercy Hospital at Detroit.

Giraffes are completely voiceless, but giraffe mothers can make a whistling sound to call their youngsters.

Air Force to Get Lockheed Missile

VAN NUYS, Calif. (UPI)—Lockheed's latest "bird"—a new, faster version of the X-7 missile—was ready for the Air Force today a month ahead of schedule.

The 37-foot, air-breathing missile will be tested from a bomb bay of a modified B50 at the Air Force's Missile Development Center at Alamogordo, N. M.

Lockheed said the missile is equipped with a parachute and a nose spike, enabling it to be recovered and flown again at a saving of $350,000 for each re-flight.

The missile was developed by a team of experts, including Mrs. Florine Caine, 30-year-old woman aeronautical engineer and wife of a Lockheed employe.

Mrs. Cain, a graduate of Purdue, formerly was with the Armour Research Foundation in Illinois.

Girl, 18, Hurt When Car Crashes Into City Bus

A young woman was injured yesterday when a car in which she was a passenger hit the rear of a Pontiac city bus.

Robert C. Hudson, 19, of 3072 Adams St., told police he was offering a cigarette to his passenger and did not see the bus slow for a stop.

Carol Ann Cooley, 18, of 224 Princeton Ave., was treated at Pontiac General Hospital for bruises and released.

Man Feared Drowned Home From Fishing

DETROIT (AP) — A suburban Riverview man feared drowned on a fishing trip was home again today.

★ ★ ★

Claude Richard, 35, last was seen by his wife, Maxine, Sunday morning when he left to go fishing in the Livingstone Channel of the Detroit River.

When Richard failed to return home yesterday his wife called police who found his car and boat trailer parked at the river. Officers feared he had drowned.

But Richard came home for dinner yesterday. He told police and his wife that his boat motor stopped Sunday and winds blew him into rock-infested waters where holes were punched into the bottom of his boat.

Richard said he bailed the boat for about 30 hours before another fisherman in a boat spotted him yesterday and towed him to shore.

Allen Farmer Kills Himself by Accident

ALLEN (AP) — Gobel Moore, 27, of Allen, accidentally shot and killed himself yesterday while hunting crows on his farm in Hillsdale County. Moore's shotgun apparently discharged as he was climbing a fence.

The charge struck him in the chest.

West German Leader Visits Grand Canyon

GRAND CANYON, Ariz. (AP)—President Theodor Heuss of the German Federal Republic visited the Grand Canyon yesterday and called the view overpowering.

He spent part of the afternoon sketching in the national park, taking a breather from the heavy schedule of his coast-to-coast tour.

Carl N. Donelson — Donald H. Johns

The Sunset of a Life . . .

. . . is much like the sunset of a day. Like a lovely scene, it can be a happy and most beautiful experience.

Likewise, the final rites after passing from this earth can be a beautiful memory for all remaining here. The care, and the kindly and dignified service of the Donelson - Johns Funeral Home does much.

Phone FEDERAL 4-4511

Parking On Our Premises

Donelson-Johns FUNERAL HOME

855 WEST HURON ST. PONTIAC

MYER'S

DIAMOND SALE!



An especially selected group of beautiful diamonds in modern 14K yellow or white gold mountings. Every ring an outstanding value.

¼ Ct. $ 77.00
½ Ct. $159.00
¾ Ct. $269.00
1 Ct. $399.00

Budget Terms Available

MYER'S JEWELRY SHOP

Tel-Huron Shopping Center

(Advertisement)

What Is Wrong When Prayer Fails?

A strange man in Los Angeles, known as the "Voice of Two Worlds," is offering, free of charge to the public, an astonishing Booklet which is a great step forward toward the answer to this question. The search for clues led to a prolonged study of all the great religions of the world, until at last a surprising new light was thrown upon the entire subject of prayer.

In this new light, even the well known Lord's Prayer acquires astonishing new meanings. Hidden between the lines are deep significances and wonderful truths that do not appear in the words alone. The free booklet points these out and is entitled "The Magic Between the Lines of the Lord's Prayer."

"The Voice of Two Worlds," a well known explorer and geographer, tells of a remarkable system that often leads to almost unbelievable improvement of power of mind, achievement of brilliant business and professional success and new happiness. Others tell of increased bodily strength, magnetic personality, courage and poise. These strange methods were found in the Far East, where in ancient times all the great religions and philosophies of the world originated.

He discloses how he learned rare wisdom and long hidden practices, closely guarded for three thousand years by the sages, which enabled many to perform amazing feats.

He maintains that these immense powers are latent in all of us, and that methods for using them are now simplified so that they can be used by almost any person with ordinary intelligence.

In his own case, he was brought back to splendid health. He acquired wealth, too, as well as world-wide professional recognition as a leading geographer and map-maker of the Far East.

He wants to tell the whole world what he learned there, under the guidance of the wisest mystics he ever encountered during his twenty-one years in the Far East. He wants many others to experience the greater health and the Power, which there came to him.

For your free copy of the amazing free booklet entitled "The Magic Between the Lines of the Lord's Prayer," together with other free literature regarding this remarkable system, address the Institute of Mentalphysics, 213 So. Hobart Blvd., Dept. M-191, Los Angeles 4, California. Send no money. Just your name and address on a postcard will do. No obligation. Readers are urged to write promptly, as only a limited number of the free books have been printed.

Today, as before, you get less tars and nicotine in Kent, than in any other leading filter cigarette in America!

It's the smoke which comes through the filter that counts!

SCIENCE MEASURES FILTRATION BY THE TARS AND NICOTINE WHICH COME THROUGH THE FILTER!

1. Smoking machines are used to smoke each filter brand down to equal lengths.
2. The "inhaled" smoke is captured by the machine and tested for tars and nicotine, measured in milligrams.
3. Top rating is given to the cigarette which delivers the least tars and nicotine in the smoke.

Repeated tests, by the most reputable research laboratories, reaffirm that: Kent gives you less tars and nicotine in the smoke than any other leading filter cigarette in America.



Only Kent Gives You The Exclusive Micronite Filter, And The Full Flavor Of Premium-Quality, Natural Leaf Tobaccos.

OF ALL LEADING FILTER CIGARETTES

KENT FILTERS BEST

A Product of P. Lorillard Company—First with the finest cigarettes—through Lorillard Research!

THE PONTIAC PRESS

TUESDAY, JUNE 17, 1958 PONTIAC, MICHIGAN. THIRTEEN



'TURN THE PROP, LARRY' — Ronnie Juengle, 4-year-old back yard Rochester flier, is giving instructions to his brother, Larry Jr., 5, as he prepares to take off on an imaginary flight in the life-size model plane their father built for them. Their dad said he thought he could get more work done on the regular Midget Mustang he is building for himself at his home if he made one for the boys first.

'Fly' It in Rochester Back Yard

Dad Builds Airplane for His Young Sons

ROCHESTER — The young sons of Larry Juengle are the envy of all in their neighborhood. Their dad has built them a life-size model plane.

Juengle, 27, who has been flying since he was 14, is constructing a Midget Mustang at his home, 210 Diversion St. His boys, Larry, 5, Ronnie, 4, and even Stanley, age 2, became so interested in the project, Juengle said, that he took time out to build one for them.

Working four or five hours each evening since February, he completed the model last month. It was made to scale with plywood and canvass, the type used in regular aircraft, Juengle explained. Materials cost him only $60.

The plane has movable controls, and is similar to a real craft in almost every respect. The only thing it can't do is leave the ground. A boy's imagination can take care of that, however.

Juengle said the plane not only has been a great attraction for neighborhood children but that many adults are stopping by to inspect it. Most think it can fly, he said.

A technician at the Chrysler Missile Plant in Warren, Juengle is a member of Detroit Chapter 13 of the Experimental Aircraft Assn. The organization's goal is to promote private aviation.

Juengle is a licensed pilot. He served in Korea as an Air Force hydraulic technician.

Announces Transfer

LAKE ORION — The Rev. William O. Swan, pastor of the St. Alfred Episcopal Mission Church in Lake Orion, announced Sunday to his congregation that he is being transferred to another parish on Aug. 1.

Schools Shut Tomorrow

ROCHESTER — Schools in the Rochester Community School District will close tomorrow for the summer vacation period. They'll re-open Sept. 3.

To Total More Than $6,000 in Taxes

Independence Facing Loss

INDEPENDENCE TOWNSHIP— A loss of more than $6,000 in taxes is faced by Independence Township as a result of the tax allocation of 1.32 mills handed down June 2 by the Oakland County Tax Allocation Board.

This statement was made by Township Supervisor Duane Hursfall in the township's appeal of the allocation to the State Tax Commission.

The allocation, Hursfall said, "constituted a material mistake of fact, fraud upon the Township of Independence."

The township requires an allocation of 2.74 miles to meet its proposed budget, he said.

The Allocation Board trimmed the township's tentative tax allocation of 1.80 to 1.32 mills to give the additional millage to township schools, board members said.

The cut, Hursfall added, "invites bankruptcy by one local unit of government, while causing an increase of 37.5 per cent of tax dollar income to the County of Oakland over its actual income in 1956."

The township won an appeal of its 1956 allocation from the State Tax Commission.

Summer School Begins

LAKE ORION—Summer school classes for pupils in the Lake Orion Community School District began today at Blanche Sims School. They will continue until July 25.

Still No Agreement Between Big 3, UAW

DETROIT (UPI) — Contract talks between the United Auto Workers and the big three automakers dragged on today, with no hint either side has changed its position since contracts expired more than two weeks ago.

The UAW met with General Motors and Ford negotiators this morning, with the Chrysler meeting scheduled this afternoon.

There was no indication the latest contract signings between the automakers and unions representing small groups of employes would have any effect on the UAW, which represents a half million workers in the big three.

General Motors, Ford and Chrysler have now signed contracts for 13 groups of employes numbering more than 2,000. Twelve of the 13 contracts were two-year renewals of expiring agreements. These contract renewals gave workers involved a 2½ to 3 per cent annual wage increase and cost of living pay boosts.

But the UAW turned down similar two-year contract renewal offers from the three auto companies. UAW President Walter P. Reuther said the UAW will never sign a contract which does not provide better unemployment benefits, pensions and job loss protection.

Unions which have now signed two-year contract renewals are:

—At Ford, the Employes Protective Assn., Des Moines Tractor plant laboratory workers, Detroit area; and six unions of the Chicago Aircraft Engine Division, firemen and oilers, operating engineers, teamsters, metal polishers, plumbers and Brotherhood of Electrical Workers.

—At Chrysler, United Plant Guard Workers of America and operating engineers.

—At General Motors, metal polishers and Brotherhood of Electrical Workers.

Ford also signed a one-year contract with the National Maritime Union, the agreement following the pattern for Great Lakes shipping and covering employes on Ford's ore carriers.

Dam Building Lacks Support

C. E. Wilson Will Head Committee to Study Township Lakes

BLOOMFIELD TOWNSHIP — About 50 members of a property owner's association here last night tackled a dam situation.

And when a show of hands was asked of those who favored having two dams built to control levels of Island, Lower Long and Forest Lakes, only one went up.

But this unidentified citizen had some vocal support from Charles E. Wilson, former Secretary of Defense and General Motors Corp. president, whose home is located on Island Lake.

"I'd favor the job," said the gray-haired Wilson, "but if we do the job right as individuals I think it will work out okay until someone dumps more water on us."

So the Island, Lower Long and Forest Lake Property Owners Assn. appointed a committee to watch over land developments in the area which might result in drainage into the three township lakes. Named to the committee was Wilson.

Rejected by a sound majority was a proposal of the Oakland County Drain Commission that the dams be built for $8,500 (including $1,000 for a survey) to control lake levels during exceptionally heavy rainfalls.



Pontiac Press Photo

MARINER SCOUTS HONORED — Girl Scouting's highest award, the Curved Bar, was presented to two members of Westacres Troop 205 at a firelight ceremony last night at the Westacres Lagoon, near Commerce and Green Lake roads in West Bloomfield Township. Receiving the coveted badges from Miss Mary Selway, Southwest District Girl Scout director, are Lynne Ashby (left) of 3213 N. Elder, Orchard Lake, and Karen Eicher, of 3218 Winterberry, Orchard Lake. Both girls are 15. In addition to the Court of Awards, the troop's ship was christened the "Juliette G.," in honor of the founder of girl scouting, Juliette Gordon Low.

Charged in Robbery at Pontiac Golf Links

Police have arrested Anthony F. Schneider, 23, of 1256 Cherrylawn Dr., and charged him with safe robbery in the looting of the Pontiac Municipal Golf Course safe.

The safe was opened on the night of June 1 and $1,600 taken. There was no evidence that the safe was forced.

Detectives Robert Wachal and Eugene Hendren arrested Schneider after two weeks of investigation.

They said that Schneider had learned the combination of the safe and secured a duplicate key to the front door.

He was arraigned yesterday before Municipal Court Judge Maurice E. Finnegan and demanded examination. The judge set $20,000 bond pending the examination Wednesday.

The stolen money has not been found.

Benjamin Franklin was said to have been the first to invent bifocal lenses for eye glasses in about 1784



MRS. R. B. CHATTERTON JR.

Woodlawn Evangelical Lutheran Church in West Allis, Wis., was the scene Saturday afternoon of the marriage of Shirley Marie Striebe to Navy Third Class Petty Officer Robert B. Chatterton Jr. of Orchard Lake. The bride is the daughter of Mr. and Mrs. John Delfs of West Allis. Parents of the bridegroom are Mr. and Mrs. Robert B. Chatterton of 3130 Interlaken Rd. The wedding dinner and reception were held in Milwaukee.

Drowning takes the lives of about 5,000 Americans per year

Waterford Board Tables Paving at Huntoon Lake

Some 50 residents from the Huntoon Lake subdivision were present at last night's Waterford Township board meeting, for a hearing on blacktopping streets in their subdivision.

Six streets in the subdivision, which is located on Airport near near Williams Lake roads, had been slated for the work, but board members tabled the issue due to the lack of 65 per cent of the signatures on petitions submitted. A new hearing date will be set after the signatures have been procured, officials said.

★ ★ ★

In other business, board members approved a regulation on the controlling of the deposit, collection and disposal of garbage and rubbish in the township.

Residents will now be required to place debris in "suitable metal or concrete receptacles which shall be covered at all times."

The board approved a formal notice for sale of bonds for Venice of the Lakes water supply. The bond issue is for $35,000 for the extension of a township water main down Cass Lake road for one-quarter of a mile from Lincolnshire road to the subdivision.

★ ★ ★

Township Attorney Paul Mandell was authorized to take necessary action to terminate an old agreement between the township and Indianwood Manor subdivision owner James Sayers.

A new township board policy of requiring a central water system for all new land developments had held up Sayers' building program in the subdivision.

In an engineers' survey report submitted by Sayers last night, recommendations were for individual wells for each home, and the board approved the project.

It also approved the rezoning of 1½ acres on Walton boulevard, from residential to commercial, for the building of a Shell Oil station. This, also Sayer's project, had been a controversial issue since last August.

The appointment of Howard Keift of Clarkston as a new alternate township engineer, was approved by the board.

School Head to Speak

WALLED LAKE — Clifford Smart, superintendent of Walled Lake Schools, will be the guest speaker at the West Shore Community Association meeting at 7:30 p.m. Thursday at Stonecrest Hall, Barnstrom street and Pontiac Trail. Members have been asked to bring a friend.

Text of His Testimony Before Committee Probers

Sherman Adams Asks Questions.....and Also Answers Them

WASHINGTON (AP) — Following is the text of testimony prepared by Sherman Adams, presidential assistant, for the house subcommittee investigating federal regulatory agencies:

Mr. Chairman and Gentlemen of the Committee:

★ ★ ★

Yesterday I requested permission to appear before the committee today. My purpose here this morning is three-fold:

★ ★ ★

First, to review with you fully the questions that have been raised regarding the propriety of any actions of mine in relation to Bernard Goldfine;

Second, to give full and frank answers to any questions you may wish to ask me in that connection; and

Third, with specific reference to the matters with which this committee is immediately concerned, to outline for you what I consider to be the duties of the Assistant to the President and the manner in which such duties, under our system, should be performed.

1. DUTIES OF ASSISTANT

If I may, I should like to begin with this last topic. During the past five and one-half years, I have tried to make myself available to every person—whether a member of Congress, an official of the government, or a private citizen—who had a legitimate problem with any of the federal departments or agencies that he wished to bring to the attention of the White House or members of the White House staff.

Obviously, I could not hope to cope with every problem presented to me personally. But I have tried to see to it that the President's staff has made every effort to deal with every proper request that has been presented.

Were I or the members of the staff to refuse to entertain such requests that come to us from members of the Congress, officials of the government, or private individuals, we would not, in my opinion, be fulfilling the duties which have been assigned to us in our position in the government. Personally, I hope the day will never come when a member of the Congress or a responsible government official cannot perform such services.

★ ★ ★

In this process, of course, there is always involved the differentiation between requests that are proper and requests that are improper. Realizing this, however, I can without reservation express to you my belief in the scrupulous honesty of the members of the White House staff in performing their duties in a manner consistent with the responsibility we all have. If mistakes are made, they are mistakes of judgment.

In the processing of proper requests, it is obviously necessary for some contact to be made between a member of the White House staff and the appropriate government official, a letter of a person-to-person statement when made by a White House staff member to an individual in an agency of the government receives prompt attention. But I would not wish to place myself in the position of insulting either the intelligence or the integrity of these officials by implying that they might allow themselves to be influenced in their decisions by such a telephone call, letter or statement.

We relay the request, for instance, for information or for appointment and then rely upon the judgment of the individual as to the merit of the request and the actions to be taken.

In this portion of our many duties, we have innumerable requests covering a great variety of matters which the staff and I handle as best we can in the manner I have described.

In all of these, to the best of my knowledge, neither I nor any member of the staff has ever attempted to influence any administrative agency agency or any governmental official in any decision which he is charged by law to make.

That, gentlemen, is a quick description of the manner in which proper requests that come to our attention are handled and a very brief digest of the rules under which we handle them.

II — FRIEND MR. GOLDFINE

Let me now discuss with you, in some detail, my relationship with Mr. Bernard Goldfine.

On Thursday, June 12, I sent Chairman Harris a letter which I hoped might serve to answer the questions raised. Since this, quite apparently, has not wholly proved to be the case, let me now enlarge upon the contents of that letter.

In so doing, it is not my intention to repeat here the success story of an immigrant boy who came to this country, founded a business, raised a family and made a success of himself.

You gentlemen are familiar, I am sure, with many such success stories among your own constituents. We all, I am equally sure, recognize the contribution those stories and the meaning back of them have made to the growth of America.

★ ★ ★

I did not know Bernard Goldfine when he first came to my state in the early 1930s. At that time, I was an employe of a corporation producing lumber and manufacturing paper in New Hampshire. Bernard Goldfine came to Lebanon, the largest community in my county, and acquired two textile mills there.

He built up a going business when other manufacturers were finding it necessary to leave New England. He revived the mills and saved the jobs of many of the people in the community.

I was introduced to him about 1940 by my friend, the present junior senator from New Hampshire, Norris Cotton. I clearly recall Sen. Cotton's description to me at that time of Mr. Goldfine as "an honest, trustworthy, and reliable citizen."

I have never during the past 18 years found him to be anything else. Through those years I came to know him and his family. Mrs. Adams and I had many social contacts with them during the years that preceded my coming to Washington.

★ ★ ★

On one occasion, I assisted his son in a difficulty in which he found himself. I attended his son's wedding. Mrs. Adams and I gave the young couple a wedding gift I believe they still have in their home.

I go into what may appear to be extraneous details in an attempt to describe the relationship that has grown up between Mr. Goldfine and me, between his family and mine, over almost a full generation. It has been a warm relationship.

III. THOSE HOTEL BILLS

There are three specific items—each a direct result of this relationship — with which you, the member of this committee, are immediately concerned: (1) Certain hotel bills paid by Bernard Goldfine; (2) A rug now covering the floor of the living room of my rented house in Washington; and (3) The gift of an overcoat made of a fabric he manufactured.

The hotel bills—at the Sheraton Plaza in Boston, the Mayflower in Plymouth, and the Waldorf-Astoria in New York—were, as has been reported, paid by Mr. Goldfine. He offered these facilities and I accepted them—with no strings attached.

When Bernard Goldfine first visited Mrs. Adams and me in the house we now occupy in Washington he commented on the shabbiness of the rug which then covered a rather large living room floor. He said he would like to get a better one, although I told him at that time that such a rug would be of no use to us when we moved from our present house or returned to New Hampshire.

He replied that when that time came and I had no further use for it, I should return it. The rug is his property and he so regards it.

Bernard Goldfine is a manufacturer of fabrics. He is proud of his mills and their products. From time to time he has expressed pride in the form of gifts made of these fabrics, which he has presented to many friends and officials of government.

As an example, he presented, in the year 1955, to each of the governors of the states and territories, sufficient woolen fabric from his looms to make a suit. Mrs. Adams and I, in common with many other of his friends, have been recipients of such gifts.

A question has been raised about a coat, reportedly valued at a fantistic sum, which was given to me. I have inquired as to the cost of the fabric which was manufactured on the looms of one of his mills and made up by a local tailor.

I have learned that the material from which this garment was made cost this mill about $69.00 I accepted this gift in the same spirit in which he accepted, many years ago, a gold watch from me

Over the years our families have exchanged a number of gifts. The exchange of gifts between individuals and families is no new symbol of friendship. It is as old as civilization.

To say that, in itself, the giving and accepting of gifts between friends is sinful or improper is as wrong as to say that any other normal human relationships are wrong.

You are concerned—and most correctly concerned—with how such a friendship may affect the conduct of an Assistant to the President in his relationships with men of government. And you should ask me:

"Did Bernard Goldfine benefit in any way in his relations with any branch of the federal government because he was a friend of Sherman Adams?"

"Did Sherman Adams seek to secure any favors or benefits for Bernard Goldfine because of this friend?"

My answer to both questions is: "No."

★ ★ ★

I know of no action requested on taken by me or by any member of the staff with any government official that has resulted in any benefit to Bernard Golofine that he could not have received had he gone directly to the agency involved, and he and I had been complete strangers.

★ ★ ★

You might also ask me:

"Is it proper in your opinion, for any public official to accept any gifts from any friend?"

This is a question which every man in public life can only answer for himself.

Surely I am not insensitive to interpretations that it is possible to place upon a situation involving my relationship with a friend who becomes involved, advertently or inadvertently, with matters in public agencies.

I can only say to this committee, with a clear conscience, that in the five and one-half years that I have been at my post, I have never permitted any personal relationships to affect in any way any actions of mine in matters relating to the conduct of my office.

★ ★ ★

If, on the contrary, I have in any way so conducted myself as to cast any semblance of doubt upon such conduct, I can only say that the error was one of judgment and not of intent.



AP Wirephoto

ADAMS BEFORE INVESTIGATORS — Sherman Adams, (in circle) President Eisenhower's assistant, looks toward the camera as he sits in the witness chair before the House subcommittee investigating his relations with a Boston businessman. Members of the subcommittee are at the extreme left. Chairman Oren Harris (D-Ark) is second from left. Adams' attorney, Roger Robb, sits beside him. Spectators fill all available space in the caucus room.



From the Press Box

BY BRUNO L. KEARNS
Sports Editor, Pontiac Press

Billy Martin hit the nail on the nose when he admitted that the Tiger players did the goofing and the manager got the exit.

The outspoken little shortstop, who someday may be a manager himself in the fiery class of Bobby Bragan or Eddie Stanky, was not just feeling sorry for Jack Tighe, he knew what he was saying.

★ ★ ★

No one can say Tighe loafed on the job. In fact there were probably few Tiger managers who tried harder to win.

Even though they say Tighe may stay in the Tiger organization and he may for awhile, he did leave the door open for another managerial position.

Best type of ball club for Tighe would be a team of youngsters, mostly in their freshman and sophomore years in the majors.

★ ★ ★

Jack has the personality which would make for harmony on a young team, one without stars who are trying to live on their laurels of their first years in the majors.

These are the type of players who become major league "veterans" in two or three seasons and who jog instead of run when a freshman manager, like Tighe even though he is twice the player's age, gives an order.

You've heard the statement so often in the past, "The Tigers wouldn't play for Hutchinson," "They wouldn't play for Harris," and the latest being "They don't want to play for Tighe."

These statements are mostly hogwash, but if there is any inkling of truth in them, then we hope they decide to play for Bill Norman.

★ ★ ★

Otherwise, the Tigers should adopt the Yankee philosophy, "When with the Yankees you play like a Yankee, or you may be just another major leaguer—or even a minor leaguer."

DITTOS FROM THE PRESS BOX

Latest gimmick for promotional bowling are the summer "Trim-Gym" Leagues for gals. All women in the league compete for a prize, not for score but for weight.

Every league afternoon each girl gets on the scales and if she fails to send the scale dial downward she must pay a penalty.

★ ★ ★

GOING TO ROME

Planning on going to Rome for the 1960 Olympics? If so, better take a tent.

The Italian travel authority predicts that the city will be 25,000 hotel rooms short during the games in August of that year

No hotel reservations can be made for the Olympics until July 1, 1959 and already one hotel reports it has had to reject almost 1,000 applicants.

Fans See 'New' Tigers Tonight

Norman, Three Players Debut at Stadium

Senators First Guests of Bengals; Billy Hoeft vs. Ramos

DETROIT (AP) — The Detroit Tigers will show the home folks something new tonight.

They've got a new manager, three other new faces — and a new look.

If they continue their amazing winning ways against the Washington Senators — and make it seven victories in eight outings under manager Bill Norman — that'll be something new.

But even if they lose they've got some new wares to display.

★ ★ ★

First, there is Norman. He came up from Charleston of the American Assn. and took charge of the Tigers a week ago in Boston. This will be his first game on the Tigers' home field.

At third base the Tigers have two new showpieces, both in the form of Ossie Virgil, Brought up from Charleston shortly before Norman replaced Jack Tighe as manager, Virgil has played a big role in the Tigers' upswing. He has delivered timely hits and his fielding has been excellent. Also, he is the first Negro ever to play with the Tigers. This will be his first appearance in Detroit.

A new outfielder-first baseman, Tito Francona, and a new pitcher, Bill Fischer, will show up in Detroit uniforms for the first time. They were obtained from the Chicago White Sox Sunday in a trade for infielder Ray Boone and pitcher Bob Shaw.

★ ★ ★

Outfielder Al Kaline has been something new since Norman took over. Kaline, mired in a batting slump much of the season, has batted at a .429 pace since Norman took charge. The surge lifted his average for the season to .300, second only to Harvey Kuenn's .337 among the Tigers.

A winning streak of five — which is what the Tigers will be shooting for tonight — would be nothing new to the Tigers. They mustered that much earlier in the season but still were floundering in the American League cellar when Norman took over from Tighe.

The six victories in seven games under Norman have lifted the Tigers from eighth place to fifth, a half-game behind fourth-place Cleveland and only two games behind second-place Boston. They are nine games behind the league-leading Yankees, even after their sweep of a four-game series in New York.

Bill Hoeft (5-5) is Norman's pitching choice. Hoeft has some big shoes to fill after Sunday's double shutout victory over New York. Frank Lary and Jim Bunning set the Yankees down on scattered singles. Their double shutout was the first for anybody against the Yankees in 10 years.

Pedro Ramos (4-4) is expected to start for Washington.

A crowd of 30,000 was expected for tonight's game. Fans were lined up for tickets as early as noon yesterday, when the Tigers were idle.

SPORTS

Indians Find Out Tonight

Are Yanks Slipping?

By The Associated Press

Are those New York Yankees ready to be had? Or is that four-game losing string the champs are dragging just another booby trap ready to explode as they open their second tour of the American League's Western Division?

Either way, that slump figures to perk up the gate as the Yankees move into Cleveland for a three-game set starting tonight, then move on for a three-game series at Detroit at the week's end.

The Indians, riding a four-game streak for only the second time this season, have picked Ray Narleski (3-4) for the opener against Yankee southpaw Whitey Ford (7-2), whom they haven't beaten in more than two years.

The Yankees, still leading the league by seven games although losing nine of their last 15 and playing only .500 ball for 18 June games, carry a rare 19-inning scoreless string into Cleveland after Sunday's double shutout by Detroit that gave the Tigers a four-game sweep.

They could find more trouble ahead from Narleski, who has won three in a row and has given up only one run in each — while the Injuns backed him for a 7-1 decision over Kansas City, 14-1 vs the Yanks and 10-1 at Washington. The big right-hander hasn't lost since May 25, when Ford beat him 6-1. Whitey, 4-0 vs Cleveland since June 8, 1956, has won six straight since an April 30 defeat by Detroit.

The bustling Boston Red Sox, clinging to second, try to pass a road test for a change, opening at Chicago with right-hander Dave Sisler (6-2) facing the White Sox' Billy Pierce (4-5). Baltimore, scoreless in 24 innings and in the cellar after Sunday's shutout sweep by Chicago, is at Kansas City with Hec Brown (1-0) opposing Ray Herbert (2-1) of the third place A's.

No games were scheduled in the AL yesterday, although the White Sox and Red Sox dropped exhibition contests. The White Sox, with ex-Tiger Bob Shaw the loser, were beaten 1-0 by the Chicago Cubs. Boston lost 14-10 at Minneapolis to the American Assn. Millers.

★ ★ ★

Only one game was scheduled in the National League, with St. Louis defeating the Cincinnati Redlegs 6-5 in 11 innings.

Stan Musial made a hairline crack in his slump with a single that got a ninth-inning rally under way for a 3-3 tie. Eddie Kasko's double scored two to cap a three-run 11th.

The Cubs signed dropped Gene Fodge to make room for 18-year-old mound whiz Dick Ellsworth after he went all the way to blank the White Sox on four hits. Pitching coach Fred Fitzsimmons and catcher Cal Neeman both said they couldn't remember a pitcher so young doing so well. Ellsworth received an estimated $50,000 bonus.

Other pitchers in the news were Sal Maglie and Don Bessent. Maglie, now with the Cards, hurled a blast at the Yankees for replacing him with a 39-year-old man (Virgil Trucks). Bessent was due to go on the disabled list with a sore arm but Commissioner Ford Frick notified the club the request had been denied until an investigation can be held.

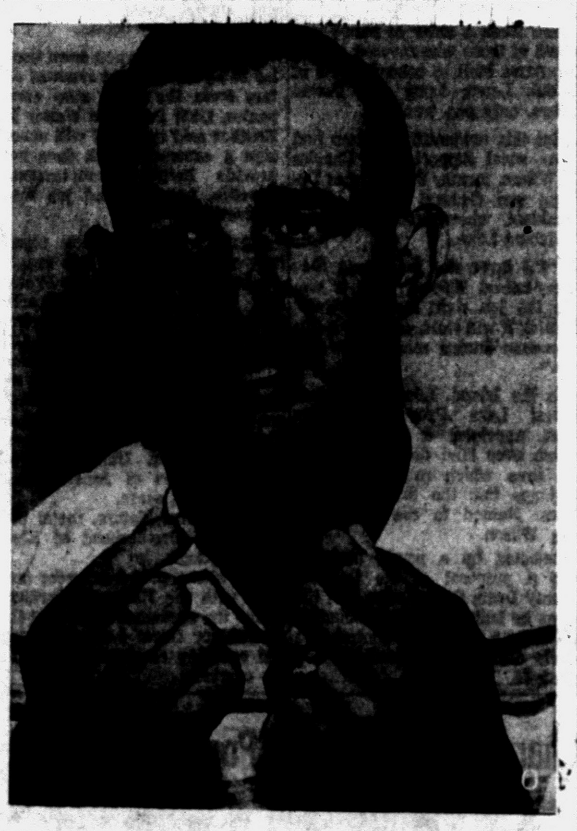

AP Wirephoto

NO MORE WIRES — Bob Cerv, Kansas City slugging star, holds the wires that kept his jaws clamped toegther for almost a month. They were removed at a KC hospital today. The wires were put on after he fractured his jaw in a game May 17. Cerv continues to lead the American League in home runs and rbi's.

76 by Canterbury Heads Waterford Jaycee Field

Chuck Canterbury fired a two-over-par 76 Monday to pace 23 other teenage golfers in the annual Waterford Junior Chamber of Commerce junior golf tournament at Pontiac Country Club.

Canterbury shot a one-under-par 36 on the front nine, then came home with 40 to capture medalist honors.

Four other youths will join the Waterford High player in representing the Waterford chapter in the state Jaycee tourney July 6-8 at Ann Arbor.

The four remaining state qualifiers are Don Stipcak, Jon Shaw, Terry Kelley and Ed Tokarski. Stipcak was runner-up yesterday, only one stroke back of Canterbury with 37-40—77.

Shaw took 3rd place with 83, Kelley came next with 84 and Tokarski rounded out the quintet with 86.

Fred Harris, Steve Konop and Fred Coxen will serve as alternates in that order. The three boys ended in a tie at 87 and waged a sudden-death playoff to decide their positions.

Canterbury, Shaw and Kelley also qualified for the state event in last year's Waterford Jaycee tourney. Shaw was the medalist a year ago.

QUALIFIERS	
Chuck Canterbury	36-40—76
Don Stipcak	37-40—77
Jon Shaw	44-39—83
Terry Kelley	43-41—84
Ed Tokarski	42-44—86
ALTERNATES	
Fred Harris	46-41—87
Steve Konop	44-43—87
Fred Coxen	44-43—87
NON QUALIFIERS	
Pat Secoy	45-43—88
Mike Wiegand	44-46—90
John Saum	43-48—91
Berry Johnson	44-47—91
Mike Pritchard	45-46—91
Doug Tokarski	49-45—94
Dick Banfield	42-54—96
Roger Tallman	50-47—97
Mike McCarty	52-48—100
Jack Comas	49-53—102
Ron Pulleyblank	52-51—103
Larry McCarthy	48-56—104
Mike Secoy	53-53—106
Lanny Younger	60-48—108
Barry Redmond	59-67—126
Don McInally	55-withdrew

Stanley Fries' Crew Tops Watkins Lake Race Winners

A crew led by Glen Fries won the lightning title, Harm Gillen's craft took thistle honors and Guy and Nancy Duffield finished 1st in the snipe class on a busy afternoon of sailboat racing sponsored Sunday by the Watkins Lake Yachting Association.

Fries, with his wife, Jo, and Ed Flardeau as his crew won easily topping even the majority of thistles despite a time difference in starting.

Fred Brede and his sons, Fred Jr., and Bruce, ranked 2nd and the Dave Green crew was 3rd in lightning competition.

Paul Saghy and Jim Parshall helped Gillen defeat Carl Keitz. Norm Ledwin was 3rd in the thistle division.

The Duffields edged out Ray Frankel and his crew for the snipe crown with Bob Newman and his father, Don, forming the 3rd place duo.

Walled Lake 'Ruth' Loop Starts for '58

The Union Lake Anglers whipped the Wixom Dodgers 21-3 and The Wolverine Lake Cardinals defeated the Commerce Cubs 7-4 in a big opening day doubleheader in the Walled Lake Babe Ruth League Sunday.

Charlie Leneschmidt struck out 13 for Union Lake. Dick Warham homered to spark the Cards. Tommy Bridges, former Tiger pitching great who is now a scout, threw out the 1st ball. More guests are slated today.

15-Run Stanza Paces BC to 25-8 Victory

Everything except the sky caved in on Kuhlman Electric yesterday as the Boys Club romped to a 25-8 triumph in a Class B City League baseball bame at Jaycee Park.

The BC nine amassed 18 hits and scored 15 runs in the 2nd inning as 19 men batted to erase an 8-3 deficit. Jim Skinner and Gene Gidcumb each blasted a home run for the winners and Kuhlman's contributed a dozen errors to the massacre.

Gidcumb and Del Chavez made three hits apiece for the BC team while Jerry Moore picked up two safeties in a losing cause. Play was halted after five innings.

Boys Club	3	15	0	3	4	—25	18	1
Kuhlman's	8	0	0	0	0	— 8	6	12

Erickson, Skinner (1) and Dennis; Marshall, Antcliff (3), Bovee (2) and Conner.



AMERICAN LEAGUE	Won	Lost	Pct.	Behind
New York	35	19	.648	—
Boston	30	28	.517	7
Kansas City	28	27	.509	7½
Cleveland	29	29	.492	8½
Detroit	27	29	.482	9
Washington	26	31	.456	10½
Chicago	25	30	.455	10½
Baltimore	24	30	.444	11

YESTERDAY'S RESULTS
No games scheduled.

TODAY'S GAMES
(Eastern Standard Time)
New York at Cleveland, 7 p.m.—Ford (7-2) vs. Narleski (3-4).
Boston at Chicago, 8 p.m.—Sisler (6-2) vs. Pierce (4-5).
Washington at Detroit, 8:15 p.m.—Ramos (4-4) vs. Foytack (3-4).
Baltimore at Kansas City, 9 p.m.—Brown (1-0) vs. Herbert (2-1).

TOMORROW'S SCHEDULE
Boston at Chicago, 1:30 p.m.
Washington at Detroit, 1:30 p.m.
New York at Cleveland, 7 p.m.
Baltimore at Kansas City, 9 p.m.

NATIONAL LEAGUE	Won	Lost	Pct.	Behind
Milwaukee	31	22	.585	—
San Francisco	32	24	.571	1½
Cincinnati	28	25	.510	4
Pittsburgh	28	28	.500	4½
St. Louis	27	27	.500	4½
Chicago	23	31	.472	6
Philadelphia	24	30	.444	7½
Los Angeles	24	31	.436	8

YESTERDAY'S RESULTS
St. Louis 6, Cincinnati 5, 11 innings, night
Only game scheduled.

TODAY'S GAMES
Los Angeles at Philadelphia, 7 p.m.—Drysdale (3-5) vs. Sanford (4-5).
San Francisco at Pittsburgh, 7:15 p.m.—Antonelli (6-4) vs. Raydon (1-3).
St. Louis at Cincinnati, 8 p.m.—Brosnan (6-5) vs. Lawrence (4-3).
Chicago at Milwaukee, 8 p.m.—Drabowsky (4-6) vs. Burdette (4-4).

TOMORROW'S SCHEDULE
Los Angeles at Philadelphia, 7 p.m.
San Francisco at Pittsburgh, 7:15 p.m.
St. Louis at Cincinnati, 8 p.m.
Chicago at Milwaukee, 8 p.m.

Three State Netters Win Matches in NCAA

ANNAPOLIS (AP)—Three Michigan entries sailed through their matches in the NCAA tennis championships yesterday without loss of a set.

Jon Erickson of the University of Michigan won twice. He defeated Dave Hewitson of Rollins, 6-2, 6-4, and Harry Taylor of Oklahoma State, 6-4, 6-2.

John Cook of Western Michigan defeated Wayne Pearce of Utah, 6-0, 6-4. John Harris of the University of Michigan won from Jack Tarr of George Washington, 6-0, 6-0.

Michigan Student Plays in Women's Tournament

AMES, Iowa (AP)—Linda Nordyke of the University of Michigan came up against a rival from Kansas University today in the first round of the Women's National Collegiate Golf tournament.

Linda qualified yesterday with a 41-45—86 against par of 38-35—73.

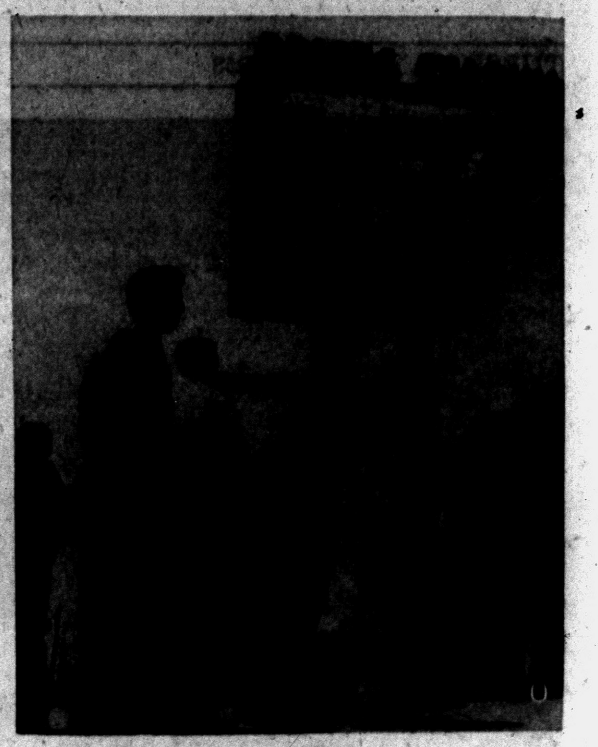

AP Wirephoto

THEY LOVE A WINNER — Tiger fans lined up for tickets as early as noon yesterday at the Briggs Stadium office in the "heaviest sale of the season" as fans clamored to see the new Bengals in action. Many were buying for the big Yankee series this weekend and 30,000 were expected to be on hand for tonight's game against Washington.

2 Pontiac Golfers Qualify for National Public Links

State Publinx champion Mike Andonian and Wally Smith, both from Pontiac, managed to qualify for the National Public Links golf tournament in 36-hole sectional qualifying rounds yesterday at Oakland Hills and Knollwood.

Andonian and Smith, semifinalists in the state Publinx tourney which concludes this weekend at Pontiac Country Club, were two of a dozen golfers who successfully hurdled the trials.

A total of 265 players waged a virgual dawn-to-dusk battle for the 12 available berths in the national event, scheduled July 7-12 at Silver Lake Golf Club in Orland, Ill.

★ ★ ★

None of the 12 qualifiers succeeded in matching or bettering par. Roy Cullenbine, former Detroit Tiger outfielder, came the closest with a six-over-par 77-73—150. It was the 2nd straight year that Cullenbine grabbed medalist honors.

A score of 159 or better was required to qualify and Andonian barely made it. Mike, shooting for his 3rd straight state Publinx crown, was forced to gain his berth in a sudden-death playoff after carding 82-77—159.

Smith finished in a three-way tie for 4th place with 81-75—156. Ray Allen of Detroit qualified with a scorecard of 79-77—156, but withdrew at the end of play.

★ ★ ★

Al Krol of Detroit was runner-up in yesterday's trials with 77-75—512.

Detroit's Harry Taylor scored a hole-in-one at Knollwood with a 3-iron shot on the 206-yard par three 6th hole, but it was all to no avail. He had a total of 173 to finish out of the running.

QUALIFYING SCORES

Roy Cullenbine	77-73—150
Al Krol	77-75—152
Jack Aldred	82-73—155
Ron Nicoll	76-79—155
Wally Smith	81-75—156
Tom Stevens	79-77—156
*Ray Allen	79-77—156
Murray Brooks	78-79—157
Sam Lima	81-77—158
Andy Woodard	81-77—158
Ty Caplin	82-77—159
Mike Andonian	82-77—159
Val Bleech	81-78—159

*Withdrew after qualifying.

Shutouts Mark Softball Action

Larson, Mayer Mound Standouts in 4-Game City Schedule

A pair of shutouts highlighted Monday night's four-game City League softball schedule at Beaudette and North Side parks. Both mound gems came at North Side.

Jerry Larson pitched a three-hitter and his teammates gave him 10-hit support as the Pontiac Merchants blanked O'Neil Realty, 6-0.

In the opening contest, Eugene Mayer hurled five-hit ball to lead Blue Star Drive-In to a 9-0 whitewashing of Cavern Bar. The winners made 10 safe blows.

Fred Konchis twirled a four-hitter in the opener on the Beaudette diamond as the VFW defeated the Elks, 4-2. Chuck Mason homered for the losers.

Stadium Inn banged out a dozen safeties, including a home run by Homer Harrison, for a six-inning 14-2 triumph over the CIO. Ed McManus pitched for Stadium and gave up four hits.

Pontiac Teams Win, Lose in L-A Loop

One Pontiac team was victorious but the other lost a close one in Latin-American baseball play Sunday. They are now tied for 2nd.

A squeeze play broke a 2-2 tie in the 8th and led Los Mayos to a 5-2 conquest of the Capac Tigers with Dick Goldsworthy the winner. The Pontiac Aztecas dropped a 7-6 verdict to the Flint Pirates. Port Huron walloped Mt. Clemens 17-2 in the other contest.

Hamtramck Boys Top Threats in Nationals

CHARLOTTESVILLE, Va. (AP) — Three matches for berths in the quarterfinal round were on tap today in the national interscholastic tennis tournament, but only one involved a seeded player.

That one sent Bill Lenoir, the sixth-ranked entrant from West High School, Phoenix, Ariz., against Francisco Castillo of Hamtramck, Mich., High.

Four seeded performers, led by top-ranked Ray Senkowski of Hamtramck High, and one unranked player, Bitsy Harrison of Thomas Jefferson High, Richmond, Va., gained the quarterfinal round yesterday.

Plays W. Michigan Tonight

Missouri Leads 'Series'

OMAHA (AP)—Missouri was in the driver's seat today as the only undefeated team in the NCAA World Series of baseball and was a good bet to repeat as national champion.

A sentimental favorite with fans because the University of Nebraska also is a member of the Big Eight Conference, Missouri handed previously unbeaten Holy Cross a 4-1 defeat in a third round game last night.

In other third round games, **lefthander Bob Blakeslee kept pre-tourney favorite Southern California alive with a two-hitter that eliminated Colorado State, 12-1, and Western Michigan ousted Clemson, 5-3.**

Holy Cross and Southern California meet tonight, with the Western Michigan and Missouri game following all except Missouri have 2-1 records.

Elmer Harbin's steady five-hit pitching and Sunny Siebert's slugging were the difference for Missouri last night. Harbin, who pitched less than seven innings during the regular seaon because of a sore arm, struck out eight, including the side in the fifth inning.

Blakeslee lost his shutout in the fourth inning to Colorado State without giving up a hit. A walk, two errors and a fielder's choice produced the run. Southern Cal rapped 14 hits.

Marv Winegar's big bat punched out a run-scoring triple, a two-run homer and a single to help Western Michigan down Clemson. Pitcher Art Morrissey gave up single runs to Clemson in the third, seventh and ninth innings.

Four Area Pros PGA Qualifiers

Dietz, Johnson, Gajda and Evans Pass Trials at Black River CC

Oakland County area pros seized four of the five available qualifying berths for the National PGA golf tournament in 36-hole sectional trials held Monday at Port Huron's Black River Country Club.

Mike Dietz of Indianwood CC, Farmington's Jimmy Johnson, Bob Gajda of Forest Lake and Utica's Max Evans were the four area pros who made the grade for the PGA tourney, scheduled July 14-20 at Llanderch CC in Havertown, Pa.

Tom Talkington of Ypsilanti, head pro at Washtenaw CC, was the top qualifier in the 44-man field. Talkington conquered tricky greens and high winds to capture medal honors with a five-under-par 70-67 — 137, the only sub-par score of the day.

Dietz took 2nd place with 143, six strokes behind Talkington, and Johnson carded 145. Gajda and Evans succeeded in qualifying after a sudden-death playoff with Ben Lula of Monroe and Tommy Cosmos of Oakland Hills as the four golfers tied at 146. Pars on the 2nd extra hole ended the playoff.

Three other Michigan pros were exempt from qualifying — state PGA champion John Barnum of Grand Rapids and former national PGA champs Wally Burkemo of Franklin Hills and Chick Harbert of Meadowbrook.

New Injury Slows Hoad in Tourney

FOREST HILLS, N. Y. (AP)—Lew Hoad's hope of dethroning pro tennis king Pancho Gonzales in the $15,000 Tournament of Champions today was jolted by a new injury—a sore leg muscle that cuts his court speed.

"Lew couldn't run properly," apologized Tony Trabert last night after upsetting Hoad, 2-6, 6-3, 6-2, in the round-robin event. "It's tough enough to run on that grass without a bad leg."

Hoad's loss juggled the standings for the $3,000 first prize in Jack Kramer's tourney. Hoad's 2-1 record trails the perfect 2-0 records of Gonzales and another Aussie, tiny Ken Rosewall. Play continues through Sunday.

Two-Way Deadlock in Avondale League

United Presbyterian and Pontiac RLDS remained in a tie for 1st in the Avondale Church League after winning last night.

United downed Stone Baptist 7-4 with John McKee and Bob Grusnick combining for eight hits. Pontiac went nine innings before taking the Nike nine by the same score as Jack Seifert supplied the big bat.

Elmwood Methodist and Parkdale battled a 7-7 tie before darkness halted play and Lake Orion RLDS won by forfeit over Avondale. Homers by Dick Whitehead and Hazen Jones (Elmwood) and Chuck Nurek and Terry Whittington featured the tie.

Little League Opener

Waterford Little League softball got under way last night with Drayton Food Market defeating Elizabeth Lake, 15-11. The game also initiated the new Drayton Plains softball diamond, which was erected at the rear of the old ball field used by the men's leagues.

BASEBALL RESULTS
Class D
Auburn Hts. B. C. 13, Edison Merchants 2.
Cranbrook 6, Lake Orion 2.
Pontiac Sluggers 7, Miracle Mile 3.
Pontiac B. C. 6, Oxford Wildcats 2.
Class F
Pontiac B. C. 14, Tel Huron 2.
Ryden's Market 10, Rosebud Market 2.
Midgets
Joslyn Food Mart 21, Preston Bros. 2.
Indians 9, Perry Park 7.
Tigers 8, Pontiac B. C. 4.
Big Eagles 12, Aces 12 (tie).

Doctoring Your Golf

By DR. CARY MIDDLECOFF

PATIENT'S COMPLAINT: Sand Trap Slump.

DIAGNOSIS: Fresh-approach Needed.

Treatment: In a proper explosion shot from a sand trap, what you really do is take out a divot of sand and let the ball ride out of the trap on that divot. Looking at it that way will help you during those times when you find yourself in a slump in your trap shots. It focuses your attention on the essentials of the shot.

If your golf course has a trap for practice use, as many do, I advise you to practice this sand shot a dozen or so times without a ball. Just take practice swings in the trap.

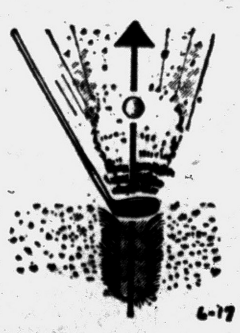

4-17

Picture a strip of sand about six inches long and a half to three-quarters of an inch wide. Pick this divot out of the trap with your sand wedge. Then repeat the process a few times using an actual ball.

This is the best method of practicing sand shots that I know of. It's helped me a number of times.

(Copyright 1958, John F. Dille Co.)

MONDAY'S FIGHTS
By The Associated Press

NEW YORK—Frankie Ryff, 135½, New York, outpointed Tommy Tibbs, 134½, Boston, 10.

TORONTO—Alex Miteff, 209, Argentina, drew with George Chuvalo, 211½, Toronto, 10.

PORTLAND, Ore.—Peter Muller, 158, Germany, outpointed Phil Moyer, 158, Portland, 10.

CARACAS, Venezuela — Sonny Leon, Venezuela, outpointed Carmelo Costa, Brooklyn, N.Y., 10.

MANILA—Al Asuncion, 118, Philippines, stopped Koji Ishibashi, 119½, Japan, 7.

Lions Start Title Defense Sept. 28

PHILADELPHIA (AP) — The National Football League opens its 72 game 1958 schedule Sept. 28 with one contest in a non-league city and another in a new college stadium home. Defending champ Detroit will debut at Baltimore.

Commissioner Bert Bell announced Monday that the Chicago Cardinals and New York Giants would open in Buffalo, N. Y., a former franchise city in the defunct All-America Conference and an active bidder for an NFL club.

★ ★ ★

The Philadelphia Eagles will entertain the Washington Redskins in their new home, the University of Pennsylvania's Franklin Field. The Pittsburgh Steelers, who open at San Francisco, will play their 1958 games at the University of Pittsburgh stadium.

Other opening day games feature the Chicago Bears at Green Bay, Cleveland at Los Angeles and Detroit at Baltimore.

★ ★ ★

The season runs through Sunday, Dec. 14, with the league championship game scheduled for Dec. 28 in the home of the Eastern champion.

Bell disclosed that two games will be played on Saturday nights, Baltimore entertaining the Chicago Bears and the Cardinals playing host to Washington, both Oct. 4.

★ ★ ★

Twice will the pros invade the traditional college football Saturday afternoons with Baltimore meeting Los Angeles Dec. 6, and the Steelers playing the Cardinals at Pittsburgh Dec. 13. Conflict with college games on these dates are unlikely since the regular collegiate season usually is over by the first week in December.

Detroit and Green Bay are scheduled for a renewal of their traditional Thanksgiving Day game in Detroit Nov. 27.

★ ★ ★

The two conference — Eastern and Western — league plays a basic schedule of home and home series within the conferences and two interconference games.

The schedule:

Sept. 28, Chicago Bears at Green Bay, Cleveland at Los Angeles, Detroit at Baltimore, New York at Chicago Cards, (Buffalo, N.Y.), Pittsburgh at San Francisco, Washington at Philadelphia.

Oct. 4, Chicago Bears at Baltimore (n), Washington at Chicago Cards (n).

Oct. 5, Cleveland at Pittsburgh, Detroit at Green Bay, Los Angeles at San Francisco, New York at Philadelphia.

Oct. 12, Baltimore at Green Bay (Milwaukee), Chicago Cards at Cleveland, Los Angeles at Detroit, New York at Washington, Philadelphia at Pittsburgh, San Francisco at Chicago Bears.

Oct. 19, Baltimore at Detroit, Chicago Cards at New York, Green Bay at Washington, Los Angeles at Chicago Bears, Pittsburgh at Cleveland, San Francisco at Philadelphia.

Oct. 26, Chicago Bears at San Francisco, Cleveland at Chicago Cards, Detroit at Los Angeles, Philadelphia at Green Bay, Pittsburgh at New York, Washington at Baltimore.

Nov. 2, Chicago Bears at Los Angeles, Detroit at San Francisco, Green Bay at Baltimore, New York at Cleveland, Philadelphia at Chicago Cards, Washington at Pittsburgh.

Oct. 9, Baltimore at New York, Chicago Cards at Washington, Detroit at Cleveland, Green Bay at Chicago Bears, Pittsburgh at Philadelphia, San Francisco at Los Angeles.

Oct. 16, Baltimore at Chicago Bears, Chicago Cards at Philadelphia, Cleveland at Washington, Los Angeles at Green Bay, New York at Pittsburgh, San Francisco at Detroit.

Oct. 23, Chicago Bears at Detroit, Los Angeles at Baltimore, Philadelphia at Cleveland, Pittsburgh at Chicago Cards, San Francisco at Green Bay (Milwaukee), Washington at New York.

Oct. 17, (Thanksgiving) Green Bay at Detroit.

Oct. 30, Chicago Bears at Pittsburgh Los Angeles at Chicago Cards, Philadelphia at New York, San Francisco at Baltimore, Washington at Cleveland.

Dec. 6, Baltimore at Los Angeles.

Dec. 7 Chicago Cards at Chicago Bears, Cleveland at Philadelphia, Green Bay at San Francisco, New York at Detroit, Pittsburgh at Washington.

Dec. 13, Chicago Cards at Pittsburgh.

Dec. 14, Baltimore at San Francisco, Cleveland at New York, Detroit at Chicago Bears, Green Bay at Los Angeles, Philadelphia at Washington.

Dec. 28, Championship game in home of Eastern conference champion; Jan. 11 All-Pro Bowl game at Los Angeles.

Sports Calendar

TODAY
Baseball

CLASS A — Shaw's Jewelers vs. Our Jets, Wisner, 5:30 p.m.

CLASS B — Varden's vs. Talbott Lumber, Jaycee Park, 5:30 p.m.

Softball

CITY MEN — Franklin Products vs. Borden's, 7 p.m., and Dostal Foundry vs. State Hospital, 8:30 p.m., at Beaudette; Pontiac Post Office vs. Moose, 7 p.m., and Spence Rambler vs. Pontiac Police, 8:30 p.m., at North Side.

WATERFORD MEN — Spencer Floor Covering vs. Pontiac Lake Merchants, 7 p.m., and Lakeland Pharmacy vs. Nonne's Drive-In, 8:30 p.m., at Drayton Plains.

WEDNESDAY
Baseball

CLASS A — CIO Local 594 vs. Shaw's Jewelers, Wisner, 5:30 p.m.

CLASS B — Kuhlman Electric vs. Varden's, Jaycee Park, 5:30 p.m.

Softball

CITY MEN — Elks No. 810 vs. Birmingham, 7 p.m., and Stadium Inn vs. Shaw's Jewelers, 8:30 p.m., at Beaudette; Sports Shop vs. Lakeside Royals, 7 p.m., and Griff's Grill vs. International Autos, 8:30 p.m., at North Side.

WATERFORD MEN — Hubert Walls Service vs. Eagles, 7 p.m., and Arrows vs. Jim Walls Service, 8:30 p.m., at Drayton Plains.

'Fat' Wins 2-1 Pitching Duel in 10 Innings

Harlan (Fat) Keith outpitched Gene Shell and scored the winning run on his mound foe's error as Sno-Bol edged Drayton Drug A, 2-1, in a 10-inning Waterford League softball battle Monday night at Drayton Plains.

★ ★ ★

Keith hurled a three-hitter and fanned 10 batters. Shell tossed five-hit ball, but his wild throw to 1st base in the bottom of the 10th inning enabled "Fat" to race home from 2nd with the winning run.

★ ★ ★

The Arrows made only six hits, but capitalized on a whopping 21 walks for a 20-9 rout of Drayton Drug B. Drayton had nine safeties. The Arrows scored nine runs in the 5th inning and eight more in the 6th.

Junior Legion Games

Wednesday's Jr. Legion baseball schedule will have Birmingham at Berkley, Clawson at Milford, Royal Oak at Southfield and Rochester at Waterford. All games start at 6 p.m.

Must Overcome Morals Charge

Phil's Bouchee Hopes to Rejoin Club Soon

PHILADELPHIA (AP) — "I haven't got rabbit ears. Baseball is my life and I'm ready to face anything to return to the game."

So said Edward Francis Bouchee in his first meeting with the press, radio and television corps since his plea of guilty to a morals charge dealt him out of organized baseball.

★ ★ ★

Bouchee, 25, a .291 hitter for the Philadelphia Phillies as a rookie first baseman last year, was a picture of confidence as he fired answers to a barrage of questions.

He got the big pitch right off the bat. Does he feel up to taking the possible barbs which fans and, in some cases, opposing players may hurl at him?

★ ★ ★

"I'm as well prepared as I can be. I've talked it over with the doctors. We expect it. I'm here to play baseball, not to listen to boos and unthinking remarks. I've never had rabbit ears and I don't expect to develop them now."

Owner Bob Carpenter said Bouchee's return was in the hands of three people—the psychiatrist, the probation officer and Baseball Commissioner Ford Frick.

★ ★ ★

Carpenter said the club has been receiving about a dozen letters a week and only one, which he described as being of the crank variety, was against Bouchee's eventual return to baseball.

CIO Garners 10-9 Victory

Thompson Steals Home as Union Downs Grill in 'A' Baseball

CIO Local 594 eked out a 10-9 victory over Griff's Grill yesterday at Wisner Field in a free-wheeling Class A City League baseball game which featured 19 hits, eight errors and a steal of home.

Shortstop Pete Thompson worked a clean swipe of home for the Union club in the bottom of the 5th inning to tie the score at 9-9, then Roger Johnson singled to score Ron Woodhull with the winning run in the 6th.

Griff's outhit the CIO, 10 to 9, with Russ Lothery collecting four safeties in as many trips to the plate and Toney Lothery making two-for-three. Chet Woodmore had two safe blows in four tries for the Union.

Jim Wagner hurled the distance for the CIO. Wayne McGuire and DeWayne Sheffer shared pitching duties for Griff's with McGuire the starter and loser.

GRIFF'S	AB	R	H	CIO	AB	R	H
Grah'm, ss	4	1	0	B. H'y'd, 2b	2	2	1
Berg, c	5	2	1	W'dhull, lf	2	2	1
R. Loth., cf	4	3	4	B'back, cf	3	0	1
T. Loth., 3b	3	2	2	Ricketts, rf	3	0	1
Caswely, lf	4	0	1	Johnson, c	3	0	1
Shanks, rf	4	0	1	Graves, 1b	4	1	1
Wharry, 1b	4	0	1	W'more, 3b	4	2	2
Uhan, 2b	4	0	0	Th'pson, ss	2	2	1
McGuire, p	2	1	0	Wagner, p	1	1	0
Sheffer, p	0	0	0				
	33	9	10		27	10	9

Griffs	3	0	2	4	0	0	0	—	9	10
CIO	2	3	3	0	1	1	X	—	10	9

Lou Sleater Goes on Disabled List

BALTIMORE (AP)—The Baltimore Orioles Monday received permission from baseball commissioner Ford Frick to place pitcher Lou Sleater on the disabled list.

The southpaw suffered a fractured ring finger on his pitching hand while playing with Detroit earlier this season and since then has not been too impressive on the mound.

Soccer Playoffs Today

STOCKHOLM (AP)—Six teams go into vital playoff matches in the World Soccer Cup championships today to decide the last three squads in the quarter-finals.

YOU'LL ENJOY
King Edward
AMERICA'S LARGEST SELLER
Invincible Deluxe 2/15¢
Imperial 6¢ Cigarillo 5/20¢

HAZEL PARK HARNESS RACEWAY
9 RACES NIGHTLY
Only $1 for reservations call JO 6-1595
10 MILE at DEQUINDRE

SANDERS FOR RENT
TRAVIS HARDWARE
458 Orchard Lake Ave. FE 5-8726

DuPont Rubber Base Paint .... Gal. $3.85
General Purpose GREY ENAMEL..... Gal. $3.79
DuPont #40 WHITE PAINT..... Gal. $7.35
18 Ft. EXTENSION LADDER.. $13.95
Aluminum Combination Doors $29.95
Aluminum Combination Windows. $13.95
Knotty Pine PANELING..... $135 Per M
DONALDSON LUMBER
27 Orchard Lake FE 2-8381

Just Like New!
STEINER
MEN'S - LADIES
IT'S THE RESULTS THAT COUNT!
Cleaned and Blocked
THE HATTER
12 MT. CLEMENS ST.
FE 3-7514

LAZELLE AGENCY, Inc.
All Forms of Insurance
MICHIGAN ASSOCIATION OF INSURANCE AGENTS
504 Pontiac State Bank Bldg. • FE 5-8172

BEATTY'S TRANSMISSION SERVICE
NO MONEY DOWN
EASY TERMS
Complete Service on All Types Transmission!
All Work Guaranteed . . .
Free Check-up Service!
47 N. Parke St. NEXT TO LICENSE BUREAU FE 8-6022

YES! We Rent . . .
Projectors
Tape Recorders
Cameras
Movies, Stills, Polaroids
Paddock CAMERA SHOP
Bill Nicholai, Owner
1032 W. HURON ST.
1½ Blocks West of Telegraph
FE 5-8753

BONDED BRAKES
• LABOR and MATERIAL
• RE-PACK FRONT WHEELS
• RE-ADJUST BRAKES
• INSPECT WHEEL CYLINDERS
$12.95
FORD CHEVROLET PLYMOUTH
MARKET TIRE Co.
77 W. Huron St. FE 8-0424



We help make home plans come true
Planning to build a new home . . . or buy one already built? Whatever your plans may be, we can help to make them come true with a low-cost mortgage loan, geared to your budget.
FEDERAL HOME LOAN BANK SYSTEM MEMBER
Capitol Savings & Loan Assn.
Established 1890
75 W. Huron St., Pontiac FE 4-0561

SPEEDLINER
We Have Complete Lines of:
SCOTT-ATWATER MOTORS
3 H.P. to 60 H.P.
Brolite Marine Paint
OAKLAND
Marine Exchange
379 S. Saginaw FE 8-4101

TRY THE LIGHT BEER THAT'S REAL BEER!
Now Pfeiffer brings you lightness for refreshment plus real beer character for satisfaction!

AFTER years of research, Pfeiffer brings you a great *new premium quality beer* that's refreshingly light *without sacrificing real beer character and satisfaction.*

• In independent laboratory taste tests, today's new Pfeiffer was the winner, by a wide margin, over five higher-priced national premium beers.

• In the trend toward lighter beers, real beer qualities have often been lost. Perhaps you've found some of today's beers bland, watery or lacking in complete satisfaction only a balanced *real beer* can deliver.

• New Pfeiffer Premium is pleasantly light, but it's *real beer*, too! You'll enjoy a wonderfully fresh and clean tasting beer when you try it. And we urge you to *compare it with any beer at any price.*

• Give new Pfeiffer Premium a try and see if it isn't your kind of beer. If you like *real beer* you'll like Pfeiffer, the finest beer we've ever brewed!

New Pfeiffer sells at Local Prices!

PFEIFFER BREWING COMPANY, DETROIT, MICHIGAN

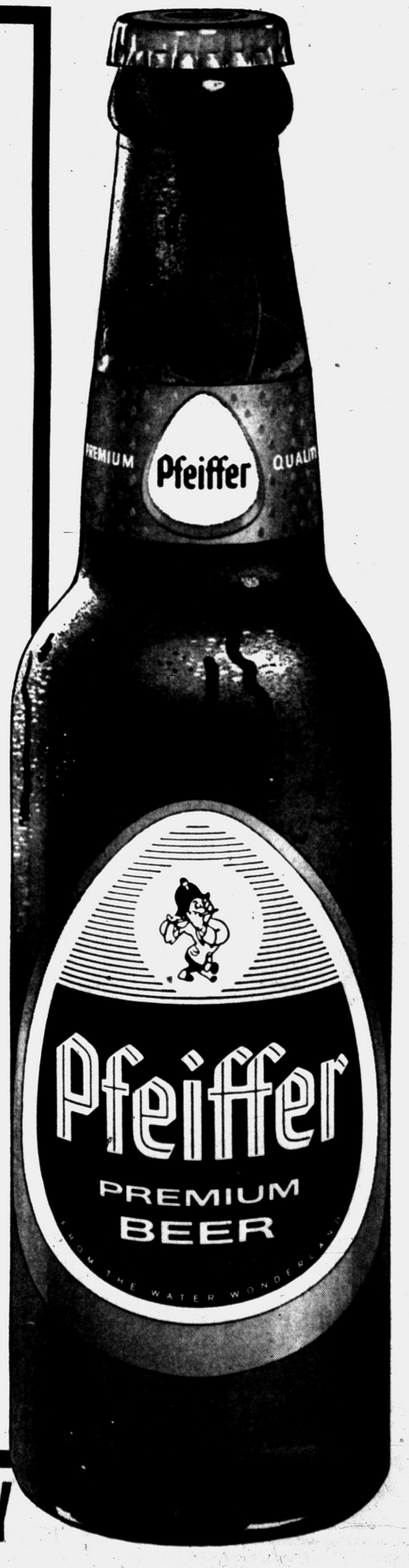

PFEIFFER PREMIUM QUALITY

'Sweet Tooth Bandit' Giving Himself Away

LOS ANGELES (AP)— A gunman's habit of robbing candy stores — and helping himself to candy as well as cash — won him the nickname of the Sweet Tooth Bandit."

Four years ago Lee Gordon, 29, was caught by police after robbing 30 stores, all of the same firm. He went to prison. A few months ago he was paroled.

There was a robbery at one of the firm's stores yesterday. An employe tripped an alarm and police came. They arrested Lee Gordon.

"I just love that candy", said Gordon.



MIFFED MOOD — Comic Cantinflas is serious about the irritation of his employer, David Niven, when they meet a snag which delays their race around the world. Now showing for the first time in Pontiac at the Huron Theater, "Around the World in 80 Days" features an all-star cast.

Denies 'Deals' With Goldfine

Ex-Publisher of Defunct Boston Post Received $400,000 Loan

BOSTON (AP)—John Fox, former publisher of the defunct Boston Post, says no political deals were involved when he borrowed $400,000 from Bernard Goldfine, now a central figure in a congressional committee investigation.

In a statement last night, Fox said the loan was arranged for him by the late Paul A. Dever, former Democratic governor of Massachusetts.

★ ★ ★

He denied an article in Time magazine which said Goldfine "extended a $400,000 line of credit" to Fox "on condition the Post make a last-minute switch to support Dever."

The paper did support Dever in that campaign, but he lost.

Fox said he agreed to support Dever even before he took over control of the Boston Post Sept. 3, 1952, because he was an old friend. He said the loan had nothing to do with the paper's support of Dever.

★ ★ ★

Of Goldfine, Fox said he knew nothing "except that he was an extremely close personal friend and supporter of Paul Dever."

Fox said Dever offered to help him obtain the loan when he heard him telephone several banks in quest of loans.

Acting through Dever—who was then governor — Fox borrowed $150,000 on Oct. 3, 1952, from Goldfine, without knowing his identity.

★ ★ ★

He quoted Dever as saying that the loan could be arranged but that the lender wanted his identity kept secret.

He borrowed an additional $250,000 before Nov. 2, 1952, Fox said, and repaid the full $400,000 at the prevailing interest rates in January and February 1953.

Dulles Applauds Dance Troupe From Russia

WASHINGTON (AP)—Secretary of State Dulles declared a three-hour recess in the cold war last night and took in the Soviet's famed Moiseyev dance troupe.

It was love at first sight.

The sometimes dour secretary joined the audience in long, loud applause and paid the dancers a surprise backstage visit during intermission.

★ ★ ★

There, the 85 beautiful girls and agile young men clustered about Dulles. Some whipped out movie cameras and took his picture.

Dulles seemed carried away. With an interpreter putting his words into Russian, he said he believed "happiness" was the word for the Moiseyev.

"You have to enjoy something to do it well , and you dance so well that you must enjoy in very much," he said.

★ ★ ★

He said he watched them in the first act, whirling and chasing about the stage in their colorful folk costumes, and recalled the U. S. declaration of independence's phrase about "pursuit of happiness."

"But it's one thing to chase happiness and another thing to catch it," Dulles said. "The surest way to catch it is to find a way to give happiness to others, and you are giving a good deal of happiness to the American people."

Hollywood Headlines

Japanese Beauty Wears Man's Shirt to Success

By BOB THOMAS

HOLLYWOOD (AP)—A girl with the improbable name of Nobu McCarthy is the latest Japanese beauty to win a starring role in Hollywood.

And she can thank a man's shirt for helping her end a series of disappointments.

★ ★ ★

Nobu, the wife of a former GI, David McCarthy, had done some films in Japan and bits in three American movies. Though she favors Western clothes, she was told to report in a kimono to try out for Jerry Lewis' leading lady in "Geisha Boy."

The kimono did nothing for her cute figure and personality. Producer-star Lewis merely said thanks for coming and sent her to see director Frank Tashlin.

★ ★ ★

Tashlin saw something in the girl, told her to report back with a man's white shirt. Then he took photos of her in the shirt sitting in his office window. He showed the results to Jerry.

"That's our girl!" the comic exclaimed. "Why haven't I seen her?" Tashlin explained that he had.

Nobu's stroke of luck came at a time when she was wondering if she had any.

★ ★ ★

She was born 23 years ago in Ottawa, Canada, where her father was a diplomatic secretary. During the war she was evacuated with other children to the north of Japan but became sick and returned to Tokyo during the height of the American bombings.

After the war, her father, who had turned to dress designing, urged her to try out for a movie role contest. She showed up unwillingly, wearing a frowsy costume. But the director immediately chose her.

She contifued acting and modeling in Japan, and then a camera led her to her husband. She posed in a bathing suit for an Army post camera club, of which McCarthy was a member. They were married.

★ ★ ★

The McCarthys came here two years ago and he has started an embroidery business. Nobu did some modeling, then was urged to take part in the boom for Japanese girls in films.

Boy Dies in Ball Game

ATLANTA (AP)—A 14-year-old boy was injured fatally last night sliding into home plate during a junior baseball game. Charles M. Cumberworth, athletic director for Atlanta American Legion Post 1, said Bobby's head apparently struck home plate.

Sixty million acres, or one acre out of every five, of U. S. cropland is producing for export.

WATERFORD DRIVE-IN THEATER
THE FAMILY DRIVE-IN
Phone ORlando 3-2683
Cor. Williams Lake - Airport Roads—Box Office Opens 7:15 P.M.
LAST TIMES TONIGHT
DAVID O. SELZNICK'S production of ERNEST HEMINGWAY'S
A FAREWELL TO ARMS
starring ROCK HUDSON • JENNIFER JONES • VITTORIO DE SICA
CinemaScope COLOR by DE LUXE STEREOPHONIC SOUND • PLUS •
COLOR JOE DAKOTA
starring JOCK MAHONEY • LUANA PATTEN • CHARLES McGRAW • BARBARA LAWRENCE

BLUE SKY DRIVE-IN THEATRE
FE 4-4611
2150 OPDYKE RD.
THE COMEDY TEAM OF THE CENTURY!
BOB HOPE
FERNANDEL
ANITA EKBERG
MARTHA HYER
A Paris Holiday
TECHNIRAMA and TECHNICOLOR
Released thru UA UNITED ARTISTS
NOW THRU THURSDAY
2 EXCLUSIVE FIRST RUNS
2 IN COLOR
2 ON OUR WIDE - WIDE SCREEN
CATTLE EMPIRE
starring JOEL McCREA
COLOR BY DE LUXE CinemaScope 20th

PONTIAC DRIVE-IN Theatre
Dixie Hwy. (US-10) 1 Blk. North of Telegraph Rd. FE 5-4500
TONIGHT — WED. — THURS.
HELD OVER
IT'S TERRIFIC!
M-G-M presents GLENN FORD · SHIRLEY MacLAINE
They called him the STRANGER WITH A GUN...
THE SHEEPMAN
LESLIE NIELSEN · MICKEY SHAUGHNESSY
IN CinemaScope AND METROCOLOR
ADDED
Paramount Presents ANNA MAGNANI · ANTHONY QUINN · ANTHONY FRANCIOSA
in HAL WALLIS' production
A MASTERPIECE OF EMOTIONAL REALITY!
Wild Is The Wind
co-starring DOLORES HART · JOSEPH CALLEIA
Directed by GEORGE CUKOR
Screen Story and Screen Play by Arnold Schulman · Music composed and conducted by Dimitri Tiomkin

LAST TIMES TONITE
"LAST PARADISE"
"FORT BOWIE"
EAGLE DRIVE-IN THEATRE
W. C. SMITH CIRCUIT
Starts WED.
CLARK GABLE · BURT LANCASTER
MAKE THE SEAS BOIL IN THE BATTLE ADVENTURE THAT HITS LIKE A TORPEDO!
RUN SILENT, RUN DEEP
—PLUS—
BURT LANCASTER · YVONNE DeCARLO · DAN DURYEA
CRISS CROSS
with STEPHEN McNALLY · RICHARD LONG
Directed by ROBERT SIODMAK · A UNIVERSAL-INTERNATIONAL RELEASE

WALKE DRIVE-IN THEATRE
MAPLE ROAD EAST OF WALLED LAKE
MA 4-3135
TONIGHT
FREE KIDDIELAND
RICHARD TODD · JEAN PETERS
IN
"A Man Called Peter"
CinemaScope
Charles Laughton · Tyrone Power
IN
"WITNESS for the PROSECUTION"

COMMERCE DRIVE-IN THEATER
SOUTH END OF UNION LAKE RD.
EM 3-0661
OPEN 7 p.m.
—TONIGHT—
TWO FIRST RUN SHOCKERS!
DYNAMITE DOUBLE-BILL OF THRILL GIRLS!
OUT-DARING THE BOYS!
Too young to be careful... too tough to care
TEENAGE DOLL
starring FAY SPAIN · JUNE KENNEY · JOHN BROMFIELD
The BEAST-THING from HADES!
From HELL It Came
starring TOD ANDREWS · TINA CARVER

"THE MOST FANTASTIC ENTERTAINMENT EVENT IN THE HISTORY OF THE MOTION PICTURE INDUSTRY!" — NEWSWEEK MAGAZINE
"THE GREATEST SHOW NOW ON EARTH!"
Michael TODD's AROUND THE WORLD IN 80 DAYS
ALL THREE STARS
CHARLES BOYER · JOE E. BROWN · MARLENE DIETRICH · JOHN CARRADINE · CHARLES COBURN · RONALD COLMAN · MELVILLE COOPER · NOEL COWARD · HILARY CORBIE · REGINALD DENNY · ANDY DEVINE · MARLENE DIETRICH · LUIS DOMINGUIN · FERNANDEL · WALTER FITZGERALD · SIR JOHN GIELGUD · HERMIONE GINGOLD · JOSE GRECO · SIR CEDRIC HARDWICKE · TREVOR HOWARD · GLYNIS JOHNS · BUSTER KEATON · EVELYN KEYES · BEATRICE LILLIE · PETER LORRE · EDMUND LOWE · COL. TIM McCOY · VICTOR McLAGLEN · A. E. MATTHEWS · MIKE MAZURKI · JOHN MILLS · ROBERT MORLEY · ALAN MOWBRAY · ED MURROW · JACK OAKIE · GEORGE RAFT · GILBERT ROLAND · CESAR ROMERO · FRANK SINATRA · RED SKELTON · RONALD SQUIRE · MASAI STORMY · RICHARD WATTIS · MARGOURT WILLIAMS
THE WORLD'S MOST HONORED SHOW
52 BEST PICTURE AWARDS AND WORLD-WIDE PRIZES
starring DAVID NIVEN · CANTINFLAS · ROBERT NEWTON · SHIRLEY MacLAINE
Featuring 44 Cameo Stars
TECHNICOLOR
Directed by MICHAEL ANDERSON
SEE IT NOW AT THE HURON THEATER
NITES & SUNDAY $1.25 Inc. Tax
Wed. Matinees—2:00 P.M. 90c
Saturday Matinees—1:30 & 5:00 ..... 90c
Children 50c Anytime
SHOW STARTING TIMES
Sat.-Sun. 1:30 - 5:00 - 8:30
Wed. 2:00 & 7:30
Mon.-Tues.-Thurs.-Fri. 7:30

Starting FRIDAY!
EXCLUSIVE! FIRST SHOWING IN THIS AREA!
"KWAI" WINS ACADEMY AWARD FOR BEST PICTURE!
COLUMBIA PICTURES presents A SAM SPIEGEL PRODUCTION
WILLIAM HOLDEN · ALEC GUINNESS · JACK HAWKINS
in THE BRIDGE ON THE RIVER KWAI
CINEMASCOPE • TECHNICOLOR®
WINNER OF 7 ACADEMY AWARDS!
PONTIAC DRIVE-IN THEATER

FIRST TIME KEEGO
M-G-M PRESENTS THE DARING DRAMA OF SINS AND SINNERS!
THE BROTHERS KARAMAZOV
starring YUL BRYNNER
MARIA SCHELL · CLAIRE BLOOM
LEE J. COBB · ALBERT SALMI
and featuring RICHARD BASEHART
with WILLIAM SHATNER
AN AVON PRODUCTION
In METROCOLOR
QUANTRILL'S RAIDERS
starring STEVE COCHRAN
CinemaScope COLOR
AN ALLIED ARTISTS PICTURE

LAKE THEATER TONIGHT
"ALL MINE TO GIVE"
starring GLYNIS JOHNS · CAMERON MITCHELL · DEAN THOMPSON · PATTY McCORMACK
AN RKO RADIO PICTURE
IN COLOR NAKED SUN
Filmed in Florida

YOUR Butterfield Theatres TODAY
GET MORE OUT of LIFE—GO OUT to the MOVIES!
Doors Open Daily at 12:45 P.M.
PHONE FEDERAL 2-4851
OAKLAND
MODERNLY AIR CONDITIONED
Features —Today at— 1:00, 3:17, 5:20 7:35, 9:52
LAST DAY!
GENE KELLY • NATALIE WOOD
in "MARJORIE MORNINGSTAR"
STARTS TOMORROW
—AND SO THEY SINNED... knowingly and unknowingly... against each other and against themselves!
20th
GARY COOPER
DIANE VARSI
SUZY PARKER
Ten North Frederick
CinemaScope
starring GERALDINE FITZGERALD · TOM TULLY
Features Wed. at 1:10 - 3:16 - 5:22 7:28 - 9:34
ADDED ENTERTAINMENT
Thrilling in CINEMASCOPE . . . From the Yukon to the far-away North . . . Molding of the Canadian Mountie!
"GUARDIANS OF THE NORTH"

DOORS OPEN 10:45
STRAND AIR CONDITIONED COMFORT
10:45 to 1 P.M. ADULTS 25c
EXTRA! SPECIAL TREAT!
TONIGHT at 9:00 P. M.
A MAJOR STUDIO
SNEAK PREVIEW
ONE OF THE YEAR'S OUTSTANDING FEATURE ATTRACTIONS!
CinemaScope! Color! Favorite Star Cast!
BE OUR GUEST
Come in anytime tonight up to 9 p.m. and see our current attraction, starring BRIGITTE BARDOT, and the preview at . . .
No Extra Cost!
• TODAY • LAST TIMES •
Children's prices suspended during this engagement.
"and God created woman"
. . . but the devil invented Brigitte Bardot
Extra Featurette "City of Gold"
STARTING Tomorrow
2—Terrific Science Fiction Thrillers—2
Paramount Presents THE COLOSSUS OF NEW YORK
TOWERING ABOVE THE SKYLINE!
starring JOHN BARAGREY · MALA POWERS · OTTO KRUGER · ROBERT HUTTON · ROSS MARTIN
PLUS
THE SPACE CHILDREN
THE CHILDREN OF EARTH ENSLAVED BY "THE THING" FROM OUTER SPACE!
starring MICHEL RAY
Coming Soon "GOD'S LITTLE ACRE"

Why Sherm Must Squirm:

Adams Can't Claim Immunity Now

By JAMES MARLOW
Associated Press News Analyst

WASHINGTON (AP)—Sherman Adams, who's played hard to get before, has now agreed to face a congressional committee investigating his relations with Bernard Goldfine, Boston millionaire who paid his hotel bills. Why?

Adams, President Eisenhower's No. 1 assistant and so powerful in the White House and the government that he's almost a junior president, says he's "disposed" to answer questions. He could hardly do otherwise.

In the past he could claim immunity. Not now.

If the Adams-Goldfine relationship involved official business Adams could have refused to go before the committee. That's what he did three years ago when his testimony was sought in the Dixon-Yates case. He claimed immunity then.

But what Goldfine did for Adams and Adams for Goldfine was on a personal basis and did not involve any official action by President Eisenhower, his Cabinet or his advisers.

And that makes all the difference.

★ ★ ★

At one time or another 18 presidents, from Washington to Eisenhower, have refused to let congressional committees examine either individuals or records from the executive branch of the government for such reasons as this:

That they have a constitutional right to keep confidential from Congress papers and information which they think, in the public interest, require secrecy.

★ ★ ★

This is based on the constitutional separation of powers between the executive and legislative branches of government. For example:

During the 1954 Army-McCarthy hearings Eisenhower refused to let a Senate committee question some of his aides about a discussion they had on the Army's dealings with Sen. Joseph McCarthy (R-Wis). Adams was in on that discussion.

★ ★ ★

There is no claim of official business, or the public good, or the need for secrecy in the Adams-Goldfine case, which Adams himself put on a personal plane by explaining his relationship with Goldfine was that of an old family friend.

★ ★ ★

The rich Goldfine paid more than $2,000 in hotel bills for Adams and may have given him at least a $700 coat and a $2,400 rug. The White House refused to affirm or deny that Adams accepted the coat and rug.

But Adams did something for Goldfine too. Goldfine was having trouble with the Federal Trade Commission and the Securities and Exchange Commission and Adams made inquiries at both agencies on behalf of his benefactor.

He also arranged an interview for Goldfine with one of the commissioners but denies any insinuation he at any time used his influence to help the millionaire.

Time magazine, in an interview with Goldfine, quoted him as saying when a man has problems he goes to some public figure—like a senator or governor—but "not to some schmo."

Adams is no schmo when it comes to influence in Washington.

Fear 8 Possibly Exposed

Deadly Radiation Released

OAK RIDGE, Tenn. (AP)—A nuclear reaction—set off accidentally by an atomic plant worker—released some deadly atomic radiation, yesterday, but there was no nuclear explosion.

The Atomic Energy Commission said eight employes, whose badges showed some exposure to radiation, were held in the plant dispensary for observation.

★ ★ ★

An automatic alarm sounded about 2 p. m. yesterday, indicating a rise in the level of radiation in a vast nuclear energy facility. The AEC immediately ordered three of the many buildings in the area evacuated.

The commission said in a statement that the incident apparently occurred "when an employe emptied a small container of enriched uranium into a larger drum. The change in the geometry of the container apparently created a critical mass and a nuclear reaction occurred. There was no nuclear explosion." An investigation is under way.

★ ★ ★

All the facilities at the plant, except those in the immediate area where the accident occurred, went back into operation within a few hours. Approximately 4,500 employes work in three shifts at the plant which makes radioactive materials and is a nuclear research site.

The AEC said the leakage caused no danger threat to Oak Ridge or the surrounding area because precautionary measures were taken to prevent the contamination from spreading from the plant area.

AF Bomber, Fighter Collide—2 Men Die

MOJAVE, Calif. (AP) — A jet bomber and a supersonic fighter smashed together high over the Mojave Desert yesterday. Two men in the bomber died.

The F100C fighter returned safely to its base with one wing badly damaged. Its pilot was unhurt.

★ ★ ★

Lt. Col. Boyd L. Grubaugh, 40; and Capt. Edward C. Gahl, 34; both of Edwards Air Force Base, tried to bail out of their stricken B57 as it plunged from 32,000 feet. They apparently ejected too late.

The plane smashed to bits in rough desert country. A helicopter found the two bodies five miles away.

★ ★ ★

Capt. C. D. Crabb, pilot of the jet fighter, said he didn't see the B57. Crabb and a wingman were flying a training mission from George Air Force Base at Victorville, 60 miles to the east.

Grubaugh, of Van Wert, Ohio, lived at Edwards with his wife, Isabel, and children Kristi, Jack and Jill.

★ ★ ★

Gahl, formerly of Oklahoma City, leaves his widow, Glynna, and sons Robert and James.

Mother Taking Her 4 Children on Long Cruise

FORT BENTON, Mont. (AP) — With their mother at the helm, four children are seeing the nation's midsection on a leisurely cruise home to Cincinnati—three rivers, two months and 3,000 miles away.

★ ★ ★

Mrs. Carol Spelius and her crew (the youngest is her daughter, 2) left in their cabin cruiser on the Missouri River Sunday to the cheers of more than a thousand persons. Twenty-three smaller boats are accompanying them the first 250 miles.

★ ★ ★

The skipper, an experienced hand at small boats, has been commissioned to write articles about the trip for two newspapers, the Cincinnati Enquirer and the Louisville Courier-Journal.

Her other children are Wayne, 15; Christine, 9; and Chris Arthur, 6. Their father is a Cincinnati sales engineer.

Almost 95 per cent of Iceland's exports are fish.

THE GIRLS — by Franklin Folger



"I hope I NEVER grow up!"

BOARDING HOUSE



OUT OUR WAY



HALF ACRE CASTLE — John Morris



BOOTS AND HER BUDDIES — By Edgar Martin



THE BERRYS — By Carl Grubert



DIXIE DUGAN — By McEvoy and Strieber



ALLEY OOP — By T. V. Hamlin



CAPTAIN EASY — By Leslie Turner



NANCY — By Ernie Bushmiller



MORTY MEEKLE — By Dick Cavalli



GRANDMA — By Charles Kuhn



DONALD DUCK — By Walt Disney

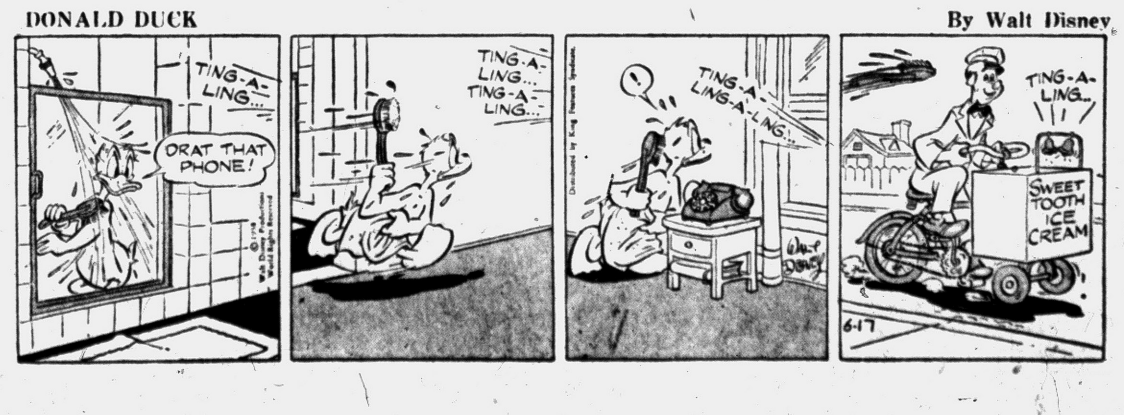

Grains Showing Slight Changes

CHICAGO (AP) — Prices were narrowly irregular in light early dealings on the Board of Trade today.

★ ★ ★

Dealers said there appeared to be insufficient influences to give the market much direction either way and that it was mainly a speculative trading affair. Nearly all price shifts were in minor fractions of a cent.

They said some steadiness in wheat appeared to be linked with reports that harvest has been delayed in some areas by rain.

Near the end of the first hour wheat was unchanged to ¼ cent a bushel higher, July $2.25⅝; corn unchanged to ⅜ lower, July $1.85½ oats ⅛ to ½ higher, July 61¾; rye ¼ to ⅝ lower, July $1.29½; soybeans unchanged to ¼ higher, July $2.25⅞; lard unchanged to 5 cents a hundred lbs. higher, July $12.20.

CHICAGO GRAINS

CHICAGO, June 17 (AP) — Opening grains:

Wheat		Oats	
Jly	1.85¾	Jly	61⅝
Sep	1.87⅝	Sep	64⅛
Dec	1.93⅜	Dec	66½
Mar	1.96	Rye	
May	1.93⅝	Jly	1.29¾
Corn (old)		Sep	1.31½
Jly	1.32½	Dec	1.33
Sep	1.25	Mar	1.35
Dec	1.19⅝	Lard	
		Jly	12.12
		Sep	11.65

Institute of Banking Elects Area Officers

Horace W. Lodge Jr. was elected president of the Oakland County Chapter of American Institute of Banking Monday evening.

Others elected were Mrs. Virginia Stark, first vice president, from Pontiac State Bank; Clarence Sellers, second vice president, from Wayne-Oakland Bank; Rose Breen, secretary, National Bank of Detroit; and Thelma Bonar, treasurer, Pontiac State Bank.

Members elected to the Board of Governors include Paul Breinger, Community National Bank; Dewey Guilds, Wayne-Oakland Bank; Mrs. Lillian Lusk, Community National Bank; Mrs. Margaret Samuel, Pontiac State Bank; John Farr and Robert Mason, Detroit Bank and Trust Company; and Kenneth Baumler, Wayne-Oakland Bank.

DETROIT STOCKS

(C. J. Nephler Co.)

Figures after decimal points are eighths

	High	Low	Noon
Allen Elect. & Equip Co. *	2.4		2.7
Baldwin Rubber Co.	14.2	14.2	14.2
Ross Gear Co. *	26		27
G L Oil & Chem Co. *	1.3		1.4
Howell Elect M Co. *	5.3		5.4
Peninsular M Prod. Co *	8		9
The Prophet Co. *	8.2		9.2
Rudy Mfg. Co. *	7.6		8
Toledo Edison Co.	14.1	14.1	14.1
Wayne Screw Prod. Co. *	1.6		1.7

*No sale; bid and asked.

Commission to Take Up Sunday Beer Sale Issue

Whether sale of beer and wine will be outlawed here Sundays may be decided tonight as city commissioners retackle a resolution first proposed by Commissioner Floyd P. Miles two weeks ago.

Backed by the Pontiac Pastors Assn., Miles' proposal calls for Pontiac's limited blue law to be extended to all sales from 2 a.m. to midnight Sundays, in taverns and package stores.

★ ★ ★

It calls for cooperation on the part of the Liquor Control Commission to end other sales in private clubs, which operate under state law, not local ordinance.

Miles' resolution came about after the Oakland County Table Toppers, a group representing about 55 Pontiac tavern owners, called for an end to the city's existing blue law on grounds it is "discriminatory."

Under it, taverns can not open until 2 p.m. on Sundays, while private clubs can begin sale at the state-set hour of noon.

★ ★ ★

Table Toppers withdrew their request last week, but Miles' resolution had already been scheduled for further debate tonight. It had been hotly discussed for 60 minutes two weeks ago without any final decision.

Commissioners are expected to give City Manager Walter K. Willman the go-ahead signal on a new municipal parking lot at the corner of Mill and E. Pike street. A temporary lot is already in existence on about half the property.

Willman was scheduled to detail his plans for the lot to the Commission before asking for approval.

★ ★ ★

The manager said he expected commissioners would approve sale tonight of a second $317,000 tax anticipation note to raise funds to equip and furnish Pontiac General Hospital.

He said that he expected several bids on hand tonight by the time the Commission is scheduled to take action.

The second $317,000 would be paid back out of the 1959 tax collection. Another $317,000 note sold earlier this year, is to be paid back out of this summer's tax collection and a third $316,000 is yet to be borrowed on 1960 taxes.

★ ★ ★

Public hearings are scheduled tonight on the city's intention to begin two improvements, one involving repaving and curb repairs on Telegraph road from W. Huron street to James K. Boulevard and the other to install 17 sewer stubs along the Perry street widening project.

Commissioners are expected to confirm assessment rolls for the first twelve local paving projects completed in this years' public improvement program.

They are to complete rezoning of the city's two existing trailer parks to a special classification set up by the new trailer park ordinance.

Suit Asks Cash on Caribou Fire

Inn Owners Seek Court Order Against Three Insurance Firms

Owners of the Caribou Inn in Clarkston yesterday filed suit in Oakland County Circuit Court to collect insurance on the controversial and fire-damaged landmark.

Owners Ernest A. Felice, his wife, Louise T., both of 7952 Cooley Lake Rd., and Felice's mother, Rose, ask for a judgment of "not more than $37,000" from three companies.

Named as defendants in the suit were a Calumet, Mich. company, one from Bel Air, Md. and a third from Illinois.

★ ★ ★

The suit said three separate policies were taken for fire insurance on the inn in the amounts of $16,000, $30,000 and $4,000. The first was taken out in December of 1956, the suit says, while the last policy was purchased a year later.

Fire caused $41,000 damages to the building and contents on March 4 this year, the suit says.

An investigation of possible arson was begun shortly afterwards by the State Police fire marshal's office in cooperation with the Oakland County prosecutor's office.

Chief Assistant Prosecutor George F. Taylor has called a meeting for June 25 to discuss the possibility of any criminal action.

★ ★ ★

On that same day, condemnation proceedings are expected to resume in Circuit Court. The Village of Clarkston is seeking the property for off-street parking.

MARKETS

The following are top prices covering sales of locally grown produce brought to the Farmers Market by growers and sold by them in wholesale package lots. Quotations are furnished by hte Detroit Bureau of Markets, as of Monday.

Produce

FRUITS

Apples Steele Reds, bu	5.50
Strawberries, (crate) 16 qts.	5.00

VEGETABLES

Asparagus, (bchs.) doz.	1.70
Beets, (bchs.) doz.	1.10
Broccoli, (bchs.) doz.	2.75
Chives, doz.	1.75
Cauliflower, doz.	3.00
Celery doz. stalks	2.00
Dill, (bchs.) doz.	1.10
Kohlrabi, (bchs.) doz.	1.50
Leeks, (bches.) doz.	2.00
Parsley Root, (bchs.) doz.	1.10
Peas, bu.	5.50
Potatoes, fancy, 50-lb bag	2.00
Radishes, red (bchs.) doz.	1.00
Radishes, white (bchs.) doz.	1.00
Rhubarb, outdoor (bchs.) doz.	.65
Tomatoes, hothouse, 8 lb. (bskt.)	2.00
Turnips, (bchs.) doz.	1.25

GREENS

Cabbage, bu.	1.25
Collard, bu.	1.00
Kale, bu.	1.25
Mustard, bu.	.75
Sorrell, bu.	1.00
Spinach, bu.	1.00
Turnips, bu.	.75

LETTUCE—SALAD GREENS

Endive, bu.	1.75
Escarole bu.	1.75
Lettuce, head, bu.	2.00
Romaine, bu.	1.00

Poultry

DETROIT POULTRY

DETROIT, June 17 (AP)—Prices paid per pound f.o.b. Detroit, for No. 1 quality live poultry.

Heavy type hens 24-26; light type hens 15-17; heavy type broilers and fryers (3-4 lbs) — whites 25-27, Barred Rocks 28; caponettes (3½-4½ lbs) 25-27, (5½-5¾ lb. average) 26½-29.

DETROIT EGGS

DETROIT, June 17 (AP)—Eggs, f.o.b. Detroit, cases included, federal-state grades:

Whites: Grade A jumbo 46; extra large 42-45, wtd. avg 43; large 41-42, wtd. avg. 42; medium 36-37, wtd. avg. 36; small 30-31, wtd. avg. 30½. Grade B large, 39-40, wtd. avg. 39½. Browns: Grade A jumbo 44. Checks 31-34, wtd. avg. 32.

Commercially graded: Whites: Grade A large, 37½-39; medium 33-35. Browns: Grade A large 37½-38; medium 32-33. Grade B large 33.

Livestock

DETROIT LIVESTOCK

DETROIT—Hogs salable 400. Butchers steady to strong sows steady US number two and three 180 to 240 pound butchers 23.25 to 23.50 a few number one and twos 23.75 to 24.00 a shipment of number one 225 pound hogs 24.00 number two and threes 21.75 to 23.25 mixed grades sows 300 to 600 pounds 17.50 to 20.50.

Calves salable 150. Vealers steady choice and prime vealers 29.00 to 33.00 standard and good 23.00 to 29.00 cull and utility 13.00 to 23.00.

Sheep salable 300. Trading moderately active all classes steady good and choice shorn slaughter lambs 19.00 to 22.50 a shipment of choice and prime 85 pound spring slaughter lambs 24.50 cull to choice slaughter sheep 5.00 to 11.00.

Cattle salable 700. Supply predominately slaughter steers 25 per cent of run cows trading moderately active all classes of slaughter cattle generally steady two consignments average to high choice 1088 pounds and 1092 pounds slaughter steers 28.00 several consignments low to average choice 26.00 to 27.50 good slaughter steers 24.50 to 26.00 standard 23.00 to 24.50 a shipment of low choice 801 pound slaughter heifers 26.50 good heifers 24.50 to 26.00 standard 22.50 to 24.50 utility cows 19.00 to 20.50 a few strong weight high utility cows 21.00 canners and cutters 14.50 to 19.00 cutter bulls 19.00 to 22.00.

Coppers Rise in Early Trades

NEW YORK (AP) — Some coppers went ahead as industrials paced another Stock Market rise in moderately active early trading today.

Gains of leading stocks went from fractions to about a point. There were scattered losers.

★ ★ ★

The opening was active and prices were higher. More losses appeared as turnover slackened.

Some coppers opened on sizable blocks in the wake of the latest price boost news. Anaconda rose ⅝ at 48⅛ on 3,000 shares and Magma was up 1⅝ at 45⅞ on 1,700.

Kennecott was about unchanged.

Steels and motors were generally higher. Rails were narrowly mixed. Oils showed scant change. Chemicals were mostly unchanged to lower.

★ ★ ★

Small gains were posted by Chrysler, U.S. Steel, Bethlehem, Boeing, International Harvester, American Cyanamid and Johns-Manville.

Losses were taken by Dow Chemical, Allied Chemical, Youngstown Sheet and Eastern Airlines.

New York Stocks

(Late Morning Quotations)

Admiral	9.7	Int Harv	34.6
Air Reduc	57.6	Int Nick	81.1
Allied Ch	76.4	Int Paper	99.1
Allied Strs	43.7	Int Shoe	34.6
Allis Chal	23.7	Int Tel & Tel	36.6
Alum Ltd	27.6	Jacobs	6.7
Alcoa	70.2	Johns Man	38.7
Am Airlin	19.7	Jones & L	40.6
Am Can	49.3	Kelsey Hay	31
Am Cyan	44.6	Kennecott	92
Am M&Fdy	35.2	Kimb Clk	54.7
Am Metal	23.7	Kresge, SS	28.5
Am Motors	13.1	Kroger	78
Am N Gas	22.3	LOF Glass	82
Am News	24.5	Lib McN&L	9.3
Am Rad	13.1	Ligg & My	71.1
Am Seating	29.3	Lockh Airc	47.6
Am Smelt	46	Loew's	17.4
Am Sugar	29.6	Lone S Cem	23.6
Am Tel & Tel	179.3	Lorrilard	83.1
Am Tob	88.5	Lou & Nash	64.4
Am Viscose	28	Mack Trk	25.5
Anaconda	48	Martin Co	34.7
Armco Stl	52	May D Strs	40.5
Armour & Co	14.5	Mead Cp	36.5
Armst Ck	27	Merck	31
Atchison	22.2	Mersen Lino	34.3
Atl Cst Line	21	Merr Ch & S	18.1
Atl Refin	38.5	Mpls Hon	91.4
Avco Mfg	6.6	Minn M&M	80.4
Balt & Ohio	31.1	Minn P&L	33
Bendix Av	54.7	Monsan Ch	32.4
Benquet	1.1	Mont Ward	35.2
Beth Steel	42	Mot Prod	47
Boeing Air	44	Motorola	41
Bohn Alum	16.6	Mueller Br	28.1
Bbrg Warn	29.3	Murray Cp	26.6
Briat My	65.6	Nat Bisc	50.2
Brun Balke	41.7	Nat Cash R	70
Budd Co	15	Nat Dairy	46.4
Burroughs	36.3	Nat Gyps	47.4
Cal Pack	47.4	Nat Lead	92.5
Calum & H	13.6	Nat Tea	53.2
Camph Soup	41.6	NY Central	17.7
Con Dry	18.2	Nia M Pw	35.4
Cdn Pac	28.1	No Am Av	21.4
Capital Airl	10.4	Nor Pac	40.8
Carrier Cp	41.3	Nor Sta Pw	21.5
Case, JI	19.1	Nwest Airlin	14.6
Cater Trac	66.3	Ohio Oil	29.1
Ches & Oh	54.7	Oliver Cp	11.4
Chrysler	47.4	Owens Cng	49.2
Cin Mil M	34.7	Pac G & El	37.6
Cities Svc	58.7	Pan Am W Air	16.5
Clark Equip	44.3	Pan Pet	49.4
Clett Pea	40.6	Parke Ds	78
Coca Cola	115.4	Penney JC	83.4
Colg Palm	62.1	Pa RR	13.3
Col Brd A	30.7	Pepsi Cola	43.5
Colum Gas	19.4	Pfizer	67
Comw Ed	47.7	Phelps D	49.1
Con Edis	55.3	Philco	15.2
Consum Pw	54	Philip Mor	84
ConPwPf(4.52)	101.2	Phill Pet	43.4
ConPwPf(4½)	101	Pit Plate G	71.6
Cont Bak	38.6	Proct & G	61
Cont Can	51.3	Pullman	72.2
Cont COP&S	10.3	Pure Oil	37
Cont Mot	9.2	RCA	36
Cont Oil	53.4	Repub Stl	47.3
Copper Rng	24	Reyn Met	41.5
Corn Pd	43.2	Rey Tob B	73.7
Curtis Pub	8.5	Royal Dut	48.7
Deere	37.7	Safeway St	30.2
Det Edis	41.3	St Jos Lead	28.4
Doug Aire	57.3	St Reg Pap	34.1
Dow Chem	55.7	Scovill Mf	30.2
Du Pont	183.6	Seab Al RR	20.7
East Air L	33	Sears Roeb	29.5
East Kod	111.2	Shell Oil	73.5
Eaton Mfg	47	Simmons	37.4
El Auto L	20.6	Sinclair	56.7
El & Mus	4.7	Socony	50.6
Emer Rad	7	Southern Co	30.3
Erie RR	8.6	Sou Pac	45.3
Ex-Cell-O	36.5	Sou Ry	41.4
Firestone	87.2	Sperry Rd	18.5
Food Mach	56.4	Std Brand	52.1
Ford Mot	41.	Std Oil Cal	52.6
Freept Sul	90	Std Oil Ind	46
Fruch Tra	11.4	Std Oil NJ	84.6
Gardner Den	39.1	Stevens, JP	20.7
Gen Bak	10.7	Stud-Pack	5.5
Gen Dynam	58.3	Suther Pap	35.6
Gen Elec	60.3	Swift & Co	33.7
Gen Fds	60.6	Syiv El Pd	36
Gen Mills	73.7	Texas Co	71.5
Gen Motors	39.6	Tex G Sul	20.4
Gen Shoe Shoe	22.7	Textron	12
Gen Tel	49	Thomp Pd	47
Gen Time	21.2	Timk R Bear	39.4
Gen Tire	34.7	Trav W Air	12.5
Gerber Prod	48.6	Transamer	42.6
Gillette	39.1	Twenty Cen	30.2
Goebel Br	3	Underwd	19
Goodrich	59.1	Un Carbide	90
Goodyear	80.5	Un Pac	29.7
Grah Paige	1.3	Unit Air Lin	27.1
Gt No Ry	35.7	Unit Airc	62.4
Greyhound	16.1	Unit Fruit	48.3
Gulf Oil	114.2	Un Gas Cp	32.2
Homestk	41.7	US Lines	27.6
Ill Cent	34.3	US Rub	34
Indust Ray	18.1	US Steel	66.6
Ing Rand	74.2	US Tob	30.2
Inland Stl	67.4	Walgreen	35.7
Inspir Cop	33.4	West Un Tel	20.2
Interlak Ir	19	Westg A Br	22.5
Int Bus Mch	366.6	Westg El	57
		Wilson & Co	22.2
		Woolworth	46.7
		Yale & Tow	25.7
		Zenith Rad	82.4

Another Warm Day?

FORT WORTH, Tex. (UPI) — Temperatures were in the middle-90s yesterday and Fort Worth police thought it was just another warm day. They changed their minds when they were called to a busy street corner to find a 52-year-old man asleep — nude — his clothing folded neatly by his side.

STOCK AVERAGES

NEW YORK—Compiled by the Associated Press:

	30 Indust.	15 Rails	15 Util.	60 Stocks
Net change	+.5			+.5
Noon today	258.8	98.8	81.0	175.0
Prev. day	258.3	98.8	81.0	174.9
Week ago	254.4	94.6	80.7	172.0
Month ago	248.6	92.4	79.8	168.6
Year ago	274.5	125.2	76.1	185.4
1958 high	258.3	98.8	81.0	174.9
1958 low	234.7	80.9	72.9	156.6
1957 high	280.0	134.7	77.5	188.8
1957 low	226.0	78.2	66.2	150.9

Hard Facts of Our Pocketbooks

Pros Frown at Stock Sharpshooting

By FAYE HENLE

Who has been in there "playing" the stock market these past few weeks?

We claim no pipeline to the traders' books. Yet, we've a feeling it's been you. You, who should only buy the quality issues, have somehow decided that there is a chance to pick up a couple of extra dollars—quick.

★ ★ ★

To a considerable extent it has been the low-priced, poorer quality issues that have shown the highest volume of trading. Some stock market analysts point to this as a danger signal.

We give no market advice. We would merely like to suggest that it is far wiser to buy 10 shares of a top grade issue, if this is all that you can afford, than 100 shares of a lower quality stock.

There is little doubt that there are more small investors in today's market than have been spotted in many a year. That is why we issue this warning.

★ ★ ★

"Tell them not to try for a fast buck with a small amount of capital," the professionals say. They point out that low-priced issues are usually more speculative, frequently "overpriced."

"Tell them to buy quality issues, the seasoned stocks, the ones that pay dividends," is the Street's advice.

One good yardstick for a new investor is to find out whether an issue has been bought by institutions — by mutual funds, closed-end investment trusts, pension funds, insurance companies or banks. This lends a certain amount of stability to these stocks because institutions don't panic and sell when the market declines.

★ ★ ★

Too often the new investor believes that buying odd lots is an unnecessary expense. This is sheer nonsense. Everyone expects to pay something for a special service and since shares usually trade in round lots, commonly 100-shares, the odd lot brokers, whose business it is to break up the 100-share units for you and me, are entitled to a little something.

Remember also that the brokers' commissions can cost you more percentage-wise for the low-priced issues than for the higher priced ones.

You've got, say, $500 to invest? You are eying a $50 stock. What will 10 shares cost you? The odd lot fee is $2.50, means you are paying 50¼ a share. The brokerage commission is $11. Total cost to you for this transaction is $513.50 plus a few cents to cover federal tax.

Or perhaps you've decided on 20 shares of a $25 stock. The cost will be the same.

★ ★ ★

How about the cost on 100 shares of a $5 flyer? No odd lot fee here but a $13 brokerage commission. What have you gained? Fifty cents and the chance of some sleepless nights!

Newcomer, look for quality, not quantity. You will be playing it safer!

(Copyright, NEA)



Awards to Insurance Men

Fourteen members of the Pontiac Life Underwriters Assn., were honored Saturday at the annual dinner of the association when they received the Underwriters National Quality Award. The award is indicative of service to the public and also based on percentage of life insurance renewed from year to year.

Speaker for the annual dinner was Buel Starr, manufacturing manager of Pontiac Motor Division.

★ ★ ★

Award winners shown above, and their companies, are: (top row, left to right) Wesley B. Allen, National Life; Mac M. Oakley, Massachusetts Mutual; Richard L. Mineweaser, Equitable Life; John H. Grieson, New York Life; Charles H. Vaughn, Equitable Life; and Harold W. Kruger, Columbus Mutual.

Bottom row, on left, R. J. Zimmerman, Columbus Mutual; center, Robert H. Wilkinson, Columbus Mutual; and extreme right, David Speer, Lincoln National Life. Second from left is Buel Starr, speaker at the annual dinner; and second from the right, Olin La Barge, president of the Pontiac association.

★ ★ ★

Additional award winners not present when the picture was taken are G. R. Dixon, Lawrence E. Ludeman, Chester W. Swanson, Curtis E. Patton and Howard C. Fowler.

Older Than Miami

MIAMI — The Coconut Grove section of Miami formerly was a separate city, older than Miami itself.

Investments Large

MONTREAL — Each job in the newsprint industry requires a $45,000 investment.

Vermont, Arizona and Georgia lead the U. S. in asbestos production.

Ex-Official Given Prison Sentence

SANDUSKY (AP)—Earl E. Diem, former Washington Township treasurer, was sentenced to 1½ to 10 years in prison yesterday for embezzlement.

A jury found Diem, 58, guilty May 27 of embezzling $5,433 in township funds. The township is in Sanilac County.

Diem was recalled as township treasurer in a special election Feb. 4.

In sentencing Diem, Circuit Court Judge Arthur M. Bach said: "You have betrayed a public trust. Nowhere have you shown any indication of remorse. The very nature of this embezzelement impresses me that there was a scheme."

Lodge Committee Eyes State Police Operation

LANSING (AP)—Joseph A. Childs, State Police commissioner, was called today to appear before the newly formed Senate Committee to study inefficiency and waste in government.

Sen. L. Harvey Lodge (R-Drayton Plains), committee chairman, said he felt he had a mandate from the Legislature to look into state police operations forthwith in view of the budgetary impasse on 1958-59 police spending.

A special legislative session on the subject begins Thursday.

Gets Over Earlier Hard Knocks

Construction Industry Feels Better

By SAM DAWSON

NEW YORK (AP) — The construction industry is feeling better today after some earlier hard knocks.

★ ★ ★

Business it's losing in one direction is being made up in another. And right now the gain in construction payrolls is playing a major part in bringing the nation's total of wages and salaries up smartly after months of decline, the Commerce Department reports.

Part of the current upturn is due to better building weather. Credit also is given to easier money, especially in the housing field. But much of the present and most of the potential boost is coming from government spending, federal, state and local.

★ ★ ★

The good news is:

1. Housing starts have climbed above the annual rate of a million units after touching a low rate of 880,000 in March, the Labor Department reports. The year-ago figure was 994,000. The future looks bright because applications for FHA and Veterans Administration are still cutting back on earlier estimates of what they'll spend this year and next. Many tration guarantees of mortgages have been climbing steadily.

2. Public projects, which now account for more than 30 per cent of all building spending, are 4 per cent above a year ago, with the road building segment up 6 per cent, according to the economists of the Northern Trust Co. of Chicago. The Federal Reserve Bank of New York says that higher demand from the construction industry accounted for much of the recent rise in steel output.

★ ★ ★

Looking ahead in this field: The Bureau of Public Roads is expected to award two billion dollars in additional contracts in the next few weeks. Spnding for post offices and other federal buildings is being stepped up. State and local governments are marketing a record volume of security issues this year, 24 per cent more than a year ago, and most of this money will find its way into construction of such things as schools, water and sewage systems.

★ ★ ★

The bad news is:

1. The big spurt in industrial building is over for a time. Up to now 1958 spending for new plants is trailing the like period of last year by 21 per cent. Business-industries find they already have built more facilities than present demand justifies.

2. Commercial building has slowed some too. Yet there is still much activity in erecting offices in major cities, and providing stores and other facilities to serve the new housing developments that went with the big surge of city folk to the suburbs and the growth of new industrial communities in various sections of the nation.

★ ★ ★

Some builders are counting on help in the final months of the year from two sources. One is easier money that could reactivate some building schemes put on the shelf for awhile. The other is that if the slump is leveling out, a feeling of confidence could supplant the caution that has ruled much business and consumer thinking in recent months.

Adding up all the plus and minus factors—the gain in spending by governments and home builders against the decline in industrial spending — the Department of Commerce predicts the total construction outlay this year will reach 49½ billion dollars, which would be almost 2½ billion dollars more than last year.

To do this the building pace must quicken in the rest of the year. And that is what many bet will happen.

(Advertisement)

DETROIT WOMAN PRAISES O-JIB-WA



Mrs. Robbins

Mrs. Vera Robbins, 48 W. Ferry, Detroit, says: "I tried about everything for arthritis in my arm, legs and neck, so when I saw a testimonial in my newspaper for O-JIB-WA BITTERS, I decided to try it too. I'm happy I did for results with this wonderful medicine came quickly. Once again I can comb my hair, put on my coat and walk again without terrible pain. My husband also used it for his arthritis and it helped him in just one week. I am glad of the opportunity to tell others about O-JIB-WA BITTERS."

AVAILABLE AT ALL DRUGGISTS

News in Brief

Burglars broke into Pontiac Mills, 31 Jackson St., and stole two power mowers valued at $180, it was reported yesterday to Pontiac police.

Rummage Sale, St. Williams Parish Hall, Walled Lake. June 20th & 21st from 10 a.m. to 6 p.m. —adv.

Dismisses Lawsuit Against Parke, Davis

WASHINGTON (UPI)—A federal judge today dismissed a civil anti-trust suit against Parke, Davis & Co. involving the pricing of drugs to wholesalers and retailers in the District of Columbia and Virginia.

Judge Joseph R. Jackson held the government failed to prove the existence of a conspiracy.

A criminal case against the pharmaceutical firm was dismissed on the same grounds last November.

In both suits, the government charged Parke-Davis engaged with wholesalers and retailers in the District of Columbia and Virginia to establish, maintain and enhance wholesale and retail prices of its products.

Wife of Jack Carson to Start Divorce Suit

HOLLYWOOD (UPI) — Actor Jack Carson's wife, Lola, planned to go to Superior Court today with a divorce suit charging her husband with cruelty.

Mrs. Carson's attorney said in announcing the pending suit that the couple had been separated for 18 months. They were wed in August, 1952.

PUBLIC SALE

1954, Buick, Riv. 2 Dr., Serial No. 4A1170363. Public sale to be held June 23, 1958, at 10:30 a.m. 601 Pontiac State Bank Bldg., Pontiac, Michigan.
June 16, 17, '58.

ACCOUNT NUMBER 3130.759-15
NOTICE OF PUBLIC SALE

NOTICE IS HEREBY GIVEN by the undersigned that on June 30, 1958, at 10:00 o'clock a.m., at 77 E. Huron, Pontiac, Michigan, public sale of a 1957 Chrysler 4 door bearing serial number L5728136 will be held, for cash to the highest bidder. Inspection thereof may be made at above address the place of storage. The undersigned reserves the right to bid.
Dated: June 13, 1958.
ASSOCIATES DISCOUNT CORP
by E. R. Paschke, Coll. Mgr.
June 17, 18, 1958

ACCOUNT NUMBER 3078.359-1
NOTICE OF PUBLIC SALE

NOTICE IS HEREBY GIVEN by the undersigned that on June 30, 1958, 10:00 o'clock a.m., at 77 E. Huron, Pontiac, Michigan, public sale of a 1953 Buick, 4 Cpe. bearing motor number 70532844 will be held, for cash to the highest bidder. Inspection thereof may be made at above address the place of storage. The undersigned reserves the right to bid.
Dated: June 13, 1958.
ASSOCIATES DISCOUNT CORP
by E. R. Paschke, Collection Mgr.
June 17, 18, 1958

ACCOUNT NUMBER 2671.859-12
NOTICE OF PUBLIC SALE

NOTICE IS HEREBY GIVEN by the undersigned that on June 30, 1958, at 10:00 o'clock a.m., at 77 E. Huron, Pontiac, Michigan public sale of a 1956 Ford, 2 dr. bearing motor number U6FG286842 will be held, for cash to the highest bidder. Inspection thereof may be made at above address the place of storage. The undersigned reserves the right to bid.
Dated: June 13, 1958.
ASSOCIATES DISCOUNT CORP
by E. R. Paschke, Coll. Mgr.
June 17, 18, 1958

INCOME...
NOW? LATER?

Keystone Income Fund K-1
A diversified investment in securities selected for CURRENT INCOME

Keystone Growth Fund K-2
A diversified investment for possible long term growth of capital and FUTURE INCOME

C. J. Nephler Co.
818 Com. Nat'l. Bank Bldg.
Pontiac, Michigan
FE 2-9119

Please send me prospectus describing your recommended investment for income now ☐ or later ☐.
Name.....
Address.....
.....

Industrial Supplies Make Us Your Stockroom
CUTTING TOOLS and SUPPLIES, Inc.

You, Too,
CAN MAKE WISE INVESTMENTS!

When you invest in one of the leading Mutual Funds, you buy a share in 80 to 100 or more selected securities. If you'll write, phone, or drop in we'll be glad to help you select a Fund which will offer you a wise investment. Or, if you wish, we'll send you full information by mail.

WATLING, LERCHEN & CO.
Member New York Stock Exchange and other leading exchanges
716 Pontiac State Bank Bldg.
FE 4-2895

INSURE YOUR
WEDDING GIFTS
$2.50 Per $100—Minimum $10.00
ALL RISK—INCLUDING THEFT



Be Sure You Are Well Insured!
Kenneth G.
HEMPSTEAD
INSURANCE
102 E. Huron St. FE 4-8284

Time to Get Boat and Motor PROTECTION
For a Few Pennies Per Day!

Call us now for information on how to protect your boat and motors for a very small amount of money.

YOUR Independent Insurance AGENT ...SERVES YOU MOST...

H. W. HUTTENLOCHER Agency
H. W. Huttenlocher — Max E. Kerns
306-320 Riker Bldg. — FE 4-1551

714 Community Nat'l Bank Bldg.
Phone FE 4-1568-9

YOUR Independent Insurance AGENT ...SERVES YOU MOST...

BAKER & HANSEN

Richard H. DeWitt Res. FE 5-3792 — *Donald E. Hansen* Res. FE 2-5513

Homeowners' Policies

Accident Insurance — Fire Insurance
Automobile Insurance — Life Insurance
Liability Insurance — Plate Glass Insurance
Burglary Insurance — Bonds — All Types
Tenants' Policies

Gifts should be handed, not thrown.
—Danish Proverb

Death Notices

GROVES, JUNE 16, 1958, LAURA B., 3170 Warren Dr., Drayton Plains, age 76; dear mother of Mrs. Frank Riley, Mrs. Joseph Smith; dear sister of Mrs. Rill Mae Goodman, Mrs. Martha Houck and Earl Kearns. Mrs. Groves is at Donelson-Johns Funeral Home. Mrs. Groves will be taken to the Rust Funeral Home, Albany, Ind. for service and burial.

HESLOP, JUNE 15, 1958, CHARLES A., 1621 Grinshaw, Milford, Rt. No. 6, age 67; Funeral service will be held Wednesday, June 18 at 11 a.m. from Donelson-Johns Funeral Home with interment in Commerce Cemetery. Mr. Heslop will lie in state at the Donelson-Johns Funeral Home.

KOZOPOLIS, JUNE 15, 1958, George L., 25½ E. Pike St., age 70. Funeral service will be held Wednesday, June 18 at 2 p.m. from the St. George Greek Orthodox Church with interment in Oak Hill Cemetery. Mr. Kozopolis will lie in state at the Voorhees-Siple Funeral Home.

SAVAGE, JUNE 16, 1958, GEORGE A., Wayne, Mich., age 46; beloved husband of Mrs. Betty Savage; dear father of Earl, Wayne, Carolyn, Victoria, Patricia, James, George and Donnie Savage; dear son of Mr. and Mrs. Clarence Burnett, dear brother of Mrs. Donald Buffmyer; nephew of Mrs. Ada Wilson and Mr. Buhl Savage. Funeral service will be held Friday, June 20 at 3 p.m. at the Uht Funeral Home, Wayne, Mich.

STOCKWELL, JUNE 15, 1958, Elmer B., 466 Hillcliff St., age 73; beloved husband of Mrs. Zelpha E. Stockwell; dear father of Mrs. Clyde Tomlinson, Mrs. Raymond Spurrier and Jay E. Stockwell; ten grandchildren also survive. Funeral service will be held Wednesday, June 18 at 3 p.m. from Donelson-Johns Funeral Home with Rev. Theo. E. Allenbach officiating. Interment in Lakeside Cemetery, Oxbow Lake. Mr. Stockwell is at the Donelson-Johns Funeral Home.

THOMAS, JUNE 15, 1958, GLIGOR V., 9110 Pontiac Lake Rd., Pontiac, Mich., age 74. Funeral service will be held Thursday, June 19 at 2 p.m. from St. George's Church with Rev. Father C. Turcano officiating. Interment in Perry Mt. Park, Mr. Thomas will lie in state at the Pursley Funeral Home.

VOGEL, JUNE 15, 1958, FLORENCE G., 89 Chippewa Rd., age 58; beloved wife of Leon E. Vogel. Funeral service will be held Wednesday, June 18 at 1:30 p.m. at the Donelson-Johns Funeral Home with Rev. Dr. Jos. I. Chapman officiating. Interment in White Chapel. Mrs. Vogel is at the Donelson-Johns Funeral Home.

Card of Thanks 1

WE WISH TO EXPRESS OUR SINcere thanks to the many friends and neighbors for their kindness, for the many cards and letters of comfort, for the many floral offerings and donations to the Michigan Heart Fund and Boy's Club. A special thanks to Rev. Wm. Marbach and Voorhees-Siple Funeral Home.
Mrs. Lynn D. Allen
Mr. & Mrs. David H. Warrilow & Family
Dr. & Mrs. Lynn D. Allen and Family

Funeral Directors 4

"A HOMELIKE ATMOSPHERE"
COATS FUNERAL HOME
Drayton Plains OR 3-7787

Donelson-Johns
FUNERAL HOME
"Designed for Funerals"

SPARKS-GRIFFIN CHAPEL
Thoughtful Service FE 2-5841

Voorhees-Siple
FUNERAL HOME
Ambulance Service—Plane or Motor
FE 2-8278

Cemetery Lots 5

5 SPACES, WHITE CHAPEL CEMetery. Valued at $750. Will sell $525. FE 4-6975.

WHITE CHAPEL, 3 GRAVES, main drive. FE 2-0432 or FE 5-8064.

BOX REPLIES

At 10 a.m. today there were replies at the Press office in the following boxes:

1, 2, 3, 4, 7, 28, 32, 42, 56, 60, 63, 65, 74, 76, 82, 83, 114.

The Pontiac Press
FOR WANT ADS
DIAL FE 2-8181
From 8 a.m. to 5 p.m.

All errors should be reported immediately. The Press assumes no responsibility for errors other than to cancel the charges for that portion of the first insertion of the advertisement which has been rendered valueless through the error. When cancellations are made be sure to get your "kill number." No adjustments will be given without it

Closing time for advertisements containing type sizes larger than regular agate type is 12 o'clock noon the day previous to publication.

Transient Want Ads may be cancelled up to 9:30 a.m. the day of publication after the first insertion.

CASH WANT AD RATES

Lines	1-Day	3-Days	6-Days
2	$1.50	$1.86	$2.70
3	1.50	2.70	3.96
4	1.80	3.48	5.04
5	2.25	4.05	6.00
6	2.70	4.86	7.20
7	3.15	5.67	8.40
8	3.60	6.48	9.60
9	4.05	7.29	10.80

Help Wanted Male 6

ACCOUNTANT, MALE, EXPERIenced in GM bookkeeping system to prepare financial statements and handle various accounts. Raphburn Chevrolet Sales, 560 S Main St., Northville.

BARBER WANTED AT 6583 COMmerce Rd. Good deal for young man. Apprentice OK.

BOY 18 TO DRIVE DELIVERY truck & light cleaning. Write Pontiac Press Box 60.

BOYS UNDER 24

Need 3 young men who are neat, ambitious, have pleasant personality. Free to travel. Transp. furn. See Miss Johnson, Hotel Roosevelt, 11 to 3 Wed.& Thurs

CAB DRIVER, STEADY, 35 OR older. Apply 438 Orchard Lake Ave. before 3 p.m.

CAB DRIVERS, STEADY AND part time, day or night shift 101 W. Huron

CARPENTERS ROUGH, UNION. Must be good, fast men. No other need apply. Large volume contractor, FE 5-9350 between 7 and 9 p.m.

CANVASSER WANTED. ALSO telephone solicitor. Draw and commission FE 2-8245. 8 a.m to 5 p.m

EXPERIENCED SINGLE MAN for general farm work by month. Apply in person, Carl Dobat. 2460 Dutton Rd., Rochester.

RENT IT FAST through Rent Ads! Room, house, apartment, anything — Want Ads give you ACTION. Dial FE 2-8181.

Help Wanted Male 6

EXPERIENCED REAL ESTATE SALESMAN with managerial capabilities to work in ne woffice on M59 near Pontiac Lake. For interview call OR 3-1349.

FACTORY BRANCH NOW ACcepting applications. Apply 1064 W. Huron between 10 & 11:30 a.m

PIANO PLAYER, 6 NIGHTS. Moreys Golf Club, 2280 Union Lake Rd.

Men Wanted

For outside employment. Clean working conditions, hours unlimited. Apply Savoy Motel 10 a.m. Wednesday, June 18th.

SALESMAN WANTED TO SELL plastic lamanating, door to door. 40 per cent commission. Write Pontiac Press Box 58.

SINGLE FARM HAND, ROOM and board. Good wages. No milking. 4610 Livernois. MU 9-1487.

Help Wanted Female 7

BABYSITTER, MY HOME. 3 days, $10. Airport area. Ref. OR 3-4535.

COMPANION FOR ELDERLY woman in country home. More for home than wages. MA 5-3491.

DINING ROOM HOSTESS, AGE 25-35. For day work. Apply in person only between 2 & 4 p.m.

TED'S

WOODWARD AT SQUARE LK. RD.

EXP. WAITRESS, ALSO EXP. short order cook. Apply in person. Martinelli's Restaurant. 138 S. Woodward. Birmingham.

EXPERIENCED SALESLADY FOR steady job. Stationery and card store. Apply in person. Bodines, 172 N. Woodward, Birmingham.

EXP. AND RELIABLE WOMAN to live in Thursday and every other Sunday off. Pvt. rm. Colored only. MA 6-5784.

ELDERLY LADY FOR BABY SITting in motherless home. FE 8-0097 after 3:30.

GIRLS FOR TELEPHONE SOliciting from 9 a.m. to 1 p.m. and from 1:30 to 5:30. 5 days. Apply in person between 9 a.m. and 3 p.m at 3½ S Saginaw in the Key building, Room 202

GENERAL OFFICE FOR DETROIT firm with office in Pontiac. $280 month. Apply Jerome Personnel, 18055 James Cousens, Diamond 1-1000.

HOUSEKEEPER, WHITE, AGE 35 to 55. Good cook, references. Pleasant position at year around lake home, 15 minutes from Pontiac. Sleep late in morning. Be companion to widowed gentleman and 15-year-old daughter. EM 3-3464 after 1:30.

HOUSEKEEPER FOR MOTHERless home, on Farm. More for home than wages. Plateau 3-2039

LADIES! IS EXTRA MONEY needed in your home? As little as four hours a day as an Avon Representative will bring you excellent earnings. Phone today. FE 4-4508 or write Drayton Plains P. O. Box 536.

LIVE IN 17 TO 40 YEARS OLD. 5½ days. References. Own room & TV. MI 6-4741.

LADIES AND GIRLS

Earn money this summer by doing telephone solicitation from our office. Part time, hourly rates & commission FE 8-9693.

MIDDLE AGED WOMAN FOR light housework and care of semi-invalid. Weekends off. Apply 3787 Highland Blvd. Duck Lake, or call Milford MU 4-0655.

MIDDLEAGED WOMAN FOR general housework. 5 days wk. 10 thru dinner. Must have own trans. or may live in. Go to Northern Michigan for August. Write Pontiac Press Box 80.

PIANO PLAYER, 6 NIGHTS Moreys Golf Club. 2280 Union Lk. Rd.

PERFECT FOR RETIRED COUPLE. INDIAN VILLAGE. Near Tel-Huron shopping center & bus line. 5 rooms, full basement, oil heat, new roof, screened porch. Cash. With or without furniture. FE 8-2225.

RECEPTIONIST FOR DOCTOR'S office. Non-smoker. Must type and file. State name, age and qualifications, marital status. Write Pontiac Press, Box 110.

SECRETARY FOR INSURANCE office, typing required. Insurance experience helpful. Call FE 2-0238.

TEACHERS
Earn This Summer

(While vacationing) — interesting, profitable & dignified work for you this summer. Exceptionally good earnings, work 3-4 hours a day, car necessary. Your check mailed weekly. For interview call FE 5-6573 or MA 4-3464, 9 'til noon

WTD: LADY OF CLEAN HABITS. 5 hours a day, afternoons, 5 days a week housework and some cooking. Perry street vicinity. Write Pontiac Press Box 83.

WANTED: WOMAN FOR COUNter work in dry cleaning store. Write Pontiac Press, Box 62.

WOMAN TO DO LIGHT HOUSEwork, 1 child, $10 a week. Please call after 5. FE 8-9959.

Help Wanted 8

ALL MEN OR WOMEN DESIROUS of making $3 to $5 per hour, full or part time. See Mr. Smith, 150 N. Perry 8 to 12 p.m

FIRST CLASS COOK. BOX 101 Pontiac Press.

TELEPHONE SOLICITING. MUST be 18 or over. Hours — 9 til 2:30. Apply 3½ S. Saginaw. FE 4-1103.

Employment Agencies 8A

EVELYN EDWARDS
VOCATIONAL COUNSELING
SERVICE
911 COMMUNITY BANK BLDG.
FE 4-0584

SECTY

Aged 21-35 to work in small office, good typing & shorthand, skills, hours 9 to 4:30 with 1 hour for lunch 5 days, no Saturdays. MIDWEST EMPLOYMENT 400 Pontiac State Bank Bldg. FE 5-9227.

Instructions 9

PIANO LESSONS: MAJORS IN Gospie music and in beginner FE 5-0967.

Royal Oak Beauty College

Guy Carl is now accepting a limited amount of student beauticians in this newest beauty college. For more information write or call Lincoln 8-9100. 504 E. Fourth St. Royal Oak.

SUMMER TUTORING IN READing, English and General Math. Upper elementary through High School. FE 8-9746.

TUTORING

Math, Physics, Chemistry, English through 12th grade. For information call FE 2-4058.

Work Wanted Male 10

A-1 CARPENTER WORK NEW — Repair FE 4-4210.

ALL AROUND HAULING FE 4-2129

AVAILABLE NOW CARPENTER and cabinet work new and repair. D. B. Murdock, FE 4-4508

CABINET MAKER AND CARPENter. Kitchens a specialty. FE 4-5000

CARPENTER SMALL JOBS. FE 8-3124

CARETAKER, MAN TO TAKE care of lawn & garden. Wife for cleaning or nursemaid. EM 3-0350

COLLEGE GRADUATE WITH DEgree in business desires full time employment, draft exempt, preferably office work. OL 2-6531.

CARPENTRY — FINISH TRIM — Custom cabinets specialty. FE 5-5632.

CARPENTER, PART TIME ONLY. EM 3-3659

DENTAL STUDENT, KOREAN vet with family needs summer and part time employment. Has 8 years exp as draftsman. EM 3-0988.

HANDY MAN WANTS ANY KIND of work. Carpenter, remodeling or new work. FE 4-9456.

HIGH SCHOOL GRAD DESIRES work in prep. for col. FE 8-0155.

INSIDE & OUTSIDE PAINTING, eavestroughs, carpentering plumbing, tile laying, roofing, rec. rooms plaster repair. FE 5-8371.

INTERIOR & EXTERIOR PAINTing, reasonable. Free Est. OR 3-3752 or OR 3-8117.

INTERIOR & EXTERIOR PAINTing and cabinet making in the home. Free estimates. FE 2-7137.

LAWN AND GARDENING OR what have you. OR 3-5479

MINISTERIAL STUDENT SEEKing summer employment, FE 2-3207.

Work Wanted Male 10

QUALIFIED LIFE GUARD AND swimming Instructor. FE 4-1980.

MAIL JOBS CEMENT, BRICK, and block. OR 3-5108.

TREE REMOVAL, TRIMMING. Lots cleared Free estimates. FE 5-3502.

TOOL MAKER, JOURNEYMAN, family man. Avail. now. EM 3-6191.

YOUNG BOY DESIRES WORK ON farm. EMpire 3-4827.

WE BUILD GARDENS AND lawns. Cut grass and weeds, and sell black top soil by bushel. Hand digging, and light hauling. Free estimates. FE 2-8262.

WALL WASHING & PAINTING & odd jobs. FE 5-3274.

WEED, GRASS AND BUSH CUTting, hand digging and light hauling. FE 2-8262.

YOUNG MAN DESIRES WORK OF any kind. FE 8-9489.

Work Wanted Female 11

1 DAY IRONING SERVICE. $3 per bu. FE 2-2495.

I DAY IRONING SERVICE. $3 bushel. FE 5-1471.

2 GIRLS, EXP. IN HOUSEWORK want day work. FE 8-3466.

2 WOMEN WANT WALL WASHing and housecleaning. FE 3-7581.

COLORED GIRL 22 WANTS DOmestic work to live in. Call FE 4-7311.

EXP. GIRL, 16, WISHES BABY sitting & housework. Home nights. FE 8-9491.

EXCELLENT TYPIST DESIRES full or part time employment. 2-7961.

EXP. HIGH SCHOOL GIRL wishes baby sitting and light housework. FE 5-6415.

EXP. GIRL WANTS BABYSITTING and housework. Home nights. OR 3-8838.

EXP. IRONER WITH REF. $1 per hour. Own trans. FE 8-6017.

EXP. HIGH SCHOOL GIRL DEsires baby sitting. Vic. of Auburn Heights. FE 4-5553.

GIRL, 17 WANTS BABY SITTING work. FE 5-6477.

GIRL WISHES BABYSITTING JOB while mother works. MA 4-2303.

GIRL 18, WOULD LIKE DAY-TIME babysitting in your home. FE 8-2945.

GIRL 16 WISHES BABY SITTING job 2 or 3 days week. In vic. of Perry Pk. FE 4-3461.

GIRL, 17, WANTS BABY SITTING by the week. FE 4-8098.

HIGH SCHOOL GRAD. WANTS tutoring. Elementary children. Exp. Ref. $1 hr. FE 2-7879.

HIGH SCHOOL GIRL WOULD like work in home. Exp. FE 4-0622

HIGH SCHOOL GRADUATE WISHes summer employment. Position as typist or receptionist preferred. OR 3-1363.

IRONINGS IN MY HOME OR yours. 48 N Astor. FE 5-2565.

LADY WISHES CLEANING. $1 AN hour. Exp.. ref. FE 8-0834.

MOTHER WOULD LIKE TO CARE FOR SMALL CHILD DAYS ONLY. FE 4-5997

MOTHER WITH 4 MONTHS OLD baby would like work, live in. FE 8-8338.

PONTIAC BABYSITTERS BUREAU Licensed & bonded. Drivers 65 cents per hr Adult sitters. ORlando 3-7161.

PRACTICAL NURSE, AVAILABLE. OR 3-3964

MIMEOGRAPHING, TYPING, SECretarial service EM 3-2942.

SENIOR HIGH SCHOOL GIRL Wants full or part time work. In store or babysitting. EM 3-0350.

TEENAGE GIRL WANTS JOB AS babysitter day or night. FE 5-5287.

WALL WASHING OTHER WORK. Neat & reas. FE 5-6398.

WASHINGS & IRONINGS Call FE 5-9724

WOMAN WANTS DAY WORK, 6 days, references, FE 4-1323.

Building Service 12

20 YRS. EXP. CEMENT WORK OF all kind Fully insured All work guaranteed. FE 8-1236.

AAA Floor Sanding
Floor Laying - Finishing
C. BUD BILLS FE 8-2050

ALL KINDS OF CEMENT WORK, floors, drives. Specialty, Reasonable. Jensen. FE 2-2340.

ALL KINDS OF CEMENT WORK. Brick and block OR 4-5680.

A-A TRENCHING
Footings, Septic Field, OR 3-4943

A & B TRENCHING
Footings water lines, field tile. FE 5-9961

A-1 CARPENTER CREW AVAILable Roughing and finish. Also alterations Free est. FE 8-3606.

ANY TYPE OF HOUSE PLANS custom drawn OL 1-8200 EM 3-4931

ALUM. SIDING PRE-CAST STONE applied by experts. FHA terms. EM 3-0482 Gordon Flattley

BARNS OR BUILDINGS straightened and repaired. FE 4-2290.

BRICK, BLOCK AND CEMENT work Also chimneys. No job too large. Residential and commercial Guaranteed work. Ph. MY 4-1128

BRICK, BLOCK STONE WORK. Fireplaces our specialty. OR 3-7603.

BLOCK, BRICK, CEMENT WORK and fireplaces MA 5-0378.

BULLDOZING FE 5-2853

CUSTOM HOMES BY LICENSED builder. Build with confidence. EM 3-4179.

CEMENT WALKS, PORCHES AND steps. FE 4-5143.

CEMENT AND MASON

Work done expertly. Free estimate, 16 yrs. exp. OR 3-9402.

CUSTOM HOMES BY LICENSED builder Free estimates OL 1-3461.

CARPENTRY WORK, BARS, Recreation rooms. General remodeling. Licensed builder, FHA terms. OL 3-9179

CEMENT IS OUR SPECIALTY. Floors, basements. EM 3-4879

CEMENT & BLOCK
WORK FE 5-0782

FREE ESTIMATES ON WIRING, for water heater, ranges & dryers. FE 8-8431 R B. Munro Electric Co., 1060 W. Huron.

ELECTRICAL WIRING, ED MURray, 956 Myrtle. FE 2-8657.

EXCAVATION, TRENCHING, bulldozing, top soil, etc. JIM EM 3-0881

FREE ESTIMATES

On new homes, additions, modernizing. We will build or repair anything. Financing available. Call FE 4-4681 or FE 5-0242 now.

GUARANTEED ROOFS — ALL kinds Est 1918 Hugus Marsh 353 N Cass FE 2-3021 FE 2-8946

HOUSEMOVING — FULLY equipped. FE 4-8450. L. A. Young.

HOME GARAGE, CABINS, ADDItions Licensed builder FHA terms FE 4-6909

NOTICE TO HOME-OWNERS

Now you can use that extra car, motor boat, vacant lot, or anything of value to remodel your home, put on new siding, or build that extra room you need. Take up to 5 years to pay the balance. Phone EM 3-4466

PLASTERING, NEW AND REpair. Verne Keller. FE 5-7329 after 6.

ROOFING, ALL KINDS AND sheet metal work Free estimates. FE 5-7239.

R. G SNYDER FLOOR LAYING, sanding and finishing Phone FE 5-0592

ROOF REPAIRS

EAVESTROUGHING FE 4-0444

PLASTERING & REPAIR REAS Pat Lee. FE 2-7922.

SPECIALIST IN ALL TYPES OF concrete work Res & Comm'l. Licensed, bonded, insured, free est. Raymond W Commins. OL 1-0772.

TRENCHING, EXCAVATING FOR septic tanks, field tile, footings, ditches & boat wells, OL 1-0853.

TRENCHING AND BULLDOZING

R. D. Thompson FE 7-8872

WE DIG BASEMENTS UNDER houses, Block and cement work. FE 2-3796 or FE 5-0984.

Building Supplies 12A

FIREBRICK USED, 10 CENTS EA Reg. brick, 3 cents ea. 31245 W 8 Mile

WRECKING COMMERCIAL BLDGS & Stores on Corner of Oakland & Baldwin Ave., all materials being sold at on-the-job wrecking prices. See Salesman daily, 8 to 5. Or call Union Wrecking Co. Inc., KEnwood 5-8200.

CARNIVAL by Dick Turner



"Have you seen my trading stamps, Junior?"

Business Services 13

30 DAYS ONLY

Special low prices and free estimates on all heating and chimney work done now. We are chimney specialists, a local registered company. This is our year around business. We clean, repair, rebuild, & build new chimneys, specializing in liners for gas chimneys Chimney baskets made to order Clean, repair all types furnaces, fireplaces water heaters, boilers, incinerators Save dollars. Call now. FE 8-4301.

ACCENT ON QUALITY, INTERLAKES TREE SERVICE. Trim, remove, cabling, surgery, land clearing. Insured, MA 4-2903.

ASPHALT PAVING

Driveways, parking lots, long guarantee, financing OL 2-0266.

ACME ASPHALT

Paving, driveways, parking lots, etc. Our prices are below that of last year. Call OR 3-3021 for free estimate.

ASPHALT PAVING

Driveways, Parking Lots, etc., Free Est. MA 5-1206, FE 5-5623.

ALL MAKES OF FOUNTAIN PENS repaired by actory trained man at our office. General Printing & Office Supply Co., 17 W. Lawrence St Phone FE 3-0135.

ASPHALT PAVING

Let us estimate your driveway or parking lot.
WE HELP FINANCE
Dependable Asphalt Paving Co.
FE 5-5037 or FE 4-7980

APPLIANCE SERVICE

We service all makes of wringer and automatic washers 30 yrs. in Pontiac

ROY'S, 96 Oakland FE 2-4021.

BLOOMFIELD WALL CLEANERS. Wall and windows. Reasonable. Free est. No obligation. FE 2-1631.

BULLDOZING & GRADING. Contract or hourly rate. FE 4-5950.

CEMENT WORK, EXPERT WORKmanship. Reasonable prices. Sheehan & Schwieger. MAple 5-1290 or LI 3-6803.

ELECTRIC MOTOR SERVICE Repairing & rewinding 218 E. Pike St. FE 4-3981.

FURNACE CLEANING OR REpair. Very reas. OR 3-3013.

FISCHER'S LAKE CLEANING Weeds and mud removed. Free estimates. OR 3-6136.

FURNACE SERVICE — 15 YRS exp. Get my price. Ph. FE 2-5637

GENE'S HEATING SERVICE Furnaces cleaned, sold, repaired 3316 Crooks Rd., Rochester. FE 5-3909

LOT MOVING VICNITY of Baldwin & Walton. FE 4-8543.

MOSQUITO CONTROL SPRAYING

Also effective on other insects
Special rates to groups
Phone OAkland 8-2019

PLASTERING—NEW OR REPAIR Work Guaranteed FE 5-0394.

Saws — Lawnmowers
Accurately Sharpened
18 Chamberlain FE 2-7680

SHEET METAL & ROOFING Gutters & Flashing. Free Est. OR 3-8779.

SAWS MACHINE FILED Manley Leach 10 Bagley St

SMITTY'S AIR-COOLED ENGINE & lawnmower motor repair service Engine parts FE 4-2416.

Dressmaking, Tailoring 16

DRESSMAKING. TAILORING. Alterations. Drapes & formals done in my home. Call FE 8-8455.

Garden Plowing 16B

CUSTOM PLOWING, GARDEN, yard, or acreage Anywhere. FE 5-6511

GARDEN, LAWNS, PLOWING disceing Dozing or leveling. Cow manure, dirt. FE 4-3371.

TRACTOR AND DUMP TRUCK service. Sod delivered. FE 8-6356 or FE 5-3972.

Insurance Agencies 17A

NO INCREASE IN AUTO RATES We Write All Types Insurance DANIELS INSURANCE AGENCY 563 W. Huron FE 3-7111

Laundry Service 18

OR FAMILY LAUNDRY SERVice phone Pontiac Laundry, FE 2-8101.

LACE CURTAINS PLAIN OR RUFfled. Beautifully finished. Pontiac Laundry Phone FE 2-8101.

WASHING AND IRONINGS. 2 DAY service. Pick up, deliver. FE 4-6584.

Landscaping 18A

A-1 GRADING, TED'S LANDSCAPing Service. Sodding-seeding-blk. dirt. Free est OR 3-3547 & MA 5-2423.

A-1 LANDSCAPING AND COMplete dump truck service, at a price you can afford. FE 2-0346.

COMPLETE LAWN BUILDING, seeding and sodding. A-1 top soil FE 5-6511.

A-1 LAWN CARE GUARANTEED work. Free estimates. FE 8-1950.

CUSTOM BULLDOZING, YARD & driveway grading Back filling. Roto-tilling. Terms. EM 3-3023.

DAN'S LANDSCAPE SERVICE Complete spring clean-up. Lawn cutting & repair. FE 4-6510

EXPERT TREE TRIMMING AND removal Ph FE 5-6593 or OR 3-2000

MARION BLUE SOD—35c SQ. YD. 2601 Crooks Rd North of Auburn TW 2-1174

NURSERY SOD, DELIVERED OR laid. Dirt furn. FE 2-3650.

NEW LAWN BUILT. FINISH grading Backfield top soil. FE 2-0603

PERENNIAL GARDENS
LANDSCAPING
Lawn Maintenance, Landscape Gardening.
FE 8-1333 OR 3-3382

SOD DELIVERED, DUMP TRUCK and tractor service. FE 5-6356 or FE 5-3972.

TREE TRIMMING AND REmoval Finish grading. Call Aft. 6. FE 4-0137

NEED A FINANCE-FIXER? Order Classified Ads to sell, rent, find a good job. FE 2-8181 is the Want Ad number!

Moving & Trucking 19

A-1 MOVING — HAULING EXCELLENT SERVICE Reasonable. FE 5-3458 — FE 2-2909

AA-1 Reduced Rates

Smith Moving Large van or pick-up FE 4-4864

DUMP TRUCK SERVICE Gordon Trucking FE 8-0095

HAULING & RUBBISH. NAME your price Any time. FE 8-0095.

JIM'S MOVING AND TRUCKING, cheaper. FE 8-3244, FE 5-1348.

LIGHT TRUCKING, CLOTHING and unwanted articles picked up free. FE 5-5625.

LIGHT AND HEAVY TRUCKING Rubbish. Fill dirt, top soil, gravel & front end loading. FE 2-0603.

LIGHT TRUCKING & RUBBAGE, $4 load, FE 8-0145.

MOVING AND HAULING, ANYtime. FE 5-5314.

O'DELL CARTAGE

Local and long distance moving. Phone FE 5-6806

TRUCKING & HAULING. RUBbish Anytime Cheap. FE 4-1820.

Trucks to Rent

TRUCKS, TRACTORS AND EQUIPMENT
½-ton Pickups 1½-ton Stakes
Dump trucks Semi-trailers
Pontiac Farm and Industrial Tractor Co.
825 S. WOODWARD
Open Daily Including Sunday
FE 4-0461 FE 4-1442

UNWANTED ARTICLES PICKED up free of charge. FE 5-4638.

Painting & Decorating 20

1ST. CLASS PAINTING AND DECorating. Cash or terms. FE 5-9580.

1ST CLASS INT. — EXT. PAINTing Decorating. Reas FE 5-2860.

A-1 PAINTING, PAPER HANGing, paper removed. FE 4-6918.

A-1 PAINTING AND PAPERING. Mason Thompson, FE 4-8364.

A-1 PAINTING INTERIOR & EXterior. 10 per cent disc. for cash. Guaranteed. Free est. FE 4-9205.

FOR THOSE WHO CARE
FE 4-0617

HOUSES PAINTED, 2 TEACHERS exp. Free estimates. OR 3-2496 or OR 3-3059

HOUSE PAINTING, FREE ESTImates Wicker Enterprises. 861 Brown Rd. FE 4-8591

INT. & EXT. PAINTING, GUAR. work, OR 3-4260, OR 3-8862.

LADY INTERIOR DECORATOR. Papering & painting FE 8-0343

MOTELS, SHOW ROOMS, CORRIdors & basements sprayed with Zolatone, multi-colored paint, FE 5-9515

TEACHER NEEDS PAINTING work inside or out Exp. Reas. FE 2-3664.

PAINTING PAPER HANGING. FE 3-9144

PAINTING — PAPERHANGING WALLS CLEANED
TUPPER OR 3-7061

PAINTING & PAPER HANGING, 25 yrs. exp. FE 5-9937.

Physio-Therapy 21A

PHYSIO-THERAPY AND SWEDISH massage. OR 3-5651.

Television Service 22

ALL TV SERVICE CALLS ANswered promptly Day or night. RAYAL ELECTRONICS FE 4-2418

DAY OR NIGHT TV SERVICE FE 5-1296 or FE 5-8390 M. P STRAKA

Typewriter Service 22A

TYPEWRITERS AND ADDING MACHINE REPAIRING Expert work. General Printing and Office Supply Co. 17 W. Lawrence.

Upholstering 23

BEADLE DRAPES, SLIP COVERS, materials & used furniture. FE 5-1927.

EARLE'S CUSTOM UPHOLSTERing $174 Cooley Lake Rd. EM 3-5841.

THOMAS UPHOLSTERING 197 N. Perry St FE 8-8888

Lost & Found 24

FOUND: LITTLE BLACK DOG with white feet, also under neck and tip of tail. FE 8-0837.

FOUND: 2 PR. MAN'S OR BOY'S glasses. 1 near Madison Jr. High, 1 at Northside Park. FE 4-5133.

LOST IN VICINITY OF ST. Fred's School — brown frame, lady's glasses. Light blue case. FE 3-7213

LOST: 3 CHRYSLER CORPORAtion checks. Friday evening. If information, FE 4-5812 after 5:30.

LOST: PARAKEET, BLUE, ANswers to name of Robbie. Vic. of Osceola & Eliz. Lk. Rd. 174 Osceola. FE 2-4702.

LOST: GERMAN MADE CAMERA & leather case at Dodge Park, Sunday. Keepsake of dead brother. Reward. FE 2-0772.

LOST: BLUE & GRAY PARAkeet, yellow head. Answers to name "Mickey" Vic. of N. Telegraph, REWARD. FE 4-7863.

LOST: BROWN & WHITE BRITtany Spaniel. Vic. of Voorheis & Telegraph Rd. REWARD. FE 2-9085.

LOST — 1 ROTH FLUTE & BLACK case. Vic. of Isaac-Crary Jr. High. Reward. Please call OR 3-2772.

LOST: ONE FEMALE ENGLISH setter. Reward. FE 5-5996.

LOST: APRIL 30, BLACK AND white male collie. Children grieving for pet. REWARD, FE 8-1372.

Hobbies & Supplies 24A

PAINT BY NUMBER PICTURES. Scrabble games. Backenstose Book Store, 15 E Lawrence St.

Notices & Personals 25

$25 REWARD FOR INFORMATION leading to the arrest and conviction of the person that has been vandalising Holiday Park. FE 2-3231.

AUTHORIZED
MASON SHOES
HENRY J COMPEAU
289 Clayburn St. FE 8-3900

CALL ELECTROLYSIS CENTRE for removal of unwanted hair. Eves. OR 3-2895.

Notices & Personals 25

ANY GIRL OR WOMAN NEEDing a friendly adviser, phone FE 2-5122 Confidential. The Salvation Army.

BEAUTY SPECIALS

Cold-wave $5.50 complete, shampoo & style, $1.50, personality hair cuts, $1.50. Open Tues. & Thurs. nights Dorothy's 500 N. Perry. FE 2-1244.

COLD WAVE $4.50 UP; SHAMPOO and set, $1.50. Open Fri. Eves M&H STYLE-RITE OR 3-3421 Williams Lake & Highland Rds.

CHARLIE:
Had my old double-breasted suit made into a very smart 2-button single-breasted at Ed. Grindle's and like it better than my new suit. Better take yours out right away because Ed has a special price this week.
BILL

DAINTY MAID SUPPLIES, MRS. A. Taylor, 56 Gillespie. FE 3-7293.

DAINTY MAID SUPPLIES — 739 Menominee. Mrs. Wallace. FE 5-7805.

HOME-MADE WEDDING AND ALL occasion cakes. FE 5-8460.

In Debt?

If you are having trouble meeting your payments see us today. MICHIGAN CREDIT COUNSELORS, INC., 41½ S. Saginaw. Above Oakland Theater. FE 8-0456

KNAPP SHOES
Fred Herman
2070 Airport Rd OR 3-1592

LADY WHO TOOK THE WRONG navy faille coat at Persian Beauty Shop, May 31, call FE 4-4890.

LOSE WEIGHT SAFELY & ECOnomically with newly released Dex-A-Diet tablets, 98 cents at SIMMS.

REDUCE NOW

10 pounds in six short days. As little as $1.00 per visit. See ugly pounds and inches melt away. Flabby muscles toned and tightened. Call for appointment today. FE 4-4131.

WILL?

You be one of the lucky home seekers to see our model home. Three bedrooms brick, attached garage, 60x26. Plastered (garage too). Plush basement. Oak floors. $13,950 on your lot. Out Walton left on Shaw to Cosyburn.

Humphries

FE 2-0274 Realtor FE 4-7114
83 N. Telegraph Open Eves.
Multiple Listing Service

Wtd. Children to Board 26

A GOOD HOME AND CARE, LIcensed. FE 5-3534.

WTD. 2 GIRLS. HOME BY LAKE. Near church and school. Very reasonable. FE 8-6720.

Wtd. Household Goods 27

BEDRM. SUITE, LIVING, KITCHen, misc. Private. FE 5-7332.

FURNITURE NEEDED

Entire home or odd lots. Get the top dollar Will buy outright or sell it for you B & B Community Sale. Phone OR 3-2717.

WANTED TO BUY — ALL TYPES of furniture Ph FE 5-8523.

WANTED SMALL ELECTRIC Cement mixer. Phone FE 2-2985.

WTD. — ANTIQUE DISHES, Antique lamps, antique furn. MY 2-1521.

Wtd. Miscellaneous 28

WANTED: LARGE AQUARIUM. FE 4-1816

WANTED TO BUY OLD GUNS. 5014 Sashabaw.

WANTED: RECLINING WHEEL chair, good condition. FE 2-3436.

WANTED: DONATION OF EQUIPment for nursery at Elis. Lk. Church of Christ. "Christian." FE 5-7028.

Wanted to Rent 29

2 BEDROOM HOUSE NEAR WISner School. References. FE 2-3607.

ASSISTANT PASTOR AND FAMily would like 3 bedroom house. Waterford or Clarkston area. Have references. FE 2-5965.

EXECUTIVE WISHES TO RENT modern home in good location with at least 3 bedrms. and basement, 2 car garage or will rent with option to buy. Write Pontiac Press Box 59.

FURN. HOUSE FOR RENT IN Pontiac near bus line. Write Pontiac Press, Box 7.

TO LEASE BY AUG. 1ST. 3 OR 4 bedroom house. West Side. FE 4-6618.

WORKING MOTHER & 12 YR. old son want to rent small, nicely furn. apt. in Webster School district. Pontiac Press Box 14.

Share Living Quarters 30

BUSINESS LADY, SHARE MODern home. Very Reason. FE 5-0377.

Wtd. Contracts, Mtgs. 32

BUYERS WAITING. GET THE best cash deal for your land contract. John Kinzler Realtor. 670 W. Huron St., Ph. FE 4-3525.

WANTED

Money available to buy land contracts. See us on any contracts you have for sale.
PONTIAC REALTY
737 Baldwin FE 5-8275

IMMEDIATE ACTION

On any good land contract. New or seasoned Your cash upon satisfactory inspection of property and title. Ask Ken Templeton.
K. L. Templeton, Realtor
2339 Orchard Lake Rd. FE 4-4563

CASH
UNLIMITED

For land contracts, new or seasoned, lowest possible discount, no obligation Call FE 4-3944 or FE 5-6975. Ask for Ted McCullough.
ARRO REALTY
5143 Cass - Elizabeth Rd.

CASH IN A FLASH

For land contracts, see Augie Johnson in person. 20 years service to satisfied friends and clientele.
A. Johnson
REALTOR
1704 S. Telegraph Rd.
FE 4-2533

CASH FOR LAND CONTRACTS. H. J. VanWelt, 4540 Dixie Hwy. OR 3-1355

Land Contracts Wanted

Edw. M. Stout, Realtor
77 N. SAGINAW ST. FE 5-6165
Open Evenings 'til 8:00

Ready, Willing and Able

Cash buyers waiting for your land contract. Call Real

Rent Lake Cottages 36A

1 ROOM KITCHENETTE APTS., on Pontiac Lake & M59. OR 3-4555.

ALL MODERN KITCHENETTE motel cabin on Pontiac Lake. Sandy beach. Good swimming and fishing. $4 per week. OR 3-4389.

COTTAGES AT MISSAUKEE Lk., Lake City. Ph. MAple 5-7086.

MODERN FURN. WATERFRONT cottage $30 per wk. Less by season. OR 3-6830.

MOERN 4 RM. COTTAGE, BY week, month or season. Lake Orion MY 3-7033.

MODERN LAKEFRONT. 15 N. OF Pontiac. Sleeps 8. ORlando 3-7227 or FE 3-6953.

WALLED LAKE. MODERN CONV. Pvt beach 9 bedrm. Reas. Market 4-2293

For Rent Rooms 37

1 CLEAN LIGHT HOUSEKEEPING rm. Near Auburn Heights. FE 3-7251.

1 LOVELY ROOM, PVT. W. SIDE home, kitch. pvt., reas. FE 4-3770.

AT BUS STOP PLEASANT MODern room, $7 wk FE 5-7332.

ALL NEWLY DECORATED, MODern 2 rm Quiet Down town. Ideal for elderly person 150 N Perry. FE 2-3053

BEAUTIFUL ROOM ON THE lake with kitchen, nome and lake privileges. $65 mo. OR 3-4101.

BUS STOP PVT. ENTRANCE, cook & laundry, telephone. 499 W. Huron

MODERN RMS. FOR GIRLS ON Westside with laundry, kitchen priv. FE 2-0919.

ROOMS – NEAR GENERAL HOSpital. Kitchen Privileges. FE 4-3387.

SLEEPING RM. WITH KITCHEN privileges. 355 Baldwin Ave. FE 4-1039.

Rooms With Board 38

CLEAN, QUIET, WEST SIDE home. Good Ole Southern Cooking. FE 8-3338.

EXTRA CLEAN, HOME - STYLE meals. 14 Matthews. FE 5-0377.

Convalescent Homes 38A

HAVE VACANCIES, MEN OR women. Bed or ambulatory patients accepted. Easy rates. Rose Lane Rest Home. FE 5-4267.

NEW, MODERN REST HOME, now open, reas. rates. MA 5-3488.

Hotel Rooms 39

HOTEL AUBURIN

Rooms by Day or Week
Also 1 or 2 room apartments. Cooking and refrigeration units.
464 Auburn FE 2-9239

HOTEL ROOSEVELT – CLEAN, neat rooms & apts. Some with TV. By day or week $10 & up. 125 N. PERRY. FE 5-8126.

Rent Stores 40

15'X50' RETAIL STORE ROOM. INquire F. J. Poole Co., 151 Oakland, Mr. Miller.

Rent Office Space 41

94 W. AUBURN NEAR ROCHESTER RD. Modern 1,800 sq. ft. bldg. to share with owner. Plenty parking – reasonable. OL 1-9941 – OL 1-6623.

590 SQ. FT. AIR CONDITIONED office space in new building. Capitol Savings & Loan Bldg., 75 W. Huron St. FE 4-0561.

LOCATED WITHIN 300 FEET OF 100 per cent corner on E. Huron St. 2 and 3 room suites available. Heat and hot water furnished. Lease available. R. H. Smith, Realtor. 28 E. Huron St. FE 8-0466.

ONE BLOCK FROM SEARS. AT 100 Oakland Ave. 2 large rms. Ideal for insurance and real estate or any other business. FE 3-9826.

For Sale Houses 43

2 BEDROOM HOME WITH 2 LOTS, buy my equity & 5 rooms of modern furniture. Excellent condition in city, north side. $1,500 & assume contract. Reply Pontiac Press Box 64.

5 RMS. & BATH. MY EQUITY. FE 4-3628.

STARTER HOME. 2 BEDROOMS. FE 5-0992.

LOW DOWN PAYMENT. BRICK Terrace. 5 rooms and bath oil heat. Call FE 4-2975.

WALLED LAKE. INVESTMENT. National Home. 2 bedroom finished on large lot, MA 4-3684.

2 GOVERNMENT HOUSES EACH 20x20 to be moved. 2517 Adams Rd., FE 2-0926. Auburn Heights.

5 ACRES. 6 RM. HOUSE, BARN, basement, oil furnace. MA 6-1557.

7 ROOMS 1½ BATHS. AUTO. heat, oak floors, at 240 S. Lynn St. Reasonable down payment. FE 4-5425

CLARKSTON ESTATES. 3 BEDroom brick ranch home. Attached plastered garage. Full basement. Built-in oven and range. Lake priv. By owner. MA 5-1556.

FOR QUICK SALE. BY OWNER. 9 unit brick apt house. All completely furnished. $2500 down. Must be seen to be appreciated. FE 2-1476

BY OWNER, LAKE ORION. 2 houses on lot. 4-2 bedroom, 1-6 room 1½ bath. FE 4-4740 or FE 5-4355.

FOUR ROOMS NEWLY DECOrated. $10 weekly. P.O. Box 535

BY OWNER, RANCH HOUSE, 2 bedroom, double garage, breezeway, large lot. $9,500. Ph. FE 2-1160.

NEW SPLIT LEVEL STARTER home. 24x48 plus basement and other extras. Low down payment. FLATTLEY BLDG. CO. EM 3-0482 or EM 3-2411 after 6.

ASSOCIATE

BROKERS INVESTMENT CO.
FE 8-9643

Immediate Possession

MODERN 2 story duplex. Brick with 2 bedrooms. Oil heat. Large corner lot. Many extras. Reasonable down payment.

443 ORCHARD LAKE AVE.

MIDDLETON

$850 DOWN—Located off Walton Blvd. near Blue Sky Theater. 5 room and bath. New 2 car garage. Nicely landscaped ½ acre lot with weeping willow trees and back yard Barbecue. Immediate possession.

$650 DOWN—Newlyweds or retired couple—Located near Williams Lake, extra large 3 room and bath. Basement, full enclosed sun porch. On 2 beautifully landscaped, shaded lots. Quick possession.

Leslie R. Middlton

BROKER 188 N. JOHNSON
FE 5-7721 — OR 3-3922 — FE 8-6003

FHA TERMS
Only $800 down including mortgage costs on this lovely 3 bedroom ranch. Living room 20x11; kitchen 12x10. Gas heat. Aluminum storms and screens, water softener. All for only $8,650.

JUST LIKE A PICTURE
This 2 bedroom bungalow has everything. Large carpeted living room, excellent kitchen with eating space, full basement, gas heat. Large lot with rock garden and several shade trees. Only $525 down plus mortgage costs on FHA terms.

GI—NO DOWN PAYMENT
Lakefront home with 4 bedrooms. Large knotty pine living room, kitchen 14x10. Ceramic tile bath. Utility room 10x12. Oil FA heat. See this today.

IVAN W.
SCHRAM
REALTOR FE 5-9471
942 JOSLYN, COR. MANSFIELD
OPEN EVENINGS & SUNDAY
MULTIPLE LISTING SERVICE

SAVE ENERGY, USE WANT ADS! To find a job, place to live or a good used car, see Classified NOW.

For Sale Houses 43

$600 DOWN. 5 ROOM RANCH home, hardwood floors, automatic oil furnace full bath, plastered walls, aluminum awnings, only $8,900. Call EM 3-6210.

White Lake privileged. 3 room ranch, FA oil heat, oak floors, aluminum storms and screens, good condition. $7,950, low down payments. Call MU 4-2045.

RICHARD STEELE, REALTOR
224 Center St., Highland

KENT

Established in 1916

BRICK RANCH HOME—New in '56. 3 bedrooms, tiled bath with shower, large kitchen, carpeted living rm with fireplace, rec. room in full bsmt., gas heat. Brick 2 car garage, large shade trees. West suburban location. Now at $23,500. terms.

11 ACRE COUNTRY ESTATE—Just the place for a family that wants a saddle horse or kennels. Spacious 8 rm. home, 2½ baths, den with fireplace, bsmt., oil heat. Large garage, workshop, small barn, fenced yard, well landscaped. Call for further details.

BRICK 4 BEDRM.—West suburban location amid fine homes. 24 ft. living rm., fireplace, large kitchen with breakfast nook, dining rm., den, 2½ baths, sun room. Bsmt. with rec. rm. and fireplace. 2 car garage, lake privileges. Large landscaped lot. A fine home for distinguished family. Shown by appointment.

WATERFORD — CLARKSTON AREA. Attractive 5 rm. and bath home. 22 ft. living rm. with fireplace. Enclosed porch, full bsmt., oil heat. Garage. Large lot. Clarkston school. $13,500, terms.

MACEDAY LAKE FRONT — Reduced for quick sale. 2 bedrm., large living rm., den, tiled bath. Bsmt., oil heat, 2 car garage. Drive out today to see this at a bargain price of only $12,500 — $2,500 dn.

Floyd Kent, Inc., Realtor
2200 Dixie Hwy. at Telegraph
FE 2-0123—Open 9 to 9
AMPLE CUSTOMER PARKING

2 YR. OLD HOUSE, $500 DOWN, FE 8-1152.

Partridge

IS THE "BIRD" TO SEE

3 Bedroom—Trade

Very comfortable 3 bedroom bungalow on paved street. 2 car attached garage. Basement with oil furnace. Priced for quick sale at only $9,750 on easy, easy terms. Will accept property, contract, or "what have you" in trade. See this today.

W. Side, 3 Bedroom

Wonderful family living is yours in this 3 bedroom, 1-story home on Pontiac's west side. Has full basement, already divided for recreation room. Back yard is fenced and has 10' x 14' patio. It's yours for only $11,500 on terms.

REALTOR PARTRIDGE
FE 4-3581 1060 W. HURON
OPEN TIL 9
MULTIPLE LISTING SERVICE

CLARK

$13,000 FHA TERMS. White Frame, 1-Floor Rancher, aluminum siding, nicely landscaped lot, 90x127 feet, 3 large bedrooms, large living room, 12½x21½ feet, dining room, modern kitchen, full basement, oil heat.

$9,900. ONLY $950 DOWN. Immediate possession, modern, 7-room home, gas heat, 3 or 4 bedrooms, garage, large lot.

$13,500 LARGE 13 ROOM HOME. Trade or sell on reasonable down payment. Large lot 160 x 291 feet. A lot of house. Will take smaller home in trade.

$8,900 SIX ROOM MODERN. Located off Baldwin, 3 rooms down, 3 bedrooms and bath up, $1,900 down.

CLARK REAL ESTATE
TO BUY, TO SELL, TO TRADE
FE 4-6492 OR FE 4-4813
1362 W. Huron Open 9 to 9
MULTIPLE LISTING SERVICE

OTTAWA HILLS

FIRST OFFERING:
This two bedroom brick home with partially finished upstairs, all plumbing and partitions roughed-in.

Two large bedrooms, beautiful kitchen, dining area and wall-to-wall carpeting. Has breezeway and garage. Two beautifully landscaped lots with fencing.

Can be purchased with an FHA Mortgage.

Shown by appointment only.

WM. A.
KENNEDY
Realtor
3101 W. Huron FE 4-3569
Open Evenings till 9

BY OWNER, 4½ ROOMS, AUTOmatic heat, basement, garage, lot 70 x 300, $7500. EM 3-2757.

Dorris & Son

LAKE FRONT
A BEAUTIFUL HOME
This pretentious 3 bedroom home situated on Elizabeth Lake with 110 ft. frontage and 290 ft. deep, with massive spreading shade, evergreens, rolling lawn, flowers and shrubs, 20x32 attached garage and hobby room with full bath and two half baths, full basement, paneled recreation rm., two water systems, kitchen by Hudsons, two beautiful bedrooms on main floor, and dormitory bedroom up 11x40 is sure salable at $26,000. Consider home in trade or terms.

BRICK HOME
$14,500 FHA terms
Eye appealing 3 bedroom home, with fireplace, recreation room, breezeway, garage, full basement, solid drive, lot 100x150, full bath and half bath, lake ½ block, excellent beach a home you should investigate

G.I. SPECIAL
DANDY BUNGALOW, $8,950
24x34x28 on foundation, oak floors and plastered walls, forced air oil heat, beautiful living room 15½x15½, master bedroom 11x15 lot 50x135 just 2 blocks from lake, payments approx. $58 inc. taxes and ins. $400 will handle

WE BUILD WE TRADE

DORRIS & SON REALTORS
752 W. Huron PHONE FE 4-1557

BUY NOW
SAVE MONEY — $7,950 with terms, buys this large 7 room home between Sears & Baldwin School. Extra room down could be bedroom 3 bedrooms up, full basement oil heat. Newly decorated down. Call now.

ATTRACTIVE BRICK
PIONEER HIGHLANDS — Lake privileges & all, gas heat recreation room with nice bar, aluminum storms & screens, carpeting, draw drapes & more. $15,000 TERMS.

J. R. Hiltz
Realtor
1011 W. Huron FE 5-6181

WILL?

You be one of the lucky home seekers to see our model home. Three bedrooms, brick, attached garage, 30x26. Plastered (garage too.) Full basement. Oak floors $13,950 on your lot. Out Walton left on Shaw to Cosyburn.

Humphries

FE 2-0474 Realtor FE 4-7114
83 N. Telegraph Open Eves.
Multiple Listing Service

For Sale Houses 43

2 FAMILY INCOME. VERY nice, with large extra lot. Alum. siding, Permastone front, new automatic gas furnace, alum. storms and sash. New two car garage. Price $17,000 with $3,500 down. Call owner, FE 5-1562.

Suburban Bungalow

Ideal home for young couple. 26x32 ft. having 2 bedrooms, built in bath, oil heat, subdivision water, lot 80x225 ft., located just off Crooks Rd., near Auburn. Convenient to schools, only $7,650, terms.

A Real Buy

Here is a 6 room modern with garage, 187 ft. lot, needs a little decorating. Has all city conveniences, located off N. Johnson St., only $5,250, terms. Good investment.

Income

A very fine 3 family, large 6 room apartment down & two 3-room apartments up. Gas heat, double garage, close to public & parochial schools. $3,000 down.

WILLIS M.
BREWER

JOSEPH F. REISZ, SALES MGR.
53-55 N. Parke F E4-5181
Eves. FE 8-0823

5 RMS. AND BATH. NEW, LARGE lot. Lk. priv. across street. $700 down. Lauinger Real Estate, OR 3-8138 or EM 3-0444.

KNUDSEN

Spence Street

Price has been reduced on this very fine well located home to $12,500 with FHA terms. House has 6 nice rooms and bath, full basement, screened terrace and 2 car garage. Kitchen and bath are practically new. There is an attractive fireplace and the living and dining rooms are nicely carpeted. It is a wonderful value and you should investigate.

Watkins Lake

Only $500 down buys this home for $5,500. Wooded lot and home is modern. A good value.

Old Lane Drive

Custom built 6 room and bath home. Excellent oak floors, plastered walls, aluminum storms and screens. 75 ft. lot. Land contract, terms.

WM. H. KNUDSEN
REALTOR 244 S. Telegraph Rd.
FE 4-4516 Evening No. FE 2-8503

Templeton

RANCH HOME

Large living room, 2 bedrms., 1 large master, beautiful bath with built-in vanity. Nice kitchen with breakfast bar. Large dining area. Also patio enclosed & heated. Could be a third bedrm. Large utility room, gas heat. Attached 2 car garage. Large fenced well landscaped lot. Located just off Orchard Lake Rd. in Bloomfield Twp., only $15,000. Will accept good trailer as part of down payment.

K. L. Templeton, Realtor
2339 Orchard Lake Rd. FE 4-4563
After 6, FE 2-9502

LAKE FRONT
Lovely new modern 3 bedroom Built-in kitchen. Attached 2 car garage. $21,500, terms.
Many other good buys in lake and suburban property. See us before you buy.

Dorothy Snyder Lavender
REALTOR EST. 29 YEARS
A 7001 Highland Rd. (M59)
EM 3-3303 or MU 4-6417

5 ACRES
2 bedroom modern nearly new modern home. Large living room. Sunny kitchen. Utility room. Generous sized screened porch (could easily be made into 3rd bedrm.). Nicely landscaped grounds. Also an incompleted home on same property. Beautiful trees. Owner says trade for income property or will sell for $11,900, terms.

$5,600
Buys this 3 bedroom home. Carpeted living room. Dining room. Kitchen. Utility and garage. Privileges on 2 lakes. $900 down will handle.

Dorothy Snyder Lavender
REALTOR EST. 29 YEARS
7001 Highland Rd. (M59)
EM 3-3303 or MU 4-6417

2 APTS.
$750 down. Near N. Saginaw. 4 rooms & bath first floor. 3 rooms & bath second floor. Good rental section. $8,750.
$1,000 down. Large 5 room modern near St. Michael's. Double garage. Good value. $7,350.

PONTIAC REALTY
737 Baldwin FE 5-8275

Hempstead

$500 DOWN

Must sell to settle an estate. Ideal buy for handyman. 12x22 ft. living room, 2 bedrooms 10x10 ft. & 10x12 ft.; large kitchen with dining area & full modern bath. Gas water heater & oil heat. Elect. stove & space heater included. 1½ car garage & lot 156x200 ft. This is a real buy. Full price only $7,000.

FOUR BEDROOMS
Here is a real buy for a large family. 2 bedrooms up. Living room, dining room, kitchen, two bedrooms & bath down. Full basement, new elect. water heater & coal heat. Good northside location. Out of town owner asking $7,450 with $700 dn.

K. G. HEMPSTEAD
102 E. Huron St. FE 4-8284
Eve. FE 5-0510 FE 2-3971

STOUT'S
Best Buys Today

SMALL ESTATE
Attractive 5 room and bath frame home. Beautifully landscaped 180 x 180 lot. Electric hot water, utility shed, rear yard fenced. Community water system. $750 down.

G.I. RESALE
Located in city, 4 rooms and bath and utility. Storms and screens. Fully insulated, oil hot air heat. Close to Wisner and Lincoln Jr. High. $53 per month after moderate down payment.

DRAYTON HEIGHTS
Sharp 2 bedroom ranch type with utility room. Oil heat, aluminum storms and screens. Clarkston school district. $1,500 down, low monthly payments.

$650 DOWN
Moves you in. 4 rooms and bath, plus garage and breezeway. Excellent suburban location with lake privileges on Round Lake. Immediate possession

BUILDING SITE
115 x 188 lot with shade trees. Close to new Pontiac Northern High. $100 down.

COAL YARD
Choice location, approximately 128 x 380 with railroad spur, small office and drive-on scales. $15,000, with terms.

LAKEFRONT LOT
Ideal location for bi-level home. Well restricted community. Excellent frontage on one of county's best lakes. $500 down.

Edward M. Stout, Realtor
77 N. Saginaw St. FE 5-8165
Open 'till 8:00 p.m.

For Sale Houses 43

Where are the most fabulously individualized homes being built — and in what new

EXCLUSIVE LAKE AREA?

No, It's Not The "$64,000 QUESTION"

But can be answered by your visit to . . .

JAYNO HEIGHTS

Not a tract, but an especially choser location of distinction — Fabulous beyond description.

$25,000 to $75,000

3 BEDROOMS & DEN
3 BEDRMS. & FAMILY ROOM
2, 3, AND EVEN 4 BATHS

Each a Panoramic View

We urge the most "Discriminating" buyers to inspect these unusual offerings NOW!

OPEN

DAILY 4-8
SATURDAY 3-7
SUNDAY 2-8

MANY MODELS READY FOR IMMEDIATE OCCUPANCY

—GOOD TERMS—

Bateman Kampsen

REALTORS FE 4-0528
377 S. Telegraph Eves. & Sun.

2 BDRM. HOME, $7,000 CASH OR $7,500 on contract. FE 5-5313 after 3 p.m.

MILLER

FIRST ADVERTISEMENT
NO DOWN PAYMENT for GI — Just closing cost. Neat attractive 2-bedroom bungalow with a nice 12x18 ft. living room, and there is eating space in the 15 ft. kitchen. Oak floors, oil heat. A beautiful landscaped lot. Privileges on Crescent Lake. See it now, only $7800.

IT'S JUST BEAUTIFUL are the words we use in describing this lovely custom-built home. 6 rooms — 3 large bedrooms and a beautiful ceramic bath. Half of one wall in the spacious living room features a Roman brick fireplace. There is a modern dream kitchen. Full divided basement has extra fireplace in recreation room, attached 2-car garage — well located among other fine custom-built homes. Best of all, $2500 will move you in. Bal. on easy FHA Mtg.

$400 DOWN! It is hard to believe but here is a well-located north side home with 6 perfect rooms — 3 bedrooms, one is 14x30 ft. — an 18 ft. carpeted living room, dining room, drapes included, all oak floors and plastered walls. Full basement has tiled rec. room — Oil furnace, gasinator, water softener. This home was built in 1951. A once in a lifetime buy. $400 down, Bal. on easy 5¼ FHA mortgage.

William Miller
Realtor FE 2-0263
1075 W. Huron

BROWN

$350 DOWN — Priced at only $11,500. Modern contemporary bungalow. Excellent condition in and out. Large 75 x 110 ft. lot. "Here is a home you'll be proud to own — Only 3 years old." Subject to FHA approval.

$650 DOWN — Choice location in Clarkston Estates. Large 3 bedroom bungalow with aluminum siding. Attached gar. Beautiful lot. Just like new. Subject to FHA approval.

$15,975 LITTLE FARM — Large 3 bedroom bungalow with attached breezeway and two-car garage. Full basement. Oak floors. Aluminums and screens. Well landscaped. Real liberal terms. Call for details.

$20,000 OAKLAND AVE. — Zoned Commercial. Large corner lot with 8 room modern home. Excellent location for many types of business. Ideal for small drive in.

$18,975 COUNTRY LIVING — with all the comforts and conveniences that are found in city home. 10 acres of land. Large barn. Two car garage. 4 bedroom farm home. Interior is as modern as tomorrow. All large rooms. Will trade for smaller home.

L. H. BROWN, Realtor
1362 W. Huron Ph. FE 2-4810
MULTIPLE LISTING SERVICE

John K.

IRWIN

BUILD your new home. Let us build a better home for less. 800 plans to choose from. Call us for information. No obligation.

Omar Street

Lovely 2-story home in excellent condition. New carpeting and decorating. One owner. $8950.

Money In Your Pocket

There will be if you see this excellent 4 family income. Return of $300 per month. Total price only $18,500.

FHA Approved

Why buy a house already too small for your family? This brick home has 4 bedrooms and 2 tiled baths plus a full basement with forced air gas heat. Low down payment. Call now.

John K. Irwin & Sons
Since 1925
313 West Huron Street
Phone FE 5-9447 Eve. MI 6-3783

JOLL

BRICK RANCH
3 large bedrooms. Basement and oil furnace, recreation space with built in bar. Close to bus. Only $850 down. Will accept trade.

LAKE FRONT
100 ft. on private lake, nice beach. 3 bedrooms, large glassed and screened in front porch. Oil furnace. Year round home. Only $13,500 with terms.

$195 DOWN
2 bedroom modern on east side. Basement, furnace, automatic hot water. Full price $4950.

J. J. JOLL, REALTY
2536 DIXIE HWY. FE 4-4561

SLICES OF HAM



For Sale Houses 43

G.I.'s

NORTH END — A doll house with living room, 2 bedrooms and kitchen with dining area. Bath. Combination breezeway and utility, 1½ car garage. On 3 lots. Only $8,500—Just mortgage costs down to GI.

CRESCENT LAKE Estates — Sharp, like new Deluxe kitchen, tile bath. Full basement. One of our best buys at $10,400. About $70 per month total. We have the key, so let's look NOW!

SPICK & SPAN home has 2 large bedrooms, living room with picture window, attractive kitchen and dining area. Utility room. Aluminum storms and screens. Nicely landscaped and fenced rear yard. $8,500.

RAY O'NEIL, Realtor
262 S. Telegraph Rd. Open 9-9
FE 3-7103 FE 8-0789

SYLVAN LAKE
Sam Warwick has new 3 bedrm. brick tri-level, high basement, wooded lot, lake privileges. $19,800, 1814 Sherwood. FE 4-5090. FE 2-2105. Open Sunday.

BY OWNER. TROY. 2 BEDRM., ranch style with attached garage. 12' by 21' living rm., carpeted. Large kitchen, tile bath, oil furnace, large util. rm. and attic. Alum. storms and screens. ½ acre lot. $12,700, $3,000 down. MU 9-1262.

COMPARE THIS
Custom built 1200 sq. ft. 3 bedroom brick ranch home. Full basement. 2 fireplaces. Slate entrance 1½ baths. Ceramic tile with vanity. Plastered walls. Oak floors 22x24 plastered garage. All this for $17,000 on your lot.
E. J. DUNLAP
Custom builder FE 8-1198

Johnson

FOR BETTER HOMES

$1500 DOWN
5 bedroom home, full basement, oil heat. Garage. Enclosed front porch. Water softener, gas stove and automatic washer included. Home in A-1 condition. Only $65 per month.

$900 DOWN
3 bedroom modern home with 2 room apartment in basement. 2½ baths. Large lot fenced and landscaped. Full price $7250; only $55 per month.

NORTH SIDE
Lovely 5 room home 2 years old. Fenced rear yard. Full price $8950, with reasonable down payment to 4½ per cent mortgage, with only $57 per month.

Evenings after 6 call FE 2-3381 or FE 5-2935.

A. JOHNSON, Realtor
1704 S. Telegraph Rd.
FE 4-2533

"RAINBOW"

COLORED—2, 3 & 4 bedroom moderns as low as $750 down.
WE PROVIDE RENTAL SERVICE
FE 2-2614 502 S. PADDOCK

NORTH SIDE
Modern 3 bedrms., full basement, recreation room, new gas furnace, garage, large lot. Near school & bus line. Priced to sell. CALL B. TANNER, FE 3-5485.
Russell A. Nott, Realtor
170 W. Pike St. FE 4-5905

4 ROOMS, FULL BASEMENT, modern. 78 E. Columbia. Call after 6, FE 4-6744.

FIRST OFFERING
1957 "LeChateau" 3 bedrm brick ranch. Large corner lot, knotty pine kitchen, tile bath, plastered walls, hardwood floors, full basement, FA heat, gas incinerator. $2,860 down to 4¼ per cent 30 year GI. Balance $13,850 at $94 per month. Owner transferred. FE 4-6938.

MULTIPLE LISTING SERVICE

O'NEIL

JUST 2 YEARS old is this brick ranch with attached plastered 2-car garage. Cozy living room with natural fireplace, 2 large bedrooms and den that can double as a third. ½ bath and a full bath, ceramic tiled. 23-ft. kitchen and dining area, stainless steel built-in oven and surface burners. Ample birch cupboards—Loads of closet space. Basement? Yes! Divided for recreation room with another fireplace. Beautiful wooded lot, just a few blocks from Watkins Lake. Priced at $20,500, terms. Please call for an appointment.

$1,000 DOWN and you can live in the lower 5 room and rent the upper 3 room apartment for almost enough to make the payments. Completely furnished including washer. There's a basement with gas heat. Price reduced to $12,000. Be first.

WASHINGTON PARK — 3 bedroom gray brick home, 1 floor plan. Carpeted living room and dining el. Nice kitchen, tile bath and full basement. $13,500 with $1,500 down.

$600 DOWN plus closing costs on a fine 3 bedroom home having a full basement. Living room and dining el carpeted. Tastefully decorated throughout. Washington Park; fine school district. Don't wait!

BRICK AND BLOCK building 26 x 74 divided into 2 rooms. Front 22'6 x 42 back room 22'6 x 24'4 with garage door entrance. Ideal for plumbing shop, heating business or repair shop. Just a few doors off Auburn Ave. $10,500 with $2,000 down — $80 per month.

RAY O'NEIL, Realtor
262 S. Telegraph Rd. Open 9-9
FE 3-7103 FE 8-0789

For Sale Houses 43

MULTIPLE LISTING SERVICE

Union Lake
2 bedrooms. Large living room with 2 picture windows. Fireplace. Modern kitchen, utility room. Furnace. Automatic hot water. Year around home on lot 60 x200, ½ block from lake. $1,000 down.

Indianwood Lake Front
Beautiful 3 bedroom brick ranch with large living rm. fireplace. Extra large kitchen. Tile floors. Large recreation room —lavatory. Combination storm screens. 100 feet of frontage on one of Michigan's finest fishing lakes. Orion schools. 15 minutes from downtown Pontiac. $26,500, terms.

St. Mike's
2 bedroom bungalow. Unfinished attic. All oak floors finish. Storms. Screens. Gas heat. Ideal home for small family. $1,500 down.

LAWRENCE W.
GAYLORD

136 E. Pike Open Eves.
FE 4-9584

NO DOWN PAYMENT

2 or 3 bedroom starter homes, with full basement and rough wiring on your lot or will build on our lot with small down payment. F. C. Wood Co., OR 3-1235. Corner Williams Lk. Rd. & M59. After 6, OR 3-7038.

2 BEDROOM HOME, FREE AND clear. Will trade for 3 or 4 bedroom home. Take over your payments. FE 4-8400.

CHEROKEE HILLS
First Offering

Custom-built for present owner this 5 room brick combines appealing appearance with convenient livability! It's well landscaped lot, 84x175 has good garden plot, with paved drive to attached 1½ car garage.

Room plan includes 3 bedrooms —the larger 12x13 with 2 fine closets living room with attractive paneled fireplace, ceramic tile bath, full basement, good closets and cupboards — plus more storage, or future bedroom, in large second floor room. You'll like this fine home and agree it's realistically priced at $21,500!

CARL W. BIRD, Realtor
803 Community National Bank Bldg.
FE 4-4211 Eves. FE 5-1382

MULTIPLE LISTING SERVICE

NEWER BUNGALOW
Attractive cedar shake exterior, nice fenced rear yard and 1½ car garage. You'll almost want this one on sight. Drive by 456 E. Blvd. $9,950, terms or trade for larger home.

4 BEDROOM—BRICK RANCH
Well located in restricted area just west of city. All newly decorated. 1½ tiled baths. Lot 80x160. No better value anywhere for $16,500. About $2,500 down.

CUSTOM RANCH—3 ACRES
More real living than you ever dreamed of in this 3 bedroom ranch home with all up-to-date appliances and built-ins. Borders on private lake with plenty of fish. May consider small house or land contract as part payment

JOHN
KINZLER

REALTOR
670 W. Huron St. Ph. FE 4-3525
Or Ph. FE 2-0829 EVE.

MULTIPLE LISTING SERVICE

$950 DOWN

A spick and span 2 bedroom bungalow with gas heat. To include living room furniture. Home just two years old. Don't let this one get away.

NEW . . .

3 bedroom ranch home. Full basement, with rear exposure, ceramic tile bath, custom kitchen and a (you will love) floor plan. Located on 69 ft. wide city lot; city sewers, water, etc. and close to new school. Builder will duplicate in frame or brick on your lot at a price much less than you would expect to pay.

INCOME $1,450 DOWN

Large 4 room and bath down; plus 3 rooms and bath up with separate entrance. Choice rental property—3 blocks from down town. Oil heat. 4-car garage, all carpeting included. A real bargain—First offering at $9,450.

RARE Opportunity

MR. RENT PAYER

You can enjoy home ownership in lovely Drayton Woods in this 5 room rancher with attached garage. Full basement and 80 ft. lot—if your credit is A-1 and you have a small down payment. Make your rent dollars mean more — use them to buy a home.

Bateman Kampsen

REALTORS FE 4-0528
377 S. Telegraph Eves. & Sun.

For Sale Houses 43

$750 DOWN
Unfinished home. 5 acres good soil. $45 mo.

11 ACRES
Well located for subdividing. Near MSU grounds

Also lots and acreage.
CUCKLER REALTY
236 N. Saginaw
FE 4-4091

PRICED FOR QUICK SALE. 5 room modern, gas forced air furnace, new gas hot water heater, 2 lots, cyclone fencing, on paved street. $1,000 down, $4500 balance. 2406 Pine Lake Ave., Keego Harbor. By owner, FE 3-4544.

3 bedrm. homes
$100 DOWN
Plus minimum mortgage costs.
on
WHY PAY RENT?
Model open 1:30 to 7
766 Stanley Cor. Kinney
1 block north of Lincoln Jr. High
WESTOWN REALTY
FE 8-2763

LAID OFF, CHEAP 2 BEDRM., kitchen, liv. rm., bath, full bsmt. $250 dn. $4500, $55 per mo. 220 S. Anderson. MI 6-1432 after 7:30.

JUDAH LAKE

$8,990

GI's
$58 PER MONTH
$293 Moves You In

FHA
$64 PER MONTH
$344 Moves You In

3 MILES NORTH ON JOSLYN

FE 2-9122
OPEN DAILY 1 P.M. 'TIL DARK

Diorah Building Co.
Builders of National Homes

RILEY

INCOME TOO

4 bedroom home. 1 down & 3 up. Close to downtown shopping. 2 bathrooms, large living room, dining room & basement apartment. $9,950, $1,500 down. Let the income make the payments.

52 W. CORNELL

See this excellent 2 bedroom home, living room with picture window, tiled bath, kitchen & oak floors throughout. Automatic oil heat. Lot is 50 x 240. $6,950 on easy terms.

E. YALE

3 bedroom home. Large living room, dining room, full bath, full basement $9,450 with $1,000 down.

BROKER
509 Elizabeth Lake Rd.
FE 4-1157 — FE 4-4821

BLAIR

$500 DOWN
2 bedroom, kitchen, dining and living room, full bath. Large utility room. Forced air oil furnace. 1 car garage. In Huron Gardens. Immediate possession.

$500 DOWN
Suburban 4 room modern, 2 bedrooms, tiled bath, hardwood floors — Excellent location. Immediate possession.

GEORGE BLAIR
REALTOR
4356 Dixie Hwy. OR 3-1251
DRAYTON PLAINS
Eves. OR 3-1708

MULTIPLE LISTING SERVICE

GI SPECIAL
2 bedrooms, with full basement, automatic heat, 1½-car garage. A-1 condition throughout and near good school system. Can be bought for $10,950 with no money down and only mortgage costs.

OAKLAND AVENUE
2 bedroom bungalow with stairs to unfinished attic. Full basement with tile floors and painted walls. Has ceramic tile bath, automatic gas heat, wall-to-wall carpeting and 2-car garage. Let's take a look!

George R. Irwin

REALTOR 269 Baldwin Ave.
FE 5-0101

St. Michael's Area
3 Bedroom home; 1 down, 2 up. 1½ Baths, auto. heat. 2 car garage. Nicely landscaped corner lot. See it today!

East Suburban
3 Bedroom home in nice condition on large lot. Near MSU, Oakland. FHA terms available. 2610 Genes Drive.

For Colored
2 Bedroom modern home. Just like new. Only $450 Down. See it today!

NICHOLIE & HARGER CO.

33 W. HURON ST. FE 5-8183
OPEN EVENINGS

INCOME
CLOSE TO DOWNTOWN
18 rooms, 2 story, 5 family plus caretaker's quarters. All furniture included. Rental value — $400 month.

ELIZABETH LAKE ESTATES
1½ STORY — 4 BEDROOM home on nicely landscaped lot. Carpeted living room, dining room and stairway full basement, gas heat and water softener. All for $14,900 on FHA terms.

CLARKSTON AREA
2 BEDROOM RANCH with large kitchen, cupboards to spare, living room with dining el, vestibule entrance and closet. Full basement, 100x180 ft. lot. SEE IT. $10,975, terms.

WATKINS HILLS
BRICK RANCH
3 bedrooms, large well planned kitchen with ceramic tile features and dining space. Ceramic tile bath, basement, gas heat, paved street.

Smith-Wideman

REAL ESTATE OPEN EVES
FE 4-4526 412 W. Huron

ANNETT'S OUTSTANDING VALUES

CENTRAL STREET—3 bedroom home, glassed-in porch, full basement. Garage. Immediate possession. Only $6,500. $700 down, $60 month.

CASS LAKE — Northwest shore. Summer cottage or year-around home. Immediate possession. Outstanding value at only $8,500, convenient terms.

INDIAN VILLAGE — 3 bedrooms, 1½ baths, large living room, dining room, compact kitchen. Full basement, 2-car garage. Only $11,500. $2,500 down.

DIXIE LAKE FRONT — Contemporary ranch in excellent condition. 7 rooms and bath, completely furnished. Automatic oil heat. Also partly finished guest home. Immediate possession. $20,000, reasonable down payment.

Roy Annett Inc.

REALTORS
28 E. Huron FEderal 8-0466
Open Evenings; And Sunday 1-4

For Sale Houses 43

MIDDLE STRAITS LAKE PRIV., 2 bedrms., attached garage. Fenced lot. Storms & screens. Full price $8,900—$900 dn. Or what have you. EM 3-0649.

OFFERED BY
O. C. R.

3 bedrm. modern home, birch cabinets, formica tops, H.W. floors, full basement. You'll just love it.
OAKLAND COUNTY REALTY
2610 Union Lake Rd.
EM 3-4164 — EM 3-6331
EM 3-2411 after 6

HAYDEN

CLARKSTON AREA. 3 bedroom ranch style home. Oak floors. Wall to wall carpet V. blinds. Basement, oil furnace, water softener. Garage. Lot 110x220. Terms.

$495 DOWN. New 2 bedrm. home on your lot. $6,995. Full price. Wood floors. Picture window. Bath. Utility room. This is not a shell. If you don't own a lot we can offer a choice of good locations.

DUCK LAKE. $300 down. Immediate possession. 4 rooms. Enclosed porch. Plastered walls. Good beach across road.

APPROX. 3 ACRES, Orion Twp. 2 bedroom home. Bath. Nice garden, berries and fruit trees. Owner leaving state. $6,975, terms.

J. C. HAYDEN, Realtor
66 E. Walton FE 8-0441
Open Eves. Sun. 10 to 2

SPENCE STREET. 6 RM. BUNGAlow. 1 bedrm., full bath down. 2 bedrm., full bath up. Carpeted. Gas heat. By owner. FE 4-5657.

231 W. STRATHMORE

CIVILIANS $290 DOWN

NO OTHER COSTS

2 bedroom ranch, full basement, almost new, automatic heat & hot water, fenced, perfect condition, vacant immediate possession, open—walk in & look at it! Call owner

DAYS — WO 3-3350
EVES. — SAT. & SUN. — TO 8-9851

"Heart of the Lakes"

For Sale Houses 43

WILLIAMS LAKE FRONT—SMALL modern home. Spacious grounds. Adjoining wooded lot and lake. TO 8-3023.

LIST YOUR PROPERTY WITH US —Wilson Real Estate, FE 2-8657.

3 BDRM. HOME FOR SALE OR trade. MA 5-7907 — MA 5-2118.

OUR LOSS, YOUR GAIN Leaving state. Nearly new ranch type 5 rooms. Paneled breezeway, garage, 20x22. Automatic washer and dryer. Gas heat. Lake privs. Plus 3 lots. Low down payment. 172 North Shore Dr., Lake Orion. MY 3-1961.

2 BEDRM. RANCH TYPE, FULL basement, awning, carpeting & drapes. 3 yrs. old, $9,900, terms. FE 4-3139 after 5.

7 ROOMS, 2 BDRM. AND BATH up, 2 bdrm., and bath down, gas heat, full basement, 2-car garage, near new high school and jr. high schools. $14,300 with $3,500 down, owner. FE 2-9975.

BY OWNER, 5 RMS. AND BATH with basement. FE 2-0569.

6 ROOMS ON SUMMIT ST. FE 2-9654.

BY OWNER

Sylvan Village, 3 bedroom. FE 3-9334.

$500 DOWN

2 BEDROOM HOME AVAILABLE FOR IMMEDIATE OCCUPANCY. BASEMENT GAS HEAT, OAK FLOORS. NEAR OAKLAND AVE.

$350 DOWN

LARGE 6 ROOM STARTER HOME WITH GARAGE. NEAR DEL-HURON.

R. J. VALUET, Realtor
345 OAKLAND AVE. FE 5-0693
OPEN EVENINGS UNTIL 8:30
MULTIPLE LISTING SERVICE

Income Property 43A

2 FAMILY, EXCEL. COND, NO brokers. FE 2-7832.

2-FAMILY

Located in Waterford Twp. on M59 and having a 72x190 lot that is zoned commercial, this lovely brick-and-stone home has such outstanding features as carpeting and drapes, wet plaster, hot water base-ray heat, stove and refrigerators. Upstairs apartment rented for $75 per month. Full price $16,950, $2350 dn.

HOLMES-BARTRAM
4392 Dixie Hwy.
OR 3-1950 Evenings OR 3-3230

2 FAMILY ON WESTSIDE FE 5-2093

AT WALLED LAKE. HOUSE AND motel. Lake priv. & 1 acre of ground. 42880 14 Mile Rd.

For Sale Lake Prop. 44

3 BEDROOMS

Nicely wooded, gentle rolling lakefront lot at Scotch-Union-Lake. Will build this modern design custom home with oak flooring 960 sq. ft. & exposed basement with activities area at lake level

$15,450 Total

SEE MODEL BY APPOINTMENT WILL ALSO DUPLICATE ON YOUR LOT.

C. SCHUETT, Realtor
EM 3-4196 7404 Highland Rd. (M59)

A BEAUTIFUL LOG RANCH 155' waterfront. 9 miles Pontiac. Privacy. 3 large bedrms., basement, garage, 24' by 30' living rm., dining rm. OR kitchen, 1½ baths, has everything. $2,109, terms. Owner OR 3-8576.

RECENTLY BUILT

BRICK RANCH COLONIAL
Near Quarton School. Living room with rock ledge fireplace. Dining room, kitchen with breakfast area & many cupboards. 3 bedrooms, 2 up. Library. Thermopane windows. 2½ baths. Screened porch. 2 car attached garage. Newly finished recreation room with bar. Acoustical tile ceiling. Basement completely tiled, including laundry & furnace rooms. Gas heat. Carpets & drapes included. $38,500. 1431 Pilgrim, Birmingham. Midwest 4-3673.

70 FT. FRONTAGE WITH EXCELlent beach on Cass Lake. $4,950 on terms.

R. D. RILEY, Broker
509 Elizabeth Lake Rd.
FE 4-1157 FE 4-4821

100 FT. FRONTAGE ON WHIPPLE Lake, excellent beach. FE 5-4328

ATTENTION!

A real office in a life time opportunity, yr. around lakefront home, custom built, exc. investment gross, 100 ft. of natural sand beach on beautiful White Lake, Oakland County 20 min. to Pontiac, 40 min. to Detroit. 8 room ranch, 3 bedrooms, 2 baths, living rm. full dining, large kitchen, den & family room, picture windows, carpeted fireplace, large closets & storage space, basement, 2 car garage, landscaped Leaving state, sacrificing for immediate sale. Phone owner, at Milford, MU 4-0635.

COMPARE THESE LAKEFRONT VALUES WITH ANY OTHERS ON THE MARKET BUY NOW WHILE PRICES ARE DOWN FOR SPRING CONSTRUCTION

Seymour Lake 100 ft	$ 2,950
Mohawk Lake 100 ft	$ 4,000
Waterford Hills ½ acre	$ 6,500
Lake Angelus, 1 acre	$10,000

WHITE BROS.

REAL ESTATE
OR 3-1295
5660 Dixie Hwy.
Open Eves 'til 9; Sunday 10 'til 5

COTTAGE ON WOODHULL AND Sashabaw. FE 2-9654.

85' FRONTAGE ON SYLVAN Lake. $4200, $1700 down. Write Pontiac Press Box 4.

Dunham Lake Frontage

13 lots available
CHAPIN REALTORS OR 3-8982

COMPARE THE DOWN PAYMENT with other lake privileged homes. Casting, $12,000, $1,000 down, $80 per mo. 3 bedrooms, 1½ baths, fireplace, carpet, drapes. Lot 200x420. Leaving state. Near Clarkston. Call OAkland 8-3325.

Lake Fronts

COZY 4 room, year-round home paneled in Knotty Pine throughout. Includes furnishings. Ideal spot for retired couple. Full price only $8,500—terms.

MODERN 3 bedroom home on 147 ft. of beautiful lake frontage. Includes boat house, bath house, large dock and beautiful sandy beach. Can be bought on convenient terms.

J. A. Taylor
REAL ESTATE & INSURANCE
7732 Highland Rd. OR 3-1349
(M59 at Pontiac Lake)

LAKEFRONT HOME

7 rm. modern, large rms. in exc condition. Ideal bathing beach with large lot. Well landscaped. Immediate possession. Priced $18,500 with terms.
RUSSELL A NOTT, REALTOR
170 W. Pike FE 4-5908

Lake Angelus Estates

LARGE LAKEFRONT LOTS Beautiful large shade trees. Lots 100 ft. wide, paved streets, electricity & gas, community water. Being offered at reduced prices. Terms arranged. Eves. GR 4-7529
GORDON WILLIAMSON CO.
19180 Grand River KE 2-3400

OWNER MUST SACRIFICE COTTAGE OR YEAR around home on the lake. Equity $1,500. Sacrifice for $900. Balance only $3,600. FE 8-6488.

SAND BEACH

65x200 ft lot Only $3,000 $500 down.
WM. C GODFREY REAL ESTATE
MAple 5-1822 or MAple 5-1067

UNION LAKE

Choice lots, 75 x 150 ft., 1 block from lake, $2,000 each. Name your own down payment, $25 per mo. OR 3-4180

WATERFRONT INCOME HOME. My loss, your gain. $13,500, $500 dn., $75 per mo. ORlando 3-3950.

WATKINS LAKE-FRONT BY OWNER 1½ story Roman brick, 1-yr-old 4 bedrooms, 2 baths, 25' by 20' living room. $26,000; $9200 down. Call after 3:30. OR 3-2192.

For Sale Resort Prop. 44A

GRASS LAKE — NEW CABIN, large lot. Center resort area, adjoining state forest. Good hunting, fishing. $1,095. $100 dn., $25 mo. Jerry Morrow, Gladwin (Skeels) Mich. GArden 6-7000.

For Sale Resort Prop. 44A

1300' BY 20' FRONTAGE, NO. 2 Hwy., Upper Peninsula, 15 acres. $2,500. $100 down, $20 per month. FE 1-9733

BRUCE PENINSULA ONTARIO, Canada. 100 ft. Lake Huron waterfront lots on this beautiful peninsula, 280 miles from Pontiac, good highway all the way. $3 to $7 a front ft. Like a different world of evergreens, white birch, picturesque rock and clear blue water. Wonderful fishing, hunting, boating and swimming. For information call owner. MY 3-3804.

For Sale Lots 46

2 LGE. LANDSCAPED WATERfront lots, $1,500, $100 dn., $25 per mo. OR 3-3950

5 CHOICE LOTS IN COMMERCE. Bargain priced. 1 block from main highway and 1 block from school. By owner, EM 3-3014.

40 ACRES, 20 MINUTES FROM Pontiac, overlooking Private Lk. All or part. Call MA 5-1239.

CITY LOT BELMONT NEAR Michigan Paved street. Etc. Easy terms. OLive 2-2211.

FOR PERRY ACRE LOTS CALL: H. P. HOLMES, INC. FE 5-2953

LARGE SELECTION OF BUILDing lots. Priced right, name your own terms. Call MU 4-2045.

Lake front lots, Lake Neva, Lakewood Village sub. $55,500. Call EM 3-6210.

RICHARD STEELE, REALTOR
224 Center St., Highland

LOTS OF LOTS

LAKE FRONTS
LAKE PRIVILEGES
BLACKTOP STREETS
COMMUNITY WATER

Drive out today and inspect this new exclusive lake area. JAYNO HEIGHTS — 1 MILE WEST OF SILVER LAKE RD. ON WALTON

Bateman Kampsen

REALTORS FE 4-0528
377 S. Telegraph Eves & Sun.

ON WATERFORD HILL. SACRIfice, beautiful sloping lot with 6 lovely apple trees. Ideal for ranch or split-level home. FE 5-4561.

Partridge

IS THE "BIRD" TO SEE

AT UPPER LONG LK.

High lot on pavement with beautiful view of the lake. 80' on canal by over 160' deep. Private beach with 300'. Only $5,000.

TWO LAKEFRONTS

Two outstanding lots with sand beach on lake 5 miles from Pontiac. —Huge, towering evergreens on each lot. Secluded by large stone wall between street and property. Each priced at only $2,000 down

REALTOR PARTRIDGE
FE 4-3581 1050 W HURON
OPEN 'TIL 9
MULTIPLE LISTING SERVICE

ROCHESTER RD ½ MILE N Auburn 1½ acres. $2,000 cash FE 8-3425.

SYLVAN LAKE FRONT
Choice bi-level building lot, 50 ft frontage on beautiful Sylvan Lake

HAMMOND LAKE FRONT
100x240 ft. lot.

UPPER LONG LAKE
Privileges, 113x215 ft. lot.

UPPER LONG LAKE FRONT
101x256 ft. lot.

Smith-Wideman Realty
412 W. Huron FE 4-4526

WILL?

You be one of the lucky home seekers to see our model home. Three bedrooms, brick attached garage, 20x26 Plastered (garage too). Full basement. Oak floors $13,950 on your lot. Out Walton left on Shaw to Cosyburn

Humphries

FE 2-0474 Realtor FE 4-7114
83 N. Telegraph Open Eves.
Multiple Listing Service

For Sale Acreage 47

20 ACRES NEAR BALD EAGLE Lake, $200 per acre, $500 down. Paul M. Jones, Real Est. 832 W. Huron FE 4-8550

40 ACRES, MILFORD AREA, close to new high school. $500 an acre. Terms. MU 4-2045

RICHARD STEELE, REALTOR
224 Center St., Highland

SPECIALS

$2,450 WEST SUBURBAN — 2½ acres only 3 miles from city. Lake privileges. Very liberal terms or will trade for car, land contract or housetrailer. Priced to sell.

$2,500 FIVE ACRES—near Orion & Oxford. Excellent bldg. site. And it is a bargain at this price. Owner leaving city.

Ask for Mr. Brown.

L. H. BROWN, Realtor
1362 W. Huron Ph. FE 2-4810

For Sale Farms 48

5 ACRES 6 RM. HOUSE, BARN, basement, oil furnace. MA 6-1557

10 ACRES

West of Pontiac, no buildings. Can be bought with your down payment.

20 ACRES

Vacant, beautiful building site. Full price $4,500.

70 ACRES

No buildings, West of Pontiac. $300 per acre

38 ACRES

Well located at the edge of Pontiac, with 300 foot lake frontage and 2 houses. For details call.

Clarence C. Ridgeway
REALTOR
975 Baldwin Ave. FE 4-6203

35 ACRES, MODERN HOUSE—Barn — outbuildings. New well. Groveland Twp. $1,500 down, $85 month. FE 4-4462 days, FE 2-2295 eves.

Farms of all kinds
P. W. DINNAN
66 W. Huron FE 4-2577
Eves FE 4-3946

Sale Business Property 49

THREE STALL COMMERCIAL GArage, zoned manufacturing No. 2 22 W. Kennett. FE 8-1431.

Rent Lease Bus. Prop. 49A

94 W AUBURN NEAR ROCHESTER RD. Modern 1,800 sq. ft. suitable for any business. Large parking area front, plus 400 ft. in back for outside storage. lumber yard, builders' supply or hardware use. Will split for offices or share bldg. Low rent with option to buy. OL 1-9941 - OL 1-6623.

160 FT. FRONT ON BALDWIN Ave. for used car lot. 685 Baldwin Ave. Ph. FE 8-1431.

3 CAR COMMERCIAL GARAGE. 22 W. Kennett St. Ph. FE 8-1431.

Business Opportunities 51

Class C

Excellent liquor bar in Pontiac area, requires $26,000 down payment, plenty of parking area. Don't call, come to our office for information.
WILLIS M. BREWER
55 N. Parke St., Pontiac

FOR RENT LAKEWOOD COFFEE shop. Fully equipped 3121 W. Huron St.

FOR SALE BUSY DRIVE IN Restaurant. Will sell my business. Pontiac Press Box 5.

REACH CASH CUSTOMERS through Classified Ads. Call FE 2-8181.

Business Opportunities 51

GROCERY & MEATS — JUST A few miles from Pontiac. Good location with subdivision of better homes now being built in vicinity. Owner's apartment on second floor. Unbelievable gross that is growing daily. Complete price including all equipment and real estate only $25,000 with convenient terms or will trade for home in this area.

Roy Annett Inc.

REALTORS
28 E. Huron FEderal 8-0466
Open Evenings; And Sunday 1-4

GROCERIES AND MEATS. GOOD neighborhood store. FE 2-8459.

NEW 2-STALL SERVICE STATION for lease. Has 40 ft. salesroom. Opportunity for wide range of accessories. Financial assistance available. Located Dixie Hwy. & Maybee Rd. Ph. FE 4-1511 for further information

RESTAURANT ON M30, WEST Branch. Real security for a couple. Very nice equipment. Going for less than the value of the 38 x 32 masonry building. Only $7,700 & business is good.

CLASS C BAR. Grocery, gas station, grossing $50,000. Real estate & all, $44,500, terms. Will accept land contract for part down payment.

A BETTER DEAL. For an experienced business opportunity salesman. Need assistance due to taking over the Detroit office. See Mr. Charles.

STATEWIDE

Real Estate Service of Pontiac
B. D. Charles, Realtor
1717 S. Telegraph FE 4-0521
Detroit Office TWinbrook 3-3286

LUNCH ROOM FOR SALE. Huron Bowl. 1110 W. Huron.

"LET'S TALK BUSINESS"

9 Month Class "C"

Best known bar in Saginaw Bay-Thumb area. After 5 years, owner is independent. Going to Florida to build motel. Bus. and prop. will pay for itself and make you $250 per week besides.

Interest In Fashions

Women's apparel and ready to wear. Located in busy suburban area. Incl. prop. and living quarters—inventory down.

MICHIGAN BUSINESS SALES CORPORATION
JOHN A. LANDMESSER, BROKER
1573 S. TELEGRAPH RD.
FE 4-1582

PARK AT OUR FRONT DOOR

MILK DEPOT WITH STORE IN quire 446 M15, Ortonville.

MUTART REALTY
WALLED LAKE

YR. ROUND BUS. IN LK. AREA Groceries, meat, beer and wine business with 4 rm. modern living quarters, full basement, auto. oil heat and water heater. Walk in box and plenty of other refrigerations, garage, black top parking area. This is a money maker. Will accept trade, house or land contract or $5,000 down. Property, stocks, fixtures and all included.

2410 S. Commerce MA 4-2391

MODERN SERVICE STATION for lease. Reasonable investment will put you in FE 2-0101 after 5, or weekend FE 8-1448

Partridge

IS THE "BIRD" TO SEE

Oscoda, 2 Homes
4 Cabins, $19,500

Enjoy the fabulous north while making a profit. Almost 2 acres on the scenic hwy. to the bridge and near the enlarging Oscoda Air Base. 4 furnished modern cabins plus a 4 room furnished modern home rented year 'round $75 per month plus another 5 room home that can be a business spot. It's beautiful here with cooling shade trees and sandy beach across the road on Lake Huron. Just $7500 down. Rent from 1 house makes the payments of $75. Never before a bargain like this. Will accept part trade or contract

A Northern Mkt.—Trade

Trade your home, contracts, or other property on this attractive northern grocery. Has 3 bedroom modern owner's apt. Fine 40' x 60' block bldg. included. Priced for immediate sale.

REALTOR PARTRIDGE
Businesses Thruout Mich.
FE 4-3581 1050 W. HURON
OPEN TIL 9

PIZZA RESTAURANT FOR lease. $75 mo. $500 investment required. FE 8-9111 or EM 3-8379

STANDARD OIL STATIONS FOR lease. Opportunity. Moderate investment. Perry & Madison, Saginaw & Elm. Call MI 6-5311 or FE 4-1584

STANDARD OIL STATIONS FOR lease. Financial assistance available. Dixie Hwy. & Waterford Rd. Waterford Twp. Call MI 6-5311 or RA 4-4245 after 7.

Sale Land Contracts 52

25 PER CENT DISCOUNT. BALance $5,500, payable at $55 monthly, 6 per cent interest. Cost to you $4,125. A good investment. Good security. Clark Real Estate. FE 4-6492 or FE 4-4813. Ask for Mr. Clark.

INVEST

New 2 bedroom home with full basement. Sold $1,548 down, $6,400 balance, 20 per cent discount. Ask for Mr. Hayden.

J. C. HAYDEN, Realtor
86 E. Walton FE 8-0441

Money to Loan 53

(State Licensed Lenders)

GET CASH QUICKLY
Up to $500
Oakland
Loan Company
FE 2-9206
202 PONTIAC STATE BANK BLDG

LAID-OFF WORKERS

We make cash loans to laid-off workers. No principal payment until you are back to work for 30 days

Our Requirements Are:
1. That you own furniture or a car.
2. That you are a permanent resident
3. That you had a good work and a good paying record before becoming unemployed.

If you owe bills and are being pressed for payment come to see us at once and be relieved of worry. We have confidence in you and in your community

Loans to $500
Made Quickly

You will always receive pleasant courteous considerate and friendly treatment at any one of our offices (See phone directory for addresses)

BUCKNER
Finance Co.
PONTIAC
DRAYTON PLAINS
WALLED LAKE

LOANS
$50 TO $500—$25 TO $500
COMMUNITY LOAN CO.
10 E. LAWRENCE FE 8-0421
FRIENDLY SERVICE
LOANS $25 TO $500
BAXTER & LIVINGSTONE
64 W. Lawrence St. FE 4-1598

Money to Loan 53

(State Licensed Lenders)

WHEN YOU NEED
$25 - $500

You can get it quickly on your signature, car or furniture. No endorsers, payments to suit your budget. We will be glad to help you with your money problems.

STATE
FINANCE CO.
FE 4-1574
702 Pontiac State Bank Bldg.

IT MAKES SENSE
TO BORROW
FROM HFC

HFC offers modern money service backed by 80 years of experience. Household provides friendly counsel on money matters and loans up to $500 are made promptly in privacy on terms you select. Visit or phone HFC today.

Household Finance Corporation
3½ S. Saginaw; 2nd flr. Kay Bldg.
FE 4-0535

NEED $25 TO $500?
SEE
SEABOARD
PHONE
FE 8-9661
"Parking No Problem"

Seaboard Finance Co.
1185 NORTH PERRY STREET

Quick Cash

$25 TO $500

On your own signature, auto, or other security. Up to 24 months to repay. Our service is quick, friendly and helpful. Phone FE 5-8121 or visit us at our office.

Home & Auto
LOAN CO.
7 N. Perry St. (corner Pike)

TEAGUE FINANCE CO.
202 N. MAIN
ROCHESTER, MICH.
LOANS $25 TO $500
AUTOS
LIVESTOCK
HOUSEHOLD GOODS
Ph. Rochester, OL 6-0711 OL 1-9791

Mortgage Loans 54

A Mortgage Problem?

We make mortgage loans to meet your requirements. Any property, any amount. Prompt service. Also buy land contracts and real estate
We Buy Equities
CHEFF MTGE & RLTY CO.
10 W. HURON ST. PONTIAC
FE 8-8589 Eves. EM 3-0948

Swaps 55

1½ ACRES

3 BEDROOMS — BEAUTIFUL HILLTOP LOCATION — NEAR CLARKSTON — WILL TAKE LAND CONTRACT OR OTHER PROPERTY IN TRADE.

JIM WRIGHT
REALTOR
345 OAKLAND AVE. FE 5-9441
OPEN EVENINGS UNTIL 8:30
MULTIPLE LISTING SERVICE

20% OFF

On all power & hand mowers. We rent sanding machines, rug shampooing machines, lawn rollers & seeders.

BARNES HARDWARE
742 W. HURON

60 ACRES, UP NORTH PART payment on small house in Pontiac. FE 5-0877.

$1,600 EQ IN 4 BEDRM FOR CAR. Housetrailer or lot. FE 5-9580.

CASH FOR USED TV's, RADIOS & tape recorders. FE 4-4945

ENGLISH SETTER AND BEAGLE. Trade for rotary mower or gun, or what have you. MY 3-1620.

FREEZER 16 CU. FT. HOLDS up to 800 lbs. for chain saw or etc. also oil heater & space heater. MArket 4-2903.

GUN CABINET $45 WILLING TO SWAP FURNITURE SAME VALUE PREFER BEDROOM SUITE. FE 4-2889.

LOT, WILL SWAP FOR STATION wagon FE 5-7841 166 Raeburn.

MODERN HOME FURN. FOR housetrailer here or home in Florida. FE 4-6311.

MODERNIZED 1 BEDRM. WITH basement. Will sell or trade. Any offer considered. OR 3-7044.

SWAP MY EQUITY IN 50x135 LOT with small house. New deep well, balance about $600. Small payments. For car or farm tractor. FE 5-3986.

SELL OR TRADE MY EQUITY, 3 bedroom home, N. W. side of city. FE 2-4420.

WILL SELL OR TRADE MY equity in a 4 acre orchard located on paved rd., and my '51 Chevy for a late model General Motors or Ford car. FE 4-6537.

WANTED: PEOPLE IN THE market for a garage. OR 3-2360.

For Sale Clothing 56

4 RANCH MINK SKINS WEDDING dress, size 10. Reasonable. MI 6-3566.

LADY'S CLOTHING, SIZE 18, also several pairs of shoes 9B. Phone FEderal 5-9038.

MEN'S WORK CLOTHES FOR sale cheap. Shirts & pants, 2 for 99c. Coveralls, $1.75. Workingman's Outlet, 65 S. Saginaw.

MINK COAT, IN GOOD CONDITION. Full length. $50. MI 4-6623.

RUMMAGE SALE, EVERY DAY. 9 to 11. 389 Orchard Lake.

Sale Household Goods 57

2 WHEEL TRAILER
FE 2-0926

2 TWIN SIZE INNERSPRING mattresses & springs. JUniper 8-1775.

2 WHEEL TRAILER, ALL STEEL frame, $45. 14 ft. rowboat, $20. FE 7-0404.

2 WHEEL UTILITY TRAILERS. FE 5-8782 4921 Filer.

3 GOOD RECORD PLAYERS Price $8 & up. FE 5-8755.

4-BURNER THERMADOR BUILTin stove new, $75. G. A. Thompson, 80 S. Perry St.

6 PIECE SILVER GRAY BEDRM. outift. Double dresser, bookcase bed, large chest, 2 vanity lamps, all for $89.50. Pay only $3 weekly. Pearson Furniture, 42 Orchard Lk. Ave.

7 PIECE LIVING ROOM SUITE, brand new davenport & chair, 2 modern step tables, matching coffee table, 2 decorator lamps, all for $99. Pay only $2 weekly. Pearson's Furniture, 42 Orchard Lake Ave.

8 PIECE WALNUT DINING RM. set, 40" Norge gas stove. Space coal heater. All good cond. Inquire 130 Norton Ave.

9 PC. OAK DINING RM. SET. Good cond. Reas. FE 2-5687.

9x12 Felt Base Rugs $3.95

BONNY MAID VINYL TILE, —8c
4½-Ft. Wall Tile 25c

RUBBER BASE PAINT, Gal. $3.75
GUAR. HOUSEPAINT Gal. $1.95
Syers, 141 W. Huron FE 4-3064

9 X 12 RUGS WOOL FACE, $15.95. Reversible, $16.50. Imported, $24.95. Axminster, $40.98. Rug pads, $5.95. Pearson Furniture, 42 Orchard Lake Ave.

Sale Household Goods 57

12½" BENDIX TV, $14.95. 17" RCA TV, $24.50. Revere Tape recorder. Large selection of used, guaranteed TV's. Obel TV, Union Lake Store, Union Village. EM 3-6511.

16 INCH TV. $19.95. 24 OTHER guaranteed rebuilt sets at bargain prices. O'Bell TV 3930 Elizabeth Lake Rd. or 1515 Union Lake Rd. Union Village. FE 4-4945.

17" TV, $35; DINING RM. SET, $25; portable typewriter, $15; power mower, $25. FE 5-2766.

18 CU. FT HOTPOINT FREEZER. $325. R. B. Munro Electric Co., 1060 W. Huron.

19 x 13 ORIENTAL RUG, YEARS of wear left. Also Duncan Phyfe drop leaf table & 4 chairs. MA 6-3143 Eves.

40" TAPPAN DELUXE GAS range, like new. FE 4-3789.

'50 CHEVY, TRADE FOR BLOND dining rm. set, boat, motor, lawn mower, etc. MA 5-2159 after 5:30.

52 GALLON HOTPOINT WATER heater, $99.95 Installed, $159.95. R. B. Munro Electric Co., 1060 W. Huron.

60 GALLON GAS WATER HEATer and gas dryer. FE 4-9790.

APT. GAS RANGE, $17. R. B. Munro Electric Co., 1060 W. Huron.

ANTIQUE VICTROLA TALKING machine. Built 1915. Perfect condition. OR 3-1021.

ANTIQUES — INLAID CARD TAble, Hitencock & Mahogany carved chairs, 1 captain's chair, clocks, foot stools & misc. FE 5-7193.

APT. SIZE GAS STOVE, GOOD cond. $18. Large bouncing horse, like new, $10; FE 4-0391.

APT. GAS RANGE, APT. SIZE electric range
Kenmore electric clothes dryer.
Frigidaire refrigerator.
Frigidaire electric range.
CRUMP ELECTRIC
3465 Auburn FE 4-3573

ABOUT ANYTHING YOU WANT FOR THE HOME CAN BE FOUND AT L & S SALES. A little out of the way, but a lot less to pay. Furniture, & appliances of all kinds. NEW & USED. Visit our trade dept. for real bargains.
24 MONTHS TO PAY
We buy, sell or trade. Come out and look around. 2 acres of free parking. Phone FE 5-9241
OPEN MON., SAT. 9 TO 6
FRI. 9 TO 9
4 miles E. of Pontiac, or 1 mile E. of Auburn Heights on Auburn Rd. M59

BUILT IN OVENS WITH 4 BURner Only $139.50. Samuel's Appliance. Davisburg. MA 5-6011

BLOND STORKLINE BABY BED. Exc. cond. $20. 89 Osceola Dr.

3 PC. SECTIONAL & 5 PC. chrome dinette set. OR 3-3563.

BOTTLED GAS

100 lb. cylinder of bottled gas installed at your home for only $15.30 including gas. Kenyon Bottle Gas Co. OR 3-2491.

BRAN NEW SOFA BEDS $44.95. Pollaway bed complete $19.95. Hollywood bed frames $6.95. Innerspring mattresses $17.95. Cotton mattress $12.95. Pearson's Furniture. 42 Orchard Lake Ave.

CASH FOR SMALL RADIOS, working or not. FE 5-8755.

COAL FURNACE WITH GAS CONversion burner & round pipe complete with blower & controls. Lge. Nesco Elec. Roaster with cabinette. MA 5-1501.

DAVENPORT AND MATCHING chair. Reasonable. OR 3-9014

DOUBLE BED WITH PADDED head board. $45. Exc. cond. OR 3-8336.

ELEC. & GAS STOVE, WASHER, bdrm. & din. rm. suite. FE 4-3023.

FREEZER AND REFRIGERATOR combination. Regular $549.50, our price only $298.50. MA 5-6011.

FREEZERS, UPRIGHT, FAMOUS name brands. Scratched, terrific values. $149.95 while they last. No phone orders please. Michigan Fluorescent, 393 Orchard Lk. Ave.

FACTORY REBUILT VACUUM cleaners, all makes, 1 year guarantee $16.95 up. Thyle Electric, 502 N. Johnson. FE 4-5169.

FURNITURE IN A COMpletely furnished Builder's Model at a Reduced Price! 6100 Williams Lake Rd. at Airport Rd. OR 3-9994 or MA 4-1578.

Furniture Bargains

G.E. Refgr. $30.00
Ofc. desk and chair $18.00
Elec. Range $29.00
Cedar chest $20.00
Dinette set $12.00
China cabinet $15.00
Kitchen cabinet $12.50
Sewing machine ..... $10 up
Elec. ironer ..... $ 5 up
2 Pc. Living Room set $25.00
WE BUY SELL & EXCHANGE
EVERYTHING FOR THE HOME
OAKLAND FURNITURE CO.
104 S. Saginaw FE 2-5523

GAS STOVE, $15; GATE LEG TAble, $5; small table, $3; spring & mattress $10; dressers, each $5; White sewing machine, $7.50; table, $2; chairs, 75c ea.; ironing board, $1.50; sewing cabinet, $3; library table, $5. 1466 Rivona Dr. FEderal 8-1482.

Philco radio, baby bed, highchair & baby buggy. Good cond. OR 3-3579. 5881 Cambrook Lane.

GAS STOVE, 36". VERY CLEAN
Used refrigerator $49.50
Freezer & refrigerator, left hand door $35
Used refrigerator $99
SAMUEL'S APPLIANCE
MA 5-6011

GE ELECTRIC STOVE $45. EXcellent condition. FE 2-8773.

GAS STOVE $10, SOFA $15, BED and spring $9.50, apt. electric stove $30, apt. gas stove $30. 2 pc. sectional $20. Pearson's Furniture. 42 Orchard Lake Ave.

GE APT. SIZE ELEC. STOVE. Push button controls. Year ½ old. Like new $125. FE 4-9587.

GOLF SET, NEW WITH WILSON bag, $35. Zenith radio, used 1 week, $9. Tape - recorder, Wilcox-Gay, new, lists $200, sell $85. Binoculars, 7x50, new, $25. Portable typewriter, $30. Remington typewriter, excellent condition, $35. 49 W. Colgate. Private.

GUARANTEED REBUILT AUTOmatic washers. Frigidaire, Thor, & Kelvinator. Terms to suit. ROY'S REPLACEMENT PARTS 96 Oakland Ave. FE 2-4021

HOLLYWOOD BED SINGLE. Roll-away bed. Duncan Phyfe drum and coffee table. FE 2-5394.

HOME FREEZERS
Large 20 cu. ft. reg. price $549. Our price only $299. MAple 5-6011. Samuel's Appliances, Davisburg.

MODEST MAIDENS By Jay Alan



"You're right, one sure can get a lot of exercise playing golf!"

Sale Household Goods 57

HOTPOINT REFRIGERATOR, Excellent condition. $60. FE 2-5314.

INTERESTING PRICES
Twin and full size beds, chest and vanities, chairs and rugs. Dining rm. table, buffet, 8 chairs, mahogany. Breakfront and chair table. Porch furniture. Electric stove, refrigerator, washer and dryer. MI 4-9251, 70 Devon Rd., Bloomfield Twp.

KENMORE AUTOMATIC WASHER and 2 wheel trailer. FE 5-7277.

MAGIC CHEF GAS RANGE 40" $30. Electric refrigerator $35. FE 2-8754, after 5 p.m.

MAHOGANY COFFEE TABLE and desk, excellent condition. OR 3-7444.

MATTRESSES & SPRINGS. MISmatched sets. Mattresses & springs are of different colored fabrics. Otherwise absolutely perfect. Famous advertised name brand. Terrific values, come and see them. Michigan Fluorescent, 393 Orchard Lk. Ave. — 48.

CHROME BIRD CAGE, BIRDSeye dresser, Hoover sweeper, lawn mower, wheel - barrow, oil burner and 220 tank, cement blocks, scrap wood and other misc. items. OR 3-2007.

NORGE AUTOMATIC WASHER, $45. Good condition. GE electric dryer, $40. Peer's Appliances, 6161 Commerce Rd. at Union Lake Rd.

New Maytag Washers
ALL Models — ALL Sizes
Guaranteed—Delivered
FROM $98
The
GOOD HOUSEKEEPING SHOP
Of Pontiac
51 W. Huron FE 4-1555

OVER 50 USED TV SETS, FROM $14.95 up. TV antennas, $9.95.
WALTON TV
515 E. Walton
FE 2-2257

ONE NORGE, 12 CU. FT. REFRIgerator, 65 lb. freezer, auto defrost. Crate marred. Reg. $379.95 $255. One CA Whirlpool, 12 cu. ft. refrigerator, 104 lb. freezer, new, crate marred. Reg. $439.95 $285. 2 yrs. to pay.
WAYNE GABERT
121 N. Saginaw FE 5-6189

PORTABLE WASHER USED slightly. $20. FE 4-7345.

REFRIGERATOR, PHILCO, apartment size, late model, $95, easy terms. Crosley electric range, deluxe floor sample. Maytag washer, $39. Schick's. MY 3-3711.

REFRIGERATOR, 11 FT. $40. Good condition. OR 3-5251

REGULATION ADJUSTABLE child's school desk. FE 4-9958.

REFRIG. $35. DEEP FREEZE $65. Washing $25. Studio couch $15. Elec. stove $35. Living room suite $35. Power mower $25. FE 5-2766.

REBUILT WASHING MACHINES, all makes. Guaranteed. Thyle Electric, 502 N. Johnson. FE 4-5169.

ROTO-BROIL PUSH BUTTON model. Like new. $20. Blonde coffee table. $12. Lamp $3.50. FE 5-8501.

ROSE FRIEZE DAVENPORT AND chair $50; turquoise lounge chair Lurex silver thread, only covered, $40; blond bed; Beautyrest mattress; springs; vanity to match, $50. EM 3-8102.

SEWING MACHINE, VACUUM cleaner, repairing. Free est., FE 2-3700.

SQUARE MAYTAG WASHER. $25. FE 5-9891

OIL HOT WATER HEATER. 30 gal. tank cap. A-1 cond. $30 cash. FE 7-9097.

STOVES BOUGHT, SOLD EXchanged. Turner's 602 Mt Clemens. FE 2-0801.

STEEL FOLD-A-BED, INNERspring mattress 2 piece Hollywood bed couch, drop lid desk chest. FE 4-3876.

SINGER PORTABLE SEWING MAchine, sharp. Payments $5.14 mo. Michigan Sewing Center. FE 2-3337.

STUDIO COUCH $35 BENDIX GAS dryer $35. Refrig with freezer $85. Apt sized electric stove $35. Davenport & chair — Good cond. $35. Gas stove $25. FE 5-2766.

TRADE-IN DEPT.

Apt. size gas stove	$29.95
Guar. electric washer	$29.95
3-pc. sectional sofa	$29.95
Maple davenport & chair	$29.95
Occasional chair	$ 6.95
Sofa bed	$14.95
5-pc. dinette set	$14.95
Apt. size elec. range	$69.95

MANY OTHER ITEMS AVAILABLE
WYMAN'S
18 W. Pike E-Z terms. FE 4-1122

TRADE ELEC. RANGE FOR GAS range. W. B. Munro Elec. Co., 1060 W. Huron.

USED ROYAL WATER SOFTEner. 60,000 grain, like new, $100. OR 3-5064.

Used Trade-In Dept.

Desk	$ 9.95
Lounge chair & ottoman	$14.95
Studio couch	$19.95
Glider	$24.50
Gas range	$24.50
Washer	$29.50
6 pc. dining rm. suite	$49.50
Refrigerator	$59.50

MANY ITEMS — E-Z CREDIT TERMS
THOMAS ECONOMY
361 S. Saginaw FE 2-9151

USED WASHERS, $15 & UP. R. B. Munro Electric Co., 1060 W. Huron.

USED TV $19.95 & UP. 21" COLored TV, $250. Sweet's Radio & Appliances, 422 W. Huron. FE 4-1133.

WILL SACRIFICE
1 rollaway bed. Blue mink mahogany bed, paneled, like new. Modern water paintings and accessories. FE 8-8631 after 10:30. After 6:30 p.m. MI 6-2170.

For Sale Miscellaneous 60

½" PLASTIC PIPE, 5c PER FT ¾" plastic pipe, 9c per ft. G.A. Thompson, 80 S. Perry St.

2 WHEEL TRAILER, $30. FE 5-0876

2 FUEL OIL TANKS, WILL DEliver. FE 5-0120.

2 FROZEN CUSTARD MACHINES. Attractive price. FE 5-6106.

1-AAA-1 ALUMINUM SIDING
Forget painting and insulate same time. BUY DIRECT FROM APPLICATOR and get finest quality expert workmanship at lowest possible price. NO MONEY DOWN, $3 wk. and up. Complete stock for do-it-yourself. Also alum. and fiberglas AWNINGS $9.95 and up.

For Sale Pets 69

2 YR. OLD FEMALE BOXER. Also pups. $25. EM 3-4524.

2 AKC REGISTERED MALE dachshund puppies. $25 to $35. FE 8-0957.

AKC REG. COCKER PUPS, 6 weeks and 5 months, OR 3-2602.

AKC REG. BEAGLE PUPS. GOOD pedigree, $20. FE 5-7388.

AKC REGISTERED BEAGLE puppies, 6 wks old, OR 3-3774.

AKC REGISTERED GERMAN Shepherd puppies for sale. Ph. FE 5-0967.

BOSTON PUPPIES & STUDS Puppies, $55 up. Curtiss, OR 3-9296.

BEAGLE PUPPIES, CALL AFTER 2 p.m., 184 W. Brooklyn.

BEAUTIFUL BLACK MINIATURE french poodle for stud service Full pedigree. Call FE 4-8250 after 6 p.m.

COLLIE PUPPIES. FE 2-3369

CHOW PUPPY 12 WKS OLD. Black, male. AKC reg. Outstanding show possibilities. Housebroken $75. Mayfair 6-2917.

CHIHUAHUA PUPPIES, AKC reg., with papers, 200 W. Hopkins.

COLLIE PUPPIES — 8 WEEKS old — AKC Reg. $35 — MAple 5-0831.

DOBERMAN PINSCHER PUPpies, AKC reg., reasonable. FE 8-1647.

ENGLISH SETTER PUPS. F.D.S.B. registered. 15 wks. old. 720 Emerson. Perry Pk. off Mt. Clemens.

GERMAN SHEPARD PUPPIES, 5 wks. old, $20 each. FE 4-4379.

GUINEA PIGS. ALL PET SHOP 55 Williams FE 4-6433.

GOLD FISH, POOL SIZE, 6 TO 12". N. Poll 5550 Oakwood Rd., Ortonville.

KOKOMO TAME MONKEY FROM Brazil. Children's pet. OR 3-1650.

MALE BLOND COCKER. 1 YEAR old. Children's pet. Must sell. Thoroughbred, but not registered. $25. Call after 5 p.m. FE 5-8280.

MALE FRENCH POODLE, 9 MOS. old. Not registered, good pet. Also new set of Oster animal clippers. Metal box with pad. FE 8-1463.

MALE BLOND PEKINESE. 2 years old. FE 4-4712.

MINIATURE DACHSHUNDS. Poodle stud, silver. MY 3-3893.

PARAKEETS. SUPPLIES 183 Sanderson FE 2-7727

PARAKEETS GUAR. TO TALK Cages, 591 4th St. FE 2-4025

PARAKEETS CANARIES, CAGES Food Since 1927 584 Oakland Ave.

RABBITS, TROPICAL FISH AND supplies, 3441 Dunning. FE 4-7207.

SINGING CANARIES TALKING parakeets. Cages and supplies. Cranes Bird Hatchery 2489 Auburn Rd. FE 4-6510.

THREE COCKER PUPPIES. $10 each. FE 8-0279.

Dogs Trained, Boarded 70

DOGS, CATS BOARDED — FE 2-4708 Burr-Shell 375 S. Telegraph.

Hay, Grain & Feed 71

1ST & 2ND HAY, $15 & UP. Straw & lumber. Phone MA 5-0666

ALL TYPES OF HAY, STRAW, corn Also mulch hay. Will deliver, Oakland 8-2179.

BALED HAY, 10300 HADLEY RD., Clarkston. MA 5-4791.

For Sale Livestock 72

2 MARE RIDING HORSES AND saddles, PLateau 2-3127.

ARABIAN STALLION, $100. BUCKskin mare, gentle with children, $150. Welch pony, gentle, $150. 7 Western saddles, FE 4-5591.

BLACK & WHITE PONY, 4 YRS. old, gentle 7660 Dilley Rd., Davisburg, ME 4-3014.

HIGH COLORED PALOMINO, 4 yr. old mare for sale. OL 2-3451.

PONY, BLACK AND WHITE. Very gentle. EL 6-0391.

Wanted Livestock 73

WANTED LIVESTOCK OF ALL kinds, Forrest Jones, MAple 5-0916

Sale Farm Produce 75

CHOICE FRESH PICKED STRAWberries. Royce Long 2050 Ford Rd. MU 4-4482.

POTATOES 4350 Morgan Rd.

QUART STRAWBERRY BOXES, egg boxes, & paper bags. Reas. FE 2-6882.

QT. BERRY BOXES KING BROS. PONTIAC RD. AT OPDYKE FE 4-0734 FE 4-1112

STRAWBERRIES, 1½ BLOCKS west of Opdyke on Pontiac Rd. 1290.

STRAWBERRIES, PICK YOUR own, Fenton Rd. 3 miles south of Fenton or 8 miles north of M59. Watch for signs. MAine 9-9864.

Sale Farm Equipment 76

4 BAR TRAILER-TYPE DEARborn hay rake. Like new. FE 7-9319.

BALER SPECIAL
1 NEW IHC No. 45 PTO BALER $1,350
1 USED IHC No. 45 PTO BALER IN A-1 COND $750
1 New IHC 4-bar Side Delivery rake $250
CREDIT TERMS
YOUR I.H. DEALER
KING BROS.
PONTIAC RD. AT OPDYKE
FE 4-0734 FE 4-1112

BOLEN 3 HP GARDEN TRACTOR with plow & disc. Good cond. $85 cash. FE 7-9067.

FARM MACHINERY — NEW AND used. Proux Oliver Sales on M24, just north of Oxford.

FRAZER ROTO-TILLERS, NEW & used. Parts and service. L. W. Avis, 1580 Opdyke. FE 4-4380.

GARDEN TRACTOR WITH ATtachments. Like new. $125. FE 5-2766.

INTERNATIONAL 50 T BALER Good cond. OAkland 8-3863

McCULLOCH CHAIN SAWS Rentals, Parts & Repairs 1890 Crooks Rd. MI 6-0446

SILO, SMITH BLOCK 12 x 30 ft. 4301 Joslyn Rd. at Brown.

SEE OUR SELECTION OF HAY Tools — New, Used and Rebuilt. All types of Electric fence supplies. Davis Machinery. Ph. Ortonville, NA 7-3292.

SELL OR TRADE FARMALL A with grader blade. 832 Mt. Clemens St.

TRACTOR CLOSE OUT 8 walking tractors, 4 riding tractors, 4 riding mowers, 4 used tillers, several used reel and rotary mowers. Reduced price on 18" mowers.
EVANS EQUIP 6507 DIXIE HWY. MA 5-7878 or OR 3-7924

USED SPECIALS
ROTILLERS, LAWN MOWERS & GARDEN TRACTORS
Several to choose from, all ready to go. Priced to sell.
E-Z CREDIT TERMS
HOUGHTEN & SONS
J. I. Case & Ferguson Dealer
Rochester OL 1-9761

Auction Sales 77

DAIRY AUCTION WEDNESDAY, June 18th, at 1:30 p.m. 4 miles north of Oxford on M24, then east ¼ mile to 900 Davison Lake Rd. 15 head of outstanding Holsteins, many due soon. 2 Surge milker units. Milk cooler, etc. Metamora Bank, clerk; Paul Miller, proprietor. Rud Hickmott & J. R. Arnold, auctioneer.

SMART'S AUCTION SALES, every Wednesday, 7 p.m., ¼ mile west of North Hill shopping center, Rochester.

For Sale Housetrailers 78

'57 GEM, 18 FT. TRAVELING trailer, fully equipped, $1250. 1130 Dover, Washington Pk. FE 4-1828.

AIRSTREAM LIGHTWEIGHT travel trailer since 1932. Guaranteed for life. See them and get a demonstration at Warner Trailer Sales, 3098 W. Huron. (Plan to join one of Wally Bryan's exciting caravans.)

'57 10X37 FT. $395. DN. 9516 HIGHland Rd. Mobile Home Estates

1955 HOUSETRAILER 35', TAKE $500 and take over payments to $69.95. 1920 Lakeville Rd., Oxford, Mich.

1955 SAFEWAY, 29 FT. $1800. LI 9-1784 after 5.

1956, 45 FOOT GREAT LAKES. Must see, like new. Washer and dryer, plus many extras. $2,995. Owner, FE 8-6656.

THE ANSWER TO YOUR PROBLEM: Want Ads! To sell, rent, hire, it's FE 2-8181.

For Sale Housetrailers 78

Detroiter Pontiac Chief
15 to 60 ft., 8 and 10 wides
$500.00
trade in allowance on your 1946 to 1948 trailer.
$750.00 and up
trade in allowance on your 1949 to 1951. Bring your title with you. Yes, even at our low, low prices we still top them all on trade in value. Also furniture taken in trade. Yes, you save hundreds of dollars when you buy at
Bob Hutchinson Mobile Home Sales Inc.
4301 Dixie Highway (U.S. 10)
Drayton Plains
4 Miles North of Pontiac
OR 3-1202

BUYS OF THE MONTH GREAT Lakes 1958, 45 ft. $2,995, used 1 month. Skyliner 1955, 35 ft. $1995. 4 Star General 29 ft., $1350. 1951 Liberty 2 bedrm., 34 ft. $1250. 1952 Detroiter, 35 ft. $1950. 1956 Continental, like new, 31 ft. $1995. We have many other good buys in used trailers. See us for your new Sports trailer. (Toro-A-Home) 15 ft up. As low as $895. Holly Marine Coach Sales. 15210 N. Holly Rd., Holly. MElrose 4-6771

OXFORD TRAILER SALES
General - Zimmer
Holly - Great Lakes
Gardner
8 to 10 wide, 14 ft. to 56 ft. Note shoppers: New 45 ft. 10 wide 2 BR-FK, $995.50 down $65.81 per month includes all insurance, taxes and financing — no strings. A few used trailers still available on rental plan. We sell, rent, trade. 1 mile south of Lake Orion on M24. MY 2-0721

WE NEED GOOD TRAILERS We will sell it for 10 per cent, on our lot. Holly Marine Coach Sales, 15210 N. Holly Rd. Holly MElrose 4-6771

'56 CHAMPION HOUSETRAILER, 8 ft. wide, 45 ft. $2895. FE 2-8853.

TRAILER EXCHANGE
Anderson - Regal
Beemer
8-10 Wides
USED TRAILERS ON RENTAL PAYMENT PLAN
Hitches & overloads installed, car wired, etc.
Bottle Gas
Parts and Supplies
80 S Telegraph FE 2-3200
Open Eves. & Sun. p.m.

Rent Trailer Space 79

AUBURN HGTS MOBILE VILLAGE The finest ½ mi. SE Pontiac 170 N. Opdyke FE 5-6519

MOBILHOME ESTATES. MODERN Lake front and playground. EM 3-2681.

OXFORD MOBILE MANOR FOR those who want the best, 40 x 80 ft. lot, 16 x 40 cement patio. Sidewalk Room for garden on each spot. 36 ft. streets. Storm shelter. 2 mi east of Oxford on Lakeville Rd. Ph. OA 8-3022.

PARK AT PARKHURST Where living is a vacation—72 lovely acres includes a private lake with good swimming, good schools Club house and tornado shelter. Only 15 minutes to Pontiac. Also trailer sales. Base rate $20. Phone MYrtle 2-4611.

Auto Accessories 80

1950-51 CAR RADIOS — $5.00 UP. Used tires & tubes. 197 S. Johnson

FORD 6 — 1954 MOTOR, GOOD cond. Olds 88—1952 motor, needs rings 197 S. Johnson

For Sale Tires 80A

A-1 USED TIRES, $3.50 UP. We buy-Sell. Also whitewalls. STATE TIRE SALES 503 S. Saginaw St. FE 4-0687

NEW TIRES 670 x 15 BLACK, $10.95 plus tax exchange; New White walls 670 x 15, $13.95 plus tax. Exchange New tire guarantee State Tire Sales. 503 S. Saginaw. FE 4-0687.

STANDARD BRAND NEW TIRES traded in on General Safety Tires. Up to 50 per cent off, black or white walls.
ED WILLIAMS
451 S. Saginaw at Raeburn

Auto Service 81

AUTOMOBILE REPAIR ALL makes. Arc welding. FE 2-4794.

CRANKSHAFT GRINDING IN THE car. Cylinders rebored. Zuck Machine Shop, 23 Hood Phone FE 2-2563

INSTALLED FREE Mufflers and tailpipes Hollerback's Auto Parts FE 3-9477 340 Baldwin

Sale Motor Scooters 82

53 CUSHMAN EAGLE, EXCEL. cond with extras. MAyfair 6-1372.

1957 CRUISARE WITH SIDE CAR. OLive 1-4221 after 5.

'57 LAMBRETTA WINDSHIELD, speedometer, Buddy seat. Like new. $275. FE 8-2404 after 6 p.m.

CUSHMAN SCOOTERS ANDERSON SALES & SERVICE 12 S. PADDOCK (at Pike) FE 4-4246

WHIZZER PACEMAKER, EXCELlent condition. EM 3-0067.

For Sale Motorcycles 83

'41 INDIAN 45. $120 GOOD CONdition. FE 5-0435 before 2:30.

'46 HARLEY 74, EXTRA NICE. $200. FE 8-6300.

'48 HARLEY GOOD CONDITION FE 4-7359.

1950 HARLEY DAVIDSON MOTORcycle, Hydra Glide. Loaded. FE 4-8982.

1956 AJS. PRICED TO SELL. Harkless Sales & Service. 933 Mt. Clemens. FE 5-2454.

'57 ZUNDAPP, 250 CC. LOW MILEage. Like new. MA 5-9615.

1957 MACIO, 250 CC, A-1 CONDITION with lots of extras. OR 3-3450.

57 HARVEY DAVISON MODEL, 165, $325. OL 1-6598 after 6.

FOR PARTS & SERVICE ON your Harley Davidson, see Harley Davidson Sales Co., 372 S Saginaw

STANDARD BRAND NEW TIRES traded in on General Safety Tires. Up to 50 per cent off, black or white walls.
ED WILLIAMS
451 S. Saginaw at Raeburn

Auto Service 81

AUTOMOBILE REPAIR ALL makes. Arc welding. FE 2-4794.

CRANKSHAFT GRINDING IN THE car. Cylinders rebored. Zuck Machine Shop, 23 Hood Phone FE 2-2563

INSTALLED FREE Mufflers and tailpipes Hollerback's Auto Parts FE 3-9477 340 Baldwin

Sale Motor Scooters 82

53 CUSHMAN EAGLE, EXCEL. cond with extras. MAyfair 6-1372.

1957 CRUISARE WITH SIDE CAR. OLive 1-4221 after 5.

'57 LAMBRETTA WINDSHIELD, speedometer, Buddy seat. Like new. $275. FE 8-2404 after 6 p.m.

CUSHMAN SCOOTERS ANDERSON SALES & SERVICE 12 S. PADDOCK (at Pike) FE 4-4246

WHIZZER PACEMAKER, EXCELlent condition. EM 3-0067.

For Sale Motorcycles 83

'41 INDIAN 45. $120 GOOD CONdition. FE 5-0435 before 2:30.

'46 HARLEY 74, EXTRA NICE. $200. FE 8-6300.

'48 HARLEY GOOD CONDITION FE 4-7359.

1950 HARLEY DAVIDSON MOTORcycle, Hydra Glide. Loaded. FE 4-8982.

1956 AJS. PRICED TO SELL. Harkless Sales & Service. 933 Mt. Clemens. FE 5-2454.

'57 ZUNDAPP, 250 CC. LOW MILEage. Like new. MA 5-9615.

1957 MACIO, 250 CC, A-1 CONDITION with lots of extras. OR 3-3450.

57 HARVEY DAVISON MODEL, 165, $325. OL 1-6598 after 6.

FOR PARTS & SERVICE ON your Harley Davidson, see Harley Davidson Sales Co., 372 S Saginaw

INDIAN MOTORCYCLE SALES. Mac's Collision, 2015 Cass Lake Rd., Keego Harbor.

Boats & Accessories 85

7½ HP ELGIN, ABOUT 12 HOURS running time. 170 N. Opdyke, lot 54. FE 4-9226.

10 HORSEPOWER MERCURY MOtor, $125. 3830 Beechgrove, Elizabeth Lake Estates. FE 5-9648.

11 FT. SWITZER, B. U., COMplete controls, Mercury 20, trailer, both licensed, OL 2-7326.

12 FT. CEDAR STRIP BOAT WITH deck, $100. FE 2-3687.

14' ARISTOCRAFT, MARK 30, trailer and tarp. Must sacrifice. EM 3-5623.

15' RUNABOUT, 30 HP MERCURY, elec. starter, all access., Mastercraft trailer. Sacrifice $875. MA 4-2801.

16 FT. RUNABOUT WITH 95 horsepower Chris Craft. Excellent Condition. FE 4-9370.

16 HP SCOTT-ATWATER SHIFT motor with tank. FE 5-6673.

18' CENTURY RUNABOUT, 90 HP Gray, $700. OA 8-3071.

'57 EVINRUDE 18 HP, OR FIBERglased runabout with remote controls & steering. FE 5-8828.

1956 25 H.P. MERCURY. LOW hours. Sacrifice. FE 8-3133.

BOATS - MOTORS - TRAILERS TROJAN Inboards & Outboards Aluminum & Fibreglas
SCOTT-ATWATER Motors & Serv
USED BOATS & MOTORS
CRUISE-OUT BOAT SALES
1401 Highwood at Walton Blvd.
OPEN 7 Days, 9-9 FE 4-9370

BOATS FIBERGLASSED & CUSTomized. MY 3-1448.

BOAT TRAILER, $35 FE 8-0145

BOAT WINDSHIELDS $20.95. INcludes hardware, trim and molding strip. Ferry Service Inc., 6129 Highland Rd.

BOATS & MOTORS — CRESTliner & Geneva boats, aluminum, wood & fiberglas. Be sure & see the sensationally low priced Geneva boats before you buy! Evinrude motors. Gator trailers, use. boats and motors. Kelly's Hardware, 3994 Auburn at Adams, Auburn Hgts, FE 2-8811.

Boats & Accessories 85

DOCKS
See the new all steel sun docks, also standard steel piers, and aluma-span docks. Styrofoam for floats and boats safety.
Harrington Boat Works
YOUR EVINRUDE DEALER
1899 S. Telegraph Rd.
FE 2-8033 Open Sundays

CUSTOM BOAT COVERS AND canvas repairs. Mrs. Ersnoznik. FE 4-4277. 76 S. Midland.

CENTURY BOATS
Fiberglass & Cadillac Aluminum
MERCURY MOTORS
Complete Motor Repair Service By Factory Trained Mechanics
OPEN 9-6 & SUNDAY
INLAND LAKES SALES
FE 4-7121 3127 W. Huron FE 2-6122

EVINRUDE MOTORS
Buy where you get expert service. Backed by 22 years experience. Also shell lake & aluminum boats. Paint & supplies. Open from 7 to 8. Tony's Marine Service 2695 Orchard Lk. Rd. FE 8-0112, Keego Harbor.

FOR SALE: 5 H.P. BUCANEER motor. FE 4-3171.

FOR SALE OR TRADE FOR larger engine, 121 HP Chris Craft Mtr. Used 1 season. Runs like new. EM 3-4269, after 6.

INSURE YOUR BOAT
AUSTIN-NORVELL AGENCY
70 W. LAWRENCE ST. FE 2-9223

JOHNSON MOTORS
Boats Trailers & Accessories
Everything for the boat
OWENS MARINE SUPPLIES
396 Orchard Lk. Ave. FE 2-8020

MAZUREK MARINE EXCLUSIVE
14' Sportscraft Panther with windshield and steering, etc., Mark 25 Mercury and controls and Mastercraft trailer.
All New—All Complete
$895
USED MTR. DEPT.
Mark 20 Mercury $175
Mark 20 Mercury $195
Mark 25 Mercury elec. & controls $275
USED RIGS
12' molded plywood and 5 HP motor $195
15' row boat, trailer and Mtr. .. $225
Mazurek Marine Sales
S. Blvd. & S. Saginaw
FE 4-9588

MERC. MARK 40 WITH QUICKsilver lower unit. A-1. FE 4-9370.

NEW FISHING BOATS, ROUND & flat bottom. FE 5-8782. 4921 Filer.

NEW 12' BOATS $40. 12' ALUM. $159.50. 12' Steel $104. Trailers, $79.50. 12' Chippewa runabouts $144.50 up. 9689 M59 West.

PRIVATE DOCKAGE FOR INboards and outboards. Safe beach, fishing boat and picnic grounds included. For information call FE 2-3231.

SNIPE SAILBOAT. EXCEL. COND. $425. EMpire 3-4931.

SPEEDLINER CLASS A UTILITY. Mercury KG-4 motor with Quicksilver lower unit. MI 4-0381.

SAILBOAT, 11' VENTNOR BUILT. Recently refinished. Sail in good condition. $175. MA 6-2165.

TRAILER WAS $115 NOW $99. Costello's. MY 3-1521.

TRY OUR EXPERT OUTBOARD motor tune-up service. Backed by 22 years repair experience. Tony's Marine Service 2695 Orchard Lk. Rd. FE 8-0112. Keego Harbor.

USED BOAT, FEED LINER, racing hull 10 ft. $175, 12 ft. molded ply. Merk 25 and trailer $675. 12 ft. Wagemaker $175. Johnson 3 hp. $45. Johnson 5 hp. $65. Mercury 10, KG7, $175. Oliver 5 hp gearshift $95. We have the best rafts. Buy Riviera Cruiser, priced as low as $350. See us for your new boats and Mercury motors. 15 per cent down. 2 yrs. to pay. Open Sundays. Cliff Dryer Gun & Sports Center. 15210 Holly Rd. Holly. ME 4-677'

V-8 INBOARD MOTOR AND transmission. $100 even. FE 8-3222.

WE NEED USED OUTBOARDS Trade-in that old outboard on a new Mercury Mark 28—big trade-in allowance
ANDERSON HARDWARE
2182 S. Telegraph FE 5-9962
Across from Miracle Mile

WE CERTAINLY HAVE SOME beautiful boats in stock right now at reasonable prices. Howard Loomis, 10655 Dixie, corner of Holly road.

WE STILL HAVE SOME EXCELlent used 14 ft. row boats, made of heavy duty Marine plywood. $50 & up. Orchard Lake Boat Livery, 3850 Orchard Lake Rd. FE 3-9151.

Transportation Offered 87

FLY 4 ENGINE AIRLINER TO California $80; Hawaii, $99.10; Ferry Service Inc OL 3-1254.

ARS FOR PHILADELPHIA, gas allowance to Hartford, Conn. FE 2-3215 FE 2-5823 after 6 p.m.

RIDERS WTD, LEAVING CLARKston for Los Angeles 25th or 26th of June. Call MA 5-0431.

SHARE EXPENSES TO S. E. MO. Fri. Eve. FE 4-7250.

TRUCK GOING NORTH PART load Either way FE 5-6806.

Wanted Used Cars 88

AS MUCH AS $50 FOR JUNK AND cheap cars. FE 2-2666 days or Eves.

A-1 PRICES FOR SCRAP & OLD cars, OR 3-6018

"Bright Spot"
Needs Sharp Cars Now
Phone FE 8-0488
And our buyer will come to your door or drop in at the corner of Cass & Orchard Lake Road. Spot Cash.

CASH FOR CARS
HARDENBURG MOTOR SALES
Cass at Pike FE 5-7398

CASH
AVERILL'S NEED CARS
Shop it. Then bring it here for top dollars.
2020 DIXIE HWY.
FE 2-9878 FE 4-6896

JUNK CARS FE 5-6079

CASH
FOR LATE MODEL USED CARS
Community Motor Sales
AUBURN AT EAST BLVD.
FE 5-8858

GLENN'S
Wanted clean used cars. See us for the t p dollar.
254 S. Saginaw
FE 4-7371

H. J. VAN WELT, 4540 DIXIE Hy. Drayton Plains, pays the High Cash Dollar for all late models. Ph. OR 3-1355

TOP CASH! FOR ANY MAKE OR model Trade up or down. ECONOMY CARS 1 AUBURN

LOOKING FOR CLEAN 1952-53 SIX CYLINDER CHEVROLET, WITH STANDARD SHIFT WILLING TO PAY FOR RELIABLE TRANSPORTATION. CALL ORLANDO 3-7783.

OLIVER MOTOR SALES
WILL PAY
TOP DOLLAR
FOR GOOD USED CARS
210 Orchard Lake Ave.
FE 2-9101 Open Eves.

See M & M Motor Sales
For top dollar on late model cars.
2527 Dixie Hwy. OR 3-1603

WTD.: SHARP CARS, '49 THRU '58 models. Top dollar paid.
AUBURN MOTORS
CORNER PIKE & EAST BLVD.

WILL PAY
TOP DOLLAR
FOR GOOD
CLEAN USED CARS
225 needed for our new lot at 13 Mile and Woodward. Call MI 4-2735 for used car buyer or come to North Chevrolet Co. Hunter at S. Woodward, Birmingham.

WTD: USED & JUNKED CARS. Bagley Auto Parts Open Sunday from 10 a.m. to 2 p.m. FE 5-9219.

TIZZY by Kate Osann



"Your children are very well adjusted, Mrs. Burris, but I can't say the same for your television set!"

Used Truck Parts 89A

USED TRUCK PARTS
ALL MAKES AND MODELS
HEIGHTS MOTOR SALES
2635 Auburn Ave. FE 4-6631

For Sale Trucks 90

1956 CHEVROLET ½ TON PICKup. A real clean one for the money. $868. Your old truck as down payment. North Chevrolet Co., Hunter Blvd. at S. Woodward Ave. Birmingham. MI 4-2735

PICK UP. 1951 CHEVROLET. ¾ ton. Good tires. 4-speed transmission. $195. MArket 4-1552 after 6. MArket 4-1793.

1951 CHEVROLET PICKUP. $225. FE 5-2766.

1950 CHEVY PANEL TRUCK, good motor. $150. FE 5-3515.

DODGE DUMP, 1950, 5 SPEED transmission, 2 speed axle, FE 5-0921.

FORD TRUCK 1½ TON F-5 STAKE mounted. Good tires and good condition. 99 Franklin Blvd.

1950 FORD ½ TON STAKE. ABSOLUTELY NO MONEY DOWN. Assume payments $17.08 mo. Call Mr. Loop, credit mgr. Eddie Steele Ford. FE 5-9204.

1947 FORD DUMP. SALE OR trade. $200. FE 4-2290.

'52 FORD F5. 1½ TON FLAT rack. Excellent body, rubber and motor. $550. FE 5-2804.

1954 FORD DUMP TRUCK. GOOD condition. FE 4-6119.

1953 FORD F600 DUMP 5-YD. $625.00. MY 3-5821.

'50 FORD F7 DUMP. $495. CALL after 6. FE 8-8264.

1945 FORD TRUCK, EQUIPPED to haul bulldozer 986 Oakland Ave. FE 2-9229.

'55 FORD 1½ TON PICK-UP. WONderful condition, priced right. TOM BOHR, INC., MU 4-1715.

PONTIAC'S
TRUCK CENTER
GMC
RETAIL BRANCH
Oakland at Cass

1948 GMC GARWOOD 4 TO 6 YD. box. 270 motor. 5-speed transmission. FE 5-1446.

PICK-UPS
'48 FORD ½ TON STAKE.
'48 FORD ¾ TON EXPRESS.
'54 FORD ½ TON PICKUP.
'56 FORD ¾ TON EXPRESS.
Larry Jerome
ROCHESTER FORD DEALER
OL 1-9711

For Sale Cars 91

BUS
27 PASSENGER — DSR— Ideal for house, car, or tool shed. As is $100. OR 3-9994 or MA 4-1578

1947 BUICK & 1949 PLYMOUTH, both good mechanical condition. 184 E. Huron St. FE 2-0353.

1955 BUICK, SPECIAL, 2 DR., hardtop. Fully equipped with power brakes. 29,000 miles, 1 owner. FE 5-1609.

'53 BUICK, 4 DR., DYNA., R-H, sharp, $39 dn.
R & R MOTORS
724 Oakland FE 4-3529

1955 BUICK SUPER HARDTOP. Power brakes. Power steering. Excellent condition. Private owner 371 Voorheis. Before 5 phone FE 5-2432, after 5, phone FE 5-5942.

TODAY'S SPECIAL
'57 CADILLAC
COUPE DEVILLE
Full power, 6 way seat. New spare. Beautiful Buckskin TAN paint.
$3,795
Matthews-Hargreaves
Your CHEVROLET Dealer
FE 4-4547

FOR QUALITY CADILLACS
Also a fine selection of other clean used cars. It's
Wilson Pontiac-Cadillac
1350 N. Woodward
B'ham MI 4-1930

HERE
Is a practical list of value-packed no money down specials that we're going to move out this week — no wait — you be late — you be sorry.

'53 Dodge 4-Dr.
'53 DeSoto 4-Dr.
'52 Buick Hardtop
'53 Chevrolet 4-Dr.
'54 Chevrolet 2-Dr.
'52 Chevrolet 2-Dr.
'53 Plymouth 4-Dr.
'53 Plymouth Hardtop
'54 Kaiser 4-Dr.
'53 Chevrolet 2-Dr.
'52 Ford 4-Dr.
'50 Ford Coupe

SCHUTZ
DeSOTO-PLYMOUTH
912 S. Woodward, Birmingham

For Sale Cars 91

SAVE on Late Models

'58 Edsel convt., loaded ... $2985
'58 Edsel H. top, 4 dr. ... $2895
'57 Olds 4 dr. 88, H. top ... $2275
'57 Pontiac Catalina loaded ... $2265
'57 Plymouth wagon 4 door, sport ... $1995
'57 Ford Convt. 8 ... $1845
'57 Chevy, Cont. 8 ... $1825
'57 Ford Victoria 8 ... $1795
'57 Ford 4 dr. 8, custom ... $1525
'57 Chevy 210, 2 dr. 8 ... $1495

'56 Olds 88 H-Top ... $1647
'56 Merc. 4-dr., Serco ... $1397
'56 Forad 8, Cust. 2-dr. ... $1097
'56 Studebaker 2-dr. wgn. ... $1425
'55 Pont. 2-dr. Hyd. ... $947
'55 Ford 2-dr. 8, F.O.M. ... $947
'55 Dodge 4-dr. Coro., P.B. ... $897
'54 Cadillac, 4-dr., power ... $1447
'54 Dodge gyro H-Top ... $897
'54 Chev. 2-dr. P.G. ... $597
'54 Chev. 2-dr. Std. ... $497
'53 Pont. 4-dr. Hyd. ... $397
'53 Buick 4 dr. ... $545
'53 Plymouth 2-dr sedan ... $267
'53 Ford 4 dr. ... $495
'50 DeSoto 4-dr. ... $187
'50 Ford 2-dr 8, transpor. ... $97

TRUCKS
'55 Dodge ¾-ton pickup ... $817
'55 Dodge ¾-ton pickup ... $697
'58 Chev. panel, a Honey ... $197

RIEMENSCHNEIDER-ENGLEHART
232 S. Saginaw FE 2-9131

'55 CHEVY 2-DR.
This is a 210, 8 cyl., nice clean car. Good rubber. Straight stick. The price is right.
PEOPLES AUTO SALES
68 Oakland FE 2-2351

1954 CHEV. STATION WAGON. ABSOLUTELY NO MONEY DOWN. Assume low monthly payments. Call Mr. Loop, credit mgr. Eddie Steele Ford. FE 5-9204.

1957 CADILLAC COUPE DE VILLE Radio, heater, hydramatic, full power. This is a jet black beauty with only 6,000 actual miles. This car is not a year old ... $3,895.

1957 Chrysler Windsor, Hardtop, full factory equipment, including radio, heater, auto. transmission. This car was traded on a new Cadillac with only 13,000 miles ... $2,195.

1955 Oldsmobile Holiday Coupe. Radio, heat, power steering. Beautiful flamingo and white, with matching trim. A nice car that won't last at the price ... $1395.

1954 Buick Roadmaser Sedan. Radio heat, dynoflow, full power. We believe this car is probably the cleanest one like it in the state. This car is like brand new only 16,000 miles ... $1095.

1951 Cadillac Sedan. Radio, heater and automatic. This is a nice car ... $695.

1953 Oldsmobile 98 Sedan. Radio, heater, hydramatic. A nice car for the family. Looks and runs good ... $595.

WILSON
PONTIAC-CADILLAC
1350 N. WOODWARD
BIRMINGHAM MIdwest 4-1930

NO DOWN PAYMENT
1953 Ford 2-dr. Very sharp car. Assume small monthly payments of $27.24. Lucky Auto Sales, 193 S. Saginaw, FE 4-2214.

1955 CHEVROLET 2-DOOR, 2-TONE gray, a real humdinger for the money. $646. Our stock No. 4220. North Chevrolet Co. Hunter Blvd. at S. Woodward Ave. Birmingham. MI 4-2735.

1955 CHEV., 4 DR. ABSOLUTELY NO MONEY DOWN. Assume low monthly payments. Call Mr. Loop, credit mgr. Eddie Steele Ford. FE 5-9204.

JEROME
"Bright Spot"
Orchard Lake at Cass
OPEN 'TIL 10 P.M.
REMEMBER, Jerome is an old established OLDS-CADILLAC franchised dealership and the majority of our cars are new car trade-ins.
Ask your neighbors and friends and they too will recommend Jerome's as the place to purchase your next car.
LIBERAL ALLOWANCES
YOUR CHOICE OF FINANCING
BRING YOUR TITLE
JEROME
"Bright Spot"
Orchard Lake at Cass
FE 8-0488 Open till 10

For Sale Cars 91

COMMUNITY Motor Sales

'58 Pontiac Bonneville ... $3395
'58 Pontiac Superchief, 4 dr. ... $2795
'56 Pont. Chief sed. Hydra. ... $1295
'55 Buick super, HT. Dyn., W. W. ... $1295
'55 Buick HT. Dyna. W. W. ... $1295
'55 Merc. Convert. ... W. W. ... $1195
'55 Chevy 210, 4-door ... $ 995
'54 Buick conv full power ... $ 995
'54 Buick Super sed ... $ 895
'54 Chevy, Bel Air ... $ 795
'54 Pont. Hydra. R&H ... $ 695
'53 Chevy Bel Air HT. ... $ 595
'54 Ford, FOM. W. W. ... $ 595
'53 Pont Chieftain, 2 dr. ... $ 495
'47 Olds, 4 dr. ... $ 145

Auburn at East Blvd.
FE 5-8858

REAL NICE
1956 Chevrolet Belair, 4 dr. powerglide.
'57 Olds 88, 4 dr. Holiday, full power.
FOREIGN CARS
MG — Austin Healy — Morris — Jaguar — Alfa Romeo
HOUGHTEN & SONS
548 N. Main ROCHESTER
OL 1-9761

'57 CHEVY WAGON, LIKE NEW, 4 000 miles, $1,695. OR 3-7713.

1958 CHEVROLET, BROOKWOOD stationwagon, V8 powerglide, radio and heater. $2495. Ortonville. NA 7-9013.

'54 CHEVY DELUXE, VERY clean. $395. EM 3-0081, H. Riggins.

1952 CHEVIE. VERY SHARP! OR 3-3588 after 2 p.m.

1953 CHEVY CONVERTIBLE. Powerglide. Radio & heater. ABSOLUTELY NO MONEY DOWN. Assume payments of $23.32 mo. Call Credit Mgr., Mr. Parks at MI 4-7500. Harold Turner Ford.

1953 CHEV., 4 DR. ABSOLUTELY NO MONEY DOWN. Assume payments $19.76 mo. Call Mr. Loop, credit mgr. Eddie Steele Ford. FE 5-9204.

1956 CHEVROLET 2-DOOR V-8. Radio, heater, Powerglide. Original 2-tone sparkling paint. A true value at $1,067. Our stock No. N-4065. North Chevrolet Co. Hunter at S. Woodward ave. Birmingham MI 4-2735.

CAR PAYMENTS TOO BURDENsome? Let us help you adjust to some less expensive model.
Lake Orion Motor Sales
M24 AT CLARKSTON RD.
FORD — MERCURY MY 2-2611

'50 Olds 88 ..... $ 145
2 dr., worker's special
'50 Buick 2-Dr. $195
Standard transmission
'52 Olds 98 ..... $ 395
4 dr. Sharp car
'53 Pontiac 8 2-Dr. $ 395
Blue, standard shift, a bargain
'54 Mercury H'top $ 845
Monterey with Mercomatic, radio & heater, tu-tone green and sharp
'54 DeSoto V8 $ 995
Station wagon, automatic radio, heater, light green, a perfect suburban car.
'55 Ford Victoria ..$1195
Red & white with power steering, automatic, radio, heater, like new
'56 Ford 2-Dr. Dn. $ 245
Customline, radio, heater, standard shift, white tires.

Jimmy DeRose
3140 W. HURON STREET
1 Mile West of Telegraph

1949 CHEV., 2 DR. ABSOLUTELY NO MONEY DOWN. Assume payments $17.08 mo. Call Mr. Loop, credit mgr. Eddie Steele Ford. FE 5-9204.

'54 CORVETTE, GOOD CONDITION, OR 3-3594

'56 CHEVY, LOOKS LIKE NEW. FE 8-0058.

HASKINS
VACATION SPECIALS

1955 Nash Rambler 4 door wagon, radio, heater, gas saver ... $1195

1955 Chevrolet Bel Air 4 door wagon, Powerglide. Like new .. $1295

1955 Olds 88 4 door sedan. Radio, heater, Hydramatic, power brakes. One owner car .. $1195

1957 Chevrolet 210 2 door. V-8 engine. Beautiful coral and ivory finish. Sharp ... $1495

Haskins Chev.
6751 Dixie Highway at M15
MAple 5-5071 Open nites 'til 9

CHRYSLER, 1955
Here's another hardtop that is almost a twin to the one we advertised last week — power equipped gives you real ease of handling. Fire red set off by Ebony sweep makes this really an outstanding buy at only $1,295. 24 months warranty.
SCHUTZ
DeSOTO-PLYMOUTH
912 S. Woodward, Birmingham

BUICK
Better Buy Used Cars

'55 Buick Special ..$1195
2 DR. HARDTOP, radio, heater, white tires, tu-tone Green & White with harmonizing interior, ONE OWNER.

'56 Buick H'top $1595
SUPER 2 DR., power steering & brakes, white tires E-Z-I glass, Dynaflow, ANOTHER ONE OWNER

'55 Pontiac 870

Columnist Finds No Shortage of Comedy on Television

--Today's Television Programs--

Channel 2—WJBK-TV Channel 4—WWJ-TV Channel 7—WXYZ-TV Channel 9 CKLW-TV

TONIGHT'S TV HIGHLIGHTS

6:00 (7) Mr. Danger.
(9) Popeye.
(4) News: Williams.
(2) Racket Squad.

6:15 (4) Weather: Eliot.

6:20 (4) Box Four.

6:30 (7) Annie Oakley. Ventriloquist's voicethrowing ability is secret weapon against crooks.
(9) M. Rooney Show.
(4) Up For Appeal. Motorists problems.
(2) News: LeGoff.

6:40 (2) Weather: Phelps.

6:45 (2) News: Edwards.

7:00 (7) Sports Parade.
(9) State Trooper. Fishing boat operator marries gambling house bookkeeper.
(4) Casey Jones. Assassins try to stop train from taking U. S. president on trip.
(2) Follow That Man. Adventure series, Ralph Bellamy.

7:10 (7) Weather.

7:15 (7) News: Daly.

7:30 (7) Cheyenne. Wounded Cheyenne is snowbound in mountains with judge who turns out to be gunman.
(9) Million $ Movie. Don Ameche, "Swanee River." ('39).
(4) Treasure Hunt.
(2) Name That Tune.

8:00 (7) Cheyenne (cont.)
(9) Movie (cont.)
(4) (Color) Investigator. Investigator searches for Latin-American polical refugee.
(2) Mr. Adam, Eve. Eve thinks studio is about to close when she mistakes 10-year-old news story for hot item.

8:30 (7) Wyatt Earp. Wyatt wins dispute, has prisoner tried in civil court.
(9) Movie (cont.)
(2) Playhouse. Bank teller (Thomas Mitchell) who schemes to leave his wife, gets tripped up in traffic accident.

9:00 (7) Broken Arrow. Agent is accused of killing Indian youth.
(9) Theater. Last family of human race battles unknown terrors.
(4) McGraw Adv. McGraw crashes into politics when his car collides with lady mayor's auto.
(2) To Tell Truth. Jackie Cooper.

9:30 (7) Pantomime Quiz. Dancer Carol Haney comedian Mickey Shaughnessy.
(9) Theater (cont.)
(4) Bob Cummings. Bob encounters plot to marry him off to Texas beauty.
(2) Red Skelton. Guest star Jayne Meadows.

10:00 (7) West Point. Officer rebukes cadet for slipping grades.
(9) News.
(4) Californians. Plotter tries to use family quarrel to muscle-in on wine business.
(2) $64,000 Question.

10:15 (9) Weather.

10:20 (9) Film Fare.

10:30 (7) The Tracer.
(9) Starlight Theater. Tallulah Bankhead, "A Royal Scandal." ('45.)
(4) Dr. Hudson. Three people tell why one of Hudson's patients doesn't want to live.
(2) Highway Patrol.

11:00 (7) Soupy's On.
(9) Theater (cont.)
(4) News: W'Kamp.
(2) News: LeGoff.

11:15 (4) Weather.
(2) Weather.

11:20 (4) Sports.
(2) Sports.

11:25 (2) Nightwatch Th. Paul Douglas, "The Hefferan Family."

11:30 (7) Night Court.
(9) Theater (cont.).
(4) Jack Paar. Genevieve, comedian Cliff Arquette, singer Richard Hayes.
(2) N'watch (cont.).

WEDNESDAY MORNING

6:50 (2) Meditations.

6:55 (2) On the Farm Front.

7:00 (2) TV College.
(4) Today.

7:30 (2) Cartoon Frolic.

8:00 (2) Captain Kangaroo.
(7) Cartoon Carnival.

8:30 (7) Big Show.

8:45 (2) Cartoon Classroom.

9:00 (4) Amos 'n' Andy.

9:25 (2) News.

9:30 (2) Beat the Clock.
(4) Romper Room.
(7) Our Friend Harry.

9:40 (9) Billboards.

10:00 (2) Garry Moore
(4) Dough ReMi.
(9) Movie.

10:30 (2) Halls of Ivy.
(4) Treasure Hunt.

11:00 (2) Arthur Godfrey
(4) Price Is Right.

11:25 (7) News.

11:30 (2) Dotto.
(4) Truth or Consequences.
(7) Rickey the Clown.
(9) Howdy Doody.

11:45 (7) Noontime Comics.

WEDNESDAY AFTERNOON

12:00 (2) Love of Life.
(4) Tic Tac Dough.
(9) Toes in Tempo.

12:30 (2) Search for Tomorrow.
(4) It Could Be You.
(7) The Erwins.
(9) Corliss Archer.

12:45 (2) Guiding Light

1:00 (2) Ladies Day.
(4) Movie.
(7) My Little Margie.
(9) Movie.

1:30 (2) As the World Turns.
(7) Topper.

2:00 (2) Our Miss Brooks.
(7) Lady of Charm.

2:25 (4) Faye Elizabeth.

2:30 (2) House Party.
(4) Kitty Foyle.

2:50 (9) News.

3:00 (2) Big Payoff.
(4) (color). Matinee Theater.
(7) American Bandstand.
(9) Movie.

3:30 (2) Verdict Is Yours.
(7) Do You Trust Your Wife?

4:00 (2) Brighter Day.
(4) Queen for a Day.
(7) American Bandstand.

4:15 (2) Secret Storm.

4:30 (2) Edge of Night.
(9) Laff Time.

4:45 (4) Modern Romances.

5:00 (2) Detroit Bandstand.
(4) I Married Joan.
(7) Wild Bill Hickok.
(9) Looney Tunes.

5:30 (2) Susie.
(4) (color) It's Great World
(7) Mickey Mouse Club.
(9) Serial Theater.

Answer to Previous Puzzle

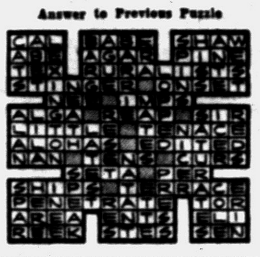

ACROSS

1 Military leader of the Pilgrims at Plymouth, Capt. —— Standish
6 One of the Pilgrims, John ——
11 Form a notion
13 Interstice
14 Squatter
15 The Pilgrims found many —— of beauty in the New World
16 Aeriform fuel
17 Tree fluid
19 Tenth month (ab.)
20 Brythonic sea god
22 Biblical prophet
23 Craft
24 Novel
26 Nails
28 Footlike part
30 Self-esteem
31 East (Fr.)
32 Drone bee
33 One of signers of Mayflower Compact Francis ——
35 Jewel
37 Deed
38 Head (slang)
40 Dibble
42 Yellow bugle plant
43 Female sheep
44 Soak flax
46 Mayflower passenger, John ——
49 Legal plea
52 Penetrates
53 Withdraw
54 Lets it stand
55 Rigid

DOWN

1 Chinese dynasty
2 Utopian
3 Reduce
4 Dine
5 Female saint (ab.)
6 Part of a circle
7 Southern general
8 Divers
9 Choose
10 Bird's home
12 Gaelic
13 Towered
18 Full-length vestment
21 Reiterate
23 Idolized
25 The Pilgrims sought a new home in the ——
27 Eager
29 Fruit-pitting devices
33 Card game
34 At this time
36 Aboard the Mayflower.
37 Before (Fr.)
39 The Pilgrims had to —— many hardships
41 Equals
42 Frosts
45 Large plant
47 Animal doctor (coll.)
48 Bitter vetch
50 Wager
51 Goddess of infatuation

Christopher

Sixty office buildings now being constructed in New York City will have as much floor space as contained in three of Washington's Pentagon buildings.

--Today's Radio Programs--

WJR, (760) CKLW, (800) WWJ, (950) WCAR, (1130 WXYZ, (1270) WPON, (1460) WJBK, (1490)

TONIGHT

6:00—WJR, News
WWJ, News
WXYZ, Waltrick, McKenzie
CKLW, News, Chase
WJBK, News, McLeod
WCAR, News Page
WPON, News

6:30—WJR, Dinner Date
WWJ, B. Maxwell
WXYZ, J. Daly
CKLW Eddie Chase
WJBK, Stereophonic
WCAR, Page's Party
WPON Music With Mason

7:00—WJR, Guest House
WWJ, News, Maxwell
WXYZ, E. P. Morgan
CKLW Fulton Lewis Jr
WCAR Patrick
WJBK, Music

7:30—WWJ 1-Star extra
WXYZ, Night Train
CKLW Album Time
WCAR News

8:00—WJR, Baseball
WWJ, Nightline
WXYZ, Weather, Shorr
CKLW, Album Time
WJBK, Baseball
WCAR, News
WPON Music With Mason

8:30—WJR, Baseball
WWJ, Nightline
WJBK, Baseball

9:00—WWJ, Symphony
WXYZ, Night Train
CKLW Bible

9:30—CKLW, Squad Room

10:00—WWJ, News, Music
CKLW, Knowles

10:30—WWJ, News

11:00—WJR, News
WWJ, Bandstand
WXYZ, Surrell
CKLW, News, Knowles
WJBK, News, Bellboy
WPON, News, Sports

11:30—WJR, Music
WPON, Mason Music

WEDNESDAY MORNING

6:00—WJR, News, Roundup
WWJ, News, Roberts
WXYZ, Wolf
CKLW, Rooster Club
WJBK, Tom George
WCAR, News, Sheridan
WPON Country Roundup

6:30—WJR, Agriculture
CKLW, Guy Nunn
WJBK News George
WPON Sports, McKinnon

7:00—WJR, Dan Kirby
WWJ, News, Roberts
WXYZ, News, Wolf
CKLW, News, Toby David
WJBK, News, George

7:30—WJR, Music Hall
WXYZ—News, Wolf
CKLW, Sports David
WJBK, News, George
WCAR, News Sheridan

8:00—WJR, News, Guest
WWJ, News, Roberts
WXYZ, News, Wolf
CKLW O'Dell David
WJBK, News, George
WCAR, News
WPON News MacKinnon

8:30—WJR, Music Hall
CKLW, News, Toby David

9:00—WJR, News
WWJ, News, P Elizabeth
WXYZ, Breakfast Club
CKLW, News, David
WCAR, News, Martyn
WPON News, Lewis

9:30—WJR, Jack Harris
CKLW, News, M. Labbitt

10:00—WJR, Arthur Godfrey
WWJ, News, True Story
WXYZ, Curtain Calls
CKLW News, Mary Morgan
WJBK, News, Reid
WPON America to Knees

10:30—WWJ, Don Ameche
CKLW, News, Davies
WPON Chuck Lewis

11:00—WJR, Whispering Sts.
WWJ, News, French
WXYZ, Paul Winter
CKLW News, Davies
WJBK, News, Reid
WCAR, News, E. Martyn
WPON Don MacKinnon

11:30—WJR, Time for Music
CKLW, News, Davies

WEDNESDAY AFTERNOON

12:00—WJR, News, Wells
WWJ, News, Maxwell
CKLW Grant, Livestock
WJBK, News, McLeod
WXYZ M. Shorr
WCAR, News, Purse
WPON News MacKinnon

12:30 WJR Time for Music
WXYZ, News, Shorr
CKLW News, Davies

1:00—WJR, P Hayes
WWJ News, Maxwell
CKLW, News, Davies
WPON Chuck Lewis

1:30—WJR Young Dr. Malone
WWJ Maxwell
WJBK, Baseball
WXYZ, News, M. Shorr
CKLW, News, Davies

2:00—WJR, Right Happiness
WWJ, News, Confession
CKLW, Austin Grant, Davies

2:30—WJR, Opl. Next Door
WWJ, One Man's Family
WXYZ, News, M. Shorr
CKLW, News, Shiftbreak
WPON Don Zee Show

3:00—WJR, Helen Trent
WWJ, 5-Star Matinee
WXYZ, News, McKenzie
WCAR News Bennett
WJBK, Baseball

3:30—WJR, House Party
WWJ, Woman in Hse.
WXYZ, News, McKenzie
CKLW News, Eddie Chase

4:00—WJR, Bands, Ans. Man
WWJ, News, Deland
WXYZ, Waltrick, McKenzie
CKLW, News, Godfrey
WCAR, News, Bennett
WJBK, McLeod

4:30—WJR, Music Hall
WXYZ, News, McKenzie
CKLW News, Chase
WJBK Sports, McLeod

5:00—WJR, News, Guste
WWJ, News, Deland
WXYZ, Waltrick, McKenzie
CKLW Sports E. Chase
WJBK News, McLeod
WCAR, Tenn. Ernie
WPON Music With Mason

5:30—WXYZ, News, M'Knze
CKLW, News, E. Chase
WJBK, Sports, McLeod
WPON, Sports

Julie Says the 'Pinch' Is Still On in Europe

By EARL WILSON

LONDON—Miss Julie Wilson—whom the B.W. and I like to refer to as "our daughter" gave us a curious slant here on European morals, which don't seem to improve much.



WILSON

Julie had gone to Italy with her mother and, in Rome, got on a very crowded bus.

This was before Julie became a big personal hit in "The Bells Are Ringing" here. (She may now open her own club—in association with Siegi Sessler—and call it "Chez Julie.")

"On the bus I felt myself being pinched repeatedly and when I got off I slapped the man I thought was guilty, as hard as I could belt him," related Julie.

"My mother asked what was wrong and I told her a man was pinching me. She said, 'Why didn't you tell the conductor?' I said, 'Mama, the man pinching me was the conductor!'"



JULIE

Even Princess Margaret has the common female characteristics—a weakness for William Holden.

The Princess wanted to meet him, like his other fans, and Douglas Fairbanks got them together at a party, even though Holden — bored now with all the adulation—wasn't overanxious.

Deborah Kerr also attended, and afterward Holden was asked his impression.

"My impression was that nobody could leave before the Princess did, and she stayed until 4 o'clock, and Deborah Kerr had a 6 o'clock call that morning. My impression was that everybody was sleepy the next day.

THE MIDNIGHT EARL IN NEW YORK . . .

Mickey Rooney, splitting with his fourth wife, is dating a six-foot redhead . . . **Mama Gabor,** attending the big "Vikings" party, asked anxiously for a TV set: "Eva's on the Jack Paar show, and if I don't vatch her, she t'inks I love Zsa Zsa more than I love her!" **Ernie Kovacs,** who'll shave his head for his next film, couldn't get Lloyd's of London to insure that the hair'll grow back . . . **Mrs. Porfirio Rubirosa** wants to try a film career, but Porfirio says nope . . . **Pearl Bailey's** new contract in Las Vegas is a three year-$360,000 deal . . . **Mickey Mantle's** taking hay fever shots . . . The **James Joneses** settled in London for the summer; he'll write a humorous war novel there. **That's earl, brother.**

(Copyright, 1958)



HE BOUGHT IT — Morris Snyder of Canton, Ohio, is out $200 after a friendly joke backfired on him. He and his son Phillip, 8, are shown giving a group of neighborhood children a ride after a burro and cart had been delivered to his home from Indianapolis. A former neighbor called Snyder and told him he had a burro and cart for sale. Snyder said he would buy if his friend could deliver. He did — much to Snyder's surprise. No doubt his passengers are convinced it was a good buy.

Answers Wails About Dying Art

Only Funnymen With Nightclub Styles Are Missing From TV

By JANET KERN
United Press International

How do nonsensical complaints and rumors about TV get started, spread and ballooned up into such gospel that everyone in and out of the industry believes them?

Ever since TV awoke, rather late, to the fact that "cowboys and Indians" still is America's favorite spectator sport, nothing has been more mournful nor more frequent than the complaint that "comedy has disappeared from TV" and the wailing wonder "what's happened to comedy on TV?" or "what's made Americans lose their sense of humor?"

Granted, the three networks do televise 12 or 14 Western shows. But during the course of the same seven evenings, the same three networks also televise 23 comedy shows.

There are at present 15 comedians of major status in that field working steadily on their own TV shows. Some, like Phil Silvers, George Burns, Red Skelton, et al, have regular, pre-set showtimes and dates. Others, like Hob Hope and Jerry Lewis, prefer doing half a dozen or so "specials."

★ ★ ★

Still others, like Jan Murray and Groucho Marx, use quiz gimmicks as the peg on which to hang their comedy. But they're all working and making viewers laugh.

SOME MISS OUT

Granted, Jackie Gleason decided to take the year off. Joe E. Brown hasn't found himself a niche in TV. Neither have Harpo and Chico Marx (though they've tried). But how many other major TV-suited comics are not on our screens?

★ ★ ★

What the complainers mean is that there is a dearth of nightclub-style, so-called "stand-up comedy" on TV.

To begin with, in a medium in which shows must be seen in many cities on film or kinescope several days, or even weeks, after the fact, there's not much room for the topical, news-pegged "gags" which stand-up comedians are wont to employ.

Moreover, the living room atmosphere is hardly that of a nightclub. And what is funny from a stage often isn't when you're burping the baby.

But to say—as we all have been—that there's a dearth of comedy shows on TV, that comedy is a dying art, supplanted by Westerns, is a pure misstatement of fact.

Machine Counts Passing Cars

Relays Traffic Flow Figures to Lansing in Split Second

LANSING (AP) — If you drive your car over a certain spot on U.S. 127 near Mason, an unseen counter registers the movement in an office in Lansing 18 miles away a split second later.

So it is with the car behind yours and the fellow coming up U.S. 127 from the opposite direction — continuously around the clock.

For a month now, this automatic counting has been going on in a pioneering experiment in remote traffic flow measurement that may foreshadow far reaching changes in region-wide traffic regulation methods.

Future possibilities were evaluated today by Highway Commissioner John C. Mackie.

"It might mean that automatic volume and speed counters under metropolitan pavements could record data, pass it on to central headquarters and through electronics adjust time intervals of traffic lights to smooth traffic flow," Mackie said.

Or applied statewide on a holiday weekend, the system similarly could collect traffic density data for the main highway net, and perhaps be made to record speeds as well.

The information then could be used for area wide traffic management, either through State Police guidance or by reports relayed via radio and TV stations directly to motorists.

7 Indiana Highways Closed by Floods

DETROIT (AP) — The Automobile Club of Michigan has put Michigan motorists on notice that seven highways in Indiana are closed because of floods in that state.

The Auto Club issued the notice yesterday. It names the highways as U.S. 31 in Peru, U.S. 40 west of Terre Haute, U.S. 41 north of Attica, and state highways 35 in Logansport, 43 north of Lafayette, 28 south of Ridgeville and 63 east of Clinton near Terre Haute.

To Divorce Her Manager

HOLLYWOOD (AP)—Nineteen-year-old actress Diane Varsi is going to divorce James Dickson but keep him as her manager. She filed a complaint alleging extreme cruelty.

Elfrida Sprints Past Quarter of Million Mark

NEW YORK (AP)—Elfrida von Nardroff, all-time top money winner on TV quiz shows, sprinted past the quarter-million-dollar mark last night.

★ ★ ★

The Brooklyn woman added $5,500 to her previous total of $248,000 by defeating Herbert Hulse of Goldsboro, N. C., 21-10. This gave her a total of $253,500.

She returns to the NBC-TV show Twenty One next week trailing Robert Leicester, a New York City educator, 11-10. Time ran out on their second game last night.

Miss von Nardroff, 32, has quit her job as a personnel manager to concentrate on preparing for her weekly appearance on the program.

★ ★ ★

If she loses next week she'll be eliminated from the show and the new winner's earnings will be deducted from her total.

Tax experts figure that Miss von Nardroff would have to pay around $200,000 to federal and state governments on her winnings at this point.

Bob Hope Returns Favor to Musical

ST. LOUIS (AP) — Twenty-five years ago the musical "Roberta" gave Bob Hope a break. Last night he returned the favor.

★ ★ ★

It was in the role of bandleader Huckleberry Haine sthat Hope first gained theatrical prominence. That was in 1932 and the role was not particularly a juicy one.

Last night at the Municipal Opera here, the Haines role was beefed up to something more than just the guy who went along on a trip to Paris for laughs. Hope's extras included dialogue, music and more comedy routines.

★ ★ ★

The jut-jawed comedian made the most of it and the audience was with him all the way.

In 1956, 12 cents of each marketing dollar received by U.S. farmers came from exports.

Unions Cannot Press Clauses

Supreme Court Rules Out 'Hot Cargo' Ban in Violation of Labor Law

WASHINGTON (AP)—The Supreme Court in a major decision yesterday ruled 6-3 that unions may not press members to carry out "hot cargo" clauses of labor contracts if the action results in violation of the Taft-Hartley Labor Law's ban on secondary boycotts.

Hot cargo clauses permit workers to refuse to handle goods if their union says it would be unfair to labor. The secondary boycott ban makes it illegal for unions to induce employes to refuse to handle goods where the object is to force an employer to stop doing business with another firm.

Justice Frankfurter, writing for the majority, said unions cannot invoke a hot cargo provision in their contract as a defense to an unfair labor practice charge of persuading employes to strike or refuse to handle goods in violation of the ban on secondary boycotts.

However, Frankfurter said voluntary observance of a hot cargo clause by an employer does not violate the secondary boycott provision of Taft-Hartley.

To Drop Prosecution of Barbara Burns

SAN DIEGO, Calif. (AP)—Federal charges against Barbara Ann Burns will be dropped, says the U.S. attorney's office here.

★ ★ ★

The 20-year-old daughter of the late comedian Bob Burns was charged last March with evading a U.S. statute requiring narcotics addicts to register before crossing the border. Officers said she slipped into Mexico without registering.

Asst. U.S. Atty. William Seavey said, "We can't prove she violated the law. Also, we feel she is already under supervision."

Miss Burns was convicted in Los Angeles last week of using narcotics. She was sentenced to 90 days in jail and placed on two years' probation.

Girl, 14, Alibis Man Tried to Shoot Her at Home

DALLAS (AP) — A 14-year-old girl told officers yesterday a man tried to kill her with a shotgun.

She pointed to a hole in the wall, claiming her attacker just missed her and left.

But she later admitted at the sheriff's office she fired the gun herself and "I was afraid what mother and daddy would say about the hole in the wall."

Officers sent her home to her parents to explain about the hole in the wall.

Folk Dancers' Horse 'n' Wagon Fails to Go

ASHEVILLE, N. C. (AP)—Eight folk dancers traveling pioneer-style by horse and wagon just couldn't get over the financial hump on an 800-mile trip to the United Nations in New York City.

★ ★ ★

The American Folk Dance Team began the trip from here June 2, in three wagons hauled by eight horses. They intended to dance in United Nations Plaza to promote the idea of world friendship through exchange of folk music and dancing.

★ ★ ★

Ben Smathers of Asheville, who headed the team, said the group called it quits after a Friday performance drew only 22 paid admissions at Danville, Va., about 250 miles from here.

Once-Banned Novel Now Sold in Detroit

DETROIT (AP)—It now is possible to buy John O'Hara's controversial novel "Ten North Frederick" in Detroit.

★ ★ ★

Bantam Books, Inc., publisher of the paper-bound edition, and Random House, Inc., publisher of the hard-bound copy, yesterday were granted a permanent injunction by Circuit Court Judge Carl M. Weideman which restrains the City of Detroit from interfering with sale of the book.

★ ★ ★

The book was banned by Detroit police in January 1957 on grounds it was obscene and indecent.

RCA Color TV
Sales and Service
CONDON'S TV
127 S. Parke FE 4-9736

MUNTZ TV
SERVICE
Member of Electronics Association
FE 4-1515
C & V ELECTRO MART
138 Oakland
Open Daily 9 to 9

RCA COLOR TV
Sales and Service
SWEET'S RADIO-TV
Open Mon. & Fri. Night
422 W. Huron FE 4-1133

Do It Yourself Tube-Testers
People should buy aspirin tablets when they take their TV tubes to any corner store to have them tested.
Save yourself headaches.
Save money, too!
Take your TV tubes to your TV service store where you can get them tested free and get expert advice, also.
HAMPTON'S
825 W. Huron Open 9:00 to 9.00 FE 4-2525

G-E SALE!
(General Electric)
Refrigerators, Ranges, Washers, Dryers, Dishwashers, Television
FREE DOOR PRIZES
HAMPTON'S
825 W. Huron Open 9:00 to 9:00

Starting FRIDAY!
PONTIAC DRIVE-IN Theatre
SHOWS NIGHTLY RAIN OR SHINE
FE 5-4500
DIXIE HIGHWAY (US-10)
1 BLK. NORTH OF TELEGRAPH RD.
EXCLUSIVE! FIRST SHOWING
BEST PICTURE OF THE YEAR
Winner of 7 Academy Awards!
THE BRIDGE ON THE RIVER KWAI

School's 1911 Class Holding Reunions

ENNIS, Tex. (AP)—The "boys" in Ennis High School's 1911 class were back at their old hangout yesterday, drinking sodas and swapping stories.

★ ★ ★

The four were the only boys in a graduating class of 16. Back in 1911 they used to hang out in the Ennis Drug Store. It's now Hesser Drug, but it's in the same spot.

The group decided to make the reunion an annual affair.

★ ★ ★

They are Desk Sgt. Emory Shelton of the Athens, Ala., police department; Marvin Perry, a cotton buyer from Corpus Christi, Tex.; Vivian Burkhead, retired division superintentendent of the Southern Pacific Railroad, Austin, Tex.; and John McLain, retired Internal Revenue Service employe of Midwest City, Okla.

His Machine Gun Held by Police After Threat

DETROIT (AP) — Allen Scott, 35, was placed on two years probation for threatening another man with a machine gun he brought home from World War II.

Scott told the court the machine gun didn't do him much good in his argument over a cigarette lighter with the other man. He said the man ran off with the lighter. Police confiscated the gun.

Fling Dynamite Stick, Three Students Jailed

SANTA MONICA, Calif. (AP)—A lighted dynamite stick tossed at a young man by three college students had a belated backfire. The students got 30-day jail sentences.

Michael P. Starjack, Charles Witter and Kenneth Griffiths, all 19, were sentenced yesterday.

They had pleaded guilty to a misdemeanor assault charge, admitting they threw the explosive at the feet of Jerry Armstrong, 22, last March 2. Police said Armstrong is married to a former girl friend of Starjack's.

The explosive failed to go off, apparently due to a defective fuse.

Soraya Visits London

LONDON (AP)—Princess Soraya, divorced wife of the Sha of Iran, arrived from America today to spend a few days in London. A cordon of railway police kept newsmen from interviewing her.

11-Year-Old Wife Becomes Mother

COLUMBIA, Mo. (AP) — Mrs. Charles William Turner Jr., 11, is a mother. Her marriage a year ago resulted in charges against her husband.

★ ★ ★

Mrs. Turner gave birth Saturday to a daughter, Pamela Ann, at the University of Missouri Hospital. Both Mrs. Turner and her daughter, who weighed 7 pounds, 13 ounces, are reported in good condition.

★ ★ ★

Mrs. Turner and her husband, a 20-year-old employe of Columbia's transit system, were married a year ago last Wednesday. Turner was charged last July 17 with swearing falsely that his bride-to-be was 15 when they applied for a marriage license. The charge was dropped after Mrs. Turner became pregnant.

Mrs. Turner will be 12 on Aug. 7.

WORRIED OVER DEBTS?

If you are unable to pay your payments, debts or bills when due, see MICHIGAN CREDIT COUNSELLORS and arrange for payments you can afford, regardless of how much or how many you owe.

NO SECURITY OR ENDORSERS REQUIRED
ONE PLACE TO PAY
Member American Association of Credit Counsellors

"Let 9 Years of Credit Counselling Experience Assist You"
Hours: Daily 9 to 5 Wed. & Sat. 9 to 1 Evenings by App't.

MICHIGAN CREDIT COUNSELLORS
41½ S. Saginaw FE 8-0456 Above Oakland Theater



DON'T WASTE MONEY!

Get a WHALE of a lot MORE HOT WATER
for a WHALE of a lot LESS MONEY
With GAS

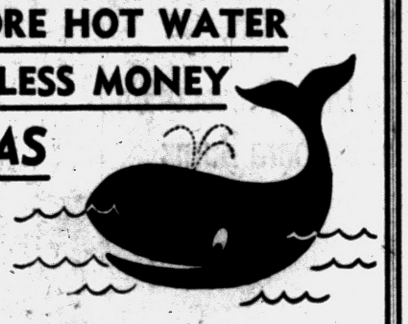

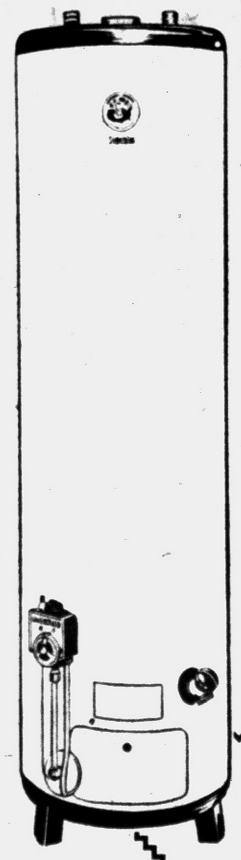

only $89.75 for this 30 gallon fast recovery . . .

HANDLEY-BROWN
Gas Water Heater

With a Glass Lined Tank
and a 10 Year Protection Plan

★ SAVE on PURCHASE PRICE
★ SAVE on INSTALLATION
★ SAVE on OPERATING COST
★ SAVE on MAINTENANCE

BUY NOW AND SAVE!

RE 6048-45

CONSUMERS POWER COMPANY

SEARS ROEBUCK AND CO.

TRUE CENTRAL HEATING

PRE-SEASON HEATING SALE

FOR ONLY 314.10

NO MONEY DOWN—NO MONTHLY PAYMENTS
'til Oct. 1st! On Sears Easy Payment Plan

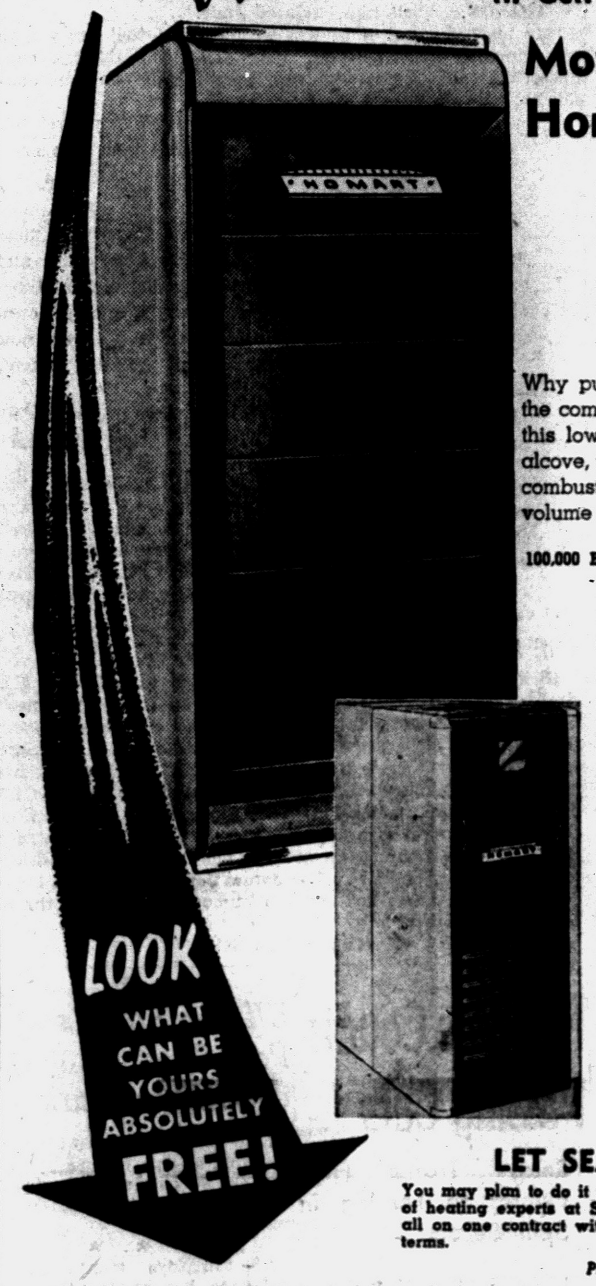

LOOK WHAT CAN BE YOURS ABSOLUTELY FREE!

Move Up to a Homart 84,000 BTU OIL FIRED FURNACE

Why put up with old-fashioned stove heat? You can have all the comfort and efficiency of forced warm air central heating at this low, low price. Adaptable to **your** home — fits in closet, alcove, utility room and even basements. Includes burner, blower, combustion chamber, guaranteed heat exchanger; accurate air volume adjustments assure proper mixture of air and oil.

100,000 BTU, Reg. $389 .... 350.10 128,000 BTU, Reg. $429 .... 386.10
151,000 BTU, Reg. $509 .... 458.10

Fully Approved! High Efficiency, HOMART 4-Section OIL BOILERS

NO MONEY DOWN— NO PAYMENTS 'TIL OCT. 1st

Regular $289 260.10

For gravity, forced hot water or steam heating systems. Includes jacket, combustion chamber, flange mounted burner, primary control. Wet base construction is safer.

5-Section Boiler, Reg. $339 .. 305.10 6-Section Boiler, Reg. $389 .. 350.10
7-Section Boiler, Reg. $449 .. 404.10 8-Section Boiler, Reg. $489 .. 440.10

LET SEARS ARRANGE INSTALLATION

You may plan to do it yourself and Sears will help you, too . . . BUT you're in the hands of heating experts at Sears — let us arrange expert installation for you, and finance it all on one contract with the materials. Ask about NO MONEY DOWN exclusive MCP* terms.

Plumbing and Heating — Perry St. Basement

WE SERVICE WHAT WE SELL
Sears expert service and genuine parts are available nation wide. Always as near as your telephone.
FEderal 5-4171

HOMART CONTROLS by Honeywell . . .
You get the finest—used in every HOMART installation. Complete line—available at Sears!

YOU CAN FIND IT AT SEARS!
Sears has all types of heating equipment—gas, oil, coal—for all warm air, hot water or steam installations. You can count on Sears as your heating headquarters! The complete line of HOMART Heating will fill all your needs.



Easy-to-Install HOMART Attic Fan
30-in. size $5 DOWN 89.95
Complete ceiling, wall installation.
36-in. size 99.95
42-in. size 119.95

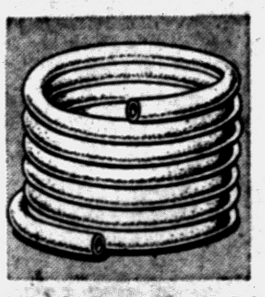

Won't Rust, Corrode! Homart Flex-O-Pipe
½-in. size 7½¢ per ft.
Easy to install. Cuts installation time in half. Withstands high pressure. ½-inch diameter in 100-ft. coils.

INDOOR-OUTDOOR THERMOMETER
It's yours free just for finding out how much you can save! Call or mail the coupon today for a free heating estimate and thermometer is yours!

SEARS, ROEBUCK and CO.
154 North Saginaw St.
Pontiac, Michigan
I want my free indoor-outdoor thermometer. Please arrange for a HOMART home heating estimate. I understand there is no obligation.
NAME .....
ADDRESS .....
CITY ..... STATE ..... BEST TIME TO CALL ....

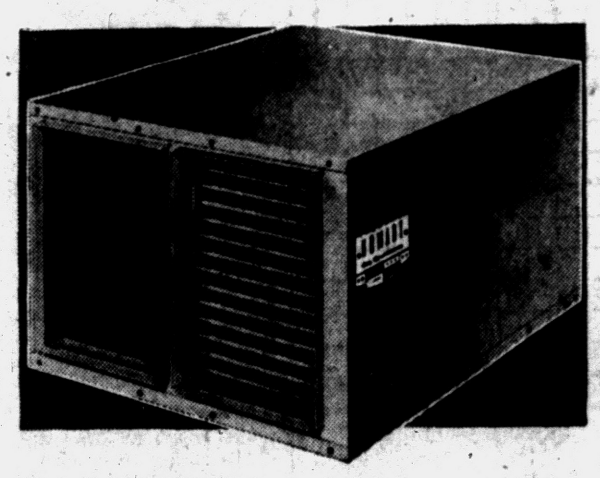

HOMART



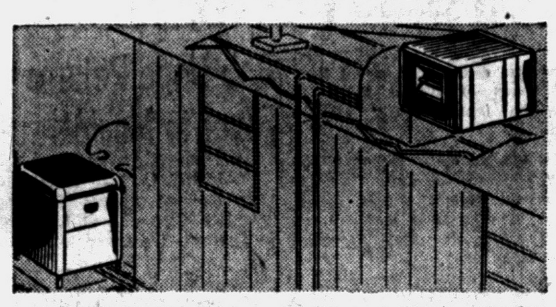

HOMART Central Air Conditioning Is Quiet $745 10% DOWN

Remote condenser is located away from used area for extra quiet operation. Refrigerant system is guaranteed 5 years. Cabinet finish is weather resistant. Shown with horizontal air handler. Price includes evaporator.

Cool Your Entire Home—SAVE $30 on Homart
CENTRAL AIR CONDITIONERS

Big 1¾ HP, 16,000 BTU cooling unit distributes cooling air to your whole home through existing furnace ducts, or its own separate system. Sears can arrange installation, or do it yourself. Ductwork, materials extra. Refrigerant system guaranteed 5 years. Listed by the UL.

Regularly $299 $269 10% Down

10% OFF FIR CABINETS

21-Inch Wall Cabinet Regularly Sells at 17.75 15.97

Wall Lazy Suzan, Reg. 23.50 ..... 21.15
15-Inch Base, Reg. 20.50 ..... 18.45
21-Inch Base, Reg. 26.75 ..... 24.07

SAVE! KITCHEN SINKS

32x20 Steel Sink Regularly Sells at $20 16.88

32x20 Cast Iron, $37 .. 29.88 32x20 Stainless Steel, $42 .. 38.88

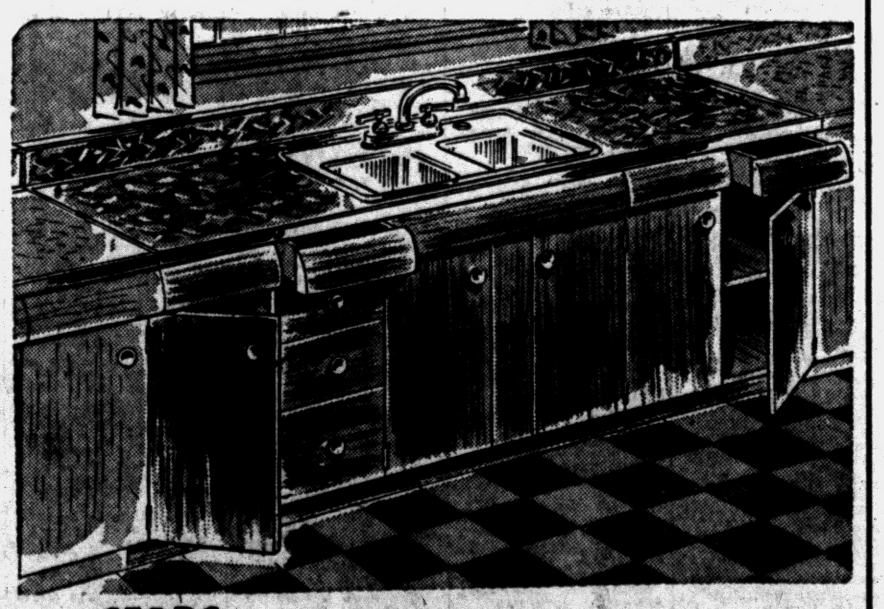

"Satisfaction guaranteed or your money back" SEARS 154 No. Saginaw St. Phone FE 5-4171