The Weather
U.S. Weather Bureau Forecast
Cool tonight, warmer tomorrow
(Details Page 2)

THE PONTIAC PRESS

Home Edition

116th YEAR ★★★★ PONTIAC, MICHIGAN, MONDAY, JUNE 2, 1958—28 PAGES ASSOCIATED PRESS UNITED PRESS INTERNATIONAL 7c

370 Persons Killed in Nation's Holiday Traffic

De Gaulle Given Complete Power

PARIS (AP)—The National Assembly today voted 322 to 232 to grant Gen. Charles de Gaulle sweeping powers to govern by decree for six months.

The measure was sent immediately to the French Senate where De Gaulle supporters hope to ram it through today and clear the way for the new premier's trip to Algeria to restore government authority over the rebellious territory.

The vote was almost identical with the 329-224 vote by which the Assembly invested De Gaulle hardly 24 hours earlier.

In the final version of the measure, De Gaulle's supporters accepted amendments restricting the general's power to govern by decree in such fields as civil liberties, labor legislation and social security.

However, the bill incorporated almost everything the general asked to enable him to govern for six months while the Assembly takes a paid vacation.

The general maintained constant contact with the Assembly through Cabinet members reporting to his downtown hotel headquarters.

★ ★ ★

De Gaulle's contacts with the Algerian insurgents took on something of a cloak and dagger aspect. Gen. Raoul Salan, French commander in Algeria, announced that he had received a telephone call from De Gaulle saying the general would arrive there Wednesday.

The Assembly voted the tall, grim-faced wartime resistance leader into office by a 329-224 vote last night after he insisted he be given a free hand to run France for the next six months.

The general made his sweeping demands in a cold, calm six-minute speech to the hushed chamber.

He needed the powers, he said, to avert a "breakup and perhaps civil war" in France.

De Gaulle told them he was demanding three major things of the Assembly:

1. Continuation of full powers for Algeria.

2. Full powers to rule France by decree for the next six months.

3. The authority to rewrite the constitution to give the executive more power; to separate executive and legislative powers; and to realign the relationship between France and its empire.

The constitutional reform proposal leaves De Gaulle free to rewrite the basic law.

The finished product would then be submitted to a national referendum, probably in October, without prior approval by Parliament.

Related Stories Pages 18, 19, 20

31,469 Autos Cross Straits

Bridge Passage Made by 11,000 More Cars Than Ferried in '57

ST. IGNACE (AP) — An estimated 31,469 cars crossed the Straits of Mackinac Bridge between Michigan's upper and lower peninsulas during the five-day Memorial Day weekend.

The Mackinac Bridge Authority said this compared with 20,280 cars that made the trip last year when the only connection was by ferries.

Busiest day of the holiday period was Friday, Memorial Day, when 9,109 cars made the crossing. On Memorial Day last year 5,099 cars made the trip by ferries.

The bridge authority said most of the traffic was moving north the first three days of the holiday period — Wednesday through Friday — and the bulk of the traffic went south Saturday and Sunday.

There were no accidents on the bridge or its approaches. One car ran out of gasoline high over the straits and was rescued by a bridge patrolman.

The Memorial Day count of 9,109 cars was the second highest in the bridge's seven-month history. More than 10,000 cars crossed the bridge on the opening day of hunting season last fall.

Warmer Weather Expected Tomorrow

The U.S. Weather Bureau has issued a forecast of fair and quite cool for the Pontiac area tonight. The low will be from 42 to 46 degrees.

Tomorrow's outlook is mostly sunny and warmer in the afternoon with a high of 70-74.

In a five-day extended weather forecast the bureau has predicted that temperatures will average two to four degrees below the normal 75 high and normal 55 low.

Warmer temperatures are expected tomorrow and Wednesday with cooler temperatures due Thursday and higher temperature readings again on Friday and Saturday. Showers are expected Wednesday and Saturday.

The lowest temperature recorded in downtown Pontiac preceding 8 a.m. was 48. At 2 p.m. the mercury stood at 63.

Dies



LYNN D. ALLEN

Oakland Clerk Dies Suddenly

Lynn D. Allen Stricken on Holiday at Au Sable River Saturday

Oakland County Clerk Lynn D. Allen died Saturday night of a heart attack at his summer cottage near Grayling.

Death came to 59-year-old Allen in Grayling Mercy Hospital where he was taken Saturday afternoon after becoming ill while spending the Memorial Day weekend with his wife Florence at their home on the Au Sable River.

★ ★ ★

With him when he died at 10:15 p.m. were his wife, son and daughter-in-law, Dr. and Mrs. Lynn D. Allen Jr., of Pontiac.

The fatal attack ended one of the longest tenures ever held by an elected Oakland County official. Allen became clerk Jan. 1, 1933 and three months ago announced he would seek his 14th consecutive two-year term in the August primary.

Allen, a Republican, held the record for the longest length of service along with present Treasurer Charles A. Sparks.

★ ★ ★

Filling the position as clerk until a successor is either appointed or elected, is Chief Deputy Clerk Wilfred S. Cooney Jr., who worked under Allen for 10 years.

Allen's body will lie in state at the Voorhees-Siple Funeral Home, 268 N. Perry St., until Wednesday morning. The funeral will be at 2 o'clock that day at the First Presbyterian Church. The Rev. William H. Marbach will conduct the service.

Burial will follow in the Ottawa Park Cemetery at 6180 Dixie Highway.

★ ★ ★

Pallbearers will be Cooney, Circuit Court Clerks Wilfred S. Cooney Sr., Louis E. Fairbrother, Walter H. Meinberg, and Lyle T.

(Continued on Page 2, Col. 1)

UAW Works as Usual

500,000 on Job Today Without Union Contract

Pacts Expire for Ford, Chrysler Last Midnight; Truce Uneasy

DETROIT (AP)—In an air of uneasy truce nearly 500,000 auto workers went to their jobs today without protection of a union contract.

There were no reports of incidents halfway through the first shift of no-contract work at the 275 General Motors, Chrysler and Ford plants throughout the country.

For GM and Chrysler it was the first time since 1937 that workers across the nation have turned out cars without a union contract. At Ford plants it was the first time since 1941.

The United Auto Workers Union's contracts with Ford and Chrysler expired last midnight without a new agreement.

Despite the announced intentions of both the companies and the union to continue normal operations without a contract, there was doubt about the future.

Walter P. Reuther, president of the UAW, came out of last-ditch negotiations with stern orders to UAW members not to strike or provoke any incidents that could give the companies an excuse to shut down plants.

The auto companies have cautioned their supervisors to keep a sharp eye out for slowdowns or sabotage.

First actual no-contract work was done Friday at three GM plants in the Atlanta, Ga., area. While other plants were closed for Memorial Day, the Atlanta plants remained open. Workers there got a holiday April 26 in observance of Confederate Memorial Day. There were no incidents reported.

★ ★ ★

UAW contracts with two smaller car makers still are in effect. The contract with American Motors runs out June 15; with Studebaker-Packard July 1.

Negotiations slipped into neutral today. The only meeting was at GM where the UAW asked that

(Continued on Page 2, Col. 2)



FORD STATEMENT — John S. Bugas, vice president in charge of industrial relations at Ford Motor Co., issues his firm's statement after negotiations with the United Auto Workers stopped at midnight last night. Ford's contract with the UAW died at that same time, midnight.



'NOT SEEKING ADVANTAGES' — United Auto Workers President Walter Reuther says the union wants "a sensible and sane, a fair and reasonable solution" in dealings with the Big Three auto makers. Some 465,000 were at work today without contracts at GM, Ford and Chrysler.

Weather and Publicity Keep Accidents Down in Oakland

Bad weather and good publicity were listed as the main reasons for light traffic and few accidents on Oakland County roads during the end of the Memorial Day weekend, local law enforcement officials said today.

"Traffic over the past weekend probably wasn't as heavy as it will be on the coming weekend," said Oakland County Undersheriff Elmer McQuern.

"The main reason for this was no doubt the large amount of advance publicity warning motorists to leave for their destinations early and not to rush," he explained.

According to sheriff's deputies and State Police, the traffic was heavy going out Thursday night and Memorial Day morning, but the expected homeward rush never materialized.

Trooper Stanley Sitkowski, at the Pontiac State Police Post, said today that "there was no congestion on county roads as was expected on Sunday."

"The rain Saturday evening and Sunday caused many weekend pleasure seekers to leave for home early Sunday, creating a steady flow of traffic but no jamups."

Area parks and recreation areas reported capacity crowds on Memorial Day but the rain kept crowds to a minimum on Saturday and Sunday.

★ ★ ★

Although a rash of minor accidents were reported Thursday evening, mishaps leveled off on Memorial Day.

The county's only traffic death (first on the holiday period in three years) was recorded early Saturday morning.

George E. Pikula, 21, of Detroit, died of injuries received when the car in which he was riding overturned on Northwestern Highway, in Farmington Township, said Redford State Police.

His companion, Thomas Manning, 21, of Detroit, is still on the critical list at William Beaumont Hospital but reported "showing some improvement" today.

★ ★ ★

The rain also acted to make drivers more cautious, said authorities. Few personal injury accidents were reported during the expected "critical" period Sunday.

Tank Car Blast Kills Two, Devastates Town of 1,500

MOUNT PULASKI, Ill. (AP)—The shattering explosion of a railroad tank car spread devastation through this town of 1,500 persons yesterday, leaving some 1,000 temporary homeless.

Two railroad crewmen were killed and one was injured seriously in the violent blast.

More than a score of persons were injured by flying glass and debris. None were reported in serious condition.

Damage was estimated by town and civil defense officials at a million dollars. Officials said a survey indicated two-thirds of the town's 400 homes were damaged and not immediately habitable.

State police ordered the town evacuated after the tank car filled with a petroleum product exploded and flames threatened two other tank cars filled with liquid chemicals. The cause of the blast was not immediately determined.

The tank car was one of 43 cars on an Illinois Central Railroad freight train which was switching in the yards. After the fire was put out, some 500 residents whose homes were not too seriously damaged were permitted to remain in town.

★ ★ ★

National Guardsmen were ordered into the town, in central Illinois about 30 miles northeast of Springfield, to aid in the cleanup and to prevent looting.

FELT 20 MILES AWAY

Several nearby communities, some 20 miles away, were reported shaken by the blast and residents in Springfield said they heard the explosion.

The explosion tore a crater about 35 feet across and 30 feet deep where the tank car had been. Chunks of steel, some weighing several tons, were hurled a quarter of a mile.

The shock of the wave shattered windows and tore off doors, porches and sidings of homes and other buildings throughout the town.

★ ★ ★

Hundreds of residents, fearing a second blast, drove to Lincoln 10 miles away. Food and shelter were provided at Central High School and a 200-bed emergency civil defense hospital unit. Other evacuees went to farms outside Mount Pulaski or to other nearby communities.

Trade Up or Down at the Hot Lot, The Bright Spot, FE 8-0488.

Double Burglary at Golf Course

$1,500 Stolen From Municipal Links Safe; Church Also Ransacked

The Pontiac Municipal Golf Course, on West South Boulevard, was burglarized twice during the weekend and $1,500 taken from a safe.

The first burglary occurred Friday night when a storage shed was entered by prying a board off a door. A number of flashlight batteries were taken.

Sunday evening, thieves entered the clubhouse by breaking a window and the money was stolen from the safe. The safe was either left unlocked or the thieves knew the combination since it was not forced, police said.

Other weekend breakins included Emmanuel Baptist Church, 645 Telegraph Rd. Offices and cabinets were ransacked but nothing is reported missing.

Thieves also entered Horn and Dixon Supply Co., 1097 Oakland Ave., last night. What is missing has not yet been determined.

Maryland Kids Found Playing With Dynamite

WASHINGTON (AP) — Chuck Mallaney, 11, and his brother David, 10, came across five boys playing with some muddy-yellow sticks near a highway construction project.

Chuck and David grabbed some of the sticks and took them to their dad at their home at nearby Hyattsville, Md.

The sticks were dynamite.

Police said the explosive was taken from a work trailer that was broken into at the construction project. They later found 25 sticks at a recreation area.

Michigan Toll 12 as Wet Weather Limits Travel

Complete U. S. Count Shows 585 Lives Lost on 3-Day Weekend

By The Associated Press

The nation's traffic deaths in the long Memorial Day weekend surpassed the preholiday estimate of 350, with a total of 370.

Late reports of deaths on the highways boosted the total past the record high toll of 369 reported in a three-day Memorial Day weekend in 1955.

Michigan accidents took an average of one life every 4 hours and 20 minutes over the holiday weekend.

The state toll at the end of the 78-hour holiday was 12 dead in highway accidents, 4 drowned and 3 dead in miscellaneous accidents.

The tabulation shows an improvement over last year when 32 persons died in a 102-hour Memorial Day weekend—an average of one death every 3 hours and 12 minutes.

The highest Memorial Day weekend death count in Michigan was 58 in 1941.

Weather helped hold the total to 19. Thundershowers moved into Michigan before the holiday was 24 hours old and probably discouraged some picnickers, fishermen, campers and visitors who had planned to take their cars out on the busy highways.

The Grim Figures

Traffic	370
Drownings	127
Miscellaneous	88
Total	585

127 DROWN

In other violent deaths over the nation during the extended holiday weekend, the first of the season, 127 persons drowned and 88 others were killed in miscellaneous type accidents, an over-all total of 585.

The National Safety Council, which had estimated the preholiday toll at 350, had expressed belief last night that a decrease in traffic in many areas because of rain might hold the toll below its prediction. However, it passed the mark and final reports were not tabulated.

The heavy toll was termed by council officials as proof that "impatience, intemperance and indifference bring death on the highways, especially on holidays."

★ ★ ★

In last year's four-day Memorial Day period, 413 persons were killed in highway accidents, which was a record for a four-day Decoration Day holiday.

The over-all total of 660, including 134 drownings and 113 deaths in miscellaneous accidents, also was a record for the Memorial Day four-day period.

The low mark in traffic deaths for a three-day Memorial Day

(Continued on Page 2, Col. 4)

Won't Try That Again

MIAMI (UPI) — Niles Barry Jr.'s do-it-yourself effort to repair his windshield wiper failed miserably. It took a garage mechanic and a doctor two hours to free him after a finger became caught under the dashboard.

700 Assemble in Peace March at White House

WASHINGTON (AP) — A group opposed to nuclear testing demonstrated quietly in front of the White House yesterday, but President Eisenhower wasn't there to see them.

Some 700 Walkers for Peace came here to march before the executive mansion and later to attend a rally on the grounds of the Washington Monument nearby.

★ ★ ★

Watched by some 25 special policemen, the demonstraters paraded with signs reading "Stop the tests" and "Peace in the world or a world in pieces."

Eisenhower was at his farm in Gettysburg, Pa.

★ ★ ★

Some of the marchers had traveled on foot from Wilmington, Del., about 120 miles away. Others had walked from Winchester, Va., about 75 miles from the capital. Others came by bus or other conveyance.

After the rally, the self-styled peace walkers scattered for home, leaving a small group to buttonhole legislators.

Only a Beekeeper?

AUCKLAND, N. Z. (UPI)—Sir Edmund Hillary, the conqueror of Mount Everest, still is listed in Who's Who as a beekeeper. "I still regard exploring in the light of a pastime rather than a life's work," he said. "Beekeeping is how I make my living and that is how I should be listed."

His Name Pays Off

AUCKLAND, N. Z. (UPI)—De Gaulle's position improved today in New Zealand. A race horse of that name who finished last in a race Saturday placed second today in a steeplechase.

Any Birch Bark Canoe?

MACKINAW CITY (AP)—Anyone who owns a genuine—and seaworthy—birch bark canoe may save the day for planners of the forthcoming dedication ceremonies at the Straits of Mackinac bridge. The canoe is needed for a re-enactment of the 1634 visit of French explorer Jean Nicolet, according to publicity chairman Reuben Ryding.

$$$ Gasoline Price Down On $$$
Super Premium 100 Octane Ethyl, also on our New Super Regular Gasoline. We now handle two gasolines.
J. S. Farmer Gas & Oil Co.
22 Orchard Lake Ave., just off Sag. St. —adv.

Watching Lake Orion Water-Skiers

Freak Mishap Kills Man

An unusual accident took the life of a Detroit man, Edmund Lakin, 65, as he watched water-skiers on Lake Orion Saturday afternoon.

Lakin, of 15091 Warwick Rd., was standing on the dock of a friend when a section of the starter plate of an outboard motor struck him just above the ear.

He died 10 minutes after being admitted to St. Joseph Mercy Hospital, without regaining consciousness.

The boat, driven by James Shafor Jr., 15, of 616 Longpoint Dr., Lake Orion, was towing a waterskier. Both the driver and the boat's occupants were unaware of the accident.

The metal piece had been repaired recently, said police. Two Detroit boys, ages 8 and 10, standing nearby said they heard "a hissing noise in the air" and then saw Lakin fall.

Witnesses estimated the metal flew about 150 to 200 feet before striking Lakin.



Pontiac Press Photo

FREAK ACCIDENT — Lake Orion Policeman, Fred Favre, looks at the small piece of metal which killed a Detroit man Saturday. The piece flew off the starter plate of a motor on a passing boat and struck Edmund Lakin, 65, of Detroit, in the head. Lakin died a short time later at St. Joseph Mercy Hospital.

What Are They Doing There?

Soviet Ships Off Canada

WASHINGTON (AP) — American officials are wondering what, besides fishing, half a dozen Soviet vessels may be doing about 100 miles off Canada's east coast.

The ships have been scouted, and U.S. naval and air officers noted that the number never seems to vary much, whether or not there are fish in the area. The vessels have been seen near an area marked by buoys flying small Soviet flags.

The place where the Soviet ships have been stationed lies in international waters and the general area is visited by fishing craft of a number of nations.

★ ★ ★

There was speculation the Russians might be engaged in observing movements of American and Canadian ships and aircraft.

The Soviet government complained that an American military plane had flown too close to one of the vessels.

★ ★ ★

An American official, who asked to remain anonymous, told reporters the charge was baseless.

In Today's Press

Comics	21
County News	8-9
Editorials	6
Markets	22
Obituaries	11
Sports	16-17
Theaters	20
TV & Radio Programs	27
Wilson, Earl	27
Women's Pages	12-13

Lynn D. Allen, 59, Dies on Holiday Up North

(Continued From Page One)

Stephenson, plus James K. Conway, Robert F. Potere, and Wilfred E. Mitchell, clerks in Allen's office.

Honorary pallbearers will be Circuit Judges Frank L. Doty, George B. Hartrick, H. Russel Holland, and Clark J. Adams, and Sparks, Frederick C. Ziem, Frank W. Irons, Daniel T. Murphy Jr., and Daniel W. Barry, all top county officers.

Allen was born Dec. 20, 1898 in Birmingham, where he attended his first school—the Old Hill School. He later attended Birmingham High School, where he began playing football. He later starred at Detroit Central High and the University of Detroit.

★ ★ ★

While only a freshman halfback weighing 187 pounds, Allen scored the only points ever scored by the University of Detroit against the University of Michigan. This was in 1917 when Allen booted a 37-yard drop-kick. But Michigan won 14-3.

He was a candidate for All-American honors that year.

At the time of his death Allen made his home at 4025 South Shore Dr., on Watkins Lake in Waterford Township.

Surviving are his wife, son, a daughter, Mrs. David H. Warrilow, of Pontiac, and four grandchildren.

World War I interrupted his college education in 1917 when he left school to enlist in the Navy. He served with the submarine destroyer fleet. Allen was discharged in 1919.

Before he left the service he married the former Florence J. Kellogg in Pontiac on Aug. 21, 1918.

Allen was a life-long resident of the county he served for so many years. He settled in Pontiac in 1920 following his Navy discharge.

★ ★ ★

His love for hunting and fishing cost Allen his right hand in a hunting accident in 1921. But this handicap didn't damper his love for sports.

He played golf in par or near par figures, and once earned an American Legion golf tournament trophy.

Along with this means of relaxation came many more hours as a county Republican leader. He first entered politics when he sought the nomination for clerk in 1932. He won the nomination that year and was elected to his first term.

During his long tenure as clerk he worked diligently to streamline methods of perserving tons of county records. He was instrumental, along with Register of Deeds Murphy, in starting microfilming of these records this year.

★ ★ ★

Allen also, as a former president and secretary of the County Clerk's Assn., was credited with urging the passage of many new laws in the State Legislature which increased revenues in county clerk offices throughout the state.

His calling the roll of Oakland County supervisors always signaled the start of many Board of Supervisors meetings over which he served as clerk.

As clerk for so many years he was responsible for all county election results, along with his election staff. A major effort in streamlining elections in the county was made possible with Allen encouraging governmental units to adopt modern voting machines in place of the old-fashioned paper ballots.

★ ★ ★

Today all but five of the county's 296 voting precincts have voting machines.

The word "patriotism" and Old Glory meant a lot to Allen.

At the time of his death he was making plans for the 15th annual Flag Day service to be staged June 11 at the Pontiac Elks Lodge No. 810, of which he was a life member.

He served for many years as chairman of the Americanism Committee of the Lodge.

Allen kept in almost constant contact with thousands of citizens naturalized in Oakland County Circuit Court. The Flag Day celebration was arranged for these many persons as a reunion.

★ ★ ★

Boys also played a big part in Allen's life. Because he continually endeavored to work with them, mainly through organized athletic programs in and around Pontiac, he was named the first "Father of the Year" by the Pontiac Boys' Club in 1943.

Allen served several years as president of the Oakland County Historical and Veterans' Foundation.

He worked also with many veteran organizations in the county and state. He was a member of Veterans of World War I, the American Legion Cook Nelson Post, and formerly was first vice-president of the Republican War Veterans of Michigan 40 & 8.

Other organizations to which Allen belonged included the Oakland County Sportsman Club, the D Club of the University of Detroit, and the National Rifle & Skeet Club.

He served also as chairman of a State Americanization Committee.

The family has said that memorial contributions may be made to the Michigan Heart Association.



BIGGEST WATERFORD CONCERT — More than 350 Waterford Township vocal and instrumental pupils from 17 schools will perform at 8 p. m. Tuesday at the high school in the "Concert Night" program. Here choir director Janet Schick lines up some singers. They are (front row, l-r) Betty Bishop, Lynn Filer, Marilyn Cadman, and back row Sue Bills, Catherine Tibballs, Sandra LaBarge and Mary Bancroft.

Pontiac Press Photo

Father Throws Tot Free of Flames

DETROIT (AP)—The sure hands of a neighbor helped 27-year-old Ralph C. Shefferly rescue his baby son from a home fire yesterday.

★ ★ ★

Shefferly, leaning out a second story window, dropped the baby, Paul, 14 months, to Don M. Schlemmer, 26, his neighbor, as the latter stood on a drain pipe spout a few feet off the ground.

A fire had broken out upstairs in the home. Shefferly, a factory employe and part-time dental student, awoke in a smoke-filled room.

He seized Paul from the baby's crib beside his bed and ran to the window shouting for help.

★ ★ ★

Shefferly's wife, Eleanor, 26, and their two other children, Ricky, 4, and Karen, 3, were downstairs at the time and fled outside.

Then Shefferly leaped from the window to the ground. Paul was unhurt. The father suffered only minor burns.

The Netherlands has an area of 15,764 square miles.

370 Die in U.S. Traffic; Michigan Counts 12 Dead

(Continued From Page One)

holiday period since World War II was 204 in 1948.

★ ★ ★

The list of dead in Michigan follows:

Leo Anderson, 42, Gladstone, killed Sunday when his car overturned near Gladstone.

Paul E. Shue, 20, Sparta, killed Saturday when crushed between his car and a police cruiser.

Stanley Wolski, 73, Detroit, killed when a car struck him Saturday while he was crossing a Detroit street.

Mrs. Jessie Kuhl, 40, Sebewaing, died Friday when her car struck a tree southwest of Bay Port.

Thomas R. Franks, 22, Detroit, died Friday when the car in which he was riding went off a curve on U.S. 23 in Green Oaks Township.

Richard Hugh Wilde, 25, Kalamazoo injured fatally Friday when his car plunged into a ditch in Macomb County.

Boyce Phillips Draper, 22, and R. A. Ball, 23, both of Flint, drowned Friday in Strawberry Lake.

John Finley, 26, Ypsilanti, drowned Friday in the Huron River.

Steven Hamilton, 30, Grand Rapids, died in a home fire Friday.

James D. Claerhout, 12, Oak Park, electrocuted while helping install a television aerial on a summer cottage near Newberry Friday.

George E. Pikula, 21, Detroit, died Saturday when the car he was driving went out of control in Farmington.

Charles M. Gismondi, 20, Allen Park, killed Sunday when his car hit a tree in Melvindale.

★ ★ ★

Earl Claude Peele, 40, Albion, killed in a two-car collision near Homer Sunday.

Raymond Koskela, 27, Ironwood, killed Saturday night when his car plunged over a cliff north of Ironwood.

Eino O. Johnson, 49, Champion, injured fatally Sunday when the car he was driving struck a parked car in Ishpeming.

★ ★ ★

Stanley Swiercz, 51, Bay City, drowned in the Saginaw River in Bay City Friday.

Edmund Lakin, 65, Detroit, died Saturday shortly after he was struck on the head by a section of the starter plate of an outboard motor at Lake Orion.

Norma Burkhart, 21, Toledo, Ohio, killed Sunday when the car she was driving skidded on wet pavement against another in Marshall.

Italy Shows Strength

ROME (AP) — Tanks rumbled and jet planes screeched in a demonstration of Italian armed strength today to celebrate the 12th anniversary of the Italian Republic. Demonstrations were held in cities and towns throughout the country.

Waterford Tot Wins Medal for Roller-Skating

Maybe little Scott C. Harrity will learn in kindergarten this fall how to read what is engraved on his first roller-skating medal.

★ ★ ★

The five-year-old Waterford Township boy became a champion this weekend in a statewide contest for boys in Muskegon.

He took first place in the Diaper Division and won two trophies and the medal for outstanding free-style and showmanship competition.

Scott, only child of Mr. and Mrs. Homer Harrity, 1313 Bielby St., has been roller-skating about a year and took a couple private lessons, too. He doesn't know how to read yet, though.

★ ★ ★

His mother will enroll him this week in the Eliza Leggett School kindergarten. His father is a tabulating supervisor at Pontiac Motor Division.

Prices Suggested on German Taunus

DETROIT (AP) — Suggested retail prices for Ford Motor Co.'s German-built taunus passenger cars will range from $2,016.50 for the 17-M standard two-door sedan to $2,371 for the deluxe combi-wagon (station wagon).

The prices, at East Coast port of entry, include federal tax, ocean freight, handling charge and import duty. They do not include license fees or state or local taxes.

The newest import models will go on sale for the first time in the United States today.

Nation's Weather Varied Today After Big Rains

By THE ASSOCIATED PRESS

The nation had a variety of weather today after a weekend of rains and storms in many sections.

It was cool in much of the Midwest and warm and humid in Southern and Eastern sections. Temperatures were near normal levels in most other areas.

★ ★ ★

Unseasonable cold air from Canada spread across the upper and mid Mississippi Valley and the Great Lakes region southward to the Ohio River. The cool air was expected to spread into the Ohio Valley, lower Great Lakes region and New England.

★ ★ ★

The warm and humid weather of the last several days continued in Texas and south of the Ohio River and east of the Appalachians.

Clashing of cold air with warm moist air from the Gulf of Mexico triggered heavy rains in Tennessee. As the cold air moved southward during the night, strong winds struck sections of Kentucky and western parts of Nashville, Tenn. Nearly 2 inches of rain doused Chattanooga, Tenn.

The Weather

Full U.S. Weather Bureau Report

PONTIAC AND VICINITY — Partly cloudy and cool today, high around 65. Fair and quite cool tonight, low 42-46. Tomorrow mostly sunny and warmer in the afternoon, high 70-74. North to northeast winds at 15-18 miles per hour this morning, gradually diminishing this afternoon and tonight.

Today in Pontiac

Lowest temperature preceding 8 a.m. 48.
At 8 a.m.: Wind velocity 15-18 m.p.h.
Direction: Northeast.
Sun sets Monday at 8:03 p.m.
Sun rises Tuesday at 4:57 a.m.
Moon sets Tuesday at 6:48 a.m.
Moon rises Monday at 8:53 p.m.

Downtown Temperatures

6 a. m.	48	11 a. m.	57
7 a. m.	48	12 m.	59
8 a. m.	49	1 p. m.	61
9 a. m.	52	2 p. m.	63
10 a. m.	54		

Sunday in Pontiac
(as recorded downtown)

Highest temperature	69
Lowest temperature	53
Mean temperature	61

Weather: Rain .66.

One Year Ago in Pontiac

Highest temperature	63
Lowest temperature	43
Mean temperature	53

Weather—Clear, cool.

Highest and Lowest Temperatures This Date in 86 Years

95 in 1895 38 in 1894

Sunday's Temperature Chart

Alpena	58	44	Marquette	46	36
Baltimore	87	65	Memphis	92	72
Bismarck	62	37	Miami	84	77
Brownsville	89	72	Milwaukee	56	45
Buffalo	79	50	Minneapolis	57	46
Charleston	81	74	New Orleans	90	73
Chicago	67	49	New York	79	67
Cincinnati	81	60	Omaha	69	55
Cleveland	81	52	Pellston	63	35
Denver	83	57	Phoenix	102	70
Detroit	73	49	Pittsburgh	85	55
Duluth	59	37	St. Louis	76	53
Ft. Worth	95	74	S. Francisco	71	61
Grd. Rapids	66	50	S. S. Marie	63	39
Houghton	52	36	Tray. City	55	42
Jacksonville	86	69	Washington	89	68
Kansas City	78	62	Seattle	71	51
Los Angeles	76	62	Tampa	93	73

500,000 Workers on Jobs as Usual

(Continued From Page One)

future talks be held someplace other than GM headquarters.

Reuther failed in last-hour attempts to win concessions from Ford and Chrysler before their contracts died at midnight. He made the same maneuvers that failed at GM Thursday night. But the companies flatly rejected his moves for any kind of temporary extensions of contracts.

★ ★ ★

After the breakup at Ford, Reuther told newsmen, "We will ultimately get the companies to sit down and bargain with us the way they should. We will get a 1958 contract, whether it takes two weeks, four weeks or eight weeks . . . Time is on our side."

Reuther hasn't said how much the companies will have to sweeten their offers.

The companies didn't say how they planned to keep Reuther from stalling until model changeover time would give him a more favorable opportunity to strike. Reuther said it would be insane to strike now when the industry has 750,000 unsold 1958 model cars.

★ ★ ★

But in setting their own terms for keeping plants in operation, the companies cut off collecting dues from UAW members and turning the money over to the union. Now the union will have to collect its own dues.

The companies also dropped the union shop. This means that union membership is no longer a condition for employment.

It gives insurgent groups of skilled workers a chance to step up their drives to carve out separate bargaining units among craftsmen belonging to the UAW.

Ford's chief negotiator, Vice President John S. Bugas, said Reuther did not modify his demands. Bugas was grim faced as he spoke to newsmen.

"In the midst of the recession," he said, "the UAW is shooting for the moon with utter disregard for declining auto sales. Obviously, the aim is to make the company surrender to another round of wage inflation which already affects the whole economy."

★ ★ ★

GM and the UAW meet today to act on the union request that bargaining talks be switched from the GM building to a neutral site and set a date for resumption of negotiations. Ford and the UAW will meet Wednesday to set a date for resumption of negotiations which will be continued in the Ford building. The Chrysler-UAW talks were recessed indefinitely.



Pontiac Press Photo

NAMED QUEEN — Pretty Kay Lee, 15, of Bloomfield Township receives a rose bouquet as this year's "Sweetheart" of the Pontiac DeMolay youth group. Kay, daughter of Mr. and Mrs. Ernest M. Lee, 1561 Bataan St., is with Arthur Thomas Jr, 18, of 86 E. Yale St., an officer in the club.

1958 BUICK SPECIAL
2-Door Hardtop
$2785
Completely Delivered
Taxes and License Included
With Accessories Listed
Low Monthly Payments of $69.10
Your present car will probably make the down payment.
DYNAFLOW, Heater, White Wall Tires, Windshield Washers, Directional Signals, Deluxe Steering Wheel, Oil Filter, Mileage Trip Indicator, Glove Compartment Light.
SPECIAL LIMITED TIME OFFER!
RADIO INCLUDED at Above Price
OLIVER MOTOR SALES
210 Orchard Lake Ave. FE 2-9101

We Close Wednesday Afternoons
Foam Cushioned
Danish Modern Chairs

$38.88
2 for Only
$75.00
TERMS AVAILABLE
Danish inspired modern with clean tailored lines that will blend with any decor. Zippered poly foam cushions make it easy to remove covers for cleaning. Sturdy walnut finished frames have rubber webbing imported from Denmark on which the seat cushions rest for extra luxurious comfort.
CHOICE OF COLORS
Brown • Turquoise • Tangerine
Hurry! Limited Supply!
MILLER FURNITURE COMPANY
"Our 23rd Year at This Same Location"
144 OAKLAND AVE.
Open Friday Evenings Closed Wednesday Afternoons

The Day in Birmingham

Girl Suffers Broken Nose When Horse Slips, Falls

BIRMINGHAM — A Bloomfield Township girl, Geraldine Clark, 15-year-old daughter o. Dr. and Mrs. Harry G. Clark, 5455 Franklin Rd., suffered a broken nose Saturday afternoon when the horse she was riding slipped and fell in front of a car at Telegraph and Long Lake roads.

★ ★ ★

The horse, owned by Dr. Hergoman Linn, 1527 Kirkway Dr., Bloomfield Township, was fatally injured.

Mrs. Bernice W. Brown, 46, of 4520 Borland Rd., Walled Lake, told township police she saw the animal approaching the intersection fast and swung to try to avoid hitting it. The horse slipped and fell in front of her auto and was struck in the head, Mrs. Brown said.

Geraldine, who had been riding with a group of other youngsters, was reported in good condition this morning at William Beaumont Hospital and will go home today.

Approval of the 1958-59 fiscal year budget will head tonight's Birmingham City Commission agenda which includes 10 public hearings.

★ ★ ★

Three will be on rezoning requests. They involve six lots on the north side of Haynes street, now zoned for single family dwellings, which are being sought for income bungalow properties.

The Planning Board is recommending approval of reclassification of property at Landon and Ann streets from multiple family to business use.

A similar request has been asked of the northeast corner of Bowers and Elm street. This change also has the backing of the Planning Board.

★ ★ ★

The six other hearings concern street surfacing necessity. They include Lakeside drive, Midland street, Lakepark drive, Willow Lane, Pine street and Redding road.

The annual meeting of the Oakland County Chapter of Planned Parenthood will be held at 8 p.m. Wednesday at the home of Mr. and Mrs. Harvey Hansen on Lone Pine road in Bloomfield Hills.

★ ★ ★

Naomi Thomas, field consultant of the Planned Parenthood Fedeation of America, will speak on "Present Day World Development."

Mrs. Leon Decheim of 25405 Engleside Dr., Birmingham, will entertain the Riverwoods Branch of the Women's National Farm and Garden Association at a 12:30 p.m. luncheon tomorrow. A plant sale will be held.

The Adams Village Extension Group will meet tomorrow at the home of Mrs. T. M. Scott, 1436 Bower's St., Birmingham. The subject will be outdoor cooking.

Lay leaders of the Congregational Church of Birmingham will discuss the life and work of the church at the final in a series of preparatory meetings for new members. The program will begin at 8 p.m. in the church.

★ ★ ★

New members will be received at both services Sunday morning.

Louis C. Salzinger

Service for Louis C. Salzinger, 85, of 2050 Walnut Lake Rd., Birmingham, will be held at 8 p.m. tomorrow at Bell Chapel of the William R. Hamilton Co.

Mr. Salzinger died Saturday at his home after a long illness. He was a life member of the Walnut Lake Men's Club.

Surviving are a son, Paul C. of Walnut Lake; two brothers, John A. of Southfield and Franklin L. of Wilkesbarre, Pa.; two grandchildren and three great-grandchildren.

Safecrackers in Detroit Steal $25,000 in Jewels

DETROIT (AP) — Safecrackers robbed a Detroit couple of an estimated $25,000 in jewels during the weekend while the two were absent from home.

The gems, including diamond bracelets and pendants, were taken from a library cabinet safe at the home of hotelman Henry Keywell Saturday night.

Entry to the home was made by opening a side door through a milk chute. The thieves peeled back the front of the safe after failing to smash the combination lock.

CANDY DEPT. Specials
Tonite and Tuesday Only
MAIN FLOOR BARGAINS
Sugar Crystal Coated Fruit Salad Jellies

29c Pound 12c
Distinctively shaped jellies, delicious. Limit 2 pounds
New Screw Cap PLANTERS PEANUT BUTTER

69c Value 46c
Giant 18-ounces of smooth, creamy peanut butter. Limit 1.
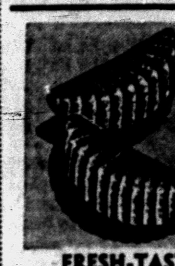
FRESH-TASTE Orange Slices
25c Pound 12c
Fresh shipment of delicious orange slices just arrived at Simms. Your children will love this candy. So hurry to Simms and buy some now.
SIMMS BROTHERS
98 N. Saginaw —Main Floor

—LIMITED TIME OFFER—
Bring In Your Favorite Negative for a
5x7-INCH Enlargement
Why Pay 39c to 65c?
11c
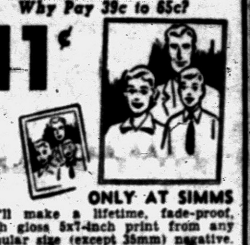
ONLY AT SIMMS
We'll make a lifetime, fade-proof, high gloss 5x7-inch print from any popular size (except 35mm) negative. No other purchase necessary — you pay ONLY 11c. No limit—order as many as you wish.
EXPERT PHOTO FINISHING
SUPER-SIZE Black and White Snapshots
Only at Simms—
★ DATED Prints
★ DECKLED Edges
★ Lifetime Quality
★ NEVER FADE
★ SHARP Contrast
4c
New 'Electric Eye' process GUARANTEES best possible prints . . . Only genuine EASTMAN papers & chemicals used in our studio.
SIMMS BROTHERS
CAMERA DEPT. —Main Floor

TONITE & TUESDAY BABY SPECIALS
MAIN FLOOR BARGAINS
26x34-Inch—COTTON Receiving Blanket

59c Value 39c
3 for $1.00
Bordered pastels, plaids, etc. Woven cotton. Washable. Limit 2.

For Baby Comfort in Car
Driv-R-Seat
$3.95 Value
Folding car seat with steering wheel. Hooks over seats. As shown.
2.99
Infants' Convertible Style
AUTO BED SEAT

$6.95 Value
4.99
Converts into auto seat. Steel frame. 2 colors. With pad.
SIMMS BROTHERS
98 N. Saginaw —Main Floor

LADIES' WEAR SPECIALS FOR TONITE & TUESDAY
MAIN FLOOR BARGAINS
Irregulars of $1.95
Ladies' BRAS

White Only 59c
Most sizes 28A to 40D. Limited selection at this low price.
BABY DOLL STYLE
Ladies' Pajamas
$1.98 Value
97c

Size M—L
Nylonized acetate tricot knit in pastels, solids and stripes. Lace edge on pants, elasticized waist. Size medium and large.
Ladies' NYLONIZED Tricot
Full and Half Style Slips
$1.69 Quality
97c

Complete range of sizes in both styles. Choice of colors.
New NYLONIZED Tricot Knit
Ladies' Full Length GOWNS
$1.49 Value
97c

Choice of 3 Colors
All Sizes to Extra Large
Two bar nylonized tricot-knit gowns in choice of necklines. Pastel shades in blue, pink or maize.
SIMMS BROTHERS
98 N. Saginaw —Main Floor

Arab Nations Unsure on Pressuring Nasser

BENGASI, Libya (AP) — Six harassed Arab countries are considering Lebanon's complaint against the United Arab Republic as a possible weapon to force President Nasser to tone down the U. A. R. propaganda campaign throughout the Arab world.

★ ★ ★

But not all of them are sure they want to take on Nasser.

This arose as Lebanon went before the Arab League yesterday to present her charges that the U. A. R. has been stirring up antigovernment riots that have killed nearly 300 persons in the tiny nation.

★ ★ ★

The league plans another closed meeting on the complaint tomorrow.

Cups Anchor Curtains

MIAMISBURG, Ohio — Shower-curtain anchors equipped with suction cups have been deceloped by a Miamisburg concern to keep the curtain firmly against the tub, preventing water from splashing onto the floor.

Storm Submerges Car; Woman Saved

GLENDALE, Mont. (AP)—A car with a woman driver inside was submerged by water yesterday when a cloudburst struck. She was rescued unharmed by another motorist.

★ ★ ★

The woman, Mamie Anna Cravens of Savage, Mont., was clinging to the automobile when an unidentified man waded and swam to her rescue.

★ ★ ★

The wind and rain shoved the car nearly 100 feet off State Highway 16 northeast of Glendive. It was buried temporarily in what normally is a dry creek bed.

Parking Discouraged

COLUMBUS, Ohio (AP) — Ordinary warnings about cars being towed away pale in comparison. Delta Upsilon fraternity at Ohio State University has this sign on its chapter house parking lot: "Cars Parked Illegally In This Lot Will Be Disassembled."

The Mediterranean sea has 1,145,136 square miles, the third largest of the seas.

TONITE and TUESDAY ONLY!

Heavy Gauge All Metal WROUGHT IRON FINISH

Mail Box

$4.95 Value **2.66**

As pictured, sturdy all metal mail box in wrought iron finish and brass finish medallion. 15½x4x6½ in. With screws.

SIMMS BROTHERS

98 N. Saginaw —2nd Floor

Factory Representative Here WEDNESDAY—2 to 3:30 P.M.

REMINGTON Electric Shaver **RECONDITIONED**

—While You Wait Service—

$1.50 Parts EXTRA



- OILED
- CLEANED
- ADJUSTED
- STERILIZED

NEW SERVICE—Remington factory representative will be in our store every Wednesday of every week.

SIMMS BROTHERS

Electric Shavers —Main Floor

HOME LAUNDRY NEEDS SPECIALLY LOW PRICED for TONIGHT and TUESDAY Only!

2nd FLOOR SPECIALS

Sturdy 2-Inch GALVANIZED STEEL

Clothesline 'T' Post

With 5-Hook Cross Bar

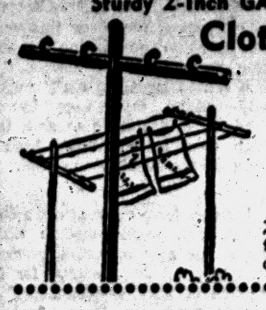

$4.95 Value EACH **3.69**

2-inch galvanized steel "T" posts for outdoor clothesline. 36-inch cross bar with 5 line hooks.

Galvanized STEEL ROTARY OUTDOOR

Clothes Dryer

With GROUND SOCKET



- 30 Plastic Lines
- 73 Inches Long
- 182 Feet of Space

$12.95 Value

Galvanized steel tubing, capped ends. Comes complete with ground socket, and 30 plastic lines, 73" long. Gives 182 feet of drying space.

9.88

98 North Saginaw SIMMS BROTHERS —2nd Floor

OPEN TONIGHT UNTIL 10 P.M.

Shop for These Special TONIGHT and TUESDAY

Right to Limit Quantities

2nd FLOOR SPECIALS

Sale of Famous POTS and PANS

You can get just the right pot or pan right here at Simms—famous names, REVEREWARE — MIRRO — REGALWARE — BUCKEYE CLUB ALUMINUM etc . . . and at LOWEST PRICES.

BAKE BETTER . . . WITH RIGHT SIZE PANS FOR READY-MIX OR HOME RECIPE



78c SALE

MIRRO Standard Size BAKING WARE

Standard sizes, as approved by Home Economists for use with home recipes and ready-mixes, are clearly stamped on the bottom of each piece.

Polish Finish spreads the heat evenly for uniform cake baking.

Alumilite Finish is a satiny, heat-absorbent surface that's best for breads and pies.

● EASY TO CLEAN ● LONGER LASTING



$1 MIRRO Layer Cake Pan — Cutter bar releases cake swiftly, easily. 8 inches. **78c**

$1 MIRRO Seamless Muffin Pan — Easy to clean. 1-piece construction. 12-cups. **78c**



$1.15 MIRRO Cake and Roast Pan — Handy for biscuits rolls, cakes, 11x7x1½ in. **78c**

$1.15 MIRRO Square Cake Pan — Popular deep style for many uses. 8-in. size. **78c**



$1 MIRRO Pie Plate — Alumilite finish. Heats, browns evenly. 9-in. size. **78c**

$1 MIRRO Bread and Meat Loaf Pan — Alumilite finish, browns evenly. 9¼x5¼x2¾"... **78c**



Copper Clad Stainless Steel REVERE 8-INCH

Revere Covered Skillet

Regular $7.50 Value — Now Only **3.66**

Full 8-inch skillet by REVERE—complete with cover. Ideal all purpose skillet for frying, saute, brazing. Limit 1 skillet.

REVERE 2-Qt. Sauce Pan

With Cover—Reg. $7.50



Genuine copper clad stainless steel. New in factory cartons. **4.88**

Six Utensils in One!...

REVERE Double Boiler

1½-Quarts—Reg. $10.50



Use as double boiler, sauce pan, open bake dish, for sauces cereal. **5.88**

Covered SAUCE PANS

'BUCKEYE' ALUMINUM



$2.95 Value 1-QUART **1.48**

2-Qt. Sauce Pan Regular $3.95 ..... $1.99

4-Qt. Sauce Pan Regular $4.95 ..... $2.48

$3.95 Value—3-QT. SAUCE PAN with Draining Style Cover $2.48

8-Quart Covered

Dutch Oven



$4.95 Value **2.88**

Perfect for cooking large quantities such as — spaghetti, roasts, soups, etc.

High-Dome CHICKEN FRYER



$4.95 Value **2.88**

7-Inch Covered Fry Pan . . 1.99

11-inch high dome chicken fryer to fry chickens, chops and small steaks. Self-basting style. Genuine Buckeye heavy aluminum.

98 North Saginaw Street SIMMS BROTHERS Housewares —2nd Floor

Tobacco SPECIALS

Tonite & Tuesday Only

MAIN FLOOR BARGAINS

Famous Name Brands

2 for 25c CIGARS

R. G. Dun Dutch Master El Producto



9 for 99c

Get your favorite cigar and save. No limit at this extra low price.



Made by R. G. DUN—Free 5 Pack

Odin 5c CIGARS

$2.75 Value BOX OF 50 **1.99**

Full box of 50 Odin 5c cigars plus free pocket pack of 5 extra cigars. Limit 1 per customer. Made by R. G. Dun.

SIMMS BROTHERS

98 N. Saginaw —Main Floor

SAVE More Money On PICNIC NEEDS

Monday and Tuesday Sale

MAIN FLOOR BARGAINS

Pkg. of 80—13½-Inch

Garden Napkins



Reg. 19c Value **15c**

Thick picnic napkins will not tear easy and long-lasting. Buy now and save at Simms.



9-Inch Size PAPER

Picnic Plates

$1.10 Value

Pack of 88 plates by Dixie. Large 9-inch size. Limit 2 packs. **89c**

9-Inch Picnic Plates—Pack of 40 ..... 49c

9-Inch Diamond Picnic Plates—Pkg. of 12 ..... 15c



9-Ounce Size

Cold Cups

Reg. 49c **39c**

Pack of 25 9-oz. drinking cups for cold beverages. Stock up now at this low, low price.

7-Oz. Cold Cups—Pack of 100 ..... 98c

7-Oz. Hot Cups—Pkg. of 48 (with handle) 89c

SIMMS BROTHERS

98 N. Saginaw —Main Floor

These LOW PRICES Are SO LOW—We Must Limit SALE to TONITE & TUESDAY

COSMETIC SPECIALS



Regular $1.00 to $1.25 Sellers

Famous LIPSTICKS

- H. H. AYERS
- BOURJOIS
- 3 OTHER FAMOUS BRANDS

Your Choice **2 for 88c**

Choice of AYERS, BOURJOIS and 3 other FAMOUS brands we can't mention because of this low price. Limit 4 per customer.

BAN Roll-on DEODORANT



Large 73c Size on Sale

Popular roll-on deodorant for the entire family — men, ladies, Childrens. Safe effective. Limit 2 per customer. **49c**

$1 HAZEL BISHOP SKIN CLEANSER 49c

60c NESTLE'S CREAM HAIR RINSE 29c

SCRATZ WATER SOFTENER, 4 Lbs. 49c

DRUGS and SUNDRIES

BRYLCREEM HAIR GROOM



65c Tube **36c**

Limit 2 tubes.

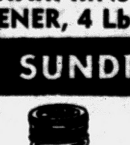

½ Grain Saccharin Tablets 1000 for **39c**



Big Selection of Brands

Famous Tooth Paste

- COLGATES
- IPANA
- CREST
- GLEEM

53c Size Your Choice **34c**



FLIT Insect Bomb 98c Value 12 Ozs. **59c**

Kills bugs, roaches, ants, etc.

Fits All Safety Razors



GILLETTE THIN-BLADES Reg. 35c PKG. OF 10 **26c**

98 North Saginaw Street SIMMS BROTHERS DRUGS —Main Floor

NIFTY FATHER'S DAY GIFT

$2.75 Value only $1.00



Regular Price of the Razor Alone

Gillette FISHIN' KIT

- GILLETTE SUPER-SPEED RAZOR (Light, Regular or Heavy for clean, refreshing shaves with utmost comfort)
- HANDY FLY-AND-BAIT BOX (has a thousand and one practical uses)
- GOLD-PLATED LURE (for spinning or trolling in fresh and salt water)
- DISPENSER OF GILLETTE BLUE BLADES (with the sharpest edges ever honed)

SUNDRY DEPT. SIMMS BROTHERS —Main Floor

PAINTING DAYS ARE HERE AGAIN

...and SIMMS Has Everything YOU Need at LOW PRICES

TONIGHT and TUESDAY SPECIAL PRICES!

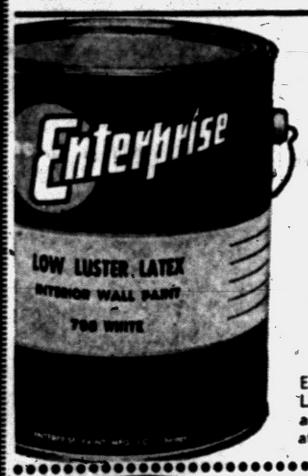

Famous ENTERPRISE Interior Wall **LATEX PAINTS**

5.95 Per Gallon **3.99**

White and Colors

Easy to apply with brush or roller. Low lustre paint is fully washable and lasts a long time. No limit at this extra low price!



For BARN—GARAGE—FENCES—etc.

'GENEVA' WHITE Outside Paint

Compare to $4.00 PER GALLON **1.99**

Tested formula paint compares to $4 sellers.! Ideal for fences, barns, garages, boat docks, etc. Limit 4 gallons.



Now Waterproof Your Basement

ROX Masonry Paint

10-POUND CAN

Easy to apply to blocks, bricks, asbestos, concrete, etc. White and colors. **3.65**

50-POUND CAN 16.57



Natural Marine Compound **CAULKING CARTRIDGES**

$1.50 Value 3 For **97c**

Throw away casing—for drop in guns. Plastic nozzle. Limit 6.

Paint Roller and Pan Sets



$1.29 Value **87c**

LIMIT 1 SET PER PERSON

Both the metal pan and 7-inch roller at this price. Limit 1 set.

SANDPAPER



Reg. 50c PAK of 15 Sheets **29c**

Medium, fine and coarse grains. 9x10" sheets.

Big 9x12 Foot Size **Drop Cloths**

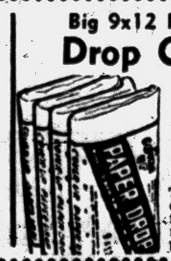

$1.19 Value **69c**

Treated paper cloths to protect floors, walls, furniture against paint damage.

PAINT THINNER—Gallon

Regular $1.00 Seller **73c**

Best for thinning paints, cleaning brushes, etc. Limit 2 per customer.

98 North Saginaw Street SIMMS BROTHERS PAINTS —2nd Floor

PRICES Effective ALL THIS WEEK!

BARGAIN BASEMENT

Big Lot! Odds and Ends of Higher Priced

3 Ft. Washable RUGS



Values to $2— **99c**

Mostly 24x36-in., hi-low cottons & multi-color carpeting. Rubberized non-slip backs.

Nearly 6 FOOT Long — Rubberized Backs

24x70" Runner RUGS



Values to $4 **1.99**

Thick, deep loop, long wearing. Choice of colors. Washable.

30 and 36 Inch Wide

5 ft. RUGS

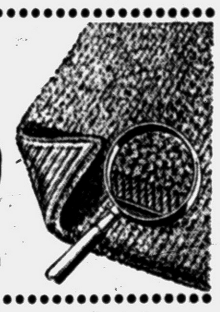

Values to $6.95 —NOW— **2.99**

Cut piles, hi-lo designs, fringed or stitched edges. Many colors. Rubberized backs.

Guaranteed Washable — Choice of Colors

4x6 Ft. Hi-Pile RUGS



Original Values to $10— **3.97**

All wanted colors. Loop and Hi-Lo's Rubberized backs.

Wool Blend — Firmly Stitched — Multi-Color

Oval Braid RUGS



$5.00 Quality **2.99**

24x36 inch size, reversibe. Hand washable. Firmly braided and stitched.



3-Piece—Hand Printed

Luncheon Sets

$3.00 Quality All for— **1.99**

Indianhead cotton. 54x54" luncheon cloth with two matching drying towels. Ideal gift.

Famous 'CANNON' First Quality



Large 15x26 Inch

Drying Towels

25c Sellers 6 for **77c**

Soft and highly absorbent White, striped designs. Limited stock—get yours now and save.

Domestic 98 North Saginaw SIMMS BROTHERS Bargain Basem't

TAKE YOUR CHOICE

Pianos and Organs to Rent with Option to Buy



PAY AS LITTLE AS $10.00 Plus Cartage Per Month



All Money Paid in Will Be Applied Towards the Purchase Price!

SAVE SAVE ON SEVERAL USED ORGANS SAVE

GALLAGHER MUSIC CO.

18 E. Huron FE 4-0566 Pontiac

We Are Open Monday and Friday Nights 'til 9 P. M.



FIRST MEAL — Four-year-old Ronnie Presley of Louisville, Miss., eats his first food—ice cream—in Memphis, Tenn. Ronnie's parents brought him to Memphis where a three-hour operation corrected an incomplete esophagus.

Israeli Police Fire on Arabs; Wound 1

JERUSALEM (AP)—Israeli police today fired on a party of Arabs near the Hadassah hospital compound in the Mt. Scopus demilitarized zone. One Arab was reported wounded.

★ ★ ★

An Israeli army spokesman said the Arab band of about 120 was carrying knives and axes. He gave this account:

The incident developed about dawn after a smaller Arab group from the Jordan sector of the demilitaried one had been turned away by Israeli guards.

★ ★ ★

The group returned with reinforcements. Israeli police fired after the Arabs had ignored calls to halt and were about 20 feet from the Israeli sector. The Arabs then scattered, carrying the wounded man with them.

Rugged Work Schedule Ahead

Congress Begins Paying for Its Loafing

WASHINGTON (AP)—Congress starts paying the piper this week for its slow pace during the first five months of this session.

If it's to meet the early August adjournment target set by its leaders, it will have to shift into high gear as it returns from a long Memorial Day weekend.

★ ★ ★

Leaders have mapped out a five-day-a-week work schedule which rules out any extended recesses in June and July, except for the Fourth of July weekend.

This week the House faces a program that its own leaders concede may not be met. It calls for action on pay raises for federal employes, legislation to create a space agency, appropriations for the Defense Department, extension of the reciprocal trade program, and continuation of present corporate income and excise tax rates.

★ ★ ★

Little trouble is likely over the 38-billion-dollar defense money bill and a bill to continue for another year corporate and excise tax rates due to drop July 1.

But it may take several days to dispose of legislation to extend the Reciprocal Trade Agreements Act for five years beyond June 30. Protectionist forces in the House are expected to fight to cut down the extension period and limit the added tariff-cutting powers the legislation would give the President.

★ ★ ★

The Senate has acted on only one of the major bills on this week's House docket. That is the measure to raise the pay of federal employes.

The Senate probably will spend most of this week debating the $3,712,000,000 foreign aid authorization bill already passed by the House.

Another controversial issue in the Senate's lap is a bill to make Alaska the 49th state. The House passed this bill last week.

Major bills still to be considered by both branches deal with general labor law revision, foreign aid appropriations, federal scholarships, and reorganization of the Defense Department.

All in all, congressional leaders are pessimistic about prospects for adjournment by Aug. 2. Most of them would settle now for going home in mid-August.

Waterford Library Meeting Scheduled

When the Waterford Township Library Committee meets Tuesday, members will hear the results of speeches made at various clubs during the past month, pertaining to the proposed Township Cultural Center.

In an effort to educate township residents as to the advantages, cost, and over-all proposition, members have donated their time to explain the project.

A five-by-ten foot sign will be erected next week on the proposed library site on Pontiac Lake and Highland roads, which was donated to the township by Frank Steere for the project.

In other business of the Library Committee, one more person will be appointed to replace Tom Belton, who resigned last month. Rev. Walter Teeuwissen is chairman of the 12-member committee, studying ways and means of obtaining the proposed center.

THE INDEPENDENT INSURANCE AGENT . . .

gives you personal service and is your representative to the company.

See or Call

MAYNARD JOHNSON

GENERAL INSURANCE

807 Community National Bank

Phone FE 4-4523

Buy From an Agent Displaying This Emblem

High School and College Graduates . . .

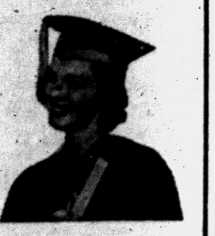

Enroll now in the Day, Half-Day or Evening Summer Classes for one of the following classes:

GREGG SHORTHAND — HIGHER ACCOUNTING
SPEEDWRITING SHORTHAND — BUSINESS ADMINISTRATION
TYPEWRITING — COMPTOMETER — CALCULATOR
ENGLISH — BUSINESS PSYCHOLOGY

OTHER SUBJECTS ARE AVAILABLE

SUMMER CLASSES STARTING

MONDAY, JUNE 17

Call at the School or Phone FE 2-3551

SUMMER HOURS: Morning 8:00 - 10:45 Afternoon 11 to 1:30 Evening 6:30 to 9:00

The Business Institute
7 W. Lawrence St., Pontiac, Mich.
VETERAN APPROVED

(Advertisement) (Advertisement)

Science Shrinks Piles New Way Without Surgery

Finds Healing Substance That Relieves Pain, Stops Itching as it Shrinks Hemorrhoids

New York, N. Y. (Special) — For the first time science has found a new healing substance with the astonishing ability to shrink hemorrhoids, stop itching, and relieve pain—without surgery.

In one hemorrhoid case after another, "very striking improvement" was reported and verified by doctors' observations.

Pain was relieved promptly. And, while gently relieving pain, actual reduction or retraction (shrinking) took place.

And most amazing of all—this improvement was maintained in cases where doctors' observations were continued over a period of many months!

In fact, results were so thorough that sufferers were able to make such astonishing statements as "Piles have ceased to be a problem!" And among these sufferers were a very wide variety of hemorrhoid conditions, some of 10 to 20 years' standing.

All this, without the use of narcotics, anesthetics or astringents of any kind. The secret is a new healing substance (Bio-Dyne*)—the discovery of a world-famous research institution. Already, Bio-Dyne is in wide use for healing injured tissue on all parts of the body.

This new healing substance is offered in *suppository or ointment form* called *Preparation H.** Ask for individually sealed convenient Preparation H suppositories or Preparation H ointment with special applicator. Preparation H is sold at all drug counters. Satisfaction guaranteed or money refunded.

*Reg. U. S. Pat Off.



No sooner said than done ...by telephone

A fine party! What's the occasion...fund raising, PTA, a school reunion?

In any event, the hard-working committee that made the party a success deserves a round of applause. And don't forget, the telephone helped, too.

It was the telephone that helped settle hundreds of details—"Alice, will you take charge of the decorations?... Mary, will you arrange for the food?... Jane, will you get the extra tables and chairs?"

Let your telephone run your day-to-day errands, plan good times, keep you in touch with friends and loved ones. There's just no end to its usefulness. Your telephone is always at hand to work for you—quickly, tirelessly, every day of the year.

MICHIGAN BELL TELEPHONE COMPANY

INCLUDED AT NO EXTRA COST! 2-TONED SERVING TRAY BLACK and BRASS FINISH. Also used as a center piece

Smart! Modern! Sliding GLASS DOORS!

BOOKCASE CREDENZA

Decorator Styled... FOR BEAUTY and UTILITY IN ANY ROOM

SPECIAL LOW PRICE! Regular $49.95 Value!

NOW ONLY $29.95 Complete with SERVING TRAY

$1 DOWN $1 A WEEK



36" HIGH 36" WIDE 12" DEEP

PARKER ALLEN PRODUCT

IT'S BIG! PLENTY OF SPACE... For Books, Dinnerware, Knick-Knacks!

*ARTIFICIAL FRUIT AND KNICK KNACKS NOT INCLUDED!

AMAZING VALUE!

No finer piece of furniture has ever been offered for so little money—it is an unbeatable value! And so useful, too, as it serves the purpose of several pieces of furniture at the same time!

BEAUTIFUL, DURABLE WOOD GRAIN FINISH!

- Stain Resistant
- Mar Resistant
- Heat Resistant

LUSTROUS HARD FINISH! WILL LAST A LIFETIME!

MAGNIFICENT APPEARANCE! BEAUTIFULLY MADE! HUNDREDS OF USES!

SLIDING GLASS DOORS Double thick glass. Adds charm and distinction!

SELF LEVELER BRASS TIPPED LEGS!

CREDENZA SERVER

EXCELLENT BUFFET SERVER FOR FOOD, DRINKS, Etc.

MAKES AN IDEAL ROOM DIVIDER!

BACK IS BEAUTIFULLY FINISHED

USE IN ANY PART OF ROOM!

CHOICE OF BLOND OR MAHOGANY

HURRY! QUANTITIES LIMITED! ORDER TODAY!

Ample Free Parking—Open Tonight 'til 9

THOMAS ECONOMY Furniture Company

361 SOUTH SAGINAW STREET • PONTIAC

Degree Citation Praise for Ike

Doctor of Laws Honor Cites Efforts to Bind Free Nations

EMMITSBURG, Md. (AP) — President Eisenhower was praised today as a modern colossus who has helped bind the world's free nations in strong alliance.

The praise is set forth in a citation accompanying an honorary doctor of laws degree being awarded to the President by Mount St. Mary's College.

★ ★ ★

Eisenhower and his wife arranged to drive to the mountainside school here from his farm home at nearby Gettysburg, Pa., where he spent the Memorial Day weekend.

The President is coming in the role of neighbor to the school, the second oldest Catholic college in the United States. And he speaks informally at the institution's 150th commencement exercises, immediately after receiving the honorary degree.

★ ★ ★

The accompanying citation says of Eisenhower: "As you once forged the most perfect alliance of nations in the world's history for the salvation and vindication of democracy in the greatest of world wars, so now, at the sacrifice of personal tranquility, with the full measure of your strength, you labor to reap the fruits of that crusade both at home and abroad."

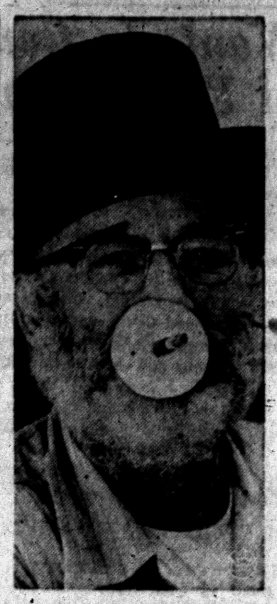

WHISKER SAVER — Beards and cigarettes just don't mix, as John P. Cantrell and his friends found out in painful fashion. The men are growing beards for the West Point, Mass., centennial celebration, and several handsome growths went up in flames. Cantrell decided to take no chances, so) devised this ash guard.

Presley on Leave Lounges Around Home Today

MEMPHIS (AP)—Pvt. Elvis Presley, the drafted million-dollar-a-year rock 'n' roll singer lounged around home today on a brief vacation from reveille and drill.

★ ★ ★

The 23-year-old teenagers' delight is on two-week furlough before returning to Ft. Hood, Tex., for training as a tank crewman with duty in Germany looming in his future.

He joked briefly with fans during an encounter at the gate to his $100,000 suburban mansion yesterday. "My motto will be 'Have tank, will travel,'" he told them. He was wearing sharpshooter medals for rifle and pistol marksmanship.

Presley arrived home Saturday about midnight, driving one of his Cadillacs.

Monteith Will Enroll Kindergarten Pupils

Enrollment in the Monteith kindergarten class has been scheduled for tomorrow, according to Principal Mrs. Pearl Turo.

★ ★ ★

Names of children beginning with A through K, will be enrolled from 9 to 12 a.m., and those whose last names begin with L through Z will be enrolled from 1 to 4 p.m.

Parents have been urged to bring the child's birth certificate and homeroom mothers will act as hostesses for the tea, following the enrollment.

★ ★ ★

Supervisor of Visiting Teachers Freida Huggett and Randy Sax, Speech correctionist, will be present to help parents on any problems and will answer questions in this category.

Where Is Galindez? It's Still a Mystery

NEW YORK (AP)—A report financed by Gen. Rafael L. Trujillo, head of the Dominican Republic, finds no evidence linking the Caribbean dictatorship to the disappearance of Dr. Jesus de Galindez.

★ ★ ★

The report, prepared by lawyer Morris Ernst, implied that Galindez, who vanished more than two years ago, might still be alive.

Ernst suggested that the mystery might be related to Galindez's position with the Basque government-in-exile and the more than a million dollars he collected for it.

★ ★ ★

Galindez, a Spanish exile, was a Columbia University lecturer and a bitter critic of Trujillo.

Foes of the Dominican strongman have accused the Trujillo regime of kidnaping and possibly slaying Galindez. The republic's officials have repeatedly denied this charge.

Woman Charms Tailor Out of His Wallet, $60

ELIZABETH, N. J. (AP)—Tailor Meyer Jaconson told police a woman entered his place and asked him to repair her ripped skirt.

When he did, the woman redonned the skirt, threw her arms about him in a gesture of thanks and left.

Some time later, the tailor discovered that his wallet, containing $60, was missing from a hip pocket.

Sea Bottles Worth $1

NANAIMO, B.C. (AP) — Nearly 24,000 bottles, worth $1 each to the finders, are still floating in the North Pacific. The Fisheries Research Board here dropped 24,000 in different parts of the ocean, each bearing a card worth $1 if posted back, in a test of ocean currents, and so far only 600 have been returned.

IT'S NEW! IT'S BIG!

SEE TOMORROW'S PRESS

TAKE A VACATION FROM WORRY

DIAL FE 5-8181

ORDER

CLEANS your oil burner as it HEATS your home

NEW! With RT-98 Mobilheat

NEW MOBILHEAT with the amazing additive RT-98 is the one fuel oil that actually cleans as it burns . . . not only giving you a cleaner, warmer, more comfortable home at a lower cost it also eliminates costly furnace repairs.

Get set for next winter NOW . . . Dial FE 5-8181 . . . Gee's courteous drivers will keep your storage tank filled with NEW MOBILHEAT from modern metered trucks, all winter long.

GEE COAL and OIL CO.

91 LAKE ST. FE 5-5151

Shop Tonight 'til 9!

Jantzen

Waite's is tops

Sun-Splashed Stripes

From 3.98





Bold strokes of color gayly accent these smart separates and swim suits. The swim suit has discreet foam bra shaping, sizes 32-40. Shirts, S, M, L; shorts 10-18. A wonderful way to live this summer!

Shirt with Madras ruching	3.98
Cummerbund Jamaicas	7.98
Pearl Button Shirt	4.98
Waterproof Swim Cap	4.98
Sunback Swim Suit	12.98
Toreador Pants	8.98
Short Shorts	5.98

Charge Yours at Waite's . . . Third Floor

Crisp Cottons for Cool Comfort

2.98



Sizes 12-20, 14½-24½

Princess Peggy

Newest Fashions Guaranteed in Every Way



(Left) Check charmer with rhinestone-touched insert at square neck, bow tied shoulders, two-inch hem. Choose black, red, or brown.

(Right) Zip through summer in this gay floral. Wide collared V-neckline, big patch pockets. Select rose, blue, or lilac on white.

Waite's Daytime Dresses . . . Third Floor

Pre-Father's Day Sale

Men's "Custom Leisurewear"

Charge the CCC Way . . . No Money Down, months to pay

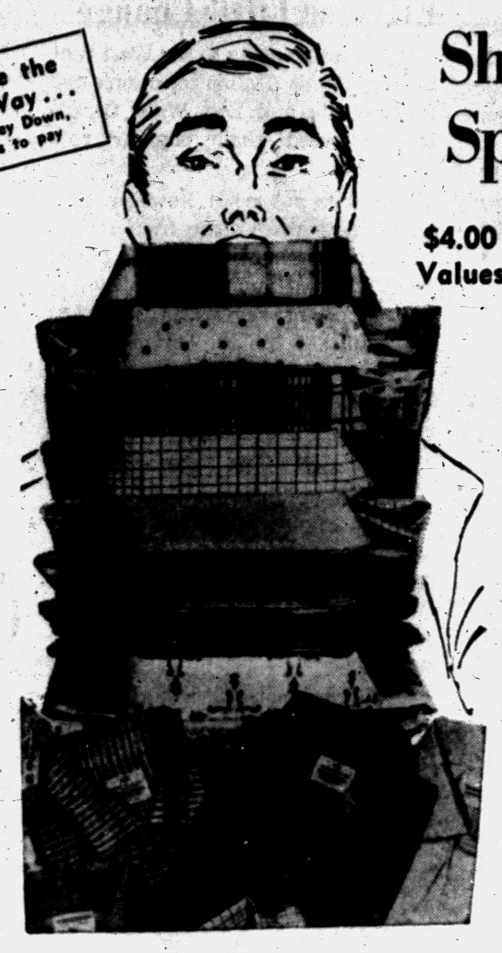

Short Sleeve Sport Shirts

$4.00 Values

2.99

Prints! Checks! Solids!

CHOOSE FROM:

- Silver Cloud—Chromespun and Cotton
- Crystalaire—DuPont Dacron and Cotton
- Ancient Madder—Foulard Figures
- Shanella—Silky Viscose and Cupioni
- Ivy Modes—Combed Cotton
- Wash and Wear
- Chesterfield Cottons
- Belgrave Cottons
- Permanent Stay Collars Except Button-Down
- Sizes S-M-L-XL

Tonight and Tomorrow Only!

Famous Brand Sock Sale



Reg. $1.00 2 PR. $1

Very famous make socks at a terrific low price! Choose casual weight 100% cottons . . . some combed cotton heather and rayon blends . . . and nylons. All with reinforced heel and toe. All in handsome patterns Dad will be proud to wear. Sizes 10½-13.

Waite's Men's Dept. . . . Street Floor

Famous Brand Cool Summer Pajamas

Reg. to $5.00 1.99 and 2.99

Cool, airy, lightweight, short sleeve, knee length pajamas in wash and wear solid color plisse and featherweight batistes. Completely washable, shrink controlled. Choose blue, tan, grey, or maize and outstanding fancy patterns. Sizes A, B, C, D.



Charge Them All at Waite's . . . Street Floor

All 36" Wide! All Washable Colors! Prints and Solid Colors!

COTTON FABRIC SALE

Reg. to 79¢ yd. 4 yds. $1

CHOOSE FROM:

- Seersucker Prints
- Everglaze Prints
- Sheer Cotton Prints
- Broadcloth Prints
- Cotton Satin Prints
- Solid Color Chambray



Washable Cotton-Cupioni Fabric

10 fashion solid colors, 40" wide. Reg. 1.49 87¢ Yd.

Washable Printed Taffeta

40" wide. Reg. 98c 2 Yds. $1

Charge All Your Fabrics and Patterns at Waite's . . . Fourth Floor

THE PONTIAC PRESS

An Independent Newspaper

HAROLD A. FITZGERALD, President and Publisher

Editorial Page

MONDAY, JUNE 2, 1958

MEMBER OF THE ASSOCIATED PRESS

Entire World Saddened by Death of Cardinal

The recent death of SAMUEL Cardinal STRITCH saddened the thousands who held him in high esteem in this country and around the world.

★ ★ ★

During the last decade Cardinal STRITCH not only distinguished himself as a spiritual leader of Catholics, but also was a widely respected figure wherever people lived.

The Cardinal was a man of great understanding and knew many people by name. When he was out for a walk which was a daily routine he never passed a child without stopping to ask his name and where he attended school.

★ ★ ★

Cardinal STRITCH capped a brilliant career by being the first American born prelate ever called to Rome as a member of the curia, the group of persons used by the Pope in the direction of the church.

He was the third non-Italian to be assigned to the active leadership of the important congregation for the propagation of the faith.

★ ★ ★

In the passing of Cardinal STRITCH the entire world, both Catholic and non-Catholic, has lost one of its most beloved leaders. The Cardinal leaves no enemies, only many devoted friends.

Supreme Court Ruling Holds Unions Liable

The Supreme Court's decision last week in two cases involving labor unions means that unions can be held financially responsible for their wrong doing just like every other individual or corporation.

In both cases state courts in Alabama and California had ruled against unions for injuries to individuals and rendered damage judgments. The unions contended that the cases did not properly come under the jurisdiction of state courts but of the National Labor Relations Board (NLRB).

★ ★ ★

The Alabama case involved denial of employment to an electrician through mass picketing. Of this Justice BURTON, writing for the majority, said "if the employe's common law rights of action . . . are to be cut off, that would in effect grant to unions a substantial immunity from the consequences of mass picketing or coercion such as was employed during the strike in the present case."

★ ★ ★

In the California case the main issue was whether state courts have jurisdiction to handle workers' complaints or whether the NLRB has exclusive authority under the Taft-Hartley Act. The court held that the NLRB did not have such power.

The Supreme Court in the past upheld the constitutionality of the Wagner Act which protected the rights of workers to organize and bargain collectively. How that right has been abused was brought to light by the McClellan Rackets Committee. Far from protecting workers, some unions actually used members as pawns in secret compacts with management in so-called sweetheart contracts.

★ ★ ★

DEAN POUND of Harvard Law School once said that unions have taken to themselves greater powers over individuals than was possessed by medieval kings. What some union leaders have not understood is that with power goes responsibility.

Rank and file union members should be heartened by these decisions which protect their rights as individuals.

New Elections in Italy Effected Little Change

It is disappointing to the West that in the recent Italian elections the Communists and Left Wing Socialists increased their popular vote somewhat.

This does not mean, however, that all of these votes came from strong supporters of the Left. Other issues were involved including a sudden flare-up of anti-clericalism. This was the result of the conviction of the Bishop of Prato by a civil court on March 1 for criminal defamation of character.

★ ★ ★

Although 99 per cent of the 47 million people of Italy are Roman Catholic, there appeared to be some resentment over the alleged influence of the Vatican on the Christian Democrats and hence on the government.

The dominant Christian Democrats also gained but failed by a narrow margin to win a majority in the 596-member Chamber of Deputies. They will be able to form a coalition which will continue to govern democratically. Both Right Wing and Monarchist parties lost strength.

★ ★ ★

Since 1948 the Christian Democrats have had the largest representation in Parliament, but since 1953 they have not had an absolute majority. It is reassuring, however, that they will continue to govern Italy.

The Man About Town

Let's Brag More

Suggestion Forthcoming in '58 County Directory

Tombstone: The only thing that can stand upright and lie on its face at the same time.

The annual directory of the county, city, village and township officials in Oakland County will soon be ready for distribution. Compiled each year by the late **County Clerk Lynn D. Allen,** the 1958 edition also contains many interesting facts, and requests our residents to reflect upon them.

It stresses my greatest peeve—that too many of its own residents know too little about their county. They seem to lack appreciation of its great importance in many ways. They apparently do not realize what nature and man have done for it.

The directory points out some of these many advantages above other areas and urges our residents to learn more about them. It also says that even our residents who know about these advantages are too modest in extolling them to outsiders. It urges us all to do more bragging because we have the goods.

Word comes to me from **Jerry Cordrey** of the Michigan Farm Bureau that Oakland County has reached 99% of its goal of 1,109 members.

Always the first to have beautiful Talisman roses is **Mrs. Burdette Brownson** of Drayton Plains, who has them that measure three inches across.

In commenting on its overcrowded buses, a Miami paper says **"The Public Be Jammed"** is the attitude of the local transportation company.

I like the sentiments expressed by **Mike Carrivean,** who is in the submarine service. When razzed by an air force pilot about not seeing the sun he said, "But I haven't seen a rainy day in two years."

A new word, not yet in the dictionary, has been created by our winter sports enthusiasts. It quite describes some of the hills in the Pontiac area: **"Skilicious."**

Verbal Orchids to—

Jeremiah Harvett of Keego Harbor; eighty-fifth birthday.

Mr. and Mrs. Oliver H. Castile of Birmingham; fifty-third wedding anniversary.

Mrs. Deborah Magnum of Pontiac Lake; eighty-second birthday.

THE PONTIAC PRESS

Published by THE PONTIAC PRESS COMPANY, 48 W. Huron St., Pontiac 12, Michigan. Trade Mark. Daily Except Sunday.

RUSSELL BARRETT, Executive Vice President and Advertising Director
JOHN A. RILEY, Assistant Advertising Manager
HOWARD H. FITZGERALD II, Vice President and Business Manager
EARL M. TREADWELL, Circulation Manager
JOHN W. FITZGERALD, Secretary and Editor
G. MARSHALL JORDAN, Local Advertising Manager
ROBERT B. TARR, Managing Editor
GEORGE C. INMAN, Classified Manager

The Associated Press is entitled exclusively to the use for republication of all local news printed in this newspaper as well as all AP news dispatches.

The PONTIAC PRESS is delivered by carrier for 40 cents a week; where carrier service is not available by mail in Oakland, Genesee, Livingston, Macomb, Lapeer and Washtenaw Counties it is $12.00 a year; elsewhere in Michigan and all other places in the United States $20.00 a year. All mail subscriptions payable in advance. Entered as second class matter at Pontiac, Member of ABC. Phone Pontiac FE 2-8181.



"We're Gonna Get Him a Piano With a Thousand Keys

David Lawrence Points Out:

Obstacles Confront Any Tax Cut

WASHINGTON — Most members of Congress would like to see a tax cut made. But certain legislative and political obstacles will have to be surmounted before this can happen.


LAWRENCE

The Democrats, for the most part, are willing to go along with the administration's request that no "general tax cut" be tacked on to the bill that has to be passed by June 30. This is the measure that would continue the existing rates on corporation incomes and on the sales of articles on which excise taxes are imposed. But action on this bill doesn't preclude another battle on tax legislation later in the session. Nor is the passage before June 30 of the pending bill without some amendments absolutely sure yet.

The big argument that will be made against all amendments is that since the Senate Finance Committee will not have approved any cuts, the Senate as a whole should not try to write a tax bill on the floor.

It will be insisted that, just as in the case of broad labor legislation recently, a bill that hasn't been studied by the committee in charge should go back to it for hearings and further examination, and hence amendments on the floor should be tabled.

★ ★ ★

But between June 30 and the middle of August when Congress is expected to adjourn, the heat will be on to do something on the tax problem. The Administration has expressed a deep interest in legislation to help small business men.

The pressure for excise taxes will be renewed no matter what tax bill comes up for debate. If the business situation shows little improvement, members of Congress will manifest considerable interest in tax legislation during July.

Just how, it is being asked, was the Administration able to ward off any opposition by the Democratic leaders of the Senate and House to the proposal that there be no change in existing tax rates on excises and corporations, and no tax cut in the other categories? Why did the Democrats go along with the Administration's plan?

The answer is that once the line is broken and a concession is made, for instance, in one article on the list, the demand for similar treatment would come from all other groups.

The congressman from Massachusetts, for instance, may not have as many voters in the automobile category as the congressman from Michigan, but the Massachusetts representative does have them in the plants that manufacture other articles on which a reduction in excise taxes is being urged as a stimulus to employment. So finally it came down to the simple proposition that if the doors were opened to one concession on excise taxes, it would mean that there would have to be concessions granted all along the line.

★ ★ ★

The point was made, too, in the conferences between the Administration spokesmen and the leaders in Congress that with a $3 billion deficit this fiscal year and a deficit of more than $8 billion anticipated for the next fiscal year, it would be dangerous further to curtail Federal tax receipts.

But what becomes of the doctrine that tax reductions would add to purchasing power and that this would help to restore employment? The Administration's answer is that a bigger deficit in the treasury would bring on an inflation and impair the dollar's purchasing power.

The truth is everybody knows the treasury can't stand any immediate cuts of substantial size in tax revenues, but the truth also is that sooner or later a start has to be made on an equitable revision of the tax structure.

★ ★ ★

There is no reason why it shouldn't be begun in the current session of Congress and the way paved for early action next year, especially if business improvement by that time has begun to be widely felt.

(Copyright, 1958)

Dr. William Brady Says:

Many Walk Borderline Between Vite, Beriberi

A Wisconsin reader says he plans to retire. He is 68 and retiring means that he will not have to walk two miles per day, so he would like The Last Brady Symphony, a booklet which describes keep-fit exercises for persons who can't afford to walk two miles three times a day. (For booklet send me 35 cents and stamped, self-addressed envelope.)


DR. BRADY

The reader says he can outwalk many under 50 because he has never stopped walking.

Instead of The Last Brady Symphony, which seldom takes in persons past middle age (watch for a piece next week about middle age), I'm sending the Wisconsin man Volumete XVI of the Pocket Cyclopedia of Health, at no extra charge. It is titled The 7 Keys to Vite.

★ ★ ★

One of the keys is daily exercise, and walking is the best all-round exercise. Walking, I say, not sauntering. This volumette describes and illustrates the 2nd, 4th, 7th, 11th and 14th movements of the Symphony, which are about all the person past middle age is likely to learn to play; plus an additional flourish for advanced students—upside down imaginary bicycle riding.

If, as I hope, you wonder what the other six keys may be, here they are:

1. **Save Your Teeth.**
2. **Temperance**
3. **Belly Breathing**
4. **Nudity — sun bathing, air bathing**
5. **Iodin Ration**
6. **Daily Exercise**
7. **Rejuvenation diet and supplementing the regular diet with adequate daily rations of vitamins and minerals.**

The rejuvenation diet is a corrective, protective, regeneration, reduction, basic health diet. As given in the booklet it makes a good pattern on which to build a diet to suit your own particular requirements.

★ ★ ★

Whether you care about vite or not, please mull over this statement made by Prof. George R. Cowgill, quoting another recognized nutrition authority, Norman Jolliffe in reference to the nutritional deficiency (malnutrition) of most Americans:

"It seems, therefore, that a 55 per cent fraction of the calories in the American diet of 1840" (that is before refined white flour replaced freshly ground whole wheat flour) "containing a minimum of 600 international units of vitamin B1" (approximately 1.3 milligrams) "has been replaced in the contemporaneous American diet" (since white flour was introduced in Yankeeland) "by a like fraction containing only about 50 international units."

No wonder most Americans, growing children and adults, languish constantly on the borderline between vite and beri-beri!

★ ★ ★

Signed letters, not more than one page or 100 words long pertaining to personal health and hygiene, not disease, diagnosis, or treatment, will be answered by Dr. William Brady, if a stamped self-addressed envelope is sent to The Pontiac Press, Pontiac, Michigan.

(Copyright 1958)

The Country Parson



"We need our retired older folks for they, like grain, have most to offer when they have matured."

Voice of the People

Wants to Compare Costs of Food With Other Wives

I'm anxious to learn how my meal costs compare with other housewives' figures.

★ ★ ★

I've just finished feeding my family of eight at a cost of 20 cents each person. That's 60 cents daily for each. I spend quite a bit of our weekly income right in the market because our family is a large one (by today's standards), however, at the rate of 60 cents daily per person, this would figure out to be $16.80 for a family of four for everything. I make every effort to place a good, well-balanced meal in front of hubby and children three times a day, including carry-lunches.

★ ★ ★

I am just wondering how this compares with other families' food costs. My husband is a professional man.

Rochesterite

Readers Comment on Traffic Warning

I haven't seen anything as graphic as your Memorial Day page one feature in years. I know I'll drive slower for months.

Harvey J.

I had a friend in the Wednesday list of traffic deaths which you ran to help slow down speedsters on the Memorial Day weekend. The front page article made more impression on me than anything like it that I've ever seen. You did the public a great service.

J. G. H.

That heavy black ribbon around the Memorial Weekend reminder was a powerful deterrent to fast and reckless driving. The Press is always abreast.

Minister

Newspapers are everlastingly campaigning to reduce the number of fatalities and they produce some wonderful articles. I remember one about a little girl on a bicycle several years ago, but I think the photo and list of names you ran Wednesday were the best yet. I delivered a lecture to my whole family that evening after dinner with all the grandchildren present. Keep up your wonderful battle to hold down the death list. I shudder to think what it would be without the newspaper campaigns.

Huron Streeter

The Wednesday attempt to stop the deaths on the highways was well meant, but it was in bad taste.

PT and HG

'Districts Like This Need Fire Station'

In the last few years hundreds of houses and several schools have been built in the northern section of Pontiac beyond Fisher Body and Baldwin Avenue. There's also a hazard of a railroad crossing the only outlet beyond and including Walton Boulevard.

If a fire had started in this district and one of the long trains were across the tracks, it would be impossible for a fire truck to reach the district in time to save a building.

A district such as this is very much in need of a fire station as soon as possible.

J. Price
86 E. Colgate

'Why Do They Live Longer?'

Life insurance statistics show the life expectancy of a married man is longer than that of a bachelor. It seems to me it would be the other way. Can anyone tell me why the single man doesn't live longer than one with all those added responsibilities?

Thirty and Unmarried

Discuss Problems of Our Education

I'm all for progressive education, but why blame parents? Put the blame where it belongs. When a child enters school grounds, isn't he supposed to come under his teacher's jurisdiction? Some so-called teachers are interested only in the pay and not the child.

★ ★ ★

Bristling kind of overplayed his hand when he called other people's children little monkeys. I have four and fail to see the connection.

★ ★ ★

Some teachers forget they were children once, and this isn't the type of person I want teaching my children. Certainly this type of person isn't so efficient she can't be eliminated. And if it weren't for our insolent, impudent little monkeys, you wouldn't have a job. So think it over Bristling Teacher.

Mother of Four

I understand the plight of teachers and principals better after overhearing a conversation the other day. Parents of a high school boy were told he should attend summer school because of poor work in one subject.

★ ★ ★

The way those parents acted, you'd think the school was trying to convict him rather than help. According to the parents, it was the school's fault he wasn't learning, and if teachers would spend more time with him, he'd do better, and schools think they can just tell parents anytime they must pay $25 for summer school and where is the money coming from, and they hadn't noticed any bad marks on his card.

★ ★ ★

The parents made no offer to do what they could. I didn't realize some parents are more interested in saving $25 than in their child getting a good education. If they can't afford it, the boy could get a part time job and help. If there are many parents like that who fight schools all the way, it's no wonder we can't accomplish more in the way of education.

Bystander

'Union Demands Raise Car Price'

Prospective Buyer says cars are too high priced and everyone agrees. Why don't the unions cut out their demands for higher wages which will simply mean still higher prices? Prospective Buyer won't be a very good prospect if there's another round of wage increases.

Indignant Buyer

All letters for Voice of the People must contain the name and address of the writer. This information will be withheld upon request if the letter is not of a critical nature. Letters must be under 200 words and The Pontiac Press reserves the right to edit all letters.

Case Records of a Psychologist:

God Won't Do Everything for Us

Notice Hiram's remark. He wasn't trying to be flippant, I am sure. God is our Senior Partner but he figuratively tied his own hands and waits for us to team up with him so we can then become His earthly fingers and hands to unlock the wonderful secrets of the universe.

By DR. GEORGE W. CRANE

Case Y-324: Hiram J., aged 45, is a leathery mountain farmer.

He finally scraped up enough money to buy an eroded little farm that lay atop some rolling hills.

★ ★ ★

Gullies had gashed the fields until some of them could hardly be plowed. Weeds and underbrush had overgrown most of the remaining land.


DR. CRANE

So Hiram set to work with vim and vigor. He cleared the brush and employed it to help fill the gullies.

Then he used contour farming to prevent the rains from further washing the soil away.

At the end of three years, the farm was productive and a pretty thing to see. The county farm agent stopped one day to compliment Hiram.

★ ★ ★

"Hiram," he began, "you and God have certainly done a good job of salvaging that old eroded land, haven't you?"

Hiram surveyed his green fields for a moment; then replied:

"Yeah, but you should have seen what a mess it was in when God was trying to do it all alone."

Hiram probably did not mean to be flippant or irreligious. He simply stated a truth that needs wider acceptance.

God set us human beings on this planet and surrounded us with millions of advantages, plus many scientific laws.

Then he gave us free will so we could do as we pleased. This means that God figuratively tied His own hands and henceforth waits for us to become His earthly partners.

We then can serve as his fingers and hands to convert the laws of this universe to our greater health and happiness.

But God limits Himself to being our Senior Partner and is largely a Silent Partner.

★ ★ ★

He waits for us to catch on to new ideas and He probably delights to see sterling salesmen elevate our standards of living as they sell their fellowmen on superior ways of life.

Dr. Edward Jenner must have delighted God when his observant eyes noted that milkmaids who had suffered from cowpox, never contracted smallpox.

Dr. Jenner thus discovered vaccination, which has saved millions of lives and preserved our faces from ugly pock marks.

Vaccination, theoretically, might have been discovered thousands of years earlier, but it wasn't.

★ ★ ★

God undoubtedly wanted us to catch on to that wonderful means of saving lives, but no human being until Dr. Jenner ever paid enough attention to the laws of health to discover vaccination.

In much the same fashion, Edison gave us moving pictures and Marconi gave us radio and John Deere gave us a steel plow and Gutenberg gave us printing.

Ancient Abraham nurtured ethics and was 2,000 years ahead of other civilized nations, but ethics went into a stalemate prior to the pagan Roman Empire.

So Christ was apparently sent to salvage the skeleton of ethics and



make it a living, dynamic force on this earth.

In this connection, praise your children for their curiosity. Encourage their questions, for an inquiring type of mind is a real delight to the Almighty.

That person often probes through the darkness of ignorance and gets an occasional glimpse of eternal verities.

Remember, a question mark (?) is the key that unlocks the universe and makes us closer partners with God, so encourage your child to ask—ask—ask!

Always write to Dr. George W. Crane in care of The Pontiac Press, Pontiac Michigan, enclosing a long 3c stamped, self-addressed envelope and 20c to cover typing and printing costs when you send for his psychological charts and pamphlets.

(Copyright 1958)

Hunting Five From 'Copter

Oil Firm's Whirlybird Plunges Into Gulf of Mexico; Find 1 Body

NEW ORLEANS, La. (AP)—Air and sea units intensified the search today for five men missing in the crash of a Humble Oil Co. helicopter off the Louisiana coast.

The helicopter went down about 15 miles out in the Gulf of Mexico yesterday with six persons aboard.

None was rescued. The body of one man, Robert E. White of Columbia, Miss., was recovered, Humble officials reported.

The others were Floyd J. DeRoche of Alemands, La.; Benjamin A. Rainer of Thibodaux, La.; Dan Middleton and Ed Charamie Jr., both of Grand Isle, La.; and Owen J. Sandoz of Opelousas, La.

White, DeRoche and Rainer were employes of Humble, owner of the helicopter. Middleton, the pilot, was an employe of Rotor-Aids, Inc., Grand Isle. Cheramie was welder for Bournes Welding Service. Sandoz was employed by A. M. Landry, a contract caterer.

Salvation Army officers visited more than 128,000 inmates in prisons in the United States last year. Nationally, the Salvation Army extended aid to 9,768 released inmates or their families.

Police 'Bee-Leaguered' in New Jersey Station

BLOOMFIELD, N. J. (AP)—Police were bee-leaguered in their own headquarters here yesterday.

A swarm of bees buzzed around the entrance for an hour.

The lawmen deputized Paul Schindler, a professional beekeeper.

He lured the queen into a hive. The swarm then re-formed and took the straight and narrow right after her.

Quiet Day of Boating Climaxed by Terror

GRAFTON, Ill. (AP)—What began as a peaceful day of boating on the Mississippi River turned into a harrowing three hours of captivity in a capsized boat for a mother and two of her sons yesterday.

★ ★ ★

Mrs. Marcus C. Bauer, 37, Ronald, 15, and Michael, 10, were trapped in the cabin of the 32-foot cruiser, overturned by a gust of wind. They kept above water by clinging to the cabin walls.

They were saved by two men who swam to the boat, cut a hole in the bottom and pulled them to safety.

★ ★ ★

Mrs. Bauer's husband and another son Mark, 16, were outside the cabin when the storm struck. They swam to shore and summoned help.

FEDERAL'S

Satisfaction guaranteed or your money back

OPEN EVERY NIGHT TO 9

Mon. through Sat.

SAGINAW AT WARREN, PONTIAC

Verilite

cool,

lightweight

corselette

for comfort

in summer

fashions



The step-in corselette of 'Airy' lightweight all-way stretch marquisette elastic, exclusively known as 'Verilite'. Gives you perfect figure control in the cool comfort you'll need under summer fashions. Marquisette cups, designed for wide separation and a soft rounded contour. Satin striped panel for tummy control. In white, sizes 33-38 B-C.

12.50

"Charge it"

Federal's expert corsetieres will fit you correctly for comfort and figure fattery.

FEDERAL'S

SHOP IN AIR-COOLED COMFORT

OPEN EVERY NIGHT TO 9

Monday through Saturday

Satisfaction guaranteed or your money back

dollar days



Boys' double-knee denim dungarees

2 for $3

Reg. 1.89

Here they are! Rough-tough 10-oz. blue denim jeans at a stock-up price! Triple stitched seams, Sanforized, vat-dyed for washability. 5 pockets, zip closure. Sizes 6-16.



Breezy sunbacks for torrid temperatures

2 for $7

These cotton coolers laugh at hot weather! Pretty prints, soft pastels. All completely washable, many no-iron styles in group. Juniors', misses', women's sizes.



Save 1.58. Cannon hemstitched muslins

2 for $3

Reg. 2.29

Perfect shower gifts, wonderful in your linen closet for guests. 81x99-in. size in glistening white fine count muslin. Save now!

Matching pillow cases 2 for $1



Mon. and Tues. only

Teens' lightweight cool LoLo casuals

1.00

Reg. 2.99

On sale while they last! Perfect for summer fashion and fun! Fabric, corkette or suedine in black, red, gray, beige and ivy stripes. Flexible uppers, gravity sole. 4-9.

JUST SAY "Charge It" AT FEDERAL'S



Reg. 1.29 men's short sleeve sport shirts

Stripes, checks, solids, novelties! Cool, Sanforized, full-cut. Sizes S-M-L. 1.00

In work clothes dept.



Reg. 5.98 lastex, knit women's bathing suits

Splash prints, solids; flattering boy-leg, skirted, maillot styles. 32-38. 5.00



1.59-1.98 toddlers' cool summer fun togs

All their funwear, sunwear, even Sunday wear! Boys', girls' styles. To 6x. 2 for $3



Reg. 59c fancy trim girls' cool midriffs

Fine count white b'cloth with eyelet, ruffle trims. Stitched waist. Sizes 7-14. 2 for $1



Two styles in irreg. Seamfree nylons

Streak-free full length or knee-hi's. Invisible irregularities. Sizes 8½-11. 2 prs. $1



Big special purchase! Gay summer jewelry

White, bright, pastel! Ropes, bibs, beads, earrings and bracelets. Hurry! 44¢

Plus U.S. tax



Cool, budget-priced slips and sleepwear

Slips, petticoats, gowns, baby dolls. Cool cottons, tricots. Misses, women's. 1.00



1.69 Federal's Own fine cotton bras

Firm circle-stitched cups, sturdy white b'cloth. Sizes 32-40 ABC. Save now! 2 for $3



Choice of 5 sizes. Smart vinyl luggage

Ladies train case, 21" O'niter, 24" weekender, 26", 29" pullman styles. 9.88

Plus U.S. tax

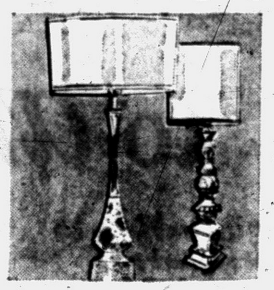

10.98 tall, stately china table lamps

Modern or traditional styles with appropriate shades, brass mountings. Save! 9.00

TOPPERS, RAINCOATS, FAILLES and SILDUKA SUITS

$10

Values to 19.98. Our entire stock of beautiful rain and all-weather coats, toppers. Misses' sizes 10-20. Hurry, save!

CURTAIN SALE!



- 45, 54, 63, 72, 81" panels
- 36" ruffled Dacron® tiers
- Duralon tailored curtains
- Cheery print cotton cafes
- Matching print valances

Just $1 does absolute *wonders* for any window in your home! See the tremendous selection of styles, the easy-care fabric assortment. Save now!

$1

Reg. 1.49

SALE! Reg. 29.98

10-drawer chests

Ready-to-finish clear Ponderosa pine . . . perfect size for a HIS-HERS arrangement in the master bedroom. Big, roomy, well-constructed drawers. Save now!

$21

5-drawer.....$15 4-drawer.....$14 3-drawer.....$12 8-drawer.....$19



14.98 mar-proof top tables with drawers

Step, lamp or cocktail styles in limed oak or mahogany. All have drawers. 9.00



Folding yacht chairs of sturdy hardwood

An unbeatable low price for comfort! Multi-stripe canvas seat and back. 2 for 4.99



Gay everglaze print bedroom ensembles

Full or twin size spreads and drapes in sweet rosebud pattern. 5.00 each



Federal's own fine soft facial tissues

Soft as can be and sturdy, too! White. 300 tissues to a box. Buy now, save. 5 boxes $1



Reg. 2.98 women's skirts and slacks

Fully washable assorted cotton fabrics, many styles, colors, prints. 10-18. 2 for $5

Cadet From Almont Finishes West Point

ALMONT—Josef C. Krankel, 22, son of Mr. and Mrs. Conrad Krankel of Almont, will be graduated Wednesday from the U. S. Military Academy at West Point, N. Y. He is a graduate of Almont High School.

★ ★ ★

Cadet Krankel will be commissioned a second lieutenant in the Air Force and will receive a bachelor of science degree. At West Point he was active in the Catholic and mathematics forums, German, Ordnance and Weight-Lifting clubs.

Appointed to the academy by Rep. Jesse P. Wolcott (R-Michigan), Krankel was a cadet sergeant during his senior year.

Appoint New Director at Marlette Coach Co.

MARLETTE — Robert E. McMackin, 31, has been appointed director of sales of the Marlette Coach Co.

★ ★ ★

A graduate of the University of Tulsa, Okla., McMackin was formerly sales manager of the Spartan Aircraft Co., Tulsa.

He has held positions with Mobile Home Manufacturers Association as secretary, board member, vice president and in 1957 was elected president of the group.

★ ★ ★

McMackin will direct sales for the Marlette and Americus, Ga., plants.

California Bride Weds John Strong in Romeo

ROMEO—Mr. and Mrs. Gilbert Morgan of Pedro Valley, Calif., have announced the marriage of their daughter, Juanita, to John C. Strong, son of Mr. and Mrs. Adelbert Strong of 69160 Hicks Rd., Romeo.

★ ★ ★

The couple was united May 24 by the Rev. E. E. Redman in the Baptist parsonage in Romeo.

Maid of honor was Joyce Flansburg and the best man was the bridegroom's brother, Melvin.

★ ★ ★

The newlyweds are making their home on Chandler street in Romeo.

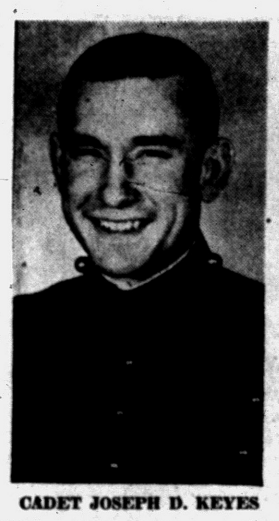

CADET JOSEPH D. KEYES

West Point Degree for Royal Oak Cadet

ROYAL OAK — Graduating from the U.S. Military Academy at West Point, N.Y., on Wednesday will be Joseph D. Keyes, son of Mrs. Andrew B. Keyes, 2726 Shenandoah Dr., Royal Oak.

★ ★ ★

Cadet Keyes, 21, will be commissioned a second lieutenant in the Infantry branch and will receive a bachelor of science degree.

At West Point, he was active in the French Club, Debate Council and Forum, Dialectic Society, Ski Club and the Honor Committee. He also was a staff member of the academy's radio station.

★ ★ ★

A 1954 graduate of Royal Oak High School, Keyes was appointed to the academy by former representative, George A. Dondero of Royal Oak.

MOTH PROOF PROTECTION for Your Winter Clothes with Geney Dry Cleaning

Call Today

Pick-Up and Delivery

FE 5-6107

GENEY DRY CLEANERS

12 West Pike

Park Near Our Door Municipal Parking Lot



Pontiac Press Photo

EQUIPPING INDEPENDENCE TWP. FIRE TRUCK — A fund raising drive is being conducted by members of the Independence Township Fire Fighters Assn. to purchase a truck for this rescue equipment. Under the leadership of (from left) Rex Fenstemaker, Frank Ronk and Bill E. Wilson, all of Clarkston, $1,700 of the $2,700 goal was raised in the first week. The vehicle will cost $1,782 and the balance of the money will be used to buy additional gear, which will make the department one of the best equipped in the area.



MRS. ARNOLD L. HUCUL

The First Congregational Church in Rochester was the scene Thursday evening of the marriage of Doras Marie Craun to Arnold L. Hucul. The Rev. E. John Yuells performed the rite. The bride is the daughter of Mr. and Mrs. Russell D. Craun of Marshall. Parents of the bridegroom are Mr. and Mrs. John Hucul of Roseville. Attending the couple were Mr. and Mrs. John Erznoznik of 640 Melrose St., Pontiac. The newlyweds will make their home in Pontiac.

Dryden 12th Graders at Baccalaureate Rite

DRYDEN — Baccalaureate service for the 12th grade graduating class of the Dryden Community school was held last night at the high school.

Featured speaker was the Rev Melvin Straight of Pilgrim Holiness Church. His talk was entitled, "It's Not What You Want, But Whow You Know."

Insect damage to stored grain results in an annual loss of from 300 to 600 million bushels a year, according to U. S. government estimates.

County Calendar

White Lake

The White Lake Farm Bureau will meet at the home of Mr. and Mrs. Ralph Ruggles at 8 p.m. Tuesday.

Four Towns

The ladies Auxiliary of the Union Lake Fire Department will meet at 8 p.m. Wednesday at the home of Mrs. Jack Whealan on Cedar Island road.

The Ladies Aid will meet at noon Wednesday at the home of Mrs. E. C. Lamb for a potluck luncheon.

At Ecorse VFW Hall

Police Nab Investigators as 2 Beers Brew Mixup

DETROIT (AP) — They were investigators for the State Liquor Control Commission and they just went into the club to see if beer was being sold illegally.

But they wound up spending four hours in jail.

And once they got out of jail they found themselves in hot water with two law enforcement agencies over the two beers that started their troubles.

★ ★ ★

Liquor Control Commissioner Walter M. Noack gave one account of what happened:

The two investigators, James D. Bellaan of Lansing and Lennis G. Byers of Ecorse Township, went into the Ecorse Veterans of Foreign Wars hall shortly after midnight Saturday. Their object was to see whether beer was being sold to non-members in violation of the club's license.

They each bought a bottle of beer, Noack said, and asked to see the club officers. They talked briefly with the post commander, Albert Zukonik, an Ecorse Police sergeant, and the bar manager, Detective Richard Enright of the Ecorse Police Department.

Then they capped the beer for evidence and walked outside where they were arrested for investigation of larceny by Zukonik and Enright, Noack said.

★ ★ ★

The complaint was brought by Robert Wessell, the post senior vice commander, who said it was his beer the investigators were taking with them.

"I turned around to talk to someone at the next table," he said, "and when I looked back these two strangers were standing there putting corks in two of the beers.

"Now I'm not one to look for trouble but when two guys cap your beer and start walking away with it, you begin to wonder."

They were taken to the police station, allowed to call Commission Supervisor James B. Carl, and then jailed.

Four hours later the Wayne County prosecutor's chief trial lawyer, Raymond DeRyck telephoned an order that they be released. He then directed that all involved appear at his office today to try to straighten out the facts.

And the two frosty beers that started it all?

Nobody knows what became of them.

Newlywed Alexanders Residing in Almont

ALMONT—Making their home at 127 E. St. Clair St. are newlyweds Mr. and Mrs. Dudley M. Alexander. They were married May 23 by the Rev. Vollie Pyles in the Baptist parsonage.

The bride is the former Beverly Larson.

Attending the couple were Mr. and Mrs. Robert Cregar.

IT'S NEW! IT'S BIG!

SEE TOMORROW'S PRESS

Georgia and Vermont top the U. S. in marble quarrying.

It's Paint-up Time, Fix-up Time!

1c Sale on BRAND NAME PAINT!

Pay Regular Price of $5.95 for 1 Gallon Second Gallon for Only 1c!

Your Choice of: HOUSE & TRIM • EXTERIOR PRIMER • MASONRY PAINT • FLAT ENAMEL • GLOSS ENAMEL • SEMI-GLOSS • PRIMER-SEALER UNDERCOAT • VINYL LATEX WALL BOND.

Sale on PLASTIC WALL TILE

1c each ALL COLORS

SPECIALS ON FLOOR TILE!

Corktone Asphalt TILE, 3 Shades, BOX of 80 $5.60
Spatter Asphalt TILE, each 4c
9" x 9" Inlaid Linoleum TILE, each 6½c
Vinyl Plastic TILE, Lifetime Guaranteed, each 6c

Flame-Resistant, Factory Finish White CEILING TILE ..... 9¢ Sq. Ft.

AROUND TOWN by Gert



"Mrs. Schmaltz wants you to make it fair and warmer tomorrow she's going over to B & G TILE OUTLET to see their new colors in plastic wall tile!"

Special! EXTERIOR PAINT WHITE $1.79 Gallon

Open Monday, Thursday, Friday 'til 9
Tuesday, Wednesday, Saturday 'til 6

FREE PARKING

B & G Tile Outlet

1055 W. Huron • Pontiac • FE 8-3717

30 million cars need this protection

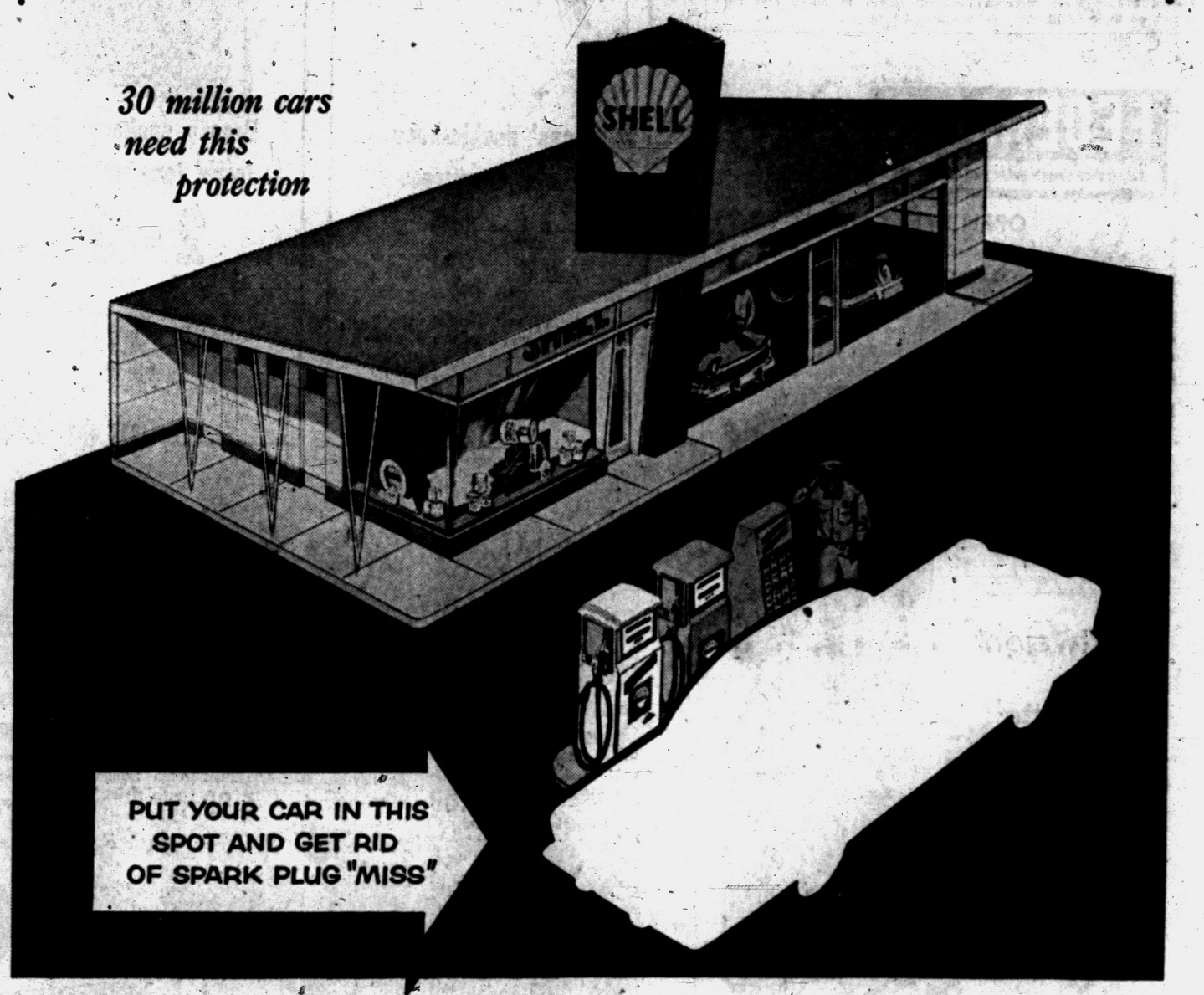

TCP adds Anti-Miss to anti-knock

Save gasoline! Get back 20 to 30 horsepower lost by spark plug "miss." It takes only 2 to 3 tankfuls of Super Shell with TCP.

If your car just isn't making the grade—yet you can't put your finger on the cause—you're probably losing power to spark plug "miss."

It can steal 20 to 30 horsepower from your engine—*even if your car is new*—after as little as 2000 miles of driving.

Misfiring happens when harmful combustion deposits build up on your spark plugs and short-circuit them. With plugs "missing," you lose power and waste gasoline.

TCP* additive stops spark plug "miss" by neutralizing these harmful engine deposits. It restores lost power and saves gasoline, too.

What's more, Super Shell has higher octane so that engine knock is no longer a problem. TCP adds anti-miss to anti-knock to give all the power any car was designed to deliver.

*Shell's Trademark for this unique gasoline additive developed by Shell Research.

SHELL

Use Regular Grade? Get the one with TCP

Now Shell Regular Gasoline gives you the benefits of TCP, plus higher octane than the finest premiums of only a short time ago.

Super Shell with TCP

The most powerful gasoline any car can use—Plus TCP for Anti-Miss





MR. AND MRS. CHARLES R. JACKSON

Newlyweds From Troy to Reside in Royal Oak

TROY — Upon their return from a trip in Canada, newlywed Mr. and Mrs. Charles R. Jackson will make their home in Royal Oak.

The bride is the former Patricia Ann Lowe, daughter of Mr. and Mrs. Elmer W. Lowe of 1705 W. Big Beaver Rd. Parents of the bridegroom are Mr. and Mrs. Albert Jackson of 6753 John R.

The couple was married May 24 in the Big Beaver Baptist Church in Troy. Performing the rite was the Rev. Reginald Hocking.

Mrs. David Lowe of East Lansing, the bride's sister-in-law, was matron of honor. Attendants were Mrs. Jack Acton of East Lansing; Sheryl Utley of Farmington, cousin of the bride, and Barbara Racine of Troy.

David W. Lowe, the bride's brother, was best man. Ushers were Lee Miller of Troy, Jim Lockhart of Corunna, Carl Allen of Troy, and Allan Jackson also of Troy, the bridegroom's brother.

The reception was held in the church parlors.

Eight counties and more than a dozen towns in the U. S. are named for Lafayette, the French hero who helped America in the Revolutionary war.

IT'S NEW!

IT'S BIG!

SEE TOMORROW'S PRESS

Slowing Flow of Oil

U.S. Restrictions Pinch Venezuela

CARACAS, Venezuela (AP) — the 602 million persons who live in this richest land in South America want it to stay that way. Many of them say this depends in part upon what happens in Washington.

* * *

The nation's financial situation is healthy, because of the golden flow of hundreds of millions of dollars in profits that come out of American and British-Dutch development of oilfields.

* * *

But Venezuela isn't making as much money as it did a year ago. Officials fear a continuation of U. S. restrictions in imports of oil from this country will cause slow economic strangulation.

This was one of the cardinal causes assigned here for the mobbing of Vice President and Mrs. Nixon upon their arrival here May 13.

* * *

Americans have invested over three billion dollars in this land. They feel today that on the whole they are liked and respected. But Americans often find themselves treated with coolness or indifference.

Venezuela's businessmen, and its ruling military-civilian junta, would like to see the United States:

Adopt a more liberal economic policy in general toward this and other Latin American countries.

Remove the restrictions on oil imports.

Agree to Venezuelan restriction of some U.S. commodities which are sold here at prices less than they can be produced by Venezuelan farmers.

* * *

H. W. Haight is president of Creole Petroleum Co., a Standard Oil (New Jersey) subsidiary which is the biggest producer in Venezuela. He says the restrictions may endanger U. S. relations with oil producing nations and "will not solve the problem of the national (U. S.) industry."

Venezuela's profits from oil, and iron ore production by subsidiaries of Bethlehem Steel and the U. S. Steel Corp., now add up to 2¼ million dollars daily. A year ago the income was three millions.

* * *

The military civilian junta which took over the government last Jan. 23 found big debts but a fiscal surplus of over 766 million dollars in the treasury. The government's foreign exchange reserves of gold and dollars in U. S. banks and on hand here amounted to 1.4 billion dollars. Venezuela owes no foreign debts.

Venezuela's oil companies are scheduled to spend $360,000,000 this year in new explorations and developments.

* * *

The per capita income in Venezuela is $700 per year, compared with $265 for most of Latin America.

* * *

Wage scales still fall far short of keeping pace with the costs of living. There is widespread unemployment in the interior.

June Concert Tomorrow at Romeo School

ROMEO — The Romeo High School Vocal Music Department will present its annual "June Tune" concert at 8 p.m. tomorrow in the high school auditorium.

* * *

The program will feature selections by the eighth grade chorus, girls glee club and the 45-voice mixed chorus.

An added attraction this year will be the appearance of a newly-formed faculty quartet. Its members are Stanley Motschenbacher, Joe Palmer, Merlin Kerr and Donald Giesi.

The entire production is directed by high school vocal music instructor, C. Lynn Brown.

* * *

The choral groups will join in singing a Swiss walking song and a Negro spiritual for the finale.

New York state maintains more than 70 state parks.

Road-E-O Postponed Because of Weather

The Waterford Township Teenage Road-E-O was postponed yesterday because of slippery pavement at the high school parking lot.

* * *

Sponsored by the Junior Chamber of Commerce, more than 100 entrants had been expected to participate, according to Chairman Dean Salley.

* * *

The event has been scheduled for next Sunday, at 1 p.m. weather permitting.

'Meet the Candidates' Tuesday at Avondale

AVON TOWNSHIP — The Avondale Citizens Committee's "Meet the Candidates" meeting, scheduled for tonight, has been postponed. It will be held tomorrow at 8 p.m. at the Avondale Senior High School.

The committee has invited all residents of the Avondale School District to hear the five candidates for two seats on the Avondale Board of Education. Election will be on June 9.

Graduates Thirty-Six

DRYDEN — Thirty-six pupils were graduated Thursday evening from kindergarten of the Dryden Community School.

Diplomas were presented at the high school by Superintenedent Fred Patterson. The program consisted of musical selections and recitations by the pupils.

Invocation and benediction were given by the Rev. Ray Bierlein of St. Johns Episcopal Church.

Rochester Youths to Vote

ROCHESTER—The Friday Night Youth Canteen, sponsored by the Rochester Junior Woman's Club, will hold Youth Council elections Friday. All pupils in grades six through nine in the Rochester Community School District will be eligible to vote. New membership tickets may be purchased at the door.

Will Honor Teachers

ROCHESTER — The Woodward-Stoney Creek PTA will oberve "Teacher Appreciation Day" with a pot luck supper and outdoor concert at 5:30 p.m. tomorrow at Avon Park. The Junior Varsity Band, under the direction of Ward T. Reid, will provide the music. The outing is being sponsored by the Executive Board of the PTA.

Brand & Jennings Folding WHEEL CHAIRS
Rentals and Sales
FROM "RUGGED ADULT" TO "TINY-TOT" SIZES
LI 2-3027 JO 4-4847
MICHIGAN FIRST AID
Invalid Needs—Sickroom Supplies
1621 S. Woodward, Royal Oak
3 Doors North of 10 Mile

Now Many Wear FALSE TEETH With More Comfort

FASTEETH, a pleasant alkaline (non-acid) powder, holds false teeth more firmly. To eat and talk in more comfort, just sprinkle a little FASTEETH on your plates. No gummy, gooey, pasty taste or feeling. Checks "plate odor" (denture breath). Get FASTEETH at any drug counter.

BAZLEY CASH MARKET
78 N. Saginaw — Open Friday 'til 9 P. M.

QUEEN COLBY Mild Cheese 45¢ lb
LEAN BEEF Short Ribs 39¢ lb

MILD CURED Sliced Bacon 3 Lbs. $1.19
FRESH DRESSED Pan-Redi Fryers Lb. 29¢
LEAN, MEATY SPARE RIBS Lb. 49¢
GUARANTEED FRESH LARGE EGGS Doz. 45¢

KOSHER STYLE CORNED BEEF 49c lb.

This Valuable Coupon Entitles Bearer to a 1 lb. Limit Fresh REMUS BUTTER
GOOD TUES. AND WED. 49c lb.
With Meat Purchase

International Sterling Summer Festival

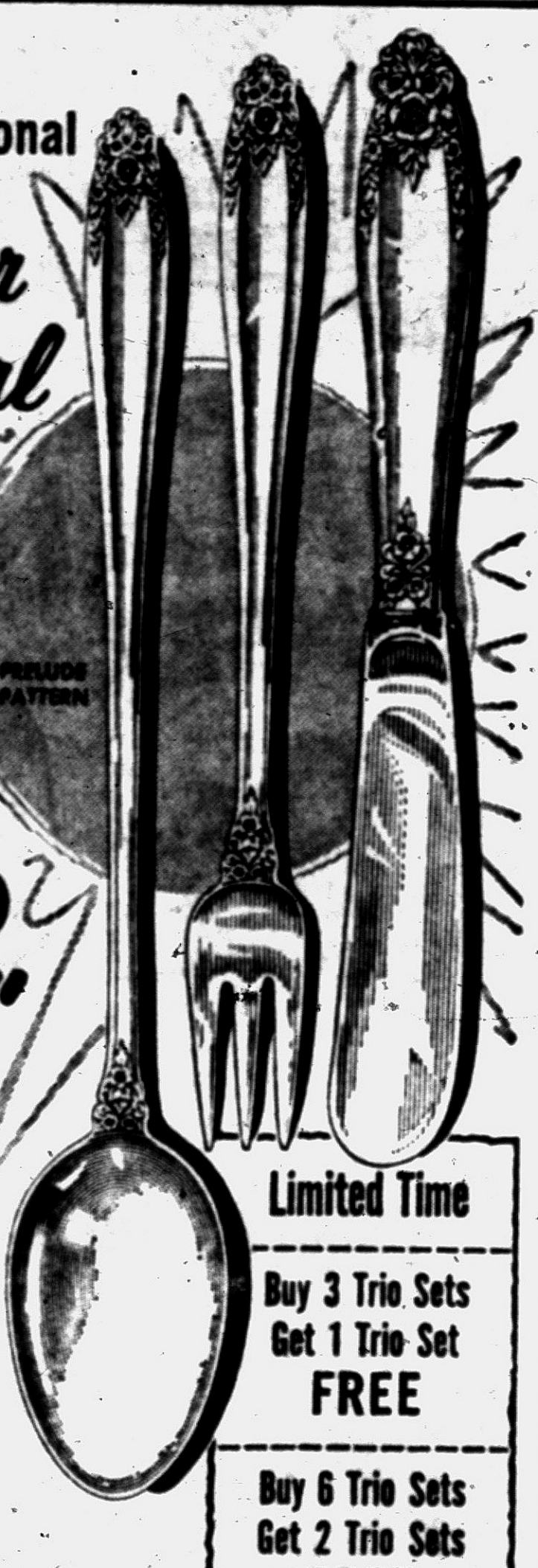

"the Trio Set"

1 each Cocktail Fork, Iced Drink Spoon and hollow handle Buffet Spreader from 13.00 Fed. Tax Incl.

Limited Time
Buy 3 Trio Sets Get 1 Trio Set FREE
Buy 6 Trio Sets Get 2 Trio Sets FREE

IMPORTANT: If you wish ... buy 3 of any one item featured in the Trio Set and get your fourth one FREE.

Truly a wonderful opportunity to add to your service in treasured International Sterling ... extra pieces so essential for today's casual living and so important for that gracious touch to fine entertaining. Own yours now. Save from $13.00 to $18.75 depending upon your pattern choice.

Offer Expires July 1st
ALL PATTERNS MADE IN U.S.A.



Sterling is for now and for you

International Sterling
SOLID SILVER WITH BEAUTY THAT LIVES FOREVER

Order Yours Today and Use Our Layaway

Connolly's JEWELERS
16 W. Huron St., Pontiac FE 2-0294
Also 45 Walnut St., Mt. Clemens

G-E presents a...



New FILTER-FLO Automatic Washer $255 WITH TRADE
based on distributor's suggested retail price.

Just look at all the luxury-laundry features of this brand new model General Electric Filter-Flo Washer . . . and then go back and look at the low price again. You won't believe your eyes, but it's true!

FILTER-FLO—first, and still best, filter on any washer. Cleans and re-cleans all the wash water. Removes lint, sand and soap scum without clogging, and it's right on top where you can get at it easily. Dispenses detergent too.

TWO WASH SPEEDS—a flip of the switch chooses regular speed for normal wash...or slow for delicate fabrics. Convenient, simple and self explanatory.

TWO SPIN SPEEDS—lets you choose best speed for every fabric . . . fast to get everyday wash dryer . . . slow to keep wrinkles from setting in delicate or synthetic fabrics. Use either spin speed with either wash speed.

TWO CYCLE SETTINGS—simple dial control sets short, but complete cycle for small loads or slightly soiled things . . . or regular cycle with full cleaning power for everyday wash loads. Saves on soap, water and electricity.

"LOAD-AND-A-HALF CAPACITY"—over 50% more clothes cleaned in one washing than many other automatics. Saves you time and money!

SUDS RETURN SYSTEM—(Model WA858R, at slight extra cost) saves hot sudsy water and later returns it for second load.

PORCELAINIZED COVER, LID, WASH BASKET AND TUB—gives your clothes extra protection against rust, acid and alkalies.

New HI-SPEED Dryer $209.95 WITHOUT TRADE
distributor's suggested retail price.

Completely automatic—dries clothes just right at safe, low temperatures . . . then turns off. One dial sets correct drying for every kind of fabric: delicate, normal, heavy, fluff and damp dry. And look!:

NO SPECIAL WIRING REQUIRED—works on either 115 or 230 volts—plugs in like a lamp.

COUNTER-HEIGHT PORCELAIN WORK SURFACE—gives you extra work space right where you need it.

BIG LINT TRAP—easy to get at . . . easy to clean.

FOOT PEDAL OPENS DOOR—leaves both hands free to handle clothes.

MAGNETIC SAFETY LATCH—holds tight, can't wear out, can't trap children.

FULL WIDTH DOOR—opens to side and out of the way.

ONE YEAR FREE SERVICE on parts and labor by highly trained technicians.

Buy now . . . prices were never better . . . values were never higher

OPERATION up turn — Buy now for extra values — GENERAL ELECTRIC

SEE THEM TODAY... AT ANY OF THESE GENERAL ELECTRIC DEALERS!

FRAYER REFRIGERATION SALES & SERVICE
580 Orchard Lake Avenue—FE 4-0526
ROCHESTER
ROCHESTER REFRIGERATION, INC.
411 Main Street—OL 2-4061
OXFORD
OXFORD RADIO & TV COMPANY
10 N. Washington Street—OA 8-2032

THE GOOD HOUSEKEEPING SHOP OF PONTIAC
51 West Huron—FE 4-1555
THOMAS ECONOMY FURNITURE CO.
361 South Saginaw Street—FE 2-9151
AUBURN HEIGHTS
CRUMP ELECTRIC CO.
3465 Auburn Road—FE 4-3573

HAMPTON ELECTRIC
825 West Huron—FE 4-2526
ORCHARD LAKE
PEER APPLIANCE CO.
8161 Commerce Road at Union Lake Road—EM 3-4114
HIGHLAND
HUFF REFRIGERATION
213 N. Center—MU 4-5065

GENERAL ELECTRIC CO., MICHIGAN DISTRICT • 6501 E. NEVADA • DETROIT 34 • TW 2-7600

Aussie Milk Output Falls

CANBERRA — Australian milk production during the first half of fiscal 1958 fell 5 per cent. Tasmania, with a production of 2,500,000 gallons, was the only state to show an increase.

More than 14 million checks are cashed daily in the U. S. covering about 90 per cent of all the money exchange.



Growing Savings Account Adds to Confidence, Security

When you set aside a few dollars every payday it removes the temptation to over-spend. Your savings will grow fast with our high return...and your account is insured to $10,000! . . .

NEW BUSINESS HOURS
Now in Effect
Mon. 9 A. M. to 4 P. M.
Tues. 9 A. M. to 4 P. M.
Wed. 9 A. M. to 12 Noon
Thurs. 9 A. M. to 4 P. M.
Fri. 9 A. M. to 6 P. M.
Sat. 9 A. M. to 12 Noon

3% Current Rate

Pontiac Federal Savings
HOME OFFICE: 761 W. Huron St.
Rochester: 407 Main St. Pontiac: 16 E. Lawrence St.

Hal Boyle Says:

Remember It's True That You're All Wet

NEW YORK (AP) — Things a columnist might never know if he didn't open his mail:

★ ★ ★

That when you tell someone he's "all wet', you're more accurate than you think. Roughly two thirds of the total body weight is made up of water.

That you could probably do without food 30 days more easily than you could go 100 hours without sleep. So why do modern people insist on shortening their lives by eating too much and sleeping too little?

★ ★ ★

That the most unnecessary survey we've ever heard of was the one that came up with this shocking conclusion: women talk more than men! What we need now is a survey to find out whether two plus two still equals four.

That Groucho Marx says: "We owe a great deal to our government. The question is, how are we ever going to get the money to pay it?"

★ ★ ★

That if you've ever wondered about "a snail's pace," the answer is: the snail's speed has been scientifically clocked at .000353005 miles an hour. The figure is somewhat lower for a muddy track.

That the population of New York City in 1729 was only 8,000, or about a fourth of the number who now work in Rockefeller Center alone.

★ ★ ★

That hospitable Ireland has the greatest number of hospital beds, percentagewise, of any country: one for every 67 persons.

That the male stiff collar is said to have been indirectly originated by the first Queen Bess of England. A homely dame, she hid her scrawny neck in a high stiffly starched ruff. Her courtiers, including Sir Walter Raleigh, gallantly followed suit, thus starting the fashion of starched collars for men.

That night club star George de Witt observes: "Years ago it used to be the local strong man who tore up telephone books. Today it's more likely to be any man with a teen-age daughter."

That if you're lazy and want to worm your way out of digging in the back yard for your fish bait, the Fisherman Magazine gives this tip: turn to your pantry. Fish will nibble at a hook baited with macaroni, noodles, spaghetti, cheese or even sweet corn.

That mother elephants very rarely give birth to twins. And by and large, you can't really blame them.

That the Cafe St. Denis here, celebrating its 25th anniversary, claimed it had never lost a penny via bad debts. The reason? It never has had charge accounts.

That if a girl tells you "I eat like a bird," don't take her out for dinner until you find out if the bird she has in mind is a baby crow. This little bird can eat its own weight in food in a single day.

Blast in Texas Kills Three Fishermen

BIG SPRING, Tex. (AP)—Gas leaking from a pipeline was blamed for an explosion and fire which killed three fishermen and destroyed two cars on a west Texas oil lease yesterday.

Highway patrolmen said someone apparently struck a match or started one of the cars and set off the blast. The cars were parked in a depression.

The explosion killed George Washington Gilbert, 69, George Cecil Rackley, 20, and Gilbert Neal Jennings, 23, all of Big Spring. Edgar Lee Jennings Jr., 26, brother of Gilbert, suffered critical burns.

You're Invited to Shop and Save at . . .

FOODTOWN'S NEWEST MARKET
2135 DIXIE HIGHWAY AT TELEGRAPH ROAD
OPEN DAILY 9 A. M. to 9 P. M. CLOSED SUNDAYS
And, as Always, the Same Low Prices Are Available at

FOODTOWN
1200 BALDWIN
Corner Columbia

FOODTOWN
7580 HIGHLAND ROAD (M-59)
at Williams Lake Road

SAVE MORE AT FOOD TOWN
NOW 3 BIG STORES TO SERVE YOU!

Romeo
APPLE SAUCE
Tall No. 303 Can 10c

CLIP THIS VALUABLE COUPON
Farm Fresh
LARGE EGGS
DOZEN CARTON WITH COUPON 39c
Limit 2 Dozen
Good at all three Foodtown Super Markets
Present coupon to cashier before checking out.
COUPON EXPIRES JUNE 4th

KOOL AID
All Flavors
3 pkgs. only 10c

CLIP THIS VALUABLE COUPON
ROMAN CLEANSER
Big ½ Gallon Bottle WITH COUPON 29c
Limit 2
Present coupon to cashier before checking out.
COUPON EXPIRES JUNE 4th



Phillip's
Vegetable or Tomato
SOUP 10c

Libby's
TOMATO JUICE 13½ oz. Can 10c



FARM FRESH
WHOLE
FRYERS
29c lb.

NOW... ½ the PRICE
FOR FULL-TIME
ODO-RO-NO
PROTECTION
REG. $1.39 SPRAY 69c
REG. $1.00 CREAM 50c
LIMITED TIME ONLY *PLUS TAX
member AIA buying plan

Crest Cut
Green Beans
TALL NO. 303 CAN
10c

We Reserve the Right to Limit Quantities. None Sold to Dealers or Minors.

FOOD TOWN

2135 DIXIE HWY. AT TELEGRAPH RD.
Open Daily 9 A. M. to 9 P. M.
Closed Sundays

1200 BALDWIN
CORNER COLUMBIA
Open Weekdays 9 A. M. to 9 P. M.
Friday 9 A. M. to 10 P. M.—Sunday
9 A. M. to 6 P. M.

7580 Highland Rd. (M-59)
AT WILLIAMS LAKE RD.
Open Weekdays 9 A. M. to 9 P. M.
Sundays 9 A. M. to 6 P. M.

"I shall care for you all my life ...and all of yours"



In the marriage ceremony, the groom vows to care for his bride as long as they *both* shall live.

But most husbands today go beyond this pledge. Through life insurance a man can provide for his wife and children longer than he may live.

How much longer? That depends, of course, on the size of the policies in his life insurance program, and on the size of the family, among other things.

Many a husband has a plan that provides an income for his wife as long as *she* shall live.

Because a life insurance policy is a contract, its wording is cold, legal and formal. But no wife misses the tender message of devotion that lies between the lines.

INSTITUTE OF LIFE INSURANCE, 488 Madison Ave., New York 22, N.Y.

When someone's counting on you ... YOU can count on life insurance.

Deaths in Pontiac and Nearby Areas

ALFRED B. FULLMER

Alfred B. Fullmer, 68, of 102 Pingree Ave., died Sunday morning at his home.

He was an employe of the Pontiac Motor Division.

Surviving besides his wife, Verna, are four sons, Robert E., of San Gabriel, Calif., Benjamin, of Lincoln; Ernest, of Bakers, Ore.; Raymond, of Pontiac; and three daughters, Mrs. Irene Powers, of Encinitas, Calif.; Mrs. Maxine Bradley, of Clarkston; and Mrs. Etta King, of Pontiac. Twenty-four grandchildren, one great-grandchild, and a sister and brother also survive.

Service will be held at 11 a.m. Tuesday at Sparks-Griffin Funeral Home with burial in White Chapel Memorial Cemetery.

MRS. BENJAMIN J. KAUFFMAN

Mrs. Benjamin J. (Idella May) Kauffman, 68, of 786 Pensacola St. died Sunday at her home.

She was a member of the First Church of the Brethren.

Her husband survives.

Service will be held at 2 p.m. Wednesday at the First Church of the Brethren with her pastor, the Rev. L. W. Shafer, officiating. Burial will be in White Chapel Memorial Cemetery. Contributions may be sent to the building fund of the First Church of the Brethren.

FRANK McCOY

Frank O. McCoy, 89, of 80 Oak Hill St., died Sunday at Pontiac General Hospital. He was a retired farmer.

He is survived by a daughter, Violet McCoy, of Pontiac; and two sisters, Mrs. May Hooper, of Pontiac; and Rosa Bradley, of Chelsea.

Service will be held at 2:30 p.m. Tuesday at Sparks-Griffin Funeral Home with the Rev. W. Cadman Prout officiating and burial in Oak Hill Cemetery.

JOHN K. LYNCH

Former Pontiac resident John K. Lynch died Friday of a heart ailment in Seattle, Wash. He was 36.

Lynch was the president of the first class to graduate from St. Michael's High School. He held an engineering degree from Michigan State University, and was a member of Sigma Chi fraternity.



LYNCH

He was the Seattle branch manager of Burns and Roe, Inc., New York engineering firm.

Surviving are his wife, Margaret, his children, Maureen, Michael, Margaret, John and William, his parents, Mr. and Mrs. Michael Lynch of Pontiac, and two sisters, Mrs. Mary Nesbitt of Pontiac and Mrs. Margaret Gibson, of Cheboygan.

Requiem Mass will be said at 10 a.m. Wednesday at Holy Cross Church, Lansing, with burial in Lansing, by the Lavey Funeral Home.

DUELL PARENT

Duell Parent, 54, of 64 Whitfield St., died Sunday at St. Joseph Mercy Hospital. He was an employe of the Fisher Body Division.

Surviving are his wife, Viola, three children, John Parent, Mrs. Elaine Trosper, and Robert Parent, all of Pontiac; and two grandchildren. Also surviving are three brothers, Emil of Auburn Heights; Merle and John C. Parent, of Pontiac; and two sisters, Mrs. Wilma Morgan and Patricia Parent, both of Pontiac.

Service will be held at 10:30 a.m. Wednesday at the Melvin A. Schutt Funeral Home with burial in White Chapel Memorial Cemetery.

CLARENCE L. RUSSELL

Clarence L. Russell, 79, of 1097 Boston Ave., died Sunday morning at his home.

He was a retired coal miner.

Surviving besides his wife, Laura, are a son, Fred Russell, of Pontiac; three grandchildren, and two great-grandchildren.

Service will be held at 2:30 p.m. Wednesday at the Moore Chapel of Sparks-Griffin Funeral Home in Auburn Heights. Burial will be in White Chapel Memorial Cemetery.

WILLIAM D. COLE

DRAYTON PLAINS — Service for William D. Cole, son of Mr. and Mrs. William Cole of 3670 Aquarina, who was dead at birth Saturday at St. Joseph Mercy Hospital, Pontiac, will be held at 10 a.m. tomorrow at the Huntoon Funeral Chapel. Burial will be in Ottawa Park Cemetery.

Surviving beside the parents are two brothers, Gregory and Steven, both at home, and his grandparents, Mr. and Mrs. Ross Cole and Mr. and Mrs. Roy Elmy, all of Pontiac.

MRS. GEORGE E. ROGERS

ROYAL OAK—Service for Mrs. George E. (Helen) Rogers, 62, of 3170 Merrill St., will be held at 2 p.m. tomorrow at C. J. Godhardt Funeral Home. Burial will be in Holy Sepulchre Cemetery.

Mrs. Rogers died unexpectedly Saturday. The Rosary will be recited at 8 p.m. tonight.

She was a former saleswoman at the Lerner Shop in Royal Oak.

Surviving are a daughter, Mrs. Donald W. MacLean of Orchard Lake; a son, George R. of Phoenix, Ariz., and four sisters.

DANIEL SEELEY

GOODRICH—Service for Daniel Seeley, 86, of 10054 Hegel Rd., will be held at 2 p.m. tomorrow at Goodrich Methodist Church. Burial will be in Goodrich Cemetery.

He died Saturday at Goodrich Hospital.

The body will be at the C. F. Sherman Funeral Home in Ortonville until noon Tuesday when it will be taken to the church.

A life member of the Goodrich Lodge 548, F&AM, Mr. Seeley is survived by a son, Myron, and a daughter, Mrs. Marian Lovell, both of Goodrich, five grandchildren and six great-grandchildren.

MRS. GEORGE WESCOTT

ALMONT — Service for Mrs. George (Jennie C.) Wescott, 77, of 427 N. Main St., will be held at 2 p.m. Wednesday at Muir Brothers Funeral Home in Almont. Burial will be in Almont Cemetery.

Mrs. Wescott died early today at Bishop Hospital after a long illness.

She was a member of the First Congregational Church in Almont.

LORENZO D. WILDEY

LAPEER — Service for Lorenzo D. Wildey, 84, of 537 Washington St., who died yesterday, will be held at 1:30 p.m. Wednesday at Baird Funeral Home. Burial will be in Mt. Hope Cemetery.

He was employed by the Lapeer County Road Commission prior to his retirement.

Surviving are one daughter, Mrs. Ralph Mowen; one sister, Mrs. Guy Converse, both of Lapeer; 7 grandchildren, 21 great-grandchildren and 1 great-great-grandchild.

EDWARD R. WINN

IMLAY CITY — Service for Edward R. Winn, 63, of 2731 Slattery Rd., Lum, was held at 2 p.m. today at the Lester Smith and Son Funeral Home with burial in Lum Cemetery. He died Friday.

Surviving are his wife, Grace; four stepchildren, Mrs. Irene Anderson, Lum; Mrs. Marvel Lake, Pontiac; Mrs. Jean Pippins, Flint; Guy Brainard, Vancouver, Wash.; a sister, Mrs. Ethel Deming, Lum; a brother, Dan, Midland; eight grandchildren and two great grandchildren.

MRS. CHARLES BASTIAN

ROCHESTER — Service for Mrs. Charles (Christina) Bastian, 93, of 396 South Blvd., will be held at 10 a.m. Wednesday at Pixley Funeral Home. Burial will be in Forest Lawn Cemetery, Saginaw.

Mrs. Bastian died yesterday evening after a brief illness.

Surviving are one son, Carl F. of Huntington Woods; two daughters, Mrs. Henry Duff of Rochester and Mrs. J. C. Gay of Raleigh, N.C., two grandchildren and one great-grandchild; one sister, Mrs. H. A. Warner of Saginaw; and one brother, Henry Stoz of Green Bay, Wis.

MERLIN A. YAGER

HIGHLAND — Service for Merlin A. Yager, 21, of 276 St. John St., will be held at 3 p.m. tomorrow from the Church of the Nazarene, Highland.

The body is at the Richardson-Bird Funeral Home, Milford. Burial will be in the Highland Cemetery.

Mr. Yager died Saturday at the home of his sister, Mrs. Merrick Conroy, with whom he lived.

He was a 10th grade student at Milford High School, having returned to complete his education after a three-year enlistment in the Navy.

Other survivors are his parents, Mr. and Mrs. Byron Yager of Howell, four brothers and four sisters.

Cost to the U. S. of the Virgin Islands was about $25 million, three times the price of Alaska. The islands cover only 133 square miles while Alaska has 586,400 square miles.

ERIE • STATE COLLEGE
HARRISBURG • YORK
WILKES-BARRE
SCRANTON
... ANYWHERE IN PENNSYLVANIA
for reservations call WOodward 5-9800
ALLEGHENY AIRLINES
SERVING 50 CITIES in 8 STATES

FREE!
NO CHARGE! NO OBLIGATION!
Now is the time to insure trouble-free heating next winter.
LET OUR TRAINED MEN
inspect your heating plant now and make recommendations
Absolutely FREE!
JANKA Heating and Air Conditioning
Member T.S.A.D.
177 Edison, Pontiac
Bus. FE 4-3811 Nites FE 4-0445

PENNEY'S
ALWAYS FIRST QUALITY!
WHY SPEND MORE?
Quality for Quality you can't buy better

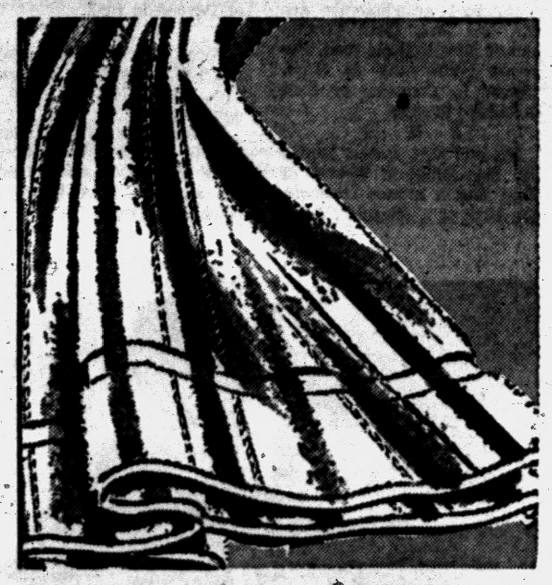

GOLD STRIPED RAINBOW
and solid CANNON TOWELS
for fashion, for money you can't beat Penney's fine quality Cannons. Multi-striped or solid colors . . . accented with 6 glittering gold mylar stripes. Strong selvages. Deep looped.
2 for $1
22x44
Face Towels, 15 by 25 in. . . . . 3 for $1
Wash Cloths, 12 by 12 in. . . . . 6 for $1



100% ACRILAN PILLOWS
Pretty Flowered Ticking
Never Before at This Price!
Acrilan . . . the newest thing in pillows and Penney's has it at one of the lowest prices you'll ever see.. Soft-as-down. Resilient, Non-allergenic. French crepe ticking.
$3
19 by 25 inches

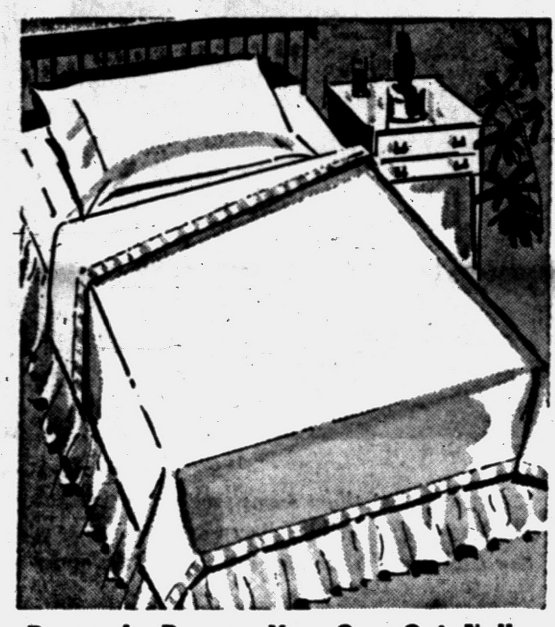

Penney's Proves You Can Get Full Size Blankets for way under $5
Get cozy with Penney's blanket buy of the year! Machine washable*, has a life-of-the blanket nylon binding. Maize, pink, peacock, beige, green, red, blue.
*In lukewarm water.
3.66
72 by 84 inches

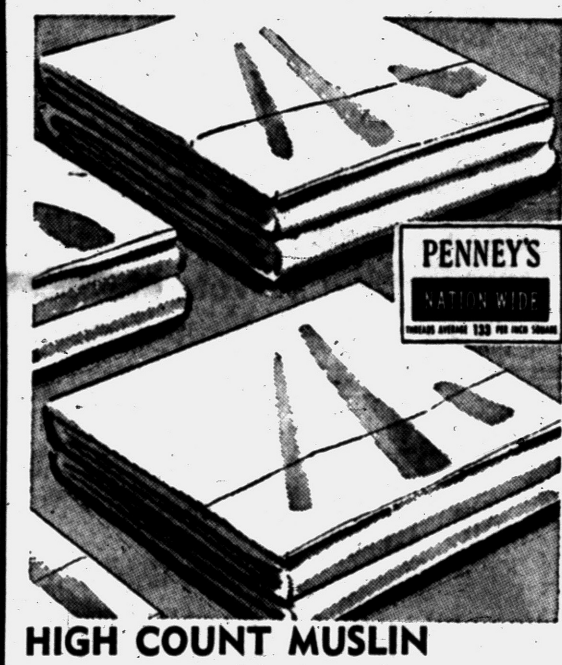

HIGH COUNT MUSLIN
NATION-WIDE SHEETS
Why spend more? There are no finer thrifty muslins made in America than Penney's own Nation-Wides. Smoother, stronger, woven in a balanced thread count.
1.99
81x108
Full flat or Sanforized fitted bottom

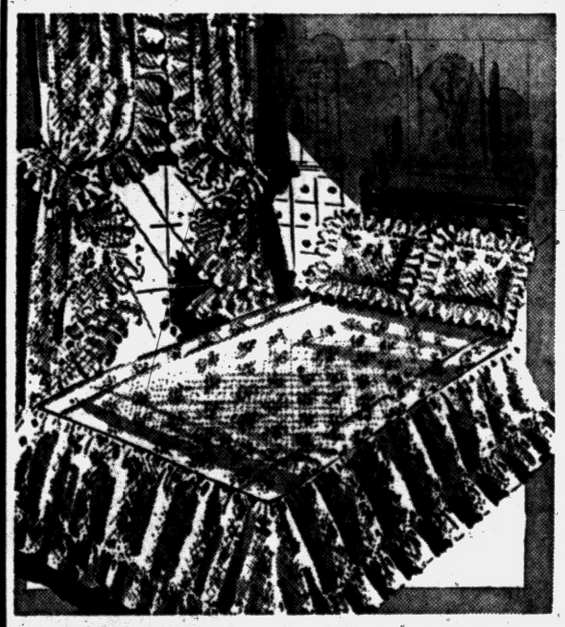

Flower strewn embossed cotton
LITTLE or NO IRONING
Goes into your washing machine* comes out tissue paper crisp thanks to Everglaze permanent finish. 4 in. floor ruffle. White welted seams. Rose, Yellow, green.
*In lukewarm water.
4.98
Full or Twin
Downtown Store Only

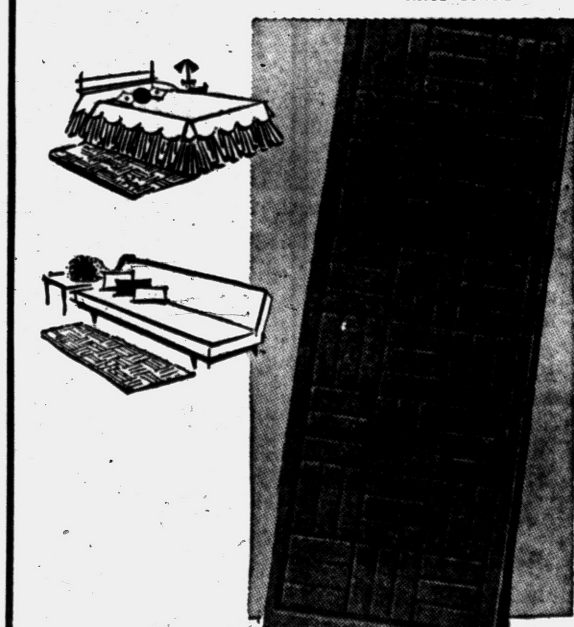

POPULAR SLIM JIMS
WASHABLE COTTON LOOP
Here's a rug you'll use everywhere . . . hallway, bedroom, game room. Modern block pattern in sandalwood, green, pearl, beige, rose, others. Machine wash.
3.77
24 by 70 inches

DOWNTOWN STORE HOURS
Open Mon.-Fri. 9:30 A.M. to 9:00 P.M.
Tues.-Wed.-Thurs.-Sat. 9:30 A.M. to 5:30 P.M.

MIRACLE MILE STORE HOURS
Open every day—Monday thru Saturday
9:30 A.M. to 9:00 P.M.

EVERYTHING MUST GO!
EVERY ITEM DRASTICALLY REDUCED

10-Pc. MATCHED BEDROOM SET
Reg. $259.95 ONLY $138.88
HERE'S WHAT YOU GET:
• Dresser • Mirror
• Roomy Chest • Full Size Bed
• Restonaire Innerspring Mattress and Box Springs
• 2 Boudoir Lamps
• 2 Foam Rubber Pillows



ALUMINUM LAWN CHAIRS
Only $3.29
Saran Cover



WEB CHAIR $4.59 Reg. $8.95

OPEN MONDAY and FRIDAY 'til 9

10-Pc. MODERN LIVING ROOM
Reg. $249.95 ONLY $128.88
HERE'S WHAT YOU GET:
• Distinctive Sofa or Sofa Bed
• Matching Chair—Choice of Colors
• Decorator's Table Lamps
• Coffee Table and Two Step Tables
• Throw Pillows
• Wrought Iron Smoker

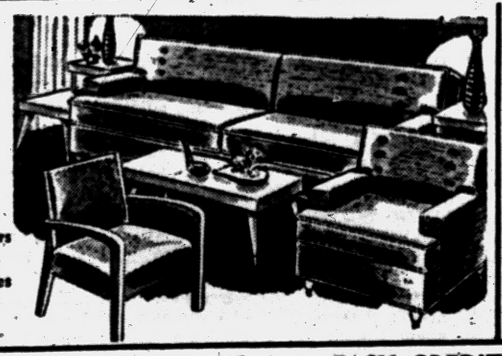



Fiberglas Insulated



½-Gal. Insulated

Hot and Cold PICNIC BAG
98¢
Reg. $2.39

Hot and Cold THERMOS JUG
98¢
Reg. $2.39

FREE DELIVERY! EASY CREDIT!

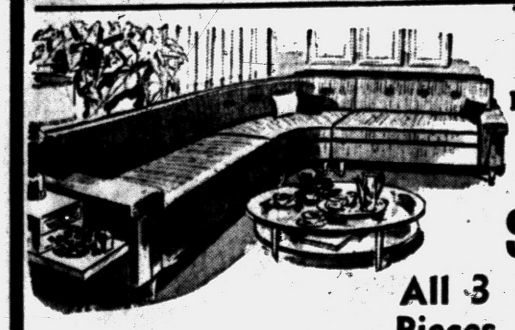

3-Pc. SECTIONAL
Foam Rubber Reversible Cushions
NYLON COVERS
All 3 Pieces $178.88 Reg. $379.95
ALL SECTIONALS DRASTICALLY REDUCED!



5-Pc. DINETTE
Burn-Proof Extension Table
Reg. $79.95 $35.88
All Sets on Sale at Ridiculously Low Price

SHOP IN AIR CONDITIONED COMFORT — USE OUR PARKING LOT

Phone FE 58114-5
ORCHARD FURNITURE COMPANY
164 ORCHARD LAKE AVENUE • PONTIAC
FURNITURE PICTURED TYPIFY SIMILAR SELECTIONS

INNERSPRING MATTRESS or BOX SPRING
$17.88
Save on Sealy & Serta

With Accent on Holiday Trips

Visits Spark Social News.

Mr. and Mrs. Robert Cook and their children, Danny and Gretchen, of Oconta, Wis. are visiting for two weeks at the home of her parents, Mr. and Mrs. Gilbert Brown of Barrington road. Danny will remain with his grandparents for a few weeks after the family returns home.

★ ★ ★

Mr. and Mrs. Joseph Chummings of Illinois avenue left Saturday for a one-month stay in California where they will visit relatives and friends.

★ ★ ★

Mr. and Mrs. Walter Feneley of State avenue have returned from a vacation through the Smoky Mountains, Florida and the eastern states.

★ ★ ★

Mr. and Mrs. Rudy Anderson of San Gabriel, Calif., were holiday guests of Mr. and Mrs. Albert E. Kohn of Garland avenue.

Mrs. Anderson, president of the San Gabriel Valley District of the California Federation of Women's Clubs, is here as a delegate to the 67th annual General Federation of Women's Clubs Convention in Detroit.

★ ★ ★

Barney Goodrich of Cass Lake avenue is among 84 honor students who will receive certificates of merit from the Engineering Society of Detroit at its 11th annual high school awards program this evening.

The banquet will be held in the society's headquarters in the Rackham Educational Memorial Building. The awards are given each year to graduating high school students who have proven scholastic ability.

★ ★ ★

Mr. and Mrs. Harry Pearce of Garland avenue are spending a few days at St. Clair Inn.

Graduated from Sterling College, Sterling, Kan., last week was Robert D. Dancey, son of Mr. and Mrs. Roy H. Dancey of Sanderson avenue. A 1954 graduate of Pontiac High School, he was active in Christian Fellowship, Stir, Mask and Wig, and football while in college.

★ ★ ★

A daughter, Carol Ann, was born May 28 at O'Connor Hospital in San Jose, Calif., to Mr. and Mrs. George C. Corcoran (nee Connie Thompson) of Santa Clara.

Maternal grandparents are Mr. and Mrs. Dean Thompson of East Iroquois road. Paternal grandmother is Mrs. Carrie L. Corcoran of East Montcalm avenue.

★ ★ ★

Mr. and Mrs. Robert McGill Jr. (nee Margaret Weber) of East Boston avenue announce the birth of a daughter, Ann Lisa, May 28 at St. Joseph Mercy Hospital.

Grandparents of the infant are Mr. and Mrs. George McGill of East Iroquois road. Great-grandparents are the Albert Webers of East Iroquois road and Mrs. Roy Bailey of Lexington place.

★ ★ ★

Mr. and Mrs. Louis L. Peters of Niles (nee Mary Lou Gray) are the parents of a son, Gary Louis, born May 15.

Grandparents of the infant are Mr. and Mrs. Warren Gray of Devondale road.

★ ★ ★

Born to Mr. and Mrs. Raymond W. Harmer of Oklahoma City, Okla., May 26, was a daughter.

Grandparents of the infant are Mr. and Mrs. Harry Harmer of Monterey boulevard and Mr. and Mrs. A. A. Moody of Hitchcock, Texas.



The familiar "School's out, school's out" will be echoed throughout Pontiac schools next week. At Hawthorne School, youngsters are getting in a last bit of outdoor activities. On the shuffleboard court are (left to right) Robert Grant, Christina Partridge and Christine Bexell.



"Like to try a little basketball toss?" James Hartwick is inclined to believe Sue Monroe is capable of shooting baskets almost like the boys.

You Have Choice of Names

By EMILY POST

"Dear Mrs. Post: My girl friend and I disagree on something that we would like you to settle for us. A former coworker has invited us to come to see her any time we can. I think we should just go without telephoning. My friend thinks we should let her know ahead of time.

"My contention is that if we telephone her, she will feel that she should ask us to come to dinner or anyway make some special preparations. She lives half an hour's ride away—if this makes a difference."

Answer: This last detail does further emphasize my opinion that telephoning would be the better plan especially if you make your appointment for a midafternoon hour Saturday or Sunday. If you want to be sure that she will not feel it necessary to prepare for your staying tell her you are coming out for the drive and will stop in to see her for half an hour and please not prepare anything for you.

"Dear Mrs. Post: My first husband died, and two years later I remarried. This second marriage was a very unhappy one and after several years we were divorced.

"Would it be proper for me to go back to my first husband's name? I do not want any part of my second husband's name as it is very distasteful to me."

Answer: It is unusual but not unheard of for a woman to go back to her first husband's name — especially when she has children by this first marriage and wants to have the same name as theirs.

"Dear Mrs. Post: Is it necessary to send a present in return for having been sent a graduation announcement?"

Answer: No, not at all. If you are especially interested in the pupil and want to

Stop Apologizing

You can't make a drop-in caller feel welcome if you are so concerned with the way that you and your house look you spend a lot of time apologizing.

YWCA Plans for Summer

Pontiac YWCA has announced summer plans for girls. Day camp for those between the ages of 7-11 will open June 24. Registration hours for the camp are from 9 to 5 daily except Saturday.

The program will include sewing lessons, crafts, dramatics, trips, swimming, cooking, movies, hikes, and flower making. Camping days are Tuesday, Wednesday and Thursdays until Aug. 1.

★ ★ ★

Registration for summer activities for girls from 12 to 15 years of age opened today. The camp will open June 30 and will continue through July 17 holding sessions on Mondays, Wednesdays and Fridays.

★ ★ ★

The program will consist of teenage grooming and dating, baby sitting courses, sewing, crafts, swimming and recreation.

Voters League Meets Tuesday

The League of Women Voters of Pontiac will sponsor a meeting to hear the candidates for the Board of Education.

The meeting, to be held Tuesday at 7:45 p.m. at Pontiac Central High School, is open to the public.

Odells Entertain

Mr. and Mrs. Carmi J. Odell of Oxbow Lake road entertained at a breakfast picnic on Memorial Day. Guests were Mr. and Mrs. Joe Haas of Holly, Mr. and Mrs. William J. Emerson and family, Mr. and Mrs. David Eicher and family and Mr. and Mrs. Gerald LaPiner and daughters.



Pontiac Press Photos

Bonnie McCallum seems pretty sure that Robert Stephens (left) and Joe Parry aren't about to play any tricks as she merrily starts down the slides at Hawthorne School.

Appealing Twosome

Headband and matching scarf in a carnation print make a fresh twosome. These come in shades of strawberry, lime, orange and blue.

Call In Police - - - Abby

Ouija Board Is Spelling F-A-K-E

By ABIGAIL VAN BUREN

"DEAR ABBY: I am not the kind of person who makes a habit of sticking my nose in my neighbor's business, but I hate to see anybody taken advantage of. This poor elderly lady was sold a bill of goods and is seriously considering investing her life's savings in a very shaky deal. Her "financial adviser" tells her that her dead son is guiding the whole deal by communication with her through the Ouija board.



ABBY

"If you believe that you can communicate with the dead by means of a game bought in a Toy Department, please ignore this letter. Otherwise, please help this poor soul and state your opinion.

CONCERNED

DEAR CONCERNED: The Ouija Board is spelling out F-R-A-U-D. Tell your neighbor that the place to get sound financial advice is from her banker. The Ouija Board operator is a faker and should be investigated.

★ ★ ★

"DEAR ABBY: I am wondering if you could give me help with my problem. There is no question in my mind about whether or not parents should spank their children. "Spare the rod and spoil the child" is a very wise saying. I would like to know how old you think a child should be before his father quits spanking him? Thank you."

INQUIRING FATHER

DEAR FATHER: That would depend on the BEHAVIOR of the child and the SIZE of the father.

★ ★ ★

"DEAR ABBY: The night watchman where I work has his eye on me. I like him, too. He took me to the Church Easter Egg hunt and that started everyone talking. I am 58 and nobody knows how old he is, but they all say he's too old for me. Should I ask him his age, or don't you think it makes any difference?"

YOUNG AT HEART

DEAR YOUNG: If he likes you and you like him, don't worry about his age. The state of his health and his personality are much more important.

NOTHING FREE
NO COME-ONS
NO GIMMICKS
NO GIVE-AWAYS
NO FALSE FRONTS
But if You Have a HEARING LOSS
YOU CAN GET
COMPETENT EXAMINATION
PROPER FITTING
QUALITY INSTRUMENTS and MAXIMUM SERVICE
YOU CAN AFFORD
Yes, Even Audio-Glasses
FIND OUT FOR YOURSELF
at
The Midtown Shop
Room 10
101½ North Saginaw

WILLIAM K. COWIE
Custom Upholstery
25 Years of Practical Experience
252 S. Telegraph FE 4-2857
½ Block South of Voorheis

bleach or tint?



be a beautiful blonde, brunette or redhead in minutes
with our NEW HELENE CURTIS
Mist-o-matic METHOD
• fast • comfortable • kind to your hair—leaves it softer, more natural-looking
Make your appointment for new beauty . . . today!
Introducing Our Staff of Stylists
• ALBERT . . .
• ROD . . .
• JUDY . . .
• ELLIE . . .
Donnell Hair Cutting Stylists
WITH OR WITHOUT APPOINTMENT
donnell HAIR STYLISTS
MIRACLE MILE Shopping Center
IN THE BAZAAR AREA
FEderal 8-9639
Open 10 A.M. to 9 P.M. Daily

MACHINE WASHABLE!
Summer-fresh Cotton Bras
by Formfit for easy care!



What a wonderful time-saver . . . cotton bras that you toss into your washing machine! They come out looking fresh. They keep their shape, and yours.

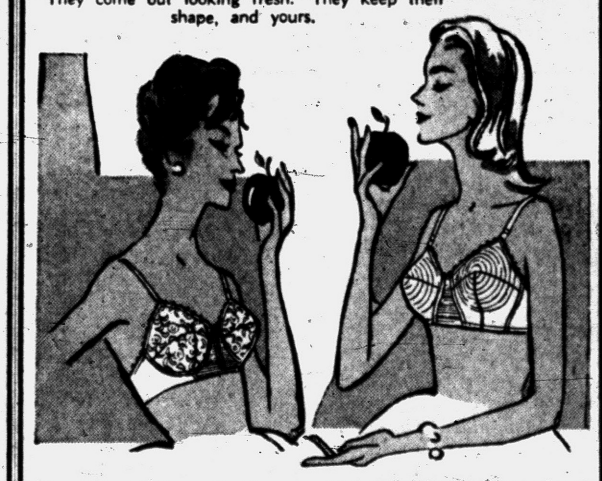

Pre-shaped, foam-lined cups of "Confidential" No. 281 by Formfit give extra shaping for the slight figure, extra support for the fuller figure. Easy to launder, so comfrotable, so pretty in embroidered cotton. White or Black. Sizes 32A to 38C.
$3.00

For young, attractive lines, "Romance" No. 566 by Formfit features "Nylo-Braid" circle-stitched cups that shape and lift. Comfortable cotton broadcloth washes well, wears well. Princess-line styling molds to your body. White, sizes 32A to 38C.
$2.00

Graduate Corsetieres to Assist You to a Proper Fit
Charge Accounts Invited!
Bobette Corset Shop
14 North Saginaw Street (Next to Strand Theater)



Make Mondays Sunny-days
What a relief to send all your family wash to Pontiac Laundry! Oceans of gentle suds and many rinsings make it oh-so-bright! Clothes and towels are fluffy dried and folded. Then when Careful Dan returns them there's almost nothing left to do. Wouldn't you like this service?
Free Plastic Bag with Dry Cleaning
PONTIAC Laundry
DRY CLEANERS
7-Hour Service at Our 3 Locations
540 S. Telegraph Rd.
2682 West 12 Mile—Berkley
933 S. Hunter—Birmingham

ALL PERMANENTS
$3.75
NONE HIGHER



With 37 different waves to choose from your operator can guarantee the right curl for your hair.
YOU GET ALL THIS:
★ Custom Haircut
★ Permanent by an Experienced, Licensed Operator
★ Styled Set
★ A Complete Wave for $3.75 —None Higher
No Appointment Necessary
HOLLYWOOD BEAUTY SHOP
78½ North Saginaw St. FE 8-3560
OVER BAZLEY'S

NEW 1958
NORGE
2 CYCLE FULLY AUTOMATIC WASHER
2 AUTOMATIC CYCLES
NORMAL for regular wash
SHORT for dainty things



Rated No. 1 For Washability
Reg. $249.95
$188
With Trade
5-Year Warranty on Transmission Components
Buy Now You Save $61.95
NO MONEY DOWN! 2 YEARS TO PAY!
90 Days Same as Cash
Open Monday and Friday Nights 'til 9 P.M.
Wayne Gabert
121 N. Saginaw St.
Phone FE 5-6189

Alcohol Aids Feet

Rubbing alcohol may be used to help check excessive perspiration of feet. After bathing, massage feet with the alcohol. Apply hand lotion and then an antiseptic powder.

KNIT Classes by Mrs. Day
Thurs. 6:30-8:30 P. M.
Mrs. Day of Marguerite Yarn Shop
Now Owner of
The Knitting Needle
452 W. Huron St. FE 5-1330

LUNCHEONS
Seafood Ice Cream
Popular Prices
RIKER FOUNTAIN
Riker Building Lobby

Buy Them Early

Maternity Bras Help Preserve Bustline

By JOSEPHINE LOWMAN

Large families seem to be the style today. When our children were growing up most of our friends had two, as we did, or three at the most. Today our children's friends have from three to five as a rule. This is a nice changeover.

The knowledge that she is pregnant brings a woman a deep and satisfying happiness. However, as her body swells with life it is natural for her to wonder if she ever will regain her once lovely figure. She is especially interested in preserving her bustline. She also is apprehensive concerning this since she has seen so many of her friends lose theirs.

If you are a mother-to-be, NOW is the time to give yourself figure preserving bosom support. The breasts enlarge and become heavier during pregnancy and six weeks is not too soon to give them special attention. Unless your breasts are well supported during this period, the delicate tissues will stretch out of place and will not return to their original form later on.

A maternity brassiere is NOT just a regular bra built in a larger size and of heavier material. Two ounces of care during this nine months will leave you with a beautiful bustline later on. I say two ounces because that is about what a maternity brassiere weighs.

There are many on the market. A particularly efficient type gives a good uplift with underlift construction. This is built to lift the bust upward and inward toward the opposite shoulder which is the medically recommended position for the well-supported bosom.

This important lift without flattening is accomplished by an underlift arrangement with three straps supporting the undercup at both ends so that the bust is cradled from beneath. Such a three-forked lift strap distributes the weight of the breasts so that there is no unnecessary strain on the shoulders.

An elastic stretch-tab where the shoulder strap meets the cup allows for natural expansion without pressure, strain or flattening. A band below the cups provides under support without cutting.

Allowance for expansion is made with little side pleats which can be let out and by a series of hooks and eyes. Straps on a maternity bra should be adjustable and some styles are even lined with flannel for comfort.

Preventative care during pregnancy will pay off afterward a million times over!

★ ★ ★

It is of the utmost importance to have well-fitted and scientifically designed brassieres to wear during and after pregnancy. You cannot expect your bustline to return to normal without help because the bust becomes heavier as pregnancy progresses and will stretch out of shape without underlift support.

No matter how small you are, you need a maternity brassiere for present comfort and also to protect your silhouette.

NOT A NURSING BRA

Do not confuse a maternity bra with a nursing bra. The latter is for the months during which you are feeding your baby. A good one gives you scientific support and has convenient let-down flaps.

Begin wearing your maternity bra about the sixth week of pregnancy when the breasts begin to get heavier and larger. The bosom reaches its maximum development in about four months. Take your nursing brassieres to the hospital with you for use after the baby arrives and wear them until your blessed bundle moves on to the bottle.

After weaning the baby again use your maternity brassieres until your breasts have returned to normal. The right support will give you comfort during this period in your life and will preserve your figure. It also will lessen the tendency toward stretch marks.

Also the young mother should always lie down when nursing her child. This is a great aid in preserving the bustline. The breasts are not so apt to become stretched and this habit also provides you with short rest periods during the day.

There is no reason to feel that you cannot have a lovely figure just because you have a baby—that is, if you take seriously the information I am bringing you this week.

Tomorrow: Girdles for the pregnant woman.

★ ★ ★

If you would like to have my leaflet "Care During and After Pregnancy" send a stamped, self-addressed envelope with your request for leaflet No. 21 to Josephine Lowman in care of this newspaper.

Give Him a Break

If a girl invites a young man to visit in her home for a weekend she should not, without consulting him, plan the kind of entertainment that will be expensive for him, such as dinner dancing at exclusive restaurants.

Be smart-look smart
CLEANING that is "PAR" EXCELLENT

The Choice of Pontiac
FOX DRY CLEANERS
COMPLETE SHIRT SERVICE
Quality Cleaning Since 1929
719 W. Huron FE 4-1536
be smart-look smart


"CHEMETTE"
Hairstyle of the month has refreshing newness in forward moving lines and fluid motion of soft waves, width at the crown, forward to cover ears and touch cheeks. Pretty bangs.
BLEACHING MACHINE
Complete Bleach—Streaks and Tip Bleach
BETTY LE CORNU STUDIO
Air Conditioned
1062 W. Huron FE 2-5221



KIM NIXON

Jobs Daughters Plan to Install New Officers

To be installed as honored queen of Bethel 40, Order of Jobs Daughters, June 7 at 8 p.m. in Roosevelt Temple is Kim Nixon.

Others taking office will be Doreen Santala, senior princess; Pat Eaton, junior princess; Judy Oles, guide, and Rita Lister, marshal.

Barbara Cole will be chaplain; Maryan Waring, first messenger; Pat Christian, second messenger; Kathy Perkio, third messenger; Sara Pullis, fourth messenger; Sue Remley, fifth messenger; Nancy Oles, senior custodian; Nancy Necomb, junior custodian, and Evelyn Adams, recorder.

Concluding the list are Carol Glassock, treasurer; Melodie Smith, librarian; Judy Tiberg, musician; Kathleen Calvary, inner guard, and Sue Dorman, outer guard.

Old Fashioned Hermits Will Please Children

By JANET ODELL
Pontiac Press Home Editor

Good old-fashioned cookies are always in style. This recipe for Hermits came from Mrs. Irvin Ingalsbe's mother and she used it for her children.

Mrs. Ingalsbe has a pretty blue parakeet whom she has taught to say lots of words. She likes to sew, to knit and to play bridge.

HERMITS
By Mrs. Irvin Ingalsbe

2 cups sugar, white or brown
1 cup shortening
2 eggs
1 cup raisins
1 cup nutmeats
½ cup milk
½ teaspoon soda
4 to 4½ cups sifted flour
1 teaspoon cloves
2 teaspoons cinnamon
Dash of nutmeg

Cream shortening and sugar. Add beaten eggs. Sift dry ingredients and add alternately with milk. Add floured raisins and nuts.

Drop by teaspoonfuls on a greased baking sheet. Bake 15 minutes at 400 degrees. These keep well.



4620
SIZES 14-48
by Anne Adams

Sew two pretty versions of this graceful dress. Choose a low neckline for summer; the high neck with sleeves for year 'round. Sewing is so very easy with our Printed Pattern.

Printed Pattern 4620: Misses' Sizes 14, 16, 18, 20; 40, 42, 44, 46, 48. Size 16 requires 3⅝ yards 39-inch fabric.

Printed directions on each pattern part. Easier, accurate.

Send Fifty Cents in coins for this pattern — add 5 cents for each pattern for 1st-class mailing. Send to Anne Adams, care of The Pontiac Press, 137 Pattern Dept., 243 West 17th St., New York 11, N. Y. Print plainly Name, Address with Zone, Size and Style Number.



MR. AND MRS. A. F. SASSER JR.

Judith Ann Ohngren, daughter of Mr. and Mrs. Carl F. Garchow of Corwin court, and Arthur F. Sasser Jr., son of Mr. and Mrs. Arthur F. Sasser of South Hospital road, were married Thursday at St. Michael Catholic Church.

Judith A. Ohngren Wed

St. Michael Catholic Church was the setting for the Thursday wedding of Judith Ann Ohngren and Arthur F. Sasser Jr.

The bride is the daughter of Mr. and Mrs. Carl F. Garchow of Corwin court, and the bridegroom's parents are Mr. and Mrs. Arthur F. Sasser of South Hospital road.

The bride approached the altar wearing a gown of white lace over satin, in ballerina length, accented by a V-neckline. Her fingertip veil was secured by a cap of sequins and seed pearls, and she carried a bouquet of white roses and ivy streamers.

As maid of honor, Janice Sears, cousin of the bride, wore a ballerina-length gown of white lace over blue taffeta and carried a bouquet of yellow roses.

Attending his brother as best man was James A. Sasser.

At a reception held at the home of the bride, Mrs. Garchow wore a beige sheath dress with coral accessories. Mrs. Sasser wore a turquoise dress with maize accessories.

The couple left for a trip to the Smoky Mountains.

If you happen to get mud on your coat, you'll find it is easier to brush off after it dries.

School Secretaries Plan Annual Picnic

The annual picnic of the Pontiac Educational Secretaries Association will be held at the Jaycee Park on East Walton boulevard at 6 p.m. Tuesday.

In case of rain the picnic will be held in the multipurpose room of Malkim School.

Check New Shade Against Complexion

It's a sad day when a woman buys a new shade of dress or suit only to find it does little for her complexion. Hold fabric close to the face, perhaps draping it over a shoulder, to get an idea of how it will complement or detract from the skin.

Sidetrack Quarrel

It is embarrassing to a hostess to have guests let a discussion turn into an argument. When you see that a difference of opinion between you and another guest is getting out of hand, change the subject.


HEY! let's go to Ted's for dinner tonight!
WOODWARD at SQUARE LAKE RD.

for a smart new Hair-do

An individually Styled Hair Cut and Soft, Lovely Permanent
Annaliese Special Permanent $5
Other Machine, Machineless and Cold Waves from $5
Styled Hair Cutting from $1.50
Annaliese Beauty Shop
(Over Tasty Bakery)
80½ N. Saginaw St. FE 2-5600

Naturalizer® THE SHOE WITH THE BEAUTIFUL FIT
Arthur's Shoe Salon — Mezzanine
The coolest, lightest whites of all . . .


STRAWS 12.95
One of many breeze inviting fashions to complement your smartest costumes . . . and bring you the heel-hugging, toe-fit that's exclusively Naturalizer.

Charm Chats

by Rowena Wilson

MAGIC FORMULA

An attractive appearance is not the privilege of any individual but is the potential of every woman.



The magic formula consists of simple knowhow plus a little thought and effort. Even a simple revision of hairstyle might give you more appeal. A change of color or accent does wonders for the features. Investigate the new trends but be selective in what you choose.

Investigate the new trends in hair treatment. You'll note that the importance of color continues. Add a bit of glamour to your life for this summer with hair coloring. Make an appointment at Rowena's Beauty Salons, 4831 Dixie Highway, Drayton Plains — OR 3-3541 . . . 14 S. Main, Clarkston—MA 5-1000 . . . 1216 Baldwin, Pontiac—FE 5-3735.

Neumode Sale!

"Tip Toe" SEAMLESS NYLONS
77c
2 pairs $1.50
•Dress Sheers
•Nude Heel
•Demi-Toe
SALE of PLAYWEAR
in our Juvenile Department. Sizes 1 to 3 and 3 to 6X
SUNSUITS Girls' and Boys' $1
SHORTS Girls' and Boys' 39c-55c
PEDAL PUSHERS ..... 79c-$1
GIRL'S HALTER TOPS 59c
Save on other playwear items
Neumode Hosiery
82 N. Saginaw FE 2-7730


June Sale!
CUSTOM-BUILT WING CHAIRS and SOFAS
Foam Cushioned
Your Choice of Fabrics

Choose the cover you want—from our many new Colonial and Provincial Print fabrics! Included are wonderful, Early American patterned Nylon Tapestries.
WING CHAIR $89.50
Regular Price $139.50
WING SOFA $169
Regular Price $269.00
Any length from 66 to 85 inches . . . in either 2 or 3-cushion style.
Easy Budget Terms—or 90 Days Cash
William Wright
Furniture Makers and Upholsterers
270 Orchard Lake Ave. FE 4-0558
Over 27 Years Serving Pontiac

It's Time to STORE YOUR FURS
WAITE'S Gives You Complete Scientific COLD Fur Storage

CALL FE 4-2511
to have our bonded messenger call for your precious furs.
★ Your furs are protected against heat, moths, dust and theft.
★ Waite's offers you expert fur repair, remodeling, and cleaning service.
★ Modest rates. ★ Furs fully insured.
Waite's is tops



WATER! FIRE SMOKE!



FINAL DAYS!

EVERYTHING MUST GO!

No Phone Orders, Please!

Bring Your Own Trailer, Truck or Car! Delivery Extra!

CITY of PONTIAC Fire License No. 1088



Emerson
FRIGIDAIRE
Hotpoint
Admiral
PHILCO
Sealy
EUREKA
Maytag
Autocrat
COLUMBUS
Revere Ware
Keystone
Speed Queen
RCA Whirlpool

SAVE UP TO 90%

TV • HI-FI • PHONOS • RADIOS
FURNITURE • JEWELRY • APPLIANCES

Many More Items, Too Many to List!

Magnavox
RCA Victor
Dormeyer
Sunbeam
BASSETT
Gluck
WEBCOR
Englander
Samsonite
BULOVA
ELGIN
GRUEN
POLAROID

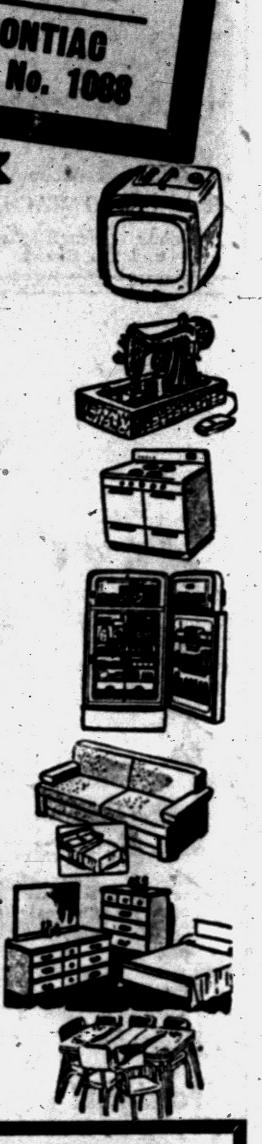

OPEN MONDAY and TUESDAY 10 A.M. to 10 P.M.—TERMS AVAILABLE!

FINAL DAYS! Every Watch Must Go!

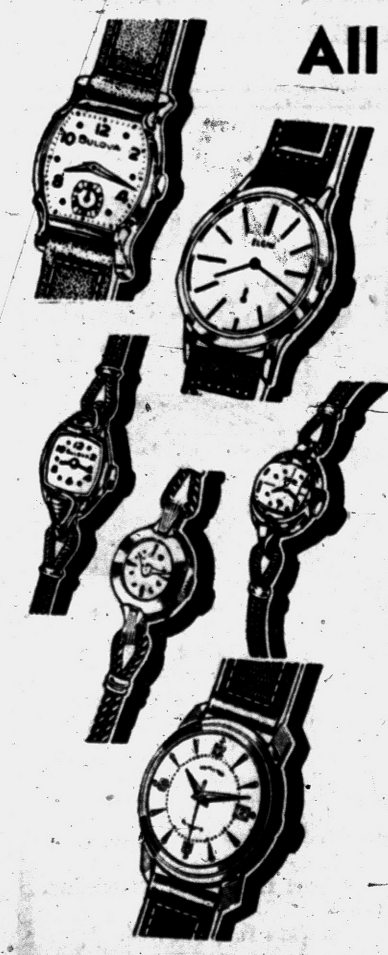

All Famous Names!

Here Are Only a Few Watches!
Many More Too Numerous to List!

Man's BULOVA Regular $49.50	Now	$18.95
Man's GRUEN Regular $65.00	Now	$23.95
Man's LE COULTRE Regular $87.50	Now	$29.95
Man's BULOVA Regular $71.50	Now	$24.95
Man's ELGIN Regular $75.00	Now	$26.95
Man's LORD ELGIN Regular $95.00	Now	$29.95

SPECIAL GROUP of SALESMAN'S SAMPLES *All Makes* **$3.99**

Ladies' BENRUS Regular $59.50	Now	$19.95
Ladies' BULOVA Regular $71.50	Now	$23.95
Ladies' WALTHAM Regular $75.00	Now	$24.95
Ladies' BULOVA Regular $49.50	Now	$18.95



MISMATCHED BEDDING!

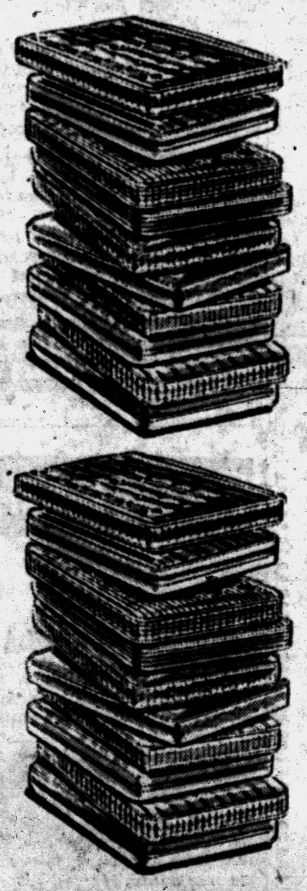

SEALY, Englander
RESTOKRAFT and
RESTONIC!!!

MATTRESSES and BOX SPRINGS

From $7.00 each

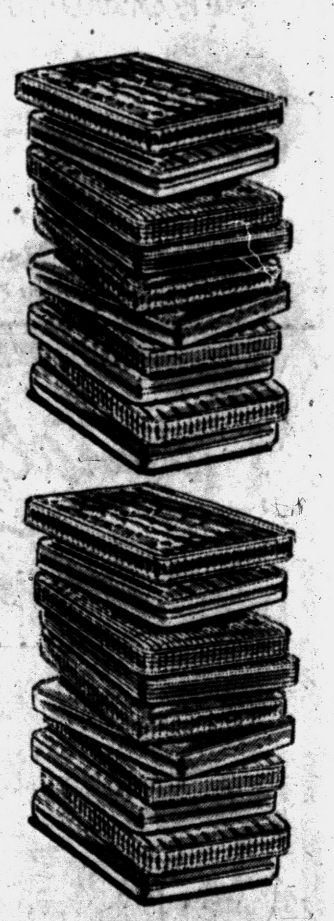

• All Sales Final! • No Refunds!
• No Exchanges! • No Phone Orders!
• All Items Subject to Prior Sale!

WKC
108 NORTH SAGINAW
Phone FEderal 3-7114

No Phone or Mail Orders, Please!
Hurry, for Best Selection!
FREE Parking in Lot Behind Store!

THE PONTIAC PRESS

MONDAY, JUNE 2, 1958 PONTIAC, MICHIGAN FIFTEEN

Transform Ancient Perry Street Into Modern Highway

By PETE LOCHBILER

The remains of Perry street lie like an open wound across northeast Pontiac.

Construction crews for the State Highway Department have devasted much of the old two-lane road and cleared away nearly everything in the path of a wider right-of-way for the new, divided four-lane highway.

Trees, fences, signs, sidewalks, lawns, all have surrendered to the pressing demands of Pontiac's increasing traffic. Even a few building fronts are being torn down — they're in the highway's way.

RESIDENTS UNHAPPY

The changes are to be interpreted as signs of progress, but it's hard at the moment to find a Perry street resident who is not unhappy about the sudden revolution with its accompanying dust, noise and inconvenience.

Businessmen note that cars seldom pull up to their Perry street establishments now. The drop in customers causes many a sigh.

To top it off, property owners along the state trunkline (M24) business route are being required by the city to help pay its one-eighth share of the total $1,350,000 cost. The rate to property owners is $4 per front foot.

STATE TROUBLED

The state has its troubles, too. It is faced with at least one tough law suit fighting condemnation of right-of-way and is pessimistic about completing price negotiations in all of its own legal proceedings before they reach open court in three weeks.

Another discouraging situation confronts motorists who once used Perry as a through street in and out of town. They find now that detours along Mt. Clemens, Featherstone, Opdyke and Walton boulevard can become traffic-clogged, especially at rush hours.

Does this cloudy horizon have a silver lining somewhere? If it does, it should become apparent late this fall when the job is completed and Pontiac has a new traffic artery capable of carrying more than twice the number of cars to and from the expanding northeast area.

It will connect with the new four-lane divided M24 providing safer, easier travel between Pontiac, Oxford, Lake Orion and points north.

More importantly, the new Perry will act as a funnel for Pontiac traffic using the new Oakland County expressway, connecting with the southern end of the first, Pontiac to Flint section in 1960.

When the expressway is completed to Detroit, it will become Pontiac's favorite route for getting places, road planners figure. A widened Perry will come in mighty handy then, they say.

★ ★ ★

As the new Perry is opened to traffic, drivers will find it has double roadways, each measuring 23 to 24 feet in width, with a center median from Mt. Clemens street to the city limits. The median's width will vary, from a few inches wide downtown to seven feet further out. There'll be no center median in the block from Mt. Clemens to Huron street, where the present project ends.



ROAD'S END — Even local traffic along Perry can't pass by this gourge created for Galloway Creek while a new bridge is being built to accommodate the wider road. This photo looking towards Pontiac road (top, center) gives an idea of the changes taking place in the landscape overnight as construction proceeds.

Pontiac Press Photos by Ron Wagman

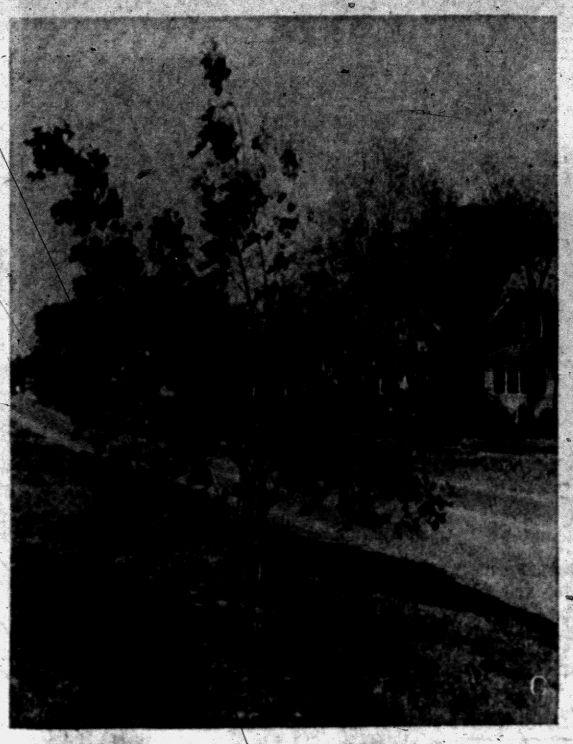

SPARED — This sapling is the only tree left growing in the new highway's right-of-way. It was spared by construction crews after the owner promised to transplant it to her backyard.



ARE YOU LOST?—Where once was a busy, two-lane road, now lies a deserted trail of freshly-turned sand and chipped cement. Here's what remains of old Perry street looking south from the city limits toward the 4-H fairgrounds.

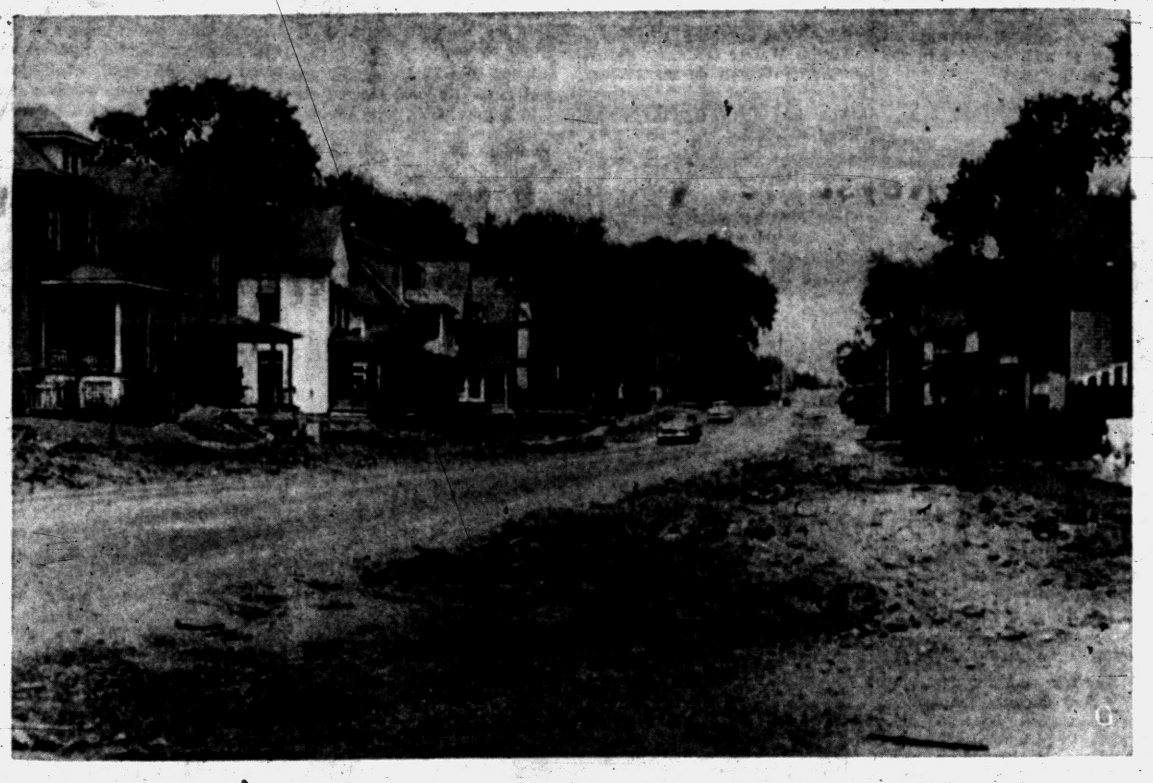

STRIPPED FOR ACTION — Once a shady neighborhood, Perry street homes north of the business district stand denuded and dusty, awaiting expansion of the road towards their doorsteps. Sidewalks and front lawns have been swept away in advance of paving operations.

Study Relations of U.S., France

Ike, Dulles Call Meet to Word Reply to Reds on Nuclear Test Talks

WASHINGTON (AP) — President Eisenhower and Secretary of State Dulles scheduled a major foreign policy conference today to discuss relations with the De Gaulle government in France and map a new reply to the Soviet Union on nuclear test talks.

A White House statement last night called for "intimate and friendly relations" with France under the premiership of Gen. de Gaulle. But officials said privately that everything depends now on how far De Gaulle is willing to go in Allied cooperation.

On the nuclear test issue, the President received a letter from Soviet Premier Nikita Khrushchev Saturday agreeing to open talks among scientific experts of the United States, the Soviet Union and other countries later this month.

Khrushchev raised several points, concerning place and membership, which required a top presidential response.

The scientific experts will try to work out mutually agreeable means for detecting any violations once an agreement to halt testing is ratified.

Radio Output Climbs

WASHINGTON — Production of radio receivers in the United States during 1957 totaled 15,400,000 sets, a 10 per cent increase over 1956 output. Sales increased by 12 per cent.

Rubber Check Passers Get $39,322 in County

By GEORGE T. TRUMBULL JR.

Bad check passers were busy in Oakland County last year, bilking merchants of $39,322.

County Prosecutor Frederick C. Ziem and his Chief Investigator Anthony F. Stiel compiled figures showing reports of 984 "worthless" checks totaling $70,093.67 which were received at the Pontiac and Royal Oak offices.

PAYMENT MADE

After investigating the reports, it was found that $30,770.71 of these checks apparently had been issued "with non intent to defraud" and payment was made to the person who had cashed these checks.

This leaves the $39,322.96 figure which passers got away with or which might still be recovered by continued investigations by the prosecutor's office.

"We can't feel too sorry for those who lost on these deals," said Ziem, "because in most cases they're not exercising another caution before cashing checks."

He said he wasn't too alarmed at the number of bad checks passed as he believed they were in proportion to the increase in population. No comparable figures had been gathered for previous years.

He issued these steps which should be taken before checks are cashed:

(1) You should know the person for whom you are cashing the check.

(2) Examine the check very carefully. Make sure it is not post-dated and that the year is the current one.

(3) Make sure it is a check. It has been known that checks stubs and photostatic copies of checks have been passed.

(4) Demand to see indentification. Write driver's license number of cashee on back of check.

(5) Examine the cashee very carefully. Indentification is mandatory if prosecution is to be carried out.

(6) Beware of the person who purchases a small amount of merchandise with a large check so he or she can get the cash.

(7) Be careful of taking checks drawn on an out-of-town bank.

(8) If it is drawn on a local bank and you have any suspicions call the bank.

"All it takes is a little precaution on the part of the person making payment," declared Ziem. "And they must not forget that the money is coming out of their pocket if the criminal is not apprehended."

Ziem's office sends notices to persons who allegedly have written "worthless" checks. If it turns out to have been a good check, cashed with no attempt to defraud, payment may be made through money order or certified check made out to the complainant. This must be done within five days according to a Michigan law.

Restitution is also made through probationary terms. Last year this returned approximately $13,000.

"These figures don't necessarily reflect the total amount of bad checks passed in the county as many cases are never reported to our office," the prosecutor said.

For Great Lakes Duty

To Launch Biggest Ship

DETROIT (UPI)—The largest ship on the Great Lakes—the Edmund Fitzgerald — will be christened and launched Saturday.

The 729-foot ore carrier is being built in River Rouge at the Great Lakes Engineering Works. The ship is named for the new board chairman of the Northwestern Mutual Life Insurance Co. of Milwaukee.

There possibly won't ever be a bigger ship built for use on the Great Lakes.

Northwestern, which owns the boat, will deliver it in August as part of the Columbia Transportation Fleet of Oglebay Norton Co. It has been chartered for 25 years by Columbia.

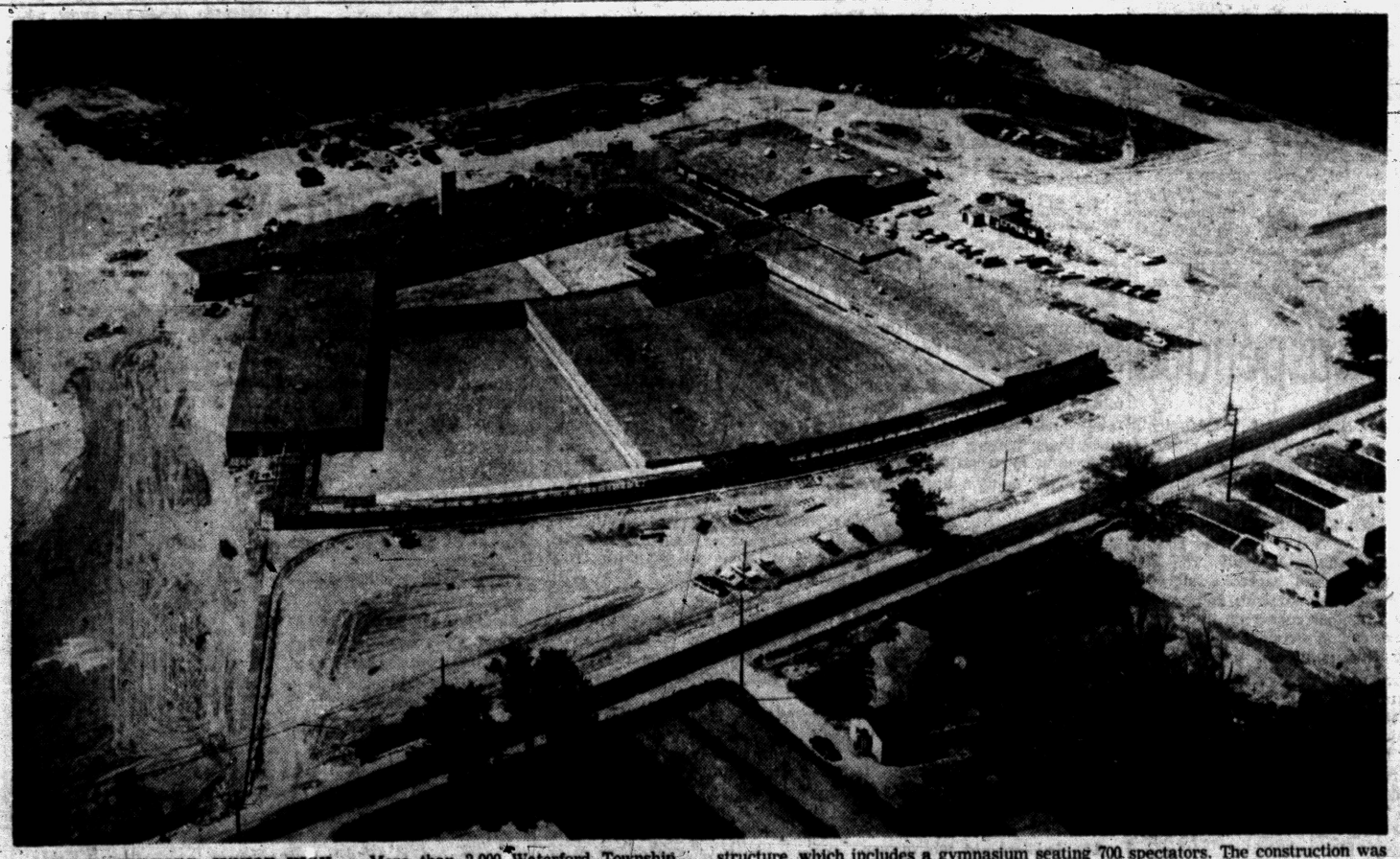

NEW WATERFORD JUNIOR HIGH — More than 2,000 Waterford Township Junior High school pupils will take up their studies in the new John D. Pierce school this fall. The building is on a 25 acre site at the southwest corner of Hatchery Road and Crescent Lake Road. Construction is ahead of schedule on the 50 room $2,500,000 structure, which includes a gymnasium seating 700 spectators. The construction was financed by a $3,500,000 bond issue approved by township voters in 1956. Local contractors are Schurrer Const. Co., Eames and Brown, and Schultz Electric Service.

In Pontiac Area

Slate Kindergarten Roundups

Although students in the Pontiac area are anxiously awaiting the close of school this week for a summer of sleeping in and having fun, the little tots, about to enter kindergarten next fall, can hardly wait to attend enrollment roundups scheduled this week.

Physical examination forms to be filled out by the family physician will be given out then.

Here is a list of the Pontiac elementary schools and the schedule for each roundup. Kindergarten classes will be dismissed from all schools unless noted:

Alcott — Thursday, 8:15-11:15 a.m.; noon to 2:30 p.m.

Bagley—Thursday, 9 a.m.-noon; 1 to 3:30 p.m.; Friday, 9 a.m. to noon; 1 to 3:30 p.m.

Bailey — Friday, 8:30 to 11:30 a.m.; 12:30-3 p.m.

Baldwin — Tuesday, 8:30-11:45 a.m.; 12:45-3:30 p.m.

Bethune—Tuesday, 9:30-noon; 1 to 3:30 p.m.

Central — Wednesday, A-E 8:45-11:45 a.m.; F-H 12:45-3 p.m.; Thursday, I-P 8:45-11:45 p.m.; Q-Z 12:45-3 p.m.

Crofoot—Friday, 9-noon; 1-3 p.m.

Emerson — Wednesday, 8:30 a.m.-2:30 p.m.

Franklin Rd.—Enroll at Whittier Thursday

Hawthorne — Thursday 8-11:30 a.m.; 12:30-3 p.m.

Herrington — Wednesday, 1-3:30 p.m.; Thursday, 9-11:30 a.m.

LeBaron — Monday (today) 12:15-3:15 p.m.; Tuesday, 8:15-11:15 a.m.

Longfellow — Tuesday, 8:30-11 a.m.; Thursday, 12:30-3 p.m.; Friday, 8:30-11 a.m. Kindergarten will not be dismissed.

Malkim — Wednesday, 1:30-3:30 p.m.; Thursday, 9-noon.

McCarroll — Thursday, 8:30-10:30 a.m.; 12:30-2:30 p.m.

McConnell — Thursday, 8:45-11:45 a.m.; 12:30-3 p.m.

Owen — Wednesday, 8:30-11:30 a.m.; 12:15-3 p.m.

Rogers — Wednesday, 9-11:30 a.m.; 12:30-2 p.m.

Twain — Wednesday, 9-noon; 1-3:30 p.m.

Webster — Wednesday, 1-3:15 p.m.; Thursday, 9-11:30 a.m.

Wever — Thursday, 8:30-11:30 a.m.; 12:30-3 p.m.

Whitfield — Thursday, 8:45-11:45 a.m.; Friday, 1-3:15 p.m.

Whittier — Thursday, 9-11:45 a.m.; 1-3:15 p.m.

Willis—Thursday, 9-11:30 a.m.; 12:30-3:30 p.m.

Wilson—Friday, 8:45-11:45 a.m.; 12:45-3:15 p.m.

Wisner — Tuesday, 8:30-11:30 a.m.; 12:30-3 p.m.

★ ★ ★

Parents who find the date given inconvenient may call the elementary principal for an appointment.

Can't Explain Death of Young Mother, 27

CASS CITY, (AP) — A "tragic coincidence" was the way State Police Cpl. Carl Harrison described the death Sunday of Mrs. Shirley Rabideau, 27, mother of three children.

Mrs. Rabideau was found dead in her bed at 7 a.m. of unexplained causes—three hours after her husband, Patrick, 28, was hurt and hospitalized in a car smashup a few blocks from home.

An autopsy at Saginaw General Hospital on Mrs. Rabideau's body was inconclusive. She had been under treatment for a nervous condition.

Relatives had gone to the Rabideau home to tell Mrs. Rabideau of her husband's misfortune. They found her dead.

Rabideau was not believed seriously hurt.

Will Conduct Orientation

FOUR TOWNS—The Four Towns School will conduct an orientation program at 8 p.m. Friday in the school auditorium for parents planning to enroll children in kindergarten classes next fall.

Doug Sanders New Western Open King

Unheralded Pro Closes With 68 at Red Run GC

Florida Golfer Defeats Finsterwald by Single Stroke for Crown

By BILL CORNWELL

After trying for nearly a year to make some kind of a noise in American professional golf circles, unheralded Doug Sanders set off a tremendous explosion Sunday at Red Run Golf Club.

Sanders, 24-year-old pro from Miami Beach, Fla., conquered Red Run's rain-socaked course plus Dow Finsterwald and 51 other golfers to win the 55th Western Open championship.

Trailing the pace-setters by two strokes entering yesterday's final 18-hole round, Sanders fashioned a four-under-par 68 for a 72-hole total of 275 and $5,000 in first place money.

★ ★ ★

His final score was 13 below regulation figures, topping Finsterwald by a single stroke. He beat par on every round, shooting previous scores of 69, 68 and 70.

Finsterwald, Dave Ragan and Mike Souchak were co-leaders going into Sunday's last round with 54-hole totals of 205. Ken Venturi came next with 206 while Sanders, Bert Weaver and Tommy Jacobs were knotted at 207.

Everyone faded in the stretch except Finsterwald and Sanders. Both made the turn in 35 and it looked as though Finsterwald could win by shooting par the rest of the way.

★ ★ ★

Finsterwald, the steady pro from Tequesta, Fla., did exactly that, coming home with a regulation 36 for a one-under-par 71. But Sanders caught fire on the back nine and Dow's steadiness wasn't enough.

Sanders toured the back side in 33 shots, including birdies on numbers 10, 13, 15 and 18 and a bogey five on the 12th hole. He caught Finsterwald at number 14 and passed him for keeps on the 15th.

The turning point actually came at the 14th hole where Finsterwald three-putted from 35 feet, missing a three-foot second for a bogey five, while Sanders was holing out in four.

★ ★ ★

Sanders took the lead for good at the 15th with a birdie three as Finsterwald parred. Dow, playing just behind Sanders, needed an eagle three for a tie on the 521-yard 18th and his birdie effort still left him one stroke short.

Altogether yesterday, Sanders collected six birdies and one-putted eight greens. It was his first tournament victory in this country since turning pro Dec. 7, 1956.

Finsterwald preceded Sunday's score with rounds of 69-68-68 for a total of 276 and runner-up cash of $2,500. It marked the 16th time in the last two years that Finsterwald has finished second best.

★ ★ ★

Big Julius Boros, Bob Rosburg and Souchak tied for 3rd place at 279 and Jacobs, the midway leader, occupied 4th spot alone with 280. Deadlocked at 281 were Venturi, Sam Snead, Frank Stranahan, Arnold Palmer and Ragan.

Pontiac's Gene Bone shared the next position of 282 with Gary Player, George Bayer and Weaver. Gene shot a 73 yesterday to go with earlier scores of 70-71-68 and his efforts netted him $481.25.

Boros fired the greatest individual round Sunday, a sizzling 66 featuring six birdies and eight one-putt greens.

★ ★ ★

Defending Western Open champion Doug Ford soared to 77 for a total of 287 and Dr. Cary Middlecoff slipped to 75 for a final score of 285.

SPORTS

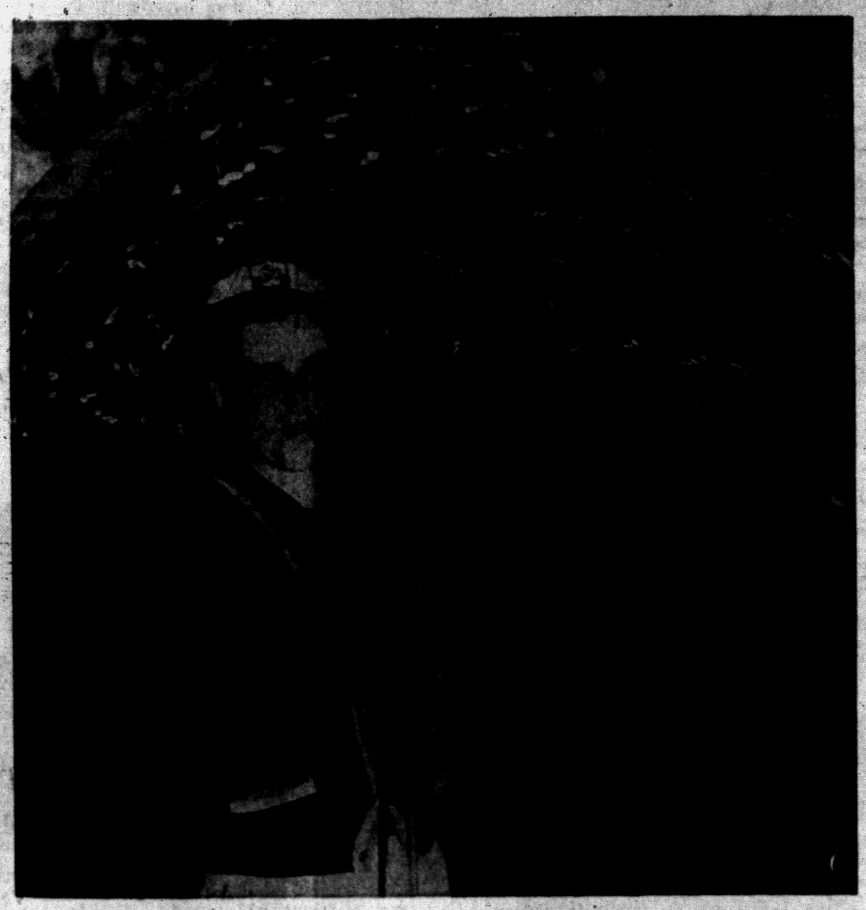

JUST PLAIN WET — Gene Bone, Pontiac's contribution to the ranks of touring golf pros, looks mighty damp as he takes refuge under his umbrella during the rainy conclusion of the Western Open tournament at Red Run. Bone, 26-year-old assistant pro at Tam O'Shanter, fired a 73 yesterday over the wet course for a 72-hole total of 282 and $481.25 in prize money. It was Gene's finest performance on the pro circuit.

Western Scores

FINAL WESTERN OPEN SCORES

Doug Sanders	69-68-70-68—275	$5,000
Dow Finsterwald	69-68-68-71—276	2,500
Julius Boros	70-72-70-67—279	1,600
Bob Rosburg	67-70-71-71—279	1,600
Mike Souchak	68-70-67-74—279	1,600
Tommy Jacobs	64-71-72-72—280	1,100
Ken Venturi	71-70-65-74—281	815
Sam Snead	70-68-73-70—281	815
Frank Stranahan	67-71-70-73—281	815
Arnold Palmer	66-73-72-70—281	815
Dave Ragan	69-71-65-76—281	815
Gene Bone	70-71-68-73—282	481
Bert Weaver	70-71-68-73—282	481
Gary Player	71-71-67-73—282	481
George Bayer	68-73-70-69—282	481
Don Whitt	68-69-73-73—283	325
Paul Harney	70-70-70-73—283	325
Al Balding	70-70-70-73—283	325
Max Evans	71-72-72-69—284	240
Don January	70-71-71-72—284	240
Tony Lema	71-69-70-74—284	240
Lee Biagetti	69-73-72-70—284	240
Cary Middlecoff	72-69-69-75—285	185
Marty Furgol	70-71-69-75—285	185
Ernie Vossler	70-72-73-71—286	185
Bo Wininger	73-69-69-75—286	185
*Chuck Kocsis	75-70-69-72—286	
Ted Kroll	71-73-70-72—286	111
Gene Littler	71-69-73-73—286	111
Doug Ford	75-69-70-77—287	111
Bill Collins	70-73-70-74—287	111
Walker Inman Jr.	69-75-70-73—287	111
Don Fairfield	73-70-70-74—287	111
Paul O'Leary	74-69-73-72—288	111
Tommy Bolt	72-70-73-73—288	111
Mike Dietz	73-70-73-72—288	111
Jack Fleck	73-71-73-73—288	111
Al Besselink	70-73-73-73—289	111
Howie Johnson	73-69-73-74—289	111
Art Wall Jr.	72-70-73-75—290	111
Jerry Mages	73-72-72-73—290	111
Lionel Hebert	69-74-74-73—290	111
Pat Schwab	71-71-70-78—290	111
Jim Ferree	69-71-73-77—290	111
Joe Zakarian	72-70-71-77—290	111
Bruce Crampton	68-74-73-76—290	111
Jimmy Johnson	70-72-73-76—291	111
Ed Oliver	70-72-73-76—291	111
Rudy Horvath	73-74-70-74—291	111
Bob Keller	72-72-70-76—290	111
Gay Brewer Jr.	69-75-70-78—292	111
Mike Fetchick	69-73-74-78—294	111
Bill Ezinicki	73-71-74-80—297	111

*Denotes Amateur.

Suggs Winner by 2 Strokes

GATLINBURG, Tenn. (AP) — Louise Suggs, deadly accurate from tee to green, warded off a challenge by fellow Georgian Mary Leana Faulk Sunday to win the $5,000 Gatlinburg Women's Open Golf tournament by two strokes.

★ ★ ★

Miss Suggs, from Sea Island, Ga., shot a 76 for a 54-hole total of 222 to win first place money of $831.25 and boost her winnings for the year to $3,310.

Louise Suggs, Sea Island, Ga.	71-70-76—222
Mary Lena Faulk, $641.25 Thomasville, Ga.	75-73-76—224
Fay Crocker, $448.75 Montevideo, Uruguay,	76-77-75—227
Beverly Hanson, $407.75 Indio, Calif.	80-73-71—229
Marilynn Smith, $332.25 Wichita, Kan.,	80-73-76—230
Wiffi Smith, $332.25 St.Clair Shores, Mich.,	77-77-76—230
Joyce Ziske, $285. Milwaukee	74-81-77—232
Alice Bauer, $249.38 Paradise, Fla.	76-79-78—233
Kathy Cornelius, $249.38 Lakeland, Fla.,	76-79-78—233
Marlene Bauer Hagge, $213.75 Delray Beach, Fla.,	76-82-76—234
Betty Jameson, $150. San Antonio, Tex.,	80-79-77-236
Gloria Fecht, $166.25 Los Angeles,	80-80-78-238
Gloria Armstrong, $120.63 Oakland, Calif.,	79-80-80-239
Ruth Jessen, $120.63 Seattle,	76-81-82-239
Bonnie Randolph, $75.00 Naples, Fla.,	78-81-82-241

Blooper Ball Meeting

A meeting for the purpose of organizing a blooper ball softball league for men over 30 years of age has been called Tuesday night by the Waterford Township Recreation Department at the Community Activities Building on Williams Lake Road. Meeting time is 7:30 p.m.

WEST SIDE BOYS' CLUB PEE-WEE BASEBALL LEAGUE

American	W	L
Purtney Drug	2	0
Sylvan P & H	2	0
Warrwick	1	1
Bears	0	2
Cubs	0	2

National	W	L
Motor City	2	0
Mumby	1	1
Earl's Market	1	1
Crusaders	0	1
Lions	0	1

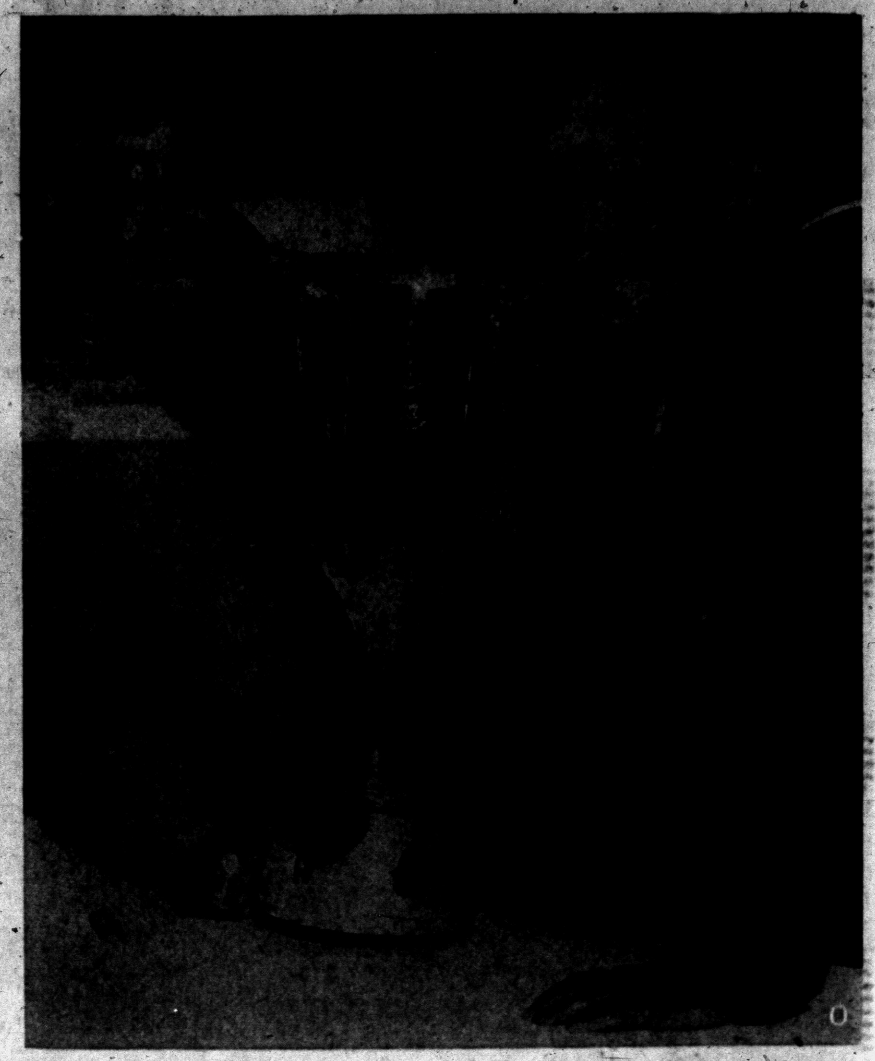

Pontiac Press Photo

JUST PLAIN HAPPY — Doug Sanders (left), 24-year-old professional from Miami Beach, Fla., is wreathed in a broad smile as he poses with the silver J. K. Wadley trophy, emblematic of the Western Open golf championship. Sanders won the 55th classic Sunday at Red Run Golf Club with a brilliant 68 for a 72-hole score of 275, which topped Dow Finsterwald by a single stroke. With his hand gripped around the handle is Royal Oak's Chuck Kocsis, the lone surviving amateur in yesterday's field who shot a 72 for a total of 286.

Turley Gets 8th Win; A's Rip Tribe Again

By THE ASSOCIATED PRESS

Casey Stengel can pick his starting pitcher for the July 8 All-Star Game at Baltimore without any delay. Bob Turley of his New York Yankees simply is burning up the American League.

★ ★ ★

Turley boosted his season won-lost record to 8-1 Sunday by throwing a five-hitter at the Boston Red Sox for a 10-4 romp. Using his breaking stuff more than his pet fast ball, Turley struck out 10 and took over the league lead with 53.

★ ★ ★

It was Turley's eighth complete game in nine starts. Three of the runs scored by Boston came when Jackie Jensen's wind blown pop fly to short left with the bases loaded fell just inside the foul line.

Andy Carey, who has to share the third base job with Jerry Lumpe because of his erratic hitting, came through with five straight hits. Two homers, a double and two singles helped him add 51 points to his average, which now measures .256.

Kansas City remained 6½ games behind the Yanks by whipping Cleveland 6-2, after scoring five unearned runs on Cal McLish in the first inning. Ray Herbert blanked the Indians with three hits in the first six innings and finished with a six-hitter. All this after Bob Bragan had blasted his Indians as "complacent and indifferent" in a pre-game lecture.

★ ★ ★

Billy Loes wound up with a $100 fine and an indefinite suspension from Baltimore Manager Paul Richards after he blew up and charged an umpire while Washington was beating the Orioles 5-2.

The rhubarb in Baltimore came with men on first and third in the fifth. Camilo Pascual, the winning pitcher, topped by a ball to the mound and Loes threw to the plate. In the rundown Loes tried to chase Aspromonte for the tag but the Senator dove safely across the plate.

★ ★ ★

After Loes slammed the ball to the ground, the man who was on first base originally, Julio Becquer, also scored and Pascual would up on third. A wild throw by Brooks Robinson allowed Pascual to score the third run of the inning. It was Loes' fifth defeat without a victory.

Richards announced his disciplinary action after the game and Umpire Napp said he would file a report with the league for further action.

'Shoe' Loop Gets Going

The Waterford Township Recreation Department's summer horseshoe league will begin its 1958 activity tonight under lights at the Drayton Plains ball park. Twenty men registered for participation this year. Singles will be held Mondays and doubles Wednesdays with league play running to September.

From The PRESS BOX

Australians Ashley Cooper and Neale Fraser won the Men's Doubles title of the Paris International Tennis tournament yesterday.

★ ★ ★

The Detroit Clowns and Memphis Red Sox of the Negro American League split a doubleheader in Yankee Stadium yesterday with the Clowns winning 13-3 and losing 7-6.

★ ★ ★

Any Tiger trades will have to be made on the road since they will be gone until June 17 and trading deadline is June 15.

★ ★ ★

Ron Delaney ended his collegiate career at Villanova by winning IC4A mile Saturday in 4:07.8.

★ ★ ★

Basketball coach at Battle Creek Central Paul Weaver resigned and took a similar position at Marion, Ind. High.

★ ★ ★

Michigan State and North Carolina agreed on a three-game football series 1962-64, the first to be played at MSU Oct. 6, 1962.

★ ★ ★

Len Biallis of Pontiac was named third vice-president of the Detroit Bowling Association of the ABC.

★ ★ ★

The Philadelphia Phillies will hold baseball tryouts at St. Joseph Field in Bay City, June 20-21.

★ ★ ★

St. Frederick coach Gene Wright welcomed a new addition Sunday at 4:22 a.m. Mrs. Wright gave birth to a prospective cheerleader, Marsha, in Pontiac Osteopathic Hospital. She was a tiny one at six pounds, three ounces.

Stan Williams Beats Cubs, 1-0

Rookie Hurls 2-Hitter for Dodgers

By THE ASSOCIATED PRESS

Maybe Walter O'Malley should let Walter Alston do his Chavez Ravine electioneering. Whatever Alston told the Dodgers behind closed doors the other day must have been a pep talk in the Knute Rockne tradition.

★ ★ ★

The Dodgers reacted Saturday, after a double defeat Friday, and bombed the Chicago Cubs. Then came Sunday and a two-hit 1-0 shutout by Stan Williams, a 21-year-old rookie.

Although the Dodgers still are buried in the National League cellar, 10 games back, with the big election coming up Tuesday, at least they are showing signs of life. Williams probably won more "yes" votes for the Chavez deal than all of the threats from Warren Giles' office.

★ ★ ★

Williams had pitched only three innings until Alston gave him the call Sunday. The 6-4 righthander acted like he really belonged. Working in 48-degree weather and a stiff 20-mile northerly wind, Williams allowed only two singles—one by Al Dark in the first and one by loser Dick Drott in the third.

While the Dodgers were trying to win games and influence voters, the San Francisco Giants climbed back into first place by snapping the St. Louis Cards' four game winning streak, 7-2. After dropping three straight, the Giants backed up Johnny Antonelli with an 11-hit attack.

★ ★ ★

Bob Friend, Pittsburgh and the rain combined to drop Milwaukee into second place. Friend held the Braves to five hits while the Pirates built up a 5-1 edge. Rain stopped the game three times and finally forced the umpires to call it off after seven innings. It was Friend's eighth victory.

Cincinnati's Bob Purkey won his sixth, 2-1 over Philadelphia in the first game. The two clubs struggled to an 11-11 tie in the second game finally stopped by the Sunday curfew in the ninth. It goes into the records as a suspended game to be completed at a later date.

★ ★ ★

Ray Jablonski was the leading hitter for the Giants with two hits and three runs batted in for the Giants, who tagged Sam Jones with his sixth defeat. Jones struck out seven in six innings but walked five.

Pittsburgh took care of Milwaukee in the first inning with three off Gene Conley on a walk, singles by Dick Groat and Ted Kluszewski and Frank Thomas' triple.

The second game at Philadelphia was a wild affair after a tame opener. Eleven pitchers were used as the Phils overcame a 10-3 Cincy lead. Cincinnati was batting in the ninth when curfew rang.



AP Wirephoto

RAGING LOES — Billy Loes, temperamental pitcher of the Baltimore Orioles, argues with umpire Larry Napp after Napp ruled that Loes failed to tag a Washington runner at the plate. Loes became enraged. He was fined $100 and suspended indefinitely by manager Paul Richards.

McHale Says It Isn't So

Did Kaline Muff a Bonus?

DETROIT (AP) — Right fielder Al Kaline said today he missed out on a $3,000 bonus from the Detroit Tigers because his batting average was not .300 or better by June 1. Detroit general manager John McHale said this was "absolutely untrue."

The 23-year-old outfielder told newsmen today an incentive arrangement called for the extra payment. He didn't reveal whether the arrangement is verbal or written into his contract.

Kaline was hitting .268 yesterday after a slump that lasted through most of the early season.

At the same time Kaline admitted his arrangement, usually reliable sources reported several other Tiger players including left fielder-first baseman Charlie Maxwell, made similar bonus agreements.

Maxwell's clause reportedly calls for an added $3,000 if he hits 25 home runs or drives in 100 runs.

The office of baseball commissioner Ford Frick frowns on incentive arrangements. Kaline said today "the incentive thing was (general manager John) McHale's idea."

Kaline added: "I had almost forgotten about it (the incentive clause) until June 1 came. Of course, it didn't help to have that kind of contract in the first two weeks of the season when I was hurt."

Kaline had a pulled back muscle but played every game.

Asked if he would have been out of the lineup, except for the bonus arrangement, he refused to reply.

Attempt to Raise Sunken Gale VI at Regatta Site

ELIZABETH CITY, N.C. (AP) — An attempt will be made today to raise the unlimited class motorboat Gale VI, which sank yesterday on the verge of winning the International Cup regatta.

★ ★ ★

The trophy went instead to the Miss U.S. I, which won the final heat of 30 miles after placing second to Gale VI in the first two.

Driver Lee Schoenih was uninjured as the Gale VI overturned and sank in 12 feet of water. Winds 25 miles an hour in gusts made the Pasquotank River choppy. Schoenith and owner Joseph Schoenith are from Detroit.

★ ★ ★

In the third place was Wildroot Charlie, which had a second and two third places. She was driven by Bob Schroeder and is owned by the Buffalo, N.Y., Launch Club. She split her deck on the same lap in which the Gale VI sank.

Loes Goes Into Tantrums, Is Suspended

BALTIMORE (AP) — Billy Loes, who has repeatedly expressed a desire to pitch for the powerful New York Yankees, may have outlived his usefulness with the Baltimore Orioles.

Manager Paul Richards, who had almost pampered the eccentric right-hander for two years, lowered the boom yesterday with an indefinite suspension and a $100 fine after the latest of his temper tantrums.

The disciplinary action came after Loes was ejected from the game for pushing Umpire Larry Napp, and a referee off-season, in a heated argument over a call at the plate.

In the dressing room after the game, Loes pointed to Richards' office and said he was fined and suspended "for making God in there look bad." He said he would appeal the suspension to baseball Commissioner Ford Frick because he was being deprived of making a living.

There was little sympathy for the 28-year-old hurler from his teammates, however. Only one player felt Richards may have been a little harsh in view of the fact that anyone might make an error in judgment and then blow up in the heat of battle.

Most of the veterans felt Richards had gone the limit with Loes and had to take action. One said:

★ ★ ★

"I've been around in this game a long time, and Richard goes as far with his players as anybody. He will even be fair with Loes when this thing is over."

Loes also faces possible disciplinary action by the American League. Umpire Napp said he would file a report to league headquarters which will say Loes pushed him "more than once."

Loes erupted in the fifth inning when Napp called Washington's Ken Aspromonte safe at home in a rundown play as Loes tried to make the tag instead of throwing the ball to catcher Gus Triandos.

The pitcher threw the ball, and his glove and hat to the ground while arguing violently. The ball rolled to the backstop, allowing another run to score and putting still another runner on third base. Washington scored three runs and won the game 5-2.

After yesterday's outburst, Richards said he didn't want to comment on whether Loes would ever pitch for Baltimore again.

Loes suggested that Richards should trade him if he didn't like him and said of the manager:

"He don't care whether you win or lose, just so long as you don't make him look bad."

He also took a swipe at umpires, saying "they think I try to make 'em look bad so they take it out on me."

Tigers Peddle Sleater

BALTIMORE (AP) — Southpaw Lou Sleater, who balked when Detroit tried to send him to Charleston, W.Va., was purchased today by the Baltimore Orioles.

The Orioles said the 30-year-hurler will be in uniform for tonight's game with Washington. The sale figure was not announced.

12-Year-Old Boy Takes Skeet Title

LOUISVILLE, Ky. (AP) A 12-year-old Roselle, Ill., boy won the all-gauge title in the Kentucky Open Bluegrass Skeet Championships yesterday by smashing 250 straight clay targets.

★ ★ ★

Then he slipped away to a swimming pool while his father, whom he eliminated on the way to the title, accepted congratulations.

Bobby Shuley, a sixth-grader who has been shooting at clay birds for three years, wasn't flustered by his title.

★ ★ ★

Bobby, 4 foot 8 inch 110 pounder, handled the 7¾ pound 12-gauge shotgun like a veteran during his grueling 1½-hour match and shootoff by the top four finishers, who all downed 100 straight targets.

Doctoring Your Golf

By DR. CARY MIDDLECOFF

PATIENT'S COMPLAINT: Spraying Right and Left.

DIAGNOSIS: Careless Aiming Methods.

Treatment: There's a lot more to aiming a golf shot correctly than just squaring away in the general direction of the hole. You must line up the feet, the body, and the shoulders. Many golfers seem to feel they're aiming for the hole just because they're looking at the hole. It ain't necessarily so — not by a long shot.



It only takes a few seconds to line up properly. And these are seconds well spent. Take quick note to see that you're standing right. Then check the hips and shoulders. Both should be pointing about 10 degrees to the left of the intended line of flight.

Here we run into one of the major aiming problems of the average golfer. Many seem to believe that the hips and shoulders should point directly toward the hole. Not so. A good guide is to look along the line of your left shoulder. If it's pointing the prescribed 10 degrees to the left of target, then it's safe to say that you're lined up right.

(Copyright 1958, John F. Dille Co.)

PCH Trackmen End Nip-Tuck Season

Ace at Bald Mountain

The first hole-in-one of the year at Bald Mountain Golf Club took place Saturday when Archie Farrell of 3036 Caroline, Auburn Heights, aced the 172-yard 6th hole with a 4-iron. He shot par 36 for nine holes. Witnessing the feat were Joe McCoy of Royal Oak and Jack Parker of Clarkston.

Movie Stars Assemble to Aid Dodgers' Vote

LOS ANGELES (AP)—The hottest issue here in tomorrow's California primary election is Proposition B. That's B as in baseball.

The issue is:

Shall the Dodgers get 300 weed-grown acres of city-owned land in Chavez Ravine in which to build a baseball stadium?

Proponents say the site, near the confluence of the metropolis' freeways and about a mile from the City Hall, is ideal.

"Giveaway!" cry opponents. In return the city would get Wrigley Field and the 10-acre site on which the former Pacific Coast League park lies.

★ ★ ★

Feelings are high on both sides.

A noisy crowd of several thousand welcomed the Dodgers home from a 2½-week road trip last night as though the National League cellar dwellers were world champions.

Television cameras covered the arrival as part of a four-hour "Dodgerthon" in behalf of Proposition B.

Movie, sports, night club and TV personalities appeared before studio cameras and urged a yes vote. Comedian Joe E. Brown was master of ceremonies. Actor Donald Reagan called opposing arguments dishonest.

The National League could require the Dodgers to move from Los Angeles if Proposition B fails, "but we like it here too much."

★ ★ ★

Dodger executives have no thought of moving. "We have to stay here 30 years to get our money back at least."

He has no idea how much revenue big-league baseball is bringing Los Angeles, but "baseball fans have spent 35 million dollars in Milwaukee since the Braves moved there."

★ ★ ★

Chavez Ravine now provides only $7,500 annual tax revenue from scattered landowners but the Dodgers expect to pay about $350,000 in taxes a year, O'Malley said.

3rd Straight for Cranes

Cranbrook won the Inter-State League track championhip for the 3rd straight year Saturday at Pittsburgh, setting six new records in the process. Cranbrook scored 76 and two-thirds points to 49 for runner-up Western Reserve, 41 for host Shady Side, 32 and one-third for University School and 29 for Nichols. The Cranes set marks in the 220, 880, mile relay, 880 relay, broad jump and mile. Stu Clark accounted for two of them.

Pontiac Central Edged at U. of D. Meet by Redford

Birmingham Takes 3rd; Chiefs Set 4 Records in Losing

This has been a nip and tuck season for Pontiac Central's state championship track team.

The Chief thinclads ended their season Saturday getting nosed out of the University of Detroit relays by a half a point. Detroit Redford High was the winner of the big class A field with 27½ points.

Following Pontiac's 27 points was Birmingham with 23½ points.

It was the third meet this year that PCH was beaten by a margin of a point or less. Flint Northern won the Saginaw Valley title by nipping Pontiac Central by a point, and earlier Northern won the Central Michigan Indoor meet by a 1-5 point margin over PCH.

The Chiefs won the 880 in record time of 1:31, another mark in the 440 yard relay in 43.8 and in the 880 yard shuttle hurdles with Jim Hawkins, Jim Kellar and Bob Manning taking part in all thre events. Joe Hill in the 440 and 880 relay and Charley Barge in the shuttle completed the winning quartets.

★ ★ ★

Another Pontiac mark was in the high jump relay with Barge, Fred Brooks and Arzo Carson combining for a height of 17-11½.

As was expected, Birmingham won the pole vault relay, but individual honors went to Gerald DeHenau of Denby who went 12 feet 5½ inches. State champion Bill Alcorn, who set a state record recently with a 12 foot 11¾ vault, went over in 12-feet-3.

Members of the Maples' winning pole vault team were Alcorn, Jim Sechrist and Bill Stark.

★ ★ ★

Best individual effort in the broad jump was turned in by Pontiac's Jim Kellar at 21 feet 11½ inches, but the winning team was Northeastern. PCH was third and Waterford fourth.

In class B ranks, Milford finished third with 23 points behind champion River Rouge with 44 and Ecorse with 36.

CLASS A RESULTS

Redford 27½, Pontiac 27, Birmingham 23½, Eastern 11½, Northwestern 11, Northeastern 11, Denby 9, Waterford 8, Mumford 6½, Pershing 6, DeLaSalle 5½, Central 5, Edsel Ford 4, Chadsey 3, Thurston 2½, St. Joseph 2 and Grosse Pointe 2.

Teeing Off



By BILL CORNWELL

It was a thrilling new story for Doug Sanders and the same old one for Dow Finsterwald when the 55th Western Open golf tournament ended Sunday at Red Run.

Sanders, almost a "nobody" in the professional golf world, walked off with first place and folding money amounting to $5,000. In second spot, only a stroke away, was Finsterwald, deftly counting his $2,500.

It was the first championship in the United States for Sanders since he turned pro in December of 1956. For Finsterwald it marked the 16th runner-up finish in the last two years.

Sanders, who reaches his 25th birthday this July, won amateur honors galore. His greatest attainment as a "simon pure" was taking the Canadian Open title in 1956, giving him the distinction of being the only amateur to ever win it.

Ironically, he beat out Finsterwald to win that event. The two golfers wound up in a tie for the lead with 273s and Sanders defeated Dow on the first hole of a sudden-death playoff.

Prior to yesterday, his lone victory as a pro came last year when he won the Colombian Open in South America. He made his American professional debut last July at the Carling Open in Flint and the Western tourney was his 16th U. S. appearance.

In 1957 he was practically out of sight on the official PGA money list, finishing 60th in cash earnings with $3,053.67. This means that he pocketed more dough at Red Run than in all of his previous tournaments combined.

Sanders, who hails from Miami Beach, Fla., has one of the shortest backswings in the business and he minimizes distance to put a premium on accuracy.

He has frequently been plagued by a bad split between his index and middle fingers and usually has them taped. A crippling leg injury last February forced him off the tour for a four-month rest.

Finsterwald, it seems, thrives on finishing second best. Perhaps the most consistent player on the circuit, he was 8th on the PGA money chart entering the Western and he carries an 18-hole stroke average of 71.01.

Dow's quip at the tourney's conclusion was, "How much did I win?"

SHORT PUTTS

Next to Sanders, Pontiac's Gene Bone was probably the happiest player in the Western Open. He bettered par on every round except Sunday's finale and then he only exceeded it by one. It was by far Gene's top tournament performance.

Rain which came down in torrents held up play for nearly 45 minutes yesterday. The final threesome of Finsterwald, Bert Weaver and Dave Ragan didn't leave the first tee until 3:10 p.m.

Honors for the swiftest 18-hole round at Red Run goes hands down to veteran Al Besselink and Bill Ezinicki, former National Hockey League right wing. Besselink and Ezinicki, who started the field yesterday as a twosome, toured the Red Run course in one hour and 46 minutes.

Pontiac Team Second

22-Week Keg Meet Ends

BATTLE CREEK (AP) — The 22-week long Men's State Bowling Tournament ended over the weekend with new champions crowned in all divisions.

FIVE-MAN ACTUAL

Pfeiffer's Detroit	3161
SAM BENSON'S, PONTIAC	3039
Ray North Ford, Detroit	3023
Pfeiffer's, Kalamazoo	3019
Helin Tackle, Detroit	2995

FIVE-MAN HANDICAP

	Actual	Hdcp.	Total
Am. Legion, Charlotte	2853	519	3372
Gingham Inn, Ann Arbor	2978	288	3266
Phillips 66, Battle Creek	2717	540	3257
Pfeiffer's, Kalamazoo	3019	237	3256
F & B, Detroit	2903	351	3254

DOUBLES

George Howard - Billy Golembiewski, Detroit	1344
William Nyeste - Francis Mitchell, Detroit	1320
Ralph Nicol - Jack Curry, Lansing	1306
Ludwig Herzina - John Work, Detroit	1284
Don Rieman - Walt Schmid, Ann Arbor	1279

SINGLES

Bill Brock, Detroit	699
Mike Testa, Detroit	693
Jim Davis, Battle Creek	691
Therm Gibson, Detroit	691
By Szymanski, Detroit	689

ALL-EVENTS

Therm Gibson, Detroit	1973
Bill Golembiewski, Detroit	1936
John Farkas, Detroit	1929
Fred Bujack, Detroit	1909
Joe Joseph, Detroit	1894

DOUBLES

Guy Wells - Ray Chasteen, Muskegon	1239	168	1407
Wilbur Yocum - Roscoe Westfall, Ann Arbor	1204	201	1405
Art Radin - E. Lucas, Detroit	1179	213	1392
William Kritz - Matt Carpenter, Detroit	1252	135	1387
Alfons Krol - George Tisdale, Monroe	1209	177	1386

SINGLES

Jack Morse, Grand Haven	662	102	764
Hugh Clark, Port Huron	645	117	762
Jim Lisull, Detroit	681	81	762
Lloyd Reynolds, G. Rapids	625	135	760
By Szymanski, Detroit	689	63	752
Lyle Beaman, Kalamazoo	677	75	752

ALL EVENTS

Gail Wilson, Beulah	1886	261	2147
Bob Murphy, Mt. Pleas't	1735	387	2122
Jack Morse, Gr. Haven	1812	306	2118
Jim Lisull, Detroit	1853	243	2096
Bill Watson, Gladwin	1713	378	2091

Publinx Champ Bids in Britain

Gene Andrews Begins British Amateur Play With Victory

ST. ANDREWS, Scotland (AP) — Gene Andrews of Pacific Palisades, Calif., one-time U. S. National Public Links champion, opened his third bid for the British Amateur golf championship today by defeating Dr. J. L. Hastings of Scotland 8 and 7 in the first round.

Andrews has reached the fifth round in each of his two previous appearances in the British Amateur.

Today, the Californian got off to a good lead on the 6,996-yard Old Course of St. Andrews as Hastings missed several short putts. Andrews was three up after the first five holes and had an easy time.

In the second round tomorrow, Andrews meets Reg Taylor of South Africa, who beat W. E. McCrea of England one up when McCrea three-putted the 18th green.

Two Americans drew first round byes. They were Brig. Gen. Keith Compton of St. Joseph, Mo., stationed in Morocco, and Tim Holland of Rockville Center, N. Y.

Another American veteran, Jimmy McHale of Philadelphia, won his first round match from Bill Richmond of Scotland, 4 and 2.

McHale's second-round opponent will be Norman Saul of England who had a bye today.

ABC in Final Week With Little Change

SYRACUSE, N.Y. (AP) — The American Bowling Congress championships moved into the final week today with little likelihood of any uprisings.

★ ★ ★

Most of the bowlers scheduled for the dwindling days of the 72-day tourney are of the lower-average variety.

★ ★ ★

The only score yesterday that came close to cracking the top 20 standings was a 2,966 series put together by the Fred J. Robinson Lumber Co. of Detroit in the Open team division.

Falstaff Beer of St. Louis leads with 3,210.

Redlegs Invade Detroit for Promising Infielder

DETROIT (AP) — The Cincinnati Redlegs have invaded Detroit to pick up a promising youngster for a reported $25,000 bonus.

★ ★ ★

The National Leaguers yesterday signed 18-year-old Marvin Schultz, an infielder who has starred on the Motor City sandlots and with Central Michigan College.

Schultz, who is to be sent to Seattle, batted .412 for Central Michigan last season.

Minnie Minoso owns a taxicab fleet in Havana.

STANDINGS

AMERICAN LEAGUE

	Won	Lost	Pct.	Behind
New York	27	10	.730	—
Kansas City	21	17	.553	6½
Chicago	19	20	.487	9½
Cleveland	21	23	.477	9½
Boston	20	23	.465	10
Detroit	19	23	.452	10½
Washington	18	23	.439	11
Baltimore	16	22	.421	11½

YESTERDAY'S RESULTS

New York 10, Boston 4
Washington 5, Baltimore 2
Kansas City 6, Cleveland 2
Chicago at Detroit, postponed, rain

SATURDAY'S RESULTS

New York 5, Boston 4 10 innings
Baltimore 4, Washington 3, night
Detroit 3, Chicago 0, night
Kansas City 5, Cleveland 4, night

TODAY'S GAMES
(Eastern Standard Time)

Chicago at New York, 7 p.m.—Wilson (5-3) vs. Ford (5-2).
Washington at Baltimore 7:05 p.m. — Stobbs (2-4) vs. Harshman (5-3).
Only games scheduled.

TOMORROW'S SCHEDULE

Chicago at New York 7 p.m.
Cleveland at Boston 7:15 p.m.
Detroit at Baltimore 7:05 p.m.
Kansas City at Washington 7:05 p.m.

NATIONAL LEAGUE

	Won	Lost	Pct.	Behind
San Francisco	28	17	.622	—
Milwaukee	25	16	.610	1
Pittsburgh	23	20	.535	4
Chicago	22	25	.468	7
St. Louis	19	22	.463	7
Cincinnati	17	20	.459	7
Philadelphia	18	23	.439	8
Los Angeles	17	26	.395	10

YESTERDAY'S RESULTS

Cincinnati 2, Philadelphia 1, 1st game
Cincinnati 11, Philadelphia 11, (tie game, suspended, curfew.
Los Angeles 1, Chicago 0
San Francisco 7, St. Louis 2
Pittsburgh 5, Milwaukee 1, 7 innings called rain

SATURDAY'S RESULTS

Milwaukee 8, Pittsburgh 3
St. Louis 10, San Francisco 9, 12 innings
Los Angeles 9, Chicago 4
Philadelphia 5, Cincinnati 4

TODAY'S GAMES
(Eastern Standard Time)

Pittsburgh at Cincinnati 1:30 p.m. — Gross (2-0) or R. G. Smith (0-1) vs. Nuxhall (1-1).
Only game scheduled.

TOMORROW'S SCHEDULE

Milwaukee at San Francisco 10:15 p.m.
Cincinnati at Los Angeles 10 p.m.
Pittsburgh at St. Louis 8 p.m.
Philadelphia at Chicago 1:30 p.m.

WEEKEND FIGHTS

STUTTGART, Germany — Stefan Redl, 145¾, Passaic, N.J., outpointed Gerd Mueller, 143½, Germany, 10.
HOLLYWOOD — Jimmy Hornsby, 138, Los Angeles, outpointed Rudy Jordan, 136½, Los Angeles, 10.
HAVANA — Angel Robinson Garcia, 134½, Havana, stopped Julio Escobedo, 133¾, 3.

ALIGNMENT SPECIAL
Complete Front End Alignment
$5.95
'58 Electronic Equipment Used. Factory Trained Mechanics.
BRAKES RELINED
MOST CARS
$12.95
Inc. Labor and Parts
BONDED, HEAVY DUTY SHOES
Motor Mart Safety Center
121-123 E. Montcalm
FE 4-8230

You Can Depend On Your MIDAS Muffler Man!


Install Safe, Silent MIDAS MUFFLERS
GUARANTEED
Against Rust Out, Burn Out, Blow Out
OUR GUARANTEE
Withstand All Investigation
REMEMBER
15 Minute Service While You Wait
NO CHARGE
For Labor on Muffler Installation. For Labor on Front or Rear Pipe When Purchased with Muffler.
The Right Time Is Now— Come In Today— No Appointment Needed—


KING'S
Midas Muffler Service
256 S. Saginaw FE 2-1010
(Next to Jerome Olds)
Open Monday thru Thursday 'til 5:30 Friday 'til 8—Saturday 'til 5

MEN WANTED
To Train for High Salary Position in Electronics, Radio & Television. Day and Evening Classes Allow You to Remain Fully Employed While Training.
Mail Coupon or Call for Complete Information. No Obligation. WO 2-5660
Electronics Institute 2457 Woodward (Donovan Bldg.) 3 Blocks North of Fox Theater Korean Veteran Approved. 6-2
Name ..... Phone .....
Address ..... City .....


BRICK TRI-LEVEL
Under $20,000
Including Lot and Two Car Garage
Call Don FRASER
OR 3-5021
Representing Bateman-Kampsen Realty
DON FRASER

EXPERT AUTOMATIC TRANSMISSION and RADIATOR SERVICE
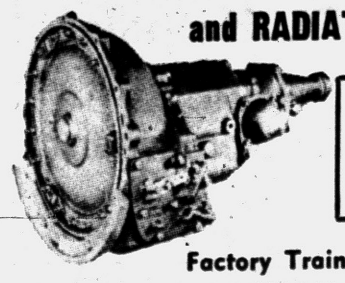
Credit Terms Available
Factory Trained Mechanics
MASTER SERVICE FE 2-6887 2293 Elizabeth Lake Road

NEW MILEAGE for your present tires
only 1.75 per week FOR SET OF 4
B.F.Goodrich NEW TREADS 8.95 6.70-15 plus tax and retreadable tire
• Guaranteed to give you thousands more miles on your present, re-usable casings.
• Applied to guaranteed casings.
$1.00 Down $1.25 Weekly
7.10x15 $10.95 — 7.60x15 $11.95 — 8.00x15 $12.95 WHITE SIDE WALLS $1.00 EXTRA
B.F.Goodrich FE 2-0121 111 N. Perry St.

Summer Driving Ahead!

Keep your car in safe driving condition ...Come in today for a
Firestone BRAKE SPECIAL
SAVE almost 1/2 9.95 A 19.00 Value Compare!
HERE'S WHAT WE DO!
1. Adjust brakes
2. Add necessary brake fluid
3. Re-pack front wheel bearings
4. Balance both front wheels
5. Re-align front end
6 Months to Pay on All Service Work!
DON'T TAKE CHANCES
All materials used in Firestone Service are guaranteed to be equal or better than original equipment
JOIN THE "CIRCLE OF SAFETY" LET US CHECK YOUR TIRES TODAY CHECK ACCIDENTS
Firestone STORES
146 W. Huron FE 2-9251

TRANSMISSION TROUBLE?
SEE PONTIAC TRANSMISSION Service
AD ON TV PAGE

ALL NEW 22!


22 hp* Sports Scott by SCOTT-ATWATER
THE INCOMPARABLE, UNBEATABLE
60-H.P.
Flying Scott at only 160 pounds
It's the spanking new queen-sized motor that covers the whole range of outboard fun! New intake valves give it silky-smooth "get-up-and-go". New offset lower unit brings you easier steering. Electric starting with generator, super-quiet silencing system, choice of six hood colors, standard or long lower unit. Manual starting model also available. Remember, only Scott-Atwater outboards bail your boat—automatically!
Parts & Service
11 Models 3.6 H.P. to 60 H.P.
WARDEN'S CYCLE SALES
4755 Dixie Hwy. Drayton Plains
Ph. ORlando 3-2460
9 TO 9 EVERYDAY



MOTOR MART AUTO PARTS
121-123 E. Montcalm FE 4-8230
12 Years of Dependable Service at the Same Location
15 MINUTE SERVICE
While you relax in our comfortable waiting room to your favorite Hi-Fi Music!

NYLON 14 Inch TIRES
We have received a VAN LOAD of all NYLON FIRST LINE, TWIN TREAD, tread blemish tires.
We have only a LIMITED SUPPLY of these tires and will not be able to reorder.
$15.95

Size 7:50x14
800 x 14 | $16.95
850 x 14 | $17.95
Plus Federal Tax and Exchange If No Exchange Add $4.00
MARKET TIRE CO.
Dayton Thorobreds
77 W. HURON ST. FE 8-0424

Cuba's normal tobacco crop is about 50 million pounds.

(Advertisement)
GASSY?
3 Times Faster Relief
Certified laboratory tests prove BELL-ANS tablets neutralize 3 times as much stomach acidity in one minute as many leading digestive tablets. Get BELL-ANS today for the fastest known relief. 35¢. FREE SAMPLE, send postal to Orangeburg, N. Y.

FUEL OIL
No Contract Necessary
Call Today
Gregory Oil Co.
94 East Walton Blvd.
Phone FE 5-6141

Nu-Vision Optical Studio
109 N. Saginaw
Pontiac, Michigan

Dancers Heading for U.N. Aboard Horse 'n' Buggy

ASHEVILLE, N. C. (AP) — Eight North Carolina folk dancers set out by horse and wagon today on a 700-mile journey to promote world friendship through exchange of folk music and dancing.

Their destination is the United Nations headquarters in New York City, which they hope to reach in five weeks.

On July 11 they will perform for representatives of the U. N. at the World Affairs Center on the U. N. plaza. Then they will make a former appeal to the U. N. for a world exchange of folk music and dancing as a basis for better understanding and friendship among people.

The tour is being sponsored by the American Veterans of World War II, the Amvets.

Travelers Use Credit

NEW YORK — About 80 per cent of people traveling in the United States on business use credit cards to pay for gasoline, oil, hotel accommodations, and airline tickets.



THE CHAMP — Johnny Loope, 13, of Monroe, displays the form that won him the Michigan state marble shooting championship at Eaton Rapids. He will compete for the national title next month in Tucson, Ariz.

Nine American towns and villages are named Peru.

Hero Must Prove Himself Again

Dark Clouds Now Hover Over De Gaulle's Head

By JAMES MARLOW
Associated Press News Analyst

WASHINGTON (AP) — At this moment the self-assured Charles de Gaulle's head is high and his stride strong. Nevertheless, he is like a man walking barefooted through a field of broken bottles.

The French air cleared momentarily when he became premier yesterday.

★ ★ ★

But what may seem to De Gaulle today to be direct and simple solutions for the ills of France may before he's through turn into tortured dilemmas both for him and for his country.

French acceptance of him, on his terms, was a desperate compromise to avoid civil war. He was rammed down the country's throat by a rebellious army. Thus he had to be taken on faith in a hurry: both as to intention and as to judgment.

★ ★ ★

Although his announced purpose is to preserve the republic — and all he's done has been clothed in legality — he nevertheless has blessed the military chieftains who forced him upon France.

Yet something like this — emergency of a strongman — seemed inevitable. If not De Gaulle, eventually it would have been someone else or the army. French government — or, its parliamentary system — had become a farce and a disgrace.

★ ★ ★

The all-powerful Assembly, split into factions with each concerned about its own interests, proved incapable of running the country. So De Gaulle's first aim is to reform the government this way:

Through a constitutional change to make it more like the American system by making the executive branch stronger, the Assembly weaker, thus achieving a greater balance of power. This is one announced intention.

Another is to reach a satisfactory settlement in Algeria, where Moslem nationalists have fought the French army for years to obtain independence. But this is what the French who live in Algeria don't want.

★ ★ ★

To get things done De Gaulle, who despises politics and political horse-trading, must deal in one way or another with French politicians. One of his first acts was to put leaders of various political parties in his Cabinet.

He almost certainly will have to make political compromises to get some of what he wants. But he is not noted for compromise. And opposition to his acceptance in the first place, while in a minority, is still intense.

Thus there is ready-made opposition to him starting out. As he goes about reforms at home, it is likely the opposition will increase and not diminish. This will be a good test of his faith in democratic ractices to get things done.

There is the fear — and there has been since the beginning — that once in power he will rely less on democratic processes and more on dictatorship, although he has now indicated he despises the authoritarian role.

But his worst trouble may come from the army and the extreme right if they feel he is making too much compromise with the left or if he offers an Algerian solution contrary to their desires.

Thus he can expect from the army and the right a scrutiny as intense as the one focused on him by the left. But the effect of his solutions won't be limited to France alone.

★ ★ ★

For example: if his answer on Algeria pleases the army but infuriates the Moslem world, the West will be faced with the prospect of seeing all North Africa turn to communism or neutralism.

There is so much puzzlement about the French future under De Gaulle that the West can only guess what's next and hope for the best.

Suspect Foul Play in Death of Woman

BRIGHTON, Colo. (AP) — A woman died yesterday after she was found lying nude in a large lime pit.

Bill Kearns, chief sheriff's investigator, said the woman may have been a victim of foul play. Identification was not complete.

The woman's screams were heard by a motorist, who called police. Firemen in rubber hip boots and gloves waded into the pit to rescue the woman.

Doctors said she apparently died of heart failure brought on by severe shock.

Shoots at Worm Picker to Impress Girl Friend

BLOOMFIELD, N. J. (AP)— Richard Dunning, 50, a professional worm picker, was engaged in his vocation at the Glen Ridge golf course when two shots whizzed past his head.

Dropping his can of worms, he dashed to the nearest phone booth.

Police, answering his call, hooked a 16-year-old boy who admitted firing a .22-caliber rifle at Dunning to impress his girl friend.

After detaining the lad for a time, officers turned him over to his parents.

Commercial Forests Welcoming Hunters

WASHINGTON — A nationwide survey conducted by the American Forest Products Industries and covering 74 per cent of the nation's commercial timberlands found that 42,737,567 acres, or 92.4 per cent of the area surveyed, are open to hunters in season. About 96.3 per cent of the area is open to fishing.

A normal infant will triple its weight in its first year.

Ovens Carbonize Coal

BRUSSELS — In its Vilvorde plants a Belgian firm has just installed a French-made battery of 24 coke ovens that can carbonize more than 500 tons of coal every 24 hours.

Functional Ranch Home
NO DOWN PAYMENT
IF YOUR LOT IS FREE AND CLEAR!
OR
BUILT ON THE LOT OF YOUR CHOICE
NOW
Small down payment, easy F.H.A. terms, or conventional mortgage.
CONVENTIONAL CUSTOM FRAMED
FEATURING
★1½ Baths ★3 Bedrooms
*FUNCTIONAL FAMILY AREA, that—
A. CAN MAKE LIVING ROOM 23' x 16'
B. CAN MAKE FINE SEPARATE FAMILY ROOM
C. CAN MAKE A 19'9" FAMILY TYPE KITCHEN
D. CAN MAKE A SEPARATE DINING ROOM (2 Dining Areas)
1. FULL BASEMENT
2. WET PLASTERED WALLS
3. COMPLETELY DECORATED
4. ALUMINUM WINDOWS, STORMS and SCREENS
5. BIRCH CABINETS and
6. FORMICA COUNTER TOPS
7. SELECT OAK FLOORS
8. COLORED BATH FIXTURES
9. GLASS OR ROCK WOOL INSULATION
10. WALLS and CEILING
11. CEMENT WALKS
12. FINISHED DRIVE
13. WELL and PUMP ALLOWANCE
14. SEPTIC TANK and DRAIN FIELD ALLOWANCE
Many Other Wanted Features Found Only in Custom Built Homes
ONLY $12,200
We have over 800 working blue printed plans to choose from.
Realtor's & Builder's Exchange
REMEMBER—
Only an Exchange Member can offer all of these advantages in home building.
LAWSON REAL ESTATE
1327 Auburn Rd., Rochester OL 1-1611
REALTOR PARTRIDGE
1050 W. Huron FE 4-3581
IVAN W. SCHRAM
942 Joslyn FE 5-9471
MAURICE WATSON
311 W. 5th., Rochester OL 6-0371
DORRIS & SON
752 W. Huron FE 4-1557
JOHN K. IRWIN & SONS
313 W. Huron FE 5-9447

Bigger Better GOOD BUYS
PRICES MONDAY—TUESDAY—WEDNESDAY—JUNE 2, 3, 4
PEOPLE'S BONUS COUPON
Pioneer Pure Granulated
SUGAR
5 LB. BAG 29¢ LIMIT 1 BAG
With This Coupon Only at People's Foodomat and Supermarket
NO CASH VALUE — EXPIRES JUNE 4
SAVE
PEOPLE'S BONUS COUPON
BIRDS EYE PREMIUM FLAVOR
POT PIES
• CHICKEN
• TURKEY
• BEEF
Your Choice
19¢ LIMIT 4 PKGS.
WITH THIS COUPON ONLY AT PEOPLE'S FOODOMAT & SUPERMARKET
NO CASH VALUE — EXPIRES JUNE 4
HI-C ORANGE DRINK Giant 46-oz. Can 25¢
SWIFT'S PREM 12-Ounce CAN 39¢
STOKELY'S FINEST FRUIT COCKTAIL TALL No. 303 CAN 19¢
Betty Crocker CAKE MIX
• CHOCOLATE MALT
• YELLOW
• HONEY SPICE
• WHITE
• DEVIL'S FOOD
Your Choice
PACKAGE 25¢
FARM FRESH GRADE A WHOLE FRYERS
33¢ lb
PEOPLE'S FOOD-O-MAT SUPER-MARKET

OPEN TONIGHT
Thursday and Friday Nites
HOTPOINT SPECIAL!
30 or 40 Inch Hotpoint Electric Range
8 Cu. Ft. Hotpoint Refrigerator with Freeze Compartment
NO MONEY DOWN!
UP TO 36 MOS. TO PAY
Both $3.00 Per Week
OUTDOOR BARGAINS
Umbrella and Table Set $5.49
Steel Folding Chairs $2.99
ALUMINUM LOUNGE CHAIR
6 Strand Extra Large $13.95
Aluminum STACK CHAIRS $4.95
Redwood Picnic Tables-Benches 72" Table $24.95
Picnic Thermos Jugs $1.00
THE STORE WHERE YOUR DOLLAR'S WORTH MORE!
LORD'S Furniture & Appliance Co
125 WEST HURON STREET FE 4-0581
Open Mon., Thurs. & Fri. Nights

An average 2-pound sugar beet contains four teaspoons of sugar.

(Advertisement)

People 60 to 80 Tear Out This Ad

. . . and mail it today to find out how you can still apply for a $1,000 life insurance policy to help take care of final expenses without burdening your family.

You handle the entire transaction by mail with OLD AMERICAN of KANSAS CITY. No obligation. No one will call on you!

Write today, simply giving your name, address and year of birth. Mail to Old American Insurance Co., 3 West 9th, Dept. L621A, Kansas City, Mo.

Handling De Gaulle to Test U.S. Diplomacy

By LYLE C. WILSON

WASHINGTON (UPI) — No survivors of the World War II scene in Washington, D. C., will doubt for a moment that U. S. diplomacy will face its most delicate test now that Gen. Charles De Gaulle is head man of France.

The French have a word for him. Formidable! That was De Gaulle.

Vain, touchy, egotistical, stubborn and proud were other words applied to the great Free Frenchman in the chit chat of the Washington cocktail circuit and in the hush-hush, off-record wartime conferences which the top civilian and military brass were forever having with representatives of the press.

★ ★ ★

We heard a lot about De Gaulle from such men as Gen. George C. Marshall, Adm. Ernest J. King and from President Roosevelt himself.

"Explosive, handle with care," was the tag they put on the Frenchman.

Marshall and King related sadly that security around De Gaulle headquarters in London was loose as a sieve. Hence Roosevelt, and Prime Minister Winston Churchill ruled against telling De Gaulle in advance about the 1942 invasion of North Africa although it was French territory which the allies planned to storm.

CALLED STUFFY

Some just called De Gaulle "stuffy" and let it go at that. There was respect for him, however, and now that the U. S. may have to deal with De Gaulle in matters of life and death for both France and the United States, there is comfort in the fact that he and Gen. Dwight D. Eisenhower got along well.

"I happen to be one of those that liked him," Eisenhower said of De Gaulle at last week's news conference. The free people of the West can only hope that the Frenchman liked Ike too.

FDR told a hilarious story about trying to get De Gaulle and French Gen. Henri Honore Giraud together at the Casablanca Conference where the President met with Churchill after the Africa invasion.

SHOTGUN WEDDING

Roosevelt said he put it up to Churchill like this:

"Now, we'll call Giraud the bridegroom, and I'll produce him from Algiers next Saturday afternoon. And you (Churchill) get the bride — De Gaulle — from London, and we'll get them down here and we'll have a shotgun wedding.

"Well, Saturday afternoon came, and I had my man there but Winston couldn't produce the bride. And it took — oh — until the following Friday morning before we could get De Gaulle there.

"And then came two days of conversations between them. Churchill and I kept discreetly out of it, except that we got every afternoon a report of no progress, except that they had said: "Apres vous, Gaston,' — 'Apres vous, Alphonse.'

★ ★ ★

"I had to pull off some little dramatics. We went out on the lawn to get photographed — a row of four chairs: Churchill, De Gaulle, and me and Giraud. And there was Sammy Schulman (former White House press photographer) in an army uniform in front of us with a camera. I had worked it out with Sammy beforehand.

"'Oh, Mr. President,' said Sammy, 'can we have a picture of the two generals shaking hands?'

"So I translated Sammy to Giraud and Giraud said, 'Mais, oui,' and he got right up and held out his hand. It took Churchill and myself five minutes to get De Gaulle on his feet and shake hands. However, the main point is that we got them together."

Over Half-Million Hear Billy Graham in Frisco

SAN FRANCISCO (AP)—Evangelist Billy Graham's crusade, which began here April 27, has exceeded the half-million mark in attendance.

Counting yesterday's crowd of 12,000 in the 16,500-seat Cow Palace, 505,600 had atended the services.

Graham rested today.

He told his audience yesterday that "God is merciful and God loves you, but someday he will sit in judgment over you."

★ ★ ★

Judgment, he said, is as certain as death, and the Bible speaks of not just one judgment but a series of them.

"You can't buy your way into heaven," he warned. "You enter through your faith in Christ, which is a gift of God."

At the end of his sermon 434 persons went forward in "decisions for Christ," bringing the total to 17,935.

Later Graham spoke at a rally at the Third Baptist Church sponsored by several of the areas' Negro congregations. He told the overflow audience of 1,500 that the root cause of racial friction in the United States is because "we don't find within ourselves the capacity to love."

★ ★ ★

"How many of us ever loved our neighbor as ourselves?" he asked. "Not one of us, including your preacher."

★ ★ ★

One of the prices of being a real Christian, he said, is that "someday you may have to love a neighbor with another color of skin."

He said eternal life depends on being as the Good Samaritan, who helped the stricken Israelite at the side of the road even though he was of a different race and spoke a strange tongue.

Cattle Thieves Fussy

IDAHO FALLS, Idaho (AP) — Cattle thieves are getting mighty particular around here. Glen Stanger reported someone broke into his slaughterhouse and made off with two prime rear quarters of trimmer cows. The intruders left behind two front quarters.

IT'S NEW!

IT'S BIG!

SEE TOMORROW'S PRESS

PHONE FOR A LOAN

BENEFICIAL likes to say "YES!"



Get cash the 1-trip way: Call and tell us how much you want. Then come by and pick it up. Why not phone today?

Loans $25 to $500 on Signature, Furniture or Car

7 WEST LAWRENCE STREET, PONTIAC

2nd Floor, Lawrence Bldg. • Phone: FEderal 2-9249

OPEN EVENINGS BY APPOINTMENT — PHONE FOR EVENING HOURS

Loans made to residents of all surrounding towns

BENEFICIAL FINANCE CO. BENEFICIAL LOANS

The GOOD HOUSEKEEPING SHOP

Buy These On Easy Terms

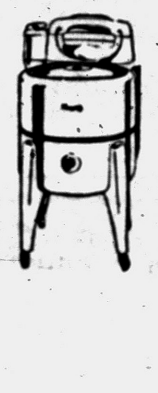

Genuine MAYTAG Round Tub Washer

$118.00 WITH TRADE





Hamilton Automatic Special Deluxe WASHER and DRYER

Competely automatic to remove all the work from washdays.

Gas Dryer $189.95 Matching Washer $199.95 with trade

1958 Space Saving 11 Cu. Ft. Kelvinator Refrigerator-Freezer

2½ cubic foot storage drawer. 70 lb. freezer storage.

$199.95 WITH TRADE

KELVINATOR DEHUMIDIFIER

Eliminates rust, mold, mildew and dampness.

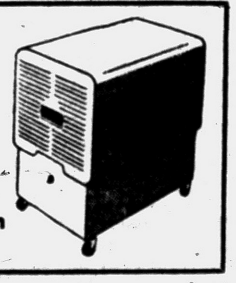

$78 $5 Down

EASY SPINNER WASHER

The twin tub washer that works as a team. One tub washes while the other spin dries them. Does a week's wash in less than one hour.

Only $127.95 with trade

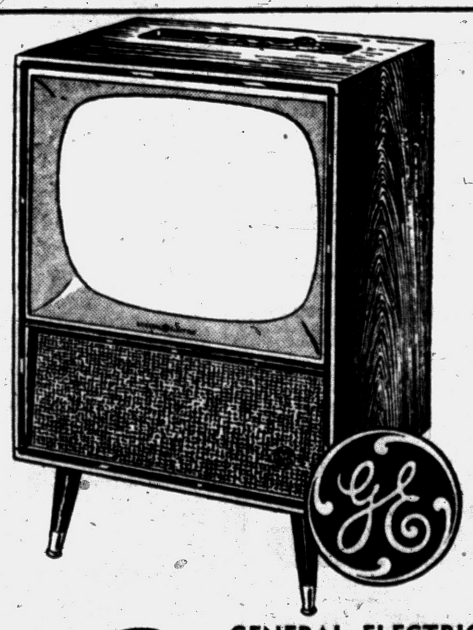

GENERAL ELECTRIC Blond 21" TV Console

262 square inch viewable area.

218.00 with trade

REMEMBER

OUR SERVICE IS BETTER
OUR CASH PERIOD LONGER
OUR TRADE-INS LARGER
OUR FINANCE CHARGES LOWER
THE BEST PLACE TO BUY

The GOOD HOUSEKEEPING Shop of PONTIAC

51 W. HURON ST. OPEN MON. and FRI. 'TIL 9:00 FE 4-1555

Treat Your Family to Fried Chicken!

FRESH FRYERS

THEY'RE COMPLETELY CLEANED

YOUR GUARANTEE OF QUALITY A&P

Closed Sunday as Usual

WHOLE FRYERS lb. 35c

CUT-UP FRYERS . . . LB. 39c

Special - Monday and Tuesday Only!

"SUPER-RIGHT" QUALITY—CENTER PORTION Lb. 99c

Canadian-Style Bacon END PORTION LB. 89c

"SUPER-RIGHT" QUALITY

Ham Slices CHOICE CENTER CUT .. LB. 99c

"SUPER-RIGHT" QUALITY

Sliced Beef Liver ..... LB. 49c

Mott's Apple Sauce 4 25-OZ. JARS 99c

Bartlett Pears IONA .. 3 29-OZ. CANS 79c

Luncheon Meat "SUPER-RIGHT" 2 12-OZ. CANS 79c

Tuna Fish CHUNK STYLE BREAST O' CHICKEN, STAR-KIST OR CHICKEN-OF-THE-SEA 3 6½-OZ. CANS 89c

Nabisco Cookies OREO CREAM SANDWICH OR SWISS CREAM REG. PKG. 35c

JANE PARKER—REGULAR 39c VALUE!

Glazed Donuts DOZ. 33c

JUNE IS DAIRY MONTH

WISCONSIN MILD CHEDDAR

Longhorn Cheese LB. 49c

Ched-O-Bit PROCESS AMERICAN CHEESE FOOD 1-LB. LOAF 39c

Phila. Cream Cheese . . 8-OZ. PKG. 39c

Mel-O-Bit Slices . . 2 6-OZ. PKGS. 45c

Blue Cheese DOMESTIC . . LB. 65c

Land O' Lakes Butter 1-LB. QTR'D 69c

TOP QUALITY GOLDEN-RIPE

Bananas

2 LBS. 29c

Prices Effective Through Tuesday, June 3rd.

THE GREAT ATLANTIC & PACIFIC TEA CO.

DEPENDABLE FOOD RETAILERS SINCE 1859

Night Light on Plants Changes Life Span

NEW BRUNSWICK, N. J. (AP)—An instructor at Rutgers University's School of Agriculture says that night lighting of plants may change their flowering, growth, dormancy habits—and life span.

Roy H. DeBoer, an assistant instructor of landscape design, said that if night-lit plants go into winter in a soft and tender condition, chances of severe winter-kill are increased.

STARTS WEDNESDAY

EXCLUSIVE FIRST PONTIAC SHOWING!



QUANTRILL'S RAIDERS
Starring STEVE COCHRAN
DIANE BREWSTER • LEO GORDON • GALE ROBBINS

ALSO

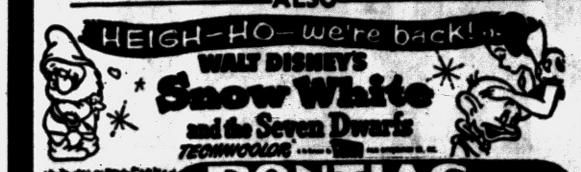

PONTIAC DRIVE-IN Theatre
SHOWS NIGHTLY RAIN OR SHINE
FE 5-4500 — BLK. NORTH OF TELEGRAPH RD.

De Gaulle Assigns Cabinet Positions

PARIS (AP) — This is the coalition Cabinet lineup voted into office under Gen. Charles de Gaulle:

DE GAULLE — premier and defense minister;

PIERRE GUILLAUMAT, nonpartisan, deputy defense minister.

PIERRE PFLIMLIN, popular Republican (MRP);

GUY MOLLET, Socialist;

LOUIS JACQUINOT, Independent Republican (Conservative);

FELIX HOUPHOUET-BOIGNY, African Democratic Rally (RDA) — vice premiers.

MICHEL DEBRE, Social Republican (Gaullist), justice;

MAX LEJEUNE, Socialist, Algeria-Sahara affairs;

MAURICE COVE DE MURVILLE, non-partisan, foreign;

ANTOINE PINAY, Independent Republican, finance;

PAUL BACON, MRP, labor;

EMILE PELLETIER, nonpartisan, interior;

JEAN BERTHOIN, Radical Socialist.

Other Cabinet members whose assignments have not been announced, and their probable portfolios; Andre Malraux, Social Republican, information; Bernard Cornut-Gentille, nonpartisan, overseas territories; and Edourd Ramonet, Radical Socialist, industrial production.

Iowa harvests more than 0.5 billion bushels of corn in a normal year.



STEPPING ALONG — Keeping in perfect step as they go out for their evening stroll in Lowell, Ohio, are Kathy White and her two, all-black kittens. One of the nice things about living in a small town, says 10-year-old Kathy, is that you can walk in the street if you feel like it.

Says Ike Will Ask De Gaulle to Talks

PARIS (AP) — The newspaper Figaro said today that President Eisenhower plans to invite French Premier Charles de Gaulle to take part in the talks he will have next month with British Prime Minister Macmillan.

★ ★ ★

The paper's Washington correspondent said its information came from an "excellent source" in the U.S. capital and that the object of the talks would be to coordinate American, British and French policy in view of the possibility of negotiations with the Soviet Union.

★ ★ ★

Macmillan is coming to the United States late this week to speak at De Pauw University in Greencastle, Ind., and to talk in Washington with Eisenhower next Monday and Tuesday.

Detroit Man, 44, Killed

MAX MEADOWS, Va. (AP)—Lowell H. Shepperd, 44, of Detroit, Mich., was fatally injured yesterday when the car in which he was riding crashed 7½ miles south of here. The driver of the car was Beatrice McGree, 35, of Detroit. She was unhurt.

Educated Dog Fails to Get Law Diploma

NASHVILLE, Tenn. (AP)—Although he has a degree from Baylor and the required hours in law school classes at Vanderbilt, Pic the dog marched across the stage at Vanderbilt graduation exercises without getting a diploma.

★ ★ ★

Pic didn't mind. He just wagged his tail and scratched his ear while his master, Jim Elston of Laredo, Tex., accepted his law degree last night.

Elston has been blind since 1947. Pic is his Seeing Eye dog, a German shepherd.

Elston graduated from Baylor in 1955 and Baylor gave diplomas to both man and dog.

★ ★ ★

Elston studied by having others read to him. His examination questions were recorded on tape and he wrote the answers on a typewriter.

Niles Student Honored

MILWAUKEE, Wis. (AP)—James G. Wieghart, of Niles, Mich., yesterday was presented the Sigma Delta Chi award as the outstanding male graduate of the University of Wisconsin School of Journalism in 1958.

HURON THEATER
NOW Thru THURS.
Shows Start 7 & 9:30
ERNEST HEMINGWAY'S
A FAREWELL TO ARMS
ROCK HUDSON • JENNIFER JONES • VITTORIO DE SICA
CINEMASCOPE
COMING FRIDAY
RAINTREE COUNTY
COMING JUNE 13th
52 Best Picture Awards & World-Wide Honors
MICHAEL TODD'S
Around the World in 80 days

Hollywood Headlines

Helen Hayes' Son Glad He Left Harvard to Act

By BOB THOMAS

HOLLYWOOD (AP) — Young James MacArthur, who quit college because he was "vegetating," is getting plenty of action with his dramatic career.

★ ★ ★

He's not so sure his mother, Helen Hayes, approved. But he quit Harvard, anyway.

"I went back last fall," said Jim, who was entering his sophomore year. "But I just couldn't get engrossed with what I was doing. I was just vegetating.

"I dropped out after two months because I thought it was foolish to continue when I wasn't getting much out of it. I've known too many guys who have done that for four years.

"I haven't given up college entirely. I may go back some day."

It doesn't look too likely. For one thing, he got himself engaged to his school sweetheart, Joyce Bulifant. Jim said it may be "one of those long engagements," but you never can tell.

★ ★ ★

Then there is the matter of his career, which is doing nicely. He is here to do a Studio One drama with Franchot Tone and Kim Hunter tonight.

He leaves immediately for New York and flies to Europe, where he'll do a bit of touring. In July, he reports to Switzerland to star in Walt Disney's "Third Man on the Mountain." Then in the fall he has a Broadway play he would like to do.

★ ★ ★

That doesn't sound as if he'll be returning to the ivied halls.

"Some of the most educated people have never been to college," Jim reasoned. He added that his mother never went past high school although she holds 11 honorary degrees.

One of the reasons he may have left Harvard was that the university has no undergraduate drama courses.

★ ★ ★

He told of visiting the famed Actor's Studio in New York, where actors did a scene, then criticized each other. He felt the actors were unable to communicate with each other. On the other hand, he wasn't so sure they were able to understand the learned critique of the studio major domo, Lee Strasberg.

Ten Arrested in Vice Raid

City Police Close Trap on 555 Nebraska Ave. Early Sunday Morning

Ten persons were arrested early Sunday morning in a Pontiac police vice squad raid on 555 Nebraska Ave.

Charged with maintaining and operating an illegal gambling place was the occupant, William H. Robinson, 36. Nine others were charged with loitering. They were:

Charles E. Martin, 30, of 70 Lafayette St.; James P. Power, 37, of 106 W. Beverly Ave.; William Johnson, 23, of 555 Nebraska; Marlow H. Ross, 37, of 290 N. Paddock St.; Thomas N. Jones, 28, of 290 N. Paddock; Robert T. McCullum, 38, of 96 Clovese St.; Virginia Ayers, 21, of Detroit; Mary Robinson, 43, and Dickie Johnson 26, of 555 Nebraska.

William H. Robinson and Mary Robinson pleaded not guilty today in municipal court. They will be tried on Wednesday

The other eight pleaded guilty and Judge Cecil B. McCallum fined them $10 or 2 days

★ ★ ★

The raid was conducted by Sgt. John DePauw and Officers Gerald Navarre and Earl Skrobeck.

Fisher Stays in Hospital

HOLLYWOOD (AP)—Singer Eddie Fisher continued under observation in Cedars of Lebanon Hospital today after suffering a mild appendicitis attack Saturday night. Doctors said his condition is good and there are no plans now for an operation.

Air pressure which is 22,116 pounds per square foot at sea level, diminishes to about 280 pounds per square foot at an elevation of 50,000 feet.

BLUE SKY DRIVE-IN THEATRE
FE 4-4611
2150 OPDYKE RD.
NOW SHOWING
CLARK GABLE • BURT LANCASTER
TOGETHER! In all the seven seas never two like these!
TERRIFIC!.. In the mightiest adventure the oceans ever unleashed!
RUN SILENT, RUN DEEP
PLUS
SLIM CARTER
MAHONEY • ADAMS • HOVEY
A UNIVERSAL-INTERNATIONAL PICTURE

10:45 A. M. to 1 P. M. 25c
1 P. M. to 5 P. M. 50c
Nites - Sun. - Holidays ...60c
Children 20c
EAGLE DRIVE-IN THEATRE
W. C. SMITH CIRCUIT
NOW Thru TUES.
COLUMBIA PICTURES presents
Randolph SCOTT
at his mightiest!
DECISION AT SUNDOWN
starring JOHN CARROLL
TECHNICOLOR
—PLUS—
NOTHING CAN STOP THE FLYING HORROR OF
RODAN!
THE FLYING MONSTER
print by TECHNICOLOR

WALKER DRIVE-IN THEATRE
MAPLE ROAD EAST OF WALLED LAKE
MA 4-3135
NOW PLAYING
DAVID O. SELZNICK'S production of
A FAREWELL TO ARMS
ERNEST HEMINGWAY'S
starring ROCK HUDSON
JENNIFER JONES
VITTORIO DE SICA
CINEMASCOPE
COLUMBIA PICTURES presents
DANA ANDREWS
DONNA REED
THREE HOURS TO KILL
Color by TECHNICOLOR
co-starring DIANNE FOSTER
Screen Play by RICHARD ALAN SIMMONS and ROY HUGGINS
Produced by HARRY JOE BROWN • Directed by ALFRED WERKER

WATERFORD DRIVE-IN THEATRE
THE FAMILY DRIVE-IN
Phone ORlando 3-2683
Cor. Williams Lake-Airport Roads—Box Office Opens 7:15 P.M.
LAST TIMES TONIGHT
ONE MAN AGAINST A TOWN GONE MAD WITH LUST!
JEFF CHANDLER
"Drango"
The Pajama Game
in WARNERCOLOR from WARNER BROS.
starring Doris Day
John Raitt • Carol Haney • Eddie Foy, Jr.

OAKLAND DRIVE-IN
PHONE FEDERAL 2-4851
MODERNLY AIR CONDITIONED
HURRY — LAST 2 DAYS
FEATURES AT 1:00—4:00—6:45—9:45
MARLON BRANDO • MONTGOMERY CLIFT • DEAN MARTIN
the Young Lions
CINEMASCOPE
WEDNESDAY
A Holiday in Hilarity
Paramount presents
CLARK GABLE • DORIS DAY
IN THE PERLBERG-SEATON PRODUCTION OF
TEACHER'S PET
starring GIG YOUNG • MAMIE VAN DOREN
A PARAMOUNT RELEASE

STARTS TODAY
at
MIRACLE MILE
SHOPPING CENTER
S. Telegraph at Square Lake Rd.
The Strange Dances of Arizona's Famous
"HOPI" INDIANS
2-Free Shows Daily
4:30 P.M. and 9 P.M.
From Now Until Saturday Nite
Added Attraction
FOREIGN CAR AUTO SHOW
Courtesy of
AUTO EUROPE, Inc.
"Family Attractions at Miracle Mile Shopping Center"
All Stores Open by 10 A.M. 'til 9 P.M. Daily

FIRST TIME KEEGO
IT'S TREMENDOUS! A DRAMA OF LOVE AND CONFLICT!
M-G-M PRESENTS IN MGM CAMERA 65
MONTGOMERY CLIFT
ELIZABETH TAYLOR
EVA MARIE SAINT
RAINTREE COUNTY
co-starring NIGEL PATRICK • LEE MARVIN
Print by TECHNICOLOR
SHOWN ONLY at 8:20
7:00 P.M. ONLY
FREE PARKING AFTER 6 P.M.
Diamond Safari

PONTIAC DRIVE-IN Theatre
FE 5-4500 — SHOWS NIGHTLY RAIN OR SHINE
1 BLK. NORTH OF TELEGRAPH RD.
TONIGHT—TUESDAY
CLARK GABLE • BURT LANCASTER
TOGETHER! In all the seven seas never two like these!
TERRIFIC!.. In the mightiest adventure the oceans ever unleashed!
RUN SILENT, RUN DEEP
AND
SLIM CARTER
MAHONEY • ADAMS • HOVEY
STARTS SUNDAY "RAINTREE COUNTY"

COMMERCE Drive-In Theater
EM 3-0661
SOUTH END OF UNION LAKE RD. OPEN 7:00 P.M.
TONIGHT
Paramount presents
HENRY FONDA • ANTHONY PERKINS
in a PERLBERG-SEATON PRODUCTION
THE TIN STAR
PLUS
THE WHOLE TOWN'S GONE OVERBOARD
to SEA the comedy of the year!
DOCTOR AT SEA
starring DIRK BOGARDE
BRIGITTE BARDOT • BRENDA DE BANZIE
JAMES ROBERTSON JUSTICE
in VistaVision • A REPUBLIC RELEASE

STRAND
AIR CONDITIONED COMFORT
OPEN 10:45
NOW 2 ACADEMY AWARD WINNING HITS RETURN
MGM's KING SOLOMON'S MINES
in TECHNICOLOR
DEBORAH KERR
STEWART GRANGER
AND
MGM's SEVEN BRIDES for SEVEN BROTHERS
in COLOR and CinemaScope
Jane Powell • Howard Keel
NEW LOW ECONOMY ADMISSION PRICES!
25¢ 10:45 A.M. to 1 P.M.
50¢ AFTER 1 P.M.
65¢ EVE. SUN. HOLIDAYS
25¢ CHILDREN ALWAYS
Wednesday
Fraulein
CINEMASCOPE
COLOR by DE LUXE
starring DANA WYNTER • MEL FERRER
DOLORES MICHAELS

Khrushchev Sold on Truth of His Marxist Beliefs

(This is the last of a series by a former Moscow correspondent on the personality and policies of Russia's Nikita Khrushchev.)

By CHARLES H. KLENSCH

LONDON (UPI)—Nikita Khrushchev's career shows that positive thinking can be just as powerful over on the other side of the Iron Curtain.

"You have to look away from his wide-open, baby-blue eyes," a former Moscow diplomat admits, "because in another moment he would make you believe he's just as honest and open-hearted as he looks."

★ ★ ★

He displays a doggest, unequivocating and apparently unshakeable belief in Marxism and, in communism's ultimate triumph.

It's as though he had accepted this as an article of faith at an early age and has never questioned its basic truth.

I once heard him say in Moscow that "only a fool is completely certain and thinks he knows everything." But he's never at a loss for words and has a ready answer for any question fired his way.

Unlike the remote Stalin, he goes out of his way to match wits with Westerners.

In 1957 alone he took on a dozen star reporters from America and Britain at a free-swinging private interview in his modestly furnished office at Communist Party headquarters a few blocks from the Kremlin.

Khrushchev also revels in the free-for-all banter that takes place around the head table at the dozens of receptions in the Kremlin and at foreign embassies in Moscow.

EXPLAINS BELIEFS

When he explains his Marxist beliefs to unbelievers—the "slave writers of the capitalist press" and the diplomatic envoys of the "imperialist ruling circles"—he adopts the patient intensity of an evangelist speaking to an agnostic.

"I am sometimes told I insist too often that socialism will . . . gain the upper hand over capitalism. Yes, I am absolutely sincere . . . all of us Soviet people are convinced that in peaceful competition between the two systems the socialist system will be victorious."

Westerners generally are prepared to accept that a man who prospered and came to power under Communism is sold on the system.

★ ★ ★

But when he declares with apparently equal conviction that the Hungarian people supported and applauded Soviet intervention in Hungary, Westerners tend to conclude he's either a liar or a fool, and today there are few who dismiss him as a fool.

When an equally outspoken British Tory MP taxed him with his statements on Hungary in an interview last fall, Khrushchev replied sharply that there were two kinds of "truth"—Communist and capitalism.

This is Khrushchev at his most perplexing—and most dogmatic.

He seems to see it as a simple Marxian equation:

—The Communists know better even than the working man himself what is best for the working class interests in the long run.

—The Soviet Union has the oldest and most experienced Communist Party, therefore it is best qualified to direct other Communists.

—Therefore, anyone who took up arms against the Soviet Union or the Hungarian regime was acting —however "inadvertently"—as a tool for the "imperialists." And in restoring the Hungarian regime, Russia was acting in the "higher" or "real" interests of the Hungarian people.

★ ★ ★

This dogma-ridden side of Khrushchev's character also covers such things as the outcome of an all-out nuclear war:

"It would be the last war capitalism would produce and it would be the end of capitalism. . . . Man would live on, though not by capitalism, which would be irrelevant to his needs."

Even when he's pulling your leg, however, it's often hard to tell how much is Marx and how much malarky. He once illustrated his distaste for capitalism with this anecdote:

"If the whole world would eat castor oil and castor oil would mean greater profits to him, the capitalists wouldn't worry about how it affected the human organism.

"He would feed everybody castor oil. This would give him great profits and he would be satisfied. This is the essence of capitalist production."

At other times it's difficult to decide how much of his talk is boosting, how much boasting and how much conviction.

Just recently Khrushchev declared matter-of-factly that "the time will soon come" when American capitalism will take its hat off to Russian "socialism" as the superior system.

He looked forward to the day Russia would be out-producing the U.S. and American capitalists would come to Moscow apologizing, "what simpletons we have been not to realize this before."

A French correspondent expressed skepticism about "the final victory of communism" at a Norwegian Embassy reception in Moscow one evening.

Khrushchev bounced back that it would happen "despite your wishes or doubts — perhaps your son or grandson will be a Communist!"

Vyacheslav Molotov, then foreign minister, but later exiled for his "conservative" views, interrrupted: "Not his grandson —his son. I am sure he will live to see his son a Communist."

Khrushchev roared with laughter and jabbed the stony-faced old Bolshevik: "Molotov is in a hurry."

BOARDING HOUSE



OUT OUR WAY



HALF ACRE CASTLE

John Morris



You'll Relax More Easily Tonight...

by chewing on a smooth, satisfying piece of Wrigley's Spearmint Gum.

Buy some today.



You'll Find

PROFITABLE OPPORTUNITIES

Every Day in the Pontiac Press Want Ad Section

Take advantage of this easy way to solve all your buying and selling problems.

To Place Your WANT AD

DIAL FE 2-8181

THE GIRLS

by Franklin Folger



"Hold it, Ruth, until I move the car — George will think I ran into the place!"

BOOTS AND HER BUDDIES

By Edgar Martin



THE BERRYS

By Carl Grubert



DIXIE DUGAN

By McEvoy and Strieber



ALLEY OOP

By T. V. Hamlin



CAPTAIN EASY

By Leslie Turner



NANCY

By Ernie Bushmiller

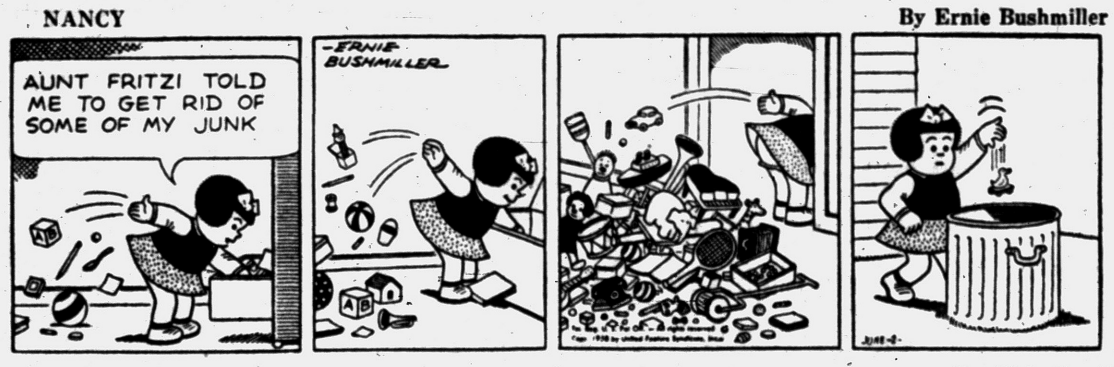

MORTY MEEKLE

By Dick Cavalli

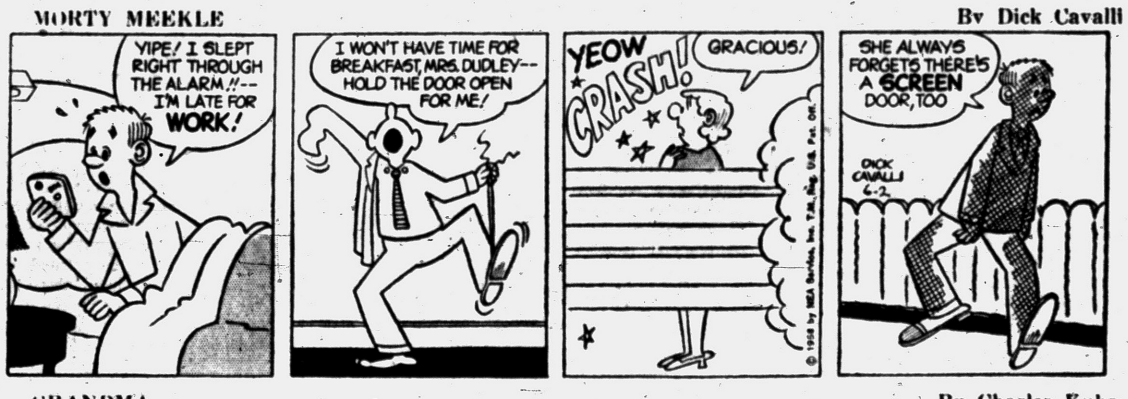

GRANDMA

By Charles Kuhn

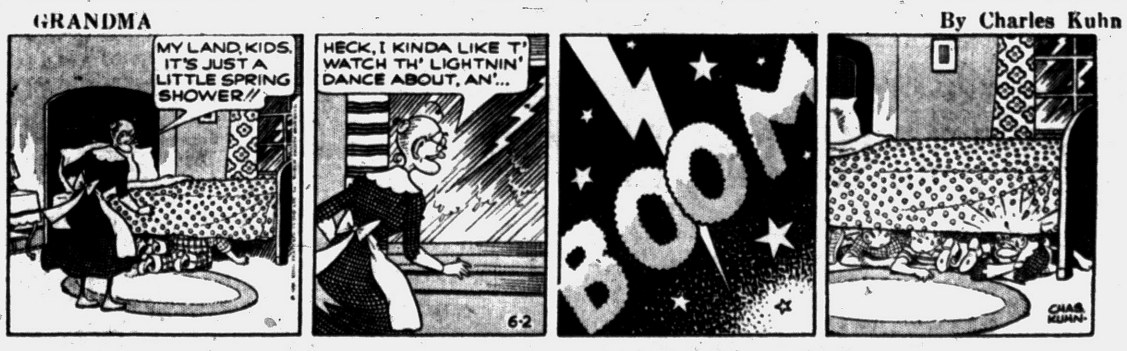

DONALD DUCK

By Walt Disney

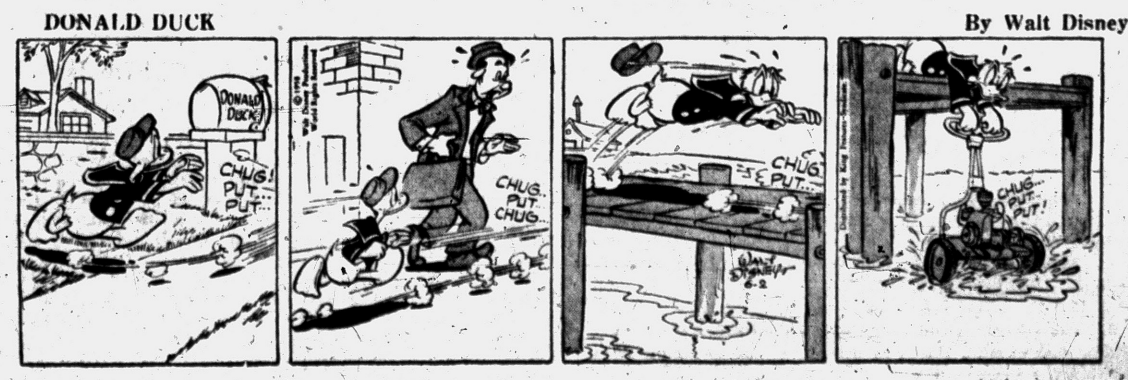

Grain Futures Drop Sharply

CHICAGO (AP) — Grain futures came under heavy selling today in early Board of Trade dealings and prices broke sharply all along the line.

★ ★ ★

Some traders said it was the most bearish market seen in their pits in many weeks and that offerings far exceeded the point of absorption.

In some of the pits dealers said it was extremely difficult, and at times impossible, to keep abreast of the activity. Liquidation was in consequence of rainfall during the weekend.

★ ★ ★

There appeared little or no tendency toward rallies as trade neared the end of the first hour. At that time wheat was 1⅜ to 1¾ cents lower, July $1.84¾; corn 1⅛ to 3 cents lower, July $1.28¾; oats ⅞ to 1¼ lower, July 61¼; rye 1⅞ to 3 cents lower, July $1.22⅛; soybeans 1⅜ to 2⅛ lower, July $2.27½; lard 5 to 7 cents a hundred pounds lower, July $12.52.

Grain Prices

CHICAGO GRAIN

CHICAGO, June 2 (AP) — Opening grain prices:

Wheat—		Oats—	
July	1.85½	July	61½
Sep.	1.88½	Dec.	66
Dec.	1.93¾	Mar.	68
Mar.	1.98	Rye—	
Corn (old)—		July	1.22½
July	1.28¾	Sep.	1.24¾
Sep.	1.24½	Dec.	1.28¼
Dec.	1.20	Mar.	1.29¾
Mar.	1.25	Lard—	
Corn (new)—		July	12.60
Dec.	1.21½	Sep.	12.15
Mar.	1.23¾	Oct.	11.97



GERALD W. KEHOE

UAW Local 596 Elects Officers

Grant Ending Term as President in Favor of G. W. Kehoe

New president of Fisher Body Local 596, UAW, is Gerald W. Kehoe, 46, of 14 Cross St.

Kehoe, a maintenance department employe who has served the local as shop committee chairman four times, replaces Harold A. Grant, president the past five years.

★ ★ ★

Grant, who did not seek re-election last week, was elected shop committeeman at large.

Others who will take over for two-year terms at installation ceremonies Sunday in Lincoln Junior High School:

Lawrence J. Hartley, vice president; Raymond Norman, financial-secretary; Mrs. Merideth Harding, recording-secretary; Joseph Zeleski, guide; Henry Baker, sergeant-at-arms; and Lawrence Hartman, shop committee chairman.

Elected to one-year terms on the shop committee were William Medlock, Wallace Newman, Clyde Hollead and Spurgeon Grazes. Randel Hardy was elected to a one-year term as skilled trades representative on the shop committee.

★ ★ ★

Thomas Clarkson was elected to a four-year term as trustee on the executive board.

The Great lakes comprise the largest body of fresh water in the world.

MARKETS

Produce

FRUITS

Apples, Northern Spy, bu.	$5.50
Apples, Steele Reds, bu.	5.50

VEGETABLE

Asparagus, (bchs.) doz.	1.75
Chives, doz.	1.75
Dill, (bchs.) doz.	1.00
Leeks, (bches.) doz.	2.00
Onion, dry 50-lb.	3.00
Parsley Root, (bchs.) doz.	1.50
Potatoes, fancy, 50-lb. bag	2.10
Radishes, red, (buhs.) doz.	.95
Radishes, white (bchs.) doz.	1.10
Rhubarb, outdoor (bchs.) doz.	1.00
Tomatoes, hothouse, 8 lb. (bskt.)	3.00
Turnips, (bchs.) doz.	1.75

GREENS

Collard, bu.	2.50
Kale, bu.	1.25
Mustard, bu.	1.25
Sorrell, bu.	1.25
Spinsch, bu.	1.25
Turnips, bu.	1.25

LETTUCE—SALAD GREENS

Lettuce, leaf, bu.	1.75
Romaine, bu.	2.50

DETROIT EGGS

DETROIT, June 2 (AP) — Eggs: F.O.B. Detroit, cases included, Federal-State grades:

Whites: Grade A jumbo 46; extra large 42-43; wtd. avg. 43; large 40-41, wtd. avg. 40; medium 34-37, wtd. avg. 35; small 30-31, wtd. avg. 30½. Grade B large 38-39, wtd. avg. 38. Browns: Grade A extra large 41; large 40; medium 34; checks 30.

Commercially graded — Whites: Grade A jumbo 39-41; extra large 37½-38½; large 37-38; medium 34-35; Grade B large 34. Browns: Grade A jumbo 40-41; extra large 37-38; large 36-37½; medium 32½-34; Grade B large 32-35.

Poultry

DETROIT POULTRY

DEROIT, June 2 (AP) — Prices paid per pound, F.O.B. Detroit, for No. 1 quality live poultry up to 10 a.m.:

Heavy type hens whites 26, reds 29; light type 17-18; heavy broilers or fryers (2½-3½ lbs.) whites 25-26; caponettes (5-6 lbs.) 26-28.

Livestock

DETROIT LIVESTOCK

DETROIT, June 2 (AP) (USDA) — Cattle, salable 3000. Bulk early supply slaughter steers, mostly 1000-1150 lb., good and choice grades predominating; heifers in limited supply, few more than last Monday; only around 15-20 per cent supply; about 200 head stockers and feeders in run; steers under 1100 lb. opening active, full steady; over 1100 lb. slow, few sales steady; cows active, fully steady to strong; good to low choice steers 25.50-27.00; bulk choice steers 900-1190 lb. 27.50-28.50; few loads 1150-1230 lb. steers 27.00-28.00; about 5 loads average to high choice 990-1090 lb. 29.00; load high choice 1135 lb. steers 29.25; utility and standard steers 21.50-25.50; good and choice heifers 750-790 lb. 25.00-25.50; utility cows 18.50-21.00; canners and cutters 14.50-18.50.

Hogs, salable 700. Butchers fully steady; sows 50 cents higher; mixed lots U.S. No. 2 and 3 180-240 lb. butchers 22.75-23.00; No. 1 and 2 190-240 lb. 23.25-23.50; few lots mostly No. 1 200-234 lb. 23.65-23.75; mixed No. 2 and 3 240-300 lb. 21.50-22.50; mixed grades sows 300-400 lb. 19.50-20.75; No. 2 and 3 400-600 lb. 18.00-19.25.

Vealers, salable 200. Fully steady; choice to prime vealers 31.00-36.00; standard and good 25.00-31.00; cull and utility 15.00-25.00.

Sheep, salable 1000. Receipts likely to fall short of early estimate, with only around 500 in early run; trade not fully established on slaughter classes.

Servicemen's Pay Higher as of Today

WASHINGTON (UPI)—If you're one of the nation's 2,500,000 active and retired servicemen, chances are you'll get a fatter pay check from Uncle Sam at the end of this month.

A new law grants a $576,438,000 military pay hike in an effort to attract and keep skilled men in uniform. It was passed by Congress May 12, signed by President Eisenhower eight days later and took effect yesterday.

All military personnel with more than two years service will get higher pay except for a handful who have spent years in lower grades without promotion.

The act also awards a 6 per cent hike in pay of retired military personnel.

The law is an outgrowth of the so-called Cordiner report which last year urged a sizable step-up in military pay. It embodies features designed to help keep valuable officers and men in uniform.

House Approves Hike on White Collar Pay

WASHINGTON (UPI) — The House overwhelmingly approved today a 10 per cent pay boost, retroactive to Jan. 1, for one million government workers.

The measure will cost an estimated 542 million dollars a year.

It means a 10 per cent increase, retroactive to Jan. 1, for employes in the Classified Service, Foreign Service, Veterans Administration Department of Medicine and Surgery and the legislative and judicial branches.

The Senate has approved a 7½ per cent raise for the white collar workers. If the House passes the 10 per cent, as expected, the matter would have to be settled in a joint conference.

Stocks Press to New Highs

NEW YORK (AP)—The stock market moved further into new high ground for 1958 in active early trading today.

Key issues rose from fractions to around a point.

Industrials accounted for most of the gains. Lesser strength was shown by rails and utilities.

★ ★ ★

Steels, aircrafts and chemicals did well. The market was resuming its rise of Thursday when it reached a new peak for the year despite the uncertainties of the long Memorial Day weekend.

The weekend brought news of a more stabilized political condition in France as well as expectations of a sharp rise in the steel industry operating rate, a drop in the number of workers receiving jobless pay and a spring rise in gasoline sales.

Gains of about a point were made by Goodyear, Douglas Aircraft, Du Pont and Illinois Central.

★ ★ ★

The opening was active and some sizable blocks changed hands. Goodrich, after opening unchanged, sold at the same price on a huge block of 10,000 shares.

New York Stocks

(Late Morning Quotations)

Admiral	10
Air Reduc	59.4
Allied Ch	76.1
Allied Strs	41.5
Allis Chal	23
Alum Ltd	27.4
Alcoa	69.6
Am Airlin	18.7
Am Can	48
Am Cyan	47
Am M & Fdy	35.1
Am Metal	22.4
Am Motors	13
Am N Gas	61.2
Am Rad	12.1
Am Seating	28.6
Am Smelt	46
Am Sugar	30.6
Am Tel & Tel	179.1
Am Tob	83
Am Viscose	28.4
Anaconda	46.1
Anac W&C	51.2
Armco Stl	50
Armour & Co	14.2
Armst Ck	25.3
Atchison	21.6
Atl Cst Line	31.6
Atl Refin	36.1
Avco Mfg	6.5
Balt & Ohio	29.1
Bendix Av	51.4
Benquet	1.1
Beth Steel	42.6
Boeing Air	41.3
Bohn Alum	16.7
Bond Strs	16.6
Borden	66.5
Borg Warn	28.1
Brist My	65.4
Brun Balke	37.6
Budd Co	14
Burroughs	32.2
Cal Pack	44.6
Calum & H	13.7
Campb Soup	41.4
Can Dry	18
Cdn Pac	26.3
Capital Airl	15.5
Carrier Cp	41.6
Case, JI	20
Cater Trac	61.3
Ches & Oh	54.6
Chrysler	46.3
Cin Mil M	34.5
Cities Svc	53.5
Clark Equip	44.4
Cluett Pea	40.4
Coca Cola	114
Colg Palm	61
Col Brd A	29.7
Colum Gas	18.7
Comw Ed	48
Con Edis	55.1
Con N Gas	48.1
Consum Pw	53.2
Cont Ilnk	39.5
Cont Can	50.3
Cont Cop & S	10
Cont Mot	9.4
Cont Oil	49
Corn Pd	41.7
Curtis Pub	8.5
Deere	35.5
Det Edis	39.7
Dis C Seag	29.2
Doug Airc	59.4
Dow Chem	54.6
Du Pont	178.6
East Air L	33.7
East Kod	104
Eaton Mfg	43.4
El Auto L	30.6
Emer Rad	6.6
Erie RR	7.6
Firestone	84.7
Food Mach	55.4
Ford Mot	40.4
Freept Sul	90
Frueh Tra	11.4
Gen Dynam	57.7
Gen Elec	60
Gen Fds	59.2
Gen Mills	74.2
Gen Motors	39
Gen Shoe	23.1
Gen Tel	49
Gen Time	19.3
Gen Tire	26
Gillette	36.4
Goodrich	58.4
Goodyear	77.4
Grah Paige	1.3
Gt No Ry	37.1
Gt West S Pf	141
Greyhound	16.2
Gulf Oil	113.7
Herch Croc	59.2
Homestk	43.3
Ill Cent	33.1
Indust Ray	18.7
Ing Rand	74.6
Inland Stl	89.2
Inspir Cop	31.6
Interlak Ir	20
Int Bus Mch	349
Int Harv	34.1
Int Nick	77.2
Int Paper	99
Int Shoe	39.1
Int Tel & Tel	35.1
Isl Crk Coal	36.4

Jacobs	7
Johns Man	37.7
Jones & L	40.7
Kelsey Hay	31
Kennecott	89.1
Kimb Clk	56.3
Kresge, SS	28.2
Kroger	75.5
LOF Glass	80
Lib McN&L	9.4
Ligg & My	70.3
Lockh Airc	47.6
Loew's	16
Lone S Cem	31.7
Lorillard	56.4
Mack Trk	25.5
Martin Co	33.4
May D Strs	41.1
Mead Cp	34.6
Merck	51.5
Merr Ch & S	18.3
Mpls Hon	90.6
Minn M&M	82
Minn P&L	33.4
Monsan Ch	30.5
Mont Ward	35.3
Mot Prod	42
Mot Wheel	13
Mueller Br.	25.7
Murray Cp	25.7
Nat Bisc	49.2
Nat Cash R	63.3
Nat Dairy	466
Nat Gyps	46.6
Nat Lead	89.2
Nat Tea	52.1
NY Central	15.1
Nia M Pw	36.1
No Am Av	31.3
Nor Pac	39
Nor Sta Pw	20.4
Nwest Airlin	15
Ohio Oil	35.1
Oliver Cp	12.1
Owens Cng	47
Owens Ill Gl	68.4
Pac G & El	56.7
Pan A W Air	16.1
Pan Epl	47.6
Parke Da	78.4
Penney, JC	93.4
Pa RR	12.3
Pepsie Cola	24.7
Pfizer	65.3
Phelps D	49.1
Philco	15.5
Philip Mo	52.6
Phill Pet	40.4
Pillsby Mills	55
Pit Plate G	72
Proct & G	50.1
Pure Oil	34.3
RCA	34.5
Repub Stl	47.7
Rex Drug	15
Reyn Met	41.1
Rey Tob B	75.3
Royal Dut	45.2
Safeway St	30.2
St Jos Lead	25.6
St Reg Pap	32.6
Scoville Mf	19.4
Seab Al RR	25.6
Sears Roeb	29.1
Shell Oil	74.2
Simmons	38.6
Sinclair	56
Socony	49.4
Southern Co	29.6
Sou Pac	44.5
Sou Ry	38.7
Sperry Rd	18.3
Std Brand	53.2
Std Oil Cal	49.5
Std Oil Ind	43.4
Std Oil NJ	53.3
Std Oil Oh	47.6
Stevens, JP	21
Stud Pack	5.1
Sun Oil	65
Suther Pap	34.4
Swift & Co	34.2
Sylv El Pd	35.5
Texas Co	66.4
Tex G Sul	19.6
Textron	10.7
Thomp Pd	46.2
Timk R Bear	37
Tran W Air	12.6
Transamer	40.4
Twenty Cen	31.2
Underwd	18.1
Un Carbide	87.2
Un Pac	29.6
Unit Air Lin	27.3
Unit Airc	62.7
Unit Fruit	48
Un Gas Cp	31.5
US Lines	28.4
US Rub	33.6
US Steel	67
US Tob	23.1
West Un Tel	19
Westg A Bk	22.7
Westg El	59
White Mot	47.4
Wilson & Co	21.4
Woolworth	45.2
Yale & Tow	25.7
Yngst Sh & T	90.4
Zenith Rad	80.2

STOCK AVERAGES

(Compiled by The Associated Press)

	30 Indust	15 Rails	15 Util	60 Stocks
Net change	+1.7	+.4	+.2	+.9
Noon Monday	252.5	94.5	80.3	171.0
Prev. day	250.8	94.1	80.1	170.1
Week ago	249.6	94.5	79.9	169.6
Month ago	249.0	92.6	80.0	168.9
Year ago	269.7	125.0	77.2	183.9
1958 high	250.8	94.5	80.2	170.1
1958 low	234.7	80.9	72.9	156.6
1957 high	280.0	134.7	77.5	188.8
1957 low	226.0	78.2	66.2	150.9

DETROIT STOCKS

(C J. Nephler Co.)

Figures after decimal points are eighths

	High	Low	Noon
Allen Electric & Equip. Co.	*	2.6	3
Baldwin Rubber Co.	13.1	13.1	13.1
Ross Gear Co.	*	25.4	26.4
Gr. Lakes Oil & Chem Co.	*	1.3	1.5
Howell Electric Motor Co.	*	5	5.1
Peninsular Metal Prod. Co.	*	8	8.4
The Prophet Co.	*	8.2	9.2
Rudy Manufacturing Co.	*	7.3	8.3
Toledo Edison Co.	14	14	14
Wayne Screw Products Co.	*	1.6	2

*No sale; bid and asked.

Donelson School Cubs Take First Train Ride

Eight members of Den 5, Pack 51, of the Donelson School Cub Scouts, Waterford Township, were taken on their first train ride Saturday to Holly by Mrs. Lois Tutor and Mrs. Melvin Hall, den mothers.

★ ★ ★

They were met by Pontiac Press columnist Joe Haas who gave them a tour of the town and served them refreshments at his home.

Really Treats 'Em

NEW YORK (UPI) — The French Champagne Producers Assn. today set up a champagne bar at the city's marriage bureau for the first June wedding couples.



Pontiac Press Photo

FIRST SHOVELFUL — Members of the Sylvan Lake Church of Christ observed ground breaking ceremonies for construction of a new auditorium and educational unit Sunday. Marvin W. Hastings (center), minister of the church which is presently located in Keego Harbor, wielded the shovel at the affair. Gene Jonas (left), finance chairman, and Francis Fought, building committee chairman, also participated in the ceremony. Construction is expected to be completed around the first of next year.

GM Belabors Union Stand; Reuther Refuses to Budge

(In the following dispatch, Walter P. Reuther, president of the United Auto Workers, explains the position of the union in the present contract talks with the "big three" auto companies and tells why the UAW members will continue working without a contract.)

By WALTER P. REUTHER

DETROIT (UPI) — In the 1958 contract negotiations, we are seeking a sensible and sane, a fair and reasonable solution to a number of pressing and compelling problems that cannot be postponed but which must be met now.

★ ★ ★

We are not seeking any advantages over management. But, on the other hand, we are not willing to permit management to use the present recession in order to gain an advantage over the workers and deny them their equity.

In these trying times, the UAW leadership is fully mindful of its responsibilities to UAW members and their families and to the nation as a whole. The UAW had made numerous constructive proposals in an effort to resolve the issues of the 1958 negotiations.

Unfortunately, these repeated efforts on the part of the union have been rejected by the corporations, which have refused to bargain in good faith and have rigidly adhered to a position of offering an extension of the old contract without change on a "take it or leave it" basis.

★ ★ ★

The union is asking for an increase in Supplementary Unemployment Benefits (SUB) and the extension of such benefits to provide unemployed workers the increased purchasing power needed to meet their family needs during this period when thousands are experiencing the hardship of unemployment.

The union seeks protection of its members on pension who have suffered hardship due to the ravages of inflation. These retired workers have earned the right to live out their lives with a measure of economic security and human dignity.

We are also asking that workers who face loss of jobs through the transfer of work from one plant to a plant in another city or as a result of abandonment of old plants, be compensated for moving their families, or be granted reasonable severance pay if there is no job available or for reason of age or other compelling personal reasons they are unable to move to a new location.

★ ★ ★

We also ask the elimination of differences in employe payments for insurance; revision of vacation pay rules so unemployed workers do not lose their earned vacation rights; correction of wage inequities between workers doing the same jobs; and wages which rise as fast as productivity.

★ ★ ★

The delegates to our GM, Ford and Chrysler conferences felt that to accept the corporations' ultimatum would be an abdication of our moral responsibility to our members, that to strike would be unwise and we would be falling into a trap set by management.

(Louis G. Seaton, General Motors vice president in charge of personnel, explains in the following dispatch why GM has insisted on a two-year extension of its contract with the United Auto Workers Union.)

By LOUIS G. SEATON

DETROIT (UPI) — On Dec. 11, 1956—more than 17 months ago—Walter Reuther told the union's Annual Skilled Trades Congress in Chicago that the UAW was going to get the "biggest wage increase in the history of our union" in 1958 contract negotiations with the automotive industry.

Despite economic conditions in the country today, Mr. Reuther, to this hour, has not changed that general position.

That frankly, is why General Motors employes who are represented by the UAW will return to work today following the holiday weekend with the agreement of more than 20 years' standing between General Motors and the UAW terminated.

In the absence of an agreement, we intend to continue to operate our plants in an orderly and efficient manner. Wages, hours of work, working conditions and benefit plans for all our employes will be continued in so far as possible as they were under the expired agreement.

In turn, we expect our employes to work in an orderly manner, carrying out their obligation to provide us with a fair day's work for a fair day's pay.

Because the UAW has not seen fit to accept our offer of a two-year extension of the agreement, these employes will not receive an immediate wage increase averaging nine cents per hour, including an increase of two cents per hour in their cost-of-living allowance.

The UAW has rejected our offer which would have provided for an average increase of 16 cents per hour for our employes over the next two years.

Under present economic conditions, the offer for settlement that General Motors made to the UAW in the current negotiations was better than the settlements we signed with the union in 1948, 1950 and 1955 viewed against the economic conditions prevailing in those years. The union hailed each of those settlements as "great steps forward in union-management relations."

At midnight Thursday, when the agreement expired, the UAW was still demanding an exorbitant and highly inflationary 48 cents per hour per employe, it still was demanding 118 changes in our national working agreement, it still was demanding 96 changes in our benefit plans, it still was demanding 9,450 changes in the local agreements in our plants.

The number and size of the UAW's demands after 60 days of negotiations are ridiculous. There are non-economic demands still on the bargaining table which, if accepted, would prevent General Motors from carrying out its responsibility to manage the business.

After 60 days of meeting with UAW representatives, it has become obvious that the constant references Mr. Reuther has made to the "give and take" of the bargaining table mean only one thing to him—"GM gives" and "UAW takes."

Set Up by Big-3 Car Firms

No-Contract Working Plan

DETROIT (AP)—Here are the no-contract working conditions set by General Motors, Ford and Chrysler for the auto workers:

★ ★ ★

1. The wage rates of the old contracts will remain in effect. These include the 22-cent cost of living allowance, holiday pay, overtime, and vacation pay.

2. The companies will continue payments from Supplemental Unemployment Benefit funds to laid-off workers. They will continue payments from pension trust funds to retired workers.

3. The companies will keep in effect life, sickness and accident insurance plans.

★ ★ ★

4. Seniority will be observed. Union stewar[illegible] [illegible]ontinue to get time off with pay for handling grievances under certain restrictions.

5. The companies will continue to recognize the union as exclusive bargaining agent.

★ ★ ★

6. The companies no longer will deduct union dues from workers' pay checks. Union membership will no longer be a condition for employment.

Lansing Girl Treated After Auto Collision

Sandra Lee Steadman, 17, of Lansing, was treated for minor injuries at Pontiac General Hospital and released Sunday after being involved in a collision on M-59, according to Oakland County Sheriff's Deputies.

Deputies said her car collided with one driven by Gordon M. Davis, 28, of 5835 Jerose St. at M-59 and Hospital Rd., Waterford Township. Davis was uninjured, said deputies.

Sentenced for Accosting for Prostitution Here

Robert C. Wright, 37, of 19 Hibbard Ct., pleaded guilty today in municipal court to accosting for an act of prostitution.

He was fined $100 or 20 days by Judge Cecil B. McCallum and went to jail. Wright was arrested Saturday night by Pontiac vice squad detectives.

Algiers Bitter Over Outcome

De Gaulle's Popularity Takes Nose-Slide as He Picks Cabinet

ALGIERS, Algeria (AP)—Signs of sharp disappointment with the newly invested government of Gen. Charles de Gaulle increased in this insurgent capital today.

From the streets of Algiers to the back offices of Government House, people were talking and acting almost as if they had been double-crossed.

★ ★ ★

After 20 days of pressure applied mainly through mass street demonstrations of near hysterical proportions throughout the country, the insurgents reached their declared goal: A Paris government headed by De Gaulle.

But, instead of the expected house cleaning in Paris, De Gaulle reached back into the roundly condemned "rule of parties" for the stalwarts of his new Cabinet.

"The same old political hacks," said one disgusted European settler here.

★ ★ ★

A particularly bitter pill was the cabinet post given the outgoing premier, Pierre Pflimlin. His effigy has been dragged through the streets of Algiers on a rope and shouts of "Pflimlin to the gallows" rang nightly.

Knots of people in cafes expressed bewilderment as to why the Gaullist deputy, Jacques Soustelle, was left off the De Gaulle list. The former governor general of Algeria has given political backbone to the insurgent move since he fled Paris to come here in support of the rebellion.

First signs of discontent with De Gaulle's actions came within hours of his investiture last night. Several hundred sullen youths grouped on Forum Square, but dispersed.

The insurgent radio continued to broadcast coded messages which in the past three weeks have been directed supposedly at secret agents in Metropolitan France.

A demonstration at Forum Square was set for tonight.

★ ★ ★

One Algiers resident said grimly: "Maybe we'll have to storm the government headquarters here again."

Detroit Youth, 13, Shot in Stomach at Walled Lake

A Detroit boy, Richard Grzebyk, 13, was reported in satisfactory condition today after being accidentally shot in the stomach with a .22 caliber rifle Sunday at Walled Lake Amusement Park.

Grzebyk, of 5665 Springwells St., had reportedly hitchhiked to the park with his brother, George, 12; Jim Kuznar, 13; Robert Johnson, 15, his brother Jerry, 14, and Terry Slone, 16, all of Detroit.

The boys went to the shooting gallery at about 2:45 p.m. after spending most of the day on rides, they told State Police Detectives from the Redford Post.

Kuznar told detectives he picked up one of the rifles, cocked it and clicked the trigger several times, then pointed it at Richard.

The boy told police he said, "Look, Rich," and the gun went off. Jack Fox of Commerce, who runs the shooting gallery, sent for a doctor and ambulance.

The mouth of the Yukon river is on the Bering sea in western Alaska.

She Lived on Grass, Weeds

Find Girl Lost for Week

RAINY RIVER, Ont. (AP) — Carol Johnson, who lived on grass and weeds during a week of wandering in dense bush near her home was reported in good condition today. She probably will be home from the hospital by midweek.

★ ★ ★

Searchers found the 11-year-old farm girl asleep beside a fallen tree Saturday, five miles from home. "Oh, I'm so glad you found me," she said. "I wasn't a bit afraid." Then she asked for some ice cream.

★ ★ ★

Doctors gave her some, then kept her on soup the rest of the day. Carol tucked away good-sized meals yesterday and told her parents, Mr. and Mrs. Walter Johnson, that she definitely did not want to eat any more grass.

Asked why she wandered away from the Johnson home 18 miles north of this town on the U.S. border, Carol replied: "I was just going out to find daddy's cattle."

★ ★ ★

She spent several freezing nights in the bush clad in a cotton blouse and jumper. She told her mother she carried her shoes so she wouldn't lose them.

News in Brief

Burglars ransacked four doctors' offices at the Pontiac X-ray Laboratories, 410 Pontiac State Bank Building over the weekend. Missing is $25 in cash.

The office of Dr. Robert O. Fagen, 510 Pontiac State Bank Building, was ransacked over the weekend. What is missing is not determined as yet.

Japanese Set June 27 for Detroiter's Verdict

YOKOHAMA, Japan (AP)—The Yokohama District Court said today it will hand down a verdict June 27 in the case of U.S. Army Specialist Gregory Kupski of Detroit, Mich.

Kupski, 23, is accused of murdering Kazue Eikawa, a 25-year old Japanese woman who was found strangled and nude in a Yokohama alley Nov. 17.

The soldier pleaded innocent to the charge but admitted having been with the woman the night she was killed. If convicted he could be sentenced to death.

For as little or as much

As you wish to invest — You can have a stake in the growth of America's leading industries.

PHONE OR WRITE FOR FULL INFORMATION

C. J. Nephler Co.

818 Com. Nat'l Bank Bldg.

Pontiac, Michigan

FE 2-9119

Hours: 8:30 to 4:30

(Advertisement) (Advertisement)

Stops Constipation Due to "Aging Colon"

New laxative discovery re-creates 3 essentials for normal regularity.

As you grow older, the internal muscles of your colon wall also age, lose the strength that propels waste from the body. Stagnant bowel contents become so dry and shrunken that they fail to stimulate the urge to purge.

Relief, doctors say, lies in a new laxative principle. Old-style bulks and moisteners may create gas, take 3 or 4 days for relief. Old-style salts and drugs cramp and gripe the entire system. Of all laxatives, only new COLONAID gives you its special 3-way relief that works only on the lower colon (area of constipation).

(1) COLONAID moisturizes dry, hardened waste for easy passage without pain or strain. (2) COLONAID's unequalled rebulking action helps retone flabby colon muscles. (3) And COLONAID acts gently, on the nerve reflexes that stimulate the vital "mass movement" of your lower colon.

COLONAID relieves even chronic constipation overnight; is so gentle it was hospital proved safe even for women in critical stages of pregnancy. And COLONAID won't interfere with absorption of vitamins or other food nutrients. Get COLONAID, today!

THE SPECIALTY OF THE HOUSE In Oakland County's Newest Most Beautiful Cocktail Lounge

An atmosphere of complete relaxation, cocktails the way you like them, and a luncheon and dinner menu to please the most discrimminating palate.

COCKTAILS LUNCHEONS DINNERS

Fine foods

● Businessmen's Lunches Served Daily ●

Open 11 A.M. to 2 A.M.

Henry's Miracle Lounge

(Formerly Henry's Bloomfield Inn)

Miracle Mile Shopping Center Telegraph at Square Lake Road

NEW IDEAS NOW AT PONTIAC'S ORIGINAL DO-IT-YOURSELF STORE

MAC-O-LAC Ready Mixed Colors ● Durable ● Scrubbable Regular $6.39 Reduced to Only $4.99 Gal.

POLYESTER Vinyl Linoleum 9' Wide Now Only 89¢ Sq. Yd.

4 DRAWER CHEST Ready to Paint Sturdy Construction ONLY $8.95

9x12 1st Quality LINOLEUM RUG Only $3.79

Long Life HOUSE PAINT Only $4.25 Gal.

Armstrong VINYL ASBESTOS Only 8¢ Ea.

DO IT YOURSELF MART

Open Tues., Wed., Thurs., Sat. 8 to 6 P.M. — Mon. and Fri. 9 to 9

256 So. SAGINAW Free Parking FEderal 2-1026

Gas Economizer Put on Market

DETROIT (AP)—AC Spark Plug Division of General Motors Corp. has brought out a fuel pressure regulator, designed to save on gasoline and boost car engine performance. The 12-ounce device is mounted between the fuel pump and the carburetor.

The device is called "ACon-o-Mizer."

★ ★ ★

AC is manufacturing the regulator for sale in the replacement market. Price will be $9.90 including necessary fittings. The unit, weighing 12 ounces, is designed for installation at garages, car dealers, service stations and other automotive outlets.

AC engineers said the regulator cuts fuel pressure when it should be cut—at idling or normal cruising speeds—and increases pressure when it is needed for extra bursts of power.

This virtually ends flooding, stalling and the fuel waste that go with those conditions, AC reported.

★ ★ ★

When the driver "steps on the gas" the regulator provides for increased fuel pressure. This increased pressure insures that enough fuel will be delivered to the engine to produce the desired performance.

Car Bids to Be Opened by Waterford Board

There are only two items scheduled for tonight's Waterford Township Board meeting, according to Supervisor Elmer Johnson and Clerk James Seeterlin.

Bids on two new police cars will be opened at 8 p.m. and insurance policies covering township personnel and equipment will be awarded.

Bulgarians Happily Greet Khrushchev in Congress

VIENNA, Austria (AP) — Bulgarian Communists gave Soviet Premier Nikita Khrushchev a big ovation when they opened their party congress today in Sofia, Budapest radio reported today.

★ ★ ★

Khrushchev's visit, which had not been announced in advance, caused speculation here. Some Austrian newspapers said he went to Sofia to help the Bulgarian party leader, Todor Zhivkov, compose quarrels within his party.

Food-Wages Ratio Compared to 1952

WASHINGTON (UPI) — The National Association of Food Chains reported today that the average U.S. factory worker now works almost an hour less than he did in 1952 to buy a bag of food costing $9.17.

It said the gain was achieved despite increases in government's consumer food price index.

In 1952, the association said, the typical worker put in 5 hours and 41 minutes to earn a bag of food costing $9.17. In April of this year, the same bag cost $9.24 — but the worker paid for it with only 4 hours and 44 minutes on the job.

The association took 20 representative items from the April consumer price indev and applied labor department figures for hourly earnings for the same month of the "average production worker." It compared these with the corresponding figures for the "peak period" of August, 1952.

Many a girl who dotes on romance finds she has married the antidote . . . One of the movies now playing on TV is so old that it shows Charles Coburn marrying the girl instead of giving her away. —Earl Wilson.

Top Business Leaders Disagree on Recession Cure

Blame Law of Supply-Demand Breakdown

WASHINGTON (AP) — A group of top industrialists and business leaders agreed today that the chief cause of the recession was a breakdown of a major economic principle — the law of supply and demand.

But they disagreed on ways to bring the two back into balance and on the role the government should play in revitalizing the economy.



Pontiac Press Photo

NEW ENTRANCE — The new front entrance to the Pontiac YMCA building will be formally opened today in time to serve the Summer Fun Club and youngsters enrolled in the annual Rotary-YMCA learn-to-swim program. Built at a cost of $7,500, the entrance was made necessary by the leveling of part of the hill next to the building which has been made into a parking lot. The entire hill will be leveled eventually as an outdoor play area plus larger parking lot.

Some suggested tax cuts. Several advocated stepped-up government expenditures for public works and other projects. Others called for curbs on labor union powers.

A task also was delegated to business itself — to give the consumer more attractive products at lower prices.

★ ★ ★

The views were given in response to a questionnaire sent out Feb. 17 by the Senate Finance Committee, which last year began a study of the country's financial condition.

The replies showed that most of the 14 executives believed the nation had just about reached the bottom of the slump.

Two company presidents — Ralph Cordiner of General Electric and F. W. Ecker of Metropolitan Life Insurance — said the government should play its major function in providing financial help to the unemployed and in encouraging sound monetary policies. While taxes may be high, they doubted the wisdom of cutting them now.

★ ★ ★

However, Harlow H. Curtice, president of General Motors, said an across-the-board tax cut would be the simplest and most effective move for the government to make. He said the psychological impact would go a long way toward restoring confidence in the economy.

Several others advocated tax cutting only as a last resort.

Presidents J. W. Keener of the B. F. Goodrich Co., F. E. Jerome of the Seattle First National Bank and Porter M. Jarvis of Swift and Co. called for a sit-tight policy on the part of the government, at least for the time being.

★ ★ ★

The possibility of increased government spending was cited as a stopgap measure by Curtice; S. C. Beise, San Francisco banker; Eugene Holman, chairman of the Standard Oil Co. of New Jersey; and Edmund Fitzgerald, president of Northwestern Mutual Life Insurance Co., Milwaukee, Wis.

Most of the 14 took the view that deficit financing by the government had not contributed greatly to the inflationary spiral. However, they said surpluses should be accumulated when the economy is expanding so that more money is available for government help in slump periods.

Deaths Elsewhere

By THE ASSOCIATED PRESS

GLENWOOD, Minn. (AP) — John Bohmer, 89, a dean of American small town banking, died yesterday. Bohmer founded the Brooten (Minn.) State Bank in 1894 and served as president until his retirement in 1954.

★ ★ ★

NEW YORK (AP)—Mary Welch, 35, actress who had an important role in the current Broadway play "Sunrise at Campobello," died Saturday of blood complications. Miss Welch, in private life Mrs. Davis White, was born in Charleston, S. C.

★ ★ ★

SANTA CRUZ, Calif. (AP)—Rod Waggoner, 86, veteran press agent whose client list read like a show world Who's Who, died Saturday. He was a press agent for more than 60 years, 10 of them with RKO Pictures.

★ ★ ★

AMES, Iowa (AP)—Cecil M. Hewitt, 74, vice president emeritus of Bradley University, Peoria, Ill., died yesterday of a heart attack. He was emeritus professor of mechanical engineering, which he taught for 35 years. He was born in Morning Sun, Iowa.

★ ★ ★

CARLISLE, Pa. (AP)—Dr. Montagu Frank Modder, 67, visiting professor of English at Dickinson University and a writer and illustrator for magazines and newspapers, died Saturday. Modder, who had been a professor of English at Beloit (Wis.) University for 22 years, was born in Colombo, Ceylon.

★ ★ ★

CASHIERS, N. C. (AP)—Miss Dorothy Doan Henry, 63, founder of the Cleveland Police Department's women's bureau and widely known welfare worker, died Saturday.

Milford Student, 21, Found Dead in Barn

A Milford High School pupil, Merlin A. Yager, 21, was found hanging in the barn on his sister's property Saturday night.

He had been living with his sister's family, Mr. and Mrs. Merrick Conroy, of 276 St. Johns St., Highland.

Yager left school to join the Navy from 1954 to 1957, and upon his discharge returned to finish his high school education.

NOTICE OF ELECTION, SCHOOL DISTRICT of the City of Pontiac, Oakland County, Michigan.

To all Qualified Electors of the School District of the City of Pontiac, Michigan. Notice is hereby given that the Annual Election for the purpose of electing two members to the Board of Education for terms of four (4) years each, said terms ending June 30, 1962, will be held Monday, June 9, 1958, from 7:00 a.m. to 8:00 p.m. Eastern Standard Time.

Candidates Nominated Are:

For Four Year Terms Ending June 30, 1962.

WALTER L. GODSELL
ELSIE K. MIHALEK
CHARLES M. TUCKER JR.

Voting Booths, Ballot Boxes, and all other necessary materials for conducting the election will be provided at the following precinct locations:

A—Bagley School, 320 Bagley
B—Webster School, 640 W. Huron
C—Crofoot School, 280 W. Huron
D—County Office Bldg., 1 Lafayette
E—Lincoln Jr. High, 131 Hillside
F—Owen School, 43 E. Columbia
G—LeBaron School, 595 E. Beverly
H—Emerson School, 859 Emerson
I—Baldwin School, 40 E. Howard
J—Longfellow School, 31 N. Astor
K—Wilson School, 511 S. Sanford
L—McConnell School, 245 S. Paddock
M—Eastern Jr. High, 25 S. Sanford
N—Central School, 101 E. Pike
O—Hawthorne School, 1400 N. Telegraph
P—Jefferson Jr. High, 600 Motor
Q—Willis School, 1834 Opdyke
R—Washington Jr. High, 710 Menominee
S—Daniel Whitfield, 2000 Orchard Lake

BOARD OF EDUCATION
LOLA B. KING,
Secretary
May 31, June 2, 3, '58.

Death Notices

ALLEN, MAY 31, 1958, LYNN D., 4025 South Shore Dr., Watkins Lake; age 59; beloved husband of Florence Allen; dear father of Mrs. David Warrilow and Dr. Lynn D. Allen Jr. Funeral service will be held Wednesday, June 4, at 2 p.m. from the First Presbyterian Church with Dr. William H. Marbach officiating. Interment in Ottawa Park Cemetery. Mr. Allen will lie in state at the Voorhees-Siple Funeral Home until Wednesday morning, at which time he will be taken to the church for service. The family requests that in lieu of flowers memorials may be made in the form of contributions to the Michigan Heart Association. Envelopes available at the funeral home.

COLE, MAY 31, 1958, WILLIAM D., 3870 Aquarina, Drayton Plains; beloved infant son of Mr. and Mrs. William Cole; dear brother of Gregory and Steven Cole; beloved grandson of Mr. and Mrs. Russ Cole and Mr. and Mrs. Roy Elmy. Funeral service will be held Tuesday, June 3, at 10 a.m. from the Huntoon Funeral Home with Rev. Hakes officiating. Interment in Ottawa Park Cemetery. Funeral arrangements by Huntoon Funeral Home.

FULLMER, JUNE 1, 1958, ALFRED B., 162 Pingree; age 68; beloved husband of Verna B. Fullmer; dear father of Robert E. Benjie, Ernest and Raymond Fullmer, Mrs. Irene Powers, Mrs. Etta King and Mrs. Maxine Bradley; dear brother of Miss Lydia Fullmer and Elston Fuller; 24 grandchildren and one great-grandchild survive. Funeral service will be held Tuesday, June 3, at 11 a.m. from the Sparks-Griffin Funeral Home with Dr. Tom Malone officiating. Interment in White Chapel Cemetery. Mr. Fullmer will lie in state at the Sparks-Griffin Funeral Home.

KAUFFMAN, JUNE 1, 1958, IDELLA May, 786 Pensacola; age 68; beloved wife of Benjamin J. Kauffman. Funeral service will be held Wednesday, June 4, at 2 p.m. from the First Church of the Brethren with Rev. L. W. Shafer officiating. Interment in White Chapel Cemetery. Mrs. Kauffman will lie in state at the Sparks-Griffin Funeral Home.

McCOY, JUNE 1, 1958, FRANK O., 80 Oak Hill St.; age 80; dear father of Miss Violet McCoy; dear brother of Mrs. May Hooper and Miss Rosa Bradley. Funeral service will be held Tuesday, June 3, at 2:30 p.m. from the Sparks-Griffin Funeral Home with Rev. W. Cadman Prout officiating. Interment in Oak Hill Cemetery. Mr. McCoy will lie in state at the Sparks-Griffin Funeral Home.

PARENT, JUNE 1, 1958, DUELL, 64 Whitfield St.; age 54; beloved husband of Viola Parent; dear father of John and Robert Parent and Mrs. Elaine Trosper; dear brother of Emil Parent, Mrs. Wilma Morgan, Merle and Patricia Parent and John C. Parent; two grandchildren also survive. Funeral service will be held Wednesday, June 4, at 10:30 a.m. from the Melvin A. Schutt Funeral Home with Rev. Ralph Claus officiating. Interment in White Chapel Cemetery. Mr. Parent will lie in state at the Melvin A. Schutt Funeral Home and may be seen after 7:30 tonight.

ROGERS, MAY 31, 1958, MRS. Helen A., 3170 Merrill, Royal Oak; age 62; dear mother of Mrs. Donald (Dorothy) W. MacLean and George R. Rogers; dear sister of Mrs. John Adams, Mrs. Gertrude Cleland, Mrs. Arthur Glantz and Miss Frances Torrence. Funeral service will be held Tuesday, June 3, at 2 p.m. from the C. J. Godhardt Funeral Home with interment in Holy Sepulchre Cemetery. Recitation of the Rosary will be at 8 p.m. today with Rev. Fr. G. Bartol officiating. Mrs. Rogers will lie in state at the C. J. Godhardt Funeral Home, Keego Harbor.

RUSSELL, JUNE 1, 1958, CLARence L., 1097 Boston; age 79; beloved husband of Laura L. Russell; dear father of Fred Russell; three grandchildren and two great-grandchildren also survive. Funeral service will be held Wednesday, June 4, at 2:30 p.m. from the Moore Chapel of the Sparks - Griffin Funeral Home, Auburn Heights. Interment in White Chapel Cemetery. Mr. Russell will lie in state at the Moore Chapel of the Sparks-Griffin Funeral Home, Auburn Heights.

SEELEY, MAY 31, 1958, DANIEL, 10054 Heged Rd., Goodrich; age 86; dear father of Myron Seeley and Mrs. Marian Lovell; five grandchildren and six great-grandchildren also survive. Funeral service will be held Tuesday, June 3, at 2 p.m. from the Goodrich Methodist Church with Rev. Rubert Patrick officiating. Interment in Goodrich Cemetery. Mr. Seeley will lie in state at the C. F. Sherman Funeral Home, Ortonville, until 12 noon Tuesday. He will then be taken to the church for service.

YAGER, MAY 31, 1958, MERLIN Alton (Bud), 276 St. John St., Highland; age 21; beloved son of Mr. and Mrs. Byron Yager; dear brother of Mrs. Robert Cox, Mrs. Marvin Chenoweth, Mrs. Milton Vecilous, Mrs. Merrick Conroy, Burt, Billy and Donald Yager and Wallace Newton. Funeral service will be held Tuesday, June 3, at 3 p.m. from the Highland Nazarene Church with Rev. H. M. Dafoe officiating. Interment in Highland Cemetery. Mr. Yager will lie in state at Richardson-Bird Funeral Home, Milford, until 2 p.m. Tuesday, at which time he will be taken to the church to lie in state until time of service.

Card of Thanks 1

WE WISH TO EXTEND OUR heartfelt thanks and appreciation to relatives, friends, and neighbors, for their acts of kindness, messages of sympathy, and the many beautiful floral and spiritual offerings during our recent bereavement in the loss of our beloved wife and mother. Our special thanks to Father Ellis and St. Anne's Guild. Our thanks to Huntoon Funeral Home for their services. Mr. Edwin Pifer and family.

In Memoriam 2

IN LOVING MEMORY OF BESSIE J. Hahn, who passed away 5 years ago June 2, 1953.
It is lonesome here without you,
And sad and weary the way;
Life has not been the same,
since you were called away.
Sadly missed by Albert A. Hahn and Children

Funeral Directors 4

"A HOMELIKE ATMOSPHERE"
COATS FUNERAL HOME
Drayton Plains OR 3-7233

Donelson-Johns
FUNERAL HOME
"Designed for Funerals"
SPARKS-GRIFFIN CHAPEL
Thoughtful Service FE 2-5841

Voorhees-Siple
FUNERAL HOME
Ambulance Service—Plane or Motor
FE 5-6378

Cemetery Lots 5

6 SPACES, WHITE CHAPEL Cemetery. Valued at $750, will sell $525. FE 4-6975.

6 SPACES, WHITE CHAPEL CEMetery. Valued at $750. Will sell $525. FE 4-6975.

BEAUTIFUL 6 GRAVE LOT, PERry Mount Park Cemetery, will divide, reasonable. FE 4-3882.

OAKLAND HILLS MEMORIAL Gardens, 2 lots, a place for sale or trade. Phone FE 4-1051.

WHITE CHAPEL, 3 GRAVES, main drive. FE 3-0432 or FE 3-8064.

BOX REPLIES

At 10 a.m. today there were replies at the Press office in the following boxes:

1, 3, 4, 5, 7, 12, 15, 26, 28, 29, 32, 42, 70, 74, 76, 78, 84, 88, 90, 92, 95, 105, 112, 119.

Help Wanted Male 6

2—Salesmen—2
Salary $90 per week

If qualified for position, car necessary. Man must be 22-35 years of age. No canvassing or soliciting involved. Work by appointment only. For personal interview see Mr. Dawson, Waldron Hotel Monday-Tuesday only 1 to 4 p.m.

2 or 3 Men

wanted. Some knowledge of care on all types flooring helpful. Apply 1064 W. Huron between 10 and 11:30 A.M.

A FEW MEN

For outside steady employment. Pay opportunity above average. Mechanical ability, appearance, and reference will be considered. Apply 10 a.m sharp, Savoy Motel, 120 S. Telegraph, Tuesday, June 3rd.

A Steady Job

for a good steady worker. Appearance; reference and mechanical ability helpful Apply 1064 W Huron, 9:30 to 10:30 a.m

ACTUAL JOBS OPEN IN U.S., So Am Europe To $15,000 Travel Paid Write only employment Info Center Room 660, 470 Stuart St., Boston 16.

CAR DRIVERS, STEADY AND part time, day or night shift 101 W. Huron

CARPENTERS, SAW MEN & CORnice men call FE 5-3615, 6 to 8 p.m. only

CANVASSER WANTED. DRAW & commission FE 2-8245. 8 a.m. to 5 p.m

COMBINATION BUMPING & painting specialist. FE 5-2146.

FOR CASH IN A HURRY, sell things through Classified Ads. Anything goes! Dial FE 2-8181.

Help Wanted Male 6

COLLEGE STUDENTS
SUMMER VACATION EMPLOYMENT

Engineering students—a nationally known company will employ 12 qualified people on an 8 hour, 5 day week basis for 10 weeks. Handling records & record making of engineering drawings. This is in connection with a new engineering drawing system for one of Detroit's largest manufacturers The experience and knowledge acquired on this work will be of substantial benefit for those who are looking to engineering as their profession or vocation. Job site in area of Utica, Michigan. Local transportation not available. Request only people interested in 10 week employment apply. Any resigning early expected to give 2-week notice. Good salary & working conditions. Furnish complete history qualifications & availability for interview. Write Pontiac Press, Box 90.

DRIVER FOR ESTABLISHED bakery route Truck investment necessary. TOwnsend 8-6718, 8 a.m. to 12 p.m.

FULLER BRUSH SERVICE
Opportunity plus! Alert young men, 21 to 45, with car. $125 per wk. plus expense allowance with $90 guarantee a week to start. FE 3-2218

HIGH PAYING JOBS, OPPORTUnities, foreign, USA. All trades. Companies pay fare. Information write Dept. 57Y, National, 1020 Broad, Newark, N.J.

MEN WANTED. APPLY 80 N. Paddock. Between 8:30 & 9 a.m.

MEN OVER 25. SALES, SERVICE. Security, retirement. See Mr. Blacklow Tuesday A.M. only. Mich. State Employment Office. 142 Wayne.

Pharmacists

Experienced. No fountain or beverage dept. Top salary. Good hours. Sams Drugs, 3292 Auburn Rd.

REAL ESTATE SALESMAN WANTed. Part or full time. New office nr M59 & Milford Rd. Lentz Realty, 1246 N. MILFORD Rd. MU 4-7852.

RETIRED MAN FOR DESK clerk. No phone calls, apply in person Cascade Motel, Waterford, Michigan.

SALESMAN WANTED TO SELL fiberglas insulation, this is direct selling, must have car, will train. This is a year around job. Call FE 5-0571. If no answer, call MUlberry 9-2741.

SALESMAN

Wanted: Experienced men to sell Chrysler line, Dodge line and Imperial new cars. High pay plan and other fringe benefits. Call or see V E. Doonan, manager, Hodges, Inc., 360 S. Woodward Ave Birmingham. MIdwest 6-0029.

SALESMAN

Part time OK. Sell 2 items to businesses $25 daily profit easy. MI 6-3468

TIRED OF BEING LAID OFF? Clothing business is terrific! Men or women can earn $125 a week and more calling on our customers in your area with largest selection of clothing ever offered direct to consumer. Money-saving values — knit dresses, hosiery, pants, shirts, sweaters, blankets, underwear, washable snowsuits, jackets, over 200 actual samples. Part or full time. No investment. Northwestern Corp., 401 Nicollet Ave., Minneapolis, Minn. Dept. D.

WONDERFUL OPPORTUNITY for heating salesmen. 5 exclusive lines to sell. "This is the answer to a Salesman's prayer & also the recession." Call FE 2-7164.

WANT TO HIRE PICKUP TRUCKS — ¾ ton or 1 ton. Write Pontiac Press Box 92.

WANTED: MEN WILLING TO work hard, to make a good future in sales line, for advancement to branch manager. Apply 8 to 8:30 p.m. 80 N. Paddock.

Help Wanted Female 7

AGE 24-35

General office. Accounts receivable, payroll and varied duties. Able to handle charge account customers for women's specialty shop in Birmingham area. Call JOrdan 6-6777, Ask for Mr. Jack.

$3 HR. AVERAGE COMM. EARNed. Assembling pump lamps Simple, easy. Write: OUGOR CO., Caldwell 1, Arkansas.

CITY OF PONTIAC
LIBRARIAN

For bookmobile. Salary $4,641 — $5,278. B. A. & graduate L. S. degrees. General management of bookmobile services, book selection. Operates only within Pontiac city limits. Congenial staff. Apply Personnel Dept City Hall, 35 S. Parke St.

COSMETICIAN

Exp. in selling treatment, and fragrance lines Company benefits Apply personnel dept., Waite's Dept Store.

DRUG AND COSMETIC COUNter Top pay Must be exp. MI 7-0477

EXPERIENCED WAITRESSES. Call in person, Club Tahoe. 3412 Dixie Hwy

EXPERIENCED LADY FOR GENeral housework. Must live in. MI 6-8268.

EXP. WAITRESS, MORNING shift. No Sundays. Birmingham Grill, 116 N. Woodward, Birmingham. Apply in person, Sat. before 3.

EXP. WAITRESS WANTED. APply in person. 6980 N. Rochester Rd., Rochester, Mich.

Help Wanted Female 7

GIRL FOR GENERAL INSURance agency. Typing required. State experience and reference. Starting salary $40 week. Box 28, Pontiac Press.

GENERAL LIGHT HOUSEWORK, older woman, 5 days, good home, some wages stay nights. MAyfair 6-2089

GIRLS FOR TELEPHONE SOliciting from 9 a.m. to 1 p.m. and from 1:30 to 5:30. 5 days. Apply in person between 9 a.m. and 5 p.m at 3½ S. Saginaw in the Key building, Room 202.

HOUSEKEEPER FOR MOTHERless home. More for home than wages. 1 child welcome. Call evenings PLateau 2-2039

IF

You have a car & can work 3 or 4 hours a day, call FE 2-6964 or FE 4-8907, 9 'til noon.

LIBRARIAN I
CITY OF PONTIAC

20 hours per week, Hourly rate $2.24 to start. Prefer B.A. & graduate L. S. degrees. Work includes some book selection. A desirable position for qualified personnel. Apply Personnel Dept. City Hall, 35 S. Park St.

Nurse - Receptionist

For Doctor's office. Walled Lake area. Call MArket 4-1466 bet. 2 & 5 p.m.

Openings — June 9

For 6 women with ambition, personality & poise. Part time & full time. Car necessary. Call FE 5-0573, 9 'til noon.

SALESLADIES

Experienced in Better womens fashions. To work evenings 6 to 9. Apply in person.

Bloomfield Fashion Shop

TAKE FULL CHARGE, WOMAN who needs nice home and companionship more than wages. Write Pontiac Press Box 85.

VACATION MONEY UNLIMITED! Avon Cosmetics offers opportunity to earn $40 to $50 weekly commission. Hours to suit you. Phone today FE 4-4508 or write Drayton Plains, P.O. Box 536.

WANTED: NEAT, COURTEOUS and experienced waitress, between 20-35 yrs. old. Apply in person, Crockers, 857 W. Huron.

WANTED: DAY WORK IN THE Southwest district of Huron. FE 4-5687 after 4.

Help Wanted 8

ALL MEN OR WOMEN DESIROUS of making $2 to $5 per hour, full or part time, See Mr. Smith. 150 N. Perry 8 to 12 p.m

TELEPHONE SOLICITING. MUST be 18 or over. Hours — 9 til 2:30. Apply 3½ S. Saginaw. FE 4-1103.

Employment Agencies 8A

DOCTORS GIRL
$250

With a pleasant personality and gentle ways to serve as receptionist in the Dr.'s office. Good typist, no shorthand. Call: EVELYN EDWARDS: FE 4-0584, 511 Community Nat'l. Bank Bldg.

JR. MISS $313

We mean a 19 yr. old girl and up, to type 50 wpm and take shorthand 100 wpm. This is a swank downtown office. Call EVELYN EDWARDS: FE 4-0584 511 Community Nat'l. bank Bldg.

MEDICAL ASST.

Prefer some exp. working in Drs. office. Ages 21-35, with nice appearance and pleasant personality. Some typing & light bookkeeping. MIDWEST EMPLOYMENT, 406 PONTIAC STATE BANK BLDG. FE 5-9227.

SALES

Young man 23-30 with some previous sales experience to sell to retail outlets, prefer some college. Salary plus expenses. MIDWEST EMPLOYMENT, 406 Pontiac State Bank Bldg. FE 5-9227.

TAKE A LETTER
$325

And it'd better be neat, 'cause that will be your main job in a small local office of a manufacturing company. Lite shorthand, receptionist's duties. Call EVELYN EDWARDS: FE 4-0584, 511 Community Nat'l. Bank Bldg.

Instructions 9

MOTEL MANAGEMENT — MEN, WOMEN AND COUPLES to train for MOTEL MANAGEMENT and OPERATION Only matured will be considered. Age 25 to 59. Write NATIONAL MOTEL TRAINING, INC., Pontiac Press Box 9.

WANT A GOOD JOB?
LEARN A LIVE TRADE!
DIESEL
REFRIGERATION
AIR CONDITIONING
WELDING

Finest spare time training; won't interfere with job Write for FREE information Utilities Eng. Inst., Box 16, Pontiac Press.

Instructions 9

TELE-VISION

MEN & WOMEN
EXCITING CAREERS
"Behind The Scenes"
"On Camera"

OPPORTUNITIES UNLIMITED—The need for well-trained talent, executives, technicians, cameramen and others is growing daily.

START YOUR CAREER NOW — Train today for the new career of your choice in this fast-growing field. Our nationwide training program has helped hundreds along the road to success. Free Job-Finding assistance upon completion. We help finance your training by arranging easy budget terms.

Rush reply today for full information, to:

TELEVISION DIVISION
Dept. T639
Box 14, Pontiac Press.

Name .....
Address .....
City ..... Age ....
State ..... Phone .....
Hours you work: from ..... to .....

Work Wanted Male 10

A-1 CARPENTER WORK NEW — Repair FE 4-4210.

BLOCK, CEMENT, BRICK, FIREplace, carpenter work, 20 yrs. exp., OR 3-9672.

BLOCK, CEMENT, BRICK, FIREplace, carpenter work. 20 years experience. OR 3-9672.

CABINET MAKER AND CARPENter. Kitchens a specialty. FE 4-5008

CARPENTER — SMALL JOBS. FE 8-3124

CARPENTRY — FINISH TRIM — Custom cabinets specialty. FE 5-5632.

FAMILY MAN, 30, DESIRES TO learn trade. Serve apprenticeship for employer with steady work FE 2-7330.

INTERIOR & EXTERIOR PAINTing, reasonable. Free est. OR 3-3752 or OR 3-8117.

LAWN AND GARDENING OR what have you. OR 3-5479.

LAWN CUTTING, ALL DIFferent prices. FE 4-0234.

MAN WOULD LIKE WORK OF any kind. FE 8-8950. Ask for James.

MAN WANTS OUTSIDE WORK. Painting, yard work, any kind of janitor work. FE 4-0234 anytime.

MAN WOULD LIKE WORK DOING odd jobs. FE 2-5560.

MAN, 30, WOULD LIKE WORK of any kind. 7 years mechanical exp. OR 3-8821 or FE 4-4822.

SCHOOL TEACHER NEEDS house painting work, Exp & Reasonable. FE 2-3664.

SMALL JOBS CEMENT, BRICK, and block. OR 3-5108.

TREE REMOVAL, TRIMMING & lots cleared Free estimate FE 5-5502.

WE BUILD GARDENS AND lawns. Cut grass and weeds, and sell black top soil by bushel. Hand digging, and light hauling. Free estimates MY 3-1198 or FE 5-5149.

YOUNG MAN WITH FAMILY DEsires part time work or caretaker or maintenance position. Have refer., and chauffeur's license. FE 8-0371.

Work Wanted Female 11

1 DAY IRONING SERVICE. $3 bushel. FE 5-1471.

2 WOMEN WANT WALL WASHing and housecleaning. FE 3-7581.

BAR MAID OR WAITRESS, EXperienced full or part-time. OL 1-0051.

DAY WORK OR JOB BY THE week. FE 8-3466.

EXPERIENCED COSMETIC LADY wants full or part time work, nights Box 117 Pontiac Press.

EXPERIENCED RELIABLE GIRL 19 would like housework and children care. FE 4-8556.

LADY WISHES CLEANING $1 AN hour, exp. & ref. FE 8-0834.

LADY WANTS DAY WORK. EXperienced. FE 4-9361.

LADY WISHES LIGHT HOUSEwork in Christian home. Live in. Write Pontiac Press Box 84.

LADY WANTS DAY WORK. REFerences FE 8-8606.

MIDDLEAGED LADY DESIRES care of elderly person or invalid, nurses aide exp., Williams Lk. vicinity preferred. OR 3-8621.

MOTHER WOULD LIKE TO CARE FOR SMALL CHILD. DAYS ONLY. FE 4-6997.

PONTIAC BABYSITTERS BUREAU Licensed & bonded. Drivers 65 cents per hr. Adult sitters. ORlando 3-3761.

Work Wanted Female 11

MIMEOGRAPHING, TYPING, SECretarial service EM 3-2842.

WASHINGS AND IRONINGS, Waterford vicinity, OR 3-3762.

WASHINGS & IRONINGS. FE 5-9724

WOULD LIKE DAY WORK 2 DAYS a week Mondays and Thursdays. FE 8-4344.

WOMAN WANTS 5 DAYS WEEK, steady, child care and light housekeeping. Home nights. Refer. FE 4-3943.

Building Services 12

AAA Floor Sanding
Floor Laying — Finishing
C. BUD BILLS FE 4-2050

ALL KINDS OF CEMENT WORK. Brick and block OR 3-5686.

A-A TRENCHING
Footings, Septic Field, OR 3-4043.

ALL KINDS OF CEMENT WORK. Reasonable Floors & drives a specialty Jensen FE 2-2340.

A & B TRENCHING
Footings water lines, field tile. FE 5-8961

A-1 CARPENTER CREW AVAILable. Roughing and finish. Also alterations Free est. FE 5-3608.

ANY TYPE OF HOUSE PLANS custom drawn. OL 1-8200 EM 3-4931

CLUM SIDING PRE-CAST STONE applied by experts. FHA terms. EM 3-0482 Gordon Flattley

BRICK, BLOCK AND CEMENT work Also chimneys. No job too large. Residential and commercial Guaranteed work Ph. MY 7-1128

BRICK, BLOCK, STONE WORK. Fireplaces our specialty. OR 3-7603.

BLOCK, BRICK, CEMENT WORK and fireplaces MA 5-0278.

BULLDOZING
FE 8-2853

CUSTOM HOMES BY LICENSED builder. Build with confidence. EM 3-4175.

CEMENT AND MASON

Work done expertly. Free estimate, 16 yrs. exp. OR 3-9402.

CEMENT WORK, SIDEWAYS, drive-ways & patios. OR 3-9083 or FE 4-1196

CUSTOM HOMES BY LICENSED builder. Free estimates. OL 1-3461.

CEMENT IN OUR SPECIALTY. Floors, basements. EM 3-4879.

CARPENTER AND MASON WORK, Dean Greenboe, FE 5-3726.

CEMENT & BLOCK
WORK FE 5-0782

DRY WALL PAINTING AND FINishing Free estimates, FE 4-6191.

DRY WALL TAPING, GUARANteed work Free estimates. OR 3-5090

FREE ESTIMATES ON WIRING, fo water heater, ranges & dryers. FE 5-8431 R B Munro Electric Co., 1060 W Huron.

ELECTRIC SERVICE. FREE ESTimates. Partney Electric, FE 5-5439.

ELECTRICAL WIRING, ED MURray, 956 Myrtle, FE 2-8657.

FREE ESTIMATES

On new homes, additions, modernizing. We will build or repair anything. Financing available. Call FE 4-9681 or FE 5-0242 now.

GUARANTEED ROOFS — ALL kinds. Est. 1918. Hugus Marsh, 353 N. Cass FE 2-3021 FE 3-8946.

HOUSEMOVING — FULLY equipped. FE 4-8450. L. A. Young.

HOUSE RAISING, ALL KINDS OF cement work, free estimates, guaranteed work, FE 7-0294.

HOME GARAGE, CABINS, ADDItions Licensed builder. FHA terms FE 4-6909.

NOTICE TO HOME-OWNERS

Now you can use that extra car, motor boat, vacant lot, or anything of value to remodel your home, put on new siding, or build that extra room you need. Take up to 5 years to pay the balance. Phone EM 3-4466.

PLASTERING & REPAIR REAS. Pat Lee. FE 2-7922.

R. O SNYDER FLOOR LAYING, sanding and finishing. Phone FE 5-0592.

ROOF REPAIRS

EAVESTROUGHING FE 4-0444

TRENCHING, EXCAVATING FOR septic tanks, field tile, footings, ditches & boat wells, OL 1-0853.

TRENCHING AND BULLDOZING

R. D. Thompson FE 7-8872

WE DIG BASEMENTS UNDER houses. Block and cement work. FE 2-3796 or FE 5-0984.

Building Supplies 12A

4 TYPE A UNDERWRITERS APproved fire doors. Complete with hardware. Like new. Reasonable. Also No. 1 used 2x4's, 6's and 10's. EM 3-0013

FIREBRICK USED, 10 CENTS EA. Reg. brick, 3 cents ea. 31245 W 8 Mile

TARPAULINS — ALL SIZES JOE'S A & N SURPLUS FE 2-0022

Business Services 13

30 DAYS ONLY

Special low prices and free estimates on all heating and chimney work done now. We are chimney specialists, a local registered company. This is our year around business. We clean, repair, rebuild, & build new chimneys, specializing in liners for gas chimneys. Chimney baskets made to order. Clean, repair all types furnaces, fireplaces water heaters, boilers, incinerators. Save dollars, Call now. FE 8-4301.

ACME ASPHALT

Paving, driveways, parking lots, etc Our prices are below that of last year. Call OR 3-3021 for free estimate.

ALL MAKES OF FOUNTAIN PENS repaired by factory trained man at our office. General Printing & Office Supply Co., 17 W. Lawrence St. Phone FE 3-0135.

ACCENT ON QUALITY. INTERLAKES TREE SERVICE. Trim, remove, cabling, surgery, land clearing. Insured. MA 4-2903.

ASPHALT PAVING

Driveways, parking lots, long guarantee, financing, OL 2-0266.

ASPHALT PAVING

Let us estimate your driveway or parking lot.

WE HELP FINANCE
Dependable Asphalt Paving Co.
FE 5-5037 or FE 4-7980

APPLIANCE SERVICE

We service all makes of wringer and automatic washers 30 yrs. in Pontiac

ROY'S, 96 Oakland FE 2-4021.

ASPHALT PAVING

We install and repair driveways, all power equipment Free estimates

RELIABLE ASPHALT PAVING
LA 5-1206 or FE 5-5622

BEACHCLEANING

Beaches cleaned, installed, and sanded EM 3-2026 or EM 3-2088.

BLOOMFIELD WALL CLEANERS. Wall and windows, Reasonable. Free est. No obligation. FE 2-1631.

BULLDOZING & GRADING. CONtract or hourly rate. FE 4-5950.

EXPERT T.V. SERVICE. TUBE discount. FE 8-8207.

ELECTRIC MOTOR SERVICE REpairing & rewinding 218 E Pike St. FE 4-3981.

FURNACE SERVICE — 15 YRS exp. Get my price. Ph. FE 2-5637

GENE'S HEATING SERVICE Furnaces cleaned, sold, repaired. 3306 Crooks Rd., Rochester. FE 3-3909

LAWN MOWERS SHARPENED TOday service. Used mowers for sale. Hand and power mowers. FE 3-7322

PICK UP LOAD OF BLACK DIRT. FE 4-3460

LAWN MOWER SHARPENING. Power and hand mower. Pick up and deliver. FE 4-5516 or FE 5-0752.

PLASTERING—NEW OR REPAIR. Work Guaranteed. FE 5-0294.

Saws, Hand Lawnmowers
MACHINE SHARPENED
Stanley Leach 10 Bagley St.

Saws — Lawnmowers
Accurately Sharpened
38 Chamberlain FE 2-7680

SMITTY'S AIR-COOLED ENGINE & lawnmower motor repair service Engine parts FE 4-2416

TWIN'S CLEANING

Business, residental, commercial and industrial. A master of cleaning. References. FE 8-4431.

WILL REBUILD OR REPAIR any type of outboard or lawn motors. All work guaranteed. FE 3-7216.

Dressmaking, Tailoring 16

DRESSMAKING, TAILORING. ALterations, Drapes & formals done in my home. Call FE 8-8455.

Garden Plowing 16B

AAA ROTO-TILLING. LAWN, gardens and flower gardens, 443 Lochaven Rd FE 5-3918. Free estimate.

A-1 GARDENS, YARDS & DISCing OR 3-2406.

CUSTOM PLOWING, GARDEN, yard, or acreage. Anywhere. FE 5-6511.

CUSTOM PLOWER, DRAGGING, anywhere. OR 3-5986.

GARDEN PLOWING, LAWN grading and leveling Vicinity of Baldwin and Walton. FE 4-8543.

GARDENS AND YARDS PLOWED and dragged. FE 2-3345.

GARDEN, LAWNS, PLOWING, discing, Dozing or leveling. Cow manure, dirt, FE 4-3371.

PERENNIAL GARDENS, PLOWing & discing. FE 8-1333. OR 3-3382.

ROTO-TILLING LAWNS AND GARdens,

Share Living Quarters 30

BUSINESS LADY, SHARE MODern home. Very Reason. FE 5-0377

WANTED—RESPONSIBLE WOMAN to share home. No drinkers. References required. Pontiac Press Box 47.

Wanted Transportation 31

SECRETARY WISHES TRANSPORtation from Pontiac area to and from office on Highland Rd. (M 59) at Pontiac Lake. (Working hours 9 a.m. to 5 p.m.) OR 3-1349.

Wtd. Contracts, Mtgs. 32

CASH
UNLIMITED
For land contracts, new or seasoned, lowest possible discount, no obligation Call FE 4-3844 or FE 5-9975. Ask for Ted McCullough.
ARRO REALTY
5143 Cass - Elizabeth Rd.

IMMEDIATE ACTION
On any good land contract. New or seasoned Your cash upon satisfactory inspection of property and title. Ask Ken Templeton.
K. L. Templeton, Realtor
2339 Orchard Lake Rd. FE 4-4563.

CASH FOR LAND CONTRACTS. H. J. VanWelt, 4540 Dixie Hwy. OR 3-1355

CONTRACTS WANTED
Clark Real Estate, 1362 W. Huron. FE 4-6492 or FE 4-4813. Ask for Mr. Clark.

Ready, Willing and Able
Cash buyers waiting for your land contract. Call Realtor Partridge. FE 4-3581.

EQUITABLE SOCIETY FARM LOANS on good properties. ½ acre or more with 100 ft. frontage.
B. D. Charles, 1717 S. Telegraph. FE 4-0521 Eves FE 5-8891

CASH
IN A FLASH
For land contracts, see Augie Johnson in person. 20 years service to satisfied friends and clientele.
A. Johnson
REALTOR
1704 S. Telegraph Rd. FE 4-2533

WE WERE SELECTED TO INVEST $3,000,000
Large investment firm wants 1st land contracts in this area. Prompt, friendly service. Top prices — No red tape. GIROUX & FRANKS. 4395 Dixie Hwy. OR 3-9701

Wanted Real Estate 32A

We Will Buy
Your Equity
Don't lose your home—cash waiting—no red tape. We also need listings. Giroux-Franks, 4395 Dixie Hwy. OR 3-9701.

LAKE PROPERTY LISTINGS needed in Northwest Oakland County & vicinity. C. Pangus, Realtor. Specialist in lake property of all kinds. 1919 M15, Ortonville. National 7-2815. Collect.

GI AND FHA
CASH FOR YOUR HOME
Yes we can sell your home for cash, with very small down payment, call us for further information, do not feel obligated. We will appraise your property and tell you the cash you can receive net to you.
WE TRADE WE BUILD
DORRIS & SON REALTORS
792 W. Huron PHONE FE 4-1557

LISTINGS WANTED
LAKE PROPERTY — HOMES FARMS — COMMERCIAL — ALL TYPES OF BUSINESS — LAND CONTRACTS—WE BUY EQUITIES — BUYERS WAITING
J. J. JOLL, REALTY
2536 DIXIE HWY. FE 4-4561

LISTINGS WANTED
BUYERS WAITING. LET US SHOW YOU HOW TO GET CASH FOR YOUR PROPERTY. WE BUY SMALL EQUITIES.
Leslie R. Middleton
BROKER FE 5-7721

NOW
We are authorized by large mortgage firms to get you cash for your home under the new FHA plan. Call us for details today.
WHITE BROS.
REAL ESTATE
OR 3-1205
5660 Dixie Hwy.
Open Eves. 'til 9 — Sun. 10 'til 5

CASH
Have buyer for small home. $3,500 cash.
ELWOOD REALTY FE 4-5203

WE HAVE QUALIFIED BUYERS waiting for commercial properties, farms and acreage. A phone call will give you immediate action.
ROY KNAUF
2695 W. Huron St. FE 2-7421

Listings Wanted
We Buy Equities
R. D. RILEY, Broker
509 Elizabeth Lake Rd.
FE 4-1157 FE 4-4821

WILL BUY OR LIST YOUR LAKE property. Purchasers waiting.
R. F. McKINNEY
Office, 8800 Commerce Rd.
Ph. PONTIAC, EM 3-3511
UN 1-5798

WANTED MODERN 3 BEDROOM home with basement on lake
or
LAKEFRONT LOT
or
COTTAGE — Must have good beach, within 10 miles of Pontiac and reasonable. FE 4-0805.

WANTED IMMEDIATELY: Homes, farms, lake property & land contracts. Buyers waiting.
Paul M. Jones, Real Est.
832 W. Huron FE 4-8560

Rent Apts. Furnished 33

1 FOUR ROOM NICELY FURN. on West Side. Also 4 room, stove and refrig. and utilities furn. FE 5-6108 days. FE 5-6850. Eves.

1 LARGE CLEAN ROOM. $9 WK Ladies only. FE 5-2585.

1 RM. & KITCHENETTE. APPLY 186 N. Perry. FE 2-5236.

1 ROOM & KITCHENETTE. FE 3-9243.

1 - 2 BEDROOM, PARTLY FURN. Lakefront apts. OR 3-9105.

2 BEDROOM, PARTLY FURN. Lakefront apts. OR 3-9105.

2 OR 3 RMS., FURN. OR UNfurn. Parking. Nice apt. bldg.
SHIRLEY APTS.
180 E. Huron FE 4-0572

2 RMS., PVT. BATH AND ENtrance. $12 50. FE 4-8593. 329 N Saginaw.

2 ROOM APT. & BATH. FE 5-3134

2 ROOMS, FIRST FLOOR, CLEAN. FE 5-6215

2 RMS. PVT. ENTR. UTIL. 51 Pine. FE 4-0122.

2 AND 4 ROOMS, AUTOMATIC heat, close in. FE 4-0808.

2 RM. PRIVATE ENTR. & BATH FE 5-8466. 484 Mt. Clemens St.

2 NICE LARGE ROOMS, PVT ent., 1st floor, utilities & washing privileges, garage. 209 Norton.

2 RM. APT. UTIL. FURN. — Couples. 75 Clark St.

2 ROOMS WITH PVT. BATH AND Entr., newly decorated. 650 Northview Ct. off Oakland.

2 LARGE RMS., 1ST FLOOR front. Adults. 89 State St. FE 2-0566.

2 ROOM, LAUNDRY PRIVILEGES 15 Myrtle Dr., off Oakland. OA 8-3665.

2 ROOM APT. CLOSE IN. $10 week. FE 2-2181.

2 RMS., BATH WITH UTIL. GOOD cond. FE 2-7425.

2- & 3-RM. FURN. APT.
Util. furn. Pvt. bath and parking. 194 W. Pike.

2 RMS. & PVT. BATH; FIRST floor. Util. paid. FE 2-5236. Apply 486 N. Perry.

Rent Apts. Furnished 33

2 & 3 ROOM APTS. CLOSE IN. FE 2-4166.

2 & 3 RM. PRIVATE ENTRANCE and bath. 111 N. Telegraph.

2 RMS., BATH, PVT. ENT. FE 4-8179

2 ROOMS. ADULTS ONLY. NO drinkers. 315 Voorheis.

2 & 3 LARGE ROOMS. 387 OSMUN. FE 4-4750

3 ROOM FURN. APT., REFINED people, no children. Close to down town. FE 4-5989.

3 LGE. RMS., ALL PVT. UTIL. Nr. PHS. 1 child welcome. FE 8-1614.

3 ROOM FLAT, PVT. ENTRANCE, near store, bus. $13.50 week. 2 children welcome. 231 Osmun. FE 5-0142.

3 RMS. & BATH. ADULTS. 344 W. Huron. Inquire 8 Miller.

3 ROOM, WATERFRONT APARTment, nicely decorated and furnished. Compact kitchen, good sized living room with lots of windows, bedroom with adjoining bath. Private entrance and patio, utilities furnished. Couple only. OR 3-8135.

3 RMS. PVT. BATH AND ENT. Gas heat. Reasonable. 87 S. Parke St.

3 ROOMS AND BATH, 2 PVT. ENtrances, 285 Oakland.

3 ATTRACTIVE RMS., NEAR TEL-Huron. Overlooking park. Redec. Pvt. ent. Adults only. FE 2-0574.

3 ROOM UPPER, LAKEFRONT, city, $20 week. 62 Sylvan Court. INquire 57 Edwards.

3 NICE LARGE ROOMS, PRIVATE bath and entrance. Off West Columbia. FE 4-1128.

3 RM. FURN. APT., GARAGE avail., 2 adults. 104 Henderson.

3 ROOM AND BATH, BABY WELcome. In Pontiac. Phone MYrtle 2-1981.

3 LARGE ROOMS, TILE BATH. Superb furnishings. $85 per month includes everything. Couple only. FE 5-4032.

3 ROOMS AND BATH, PVT. ENTR. FE 5-4638.

4 RMS. ON 2ND FLOOR & 2 rms. on 1st. Ea. with pvt. bath. FE 2-1672. East side.

4 ROOM FURNISHED. ERB Apartments, 119 STATE ST. FE 5-3203.

4 ROOM FURNISHED APT., close to high school. FE 5-6782.

4 NICE ROOMS, OR 3 NICE RMS. FE 4-4686

4 RMS. FURN. APT., ALL PVT., Pvt. bath and Entr., FE 4-5770, if no answer, call FE 4-6606.

4 RMS. & BATH. PVT. ENT. West side. Call FE 2-0661 after 6 FE 5-5322.

4 ROOMS AND BATH, ALL UTILities furnished. Located close to downtown on North Perry. $18 weekly. Call FE 4-4821.

4 ROOMS AND 3 ROOMS. PVT. bath. 31 Stowell. FE 4-2190.

6 ROOMS, GARAGE, WEST SIDE. $125 month. Adults. Pontiac Press Box 97.

86 COTTAGE ST. 2 & 3 RM. apts. Newly decorated. Everything included. See caretaker, Apt. B-1, Mrs. Snyder. FE 8-6769.

APT FOR SUMMER MONTHS ON lake at Lake Orion. Will sleep 3. MY 3-4641 between 5 & 8 p.m.

APT. PVT. ENT. JUST RIGHT for couple. FE 5-3036.

CLEAN 3 ROOMS AND BATH. Adults only. FE 5-2474.

CLOSE TO DOWNTOWN, 3 ROOMS — everything furnished. 270 E. Pike St. FE 4-1676.

EAST SIDE 2 ADULTS, 3 RMS. and bath. Pvt. entr. Util. furn. References required. FE 2-5207 between 7 & 9 p.m.

HOLLYWOOD APTS.
Furnished or unfurnished, 2 & 3 rms., bath, util. furn. 114 E. Howard. FE 2-1834.

LOWER 3 ROOMS & BATH, UTIL. furn. Adults. 258 Orchard Lake.

NEWLY DECORATED 3 ROOMS. Private bath and entrance. REALTOR, FE 5-6175.

NICE APT., PARTLY FURN., Carpeted. Pvt. bath and entrance. Adults only. FE 4-4608, 185 S. Jessie.

NEW 3 RMS. PVT. BATH & ENTR. Child welcome. $18 wk. 368 N. Perry. FE 2-4456.

Rent Apts. Unfurnished 34

1 BEDROOM APT., FOR LEASE. $100 per mo. Adults. 130 Seminole, BelAir Manor. FE 4-1559.

1 BEDROOM, 4 RM. APT. RANGE and Refrig., washer and dryer. Special consideration for working couple. Pleasant Ridge, Ferndale area. LI 8-2189 — LI 3-9011.

1 RM. KITCHENETTE & PVT. bath, heat, stove & refrig. furn., adults only, 290 N. Paddock, Alberta Apts.

1ST FLR 3 & BATH; 2ND FLR. 4 & bath. Heat & garage. FE 8-1414.

1 - 2 BEDROOM, PARTLY FURN. Lakefront apts. OR 3-9105.

2 OR 3 RMS., FURN. OR UNfurn. Parking. Nice apt. bldg.
GLORIA APTS.
57 Mechanic St. FE 4-4226

3 ROOMS WITH ALL UTILITIES, Pvt. Bath and Entrance, close in. FE 5-9575

2- AND 3-ROOM APTS.
Stove & refrigerator. Adults only.
PALM VILLA APTS.
454 Auburn Ave. FE 2-6859

3 ROOMS AND BATH, NEWLY decorated. $60. 27 Oakhill. FE 7-0194.

3 UPPER FLATS: 2 2-BEDRMS., $60; & 1-bedrm., $55. Desirable location near Lincoln Jr. High School on Euclid street. FE 4-2523 or FE 5-1172.

3 RMS., NEWLY DEC., STOVE, refrig. furn. 285 Whittemore.

3 ROOM APARTMENT FOR RENT. Colored only. FE 2-8203 or FE 3-9735.

3 LARGE ROOMS, PVT. BATH & ent., 78 S. Shirley. FE 4-7603.

3 LARGE ROOMS AND BATH. 1ST floor. Partly furn. $75. FE 2-4366.

3 ROOMS AND BATH, QUIET APT. building with janitor service. Newly decorated. Close to downtown and bus lines. Adults only. No drinkers. 23 Myrtle Dr., near Oakland and Johnson St.

3 LGE. RMS., NEWLY DECOrated. Util. OR 3-1328. 40 Mariva.

4 ROOMS, HOT WATER, HEAT & refrigerator furn. Rent reas. FE 8-0544.

4 ROOM AL. MODERN HEATED. 4192 Dixie Hwy. over Keego Hardware. $45. a mo. Call FE 2-2944.

3 ROOM AND BATH UPPER. Near transportation. Utilities furnished. Couple only. $15 week. FE 4-9442. after 6 p.m.

7 RM. APT., EXC. NEIGHBORhood, children welcome. 764 Owego Dr.

ADULTS, NO DRINKERS, NICE clean 4 large room apartment. Full bath, heat, hot and cold water furnished. FE 5-8422.

ARCADIA APTS.
All modern, 3 room and bath apt. Clean and nicely decorated. Always toasty warm in winter, both front and rear windows assure cross ventilation, coolness in summer. Ample laundry facilities. Agreeable friendly neighborhood. Children welcome. Close to schools, churches, and downtown & save on transportation cost. $54 per month includes heat and hot water. K. G. Hempstead, 102 E. Huron. FE 4-8384.

CHANDLER AVE., 165. LOWER flat. Newly dec. $55. TO 9-4153.

COLORED FOR ADULTS ONLY. nice apartments. Call after 4. FE 5-6597

DEL RIO APTS.
281 OAKLAND
3 rooms and bath, stove and util. furn. Couple with baby welcome.

FOR COLORED — NEWLY DECorated, 2 rms and bath apt., FE 4-7018

LAKE FRONT, FOR CLEAN COUple. No drinkers. FE 2-4160.

LAKEFRONT NEW 2 BEDRM., year round apt. Tile bath, electric stove, wall-to-wall carpet and automatic heat. 9991 Dixie Hwy. MA 5-1183.

ORTONVILLE. 4 ROOM UPPER furn flat, $40. Also 5 room lower unfurn, $45. MAple 5-6687.

PVT. 4 RMS. & BATH. ELEC. stove. FE 2-6093. 3286 Auburn Ave.

ORCHARD CT. APTS.
BRAND NEW
AIR CONDITIONED
19 SALMER Street — Pontiac's newest modern apartment development. Balcony type individual entrances. Beautiful kitchens; Stove & Refrigerator furnished. Auto heat and hot water furnished. Adults only.
1 & 2 BEDROOM APARTMENTS
Ready for immediate occupancy
OPEN DAILY & SUNDAY
10 A.M. THRU 9 P.M.
FE 8-6918

STUDIO & 1 ROOM APARTMENT. $10-$15 per week. PAUL A. KERN INC. FE 2-9209.

Rent Houses Furnished 35

2 BEDRM. HOME FURN. LAKE priv. MY 3-2895.

3 BEDROOM FURNISHED HOME with basements on Oxbow Lake. Call before 2 p.m. EM 3-2017.

3 BEDRM. HOME. AVAILABLE June 21st to August 25th. FE 8-2436.

6 ROOM FURNISHED HOUSE, with fenced yard. Newly decorated. Good location. 131 Coalmont, Walled Lk. MA 4-2897.

FOR RENT OR LEASE: LAKE privileges $495 Savoy. Crescent Lake. FE 2-5906.

IDEAL FOR COUPLE. 1 BEDRM. Lake priv. on Union Lk. EM 3-6367.

MODERN, 2 BEDRM. FURNISHED house, full basement, walking distance to town and school. Auburn Heights. $85 per month. FE 8-2663.

NEW 2 BEDROOM FURNISHED, full basement, children welcome. $90 mo. FE 8-0282.

RANCH TYPE DUPLEX. 1 YR. old. 2 bedroom, full basement, partly or completely furnished. $90. OR 3-8298.

SMALL HOUSE. LAKE PRIVIleges. Keego Harbor. FE 4-1039.

SMALL HOUSES FOR RENT. Inquire at 1676 Taylor Rd., ask for Lonnie Weaver. FE 4-2031.

Rent Houses Unfurn. 36

2 ROOMS, MODERN HOUSE. 8 Bellview, on Lk. Orion. FE 4-2337.

2 BEDROOMS. RAMONA TERrace. $75 per month. Call FE 4-1559.

2 BEDRM. MODERN, $50 MONTH. 3 bedroom modern, $60 month. C. Pangus, Realtor. 1919 M15, Ortonville, NAtional 7-2815.

2 BEDROOM BRICK DUPLEX, gas heat, inquire 65 E. Blvd. N.

3 BEDRMS., GAS HEAT. NR. OAKland-Montcalm area. Basement. Very reas. Option to buy. FE 5-6767 or WE 3-4200.

3 BEDRM. HOUSE. 4 YRS. OLD. Dryer and stove included. $85 per month. OR 3-9737.

3 BEDROOM BRICK — NEW ranch styled, full basement — Paved street. $98 per month. FE 5-6767. WE 3-4200.

3 BEDROOM MODERN, GARDEN spot. $75 per month. MY. 3-1198.

3 LARGE ROOMS, AND UTIL., very modern. Nice location, reasonable. Inquire 22 Auburn at office.

4 BEDRM HOUSE, 1½ BATHS, large screened porch, in country near Clarkston. $90 Mo. MA 5-5551.

4 RM. HOUSE, NEWLY DECOR. at 180 Raeburn St., FE 8-2867.

5 ROOMS, BATH & FULL BASEment. FE 3-9243.

6 ROOM, BATH, 3 BEDROOM home, automatic oil heat. Couple with 2 or 3 children. 29 N. Francis St. FE 4-4423.

6 RM. BRICK HOUSE & GARAGE. Gas heat. On S. Park near Auburn. Adults preferred. FE 2-1035.

7 ROOMS AND BATH, NEWLY decorated. Automatic gas heat, 2-car garage. Children permitted. $75 per month. Close to schools, 2 blocks to Pontiac General Hospital. References required. K. G. Hempstead, 102 E. Huron St. FE 4-8284.

3431 E. HIGHLAND RD. (M 59) — 5 rooms & bath. Oil furnace. Plenty of garden space. $75 mo. 16 Thompson Ct. — 6 rooms & bath. Walking distance of downtown. Could be used as light housekeeping apt. $75 mo.
CUCKLER REALTY
FE 4-4091

BUY LIKE RENT OR CASH. TWO bedrms. North end. FE 8-6268.

CLARKSTON, 3 BEDROOM, 1½ baths, new sub. $110 month. MAple 5-0012.

CLEAN 6 ROOMS. CLOSE TO PONtiac Motor. FE 5-6928.

IMMEDIATE POSSESSION. 2 BEDrm. all modn. home. Gas heat, basement. Children welcome. FE 4-8033.

LAKEVILLE, MODERN 1 BEDroom house. Automatic heat, garage. OA 8-2922.

MODERN, PARTLY FURN., 3 rms. MAple 5-5000.

MODERN 5 RM. AND BASEMENT. Pontiac Lk. OR 3-9138.

ONE HOUSE, SALE. OR RENT. OR 3-5918

RENT 5 RMS. AND BATH, $65 per Mo. 168 S. Jessie.

SAM WARWICK HAS SMALL house at 251 Voorheis. Nice living rm. with fireplace. Entrance on rear street. Immediate possession $85 lease. FE 4-5090 FE 2-2105

TERRACE 5 RMS. & BATH. OIL heat. Immediate possession. Call FE 4-2875.

Rent Lake Cottages 36A

1ST FLOOR. 3 RMS. & BATH. Clean, well furn. Pvt. ent. Square Lake. FE 4-3369.

A VACATION FOR FIVE ON CASS Lake. Boat, float, nice grounds. FE 4-5382.

BEAUT. CANADIAN COTTAGE. Wkly. Fishing exc., swimming. FE 5-4881.

COTTAGES AT MISSAUKEE LK., Lake City. Ph. MAple 5-7086.

MODERN LAKEFRONT. 15 N. OF Pontiac. Sleeps 8. ORlando 3-7227 or FE 2-8953.

MODERN FURNISHED WATERfront cottage, Waterford. $30 per week, less for season. OR 3-6930.

MODERN LAKEFRONT COTTAGE sleeps 4. Sandy beach & boat. $80 month if rented by season. MY 2-4922.

PONTIAC LAKE AT M59, 1 ROOM kitchenette, apts. OR 3-4555.

SUMMER COTTAGE BY THE SEAson at Lotus Lake. OR 3-8580.

WALLED LAKE, MODERN CONV. Pvt. beach 3 bedrm. Reas. Market 4-2293.

WILLIAMS LAKE FRONT. MODern cottage, fireplace, sandy beach, boat. 2809 Lansdowne. FE 5-5477.

For Rent Rooms 37

1 NICE CLEAN RM. CLOSE IN FE 5-1539.

1 HOUSEKEEPING ROOM AND 2 sleeping rooms, right downtown. FE 5-7814.

AT BUS STOP PLEASANT MODern room, $7 wk. FE 5-7332.

ALL NEWLY DECORATED, MODern 2 rm. Quiet. Down town. Ideal for elderly person. 150 N. Perry. FE 2-3053

BUS STOP. PVT. ENTRANCE. cook & laundry, telephone. 499 W. Huron.

CLEAN, $5 UP. MEN AND WOMen. 23 S. Paddock. FE 5-8127.

HOTEL ROOSEVELT — CLEAN, neat rooms & apts. Some with TV. By day or week. $10 & up. 125 N. PERRY FE 5-8126.

MODERN RMS. FOR GIRLS ON Westside with laundry, kitchen priv. FE 2-0915.

ROOM TO RENT AFTER 4 P.M. No drinkers. FE 5-4572.

SLEEPING RM. WITH KITCHEN privileges. 355 Baldwin Ave. FE 4-1039.

Rooms With Board 38

1 BLK. FROM TOWN WITH OR without meals. 20 Newton.

CLEAN COMFORTABLE ROOM for gentleman. FE 4-4184.

EXTRA CLEAN, HOME STYLE meals. 14 Matthews. FE 5-0377.

PVT ROOM WITH OR WITHOUT board. FE 8-9427.

Convalescent Homes 38A

HAVE VACANCIES, MEN OR women. Bed or ambulatory patients accepted. Easy rates. Rose Lane Rest Home. FE 5-4267.

OPENING NEW REST HOME. MA 5-3488.

VACANCY FOR ELDERLY OR convalescent patients in nurse's home. FE 5-8371.

Hotel Rooms 39

HOTEL AUBURIN
Rooms by Day or Week
Also 1 or 2 room apartments. Cooking and refrigeration units. 464 Auburn FE 2-9239

Rent Office Space 41

94 W. AUBURN NEAR ROCHESTER RD. Modern 1,800 sq. ft. bldg. to share with owner. Plenty parking—reasonable. OL 1-9941 —OL 1-6623.

590 SQ. FT. AIR CONDITIONED office space, in new building. Capitol Savings & Loan Bldg., 75 W. Huron St. FE 4-0561.

DESK SPACE AVAILABLE, MANufacturers agent or insurance. Secretarial and telephone answering optional. Paved parking at the door. 210 S. Telegraph near Voorheis.

SLICES OF HAM

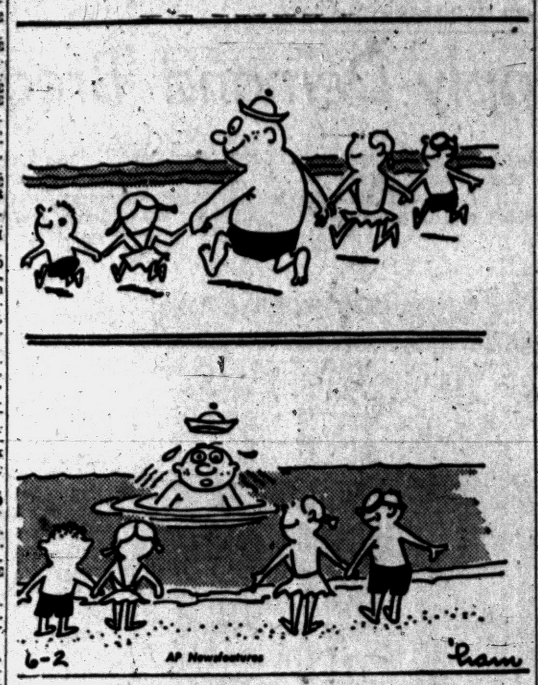

For Sale Houses 43

$295 DOWN
3 bedroom starter home with full basement and rough wiring, located near Pontiac Airport on good size lot.
F. C. Wood Co.
Realtor OR 3-1235
Corner Williams Lake Road & M59
After 6, call OR 3-2603

SELL OR TRADE
Large equity in small bungalow with new Permastone exterior. Has stool and water. Paved st. Good north end location. Will trade for larger home, housetrailer, land contract or vacant land. L. H. Brown Realtor, 1362 W. Huron. Ph. FE 2-4810. Evenings call OA 8-2618. Ask for Mr. Brown.

BY OWNER, NEW MODERN home custom built. Sacrifice. Substantial down payment. FE 5-0103.

4 RM. FRAME HOUSE, VENEtian blinds storms and screens, water softener. 2 car garage. $500 down. MA 4-2836.

How Would You . . .
Like to own a nice 3 bedroom home with full basement, enclosed breezeway, 2-car attached garage and two acres of land near Village of Waterford? You can buy this property for only $14,950—Convenient terms. Call J. A. Taylor, Realtor, FE 4-2544.

Vets! No money down
Civilians . . . $600 down
A builder's sellout, just a few homes in Clarkston Gardens left. The spacious "Coronado" model, face brick, 3 bedrooms, 1½ baths, gas heat, carport, side drive. Full price $14,900. Immediate occupancy, your present home in trade.
MAple 5-1201

FOR GI
No money down—on this 2 family income. Located at 228 Prospect St. Gas heat. Lot 55x150. Full price only $10,500.

ONLY $1,500 DOWN
Including mortgage costs on this beautiful 5 bedroom house. Living room 13x30, 1½ baths. Full basement. 2 car garage. Excellent location. Full price only $12,800.

FHA TERMS
On this lovely 2 bedroom bungalow with expansion attic — Oak floors, plastered walls, full basement, gas heat. Only $600 down plus mortgage costs.

IVAN W.
SCHRAM
REALTOR FE 5-9471
942 JOSLYN, COR. MANSFIELD
OPEN EVENINGS & SUNDAY
MULTIPLE LISTING SERVICE

ANNETT
OFFERS
$1600 Down
Well built 7 room home, close to bus, schools and stores. Living room, shaded porch, dining room, attractive kitchen and lavatory on first floor. 3 bedrooms, sleeping porch and bath on second. Basement, oil heat. Garage.
West Side
Near Webster School. 2 bedroom one floor home. Living room with bay window, dinette, carpeting and drapes included. Kitchen, tile bath with shower, large partly finished room on second floor. Basement, hot air heat, and laundry tubs. Fenced and landscaped lot. $12,000, $2,000 down.
Negro Occupancy
A handy location, walking distance to GMC Truck. First floor has living room, full size dining room, modern kitchen and nook. 2nd floor 3 bedrooms and bath. House is clean and nicely decorated. Basement with steam heat. Garage and fenced lot with fruit trees and grape arbor. Terms.
Walled Lake District
Latest style brick ranch. Attractive living room, corner fireplace, carpeting included. Model kitchen, 3 bedrooms, utility room and tile bath. PA oil heat, screened porch, large shaded lot. $16,000, terms. Possession at once.
Suburban Income
Corner lot, 130 x 200, fenced. Garden space, berry bushes, lake privileges on 2 lakes. Owner's apartment first floor, has sun porch, living room with fireplace, 2 bedrooms, pleasant kitchen with dining space, 1½ baths. second floor apartment 5 rooms and bath. Basement, Delco oil heat, 2-car garage. $26,300, terms.
Lake Front
Just a few miles northwest of Pontiac with 7 acres, 3 bedroom bi-level brick and stone home in excellent condition. Main floor has living room with Thermopane picture windows, combined kitchen and dining space, panoramic view from any window, 2 bedrooms and 1½ baths. At lake level, recreation room, complete kitchen, bedroom and bath, utility room, oil radiant floor heat. Sand beach and boat house. 3-car garage with modern apartment above. $31,500, $7,500 down.
Roy Annett Inc.
REALTORS
28 E. Huron FEderal 8-0466
Open Evenings and Sunday 1-4

SAVE ENERGY, USE WANT ADS! To find a job, place to live or a good used car, see Classified NOW.

For Sale Houses 43

JUDAH
LAKE
$8,990
GI's
$58 PER MONTH
$293 Moves You In
FHA
$64 PER MONTH
$344 Moves You In
3 MILES NORTH ON JOSLYN
FE 2-9122
OPEN DAILY 1 P.M. 'TIL DARK
Diorah Building Co.
Builders of National Homes

2 BEDROOM, GAS HEAT, BASEment. Fenced yard. 1½ car garage Lake Priv., near bus, school and stores. Low down payment. By owner, FE 5-0107.

NEW 2 BEDRM. HOME. 82 E. Chicago FE 5-8464

NEAR JOSLYN — 6 RMS., PLASTered walls, oak floors & basement. $600 down.

COLORED — East, 3 bedrms., brick, modern. Basement, paved street ROSE McLARTY Broker. FE 2-2162.

MIDDLETON
$750 DOWN — Located on Pine Knob Rd., 6 rooms and bath, basement, electric hot water heater. Hot air furnace Plenty of trees and shrubbery 2 acres of level land. Needs some decorating. A steal at only $5,950.

$650 DOWN — Located near Fisher Body on paved street, 6 rooms and bath, basement, gas hot water heater. Hot air furnace. 10 days possession.
Leslie R. Middleton
BROKER 188 N. JOHNSON
FE 5-7721—OR 3-3922—FE 8-6003

5 ROOMS AND BATH, VACANT. New. Large lot, lake privileges. Only $1,000 down, Lauinger Real Estate, OR 3-8138 or EM 3-0444.

YOUNG
EXECUTIVE
LIVE NEAR ROCHESTER
Want your dreams to come true early in life? If you're a successful aggressive business man with better than average income, I can arrange for you to live in luxury with plenty of room for entertaining. This beautiful all brick home features 3 large master bedrooms, spacious 30 ft. living room with beautiful fireplace and hard maple floors. Large dining room The kitchen is out-of-this-world complete with built-in stove & oven. Also stainless stee. sink, custom built cabinets galore. Full basement. Hot water heat. Laundry room. Workshop and separate storage rooms in basement Also extra shower. 2½ car garage This home rests on a 1½ acre corner parcel with dozens of beautiful shade trees & flower gardens. Barbecue pit. Also small orchard This home has everything. Call immediately for appointment. Full price $28,500 with good terms to right buyer.
Howard E. Fox
REAL ESTATE
5275 Dixie Hwy. Drayton Plains
OR 3-8771

SYLVAN LAKE
Sam Warwick has new 3 bedrm. brick tri-level, high basement, wooded lot, lake privileges. $19,800. 1814 Sherwood. FE 4-5090. FE 2-2105. Open Sunday.

STOUT'S
Best Buys
Today
ST. MICHAELS
The children can walk to school from this location. Featuring 1½-story frame, with 2-car garage, 6 rooms in all, 3 bedrooms. Large basement, $2,000 down. Immediate possession.
MONEY MAKER
Make the down payment and let the tenants pay it off. 2 story frame income with 3 and bath down; and 3 and bath up. Located close in and priced at $1,000 down.
$450 DOWN
5 rooms, and part bath, 1½-car garage. Located in city. 2 large lots. Hurry! Discount for cash.
DOG KENNEL
11 acres, zoned commercial. 4 room and bath home. accommodations for 25 dogs. A real money-making setup. $16,000 with excellent terms.
CLARKSTON
School District. Cute and clean 2 bedroom bungalow, just 3 years old. Oil heat, storms and screens. $1,000 down.
80 ACRE FARM
With 5-acre private lake, 32 x 64 barn, 12 x 20 workshop, 20 x 20 garage and cozy 3 bedroom ranch home. Good tillable soil. $10,000 DOWN.
Edward M. Stout, Realtor
77 N. Saginaw St. FE 5-8165
Open 'til 8:00 p.m.

For Sale Houses 43

MULTIPLE LISTING SERVICE
Saint Mike's
2 bedroom bungalow, all oak floors, & trim. Gas heat, new siding. St. Mike's in rear of property. 2 blocks from public school. $1,500 down:
Suburban
3 bedroom brick ranch, close to new high school. Bus to St. Benedict's. Basement fully tiled. Large lot, completely fenced. 7 miles from town.
Drayton Woods Lot
102 front, 146 rear, 157 plus deep. $3,000.
Union Lake Area
Immediate possession. Two bedrooms, living room with fireplace, 2 picture windows, bath, modern kitchen, utility room. Furnace, automatic hot water, cedar paneled porch. Lot 80 x 200. 1 block from lake. $7,500 — $1,000 down.
LAWRENCE W.
GAYLORD
136 E. Pike Open Eves.
FE 4-9584

SELLING OUT!!! PERRY & PADdock Vic. $3,990 Full price. Only at $1,000 dn. on large lot, 5 rms. 2 bedrooms. Full basement. Newly decorated. Oil furnace. Need the money. Please hurry. Investors dream. Will accept car. OR 3-7497.

GI RESALE FACE BRICK. 3 bedrooms, 1½ baths, large lot. $950 down. OR 3-5667.

DIXIE LAKE
$395 DOWN
Neat, trim 2 bedroom, living room, kitchen & bath. $6,350 full price.

CLARKSTON
$495 DOWN
2 bedroom, living room, large kitchen & bath. Full basement, on 1 acre. $8,950 full price.

N. CLARKSTON
$950 down. A honeymooner's dream home on 1½ acres. Beautifully landscaped. $5,950 full price.

KEEGO HARBOR
$950 down—2383 Pine Lake Ave. is the address of this dandy 2 bedroom home. Drive by—take a look, and you'll be sure to call on this one. It's a honey and definitely under-priced. Needs some work inside. $6,950 full price.
Clarkston
REAL ESTATE INC.
20 S. Main Clarkston, Mich.
(ACROSS FROM BANK)
MAple 5-5821
Open Daily 9 to 9—Sunday 12 to 5
HAYDEN
$495 DOWN. New 2 Bedroom home on your lot. $6995. Full Price Wood floors. Picture window. Bath. Utility room. This is not a shell. If you don't own a lot we can offer a choice of good locations.

IMMEDIATE POSSESSION. 5 Room home on Fourth St. Oak floors. Basement, oil furnace. Garage. $8950 with $1,000 down.

BRICK RANCH HOME. Near Waterford High. 3 Bedrooms. Large living room with ledge rock fireplace. Oil furnace. 1½ car garage 2 Lots. Cyclone fence. $19,900. Terms.

AUBURN HEIGHTS. Off S. Squirrel Rd. 2 Houses on large lot. 1 house is modern 5 room with attached garage. Basement, oil furnace. 2nd house a 4 room with bath rented for $50 per month. Both for $11,500. Terms.

DUCK LAKE Low down Payment. Immediate Possession. Full price $4500 4 Rooms; enclosed porch. Plastered walls. Good beach across road.
J. C. HAYDEN, Realtor
66 E. Walton FE 8-0441
Open Eves. Sun. 10 to 2
Clarkston
IMMEDIATE POSSESSION
Move right into this very neat 3 bedroom face brick house with 1 full tiled bath and a real nice ½ bath off the kitchen Also carpeted living room. $1300 will move you in! No other costs. Call now—this won't last long!
WILLIAM C.
GODFREY
REAL ESTATE
6687 Dixie Hwy. Clarkston
MAple 5-1822 Or MAple 5-1097
Dorris & Son
SIX ROOM BRICK
A BEAUTY $14,500
Outstanding eye appealing 3 bedroom brick home with attached paneled breezeway and garage, full basement, recreation room, full bath and half bath, two beautiful well landscaped lots, privileges on Crescent Lake. Possibly FHA terms:
G.I. SPECIAL
$400 WILL HANDLE
Attractive modern 4 minute five room bungalow and 2 car garage, plastered walls, and oak floors, beautiful paneled and heated family room, corner lot 105x132, & home we are proud to show. Price $10,950.
SEVEN ROOM HOME
DANDY APT.
Live in this large attractive home with fireplace, oak floors and full basement, new forced air heating system, and receive income from a modern four room apt. above the 2 car garage, good location, paved street, near bus, stores and schools. Would consider a GI deal with no down payment.
SEE THE REALTORS & BUILDERS EXCHANGE AD ON PAGE 18.
WE BUILD WE TRADE
DORRIS & SON, REALTORS
752 W. Huron FE 4-1557

$650 DOWN
SMALL 2 BEDROOM HOME On a 60 x 265-ft. lot, overlooking Scotch Lake with lake privileges. PRICED AT $6,500.
CANAL FRONT
WILLIAMS LAKE
9 rooms, 1½ story, Permastone siding. Part basement, garage, 50 x 150 ft. lot. Front and rear apartments. Full price $11,250, CALL FOR MORE INFORMATION.
6 ROOM
3 BEDROOMS
Off Perry. Close to downtown. Has shop in rear for business. $9,000—$1,900 dn.
5 FAMILY
BRICK INCOME
In ideal location. A good investment priced at $28,900—$9,500 down. WILL ACCEPT A SEASONED LAND CONTRACT AS PART DOWN PAYMENT.
Smith-Wideman
REAL ESTATE FE 4-4526 OPEN EVES. 412 W. Huron

For Sale Houses 43

You Asked For It
A LARGE HOME — Near St. Mike's & Baldwin Schools, for large family wishing 3 or 4 bedrooms and priced for a working man — 7 rooms, full basement, oil heat. Newly decorated downstairs & only $7,950. TERMS.
Thrifty Thinking
$700 DOWN—Only $50 per month. 20 x 30 heat & clean bungalow. 50 x 256 lot with shade & more. TOTAL $5,500.
J. R. Hiltz
Realtor
1011 W. Huron FE 5-6181
West Suburban
Cozy 2 bedroom modern home. Storm windows, awnings. Fenced lot 100 x 150. Near stores, schools and churches. $500 down or might consider selling on rental option. Complete price $7950
Lakefront Income
lovely apartments. Completely furnished. Large lot. Good beach. Garage. Priced to sell. Terms.
Dorothy Snyder Lavender
REALTOR EST. 29 YEARS
7001 Highland Rd. (M59)
EM 3-3303 or MUtual 4-6417
NEW TRI-LEVEL
Starter home, over 1200 Sq. Ft. living area. Nothing down with your lot. Financing included. Many choice lots available. Call Gordon, at EM 3-0482 or EM 3-2411 after 6.
$492 DOWN, 3 RM., 2 BEDROOM. Modern. With or without furniture, Ortonville Lake privileges. Newly decorated. Also 1

For Sale Houses 43

3 BDRM. HOMES

No Mortgage Costs

PAYMENTS LESS THAN RENT
$10 Deposit Starts Deal
BUILT IN RANGES & OVENS WITH LOADS OF MODERN FEATURES
WHY PAY RENT?

Model Open

WEEKDAYS & SUNDAY 1 TO 7
EXCEPT FRIDAY
Stanley at Kinney
2 block north of Montcalm
Mr. Lincoln Jr. High
WESTOWN REALTY
FE 8-2763 or EVES. LI 2-4677

Low Down Payment Specials:

TWIN BEACH AREA
2 bedroom log home in quiet location, 3 lots included. Only $8500 with $750 down

HATCHERY RD.
Neat 3 bedroom home, indoor and outdoor fireplaces. Only $700 down — Balance, $63 per month.

WILLIAMS LAKE RD.
Story and ½ frame home, 2 bedrooms with attached utility and garage. Only $700 down. Balance on contract.

EMBREE & GREGG
1505 Union Lake Rd.
Union Lake Village
EM 3-4393 or EM 3-3314

CHEROKEE HILLS
First Offering

Custom-built for present owner this 5 room brick combines appealing appearance with convenient livability! It's well landscaped lot, 84x175 has good garden plot, with paved drive to attached 1½ car garage.

Room plan includes 2 bedrooms —the larger 12x13 with 2 fine closets, living room with attractive paneled fireplace, ceramic tile bath, full basement, good closets and cupboards — plus more storage, or future bedroom, in large second floor room. You'll like this fine home and agree it's realistically priced at $21,500!

CARL W. BIRD, Realtor
503 Community National Bank Bldg.
FE 4-4211 Eves. FE 5-1392

Trade Your Equity
HOPKINS 289
New 3 bedroom face brick Ranch style, Vestibule, large kitchen, range hood with fan, Gasinator, Full basement, large lot, aluminum storms & screens, Paved street. Builder, FE 5-6767, WE 3-4260.

$2,000 CASH AND BUILDING 28x40 on scenic ½ acre. $8,000 value to trade on home, farm or income. MAple 5-9687.

PARTLY FINISHED 4 BDRM. home in good location. Ready to move in. $9,000. Small down payment, easy terms. MAple 5-5811.

WHITE

Lake Home

3 miles north of Clarkston—just right for a couple! A very attractive high dry lot 75 ft on M15 and 74 ft. on lake. 250 ft deep and a very cute 3 room home. 15x24 ft living room, 12x 18 kitchen and 12x15 bedroom. Also a 1 car attached garage. Aluminum storms & screens. Electric hot water. Oodles of cupboards. Radiant gas heat. Vacant and ready to move in! $9,950 with $1,950 down.

Nr. Waterford Hill
Approx. 1 acre

This 2 bedroom home has a comfortable living room. Large carpeted dining room. Nice kitchen and 4 breakfast room. All newly decorated. Also has 2 unfinished bedrooms up. Basement partitioned for recreation room. 2 car garage with paved drive. White frame home sits on an acre lot with nice shade trees and a good lawn, but listen to the terms—$12,900, $1,500 down, $75 per month.

WHITE BROS.
OR 3-1295
5660 Dixie Hwy.
Open Eves. 'til 8—
Sunday 10 'til 5.

"BUD"

Attention Investors

Here is a solid brick older home consisting of 10 rms. and bath. Can be converted into a 2 or 3 family income. Close in location on Auburn Ave., zoned Residential 3' deep lot with 98 foot frontage on Auburn. Priced rite, with terms if desired.

Life Is Worth Living

in this "Custom Built" brick rancher with attached 2 car garage, lovely well landscaped grounds, lake privileges too. Features face brick exterior, 2 master bedrooms with cedar closets, 2 fireplaces, 2 baths, automatic heat and hot water and many extras. You'll be surprised at the extra low price. Get the facts, call now.

"Bud" Nicholie, Realtor
40 Mt. Clemens St.
Call Mr. Vorhes
FE 5-1201, or FE 4-2988

3 BEDROOM MODERN, GARAGE, utility, basement, lake priv. $200 down. FE 5-9611 after 4. Keego Harbor.

MULTIPLE LISTING SERVICE

O'NEIL

DOCTOR IS MOVING and is offering his 3 bedroom all brick ranch home. The 12x12 all purpose room is a bonus because in addition, there is a full basement. Ceramic bath. Oak floors, plastered walls. Of course, there is a fireplace, 2 car plastered garage with auto. door opener. Excellent Bloomfield Highlands location. Solid value at $21,500. Possible terms for an enterprising young professional.

FOR THE YOUNG AT HEART—is this charming 2 bedroom bungalow in Drayton Woods. Nestled in among large trees, the man of the house will really enjoy working in the yard. The home has hardwood floors, plastered walls, tile bath and only $600 down plus mortgage costs.

A DELIGHTFUL home in one of our very best residential areas, Sylvan Shores. You'll feel the warmth as soon as you enter the center hall. Living room and full dining room richly carpeted. A full basement with rumpus room and extra ½ bath, 2 car garage. Gorgeous landscaped lot, trees and rock garden. By appointment, please.

YOU'LL NEVER REGRET a move to Sylvan Village. It's many advantages include sewer, water and good bus service as well as the best in lake privileges. Offering a 3 bedroom face brick. Vacant and awaiting your approval. Terms, too.

RAY O'NEIL, Realtor
262 S. Telegraph Rd. Open 9-9
FE 3-7103 FE 8-0789

For Sale Houses 43

JOLL

WILL ACCEPT TRADE
Housetrailer or auto on this 3 bedroom brick ranch. Basement, oil furnace, recreation space with built-in bar. Nice lot. Close to bus. Only $1,050 down.

WATERFRONT
Lovely income home with 5 room apartment for owner and extra 3 room apartment. Large landscaped lot. Only a few feet to Sylvan and Otter Lakes. Owner in Florida, says must sell. Excellent location.

$350 DOWN
2 bedroom modern home on East Side. Basement with furnace, nice lot. Quick possession. Full price only $4,950

J. J. JOLL, REALTY
2536 DIXIE HWY. FE 4-4561

6 ROOM HOME, LAKE PROPERTY, full basement, lovely park-like yard, beautiful lawn. $2,500 down. Call EM 3-6210.

Richard Steele, Realtor
234 Center St., Highland
MU 4-2045 EM 3-6210

BY OWNER, 4½ ROOM HOME, full basement, bath, auto. heat, garage, 70x300 lot. Lake priv., $7,500 with terms. EM 3-2757.

BY OWNER
4 bedroom modern, 1½ baths, newly decorated, inside & out. Close to schools & future Michigan State University. Call FE 4-3459.

MULTIPLE LISTING SERVICE

4 BEDROOMS

Best north end location—Close to new high school and shopping center, 7 rms. with full basement and auto. heat. All in like-new condition. Excellent value at $10,950 with low down payment. Owner transferred, so quick possession.

LOTUS LAKE

3 bedrooms, large living room with fireplace, 11x14 dining room, large enclosed front porch with excellent view over lake. Oak floors, plastered walls, full basement. Attached 2 car garage. Expensive awnings, sprinkler system for lawn, fenced-in playground, and beautiful sand beach your privilege. All this and more too, for only $11,000 with $3,000 down. Call for appointment now.

EDGE OF CITY

Excellent new custom built 6 room home. Full basement, fireplace, 1½ baths, 3 bedrooms (large), location! Lovely wooded area, garage, built in oven and range. You will be surprised to see so much at this price. Only $17,950.

EAST WALTON

5 Room Ranch, 2 years old, 22 ft. carpeted living room, kitchen and dining combination. Gas heat, 67 ft. lot on pavement, close to school — nice yard and shade. Priced at $9,400 — $1,500 Down.

Bateman Kampsen

REALTORS FE 4-0528
377 S. Telegraph Eves. & Sun.

G.I.'S

NOTHING DOWN

A CHARMING "RANCHER" for a particular home seeker. 14x17.6 ft., living room carpeted. Modern kitchen, 3 nice bedrooms. Paneled breezeway leads to attached 2 car garage 22 x 125 ft. fenced, landscaped lot. Closing costs of about $450 will move you in. Be first!

WHITE LAKE privileges. A very attractive bungalow with large utility room. Sharp kitchen. Tile bath. 2 beautiful landscaped lots, close to lake and shopping center. Combination aluminum windows, Venetians and TV antenna included. About $62 per month will include your taxes & insurance.

CRESCENT LAKE ESTATES — Neat as a pin 2 bedroom bungalow, 1½ car garage. No down payment (Except costs.) Payments of about $70 will include your taxes and insurance.

RAY O'NEIL, Realtor
262 S. Telegraph Rd. Open 9-9
FE 3-7103 FE 8-0789

RILEY

150 x 150

That is the size of this beautiful lot on which is situated an excellent 2 bedroom home with tiled bath, kitchen with plenty of cupboard space, living room & breezeway to attached garage. Automatic oil heat. Storms and screens. Bedrooms & living room carpeted. $9,950.

EAST OF PONTIAC

Excellent 2 bedroom home with living room, dining room, kitchen, & enclosed front porch. Stairway to attic, full basement & new automatic oil furnace, 2 car garage. All this on a nicely landscaped 50x220 ft. lot. $8,950.

NEED ROOM?

Call about this 4 bedroom home, located just a few blocks from downtown shopping. Basement apt. for added income. $1,500 dn.

BROKER
509 Elizabeth Lake Rd.
FE 4-1157 FE 4-4821

KNUDSEN

Williams Lake

New home partially completed. Needs walls and ceilings only. Modern to the minute. 4 rooms and bath and full basement. 1½ car new garage too. Only $1,000 down and $65 per month. Hurry, hurry!

Old Lane Drive

Custom built 5 room and bath home. Excellent oak floors, plastered walls, aluminum storms and screens. 75 ft. lot. Land contract, terms.

WM. H. KNUDSEN
REALTOR 244 S. Telegraph Rd.
FE 4-4516 Evening No. FE 2-2182

GILES

West Side

5 room, 2 bedroom. Full basement, auto. oil heat. Large lot. Only $5,950 with easy terms.

Income

7 rooms, full basement. One 4 room apartment for owner; plus furnished 3 room apartment for rental that will make monthly payments. Nice shady lot for summer comfort. A good buy for only $1,400 down.

GILES REALTY CO.
FE 5-6175 221 BALDWIN AVE.
After 6: FE 2-7806 or FE 8-9772
MULTIPLE LISTING SERVICE

For Sale Houses 43

BY OWNER — LEONARD

On blacktop street. 2 bedroom modern with utility basement. $800 down. Also new 2 bedroom brick veneer. All modern. Full basement. Oil furnace. Garage with cement drive. Corner lot. $2,000 down. OA 8-3683 or OA 8-2771.

COLORED

HAPPY HOMES are built on good principle, and this starts with your broker.
2, 3 & 4 BEDROOM homes as low as $750 down.

"RAINBOW REALTY"
FE 2-2814 502 S. PADDOCK

BY OWNER, LAKE ORION, 2 houses on lot. 1-2 bedroom, 1-6 room 1½ bath. FE 4-4740 or FE 5-4355.

WATKINS LAKE RD.
New condition — 2 bedrooms & bath. Oil furnace. Lot 50 x 150. Only $1,500 down.

$780 DOWN
5 rooms & bath, 2 lots. Nice garden spot. Just outside city.

CUCKLER REALTY
236 N. Saginaw
FE 4-4091

This Is It!

Owner leaving state and must sell. 3 bedrm. brick ranch home. 2 bedrooms, 1½ bath, fireplace, large kitchen, recreation room in basement, 2 car brick garage with attached breezeway. Carpeting and drapes go with it. $18,900 with good terms. OR 3-6480.

NEW — NEW — NEW

$8,350 — $350 DN. — $69 PER MO.
Buys one of these attractive new "Ranch Homes." Large all purpose room. Youngstown kitchen. 50 ft. lot.
Mt. Clemens St left to 771 Melrose
Dan Edmonds —MI 6-3477
MA 4-2348

WEST SIDE

Immediate possession in this 2 bedroom modern home. Good condition Price $7,400. Will consider small down payment to responsible purchaser.
RUSSELL A. NOTT. REALTOR
170 W. Pike FE 4-3905

$300 DOWN
2 bedrm., full bath, plastered walls, hardwood floors, 2-car garage Lake privileges.
C. PANGUS, Realtor
Call Collect, Ortonville, NA 7-2815

NOTHING DN.

Will build 3 or 3 bedrm. starter home with basement on your lot. Will build on my lot for small down payment. Don McDonald OR 3-2837.

7 ROOMS 1½ BATHS, AUTO. heat, oak floors, at 240 S. Lynn St. Reasonable down payment. FE 4-5425

INCOME, NICE INTERIOR, NEAR State Hospital. 6 and bath down, 4 and bath up. Gas heat, 2 car garage

Brick ranch. Watkins Hills. 4 and bath, carpeted, nice recreation rm., softener, drapes, gas heat. Garage sidewalks, black top street.
FE 2-3819 205 Florence Ave.

BY OWNER
2 bedroom home. Water softener, storms and screens, tile bath. Fenced back yard. $1,000 down. Easy terms. FE 2-7032.

40 W BURDICK, OXFORD, $18,200, lovely 8 rm. house, $4,000 dn. 3 bdrm., sewing rm., den, living-dining rm., large kitchen, 1½ tile bath, porch, 2-car garage. Hot water heat. OA 8-3897.

OAKLAND LAKEFRONT, 3 BEDroom home, fireplace, 42 foot screened-in porch overlooking lake, 26 foot living room, truly a sportsman's delight. Nicely landscaped, well shaded. $13,500 with $2,800 down. Phone OR 3-8236 or OR 3-3586.

HERRINGTON HILLS SUB. $1,490 down. 3 bedroom brick. Basement, rec. room, yard ⅔ fenced. 436 Kuhn. FE 2-7198.

RM. BRICK, 6 BEDROOMS, 2 baths, knotty pine family room and kitchen fireplace, oil steam heat, recreation room. Fenced back yard. Including carpeting, drapes, Venetian blinds, electric stove and some furniture. 142 Cherokee Rd. $18,000. FE 2-0056.

COMPARE THIS

Custom built 1200 sq. ft. 3 bedroom brick ranch home. Full basement. 2 fireplaces. Slate entrance 1½ baths. Ceramic tile with vanity. Plastered walls. Oak floors. 22x24 plastered garage. All this for $17,000 on your lot.
P. J. DUNLAP
Custom builder FE 8-1198

IF YOU ARE INTERESTED IN houses 4 to 7 rooms, see us.
66 W. Huron FE 4-2577
Eves. FE 4-3946

GIs No $$ Dn.

LOW FHA TERMS
3 bedrooms
Full Basement
MODEL OPEN
418 Emerson
Bet. Mt. Clemens & Featherstone
M. R. WILSON, Rltr. FE 8-6192

5 ROOM HOME IN DRAYTON Plains, 2 bedrooms, utility room, on 2 lots Near schools, churches and shopping area. Easy terms. OR 3-7964.

REABURN ST.
Just off Saginaw, 2 family income, 2 story frame, automatic oil heat, garage, $1,200 down.
WILLIS M. BREWER
FE 4-5181

St. Vincent's

A large, well kept 3 family income, big 6 room apartment for yourself plus two 3 room furnished apartments. All private entrances & baths, gas heat, large lot, $3,000 down.

Older Home

Complete price—$5,250, pay down to owners' balance & assume monthly payments of $57. Big 6 room modern, convenient location. This is it—handyman!

Cute and Cozy

Nice modern bungalow near Lincoln Jr. High, 2 bedrooms, built in bath, gas heat, unusually large lot, close to 2 bus lines. $10,500.
WILLIS M.

BREWER

JOSEPH F. REISZ, SALES MGR.
53-55 N. PARKE
FE 4-5181 Eves. FE 5-0823

WHERE ARE the most fabulously individualized homes being built —and, in what new EXCLUSIVE LAKE AREA?

No It's Not the "$64,000 QUESTION"...

But, can be answered by your visit to . . .

JAYNO HEIGHTS

NOT A TRACT
But an especially chosen location of distinction — fabulous beyind description.

$25,000 to $75,000

3 BEDROOMS & DEN
3 BEDRMS. & FAMILY ROOM
2, 3, & EVEN 4 BATHS

"Each a Panoramic View"

WE URGE the most "discriminating" buyers to inspect these unusual offerings NOW!

OPEN
DAILY 4 - 8

Bateman Kampsen
REALTORS FE 4-0528
377 S. Telegraph Eves. & Sun.

Income Property 43A

2-FAMILY

Located in Waterford Twp. on M59 and having a 72x190 lot that is zoned commercial, this lovely brickrete and stone home has such outstanding features as carpeting and drapes, wet plaster, hot water base-ray heat, stove and refrigerators. Upstairs apartment rented for $75 per month. Full price $17,950. Terms.
HOLMES-BARTRAM
4392 Dixie Hwy.
OR 3-1950 Evenings OR 3-3230

2 FAMILY, EXCEL. COND. NO brokers. FE 2-7832.

BEAUTIFUL MODERN 3 APTS., Waterfront ground, paved road, garage. Reasonable, $1,000 down. Owner, OR 3-3950.

DRAYTON PLAINS, 1 ACRE, 2 houses, owner. OR 3-2398.

For Sale Lake Prop. 44

2 FURN. COTTAGES ON ONE LOT. Beach privileges. FE 4-1039.

65' FRONTAGE ON SYLVAN Lake. $4200, $1700 down. Write Pontiac Press Box 4.

COMPARE THESE LAKEFRONT VALUES WITH ANY OTHERS ON THE MARKET. BUY NOW FOR SPRING CONSTRUCTION.

Seymour Lake 100 ft.	$ 2,950
Mohawk Lake, 100 ft.	$ 4,000
Waterford Hill's, ½ acre	$ 6,500
Lake Angelus, 1 acre	$10,000

WHITE BROS.
REAL ESTATE
OR 3-1295
5660 Dixie Hwy.
Open Eves. 'til 9; Sunday 10 'Til 5

3 BEDROOM HOMES, SANDY beach, garage, terms. 735 Oxbow Lk. Rd., EM 3-0402

LAKEFRONT LOTS, $1,500 UP — back lot, priv. on 3 lakes. $800 up. 660' Lakefront, 40 wooded acres in all. $350 per acre.
Small house in Highland, ¾ A. $5,000, terms
Listings wanted and will manage your property, collect your rents, payments, keep in repair as you want for a small fee.
Lentz Realty Co., 1246 N. Milford Rd., MU 4-7852.

Dunham Lake Frontage
13 lots available
CHAPIN REALTORS OR 3-8982

Commerce Lake

4 bedrooms, newly decorated, natural fireplace, large lot, carpeting, and drapes included. $17,000. Terms.

Commerce Lake

2 bedrooms, insulated frame building. Tile bath, electric stove and some furniture included. Excellent fishing, boating and swimming. $1,000 down. Easy Terms.

Multi-Lakes Realty
3060 S. Commerce Rd. MA 4-1578

LAKEFRONT (ORION)
2 bedroom, immaculate setting with large shade trees, gas heat, recreation room, sandy beach on Bellevue Isle. Just $15,500. with $3,500 down.

WATERFRONT
2 bedroom new oil furnace, large wooded lot nice beach right in front yard. Priced to sell immediately $7500. $2800 down.

Paul M. Jones, Real Est.
832 W. Huron FE 4-8550

LAKEFRONT MODERN HOME. Orlando 3-8713

LAKE HOME, UNION LAKE. PRIvate beach. $1,000 down or $4,000 cash. Call MAple 5-1251 7 p.m. to 10 p.m.

LOTS OF LOTS

Give the family a break with a lot on the lake, boating, fishing and swimming plan now for the future, priced to fit your purse.
ARRO REALTY
TED McCULLOUGH REALTOR
5143 Cass-Elizabeth Rd.
FE 5-1284 & FE 4-3844

Open 9 a.m.-9 p.m. Sunday 1 to 5.

OAKLAND LAKEFRONT HOME — 2 bedrms., basement, attached garage with breezeway. Nicely landscaped .ot 60 x 315 ft. Sandy beach. Fishing, boating, boat docks and raft included. Owner going South. Will sacrifice for quick sale. Call ORlando 3-7055.

PRICED TO SELL. BY OWNER. 169 ft. water frontage. All modern year around home on beautiful Maceday lake. For details call ORlando 3-5344.

SAND BEACH
65x200 ft lot Only $3,000. $500 down.
WM. C. GODFREY, REAL ESTATE
MAple 5-1822 or MAple 5-1097

TRIPP

SILVER LAKE 113' frontage — excellent swimming, boating and fishing. Ready for summer living 9 room, all brick Spanish ranch home—perfect condition. On main highway, 40 minutes from Detroit. $40,000—terms or trade.

Leslie R. Tripp, Realtor
75 W. Huron St.
FE 5-8161 or FE 2-1396

For Sale Resort Prop. 44A

NEW YEAR ROUND 2 BEDROOM cottage at Wildwood Resort. $2,650. Easy terms Also will build on your lot. FE 4-0909.

For Sale Lots 46

2 LOTS ON HEATH AVE., OFF Pleton Rd. Owner. FE 8-6785.

2 LOTS AT ROUND LAKE. ALSO 2 at White Lake Lake privileges. Make offer. MUlberry 9-2434, mornings.

DRAYTON WOODS. BEAUTIFUL wooded level corner lot. 118 foot frontage. Adjacent to new school. OR 3-7030.

LOT 75 x 187 READY FOR BUILDing. Some on paving. $1,500 up. Near Walled Lake stores, schools & churches.
R. I. WICKERSHAM
7195 W. MAPLE — MAyfair 6-6250

LAKEFRONT
22½ acres close in, only $11,500.

PONTIAC's finest subdivision, 90 feet on Ottawa Drive.

ELIZ. LAKE ESTATES
50x149 Eliz. Lake privileges, Only $700

SYLVAN VILLAGE
Dandy building site.

WARDS ORCHARDS
2 lots, only $900—$300 down.

WARDS ORCHARDS
Nice corner lot only $250 down

CRANBERRY LAKE ROAD
5 acres fine level building site.

CRANBERRY LAKE ROAD
369 ft. on the road only $300 down

William Miller
Realtor FE 2-0263
1075 W. Huron St.
MUTART REALTY
WALLED LAKE

WATERFRONT
Desirable lots in good neighborhood. 80' by 160'. $3500 terms.
2410 S. Commerce MA 4-2391

SYLVAN VILLAGE
Practically the only lot left with 96 ft. frontage with sewer, water and gas ideal for tri-level or bi-level home, block from lake, beautiful shade trees, brick barbecue grill already built. We have over 800 building plans to choose from ideal for this lot. $2000 should handle complete deal. We are a member of Realtors Builders exchange
WE BUILD WE TRADE
DORRIS & SON REALTORS
752 W. Huron PH. FE 4-1557

ROCHESTER RD. ½ MILE N. Auburn. 1½ acres. $2,000 cash. FE 8-3425.

TRAILER LOTS, 200 FT. WIDE for individual or ideal for trailer park. $10 per running foot. Low down payment and easy terms. Call EM 3-6210.

Richard Steele, Realtor
234 Center St., Highland
MU 4-2045 EM 3-6210

NEED A FINANCE-FIXER? Order Classified Ads to sell, rent, find a good job. FE 2-8181 is the Want Ad number!

MODEST MAIDENS By Jay Alan

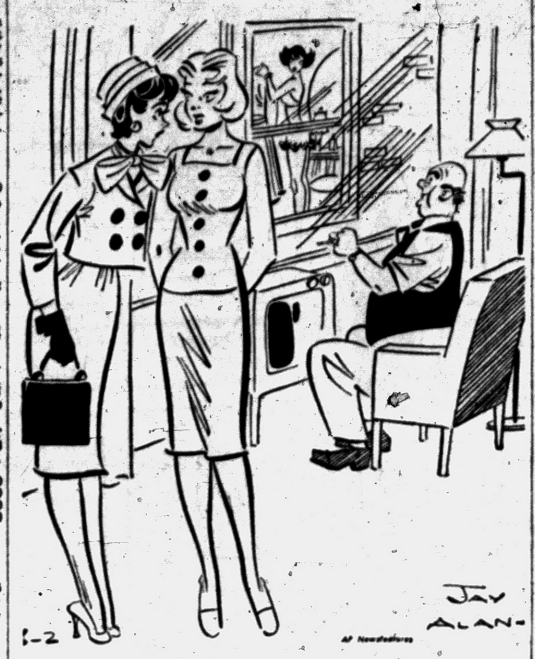

"Henry likes his television live!"

For Sale Acreage 47

¼ ACRE

Good comfortable 4 bedroom, basement, furnace, trees, shrubbery. Good location near Perry, north of Walton. Real value $6,500.
1 acre neat 2 bedroom, bath, near S. Blvd., east of Yellow Cab. $5,350. $1,000 down.
PONTIAC REALTY
737 Baldwin FE 5-8275

30 GENTLY ROLLING ACRES — North of Ortonville. 990' road frontage. $5,850 with $1,000 down.

5 acres West of Ortonville, high and slightly. $1,450 with $300 Dn. Giroux & Franks, 4395 Dixie Hwy. OR 3-9701

45 ACRES

One mile from city limits, frontage on M24 (Lapeer Rd.). This property is ready to subdivide with engineering done. Priced to sell. Let us show you this! We have many others, from 1 to 200 acres. Call us now!

CRAWFORD AGENCY
MY 3-1143 609 E. Flint St.
LAKE ORION, MICH.

SELL OR TRADE

$25 down and $25 month. 2½ acres west of city only 3 miles. Lake privileges. Here is a real value at only $2,450 or will trade for car, land contract or housetrailer.

$2,500 FULL PRICE — Lovely 5 acre parcel near Oxford & Ogion. Will sell on very liberal terms.

L. H. BROWN, Realtor
1362 W. Huron Ph. FE 2-4810
Eve. Call OA 8-2618

For Sale Farms 48

2 ACRES ON BUS LINE. $200 down. Owner, P.O. Box 535.

55 ACRES

With 5 bedroom farm home, full basement, excellent condition and outbuildings. $7,500 down. West of Pontiac.

80 ACRES

Off Rochester Rd. Beautiful old English type home, nicely landscaped yard, good outbuildings. $5,000 down.

Clarence C. Ridgeway
REALTOR
975 Baldwin Ave. FE 4-6203

Farms of all kinds
66 W. Huron FE 4-2577
Eves. FE 4-3946

GOOD HOUSE, STABLE FOR saddle horses. Garage. Storage bldg. and several acres of good pasture land. Nice riding area. Owner transferred. Priced for action — terms.

H. P. HOLMES, INC.
2531 S. Lapeer Rd. FE 5-2953, Days.

Sale Business Property 49

3 STALL COMMERCIAL GARAGE, zoned manufacturing No. 2. 22 Kennett. FE 8-1431.

VALUABLE MAIN STREET frontage in Rochester, 72 x 300. Excellent for multiple business combination. Older home on lot, could be remodeled. $19,000; $5,000 down.
McCONNELL REAL ESTATE
OL 1-1105

Rent Lease Bus. Prop. 49A

2 STORES, CORNER LOCATION, good for drugstore. Reas. rent. FE 3-9414 or FE 2-5219.

94 W. AUBURN NEAR ROCHESTER RD. Modern 1,800 sq. ft. suitable for any business. Large parking area front plus 400 ft. in back for outside storage, lumber yard, builders' supply or hardware use. Will split for offices or sharp bldg. Low rent with option to buy. OL 1-9941—OL 1-6623.

Business Opportunities 51

APARTMENTS, 18 ON LAKEfront, may take smaller income property and cash as down payments. ORlando 3-9105.

MILK DEPOT WITH STORE Inquire 446 M15, Ortonville.

GIFT SHOP FOR SALE — LOW inventory. Excellent fixtures. OA 8-2804. Or OA 8-2597.

$4,000 DOWN
Full year liquor bar near Gladwin. Price of $19,000 includes 5 room home. Will trade for part.
$4,500 DOWN
Tavern north of Cadillac. Very anxious to sell. Buy or lease building with owner's apartment.
$5,000 DOWN
Tavern in busy town on U.S. 27. Grossed over $28,000 in 11 months last year. Lease only $65 month.
$5,500 DOWN
Tavern near Traverse City. No liquor in town. Real estate alone worth more than asking price.
$6,000 DOWN
Tavern west of Lansing. Grossed over $23,000 last year with unpopular owner. No food or dancing. Excellent equipment.
$6,500 DOWN
Tavern in busy town near Owosso. Gross of $30,000 would be greatly increased by owner who will stay open at nite.
$7,000 DOWN
Straight bar in Pontiac. No phone information on this side. Stop in tonight and let us show it to you.

STATEWIDE
Real Estate Service of Pontiac
1717 S. Telegraph FE 4-0521

"LET'S TALK BUSINESS"

Boat Liveries

Two of Oakland County's finest — long established, steady clientele and busier this year than ever before, in spite of "recession talk." Don't wait till the season's over, you can be in and operating by June 10th. Call now!!

Partner Wanted

Half interest in high class beauty shop, Pontiac area. Does not have to be beautician to qualify.

MICHIGAN BUSINESS SALES CORPORATION
JOHN A. LANDMESSER, BROKER
1523 S. TELEGRAPH RD.
FE 4-1582
PARK AT OUR FRONT DOOR

Business Opportunities 51

WATER WELL DRILLING. 1-1956 Star 55 machine. 2 strings of tools 3 and 4 inch. 1 Kalamazoo drilling machine for 2 and 3 inch wells and all tools. 2 drilling trucks equipped. Home and garage optional. Call FE 4-1051.

Partridge

IS THE "BIRD" TO SEE

ATTRACTIVE BARS

LIQUOR BAR in Pontiac. $80,000 gross. Owner's apt. Plenty of parking. $25,000 dn. Will trade.

U.S. 23, NINE MONTHS liquor bar and beautiful new owner's home. Only $11,500 dn.

HOTEL, BOWLING ALLEYS and liquor bar in northern town. Has year around bar, 4 lanes, and 22 rooms. Real estate included at $25,000 dn.

MOTEL and liquor bar on U.S. 23 north of Bay City. 12 new units, sharp bar, owner's apt. See pictures in office.

TAVERN grossing $43,000 per yr. Extra income from apartment. Have down payment of $6,200 back within a year.

REALTOR PARTRIDGE
FE 4-3581 1050 W. HURON
OPEN TIL 9

Sale Land Contracts 52

30% DISCOUNT

SOLD FOR $7,450. $750 down —$65 per month at 6 per cent. Secured by nearly new 4 room and bath. Nice location, near Williams Lake. Balance due, $6,700. Cost to you, $4,690.

Leslie R. Middleton
BROKER 188 N. JOHNSON
FE 5-7721 — OR 3-3922 — FE 8-6003

Money to Loan 53

(State Licensed Lenders)

TEAGUE FINANCE CO.
202 N. MAIN
ROCHESTER, MICH.
LOANS $25 TO $500
AUTOS
LIVESTOCK
HOUSEHOLD GOODS
Ph. Rochester OL 6-0711 OL 1-9791

WHEN YOU NEED

$25 - $500

You can get it quickly on your signature car or furniture. No endorsers, payments to suit your budget. We'll be glad to help you with your money problems.

STATE

FINANCE CO.
FE 4-1574
702 Pontiac State Bank Bldg.

LAID-OFF WORKERS

We make cash loans to laid-off workers No Principal payment until you are back to work for 30 days.

Our Requirements Are:

1. That you own furniture or a car.
2. That you are a permanent resident.
3. That you had a good work and a good paying record before becoming unemployed

If you owe bills and are being pressed for payment come to see us at once and be relieved of worry. We have confidence in you and in your community.

Loans to $500
Made Quickly

You will always receive pleasant courteous considerate and friendly treatment at any one of our offices. (See phone directory for addresses)

BUCKNER
Finance Co.

PONTIAC
DRAYTON PLAINS
WALLED LAKE

IT MAKES SENSE

TO BORROW

FROM HFC

HFC offers modern money service backed by 80 years of experience. Household provides friendly counsel on money matters and loans up to $500 are made promptly in privacy on terms you select. Visit or phone HFC today.

Household Finance Corporation
3½ S. Saginaw; 2nd flr. Kay Bldg.
FE 4-0535

GET CASH QUICKLY
Up to $500
Oakland
Loan Company
FE 2-9206
202 PONTIAC STATE BANK BLDG.

LOANS
$50 TO $500 — $25 TO $500
COMMUNITY LOAN CO.
30 E. LAWRENCE FE 8-0421
FRIENDLY SERVICE

Money to Loan 53

(State Licensed Lenders)

Quick Cash

$25 TO $500

On your own signature auto, or other security. Up to 24 months to repay. Our service is quick, friendly and helpful. Phone FE 5-8121 or visit us at our office.

Home & Auto
LOAN CO.
7 N. Perry St. (Corner Pike)

NEED $25 TO $500
SEE
SEABOARD
PHONE
FE 8-9661
"Parking No Problem"
Seaboard Finance Co.
1185 NORTH PERRY STREET

LOANS $25 TO $500
BAXTER & LIVINGSTONE
64 W. Lawrence St. FE 4-1598

Mortgage Loans 54

A Mortgage Problem?

We make mortgage loans to meet your requirements. Any property, any amount, prompt service. Also buy land contracts and real estate.
We buy Equities
CHEPP MYGE & RUTY, CO.
10 W. HURON ST. PONTIAC
FE 8-9589 Eves. EM 3-0048

Swaps 55

3 YR. OLD, 2 BDRM. HOME ON corner lot with large garage 24x27. Will take car & cash as down payment. FE 3-7665.

5 RM. MODERN, FULL BASEment. Newly decorated. Trade for car or housetrailer. I owe only $2400. OR 3-7497.

12 GAUGE REMINGTON AUTOmatic shot gun for garden tractor or boat. Reg. Bozer, 8 months for ? OR 3-3278.

'54 CHEVROLET PICK-UP & '50 Chevrolet car. For '54 Pontiac car. 9960 Dixie Hwy.

400 TO 500 CANNA BULBS, WILL swap for — ? FE 4-8882.

$1,600 EQ. IN 4 BEDRM. FOR CAR, Housetrailer or lot. FE 5-8580.

CLEAN '55 CHEV., DEL RAY FOR good dump truck. FE 4-6588.

CASH FOR USED TV's, RADIOS & tape recorders. FE 4-4945.

FOR SALE, TRADE, OR RENT: 2 bedrm. home, ½ acre lot. FE 2-4420.

LATHAM & SONS EXCAVATING. Services for ? FE 4-1495.

SHAMPOO YOUR OWN RUGS, low rental rates. We rent floor sanders, polishers, lawn rollers and seeders. Closing out Eclipse Pal rotary mowers $39.95 Trade-Ins.
Trellises, seeds, and fertilizers.
BARNES HARDWARE
742 W. HURON

WATER SOFTENERS TO RENT, $3.50 mo. OR 3-2360.

WILL SWAP THE EQUITY IN MY home for ½ ton truck or ¾ Lake model. Equity is $1800. On Bridge Lake, MAple 5-9703.

WILL TRADE '54 FORD OR '49 Merc. for lathe, drill press, etc. FE 3-1747 Bradley & Schaar.

WILL TRADE 12 GAUGE SAVAGE automatic shotgun for good boat. FE 2-0897.

For Sale Clothing 56

1 — $200. HAND SEWN WEDDING dress with train, hoop, & veil. Size 12. Will sell for $100. FE 4-5048.

1 SEMI-FORMAL PINK $12. 385 S. Marshall. FE 5-1618.

2 FORMALS SIZE 20 & 20½, very reasonable. OR 3-9636.

MEN'S WORK CLOTHES FOR sale. Cheap. Shirts and pants, 3 for 99 cents. Coveralls, $1.75. Workmen's Outlet, 65 S. Saginaw.

RUMMAGE SALE, EVERY DAY. 9 to 11. 389 Orchard Lake.

Sale Household Goods 57

5 PC. GRAY LIMED OAK BEDroom suite. Overstuffed chairs. Reasonable. FE 2-4490.

6 PC. SILVER GRAY BEDRM. outfit. Double dresser, bookcase bed, large chest 2 vanity lamps. All for $89.50 Pay only $2 weekly. Pearson Furniture, 42 Orchard Lk. Ave.

7 PIECE LIVING ROOM SUITE, Brand new, davenport & chair, 2 modern step tables matching coffee table decorator lamps. All for $99. Pay only $2 weekly. Pearson's Furniture, 42 Orchard Lake Ave.

9x12 Felt Base Rugs $3.95
BONNY MAID VINYL TILE, 8c
4½-Ft. Wall Tile 25c
RUBBER BASE PAINT gal. $3.75
GUAR. HOUSEPAINT, gal. $1.95
Syers, 141 W. Huron FE 4-3064

9 x 12 RUGS, WOOL FACE, $15.95. Reversible. $16.50 Imported, $34.95. Axminster $49.98. Rug pads, $5.95. Pearson's Furniture, 42 Orchard Lake Ave.

12X12 RUG & PAD, $30. WHIRLpool auto. washer and electric dryer, both for $125. Refrigerator, $35. Kenmore mangle, $25. Davenport and chair, $25. Garden tractor and attachments, $125. FE 5-2766.

16 INCH TV. $19.95. 24 OTHER guaranteed rebuilt sets at bargain prices. O'Bell TV, 3930 Elizabeth Lake Rd. or 1513 Union Lake Rd. Union Village. FE 4-4945.

18 CUBIC FOOT AMANA HOME freezer excellent condition. $200. OR 3-9837.

30 GAL GAS WATER HEATER, Apt. range and Servel, OR 3-5164.

30" ROLL-AWAY BED, SPECIAL made mattress, like new. Folding wheel chair, excellent condition. FE 8-2898.

18 CU. FT. HOTPOINT FREEZER. $325. R. B. Munro Electric Co., 1060 W. Huron.

17" GE BEAUTIFUL CONSOLE TV. Only $24.95. Just try & beat it! Many others to choose from. Peer's Appliance, 8161 Commerce Rd. at Union Lake Rd.

52 GALLON HOTPOINT WATER heater. $89.95. Installed $159.95. R. B. Munro Electric Co., 1060 W. Huron.

APT. GAS RANGE, $17. R. B. Munro Electric Co., 1060 W. Huron.

ANTIQUES
Soup Tureen; 6 chairs; Mahogany Mirror; Fancy plant stand; Slant top desk; Large oriental rug; & Runner; Nest of tables. Misc. Articles. FE 5-7552.

ABOUT ANYTHING YOU WANT FOR THE HOME CAN BE FOUND AT L & S SALES. A little out of the way, but a lot less to pay. Furniture & appliances of all kinds. NEW & USED. Visit our trade dept. for real bargains.
24 MONTHS TO PAY
We buy, sell or trade. Come out and look around 2 acres of free parking. Phone FE 5-9241.
OPEN MON., SAT. 9 TO 6
FRI. 9 TO 9
4 mile E. of Pontiac or 1 mile E. of Auburn Heights on Auburn Rd. M59

BLOND SINGER CONSOLE. $66.96. 6 paymente of $11.16. Michigan Sewing Center, FE 2-3337.

BIRCH CRAFT BLOND MODERN drop leaf table, 6 chairs & room divider chest. Coffee table, end table & black & brown tweed lounge chair. FE 8-0594.

DARK DUNCAN PHYFE BUFFET. Papering board. Dog house. FE 5-1260.

DOUBLE BED, BOX SPRINGS, & mattress. 3929 Cottontail Lane, Bloomfield Hills.

DROP KITCHEN TABL

For Sale Miscellaneous 60

ROMEX 14-2, 2½ CENTS FOOT IN coils. Cutter 12 cents. ½ inch copper pipe, 17 cents. Soil pipe, $3.35. Paint with Koton in any weather. Warwick's 2678 Orchard Lake Rd.

REO-DELUX, 25 IN. TRIMALAWN. Like new. Reas. FE 3-3800.

RANGE HOODS, COPPER TONE, $29.95. C. A. Thompson, 80 S. Perry.

SHALLOW WELL PUMPS ... $67.50 Lk. pumps, 400-gal. per min. $67.50 G. A. THOMPSON, 80 S. PERRY

ROTO-TILLERS SO EASY TO OPERATE the ladies can run them. Let us prove it with a demonstration. Only one company makes the genuine (roto-tillers) $119.50 & up. Time payments available. W. F. Miller, Garden & Lawn Equipment, 1583 S. Woodward. (N. of 14 Mile Rd., B'ham) MI 4-8053.

SPRING 'IS SPRUNG!
RIDING & WALKING Garden Tractors — Simplicity — Gardenaire — & other models. Simplicity Tillers — & Genuine Roto-tillers. Wonder Boy Riding lawn mowers, proven the best. Anchor lawn mowers, for those who want the best. We service what we sell; service Parts for all makes. Don't forget we are Pontiac's oldest Factory trained mechanics.

LEE'S SALES & SERVICE
TERMS TO SUIT
OPEN TILL 9 P.M.
FE 3-9830 921 Mt. Clemens St.

STEEL CORRUGATED DRIVE-WAY CULVERT
$2.45
per Lineal ft.
CHURCH'S INC.
FE 2-0233

SALE: ENOUGH USED LUMBER to build a 20 x 20 garage. Cheap. 636 Harvey St.

Special Sale

W.P. 1x2, per ft. 3½ cents.
W.P. screen stock per ft. 6½cents.
W.P. 2 in. oval casing, per ft. 6½ cents.
Anderson type brick molds, per ft. 10 cents.
W.P. base, per C. $8.25.
Oak door sills, each $1.95.
Various sizes of windows, ea. $13.95.
Empire Supplies
2600 Union Lake Rd. EM 3-4148

SPECIAL
2x4's, all lgth 4c a ft.
2x6's, all Lgth., 8c a ft.
2x8's, all Lgth., 10c a ft.
2x10's, all Lgth., 12c a ft.
7 ft. outside flush doors, $14.
Steel Panlyte 35c a sq. ft.
WOLVERINE LUMBER
320 S. Paddock FE 2-9784

SILCONITE
Guards exteriors against water. Silconite contains general electric Silicone. $5.50 per gal. Sibley Coal & Supply Co. 140 N. Cass.

THE SALVATION ARMY
RED SHIELD STORE
Everything to meet your needs. Clothing, Furniture, Appliances.
118 WEST LAWRENCE

TOLEDO AUTOMATIC OIL WATER heater. Exc. cond. $25. MI 6-8933.

TOILETS, CLOSE - COUPLED newest design for modern bathrooms. $49.50 value, $24.50. These are slightly factory marred. Also large selection of lavatories, bathtubs, and shower stalls. Michigan Fluorescent, 393 Orchard Lake Ave. — 40.

TRAILER FOR SALE. WILL CARRY a 12-foot boat. 95 S. Roselawn.

TWO WHEEL TRAILER, $35. FE 3-7686.

Talbot Lumber

Plasterboard, rock lath, paint. Hardware plumbing and electrical supplies. 1025 Oakland Ave. Ph. F. 4-4595.

Underwood Typewriter
1 Smith - Corona, 1 Royal, $25 each. Excellent condition. Liquidating Real Estate Office. Must sell today. FE 5-9257, days.

WOOD AND ALUMINUM COMBINations doors and windows.
FE 4-2521
BENSON LUMBER CO.

WINDOWS & DOORS
Double hung—sliders—casements
Prime or combination windows
Alum. comb window $11.95
Alum. Comb door $26.95
EMPIRE 3-3229

WHILE THEY LAST, 20 PER cent off all circular saw blades. G & M Sharpening Service, 2255 E. Walton.

Machinery 60A

BULLDOZER D2 CATERPILLAR 1951. Complete rebuilt motor & transmission. FE 4-1925 or FE 8-9653.

CASE TRACTOR WITH ¾ YARD and front end loader, back hoe. Has two extra buckets. Tractor like new. 23 W. Kennett Rd., FE 5-9057.

Do It Yourself 61

FOR RENT
WALLPAPER STEAMERS
SAND SANDERS, DRILLS, SAWS
OPEN SUNDAY
BROWNIE HARDWARE
FE 3-9239 489 S. SANFORD

FOR RENT
Wall paper steamer, floor sanders, polishers, hand sanders, furnace vacuum cleaners. Oakland Fuel & Paint, 436 Orchard Lake Ave., FE 5-6159.

PFAFF SEWING MACHINES, dry goods, drapery material, paint, Formica plumbing and electrical supplies. Open 7 days week. Days 8:30 to 6:00. Sundays 10 to 4:00. Montcalm Builders Supply, 156 W. Montcalm. FE 5-4712.

Cameras, Equipment 61A

WE BUY, SELL & TRADE CAMeras, projectors, tape recorders. Epperts Camera Shop, 57 W. Huron St. FE 5-6615.

Sale Musical Goods 62

1 B FLAT CLARINET, 4 YRS old. Good cond. Will sell for $100. FE 4-5048.

120 BASS ENRICO ROSELLI ACcordion 7 switches, white and gold. Like new. $350. EM 3-2717, 4 p.m. to 6 p.m.

CONNSTELLATION CORNET NEW CONDITION, FE 4-6819.

PLAYER PIANO RECONDITIONED. Guaranteed. OL 6-0571.

PIANO TUNING - OSCAR Schmidt. FE 3-5217.

COME IN AND HEAR THE GREAT sound of the Conn electronic organs. Call for a home demonstration. Open Monday & Friday nites.
J. MORRIS MUSIC
34 S. Telegraph
FE 2-0567
Across from Tel-Huron.

Sale Office Equipment 63

Underwood Typewriter
1 Smith - Corona, 1 Royal, $25 each. Excellent condition. Liquidating Real Estate Office. Must sell today. FE 5-9257, days.

Sale Store Equipment 64

6x8 WALK-IN COOLER WITH COMpressor. Also elec. meat slicer. OR 3-7713.

HALLMARK CARD & PAPER racks. Glass shelved wall display. All new. FE 2-3220 or FE 2-3251.

NATIONAL CASH REGISTER EXC condition. MA 4-3975.

REFRIG. SAND BOARD. CASH reg., malt mixer, etc. FE 5-8380.

Sale Sporting Goods 65

AQUA LUNGS, NEW & USED. COMPRESSED AIR
CLINTON METAL BOATS, USED BOATS
Pine Lk. Inn 3599 Orchard Lk. Rd
FE 5-5375

AQUA LUNGS, NEW & USED COMPRESSED AIR
80 PARKHURST ST. FE 5-3698

GOLF SET PERFECT CONDITION. Matched and registered. Complete with bag. Cost $75. Sacrifice $35. FE 8-6819.

GUNS, MODERN AND ANTIQUE. Buy, sell, trade. Burr-Shell, 375 S. Telegraph. FE 2-4708.

GUNS - BUY SELL TRADE. Manley Leach, 10 Bagley.

Hunting Accomo. 65A

10 ACRES NICE PINE TREES. $200 down. Owner P.O. Box 535.

Bait, Minnows, Etc. 65B

NITE CRAWLERS, 2 dz for 49c
RED WORMS 100 for 78c
BIG WORMS 50 for 49c
389 ORCHARD LAKE AVENUE
Open 8 a.m. to 11 p.m. week days
FRI & SAT all nite. Sun till 6 p.m.

Sand, Gravel & Dirt 66

1A TOP SOIL, BLACK DIRT, FOR a better deal Morrie Wahl, Ph. FE 2-0346 — FE 4-7559.

1 OR MORE LOADS BLACK DIRT or top soil. Delivered — Loaded Daily. FE 8-6642 & FE 5-9689.

1-A BROKEN CONCRETE, TOP soil. W. West & Son, FE 8-2180.

1 INCH STONE, BLACK DIRT, Top Soil, Sand, Gravel, Fill Dirt & Bulldozing. Call any time. G. R. Stuart, FE 4-6584.

1 OR MORE YARDS OF PEET humus. Loaded, 7 days a week. 689 Lochaven Road. FE 5-1413.

1-A TOP SOIL, FILL, SAND & gravel, speedy delivery. Rini Bros. FE 2-7207.

3 YARD LOADS, PEAT HUMUS, top soil, etc. FE 8-6482.

5 YDS ROAD GRAVEL DELIVered. $6.50. Also fill dirt. EM 3-4675.

10-A STONE, $1.75 YD. SEPTIC tank stone, $1.75 yd. Oversized stone, 2 in. to 5 in. $1.50 yd. 60-40 $1.35 yd. Fill dirt, $1.50 a load.
American Stone Products
6335 Sashabaw Rd. MA 5-5951
No orders too large or too small.

A-1 BLACK DIRT, GRAVEL, FILL, landscaping. EM 3-3492.

A-1 BLACK DIRT
Fill sand, top soil, road gravel, vic. of Clarkston-Drayton Plains. Immediate delivery. MA 5-0868. Bess & Owens Trucking.

A-1 TOP SOIL, SAND, GRAVEL, fill & black dirt. Bull dozing, excavating basements. OR 3-6932.

ALL TYPES DIRT & GRAVEL hauled. OR 3-5806.

A-1 BLACK DIRT
Sand, gravel, & dirt. William Sullivan. FE 4-3460.

ALLIED TRUCKING CO.
Loading 7 days. Fill, top soil. Old State Farm Property, Elizabeth Lk. & Telegraph Rds. FE 8-6711 or FE 8-1233.

A-1 TOP SOIL, CRUSHED STONE, sand, gravel, peat, fill. Earl Howard, EM 3-0531.

AAA Pure Merion Sod
55 cents sq. yd., delivered, LI 1-5477

ATTENTION, TRUCKERS
Loading choice black dirt farm top soil. We also deliver. FE 4-6588.

A-1 TOP SOIL & CRUSHED STONE Lawn work. FE. 5-0214.

A-1 TOP SOIL, CRUSHED STONE, sand, gravel, fill. Lyle Conklin. FE 8-1112 or FE 2-8572.

BLACK DIRT & TOP SOIL, DElivered. MU 4-2369.

BLACK DIRT, TOP SOIL, SAND, gravel and fill, anywhere in Oakland County. FE 5-1131. Or FE 2-7774.

BLACK DIRT, YD LOAD, 3 BU. $1.00. Fill. FE 8-3282.

BLACK DIRT
$8 per load. Do bulldozing & landscaping. Max Cook. FE 5-0410.

BEACH SAND DELIVERED, & washed into your lake. Bill Male. Call evenings EM 3-6373.

GOOD FARM TOP SOIL, 5 YDS. for $10. Delivered. FE 4-6588.

NO. 1 BLACK DIRT, DELIVER 1 to 2 yrds. OR 3-8277.

IF YOU WANT GOOD TOP SOIL, black dirt & peat—we furnished top soil for the new City Hall and Safety Bldg.—Call FE 2-7611 P. J. Waldie.

PROMPT DELIVERY, 2½ YARD black dirt or peet. OR 3-9044.

PONTIAC LK. BUILDERS SUPply. Sand, gravel, & dirt. Cement, mortar & trucking. OR 3-1534.

SHREDDED PEAT HUMUS, 5 YDS. $15. FE 7-0245.

TOP SOIL
BLACK DIRT PEAT
FILL SAND FILL CLAY
WALT BEATTY FE 8-3407

TOP SOIL, SAND & GRAVEL BY pick up truck load. FE 5-0440.

TOP SOIL, BLACK DIRT, SAND & gravel. FE 5-7664 days, FE 4-3058 Eves. Earl Gore.

TOP SOIL, SAND & GRAVEL. FE 8-3511 days or FE 8-6145 eves. Jim Raines.

WASH SAND & GRAVEL, FILL dirt, top soil, peat humus.
GLENN'S TRUCKING
FE 5-5437

YARD & DRIVEWAY GRADING. Top soil, gravel, fill, etc. FE 5-3552.

Plants, Trees, Shrubs 68

KENTUCKY OR MERION BLUE grass sod, 45c & 55c per sq. yd., delivered. No field pick-up. FE 8-6356 or FE 5-3972.

OAKLAND TREE SERVICE TRIMming & removal. Free estimate. FE 8-2275, FE 4-9953.

TREES—SPRUCE, PINE ARBORvitae, juniper, yews, mugho, concolor fir. Dig your own. Bring tools & burlap. 2922 Sleeth Rd., 3 miles W. of Commerce Village, 1½ miles East of intersection of Wixom Rd. & Duck Lake Rd. Open daily 8 to 6. MU 4-8038.

For Sale Pets 69

5 & 10 GALLON AQUARIUMS, ALL Pet Shop 55 Williams. FE 4-9433.

BOSTON PUPPIES & STUDS
Puppies, $55 up. Curtiss, OR 3-9296.

BRITTANY SPANIELS, AKC REG. Must sell. Will sacrifice. FE 8-0573.

BEAUTIFUL BLACK MINIATURE poodle for stud. Full pedigree. Call FE 4-8250 after 6 p.m.

BOSTON TERRIER PUPPIES. OR 3-2420

COLLIE PUPPIES, AKC REG., 7 weeks old. OL 1-0891.

ENGLISH SETTER, 3 YRS. OLD. Beagle, 1 yr. old. MY 3-1620.

EXQUISITE SILVER MINIATURE male poodle for sale to approved home only. OL 1-8245.

FREE KITTENS TO GOOD HOME. FE 5-9890.

GOOD HOME ON FARM FOR German Shepherd. Male, 1 yr. 4 mo. Will love and protect your children. MI 4-3625.

KITTENS — FREE TO GOOD home. FE 7-8116.

ONE MALE AND ONE FEMALE AKC German Shepherd puppies. MI 6-8633.

PARAKEETS, SUPPLIES
183 Sanderson FE 2-7727

POODLES AND POMERANIAN puppies, most all ages. All AKC. FE 5-0851.

POODLE TRIMMING
Grooming and bathing. Pompanette Kennels, 525 S. Blvd. E., Rochester. OL 1-8245.

PARAKEETS, GUAR. TO TALK. Cages, 591 4th St. FE 2-4025.

PET MONKEY & POMERANIAN female dog for sale. Reg. dog $60 ea. 8126 Eldro. EMpire 3-3237.

PARAKEETS, CANARIES, CAGES. Food. Since 1927. 584 Oakland Ave.

RABBITS, TROPICAL FISH AND supplies. 3441 Dunning Rd. FE 4-7207.

SINGING CANARIES, TALKING parakeets. Cages and supplies. Cranes Bird Hatchery, 2489 Auburn Rd. FE 4-6510.

Dogs Trained, Boarded 70

DOGS, CATS BOARDED — FE 2-4708. Burr-Shell 375 S. Telegraph.

Hay, Grain & Feed 71

1ST & 2ND HAY, $15 & UP. Straw & lumber. Phone MA 5-0666.

ALL TYPES OF HAY, STRAW, corn. Also mulch hay. Will deliver. Oakland 8-2179.

BALED HAY, 10300 HADLEY RD., Clarkston. MA 5-4791.

BEST ALFALFA WE DELIVER. MAple 5-1740.

For Sale Livestock 72

4 HOLSTEIN COWS. OA 8-2143, 755 Seymour Lake Rd.

20 8 WEEK OLD PIGS, 3 REGistered Hereford bulls. Choice, $225. OA 8-2302 evenings.

AT STUD, REGISTERED MORgan stallion. MAple 5-1740.

FOR SALE: 15 FRESH AND close up cows. Terms. C. Gordon. MElrose 4-9461.

HOLSTEIN BULL, 18 MOS. & 2 big sows, due July 8th. 2380 E. Wattles.

CHET'S SADDLE SHOP SPECIAL this month. Black Parade Saddle $90. 2645 E. S. Blvd. Birmingham. Rt. 2 1½ miles E. of Adams. Hours 12-9. Sat. 10-9.

Wanted Livestock 73

WANTED LIVESTOCK OF ALL kinds, Forrest Jones, MAple 5-6916

Sale Farm Produce 75

AVAILABLE: PASTURE LAND. Call King Bros. FE 4-0734.

CERTIFIED SEED POTATOES & eating potatoes. Jack Cochran, Lake Orion. MY 2-0931.

OAKLAND COUNTY MARKET BEginning May 1st. Will be open Tuesday and Saturdays 7 to 1:30 p.m. Thursday 2 p.m. to 8. 2350 Pontiac Lk. Rd. FE 3-9078.

Sale Farm Equipment 76

'48 FORD TRACTOR, PLOW & cultipacker, OR 3-8131.

CORN PLANTERS NEW AND Used Tractor drawn or 3 point Hitch type "John Deere" — New Idea Dealer. Davis Machinery. Ph. MA 7-3292 at Ortonville.

DAVID BRADLEY GARDEN tractor with accessories. FE 5-1969.

FRAZER ROTO-TILLERS, NEW & used. Parts and service. L. W. Avis, 1580 Opdyke. FE 4-4380.

FORD, '57, 3 PLOW TRACTOR, power steering. Live P.T.O. Will sell either a standard model 850 or a high cultivating type, 4 wheel model 960-5, $1800. 1568 W. Avon Rd., Rochester. OL 2-5571.

FARM MACHINERY — NEW AND used. Proux Oliver Sales on M24, just north of Oxford.

McCULLOCH CHAIN SAWS
Rentals, Parts & Repairs
1890 Crooks Rd MI 6-0446

MC CORMICK DEERING MODEL 25 V 7 ft. mower in good cond. Equipped to use on Fords, Fergusons or Ford Ferguson tractors. Priced reasonable. Green Orchards, 27800 14 Mile Rd., Walled Lake. Mayfair 6-3035.

SPECIAL
Case Tractor, Model DC
$595
IN GOOD CONDITION
YOUR I. H. DEALER
KING BROS.
PONTIAC RD. AT OPDYKE
FE 4-9734 FE 4-1112

TWO 12-38 TRACTOR TIRES AND tubes, $30. OA 8-2302 evenings.

TRACTORS
Bolens, Wheel-Horse
TILLERS
Bolens ME Tiller; Bolens Mustang; Roto-Hoe; Toro Power Handle; Jeri-Tiller. 90 Day warranty. Credit Terms.
EVANS EQUIP. 6507 DIXIE HWY.
MA 5-7878 or OR 3-7924

PRICED TO SELL
Nearly new M-H. 333 tractor with live P.T.O., Hydraulic and pulley. Ferguson 30 with loader. Fox Forage Harvester, engine driven with hay and corn units. I.H. 45 T baler, PTO, like new. Fox Crop blower — Like new. Case & New Idea mowers. I.H. 4 bar side rake.
E-Z CREDIT TERMS
HOUGHTEN & SONS
J.I. Case & Ferguson Dealer
Rochester OL 1-9761

Auction Sales 77

AT AUCTION TUESDAY, JUNE 3rd 1 p.m. the remaining personal effects of the late Jennie Nique in the village of Thomas, 3½ miles North of Oxford. Some antiques, furniture, dishes, and miscellaneous galore. Arnold and Hickmott auctioneer. Oakland 8-2236 or Oakland 8-2159.

SMART'S AUCTION SALES, every Wednesday, 7 p.m., ¼ mile west of North Hill shopping center, Rochester.

For Sale Housetrailers 78

'58 FT. LATE MODEL, ALL MODern. Will consider furniture as part payment. FE 5-7749.

1956 35' ELKHART MOBILE-HOME. OL 1-4292.

Detroiter Pontiac Chief
15 to 50 ft., 8 and 10 wides
$300.00
trade in allowance on your 1946 to 1948 trailer.
$750.00 and up
trade in allowance on your 1949 to 1951. Bring your title with you. Yes, even at our low, low prices we still top them all on trade in value. Also, furniture taken in trade. Yes, you save hundreds of dollars when you buy at
Bob Hutchinson Mobile Home Sales Inc.
4301 Dixie Highway (U.S. 10)
Drayton Plains
4 Miles North of Pontiac
OR 3-1202

30' GENERAL HOUSETRAILER '56, OR 3-2074.

TRAILER EXCHANGE
MOBILE HOMES
Anderson - Regal
Palace - Beemer
We Buy, Sell, Trade
New 8-10 Wides
USED TRAILERS ON RENTAL PAYMENT PLAN.
Bottle Gas
Parts and Supplies
80 S. Telegraph FE 2-3200
Open Eves & Sun P.M.

WE ARE SOLD OUT OF USED trailers. We need your trailer. We will sell it for 10 per cent on our lot. Holly Marine Coach Sales, 15210 N. Holly Rd., Holly. MElrose 4-6771.

'57 10x37' $395 down. Mobile Home Estates, 9516 Highland Rd.

OXFORD TRAILER SALES
General - Zimmer
Holly - Great Lakes
Gardner
8 to 10 wide, 14 ft. to 56 ft. Note shoppers: New 45 ft. 10 wide 2 BR-FK. $995.50 down. $65.81 per month includes all insurance, taxes and financing—no strings. A few used trailers still available on rental plan. We sell, rent, trade. 1 mile south of Lake Orion on M24. MY 2-0721.

Rent Trailer Space 79

AUBURN HGTS MOBILE VILLAGE. The finest in all. SE. Pontiac. 170 N. Opdyke FE 5-6519

MOBILHOME ESTATES, MODERN. Lake front and playground. EM 3-2661.

OXFORD MOBILE MANOR. FOR those who want the best. 40 x 80 ft. lot. 16 x 40 cement patio. Sidewalk. Room for garden on each spot. 36 ft. streets. Storm shelter. 2 mi. east of Oxford on Lakeville Rd. Ph. OA 8-3022.

PARK AT PARKHURST
Where living is a vacation—72 lovely acres includes a private lake with good swimming, good schools. Club house and tornado shelter. Only 15 minutes to Pontiac. Also trailer sales. Base rate $20. Phone MYrtle 2-4611.

Auto Accessories 80

1954 6-CYLINDER, 3 CARBURetor Corvette engine. Complete with heavy duty Powerglide. Exc. cond. $150. FE 4-9254.

For Sale Tires 80A

A-1 USED TIRES, $3.50 UP. We buy-Sell. Also whitewalls.
STATE TIRE SALES
503 S. Saginaw St. FE 4-0687

NEW TIRES 670 x 15 BLACK, $10.95 plus tax, exchange; New White walls 670 x 15, $13.95 plus tax. Exchange New tire guarantee State Tire Sales, 503 S. Saginaw. FE 4-068.

STANDARD BRAND NEW TIRES traded in on General Safety Tires. Up to 50 per cent off, black or white walls.
ED WILLIAMS
451 S. Saginaw at Raeburn

Auto Service 81

AUTOMOBILE REPAIR ALL makes. Arc welding. FE 2-4794.

AUTO FIBERGLAS RUST REPAIR, skirts, and custom work. MY 3-1448.

CRANKSHAFT GRINDING IN THE car. Cylinders rebored. Zuck Machine Shop, 23 Hood. Phone FE 2-3563.

Sale Motor Scooters 82

'56 CUSHMON EAGLE SCOOTER. Corner of 24 Mile and Shelby Rd. REpublic 9-5544.

'57 LAMBRETTA 150, 1,836 miles. MA 5-0641. Clarkston.

CUSHMAN EAGLE, EXCELLENT condition. OR 3-8672 after 5.

'55 CUSHMAN EAGLE, $175. Mayfair 6-2289.

CUSHMAN SCOOTERS
ANDERSON SALES & SERVICE
12 S. PADDOCK (at Pike) FE 4-4246

THE ANSWER TO YOUR PROBLEM: Want Ads! To sell, rent, hire, it's FE 2-8181.

TIZZY by Kate Osann

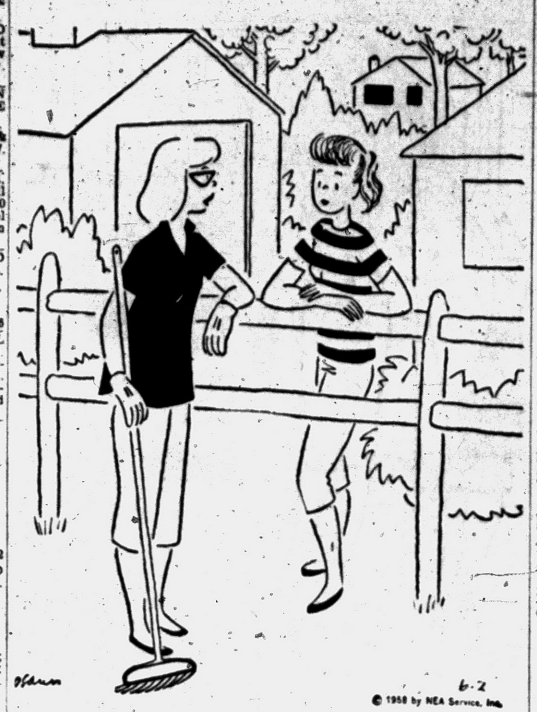

"I have a dress for the Junior hop and my father's permission to stay out till twelve — now I hope someone asks me to go!"

6-2
© 1958 by NEA Service, Inc.

For Sale Motorcycles 83

1957 250 C.C. ZUNDAPP, 1,000 miles, $395. Also '48 45 Harley Davidson. FE 3-7665.

FOR PARTS & SERVICE ON your Harley Davidson, see Harley Davidson Sales Co., 372 S. Saginaw.

For Sale Bicycles 84

1958 SCHWINN CORVETTE, 2 MO. old, 26". $55. FE 8-1602.

GIRL'S 26" SCHWINN BICYCLE. Good cond. $25. 203 Dresden. FE 5-5427.

Boats & Accessories 85

9 FT. ALUM. PRAM. 3½ H.P. Evinrude motor, both in good shape. $125. FE 4-5540.

12' THOMPSON KLINKER BOAT, 24" dock. EM 3-8671.

12½ FOOT FIBERGLAS BOAT with 25 h.p. motor and trailer. FE 8-1585.

CANOE, CANVASS COVERED. Good cond. FE 8-1177.

MERCURY MARK 15 WITH REmote gas tank and power prop. 16 HP. Like new. $175. EM 3-0131.

20' CRUISER. 1955 SORG WITH 1956 30 h.p. Johnson elec. Trailer, convert. top, etc. $1,750. 435 N. Shore, Lake Orion. OA 8-1377.

'57 15' RUNABOUT, ALL ACCESS. 30 horse Mercury. Elec. starter, Master Craft Trailer. Practically new. $1,050. MA 4-2801.

Alum. Boats and Canoes
Molded & Fiberglas boats. All water sports equipment. Bring your motor troubles to us.
Harrington Boat Works
YOUR EVINRUDE DEALER
1899 S. TELEGRAPH RD.
FE 2-8033 OPEN SUNDAYS

BOATS — MOTORS — TRAILERS
TROJAN Inboards & Outboards
Aluminum & Fibreglas
Scott — Atwater Motors & Service
USED BOATS & MOTORS
CRUISE-OUT BOAT SALES
1401 Highwood at Walton Blvd.
OPEN 7 Days, 9-9 FE 4-9370

BOAT WINDSHIELDS. $20.95. INcludes hardware, trim and molding strip. Perry Service Inc., 6120 Highland Rd.

BOATS & MOTORS — CRESTliner & Geneva boats, alumipum, wood & fiberglas. Be sure & see the sensationally low priced Geneva boats before you buy!
Evinrude motors, Gator trailers, use. boats and motors
Kelly's Hardware, 3994 Auburn at Adams, Auburn Hgts, FE 2-8811.

CENTURY BOATS
Fiberglass & Cadillac Aluminum
MERCURY MOTORS
Complete Motor Repair Service
By Factory Trained Mechanics
OPEN 9-6 & SUNDAY
INLAND LAKES SALES
FE 4-7121 3127 W. Huron FE 2-6122

COSTELLO'S BOAT HOUSE — Mercury outboards. Lake Orion.

1956 7½ H.P. ELGIN. REAL NICE cond. Seldom used. $85. FE 8-6470.

GET THE BEST BUY ON YOUR boat, motors & trailers 10 per cent down, 3 yrs to pay. Plywood, fiberglas, aluminum and steel. See the Riviera float cruiser. Mercury motors. See this—my demo.—Lake Master, 16 ft. boat, Mercury Mark 75, trailer & cover. $1,975, was $2,600. 12 ft. new fiberglass, $195. Two only — 40 h.p. '57 Mercury, at big savings. Open Sundays. Cliff Dryer Gun & Sports Center, 15210 Holly Rd., Holly. ME 4-6171.

EVINRUDE MOTORS, BOATS, paints, supplies. Guaranteed outboard motor repair. 22 years exp. Tony's Marine, 2695 Orchard Lk. Rd., Keego Harbor. Open 7 to 8. FE 4-0112.

INSURE YOUR BOAT
AUSTIN-NORVELL AGENCY
70 W. LAWRENCE ST. FE 2-9223

JOHNSON MOTORS
Boats Trailers & Accessories
Everything for the boat
OWENS MARINE SUPPLIES
396 Orchard Lk. Ave. FE 2-8020

Mazurek Outboard Mtrs.
USED MTR. DEPT.
'56 — 30 HP Elec. Johnson, all controls.
'56 — 16 HP Scott Atwater.
'49 Johnson, 5½ HP.
SPECIAL
Mark 75 Demo. Bargain.
COMPLETE RIGS
'57 LaCross Scorpian, 14' with 30 HP Elec. Evinrude & Controls.
'56 Century, 14" Mark 30 Merc. & Trailer.
10' Jet Racer, Mark 20 Merc.
18' Cabin Cruiser & Trailer.
Also Texas Maid North American Marine Dumphy Boats and Mercury Mtrs., Mastercraft Trailer. 10 per cent down, 24 months to pay.
Mazurek Outboard Mtrs.
Corner S. Sag. & S. Blvd. FE 4-9588

NEW 12' BOATS, $40. 12' ALUM. $159.50. Trailers, $79.50. 12' Chippawa runabouts $144.50 up. 9669 M59 West.

OUTBOARD MOTOR 2 H.P. ELGIN. Like new. Call FE 2-6821 after 5 P.M.

SCOTT ATWATER, 7½ HORSE, AS is, $35. MA 4-2801.

THIS WEEK ONLY
12 ft. Meyers alum. boat, $235. Mercury Mark 6 motor $231. Boat trailer, $99.50. Total $565.50. Special $469.
ANDERSON HARDWARE
2182 S. Telegraph FE 5-9962
Across from Miracle Mile Shopping
OPEN SUNDAYS
Open Memorial Day, from 6 a.m. to 6 p.m.

WOLVERINE 14 FT., MOLDED plywood, $275. 22 HP Evinrude motor, $75. OR 3-7965.

WE FIBERGLAS BOAT BOTTOMS and customize boats. MY 3-1448.

Transportation Offered 87

ARS FOR PHILADELPHIA, gas allowance to Hartford, Conn. FE 2-3215. FE 2-5823 after 6 p.m.

FLY 4 ENGINE AIRLINER TO California, $80; Hawaii, $99.10; Ferry Service Inc., OA 3-1254.

LEAVING FOR HARRISBURG, Illinois, June 2nd at 10 p.m. FE 2-1440.

TRUCK GOING NORTH PART load. Either way. FE 5-6806.

Wanted Used Cars 88

AS MUCH AS $50 FOR JUNK AND cheap cars. FE 2-2066 days or Eves.

A-1 PRICES FOR SCRAP & OLD cars. OR 3-6015.

"Bright Spot"
Needs Sharp Cars Now
Phone FE 8-0488
And our buyer will come to your door or drop in at the corner of Cass & Orchard Lake Road. Spot Cash.

Wanted Used Cars 88

CASH FOR CARS
HARDENBURG MOTOR SALES
Cass at Pike FE 5-7398

CASH
AVERILL'S NEED CARS
Shop it. Then bring it here for top dollars.
2020 DIXIE HWY.
FE 2-9878 FE 4-6896

CASH
FOR LATE MODEL USED CARS
Community Motor Sales
AUBURN AT EAST BLVD.
FE 5-8858

H. J. VAN WELT, 4549 DIXIE Hy. Drayton Plains, pays the High Cash Dollar for all late models. Ph. OR 3-1313.

GLENN'S
Wanted clean used cars. See us for the t p dollar.
254 S. Saginaw
FE 4-7371

OLIVER MOTOR SALES
WILL PAY TOP DOLLAR
FOR GOOD USED CARS
210 Orchard Lake Ave.
FE 2-9101 Open Eves.

TOP CASH! FOR ANY MAKE OR model. Trade up or down.
ECONOMY CARS AUBURN

LOOKING FOR CLEAN 1952-53 SIX CYLINDER CHEVROLET, WITH STANDARD SHIFT WILLING TO PAY FOR RELIABLE TRANSPORTATION. CALL ORLANDO 3-7753.

See M & M Motor Sales
For top dollar on late model cars.
2527 Dixie Hwy. OR 3-1603

WTD.: SHARP CARS, '49 THRU '55 models. Top dollar paid.
AUBURN MOTORS
CORNER PIKE & EAST BLVD.

WE WILL PAY MORE FOR YOUR '49 to '53 CARS. SEE US BEFORE YOU SELL!
JIMMY DEROSE
3140 W. HURON ST.
1 mile west of Telegraph

WILL PAY TOP DOLLAR FOR GOOD CLEAN USED CARS
225 needed for our new lot at 13 Mile and Woodward. Call MI 4-2735 for used car buyer or come to North Chevrolet Co. Hunter at S. Woodward, Birmingham.

WANTED 1956 CHEVROLET, LOW mileage, V-8 Automatic shift, 2 Dr. Very clean. Orlando 3-8106.

WTD: USED & JUNKED CARS. Bagley Auto Parts. Open Sunday from 10 a.m. to 2 p.m. FE 5-9219.

Used Truck Parts 89A

USED TRUCK PARTS
ALL MAKES AND MODELS
HEIGHTS MOTOR SALES
2635 Auburn Ave. FE 4-6632

WE NEED MANY GOOD TRUCKS FOR OUR NEW LOT AT 13 & WOODWARD IN BIRMINGHAM. USED CAR BUYER AT MI 4-2735 OR COME TO NORTH CHEVROLET CO. HUNTER AT MILE AND WOODWARD. WILL PAY HIGH DOLLAR. CALL

For Sale Trucks 90

1950 CHEV. 5 YD. DUMP WITH '52 Chev. motor. Good cond. FE 4-7491.

'49 CHEVY ¾ - TON PICKUP. 19 Ruth.

1955 CHEV. PICK-UP, READY TO go to work. Reas. Call Eddie Steele Ford. FE 5-9204.

1953 CHEVIE SEDAN DELIVERY, $225. OR 3-6143.

'53 CHEVY ½ TON PICKUP. Excellent condition. TOM BOHR INC., MU 4-1725.

PONTIAC'S TRUCK CENTER
GMC
RETAIL BRANCH
Oakland at Cass

'54 GMC ¾-TON PICKUP. GOOD cond. 5022 Pineknob Lane, Clarkston.

1956 FORD DUMP, F-600, GOOD condition. FE 5-1471.

'56 FORD F-6 TRACTOR. FE 4-3040.

1956 FORD V-8 ½ TON PICKUP. Has been used on a farm and has had very little use. Like new. Your old car down small monthly payments. North Chevrolet Co. Hunter blvd. at Woodward Ave. Birmingham, MI 4-2735.

1954 GMC DUMP & 1952 4 WHEEler dump with steady year around job. OR 3-1005.

'54 GMC ½ TON PICK-UP. HYdramatic & loaded with accessories. $550. Call Orlando 3-8304.

For Sale Cars 91

1952 BUICK HARDTOP
REPOSSESSION
$160.91 full price, no money required. $1.83 per week. Great Lakes. FE 8-0402.

'49 BUICK, BRAKES RELINED. New tires. MI 6-8632.

1953 CADILLAC CLUB COUPE, power windows, power seats, power steering, mechanically good. Will trade. M. & M. Motor Sales, 2327 Dixie Hwy. OR 3-1603.

Stop, Look, and Buy
'52 Pontiac, Hydra. Sharp ... $ 395
'53 Pontiac, Hydra., R&H. Only ... $ 395
'53 Buick Special, drive and buy ... $ 495
'49 Pontiac, wagon, 45,000 miles ... $ 595
'54 Ford Cust., Nice ... $ 695
'55 Hudson Wasp, like new ... $ 795
'54 Buick, Dyna., like new ... $ 895
'56 Buick, hardtop, Hyd. ... $1595
'56 Olds super 88, hyd. ... $1595

SHELTON
Pontiac - Buick
Rochester OL 1-8133

'52 BUICK, VERY CLEAN throughout. EM 3-0081, H. Riggins.

COMMUNITY MOTOR SALES
Rochester, Michigan
804 N. Main OL 2-9311

75
FINE USED CARS
Must Go
The "Bright Spot," corner Cass and Orchard Lake, is trading hot and heavy. $95 to $4,295. Always a fine selection of Chevrolets, Ford, Pontiacs, Buicks, Cadillac and Olds available. Top trade allowances—bring your title for on-the-spot delivery.

JEROME'S
"Bright Spot"
Olds - Cadillac Dealer
Orchard Lake at Cass
FE 8-0488 Open till 10

Road Block Sale
PERRY ST. CLOSED
MUST SELL
Best offer buys the following:
53 Pontiac Cata. Light green. W-W. R&H. Hydra.
53 Buick Super Ht. Dyna. P. steering. Red and black. W-W. Nice car.
'57 Pontiac 2 Dr. Red and black. R&H.
'51 Plymouth wagon. Clean. Drives perfect. R&H.
'51 Ford 4 Dr. R&H.
'52 Buick Super 4 Dr. Full equipment.
'52 Dodge Convert.
'52 Mercury 2 Dr.
'50 Ford pickup ½ ton.
'50 Chevy pickup ¾ ton.
2 Ton Ford rack F-5
These cars must be sold.
Open from 8:30 to 8:30. Drive from Joslyn-Madison to Perry.
PONTIAC AUTO BROKERS
Perry at Madison FE 4-9100

HASKINS
DEMO SALE
1958 Chevrolet Bel Air 4-Door, V-8, powerglide, loaded, 2 tone turquois.

1958 Chevrolet Brookwood 4-Door wagon, V-8. Turboglide, power brakes. Loaded. Tropic turquois and ivory.

1958 Olds Dynamic 88 Holiday coupe, loaded. Solid white.

SAVE UP TO $1000
AS LOW AS $195 OR YOUR OLD CAR DOWN.
UP TO 36 MONTHS ON BALANCE.
Haskins Chev.
6751 Dixie Highway at M-15
MAple 5-5071 Open Nites 'til 9

Satisfaction IS OUR GUARANTEE
'56 Lincoln HT. All black.
'55 Cadillac HT. Power. Air conditioning.
'56 Buick Century 4-dr. HT.
'56 Chevy 4-dr. Bel Air 8.
'55 Ford V-8. Overdrive.
'55 Chevy V-8. Bel Air HT.
'54 Chrysler V-8. New Yorker.
2 '54 Fords, V-8 & 6.
'53 Chevy. Like new.

CONVERTIBLES
'53 Olds. Full power. Like new.
'53 Chevy Bel Air.
'53 Ford. Pace car.
'53 Cadillac. Sharp.
'51 Pontiac. A-1.
'49 & '51 Chevrolet.
WE FINANCE & TRADE
50 more pieces of transportation. Reasonable
ECONOMY USED CARS
22 Auburn off Saginaw

1949

Hollywood Hopes to Outdo Itself With '59 Oscar Show

--Today's Television Programs--

Channel 9—WJBK-TV Channel 4—WWJ-TV Channel 7—WXYZ-TV Channel 9—CKLW-TV

TONIGHT'S TV HIGHLIGHTS

6:00 (7) Mr. Danger.
(9) Popeye.
(4) News: Williams.
(2) Racket Squad.

6:15 (4) Weather: Eliot.

6:20 (4) Box Four.

6:30 (7) Three Musketeers.
(9) Foreign Legion.
(4) Frontier. French nobleman becomes "King of the Dakotas." Part 1.
(2) News: LeGoff.

6:40 (2) Weather: Phelps.

6:45 (2) News: Edwards.

7:00 (7) Sports Parade.
(9) Hawkeye. Gang waylays supplies for starving settlement.
(4) Death Valley. Gorgeous casino girl creates havoc in railroad town.
(2) Badge 714.

7:10 (7) Weather.

7:15 (7) News: Daly.

7:30 (7) Public Defender.
(9) Million $ Movie. Wallace Beery, "Barnacle Bill." ('41.)
(4) Price Is Right (color)
(2) Robin Hood. Maid Marian battles noble woman when Robin's chivalry hinders him from forcing her to tell of gold shipment.

8:00 (7) Star Performance.
(9) Movie (continued.)
(4) Restless Gun. Posse races to halt "Manhunters."
(7) Burns, Allen. Gracie plans crazy mixed-up dinner party.

8:30 (7) Bold Journey. Canoe trip from New Orleans to Texas.
(9) Movie (continued.)
(4) Wells Fargo. Hardie sees through badman's ruse.
(2) Talent Scouts.

9:00 (7) Voice. Met. Opera soprano Lisa Della Casa, tenor Cesare Valletti. Final show of season.
(9) If Had Million.
(4) Twenty One.
(2) Danny Thomas. Danny and father-in-law "help" Rusty build a soap-box racer. (Re-run.)

9:30 (7) Lawrence Welk.
(9) Front Page Challenge.
(4) Turn of Fate. Charles Boyer is speechless with shock when he witnesses murder in "The Clock Struck Twelve."
(2) December Bride. Fred MacMurray campaigns against a dog in honorary mayor contest. (Re-run.)

10:00 (7) Welk (continued).
(9) News.
(4) Suspicion. Edmond O'Brien, Janice Rule in murder story. Detective is assigned to guard witness.
(2) Studio One. Irresponsible son (James MacArthur) upsets middle-aged widower's (Franchot Tone) plans for vacation in "Ticket to Tahiti," Kim Hunter co-stars.

10:15 (9) Weather.

10:20 (9) Film Fare.

10:30 (7) Frisco Beat.
(9) Starlight Theater. Norma Shearer, Clark Gable, "Strange Interlude." ('32.)
(4) Suspicion (continued.)
(2) Studio One (continued.)

11:00 (7) Soupy's On.
(9) Theater (continued.)
(4) News: Westerkamp.
(2) News: LeGoff.

11:15 (4) Weather: Eliot.
(2) Weather.

11:20 (2) Sports, Parker.

11:25 (2) Nightwatch Theater. Katharine Hepburn, "Stage Door." ('37.)

11:30 (7) Night Court.
(9) Theater (continued.)
(4) Jack Paar.
(2) Nightwatch Theater (continued.)

TUESDAY MORNING

6:50 (2) Meditations.
6:55 (2) On The Farm Front.

7:00 (2) TV College.
(4) Today.

7:30 (2) Cartoon Frolic.

8:00 (2) Capt. Kangaroo.
(7) Cartoon Carnival.

8:30 (7) Big Show.

9:45 (2) Cartoon Classroom.

9:00 (4) Amos 'n' Andy.
9:25 (2) News.

9:30 (2) Beat the Clock.
(4) Romper Room.
(7) Our Friend Harry.

9:55 (9) Billboard.

10:00 (2) Garry Moore.
(4) Dough-Re-Mi.
(9) Movie.

10:30 (2) Halls of Ivy
(4) Treasure Hunt.

11:00 (2) Arthur Godfrey.
(4) Price Is Fight.

11:25 (7) News.

11:30 (2) Dotto.
(4) Truth or Consequences.
(7) Ricky the Clown.
(9) Howdy Doody.

11:45 (7) Noontime Comics.

TUESDAY AFTERNOON

12:00 (2) Love of Life.
(4) Tic Tac Dough.
(9) Magic of Music.

12:30 (2) Search for Tomorrow.
(4) It Could Be You.
(7) The Erwins.
(9) Corliss Archer.

12:45 (2) Guiding Light.

1:00 (2) Ladies Day.
(4) Movie.
(7) My Little Margie.
(9) Movie.

1:30 (2) As The World Turns.
(7) Topper.

2:00 (2) Our Miss Brooks.
(7) Movie.

2:25 (4) Faye Elizabeth

2:30 (2) House Party.
(4) Kitty Foyle.

2:50 (9) News.

3:00 (4) Matinee Theater (color).
(7) American Bandstand.
(9) Movie.
(2) My Hero.

3:30 (7) Do You Trust Your Wife?
(2) Verdict Is Yours.

4:00 (4) Queen for a Day.
(7) Bandstand.
(2) Bright Day.

4:15 (2) Secret Storm

4:30 (9) Laff Time.
(2) Edge of Night.

4:45 (4) Modern Romances.

5:00 (2) Detroit Bandstand.
(4) I Married Joan.
(7) Sir Lancelot.
(9) Looney Tunes.

5:30 (2) Susie.
(4) It's Great World.
(7) Mickey Mouse Club.
(9) Serial Theater.

His Illusive TV Set Stolen, Sold Twice

ATLANTA (AP)— Eugene Williams is happy to have his television set in storage at police headquarters.

★ ★ ★

He reported the theft of the 21-inch set from his home Saturday. Detectives located it at a store where it had been sold for $20. They returned it to Williams.

The same thing happened again yesterday. Neighbors told police they saw the same burglar take the set a second time.

★ ★ ★

Detectives found it at another store where it had been sold for $30.

They are holding it as evidence until the persistent burglar is caught.

Across the country, the Salvation Army conducts 225 clubs for boys and girls. Membership totals more than 25,000, and attendance at classes, athletic activities, entertainments and other programs is nearly 2,500,000 annually. Of the total clubs, 26 have accredited membership with the Boys' Clubs of America.

Already Plotting Next Program

Wald Promises It'll Be Longer and Brighter, Faster and Funnier

By LEE BELSER

HOLLYWOOD (UPI) — If you thought this year's Academy awards show was a smash hit, wait until next year!

★ ★ ★

"It'll be longer, brighter, faster and funnier," said Jerry Wald, the dynamo who masterminded what is now referred to as "the best Oscar show yet."

Wald says he has been invited to produce next year's academy spectacle, but has not yet definitely accepted.

"I'm going to talk it over with the powers that be," he declared, "and if I feel I can do some good then I'll take the job."

★ ★ ★

Oddly enough, Jerry, who everyone concurs produced such a great show, was only substituting for Darryl Zanuck.

"They really wanted Zanuck to produce it," Wald said. "But he was shooting a film in Africa, so they asked me."

2 HOURS LONG

Wald advocates that next year's show be two hours long instead of 105 minutes.

"The presentations should be even faster," he said, "there should be even more entertainment and more music better presented."

★ ★ ★

Wald said he has received more than 3,000 letters and wires congratulating him and the motion picture industry on the Oscar show.

"I think it gave the movies a big shot in the arm," he declared.

Admittedly, Wald won his biggest audience because of the advance ballyhoo on the offbeat casting of Kirk Douglas and Burt Lancaster as a song-and-dance team and Rock Hudson and Mae West as a 'romantic duo.

Fans also were eager to see how Clark Gable — a veteran TV holdout — would fare in the intimate living room screen. Since the show he admitted he got a "big kick" out of it and also out of people yelling, "Hey, Clark, you were great on TV."

★ ★ ★

Despite the fact that many New York critics lambasted the Oscar show (possibly because there was no New York segment as in past years) it racked up a Trendex rating of 44.7—the highest since Mary Martin's original production of "Peter Pan" several years ago.

"Next year's show will be even better," Wald declared, "because we'll have a year to work on it instead of six weeks!"

Long-Dead Dinosaurs Creating Lively A$$et$

DINOSAUR MONUMENT, Utah (AP)—This is dinosaur country.

They are making live assets out of the monsters which stomped about in steaming bogs millions of years ago.

Stop almost any place. The evidence is more than a feeling in your bones.

★ ★ ★

The coffee counter man hands you a dinosaur hunting license.

"Special permit," it says, "issued by authority U. S. Reptile Control Commission."

If you think the Chamber of Commerce is behind it, you're right.

"We put out about 60,000 of those licenses a year," says Lawrence Siddoway, secretary-manager of the Chamber in nearby Vernal, Utah. "Best advertising we have."

★ ★ ★

"Try our dinosaur steak," says an ad in the local weekly paper.

"Dinah lives here," proclaims a sign bearing the picture of a baby dinosaur. It's in front of the Utah Fieldhouse of Natural History in Vernal.

Nearby is a towering dinosaur skeleton, 76 feet long and 21 feet high, and there's always a group of tourists or children gaping at it.

★ ★ ★

It's all because there is a dry and barren mountain near the Green River, not far from the Utah-Colorado state line, which is said to contain the best quarry for dinosaur bones in the nation. Twenty-six nearly complete skeletons have been dug up here. Some of them may be seen in such places as the Carnegie Museum in Pittsburgh, Smithsonian Institution, Washington, D. C., American Museum of Natural History in New York, or the Museum of Natural History in Denver.

★ ★ ★

They dedicated a $310,000 visitors' center at the quarry yesterday. It's a huge, warehouse-like building which uses a cliff-full of dinosaur bones for one wall. Here, visitors may see workmen at the tedious task of chipping the fossils free of the rock formation which has held them for eons.

Government to Mediate in Newspaper Strikes

PHILADELPHIA (AP) — Federal mediators are preparing to intervene in a weekend strike that has halted distribution of this city's two major newspapers, the Inquirer and the Bulletin.

★ ★ ★

Two unions are now on strike with no settlement in sight. They are Teamsters Local 628, which distributes the papers, and the American Newspaper Guild, representing editorial and clerical workers, which struck the Inquirer early yesterday.

★ ★ ★

The Teamsters strike also includes the nearby Camden Courier-Post, the major afternoon newspaper in southern New Jersey.

About 6,000 children of school age are killed each year by accidents occurring in the United States.

Stockholders Protest 'Deal'

Seek Investigation of Curtiss-Wright Control of Studebaker-Packard

WASHINGTON (AP) — A dissident group of Studebaker-Packard stockholders met yesterday in a continuing protest against a two-year-old arrangement with Curtiss-Wright Corp. for management of the auto firm.

Sola. Dann, Detroit attorney, told 20 stockholders attending the meeting he had postcards and letters from about 50 stockholders supporting his plea for a Congressional investigation of the 1956 deal.

Dann, speaking on behalf of the Studebaker-Packard Stockholders Protective Committee, said the 50 supporters represented 128,378 of the corporation's more than six million shares. He said, however, that solicitation of support had been hampered because the committee lacked access to a list of stockholders.

Dann contended that stockholders were never given a chance to vote with full knowledge of the proposed Curtiss-Wright arrangement and that proxies were handled in such a manner that a recount is justified.

A suit seeking to set aside the 1956 proxy count is pending in Federal District Court in Detroit.

Dann said officers and attorneys of Studebaker-Packard declined to answer his series of 26 questions concerning facets of the Curtiss-Wright transaction and the subsequent management and sale of Studebaker-Packard assets.

Selected to Head Christian Scientists

BOSTON, Mass. (AP)—Leonard T. Carney of Boston today was named president of the Mother Church, the First Church of Christ Scientist.

★ ★ ★

His appointment was announced by the Christian Science Board of Directors at the annual meeting of the denomination attended by more than 7,000 Christian Scientists from many parts of the world. He succeeds Miss Mabel Ellen Lucas of Brookline, Mass., and will serve for one year.

★ ★ ★

A member of the Board of Trustees of the Christian Science Publishing Society, Carney holds degrees from Grinnell College, Iowa, and the Harvard law school. He is a native of Marshalltown, Iowa, and has been authorized to teach Christian Science since 1934. He has been a Christian Science practitioner since 1919.

Nixon Watches California Vote

Outcome of Primary for Governor May Tell His Political Future

WASHINGTON (AP) — Vice President Nixon, who isn't running this year, may get from California's Tuesday primary some further indication of his chances for the 1960 Republican presidential nomination.

★ ★ ★

National interest in the state contest centers on the vote totals rolled up by Republican Sen. William Knowland and Democratic Atty. Gen. Edmund G. (Pat) Brown.

In typical California style, each is running on both major party tickets for the nomination for governor. Neither expects to win the opposing party nomination, as Knowland did in 1952. But each hopes to run up a respectable total in the opposition camp.

★ ★ ★

Whoever comes out on top in Tuesday's vote totals will be favored by the politicians to win in November when the two are expected to contest for the governorship as their respective party nominees.

Nixon has not campaigned actively in the California race. But he has strongly endorsed Knowland, and his political fortunes appear likely to rise or fall with the outcome.

Anxious Recruit for Red Army Ends Up in Jail

SUVA, Fiji—Two 18-year-old boys from Suva ended up in jail for a month after stowing away on a Russian ship bound for New Zealand.

They are Nikola Umuvutia, a Fijian, and Said Hussein, an Indian, who crept aboard the Russian oceanographic survey ship "Vitiaz." Hussein just wanted a cheap trip to New Zealand but Umuvutia wanted to join the Red Army. Lacking food, the boys had to give up sooner than they expected, but were kindly treated.

Later, "Vitiaz" hove to outside Suva and a police launch took the boys off, late at night, to the accompaniment of popping Russian flash-bulbs. The picture of the Fijian who wanted to be a Russian soldier will make interesting news back home.

Slates Photo Contest of Straits Bridge

ST. IGNACE (AP)—The best architectural photographs of the $100,000,000 Straits of Mackinac Bridge are going to bring $1,000 in prizes from a builder of the bridge.

Dr. Davis B. Steinman, consulting engineer, announced the contest over the weekend with the Mackinac Bridge Authority. Dr. Steinman is donating the prize money.

First prize will be $500 and second prize $250. There will be two prizes of $50 and six of $25. The contest, open to both amateurs and professionals, opens July 1 and ends Nov. 1.

Before the U.S. Naval academy was founded, West Point graduated several officers into the marine corps.

Eye Liberalizing Liquor Laws in Cook Islands

RAROTONGA, Cook Island — All persons of mature age and of sound mind and body should have the right to buy liquor in the Cook Islands, a legislative council committee in Roratonga recommended.

★ ★ ★

This is the latest attempt to correct the so-called "farcical" law that says liquor is obtainable "for medicinal purposes only."

★ ★ ★

The committee held that natives, as well as whites, should be able to dring legally, under a licensing system on every island. Hotels should be allowed to run bars. There should be adequate legal means for dealing with drunkenness, members said, and it should be made legal for parents to offer mildly intoxicating table wines and beers to children or guests under 21 years of age.

★ ★ ★

At present, fines for bush-beer brewing and drinking provide a steady revenue from the natives, Raratonga reports.

The husband who refuses to make little allowances for a wife sometimes has to make big allowances for an ex-wife . . . A woman complained about the high cost of owning a car: "There's insurance, gas, oil, fenders . . ." —Earl Wilson



up a package of Eckrich Cold Meats. See and taste the difference quality ingredients make.
Try Eckrich Buffet Pac

AUTOMATIC TRANSMISSION SERVICE
REBUILDING AND ADJUSTING . . ALL CARS
NO DOWN PAYMENT
Pontiac Transmisison Service
(AT MOTOR MART)
121-123 E. Montcalm FE 4-8250

T-V SERVICE
Member of Electronics Assn.
FE 4-1515
C & V ELECTRO MART
158 Oakland
Open Daily 9 to 9

RCA COLOR TV
Sales and Service
SWEET'S RADIO-TV
Open Mon. & Fri. Night
422 W. Huron FE 4-1133

REMODELING!!!!
On FHA Financing, you cannot add in, a free standing Refrigerators; Freezers; Washers; Dryers, Ranges, in your kitchen modernization plans.
We can finance your Plumbing, Mason, Carpenters, Materials, and your choice of kitchen appliances, up to 5 years, no down payment needed.
See Us for Information and Terms!
HAMPTON'S ELECTRIC CO.
825 W. Huron St. FE 4-2525

High Fidelity Headquarters
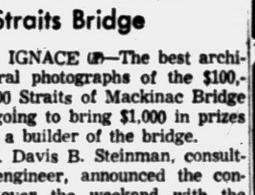
Hear the speaker system you want before you invest a dime! Unique Electro-Voice Speaker Systems Selector lets you dial from a single speaker through a full separate 4-way system and hear the difference each added component makes! No charge, no obligation. Come in and try it!
McCALLUM & DEAN
409 E. Maple, Birmingham MI 4-5230
Convenient Free Parking at Rear of Store

YOU CAN FINISH
HIGH SCHOOL
AT HOME
in your spare time. If you left school, write for FREE BOOKLET — tells you how. P.D.P. 6-2
American School — P. O. Box 24
Kensington Br., Detroit 24, Mich.
Please send me your free 57-page High School Booklet
Name ..... Age.....
Address .....
City ..... State.....

Vikki (the Back) Dougan Wants to Forget Past

By EARL WILSON

NEW YORK—Miss Vikki Dougan, the gal with the seatless seat in her dress who reared up and got a lot of publicity last year, is putting that whole incident (you might say) behind her.

★ ★ ★

Vikki's plunging forward . . . instead of backward in her career . . . and yet she wants everybody to know that she didn't really do it.


WILSON

"It was a satin dress, very tight," Vikki told me, "and when I got up after several hours of sitting, the bottom wasn't there any more. But that was an accident . . . very boring . . . let's talk about NOW!"

Vikki maintained the incident didn't hurt her—as other people have claimed—pointing out that she's doing a play, and has recently been in "The Great Man" and "Tunnel of Love," the movies.

I asked Vikki about the alleged practice of Hollywood gals calling guys for dates and she said, "No, but suppose you're going with an actor . . . and you say after a premiere, 'I'd like to go to Mocambo' and he says, 'But I can't afford it.' So you say, 'I don't want to embarras you but couldn't we go if I paid the bills?' "

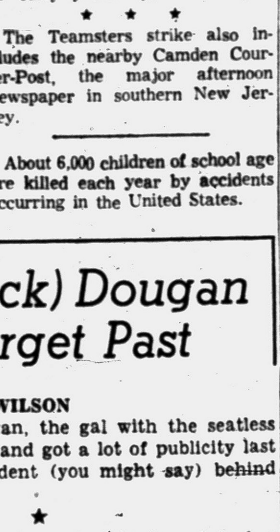
VIKKI

It happened to her, she said, "and strangely enough, if men accept it, they resent it." Vikki said she may be a sexbomb in the papers but she's had three dates in a year. "The men you go with want to get married," she added. "The trouble is, they never say when."

★ ★ ★

THE MIDNIGHT EARL . . .

Author **Evan Hunter** was cancelled off the Garroway TV'er—they decided his book, "Strangers When We Meet," was too spicy to discuss . . . **Mrs. Yogi Berra** and **Mrs. Phil Rizzuto** now have a manager to handle their TV appearances and testimonials . . . **David Wayne** was offered a "Person-to-Person" guest shot, but producer Jule Styne won't let him out of "Say Darling" for the night. **Ted Collins** is already mapping plans for an industry-wide salute to **Kate Smith** next May 1—her 50th birthday . . . **Barbara Hutton** is pleading with son Lance to cut down on his auto racing.

WISH I'D SAID THAT: "Any day that starts with getting up in the morning is a tough day." **That's earl, brother.**

(Copyright, 1958)

Discover New Eel in South Africa

RHODES, S. A. — A species of fresh-water eel, which up to now has been known to live only in rivers that flow into the Pacific Ocean, has been discovered in South Africa. The find was made by R. A. Jubb, a scientific assistant in the Rhodes University Department of Ichthyology.

★ ★ ★

He says he found the eels in the Buffalo River near East London. An associate of Dr. Jubb, Professor J. L. B. Smith, also of Rhodes University, has described the find as one of the most outstanding discoveries in African fresh water fishes for many years.

Four Detroiters Hurt When Car Is Rammed

Four Detroiters were injured slightly Sunday afternoon when their car was rammed in the rear by another car driven by Kenneth R. Schultz, 36, of 334 Fourth St.

★ ★ ★

Injured were the driver, Hector Gignac, 59; Gladys Gignac, 57; Jeanette Gignac, 58; and Lucy Mahan, 65. All were treated at St. Joseph Mercy Hospital and released.

The accident occurred on Woodward, near Fulton street.

Taffy Tuttle says foreign affairs confuse her: "Why should a U. S. Congressman get upset because a Dominican general gives a German car to a Hungarian actress?" . . . It isn't tying himself to one woman that a man dreads about marriage — it's separating himself from all the others. — Earl Wilson.

ACROSS
1 Cowboy's rope
6 Rope with running noose
11 Penetrates
13 Happens anew
14 Tropical bird
15 Thoroughfare
16 Sorrowful
17 Part of a hangman's rope
18 Beverage
20 Those who concur
22 Floor cover
25 Nullify
29 Bread spread
30 Organ of hearing
33 Repute
34 Short-necked river duck
35 Expire
36 Horseback game
37 Vends
39 Suppresses
41 Outstrips, as in a race
44 Hoot
47 Stair part
48 Period of time
51 Dress
53 Time of year
55 Dins
56 African fly
57 Rot
58 Play host to

DOWN
1 Permits
2 Small wild ox of Celebes
3 Horse kept for breeding
4 Dry, as wine
5 Citrus fruit
6 Honor
7 Frozen water
8 Parent's sister
9 Authentic
10 On the ocean
12 Forced air through nose, as a horse
13 Demolish
18 Old English (ab.)
20 Father of Orpheus
21 Slants
22 Folding beds
23 Nautical term
24 Genuine
26 False god
27 Girl's plaything
28 God of love
31 Three-toed sloth
32 Petition
38 Ride in a fringed ——
40 Disquietude
42 Bind, as with a rope
43 Right side (ab.)
44 Orchestra
45 Siouan Indian
46 Auditory
48 Royal Italian family name
49 Feminine appellation
50 Dill
52 Isaiah (ab.)
54 Air (comb. form)

--Today's Radio Programs--

WJR, (760) CKLW, (800) WWJ, (950) WOAR, (1130) WXYZ, (1270) WPON, (1460) WJBK, (1490)

TONIGHT

6:00—WJR, News.
WWJ, News
WXYZ, Wattrick, McKenzie
CKLW, News, Chase
WJBK, News, Don McLeod
WOAR, News, Page
WPON News, Weather

6:30—WJR, Dinner Date
WWJ Bob Maxwell
WXYZ, Show World
CKLW, News, Chase
WJBK, Stereophonic
WOAR, Page's Party
WPON Music with Mason

7:00—WJR, Guest House
WXYZ, Morgan
CKLW Lewis Jr.
WOAR, News Patrick
WJBK, Jack, Bellboy

7:30—WWJ, 3 Star Extra
WXYZ, Night Train
CKLW Album Time
WOAR, Patrick

8:00—WJR, Amos 'n' Andy
WWJ, Bet Your Life
WJBK, News, Bellboy

8:30—WJR, Answer Please
WWJ, Nightline
WJBK Bellboy

9:00—WJR, World Tonight
WWJ, Telephone Time
CKLW, Bible
WJBK, News, Bellboy
WOAR, News

9:30—WJR, Cloak Room
WWJ, Nighttime
CKLW, True Detective
WJBK, Sound Off

10:00—WJR, News, Music
WWJ, News, Music
CKLW, Knowles
WXYZ, Surrell
WJBK, News, Stero Sounds

10:30—WWJ, News
WJBK, Bellboy
WOAR, News Ate

11:00—WJR, News
WWJ, Bandstand
WXYZ, News, Surrell
CKLW, News Sports
WJBK, News, Bellboy
WOAR, News
WPON, News, Sports

11:30—WJR, Music

TUESDAY MORNING

6:00—WJR, News, Roundup
WWJ, News, H. Roberts
WXYZ, Fred Wolf
CKLW Rooster Club
WJBK, Tom George
WOAR, News, Sheridan
WPON Country Roundup

6:30—WJR, Voice of Agricit.
CKLW, G Nunn, T. David
WJBK, News, George
WOAR, News
WPON Spts., Mackinnon

7:00—WJR, News, Music
WWJ, News, H. Roberts
WXYZ, News, Wolf
CKLW, News, Toby David
WJBK, News, George
WOAR, News
WPON Early Bird Club

7:30—WJR, Music Hall
WXYZ, News, Wolf
CKLW, Sports, David
WJBK, News, George

8:00—WJR, News, B. Guest
WWJ, News Roberts
CKLW, News, David
WJBK, News, George
WPON, News, MacKinnon

8:30—WJR, Music Hall
CKLW, News, David
WJBK, News, George

9:00—WJR, News, Mrs. Page
WWJ, News, F. Elizabeth
WXYZ, Breakfast Club
CKLW, News, David
WJBK, News, Reid
WOAR, News, Martyn
WPON News, C Lewis

9:30—WJR, Jack Harris
CKLW, News, M. Labbit

10:00—WJR, Arthur Godfrey
WWJ, News, True Story
WXYZ, Curtain Calls
CKLW, News, Mary Morgan
WJBK, News, Reid
WPON America to Knees

10:30—WWJ, Don Ameche
CKLW, News, Davies
WPON Piff's Workshop

11:00—WJR, Whispering Sts.
WWJ News, French
WXYZ, Curtain Calls
CKLW, News Ernie Ford
WJBK, News, Reid
WOAR, News, B. Martyn
WPON Don MacKinnon

11:30—WJR, Time for Music
CKLW, News, Davies

TUESDAY AFTERNOON

12:00—WJR, News, Wells
WWJ, News, Maxwell
CKLW Grant Livestock
WXYZ, M. Shorr
WOAR, News, Thomas
WJBK, News, Reid
WPON News MacKinnon

12:30—WJR, Time Out, Music
WXYZ, News, Shorr
CKLW, News, Davies

1:00—WJR, Peter L. Hayes
WWJ, News, Maxwell
CKLW, News, Davies
WJBK, News, Reid

1:30—WJR, Dr. Malone
WXYZ, News, Shorr
CKLW, Heatter, Davies
WOAR, Martyn, Spts.
WPON, C. Lewis

2:00—WJR, Rt. to Happiness
WWJ, News Confessions
CKLW News, Davies
WJBK, News, Reid

2:30—WJR, Cpl. Next Door
WWJ, One Man's Family
CKLW, Shiftbreak, Davies
WXYZ, News, Shorr
WPON, Don Zee Show

3:00—WJR, Helen Trent
WWJ, Matinee
WXYZ, Ed McKenzie
CKLW, Shiftbreak, Davies
WOAR News, Bennett
WJBK, News, McLeod

3:30—WJR, House Party
WWJ, Woman in House
WXYZ, News, McKenzie
CKLW, News, Chase

4:00—WJR, Parade of Bands
WWJ, News, Deland
WXYZ, Wattrick, McKenzie
WJBK, News, McLeod
CKLW News, Godfrey
WOAR, News, Bennett

4:30—WJR, Music Hall
WWJ, Jim Deland
CKLW, News, Chase

5:00—WJR, News
WWJ, News, Deland
WXYZ, Wattrick, McKenzie
CKLW, Spts., Chase
WJBK, News, McLeod
WOAR, Arthur Godfrey
WPON, Music With Mason

5:30—WJR, Music Hall
WXYZ, News, McKenzie
CKLW, News, Chase
WOAR, Sports
WPON, Sports Slants

Step Aboard, FOR A VACATION
HIGH IN THRILLS... LOW IN COST...
A GREAT LAKES CRUISE

Think of it! 7 exciting days and 7 glorious nights cruising over 2200 thrilling miles of Great Lakes waterways. And the low price shown below covers everything . . . transportation, meals, berth in OUTSIDE cabin, entertainment. Where else can you have so much fun, frolic, rest and relaxation? Where else can you enjoy so many new friends, such marvelous food and visit so many interesting places? Come along . . . for a vacation that has everything . . . and at a budget price! Reservations *must* be made *early*. Get yours NOW!



S.S. NORTH AMERICAN • S.S. SOUTH AMERICAN

7 DAYS from **$159.50** plus tax, round trip from Chicago, Detroit, Buffalo, Cleveland or Duluth.

5-DAY and **2-DAY** round-trip cruises available from Detroit only.

One-way cruises from all ports.

See Your Travel Agent or
GEORGIAN BAY LINE
Ft of Woodward Ave • Detroit 26, Mich
Telephone WOodward 3-6760

WORRIED OVER DEBTS?

If you are unable to pay your payments, debts or bills when due, see MICHIGAN CREDIT COUNSELLORS and arrange for payments you can afford, regardless of how much or how many you owe.

NO SECURITY OR ENDORSERS REQUIRED
ONE PLACE TO PAY
Member American Association of Credit Counsellors

"Let 9 Years of Credit Counseling Experience Assist You"
Hours: Daily 9 to 5. Wed. & Sat. 9 to 1. Evenings by App't.

MICHIGAN CREDIT COUNSELLORS
41½ S. Saginaw FE 8-0456 Above Oakland Theater

Group Cites Threat to Economy

Calls for End to Coddling of Unions in U. S. Courts

NEW YORK (UPI)—The National Assn. of Manufacturers today called upon Congress and the courts to end their "special coddling of labor unions, charging that organized labor's "monopolistic" power is posing a major threat to the economy.

"The unions have attained size, strength and influence so great that the public interest requires that they be held to the standards of responsible adults," the NAM charges in a special booklet, "Loopholes in the Labor Laws."

★ ★ ★

The association noted the recent McClellan committee hearings into union corruption have brought demands for additional laws to check abuses within the unions.

However, these proposals have not been aimed at protecting the public and the economy from misuse of organized labor power, but only at protecting union members from the mishandling of union funds by the unions' own leaders, the NAM said.

Charging that a "double standard" exists for labor, the NAM pointed out that while the antitrust laws are being enforced against business, they have not been similarly enforced against labor in recent years.

"At present unions freely engage in activities for which businessmen would be promptly indicted, tried and convicted under the antitrust laws," the booklet pointed out.

It said these activities include boycotts and agreements to boycott, restrictions on production, restraints on competition such as limiting supply, dividing territories and allocating markets, and the suppression of technological improvements.

Beyond these activities, it added, are the relatively recent nationwide rail, coal, steel and dock strikes which dramatically demonstrate that monopoly power is possessed by some of the international labor organizations.

Such work stoppages have the effect of restraining, impeding and preventing commerce and trade, while the public pays the bill, the NAM asserted.

Concluding that unions have "come of age," the association declared that they "must be held to the same standards of accountability as every other adult citizen, group, organization or association in the country."

Cockroaches
One Full Year Guarantee
From Houses, Apartments, Grocery Stores and Restaurants. Remain out only one hour. No signs used.
Rox Ex Company
1014 Pontiac St. Sk. Bldg. FE 4-0462

SEARS ROEBUCK AND CO.

HOME IMPROVEMENT NEEDS

EVERYTHING FROM THE FIRST NAIL TO THE LAST DETAIL!

HOME IMPROVEMENT TOTAL COUNCIL

Homart Aluminum Combination Doors

✓ Finest Quality ✓ Latest Design

Come in today and take advantage of this offer. Made of the highest grade extruded aluminum, 2 storms, 1 screen insert included. With door closer, chain check and all hardware. Come in today and save! Door grill and initial extra.

COMPARE PRICE
Now Only 31.95
3.50 Down



Building Materials, Perry St. Basement

SHOP TONIGHT 'TIL 9!

Aluminum Combination Over-Lap Style Storm Windows!

✓ Designed for Convenience!

"Tilt-Action" extruded aluminum windows . . . so convenient with fingertip ventilation. Panels change in seconds. **13.95**

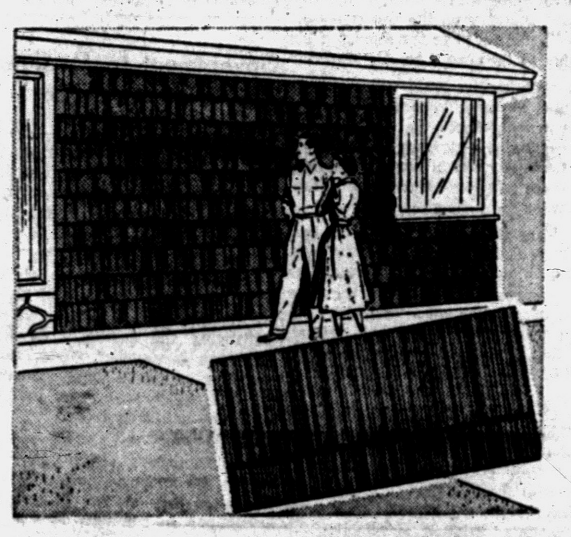

NO MONEY DOWN
Homart Applied Asbestos Siding

Low as $7 Per Month

✓ Fully Guaranteed
✓ Never Needs Paint

Sears guarantees both labor and materials for 10 years. This pastel colored asbestos siding gives your home the modern "horizontal look." On MCP.



Colorful Homart Fiberglas Panels

26x96 **12.95**

Perfect for awnings, canopies, partitions. Easy to install with household tools. Green, yellow, gray and white.



Modernize with Jalousie Windows

19x26-In. **$15**

Low in price, handsome in appearance! Practical too—gives *greater* ventilation! Matching doors also available.

Sale! 10-Foot GUTTERING

Reg. 2.09 **1.79**

Box style 26-gauge galvanized steel with slip connector joints that eliminate all soldering. Quick, easy installation. Replace worn out gutters now. SAVE!

Reg. 2.34 K Style Rain Pipe .. 1.79





Washable Vinyl Folding Doors

Reg. 9.95 **6.99**

Replace old fashioned, space stealing doors with this modern, easy-to-clean door. Fits doorways up to 32x80-inches.

28x80 Door. Reg. 9.95 ..... 8.77



Homart Waterproof Roll Roofing

Reg. 4.49 **3.98**

Longer lasting heavy felt base, saturated with asphalt and slate granules. 90-lb. roll covers 100 sq. ft.

4-In. Paint Brush Included FREE With 2 Gallons of House Paint

All for **10.58**



✓ Includes $2.98 Nylon Brush
✓ Master-Mixed White Only

Here is a top money-saving combination to help you add new sparkle to your home. Master Mixed House Paint goes on easier, hides best and dries to a superb finish. Mildew resistant.



Sturdy Magnesium Stepladder ... 3 Ladders in 1

6-Ft. **29.95**

Here is the triple-duty handyman for your home! Use three ways; (1) on stairs for working in stairwells, (2) as an extension ladder outdoors, (3) as a regular stepladder. Lightweight, easy to handle.

Paint Dept. — Sears Basement



Easy-to-Use Latex Base Paint

Gallon **4.98**

See it demonstrated! Many "plus" features to make painting easier, more pleasant. Brushes wash clean in water.



Decorate with Custom-Mixed Colors

Light Flat Gallon **5.49**

Nearly 400 odorless oil base colors to choose from. Flat Wall Finish Dries quickly to a scrubbable finish. Color extra.

Light Semi-Gloss 5.19



Protect Porches, Linoleum, Concrete

Gallon **4.98**

Enjoy a durable finish on surfaces subject to hard wear. Perfect for wood, metal, concrete. Many smart colors.



Duro Plastic Aluminum Putty

Tube **98¢**

A plastic metal that solders, seals, repairs. No tools, heat or flame needed. For home, auto, boat, farm.



Water Rinse Takes Paint Off Quickly

Reg. 1.79 **$1**

Simplest way to remove paint we know of. Just brush on remover, and wash paint away with water.

"Satisfaction guaranteed or your money back" SEARS

154 North Saginaw St.
Phone FE 5-4171



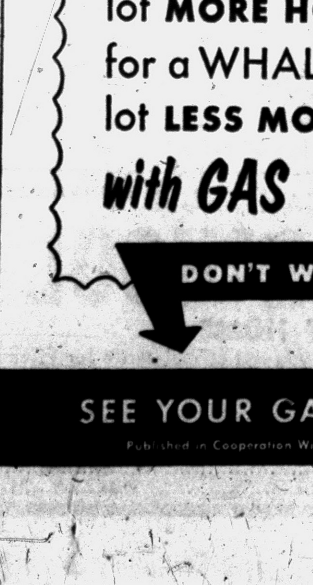

You never run out of HOT WATER with a new... fast recovery

GAS WATER HEATER

No matter how big the wash, how high the dishes stack up, how many baths your family takes, there's plenty of hot water with a Gas water heater on the job. How so? Gas heats water as fast as you use it, keeps up a constant supply.

You get a WHALE of a lot **MORE HOT WATER** for a WHALE of a lot **LESS MONEY** *with GAS*

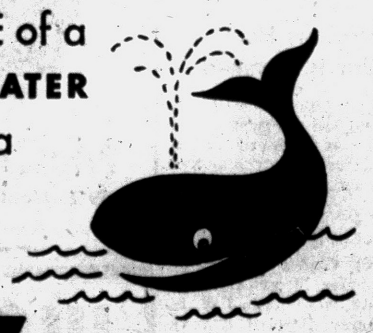

DON'T WAIT!

PG-B-5011-48

SEE YOUR GAS WATER HEATER DEALER

Published in Cooperation With Gas Water Heater Dealers by Consumers Power Company