The Weather
U.S. Weather Bureau Forecast
Fair and warmer
(Details on Page 2)

THE PONTIAC PRESS

Home Edition

117th YEAR ★★ PONTIAC, MICHIGAN, SATURDAY, APRIL 4, 1959 —32 PAGES ASSOCIATED PRESS UNITED PRESS INTERNATIONAL 7¢

Chief Straley Fired by City Civil Service Panel

Thompson Stunned by Guilty Verdict

FLINT — Jack D. Thompson was convicted yesterday of being the second man in the arson plot which accidentally turned his Teamsters Union pal Frank Kierdorf into a human torch.

The 42-year-old Flint Teamsters business agent was stunned when jury foreman Coley B. Crump said a jury of nine women and three men had found him guilty of arson.

The verdict came eight months to the day after Thompson and Kierdorf set fire to a small dry cleaning pickup station four miles east of downtown Flint. Kierdorf died four days later at Pontiac's St. Joseph Mercy Hospital.

Thompson sank into his chair at the counsel table and bowed his head after hearing the verdict. He refused to talk to newsmen after having talked amicably with them throughout the three-week trial.

Genesee Circuit Judge Stephen J. Roth set May 18 for sentencing.

Thompson, who served four years in prison for armed robbery before becoming a business agent, could receive a maximum of 10 years on the arson conviction.

★ ★ ★

Jurors, mostly housewives and factory workers, deliberated four hours and 23 minutes before handing down their verdict at 4:10 p.m.

Crump said the verdict was arrived at on the 12th ballot after a "pretty hard struggle." He said on the first ballot there was a three-way even split among the 12 jurors — four each for acquittal, conviction and undecided.

The foreman, a member of United Auto Workers Local 599 in Flint, said the fact that Thompson belonged to the scandal-riddled Teamsters Union never was discussed by the jury.

★ ★ ★

"We decided the case on the evidence and that was all," he said.

LAWYERS JARRED

Just as jarred by the guilty verdict as Thompson were his two crack criminal lawyers, James E. Haggerty Sr. of Detroit, and Joseph R. Joseph of Flint.

They agreed no decision on whether to appeal the conviction to the State Supreme Court will be made until Thompson is sentenced.

Should an appeal be made, it will be the second appeal of two convictions which have grown out of last summer's sensational Kierdorf case which received nationwide attention.



JACK D. THOMPSON

Waiting word from the high court is Herman Kierdorf, uncle of Frank and former aide to Teamsters Union boss James R. Hoffa, who was convicted last November of possessing a pistol silencer.

He was sentenced to 1-to-5 years in prison. An appeal was made immediately.

★ ★ ★

Genesee County Prosecutor Jerome F. O'Rourke, who paraded 49 witnesses to the stand to link Thompson to the arson, was elated by the verdict.

"I'm still too shook up after that long period of deliberation to find we have a conviction. But justice is justice."

O'Rourke, who back last August had to let Thompson go because he didn't have enough evidence to prosecute, this time built much of his case around three fingerprints of Thompson's found on Kierdorf's station wagon a day after the fire.

He called three fingerprint experts who said tests showed they were put on the car about the time the Latreille Dry Cleaners went up in flames.

Haggerty countered with his own experts. All agreed the age of prints can't be determined.

Thompson's prints, which he said he probably put on the car's window when he went out to lunch with Kierdorf Aug. 1, were O'Rourke's strongest link in a chain of circumstantial evidence against the accused.

Haggerty never put Thompson on the stand to testify in his own defense. The defense called but four witnesses and wound up its case last Wednesday in a day.

The plump 200-pound Thompson, a grandfather, remains free on a $1,500 bond until sentencing.

★ ★ ★

O'Rourke did not have to establish a motive for the bungled arson job to win his case. There was speculation, however, throughout the trial that Thompson and Kierdorf could have been hired by Herbert L. Harrison, owner of Flint's largest dry cleaning business, because Latreille was in competition with him.

Latreille ran a cut-rate business, investigators said.

GMC Gets AF, Army Contracts for $2.8 Million

Rep. Broomfield, City Division Reveal Order for Buses, Trucks

Two government contracts totaling $2,879,252 have been awarded to the General Motors Truck & Coach Division for the production of 341 Air Force buses and 311 dump trucks and a truck wrecker for the Army.

The announcement of the $1,323,812 contract for the 312 vehicles for the Army was announced by Congressman William S. Broomfield (R-Oakland County). The $1,555,440 contract for the 341 buses for use on Air Force installations was announced by GMC division.

Both contracts were awarded by the Ordnance Tank and Automotive Command in Detroit.

The contract for the Air Force buses calls for the division to produce 311 of the 341 with 29-passenger bodies on the GMC Truck Model S375, a popular commercial school bus chassis, the division said.

The other 30 buses will be 45-passenger type with a forward control unit containing automatic transmission.

The Army contract calls for the local plant to manufacture the cabs and chassis for the 311 single-axle Model 450 dump trucks. The four-cubic-yard dump bodies later will be manufactured and mounted by the Marion Metal Products of Marion, Ohio.

The GMC division, likewise, will turn out the cab and chassis for the five-ton wrecker. The body will be that of the Weldbuilt Body Co., Inc. of Brooklyn, N.Y.

From the Masters



AUGUSTA, Ga. (AP)—Byron Nelson, a two-time winner, withdrew from the 23rd Masters Golf Tournament today on doctor's orders.

Nelson, from Roanoke, Tex., has played in every Masters except one and qualified for the final two rounds this year with a 74-74—148. His physician said he believed Nelson had nothing more than a virus infection. But because he had some temperature his doctor recommended he withdraw.

Bright, sunny skies and warm temperatures prevailed for the start of the third round, with defending champion Arnold Palmer leading the field by two strokes at 141.

The time for the first twosome—Don January and Lionel Herbert—was 12:15 p.m. (EST).

Palmer's starting time was 2:21, half an hour behind Stan Leonard, the little Canadian champion who started the day in second place at 143.

Expected Decision



HERBERT W. STRALEY
Took News Calmly

Unanimous Vote Cites Incompetency, Neglect

By MAX E. SIMON

Herbert W. Straley was officially fired today as Pontiac police chief.

By unanimous vote, the city's three-man Civil Service Commission upheld charges filed against Straley by City Manager Walter K. Willman.

"The ruling of the Civil Service Commission is that Herbert W. Straley be and is hereby suspended and discharged," the Commission decision said.

Commissioners found Straley guilty of inefficiency, incompetency, insubordination, neglect of duty and failure to maintain good behavior in the performance and discharge of his duties as chief of police.

★ ★ ★

Straley took the news of his official ouster rather calmly at first when informed of it at his home this morning.

"It is nothing more than what I expected," he replied bitterly. He said Eastman had "succeeded with his hatchet job on me."

He again blasted the eight members of the Pontiac Police Officers Assn. who he said were "trying to run the department their way."

"Eastman will find this out to his own sorrow," Straley said. He quickly added, "If he is still here."

Straley criticised the "leading question" tactics of City Attorney William A. Ewart and A. Floyd Blakeslee, Ewart's assistant. He wouldn't comment, however, on whether he had received a fair hearing.

The ouster will, as expected, be appealed to Oakland County Circuit Court and to the State Supreme Court if necessary, Straley confirmed.

"It will be shown there that these city officials were entirely wrong and that I was dedicated to my job from the start," Straley remarked.

Straley was suspended Feb. 9 by Willman.

The Commission's decision was the climax of two years of controversy in the Police Department.

First demands for Straley's ouster came in May of 1957 when the Pontiac Police Officers Assn. petitioned for Straley's removal.

The feud between Straley and the PPOA led the City Commission to hire the Public Administration Service of Chicago, a private consulting firm, to investigate the department.

The PAS report was highly critical of Straley's reign as chief. It called the department inefficient and morale low.

The report recommended the hiring of a full-time public safety director to help correct department deficiencies.

Willman hired George D. Eastman, former Seattle police chief, for this post.

Eastman arrived in Pontiac in October 1958 and stripped Straley of command powers Nov. 12. At that time, he asked Willman to file charges against the chief, but Willman refused.

A further attempt by Eastman

(Continued on Page 2, Col. 3)

Here's How Straley Case Developed

Police Chief Herbert W. Straley's dismissal today climaxes a long history of trouble within the Police Department.

The battle between Straley and many of the men who worked for him burst into the open 22 months ago when officers won Civil Service and the right to sound their complaints in public.

The charges and counter-charges which followed led eventually to the hiring of George D. Eastman as public safety director and Eastman's decision to get rid of Straley.

Here are some of the important events preceding filing of removal charges against Straley:

Sept. 18, 1957 — Worried about internal strife within the Police Department city commissioners authorize the $9,000 study by the Public Administration Service of Chicago.

May 7, 1958 — The PAS issues a blistering report, criticizing Straley for low morale and inefficiency.

Aug. 30 — Straley's name is linked to Basil W. Burke, described as the ringleader of a $1 million-a-year bookie ring smashed by State Police. The chief denies anything improper.

Oct. 7 — Appointed by City Manager Walter K. Willman, Eastman takes over as public safety director

(Continued on Page 2, Col. 3)

Shooting Is a Hoax, Oxford Officer Says

The widespread police search for the mysterious assailant of a wounded Oxford policeman came to an abrupt end late yesterday when it was revealed the whole story was a hoax.

Patrolman Roscoe Zolman, 28, admitted to Oakland County sheriff's detectives and Oxford Police Chief Albert Roberts at St. Joseph Mercy Hospital that he had shot himself accidentally.

"I was ashamed to come back and admit that I had pulled a boner like that," he explained.

Zolman was discharged from the department immediately and "any further action is pending," Chief Roberts said.

Zolman, who lives at 53 Hovey St., said he accidentally shot himself while trying to shoot at a rat running across Lakeville road at the Oxford Village dump.

★ ★ ★

"He told us he saw the rat in front of his car. He stopped and was going to shoot at it through the open window but the rat ran out of his line of fire," Roberts said.

Zolman revealed he had the revolver in his right hand resting on the steering wheel, and a flash-

(Continued on Page 2, Col. 4)

Pleasant Weekend Forecast for Area

Looks like area residents will have a pleasant weekend. The weatherman promises fair today with a high of 52. Tonight's low will be near 40.

Tomorrow's forecast is fair and a mild high of 60 degrees. Today's westerly winds at 12-18 miles an hour will become southwesterly at 10-15 miles tonight and tomorrow.

Thirty-four was the lowest temperature in downtown Pontiac preceding 8 a.m. The recording at 2 p.m. was 47.

Inventory Reduction Sale
All Books ⅓ Off
Old Prof's Book Shop
9 W. Lawrence St.

Political Adv.
Vote "Yes"
Proposal Number "2"

News Flashes

ANN ARBOR (AP) — University Hospital, a unit of the University of Michigan Medical Center, will accept no more patients from state institutions, except in emergencies, until the state pays an overdue bill of $515,000. The state's general fund faces a 130 million dollar deficit by June 30, unless something is done.

TUCSON, Ariz. (AP)—Three airmen were killed today when a B47 jet bomber from Davis-Monthan Air Force Base crashed in the rugged Santa Rita Mountains near Tucson.

The Air Force identified two of the victims as Maj. Kermit Wagner, 39, of Tucson, and 1st Lt. Thomas A. Wilkie, 31, hometown unavailable. The third airman was not identified immediately.

Plane Makes Willow Run

All Safe in Belly Landing

DETROIT (AP) — A Capital Airlines turbo-prop passenger plane made a safe wheels-up, belly landing at Willow Run Airport yesterday afternoon.

The big four-engine Viscount came down "like a feather" and swished into a cushion of protective foam spread 2,000 feet along the runway.

★ ★ ★

None of the eight passengers or three crew members was harmed.

As the plane landed, almost gently, a minister on board shouted "Glory, hallelujah!"

For nearly three hours Capt. Earl D. Nygren of Belleville, 41, the pilot, had circled the airport because a landing wheel refused to operate.

On the ground, airport employes spread the foam on the runway to aid in the landing. Fire engines and ambulances drove up and stood by.

PASSENGERS CALM

On board the crippled ship Nygren and stewardess Joan Michta, 27, of Ypsilanti, explained the situation to the passengers.

Miss Michta said afterwards all the passengers were calm and cooperative. Among those was Dr. James Short, 34, a University of Michigan professor.

The Rev. Richard L. Harbour, Episcopal minister of Greenwich, Conn., said:

"I shouted hallelujah, when the plane stopped. And a passenger behind me echoed, 'You said it, Praise God.'"

County Golf Kingdom

Oakland County is Michigan's golf capital. See today's Press sports page 22 for a full-page feature of the county's great golf kingdom.

In Today's Press

Church News	12-13
Comics	25
Editorials	6
Home Section	17-21
Obituaries	26
Sports	22-23
Theaters	14., 15
TV & Radio Programs	31
Women's Pages	10-11

Theodore F. Hughes, Merits Short Term Vote For Circuit Judge.

Fishing on the Fairway?



AP Wirephoto

NO GOLF TODAY—Midland golfers have been forced to swap their clubs for a boat with flood waters of the Tittabawassee River submerging Currie Munipal Golf Course. The roof in the picture tops a 7½-foot high shelter, giving some indication of the water's depth. (Related story on Page Two.)

Hot Local Issues Spur Interest

85,000 County Voters Expected Monday

About one-fourth of Oakland County's voters are expected to go to the polls Monday, including an estimated 8,000 or more registered voters in Pontiac.

Spurred by the first Oakland County judicial contest in six years, about 85,000 of the county's 294,000 registered voters are expected to cast ballots, said Daniel T. Murphy, county clerk register.

There are 36,336 registered voters in Pontiac, fewer than the 37,600 registered at the time of the state's last biennial spring election in 1957. But hot local issues are expected to pull out a larger voter turnout this year. There were 7,596 Pontiac votes cast in 1957's April election, and about 24,700 throughout the county.

On Monday's non-partisan ballot, voters will be choosing five men to serve on the Oakland County Circuit Court bench for six-year terms beginning Jan. 1; one man to serve for a short, six-months term beginning July 1; and one man to fill out a vacancy until Jan. 1.

There are 10 candidates for the six-year terms; two for the six-month term; and only one for the vacancy.

Voters will also be passing on three state propositions, 12 state educational posts, and two State Supreme Court posts.

There will be partisan elections for local offices in 21 townships and in several villages and cities. Many other communities have local issues before the voters, also.

★ ★ ★

It's an off-year for the City Commission in Pontiac, with the present two-year Commission serving until next spring.

OPEN 7 A.M. to 8 P.M.

Polls open at 7 a.m. and anyone standing in line at the 8 p.m. closing time will be allowed to vote.

★ ★ ★

Banks will be closed because of the election.

★ ★ ★

Pontiac voters may find the ballot a little tricky when they enter the automatic voting machine booth.

City Clerk Ada R. Evans said the ballot has three colors to make things simpler, and each voter must indicate choices within each color in order to vote fully.

★ ★ ★

Pontiac proposition No. 1 is to repeal Civil Service for police — a "yes" vote is a vote for repeal.

Pontiac proposition No. 2 is to repeal the city's tavern ordinance, which has taverns opening at 2 p.m. Sundays instead of at noon — a "yes" vote is a vote for repeal.

Pontiac proposition No. 3 is for approval of a $3,300,000 general obligation bond issue to finance new sewage treatment facilities — a "yes" vote is a vote for approval.

All registered voters are eligible to pass on the first and second propositions, but only registered voters who are property owners (and their wives, if they are also registered) can pass on the third proposition.

It will take only a simple majority to pass propositions No. 1 and No. 2, but a three-fifths majority must approve the bond issue proposal if it is to pass.

Here's Peek at Major State Candidates

LANSING (AP)—Here is the list of major party candidates for statewide offices in Monday's election (X denotes incumbent):

Superintendent of public instruction—Lynn M. Bartlett (D) (X) and Hugh H. Holloway (R).

University of Michigan Board of Regents (two seats to be filled)—Frederick C. Matthaei (R), Ann Timmons Burgess (R), William K. McInally (D) and Ellis A. Wunsch (D).

State Board of Agriculture, Michigan State University governing body (two seats to be filled)—Arthur K. Rouse (R) (X), Frank Merriman (R), Earl J. Bjornseth (D) and Warren M. Huff (D).

Wayne State University Board of Governors (all six seats to be filled).

For two-year terms—Dr. Dewitt T. Burton (D), Clair White (D), Whitney W. Ballantine (R) and Warren C. Lambert (R).

For four-year terms—Dr. Warren B. Cooksey (R), Albert B. Chennault (R), Dr. Michael Ference Jr. (D) and Leonard Woodcock (D).

For six-year terms—Mrs. Jean McKee (D), Melvin E. Bleich (D), Ben D. Burdick (R) and Edward G. Durance (R).

★ ★ ★

Republicans and Democrats each nominated two candidates for the two spots on the non-partisan State Supreme Court ballot. Democratic nominees are John D. Voelker and George Edwards, incumbents. Republican choices are William H. Baldwin and Maurice Cole.

POLITICAL ADV.
Vote twice for Milton F. Comey, for Circuit Judge—one vacant 6 months Short Term & one Full Term. Avoid year end change—Pontiac Attorney for 25 years—6 years as a Judge.

Pontiac Worker Suing Police

Charges False Arrest in Numbers Raid, Name Straley, Eastman

Former Pontiac Police Chief Herbert W. Straley, Public Safety Director George D. Eastman and Detective Richard G. Evans are being sued for $250,000 by a Pontiac factory worker who claims he was falsely arrested in a raid last December on an alleged numbers ring in the city.

★ ★ ★

Filing a damage suit in Oakland County Circuit Court yesterday was Wilson Magby, 32, a Pontiac Motor Division employe formerly from Waterford Township and now of Detroit.

The suit is the first to grow out of raids by city police last Dec. 5 in which 65 persons were arrested, charged with investigation of conspiracy to violate Michigan's gambling laws.

Only 11 of those arrested, however, were convicted, and not on the original charge, but on reduced loitering charges.

Magby, one of those arrested who had charges later dismissed against them, charges "his character has become one of a questionable nature" because of the arrest. He said further the charge against him was "instituted maliciously and without probable cause or foundation."

★ ★ ★

Also, Magby said he had to spend $395 to post a bond to get out of jail, to hire an attorney, and for medical bills as a result of having to sit outside in subzero weather without his coat when the patrol wagon taking him to jail ran out of gas. He said Evans didn't even allow him to get his topcoat when arrested.

He accrued the medical bills, he said, after coming down with a cold and fever as a result.

The suit against the three and the Police Department states, too, Magby's claims that he lost three days of work and $57.30 in wages after being arrested at the plant by Evans. Evans, the suit says, was acting under Straley's and Eastman's instructions.

Police refused to let him call his wife or an attorney, he claims, while being held overnight at the county jail.

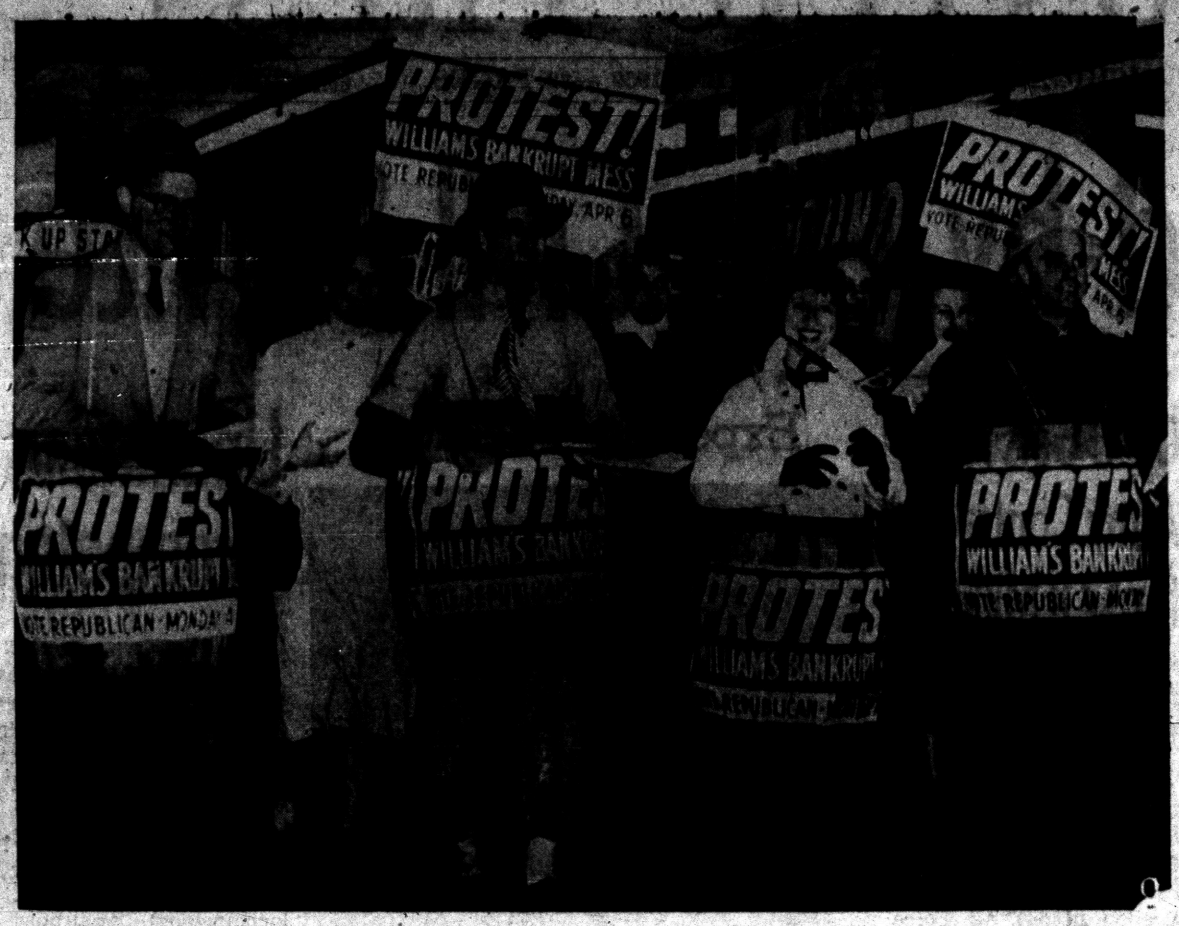

Pontiac Press Photo

GOP PROTEST MARCH—Shoppers at the Miracle Mile Shopping Center last night were greeted by this group of Young Republicans of Oakland County. The march was part of a statewide movement for a "protest vote" against what they called "Gov. Williams' bankrupt mess' of state finances, said Joe Blanco, president of the county's Young Republicans.

Schools Pinch Pennies

By The Associated Press

Michigan's money-pinched public schools are meeting the problem in various ways, an Associated Press survey finds.

These range from an extreme of teacher pay cuts to reductions in extra-curricular programs. In between are cutbacks at the classroom level itself. The half-day school schedule has been one.

On the whole, a moderate approach appears to have been taken by school administrators. But it was also clear that John and Jane don't get quite as much at school as they did before.

A public aloofness toward spending more money for support of schools has been a factor.

Detroit comes to grips with that issue Monday when voters decide whether to continue an extra 4½ mill school tax due to expire in June plus an additional three mills, and whether to approve a 60-million-dollar bond issue for new school construction. Detroit has never gone into debt on its public school system.

★ ★ ★

Backers of the millage proposal, including Mayor Louis Miriani, say its defeat would mean the layoff of possibly 1,000 teachers and a 10 per cent teachers' paycut.

Royal Oak, Detroit's second largest suburb, announced a 13 per cent cut in its 1959-60 school budget Thursday, a month after voters rejected a $7 per $1,000 tax levy.

The cut, effective next fall, will mean: Cancellation of plans to hire an additional 80 teachers; one semester of half-day sessions for all grade school pupils; elimination of foreign language and instrumental music programs in elementary schools; shortened class periods for junior and senior high schools; increased fees in home economics, shop, art and adult education courses; require all athletic programs to pay for themselves; and cuts in driver training back to the level of funds supplied directly by the state.

Dexter School District of Washtenaw County rescinded a teachers' pay increase after voters for a fourth time since last July turned down a millage increase. Starting pay was to have been $4,000 a year, but the school board decided to retain it at $3,800.

The Manchester District, also in Washtenaw County, curtailed its school bus service and reduced its vocal music studies and physical education program.

Spring Lake undertakes an austerity program next September. This follows voter defeat of a tax increase. Teacher pay and bus transportation will be reduced, and the school term will be cut to 37 weeks, a loss of one.

The school band program will be curtailed. There will be no need for an athletic director. Students are to be charged a $5 fee for books and supplies; the schools paid for all this previously.

Pay of Spring Lake's 26 teachers will be cut from $123 to $470 a year. This will mean starting salaries of $4,000 for teachers with bachelor degrees.

East Jordan is cutting its athletic and school music programs for next year. There will be a curtailment in bus service. The visual aid program will be reduced.

In addition, the board of education intends to charge a fee for use of school buildings by community groups.

The Hart school board is curtailing its music and athletic programs. It also is reducing bus and library services and eliminating some teacher work. In athletics, freshman football and basketball are to be eliminated.

Niles has announced an extensive economy plan to effect a $152,000 saving. It includes elimination of 20 teachers and sharp curricular curtailments. Bus service is to be given up.

Physical education in the 7th and 8th grades will be dropped. The senior high school band trips are to be discontinued. The high school will quit buying band instruments. Vocal and instrumental music teaching is being cut heavily.

The school system also will quit its contributions to certain programs, including school crossing guards, the school nurse program, and a summer recreation project.

Several schools in the Battle area cut back this year and will effect more economies for next school year. At Niles the voters rejected tax increases for the schools.

Throughout this school year all 12 grades of Bellevue Consolidated School of the Battle Creek area have been on half-day sessions. Varsity sport gets no transportation at Bellevue and the school no longer has its hot lunch program.

A full program is anticipated for next year, however, in view of approval of an extra tax for operating costs.

Athens Agricultural Schools, also in the Battle Creek area, plan to stop their driver education and vocational agriculture programs next fall. The elementary vocal music program also will be halted.

School officials say that decreased state financial participation in driver education is responsible for plans to drop this program.

★ ★ ★

The Lakeview, Pennfield and Harper Creek school districts have warned of curtailments next year unless there is a more favorable formula for state school aid distribution.

Chief Straley Fired by Panel

(Continued From Page One)

to have charges filed was rejected by the city manager in December.

Straley asked for a hearing before the Civil Service Commission after charges were filed against him Feb. 9.

The hearing began Feb. 18 and dragged on for 18 sessions through March 25.

★ ★ ★

In their decision commissioners said:

"The Commission has reviewed and discussed the entire testimony in an endeavor not to give undue emphasis to any particular part of the testimony, regardless of whether it was presented to the Commission for consideration at a recent date or one and a half months ago.

"The Commission is of the opinion that the removing officer (Willman) has satisfied the statutory burden through the production of factual and expert opinion evidence that Herbert W. Straley did not properly discharge his duties as chief of police and that he was and is incapable of so doing.

"It is satisfied that from the evidence, Herbert W. Straley did not possess those qualities of character and ability to enable him to carry out efficiently or competently the duties of his office.

★ ★ ★

"It finds he was and is incapable of so doing.

"He is incompetent for the performance of certain duties of a chief of police, inefficient in and neglectful of certain duties of a chief of police; and he, by his course of conduct toward many others, including superiors, failed to maintain good behavior and was insubordinate.

"He attached to himself a feeling for lack of confidence, obedience and respect which was essential to one in his high office and position of trust."

Throughout the hearings, Straley's attorney Clarence L. Smith, consistently emphasized that an appeal was forthcoming in Circuit Court if the Civil Service Commission ruled against Straley.

The brief two-page decision was written by the Civil Service Commission attorney for the hearing, James G. Hartrick.

Straley has 90 days to appeal the decision to the Oakland County Circuit Court.

The Circuit Court would review the hearing record but no additional arguments.

If Straley's appeal were turned down by the Circuit Court, Straley's attorneys could petition the State Supreme Court for a review of the Circuit Court decision.

Straley had served as Pontiac's police chief since Nov. 11, 1951.

His troubles with the PPOA broke into the open after Pontiac voters on April 1, 1957, approved the abandonment of the 25-year-old Police Trial Board and placed the 110-man department under Civil Service.

The favorable vote climaxed a campaign by the PPOA to be freed of the authority of the City Commission appointed seven-man Trial Board.

Association members charged Straley exercised undue influence over the Trial Board, and that it lacked rules of procedure and discipline of officers.

In May of the same year, the PPOA vowed to oust Straley, listing numerous grievances against the chief and claiming vice flourished in the city.

Vice squad officers contended their work was hampered by Straley's policies, which, they said, permitted the growth of numbers activities in the city.

APPROVES INVESTIGATION

The City Commission stepped into the controversy in September of 1957, approving the hiring of the outside consulting agency to investigate conditions in the Police Department.

The report, released in May of 1958, blasted the Police Department.

It criticized the department administration for:

"Gross misuse of personnel."

"Basic weakness of command."

"An administrative vacuum at the top level with little effective supervision, direction, leadership or coordination."

"Morale . . . below an acceptable minimum."

★ ★ ★

Straley was criticized personally.

Stung by the blistering criticism, Straley called the report the work of an inexperienced California patrolman, who had served only four years in a police department.

He said the report's only purpose was to ridicule and belittle him.

Straley was taken to task for criticizing the PAS report shortly after Eastman, former Seattle police chief, arrived here.

"The report will be implemented—that is my job," Eastman said.

The public safety director ordered Straley not to attack the report.

Last Nov. 12, slightly more than a month after taking over the department, Eastman issued a directive strippling Straley of powers.

He placed Straley on "special assignment" in his office but did not spell out what the chief's duties would be.

In removing Straley from command, Eastman said, "There is no feeling of rapport between the chief and the bulk of the personnel. . . . Such a lack of command precludes the possibility of doing a successful job of administration."

Straley, testifying at his removal hearing, blamed his troubles on a small clique in the PPOA, which he characterized as "mutinous and rebellious."

He said he was unable to control them under Civil Service, contending that the state act left him no power to run the department.

CITES NO BACKING

He accused the city manager of failing to back him up in disciplinary cases.

During his stormy tenure as chief, Straley was constantly doing battle with the PPOA.

The police association sought his ouster a second time last August, following a horse race bookie raid by State Police.

Straley once had sought a parole for Basil Burke, who was described by State Police as the kingpin of the raid.

Another fight between Straley and PPOA officers occurred in Oakland County Circuit Court.

Four officers charged their promotions had been denied by Straley because of personal animosity.

Circuit Judge Clark J. Adams ordered the promotions last October.

Straley was employed in the Flint Police Dept. from 1925 to 1942.

He was in the U. S. Marine Corps during World War II, and later served as a U. S. Secret Service agent until April 1947.

Before being hired in Pontiac, Straley also served as director of the Division of Pardons, Paroles and Probation of the State Corrections Department as an administrative assistant of Michigan State Industries.

As Pontiac police chief, Straley was paid a salary of $9,022 a year.

Spends 5 Years as a Hermit in California Park

LOS ANGELES, Calif. (AP)—A Purple Heart veteran of World War II, bearded and in tatters, told Friday night how he had renounced civilization five years ago to live alone in the wilds of Griffith Park.

★ ★ ★

Dennis Scott Farrell, 32, was questioned by officers who found him while searching for a prowler suspect on north Vermont Avenue at the fringe of the park.

Officers said Farrell had trembled at his first contact with humans in five years. Finally he related that he was an infantryman in the war and was shot through the lungs on Okinawa.

Then he tried to explain his retirement to the life of a hermit.

★ ★ ★

"At first I just wanted to die because I saw no future in anything. I tried starving to death. The first time I went without food for three days, then again for 11 days.

"But each time I gave up fasting, I couldn't stand it any more."

Farrell said he had lived on the leavings of picnickers and spent the nights in caves or shelters built of lumber scraps.

★ ★ ★

He was not held. The officers, in fact, offered him money or food and new clothing. He declined it.

"I can get along by myself," he whispered. Then he faded back into the park's protective covering.

The Weather

Full U. S. Weather Bureau Report

PONTIAC AND VICINITY—Fair today and tonight. Tomorrow mostly fair and mild. Westerly winds 12 - 18 miles today and southwesterly 10 - 15 miles tonight and tomorrow. High today 52. Low tonight 40. High tomorrow 60.

Today in Pontiac

Lowest temperature preceding 8 a.m. 34.

At 8 a.m.: Wind velocity 15 - 20 m.p.h. Direction: West-Northwest

Sun sets Saturday at 7:01 p.m.
Sun rises Sunday at 6:09 a.m.
Moon sets Saturday at 3:53 p.m.
Moon rises Sunday at 4:53 a.m.

Downtown Temperatures

6 a.m.	34	11 a.m.	45
7 a.m.	34	12 m.	45
8 a.m.	35	1 p.m.	46
9 a.m.	38	2 p.m.	47
10 a.m.	42		

Friday in Pontiac
(as recorded downtown)

Highest temperature	49
Lowest temperature	35
Mean temperature	42
Weather—Rain	

One Year Ago in Pontiac

Highest temperature	59
Lowest temperature	35
Mean temperature	47
Weather—Fair	

Highest and Lowest Temperatures This Date in 87 Years

74 in 1921 — 13 in 1881

Alpena	33	27	Marquette	36	31
Baltimore	66	41	Memphis	70	38
Bismarck	50	30	Miami Beach	77	64
Brownsville	86	60	Milwaukee	44	31
Buffalo	51	32	Minneapolis	48	29
Chicago	52	38	New Orleans	79	60
Cincinnati	61	35	New York	57	45
Cleveland	54	35	Omaha	56	40
Denver	63	45	Pellston	35	19
Detroit	53	36	Phoenix	92	65
Duluth	45	27	Pittsburgh	60	35
Fort Worth	72	41	St. Louis	72	40
Gr. Rapids	47	31	S. Francisco	64	55
Houghton	34	28	S. Ste. Marie	37	25
Jacksonville	80	57	Trav. City	38	31
Kansas City	59	44	Washington	72	42
Los Angeles	76	54	Seattle	58	43
			Tampa	79	60

Flood Crest Due at Midland

Expect Tonight's Level of Tittabawassee River Highest in 9 years

MIDLAND (UPI) — The Tittabawassee River was expected to crest tonight at 20.5 feet, its highest level in nine years.

★ ★ ★

The Tittabawassee crest, if reached, will be 2½ feet above flood level and will mean the worst flood in nine years. The river crested at 21.6 feet on March 28, 1950.

The rain-swollen river was spilling into some sections of Midland and caused some homes to be evacuated.

Most of the other rivers in the central portion of the state were already cresting.

The Red Cedar at East Lansing was expected to rise to an eight foot flood stage this afternoon.

The weather bureau at East Lansing forecast crests at or near flood stages last night for the Pine River at Alma, Flint River at Flint and Cass River at Vassar.

The Saginaw River, into which the Tittabawassee, Cass, Flint and Shiawassee rivers empty, was expected to crest at 18 feet tomorrow. The flood stage is 19 feet.

★ ★ ★

Floods continued to plague areas all through the Midwest today as fresh overflows from streams swollen by spring rains and melting snow forced more families from their homes.

In New England the flood situation appeared easing considerably after damaging overflows Friday.

★ ★ ★

The spring spell of hot weather continued in the Southwest desert region. Friday's top reading was 100 degrees at Gila Bend, Ariz.

Shooting a Hoax, Officer Admits

(Continued From Page One)

light in his left hand while opening the car door to get out and try for a clear shot.

"As he leaned to get out of the patrol car he evidently strained somewhat and pulled the trigger," according to Roberts. The gun had a "light pull" which is comparable to a hair trigger.

The bullet went through his hand and into the flashlight. He told investigators the force of the bullet knocked the flashlight from his hand and it fell on his leg causing the bruise previously described as a flesh wound from another bullet fired at him.

Zolman then made up the story to save face. Roberts said police officers from various departments often shoot rats at the dump to sharpen up on their marksmanship.

Moments after the alleged shooting took place at about 3:30 a.m. Thursday, roadblocks were thrown across major roads and highways in a five-county area with Oakland County acting as the center of the police net.

★ ★ ★

Sheriff's deputies, state police and officers in municipalities throughout southeastern Michigan joined in the search for the man Zolman had said fired three shots at him as he approached the man's car after stopping him for violation.

Sheriff's Detectives Leo Hazen and Harry Maur had worked on the case around the clock searching for clues. Thursday night Hazen hit on an idea.

"We thought that it was quite unusual that he was only hit in the hand at such close range," Hazen said. He and Maur took a .38 caliber slug from the patrolman's flashlight and, upon checking with Chief Roberts, found Zolman owned two .38 caliber revolvers.

★ ★ ★

A ballistics test was run yesterday at State Police Laboratories in Lansing and the results showed that the bullet was fired from one of Zolman's guns, a snub nosed revolver.

Confronted by this evidence, he readily admitted fabricating the entire story, officers said. Zolman, who is married and the father of three children, said he was sorry about the whole thing.

★ ★ ★

"I didn't think it would go this far. I thought you'd look for the car for a few days and then forget about it."

National Library Week Scheduled April 12 to 18

Civic committees in over 5,000 communities throughout the United States and 28 national service, professional and industry organizations have pledged support of the second National Library Week, scheduled for April 12 through 18.

William T. Gossett, Ford Motor Co. vice president, is Michigan chairman.

The objectives of National Library Week as stated by the sponsors are to encourage reading by Americans in all walks of life; and to promote the use and support of libraries of all kinds—in the home, for the public and in schools and colleges.

The Day in Birmingham

Presbyterians to Expand Church but Five Years Old

BIRMINGHAM—Five years ago officials of the First Presbyterian Church saw the new building on W. Maple avenue ready for occupancy. In dedication speeches, it was said that the new structure was large enough to suit the needs for many years.

Today, with over crowded pews at three morning services each Sunday, the congregation is planning a $750,000 addition which double existing facilities.

Eugene J. Barney and A. S. McCall head the general construction committee. Ernest A. Seaholm, who headed the committee for the new church, also will serve.

According to the Rev. Robert S. Graham, assistant minister, plans are under way to launch a fund-raising campaign soon. Construction on the addition will start within a year.

Bloomfield Art Association is sponsoring a new series of four lectures beginning at 10 a.m. Tuesday in the studios at 361 N. Woodward Ave.

Virginia Harriman, curator at the Detroit Institute of Art, and teacher and author, will speak at weekly sessions.

Discussing European and American art from the 19th century to the present, she will deal with four separate fields.

Tickets for the series, open to the public, may be purchased from Mrs. J. Vinton Birch of 420 Harmon St. or Mrs. George Cutter of 618 Overdale Dr.

Birmingham police and area FBI agents are working on the robbery at the local Secretary of State's branch office.

A car stolen in Texas carrying license plates stolen in Illinois was found abandoned in Royal Oak.

Delbert Ayles, office manager, said that registration stamps, license blanks, commercial vehicle plates, passenger plates and motorcycle plates were taken.

The passenger plates were found in the car by Royal Oak police.

Three youths, two from Detroit and one from Ferndale, waived examination in municipal court yesterday on charges of stealing a tire and wheel from the Rambler Sales and Service lot on S. Woodward avenue.

Judge John J. Emery set bond at $1,000 each. Gerry Martinko, 19, of Detroit posted bond and was released.

William J. Surie, 17, of Detroit and Guy J. Naroni Jr., 18, of Ferndale, were ordered held in the Oakland County jail after failing to furnish the bonds. Trial date has not been set.

AXEL J. NELSON

Service for Axel J. Nelson, 61, of 30410 Brentwood St., will be held at 2 p.m. Monday at the Manley Bailey Funeral Home. Burial will follow in White Chapel Cemetery, Troy.

Mr. Nelson died this morning at St. Joseph Mercy Hospital, Pontiac following a short illness. He had been maintenance engineer in the Fisher Body Plant, Detroit, for 38 years.

Surviving are his wife, Thelma; two sons, Dr. Thomas of East Lansing and John of East Detroit; two stepdaughters, Mrs. Arthur Buehre of Pontiac and Mrs. Wanda Kingsbury of Berkley; a stepson, Jack Minton of Santa Barbara, Calif.; a brother, a sister, and three grandchildren.

Appeasement Out, Says Ike

But We'll Negotiate for Berlin Settlement to Avoid War

GETTYSBURG, Pa. (AP) — President Eisenhower cautioned today against any appeasement of the Soviet Union in the Berlin crisis. He said it would be a dishonorable course and "the most dangerous one we could pursue."

Appeasement, said Eisenhower, only would embolden the Reds to step up their world domination drive.

★ ★ ★

But the President re-emphasized anew that the Western powers want to avoid war over Berlin and negotiate a settlement. In keeping open the possibility of a summit conference with the Russians, Eisenhower said of the United States and its Allies: "They seek to substitute the rule of law for the rule of force, the conference table for the battlefield."

In a major address prepared for the Gettysburg College spring convocation, Eisenhower called the Soviet move to drive the Allies out of West Berlin "a part of the continuing effort of the Communist conspiracy to attain one overriding goal: world domination."

★ ★ ★

The college, a small liberal arts school located not far from Eisenhower's country estate, awarded the President a plaque for "service to the nation."

In his speech, Eisenhower underscored what he called the need for Americans to understand the U.S. role in "strengthening the free world's nations which, with us, see our concepts of freedom and human dignity threatened by atheistic dictatorship." The speech was carried nationwide on CBS radio.

★ ★ ★

Eisenhower coupled his appeal for firmness on Berlin with a new plea for the administration's $3,900,000,000 foreign aid program.

He singled out the free part of Viet Nam in Asia as an example of a country in urgent need of such aid to stave off the threat of Communist conquest.

He also spoke of Japan's economic problems as grave and called on Western countries to liberalize trade relations with that country or risk Red domination of "the free world stake in the Pacific."

Events Preceding Chief's Firing Listed

(Continued From Page One)

to bring about improvements in the Police Department.

Nov. 12 — Eastman strips Straley of power, after the manager declines to press charges against the chief and Straley refuses to resign. The new safety director says he can't work effectively with Straley.

Dec. 18 — Eastman fails in a second bid to get charges filed against Straley.

STILL WON'T QUIT

Jan. 26, 1959 — Willman concedes, "Straley must go," authorizes Eastman to prepare final draft of ouster charges. Straley repeats refusal to resign.

★ ★ ★

Feb. 3 — Move to oust Eastman fails and city commissioners give Willman a vote of confidence, authorize a citizens committee to arbitrate differences between Straley and Eastman.

Feb. 6 — Committee fails to settle differences, Straley still won't resign.

Feb. 9 — Under a 90-day statute of limitations, this is the last day on which Straley can be charged with anything that occurred while he still enjoyed full powers.

Feb. 18 — Straley hearing begins before Civil Service Commission.

March 25 — Exhausted commissioners conclude hearing after 18 sessions.

March 28 — Commission fires Herbert W. Straley as Pontiac Police Chief.

Eastman Says He's Pleased Hearing Over

When informed that the formal ouster opinion had been handed down, Eastman's first remark was, "I'm pleased that the long hearing is over.

"Now we can devote our full attention to the re-organization of the department," Eastman said from his office at the Public Safety Building.

He would not comment on Straley's remark about his alleged "hatchet job" done on him.

Eastman expressed the belief that "the problem of rebuilding the department won't be as difficult as reported" with the continued existence of two conflicting police factions — the PPOA and the Fraternal Order of Police (FOP).

He said he foresaw no damage to the morale of officers with allowing the two groups to continue. The FOP was pro-straley while Straley claimed a handful of PPOA members were "gunning to get me."

"I believe the department can be fairly and quickly welded together into an efficient operation," he said.

Polls Listed for City Election Monday

Following is a list of polling places in Pontiac for Monday's biennial spring election (each location is followed by the number of the precinct or precincts which it serves):

Jefferson School—1, 36, 37; Fire Station No. 2—2; Bagley School—3, 38; Emmanuel Christian School—4; Washington School—5, 39, 40; Pontiac Central High School—6, 9; Stevens Hall—7; Webster School—8, 41; Crofoot School—10; Fire Station No. 3—11; Wisner School—12; Lincoln School—13, 14; Owen School—15, 42; LeBaron School—16, 35; Emerson School—17; Fire Station No. 4—18; St. Michael's Hall—19; YMCA—20; Central School 21; City Hall—22; Eastern School—23, Longfellow School—24; McConnell School—25, 26; Wilson School—27, 28, 29; Congregation B'nai Israel—30; Wever School—32; U. S. Naval Reserve Training Center—33; Bethune School—34; Malkim School—43, and Baldwin School—44.

Deputy Injured in Misfiring During Gun Test

An Oakland County sheriff's deputy was injured Friday when a gun he was "test firing" misfired.

Fred M. Robinson, 31, of 1422 Chasteen St., Walled Lake, was described in satisfactory condition at St. Joseph Mercy Hospital with an injury to his right eye.

Robinson, off-duty at the time, was at the home of a friend, Harry Weber, 1107 Glengary Rd., Commerce Township. He was testing a .22 caliber rifle in which he had just replaced the firing pin.

When he fired the test shot, the breech "blew open," he told fellow deputies. The empty shell case discharged striking him in the eye.

Mayor's 'Ointment' Is Filled With Dead Flies

ILAN, Formosa (UPI) — Chen Ah-tai, mayor of this town in central Formosa, received a "gift package" yesterday containing 1,000 dead flies and a note.

"Dear Mayor, I caught these flies in two hours," the note said. "This should make you think more about the health of your fellow townspeople.

"If you don't do something, we will continue to catch flies and send their dead bodies to you."

Labor Chief Bows Out of Richmond Picture

DETROIT (AP)—United Auto Workers President Walter P. Reuther has bowed out as commencement speaker at Richmond High School because parents of some graduates objected to him as controversial.

Reuther made his decision known yesterday in a letter to Alex M. Nelson, superintendent of schools in the Southeastern Michigan community of 2,500.

7 Bound Over to Circuit Court

Bloomfield Youths Held in Aggravated Assault on Truck Driver

Seven area youths, charged with aggravated assault, waived examination and were bound over to Circuit Court this morning in Bloomfield Hills Municipal Court.

The youths are accused of beating a Clawson truck driver after he blew his horn at their car while stopped at a traffic light.

Ordered to appear in the higher court May 8, each was allowed to continue $100 bonds until Circuit Court arraignment.

The youths are Timothy A. David, 18, of 591 Woodway Ct., Douglas H. Danziger, 17, of 6325 Sheringham Rd., and Robert L. Barnett, 17, of 6014 Snowshoe Circle, all of Bloomfield Township; Robert E. Hills, 17, of 1082 Stratford Ln., John W. Paige Jr., 18, of 4300 Derry Rd., both of Bloomfield Hills, and John F. Jordan, 17, of 3184 Middle Belt Rd. and Thomas L. Faunce, 18, of 2335 N. Pine Center Dr., both of West Bloomfield Township.

★ ★ ★

They appeared before Troy Justice of the Peace Charles Losey in the absence of Alva J. Richardson, Bloomfield Hills justice.

The victim, Harold C. Puterbaugh, 32, of 358 Chocolay St., was injured March 12 enough to cause pneumonia and put him in the hospital for a week, according to George F. Taylor, chief assistant prosecutor for Oakland County.

Police say he was attacked when the youths caught up with his truck and threw beer bottles at it. While several of the youths held him down, Puterbaugh was beaten by the rest.

Princess Grace Has Successful Appendectomy

LAUSANNE, Switzerland (AP) — Princess Grace of Monaco is on the road to recovery after undergoing a successful appendectomy today, her Philadelphia surgeon, Dr. James A. Lehman, reported.

The 29-year-old princess underwent the operation at the exclusive Cecil Clinic.

★ ★ ★

Lehman said the condition of the princess was completely satisfactory.

"There were no complications and no abnormality," he said.

"The princess simply had a moderately inflamed appendix and nothing else. She regained consciousness about half an hour after the end of the operation and was given an injection. She is now resting but will take a short walk in the clinic in the afternoon. From tomorrow, she will walk for 30 minutes twice a day."

★ ★ ★

Lehman said the princess would be completely recovered after a week in the clinic and a further week's convalescence.

He said earlier all tests had shown the princess was in "perfect condition."

Area Optimists Elect Officers, Adopt Bylaws

The newly organized Lakeland Optimist Club in Waterford Township has elected Keith Breckenridge as its president. Named vice presidents were Fred Pankey and Dr. B. W. Ross.

★ ★ ★

Adoption of bylaws was conducted by field representative of Optimist International, William Collins. The group will meet at 7:30 p.m. each Tuesday at the Old Mill Tavern.

The slogan of the Optimist clubs is "Friend of the Boy. Last year the optimists helped nearly 1,500,000 boys at an expenditure of about $3,000,000.

There are more than 1,650 Optimist Clubs in the United States, Canada, Mexico, Cuba, Puerto Rico and Hawaii, with a total membership of approximately 64,000 business and professional men, Breckenridge said.

★ ★ ★

"From the enthusiasm shown so far, we hope to begin a strong program in helping serve the Lakeland area, and especially the boys of the area," he said.

Sees Auto Production Up 82 Pct. This April

DETROIT (UPI)—Au t omobile manufacturers in the United States plan to turn out new cars during April at a rate 82 per cent higher than output during the same month a year ago, Ward's Automotive Reports said today.

★ ★ ★

The statistical agency said U.S. manufacturers turned out new cars during March at a rate 61 per cent greater than the same month a year ago and planned to increase that margin this month.

Ward's said the industry turned out 576,085 cars during March, compared with 357,049 during March, 1958.

It said the industry expects to turn out 577,400 units during April, the third highest total for that month in the industry's history. Volume in April, 1958, was 316,503.

★ ★ ★

The March total pushed production for the first quarter of 1959 to 1,600,359, 29 per cent higher than last year's 1,238,697.

Present assembly rates indicate the two millionth car of the year will be built around April 22, eight weeks ahead of last year, Ward's

Fallout Over State Rises but No Danger

LANSING (UP) — The radioactive fallout in Michigan the past few months has been eight times normal, the state Health Department reported today.

Dr. Albert E. Heustis, state health commissioner, said, however, that the fallout was not near the level of danger to human beings.

"It would have to go to 20 times normal before we should start worrying," he said.

Heustis said it was believed the unusually heavy radioactive fallout was generated by so-called "dirty" atomic bombs exploded by Russia last year.

Cars Crash; Girl, 18, Dies

Two Critically Hurt as Man, 40, Flees Police at 120 M.P.H.

DETROIT (UP) — An 18-year-old girl was killed and two persons injured critically in the shattering climax to a two-mile police chase through suburban Dearborn streets at speeds up to 120 miles an hour last night.

Two cars hit at an intersection. One careened into a third.

★ ★ ★

Killed was Nancy Mazgai, whose truck driver father hasn't had an accident in 14 years of driving.

In critical condition and held without charge as a police prisoner is Vincent Schieda, 40, an excavation contractor who, Dearborn Police said, has accumulated 21 traffic tickets since 1949, including six for speeding.

Also in critical condition is Shirley Wheeler, 19, who was en route home with Miss Mazgai from a night's bowling.

Schieda, driving a borrowed car, hit Miss Mazgai's car broadside.

★ ★ ★

Dearborn policemen Harold Hippler and Kenneth Pike said Schieda sped away when they attempted to stop him for running a stop sign shortly after 10 p. m. After the smashup, police could find no identification on him and the officers said 11 traffic tickets he had picked up were for failure to have an operator's license on his person.

Schieda's car careened into a third one after the crash, but no one in the latter was hurt.

So Says Truman

Alcorn Quit in Fear of '60

LOS ANGELES (UPI)—Former President Truman said last night that Meade Alcorn quit as chairman of the Republican Party because he was "scared to death" the Republicans would lose in 1960.

★ ★ ★

"He just wanted to get out of the way," said Truman with a broad smile as he held a planeside press conference at International Airport where he had just arrived from Kansas City.

"You mean he was afraid of a Democratic victory in 1960?" Truman was asked.

"Of course, that's the reason he quit," said the 74-year-old ex-President.

Today's Auction Day at Yankus' Dowagiac Farm

DOWAGIAC, Mich. (AP)—Stanley Yankus' last hours as a Michigan farmer were at hand today. An auction was ready to proceed on the 100 acres that Yankus chose to give up rather than submit to what he called an unconstitutional requirement.

★ ★ ★

Poultry farmer Yankus, 40, father of three children, decided to sell his farm when he quit his losing fight against wheat allotment restrictions. In six years of defying the law he paid more than $5,000 in fines and penalties.

He insisted he never sold his excess wheat but fed it to his chickens and was therefore not to be penalized.

Yankus, who has farmed 20 years near this southern Michigan community, said, "If my going makes people realize what is happening to individual liberty, then it won't be in vain."

The crop control program sets limits on acreage given to a single crop. Fines are assessed for failure to comply.

Yankus has said he hopes to take his family to Australia for a fresh start. If not, he said he'll try to make his living at some other type of work.

Szymanski Will Speak to Dems Here Sunday

Frank S. Szymanski, Michigan's auditor general, will be guest speaker Sunday at a chicken dinner being sponsored by the Young Democrats of Pontiac.

The dinner will be from 3 to 5 p.m. in the ballroom of the Roosevelt Hotel. Tickets will be available at the door.

Party Host Only 11

WESTON, Conn. (UPI)—A fifth grade teacher sniffed a cocktail party in her classroom yesterday. She found the host, an 11-year-old boy, offering his classmates samples from a whisky bottle he'd smuggled into his lunch box at home.

Light Party Is Dark

SAN FRANCISCO (UPI)—Top officers of the Pacific Gas & Electric Co. invited 18 touring newsmen to a press conference at the Mark Hopkins Hotel yesterday. It was delayed because the lights went out—for 15 minutes.

Donaldson-Fuller Agency, Inc.
"Reliable INSURANCE Protection"
Phone FE 4-4565
147 W. Lawrence St.

"Westridge of Waterford"
A Wonderful Place to Live
★ Deluxe Dream Homes ★ Suburban Atmosphere—City Conveniences
★ Adjacent to Both Public and Parochial Schools ★ Fully Landscaped Lots



This beautiful model located at 4213 Ledgestone Drive

TRADE-IN PLAN: Your equity in your present home may be accepted as part payment.
OPEN SUNDAY 1 to 6 P. M. For Your Inspection
DIRECTIONS: North on the Dixie Hwy. to Cambrook Lane, 1 Block South of Waterford Stop Light . . . Left on Cambrook Lane to Model.
OR 3-9411 HELTMAN & TRIPP Builders and Developers of Westridge of Waterford OR 3-9411

(Political Advertisement) (Political Advertisement)



ELECT . . . THEODORE F.
HUGHES
CIRCUIT JUDGE
(Short Term)
- Lawyer—22 years
- State Legislator—4 years
- City Attorney—7 years
- Board of Supervisors—4 years
- Overseas Veteran.

NON-PARTISAN ELECTION APRIL 6



REMODEL NOW
With a Community National Bank
MODERNIZATION LOAN

Our LOW-COST Bank Loan gives you the cash to do the entire Spring remodeling job... Repay like rent... Enjoy the home improvements now.

Member F.D.I.C.

Community National Bank OF PONTIAC

Offices at West Huron at Tilden . . . North Perry at Glenwood . . . Keego Harbor . . . Walled Lake . . . Union Lake . . . Lake Orion . . . Milford . . . Waterford . . . Bloomfield Hills

OPEN SUNDAY
10 to 2
Open Every Night
'Til 9:00 P. M.
Spacious Free Paved Parking Lot
"Owned and Operated by Local People"
Auburn 5 and 10
640 Auburn Ave. 1 Block East of East Blvd.



50-Lb. Bag Only $8.60

DO THE JOB RIGHT!
STOP WATER IN YOUR BASEMENT
WITH BONDEX HEAVY DUTY
The only cement paint with the double waterproofed formula.
BONDEX IS BEST



OAKLAND FUEL & PAINT
436 Orchard Lake Ave. FE 5-6150
PARK FREE REAR of STORE

(Political Advertisement) (Political Advertisement)



ELECT
Maurice F. Cole
Justice of
SUPREME COURT
Endorsed by Leading Michigan Lawyers
Practicing Attorney for 35 Years. Your Circuit Court Commissioner—20 Years. Oakland County Resident—39 Years.
☒ Maurice F. Cole

Guilty as Boss of Dope Ring

Convict Genovese and 14 of 15 Codefendants in Narcotics Trial

NEW YORK (AP)—Italian-born Vito Genovese, who reputedly made 30 million dollars in the rackets, has been convicted of heading an international narcotics ring.

A federal court jury Friday night found him guilty of conspiracy to violate the federal narcotics law. Fourteen of his 15 codefendants also were found guilty.

★ ★ ★

The conviction carries a mandatory sentence of at least five years in prison, with a maximum of 20 years. Genovese is 61.

During the three month trial the government charged the defendants were members of a multi-million-dollar ring that imported herpin from Cuba, Mexico, Puerto Rico and Europe.

Genovese, who has been free on $50,000 bail, had his bail raised to $150,000. He was allowed until Monday to raise the additional bail.

★ ★ ★

Four other defendants also were continued in bail by U.S. District Court Judge Alexander Bicks. The other 10 were remanded to jail.

These included the only woman defendant, red-haired Jean Capece, 29, and Vincent L. (The Chin) Gigante, 30, both of Manhattan. Gigante was acquitted last May of the attempted murder of racketeer Frank Costello.

★ ★ ★

The only defendant to win acquittal was Louis Fiano, 48, a convict now serving a 20-year federal prison term for a narcotics conviction.

Sentencing was set for April 17. Genevese faces deportation as a result of the conviction.

Ex-Boxing Champ Caught in Robbery

ATLANTIC CITY, N.J. AP) — Johnny Saxton, twice the welterweight champion of the world, was accused of trying to rob a store today. Police captured him at gunpoint on the roof of the building.

It was the second recent burglary arrest for Saxton, 28. He is free on $1,000 bail in New York, accused of the theft of $6 worth of costume jewelry several weeks ago.

★ ★ ★

Police said Saxton, a Negro, entered Ronnie's 5 & 10 cent store at 5 p.m. Friday and hid until it closed.

Someone phoned headquarters about midnight to report a light inside the store. Police then surrounded the building.

★ ★ ★

The officers said Saxton broke through the tin roof of the store, climbed out and was captured.

"This will mean 10 years for me in New York," he told officers. He was booked on charges of breaking and entry and attempted larceny.

★ ★ ★

He will be arraigned Monday before Magistrate Steven A. Damico with a possibility he may go free on bail before then.



CONVERSATION PIECE — Latest idea in telephones is this Swedish model held by Adriene Bourbeau. Dial is in its base. The new-style instrument will be installed in a Miami Beach, Fla., hotel.

Bill Would Increase Car Registration Fee

LANSING (AP)—Rep. Harry Demaso (R-Battle Creek) has prepared a bill to boost the motor vehicle registeration fee $2.

He proposed that an estimated seven million dollars netted by the increase go to the State Police whose basic function, he noted, is regulation of motor vehicles.

This, Demaso added, "would allow other monies to be used for other purposes where funds are needed."

Men Still Outnumber Women as Smokers

WASHINGTON (AP) — Smoking still is a lot more popular habit among men than it is among women, the world over.

A study by a special House Tobacco subcommittee shows that 7 out of 10 U.S. males smoke. Only a little over 3 out of 10 American women do.

The situation is similar, the study says, in Britain, Canada, Sweden and Denmark — except that some Danish women favor cigars and cigarillos to cigarettes.

The subcommittee, headed by Rep. John C. Watts (D-Ky), made the study to determine what can be done to boost declining U.S. tobacco sales abroad.

It discovered that people are puffing away at a record rate. But the smoking patterns vary.

The British, for example, are among the world's most loyal smokers. Their consumption continues to rise despite heavy taxes and a cigarette price averaging 30 cents a pack.

West Germans—like Americans—are growing fonder of filter tip cigarettes. The French tobacco monopoly often sells cigarettes with dark leaf from French territories whether French smokers "want them or not."

The Belgians, too, like filter tips. The Swiss particularly enjoy Maryland-type tobacco blends. Swedes prefer U.S. tobacco to other kinds even if it means paying more money.

Why do people smoke, anyway? "A surprising number of reasons are psychological," the study says, "associated with the stress, tensions and social demands of the modern world.

"Most smokers admit that there is more involved in smoking than what is obtained from tobacco itself, but that the tobacco does offer, with its nicotine, a real psysiological feeling of tranquility and a variety of tastes."

These tastes, the study finds, have changed a lot.

"Subtle advertising," the study says, "has increased sales both of cigarettes of low nicotine and of cigarettes using stronger-than-normal leaf—conflicting trends."

'Mind Reader' Flunks Pair of Vital Tests

VAN NUYS, Calif. (AP)—A self-styled "Hindu reader" flunked her two most important mind-reading tests. Now she's out of business.

First, Eve Taylor, 31, Glendale, slipped a fortune-telling advertisement under the wrong door — that of Police Sgt. Don Wingate. Such ads are against the law here.

Then she flunked a courtroom exam.

"What will my ruling be?" Judge Martin Katz asked her.

"My mind is a complete blank," said the seer.

"A fine of $25," said the judge.

(Political Advertisement)



RE-ELECT
DUANE
Hursfall
Independence Twp.
SUPERVISOR
DEMOCRAT
Competent—Reliable
EXPERIENCED
Will Continue To Cooperate With The People
Vote April 6, 1959

(Political Advertisement) (Political Advertisement)



VOTE TWICE . . .
AVOID [illegible] CHANGE
for CIRCUIT JUDGE
Milton F.
COONEY
Full Term . . . Short Term

(Political Advertisement) (Political Advertisement) (Political Advertisement) (Political Advertisement) (Political Advertisement)

WATERFORD TWP. VOTERS
Good Government Begins With You!
— PULL the LOWER DEMOCRATIC LEVER for "LOCAL BALLOT" —
RETAIN THESE LOCAL DEMOCRATIC OFFICERS

Supervisor



ELMER R.
JOHNSON
Proven Progressive Leadership and Administrative Ability

Clerk



JAMES E.
SEETERLIN
Hard Working, Conscientious Performance of Varied Duties

Treasurer



DOROTHY
OLSON
Demonstrated Sound Business-Like Handling of Fiscal Matters

Justice of the Peace



DONALD E.
ADAMS
Long and Distinguished Judicial Experience.

ELECT THESE DEMOCRATIC CANDIDATES

Trustee



JOHN S.
COLEMAN
Appointive Member of the Township Board Since Sept., 1957

Trustee

LEWIS B.
RUELLE
Member of the Township Zoning Board

Trustee



JOSEPH
McGEE
Conscientious, Civic-Minded

Board of Review

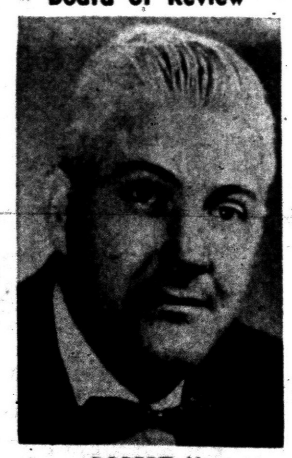

ROBERT H.
CHAPIN
Drayton Plains Businessman

Constable



GERALD C.
CARTER

Constable



ARLO G.
FLESHER

Constable

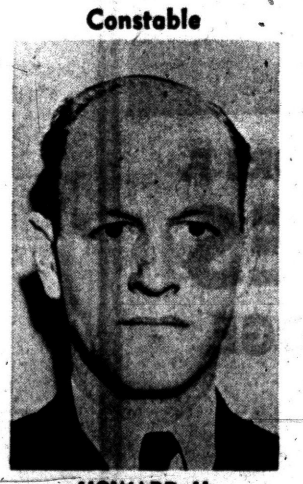

HOWARD H.
SOMERVILLE

Constable



FLOYD H.
TONKIN

VOTE DEMOCRATIC -- MONDAY -- "LOCAL BALLOT"



Schemes
That Come With the Spring!

● Phony Humus Peddlers
● Grass Seed Experts
● Furnace Repair Schemers
● Quack Tree Surgeons

Fake landscape experts, floating repairmen and high pressure salesmen continue to flim-flam people in the Springtime. Their smooth talk SOUNDS good—the proposition always SEEMS plausible, but what do you KNOW about them? We say, "Don't deal with strangers — deal with known local reputable concerns."

BUSINESS ETHICS BOARD
of the
Pontiac Area Chamber of Commerce
Phone FE 5-6148 Waldron Hotel Bldg.

Peary at Pole 50 Years Ago

Two Stamps April 6 Will Honor Many U.S. Arctic Pioneers

WASHINGTON — The 50th anniversary of Admiral Robert E. Peary's historic dash to the North Pole will be observed April 6.

On that date, the U. S. government will issue a special postage stamp honoring Peary and other courageous men who have taken the American flag into arctic wastes. The figure of a man on a dog sled and the nuclear submarine Nautilus symbolize conquest of the North Pole both by foot and by sea.

Peary's career may be traced through old issues of the National Geographic Magazine, with which he was long associated. The very first volume of the magazine, in 1889, carried an article by the 33-year-old naval engineer.

The article had nothing whatever to do with the desolate waste of shifting ice and water at the top of the world. It was about the tropics! Peary described a trip "Across Nicaragua with Transit and Machete."

An 1896 issue reports a National Geographic lecture by Mrs. Peary in aid of financial backing for an expedition to bring her husband home at the close of his season's work in northern Greenland, "rather than leave him there to endure the useless delay and hardship of another arctic winter."

At that time many persons believed mortal man could never reach the North Pole, in the heart of the Arctic Ocean. Peary was not pessimistic.

Fiji's Polio Scourge Over After 4 Months

SUVA, Fiji (AP)—The director of medical services says Suva is clear of poliomyelitis after an epidemic that lasted four months.

The Fiji Public Relations Office announced 313 cases were officially reported throughout Fiji during the epidemic. Seventy-five per cent of victims were children under 7 years. Four adults and four children died.

The native Fijian race was affected least. The greatest proportion of cases was among Europeans.

No Such Thing as Permanent Solution

Reusing Anti-Freeze Can Be Costly

By DAVID J. WILKIE
AP Automotive Writer

DETROIT — A motorist invites trouble, say the experts, by trying to reclaim anti-freeze solution from his car's cooling system.

★ ★ ★

There is no such thing as a permanent anti-freeze solution, these experts say. There are all-winter solutions, but they cannot be reclaimed even by attempting to rebuild their worn-out rust and corrosion inhibitors. It costs too much.

Aside from possible damage to the cooling system you may reduce the fuel mileage and lose much of the advantage expected from use of premium fuel. The experts figure this could amount to as much as $30 for each 10,000 miles driven.

Rust forms in the car radiator when the inhibitors in the anti-freeze solution wear out. The rust clings to radiator walls until it forms flakes. Then it starts circulating through the cooling system. In the engine water jacket it acts as a layer of insulation that seals in the heat of the combustion chambers.

★ ★ ★

An efficient engine has to be hot but it can become too hot. When that happens it wastes four to five octane points of its fuel mixture. Rust also can cause increased oil consumption, power loss and accelerated engine wear.

★ ★ ★

Some of the things that can happen to a continually overheated engine are warped, scored piston rings and valve damage. Repairs to an engine thus damaged can run into a lot of money.

★ ★ ★

A relatively inexpensive way to minimize that risk, cooling system engineers say, is to drain and discard the used anti-freeze in the spring. They add :

"At the same time have your service man give the entire cooling system a thorough flush. If any signs of rust or discoloration appear in the drained-off solution, use a good, self-neutralizing chemical flush.

Then refill the radiator with clean, fresh water. And remember, the softer the water, the less chance there is for future scale formation. Most important, have the service man add a good rust and corrosion inhibitor."

★ ★ ★

They add that other damage-preventive steps include checking all the components of the cooling system for signs of wear or deterioration. Hose and hose connections should be checked. Fan belt, thermostat and pressure valve and seal of the radiator cap should be inspected.

★ ★ ★

Obstructions, such as leaves, paper or bugs should be brushed from the radiator grille. Finally, after the radiator has been filled, the engine should be started and a check made for leaks around the cylinder head gasket, the radiator, hose connections and water pump.

Experience has shown that the car cooling system is perhaps the most neglected component of the modern automobile. If it is drained, flushed and replenished with effective rust and corrosion inhibitors regularly rust cannot get into it.

Army Develops Minute Lamp, Radio Device

WASHINGTON (AP) — The Army has developed an electrical light that is a little larger than a pinhead and a radio transmitter about the size of a pencil eraser.

★ ★ ★

Perfected by the Army's diamond ordnance fuze laboratories, the minute items are for use in research and the study of temperatures in ballistic weapons research.

The lamp is one-tenth of an inch long and only 35 one-hundredths of an inch in diameter. It was designed for use on control panels in missile research and electric computers. The Army said that it may be used also for medical examinations, such as probes into tiny cavities.

★ ★ ★

The transmitter has been mounted in the head of a small bullet for research purposes. The device determines the temperature of a shell while in flight and instantaneously transmits information to ground receivers.

Ingrid Back in Hollywood to Present an Oscar

HOLLYWOOD (AP) — Ingrid Bergman, 43, is back in Hollywood after a 10-year absence.

A double Oscar winner, she will present the Academy Award statuette Monday night to the producer of the best motion picture of 1958

She arrived at International Airport Friday with her third husband, Lars Schmidt, a theater impresario.

Reflections

REFLECTION EDITORIAL

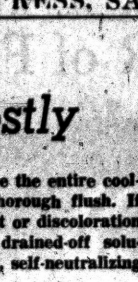

J. L. VOORHEES

BETWEEN THE PIERS:

We know that the Bridge-of-Life rests upon two piers. As hair turns white, flesh sags and lines etch themselves into our face we realize that there are three parts to this bridge—a beginning, a center span and an end. It is the center span we treasure.



M. E. SIPLE

That great arching center span teaches us the value of others. Our life is dependent upon them; without them we would crash. By living with and for them, develop habits that broaden horizons, curtail bursts of passion and eliminate cutting words from our speech we move across this bridge in an orderly manner to the shore of happiness, peace and pride. We wish to pay tribute to those people who helped us up in youth, who were patient during our young manhood, and to those who were thoughtful when time has worked its miracles.

VOORHEES-SIPLE FUNERAL HOME
266 North Perry Street Phone FE 2-8387



PONTIAC Federal SAVINGS

OFFICERS

R. C. Cummings ..... President
M. A. Benson ..... Vice President
James Clarkson ..... Executive Vice President and Secretary
E. W. Johnson ..... Treasurer
Vern McMaster ..... Assist. Vice President
William Deike ..... Assist. Treasurer and Branch Manager
Thoralf Ulseth ..... Assist. Treasurer and Branch Manager
C. Bryan Kinney ..... Attorney

BOARD OF DIRECTORS

HON. CLARK J. ADAMS
MAHLON A. BENSON
CONRAD N. CHURCH
JAMES CLARKSON
LOUIS H. COLE
R. CLARE CUMMINGS
JOHN Q. WADDELL

HONORARY DIRECTOR
CHAUNCEY H. HUTCHINS

AUDITORS
JENKINS and ESHMAN

Need a Helping Hand With Your Home Building?

SEE US ABOUT A HELPFUL HOME LOAN

When you're planning to build or buy your dream home, Stop in and talk with one of our friendly counselors in our private counseling rooms. We'll do our best to arrange practical financing for you.

We fell that home ownership is a strengthening factor in the community and should be encouraged to the best of our business ability.

Your application will receive prompt, personal attention . . . a speedy committal.

Current 3% Rate on All Savings Accounts

Pontiac Federal Savings

HOME OFFICE: 761 W. Huron St.

ROCHESTER BRANCH 407 Main Street
DOWNTOWN BRANCH 16 E. Lawrence St.
4416 Dixie Highway, Drayton Plains

FEDERAL SAVINGS AND LOAN INSURANCE CORPORATION — SAFETY ON YOUR INVESTMENT — INSURED UP TO 10,000

FEDERAL HOME LOAN BANK SYSTEM — MEMBER

(Political Advertisement) (Political Advertisement) (Political Advertisement) (Political Advertisement) (Political Advertisement) (Political Advertisement) (Political Advertisement)

Assure A Better Education For All...

SUPPORT THE DEMOCRATIC PROGRAM ON EDUCATION

DEMOCRATS BELIEVE: Every Michigan citizen, regardless of race, religion, economic state or place of residence, is entitled to a complete and adequate education.

DEMOCRATS BELIEVE: Federal aid to elementary, secondary, and higher education is both proper and necessary . . and can be achieved without sacrificing local control.

DEMOCRATS BELIEVE: Every pupil deserves to be in a class of reasonable size. The teacher-pupil ratio should be reduced until there are no more than 28 pupils per teacher.

DEMOCRATS BELIEVE: The State has a responsibility for guaranteeing a basic education to each youth and child, and should share in operation costs as well as in the cost of facilities.

DEMOCRATS BELIEVE: The opportunity for attending a community college within reasonable distance must be provided for all persons in Michigan. Eventually, this will require at least the doubling of our present number of community colleges.

DEMOCRATS BELIEVE: Post-high school training will be as necessary and normal in the near future as a high school education is today. The State must aid and encourage this development.

DEMOCRATS BELIEVE: There should be a minimum teachers' salary schedule, starting at $4,500 per year and progressing to $9,000 within ten years, to be supplemented thereafter with longevity pay.

DEMOCRATS BELIEVE: The future progress of Michigan is tied to expanding human knowledge in science and other areas of research. We urge increased emphasis on basic research, including the establishment of an Institute of Science and Technology at the University of Michigan.

DEMOCRATS BELIEVE: There must be Federal and State scholarships based on ability and need, without regard to race, religion, or place of residence. This program shall apply to any college or university in the State.

DEMOCRATS BELIEVE: Special educational programs for the gifted, the handicapped, and the emotionally disturbed must be continued and improved.

DEMOCRATS BELIEVE: Adult education programs, including small business institutes, farm services, labor and management programs and similar extension offerings should be expanded and strengthened.

RE-ELECT
Dr. Lynn M. BARTLETT
Democrat
SUPERINTENDENT OF PUBLIC INSTRUCTION

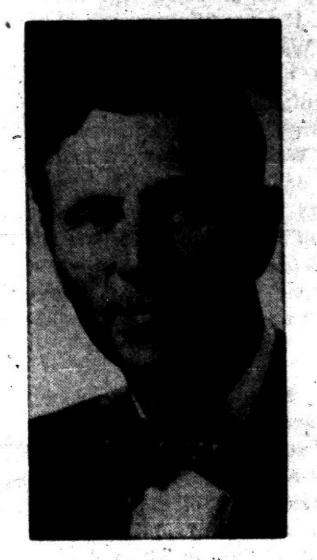

His Background: Over 30 years experience in education, from teacher in one-room rural school to administrator in large public school system. A recognized authority on school financing, student guidance, special education.

His Record: Has cut costs, improved service to local school districts by reorganizing department of public instruction.

His Goals: Equal educational opportunity for every Michigan boy and girl . . . improved school safety standards . . . better qualified teachers . . . fewer students per classroom . . . a fair and equitable state school aid formula . . . expanded community college program.

CLAIR WHITE
Bay City educator. Graduate Central Michigan College and University of Michigan. Leader in Boy Scouts, YMCA work. For 2-year term.

LEONARD WOODCOCK
International vice president, United Automobile Workers, AFL-CIO. Civic leader. Member of health and hospital commissions. Expert on community relations. For 4-year term.

DR. DeWITT T. BURTON
Practicing physician and surgeon in Detroit since 1921. Civic leader, member Urban League, NAACP, United Foundation. For 2-year term.

MELVIN E. BEICH
Advertising executive. Active in school and civic groups. Governor Williams' appointee to interim Wayne State University Board of Governors. For 6-year term.

DR. Michael FERENCE, Jr.
Director, Scientific Laboratory, Ford Motor Company. Space physicist in Earth Satellite Program. Consultant U.S. Air Force, Army Signal Corps. For 4-yr. term.

MRS. JEAN McKEE
Grand Rapids attorney, housewife, mother of two sons. Graduate Wayne State, Michigan State, University of Michigan. Former teacher, Detroit and Battle Creek. For 6-year term.

THESE DEMOCRATS DESERVE YOUR SUPPORT
ON MONDAY, APRIL 6

- **For SUPERINTENDENT OF PUBLIC INSTRUCTION**
  DR. LYNN M. BARTLETT
- **For University of Michigan BOARD OF REGENTS**
  ELLIS A. WUNSCH
  WILLIAM K. McINALLY
- **For Michigan State University BOARD OF AGRICULTURE**
  E. H. BJORNSETH
  WARREN M. HUFF
- **For State BOARD OF EDUCATION**
  MRS. CORNELIA A. ROBINSON
- **For Wayne State University BOARD OF GOVERNORS**
  CLAIR WHITE
  DR. DEWITT T. BURTON
  DR. MICHAEL FERENCE JR.
  LEONARD WOODCOCK
  MELVIN E. BLEICH
  MRS. JEAN McKEE

VOTE STRAIGHT DEMOCRATIC
MONDAY April 6

THE PONTIAC PRESS

HAROLD A. FITZGERALD
President and Publisher

Editorial Page
Owned and Published Locally
SATURDAY, APRIL 4, 1959

MEMBER OF THE ASSOCIATED PRESS

It Seems to Me . . . .

State Takes 1st Fall as Leader Bad Press Hurts Reputation

For the first time in history, Michigan has a "bad press."

Our current financial plight and our "business and industrial climate" have drawn adverse comment clear across the nation. For a century, Michigan was a great leader in establishing a better life for all.

We've been progressive.

We've been prosperous.

We've been popular.

★ ★ ★

But temporarily, we lose the flattering kudos of the past. Governor G. Mennen Williams and a state treasury that looks like Mother Hubbard's traditional cupboard have conspired to end "the glory that used to be."

I've been absent on a vacation, plus a meeting of the Directors of the Inter-American Press Association at San Salvador; and on my return I find a host of letters from friends around the nation containing editorials that castigate Governor Williams. They point out the financial plight which results from the "spend, spend and spend" policy that Williams has fathered for the past decade.

The national finger's really on him.

★ ★ ★

These letters come from as widely separated states as Florida and California, while E. E. JOHNSTON sent a clipping from as close to home as Indiana. STEWART RILEY, Inland Daily Press Association President and long a power in Middle Western newspaper circles, says:

"SOAPY has faithfully followed the socialism of the New Deal but he does not have one great advantage enjoyed by the Federal Government. He cannot print money. If Michigan's tax structure is as bad as he says it is, why hasn't he done something about it? He's been Governor 11 years."

★ ★ ★

The late Glenn C. Gillespie sent an editorial from Pasadena just before his ill fated trip homeward. It says: "Governor G. Mennen Williams, darling of Michigan's unions, must be held accountable." It declares that the Governor's main influence has been Walter Reuther and so it now appears that the "union leaders are contributing to the erosion of the industrial strength of Michigan by creating an unfavorable climate that won't attract or hold business or industry.

★ ★ ★

The Nashville Banner swings from the floor as James G. Stahlman, powerful southern leader, points out the low financial and industrial state of affairs which exists here because of the Reuther-Williams alliance. Our own Ed Curran sends a comment from The Tampa Tribune which blasts "Soapy, Walter Reuther and the far left school of Liberal Democrats who have placed Michigan in this deep financial trouble."

★ ★ ★

ROBERT OLIVER, FRANK MILWARD and others send Arizona newspaper accounts of Michigan's plight; and the nation's vacation land is covered by local residents who send the "bad news."

★ ★ ★

Roger Ferger, publisher of The Cincinnati Enquirer, said in San Salvador that everyone in Ohio hoped Michigan would make Williams Governor for life. "His unhealthy business and industrial climate has shoved some fine Michigan industries into Ohio," said the nationally known Cincinnati newspaper man. "Keep him on the job."

★ ★ ★

Human Events, published in Washington, says the three automobile companies have built 29 branches in Ohio where it costs amazingly less per employe to operate than it does in Michigan.

★ ★ ★

Don't duck the WILLIAMS influence.

Don't discount the jobs he costs us.

One editorial concludes with the thought that the only comfort from Michigan's misfortune lies in the fact that WILLIAMS as a candidate for President is a "Soapy bubble that burst."

★ ★ ★

Most states are allowed to suffer their personal indignities in private. But Michigan's past reputation for greatness, sound administration and prosperity etches our predicament sharply against the horizon.

And also, WILLIAMS' past position as a pretender for the national throne accentuates the lowly position in which we currently find ourselves.

★ ★ ★

But better days are ahead.

You can't sink the great State of Michigan.

Already there are vigorous and spontaneous campaigns to combat the situation.

Pontiac's own Merritt Hill, Ford executive, delivered a ringing and constructive speech along these lines at the Rotary club just recently.

Others are active.

Everyone in the state must become a personal ambassador to regain our lost laurels.

And in Conclusion . . . . .

Jottings from the well-thumbed notebook of your peripatetic reporter:

A host of Latin American publishers tell me that CASTRO will last about a year—mebbe two . . . . . Many of the leading Southern brethren look upon Senator KEFAUVER with the same disfavor that we do but the bad news lies in the fact his probable opponent at the polls will be a cut even lower . . . . . Someone testifying in Washington said "HOFFA is the most powerful influence in the United States, next to the Government." Hmmmmmm. When did the Government crowd him out of the top spot? . . . . . Overheard at Dorado Beach: "An old-timer is a man who remembers when the only parking problem was to get the girl to agree to it."

★ ★ ★

Brother publishers who are close to the steel situation say Union President McDonald's current interviews suggest a long and devastating steel strike when the contract expires. That could close Pontiac Motor, GMC Truck and Fisher completely . . . . . "Spike" Briggs drops a note from Lake Wales to say he and Laura constitute two of our "best long distance subscribers." And he thinks his brother-in-law, Phil Hart, is going to make a great Senator. Keno . . . . . When the John Grahams, Irving Duffys and ourselves were driving through Utuado, Puerto Rico, we stopped long enough to let "Red" and me watch a legally sanctioned cock fight. It was our first—and last . . . . . Would it surprise C. E. Wilson to hear Senator William Knowland is rumored the next Secretary of Defense?

★ ★ ★

Michigan's "CHUCK" KOCSIS is one of the few amateur golfers invited to the Masters Tournament in Georgia . . . . . I attended a reception for JOSE MARIA LEMUS, President of El Salvador, and was very favorably impressed with his manner, appearance and bearing. I also applauded the fact he served champagne . . . . . FRANK LYNDALL would be proud to see how Sears Roebuck's declaration of "one price and one price only" has influenced a dozen Latin American countries. Traditionally, they're places of barter and trade, but Sears introduced the North American policy of a fixed price and the idea caught on with the buying public. The local Sears boss personally opened and started their first three stores in South America.

—HAROLD A. FITZGERALD

THE PONTIAC PRESS

Trade Mark
48 W. Huron St.
Published by THE PONTIAC PRESS Company

Daily Except Sunday
Pontiac, Michigan

RUSSELL BARRETT, Executive Vice President and Advertising Director
JOHN A. RILEY, Assistant Advertising Manager
HOWARD H. FITZGERALD II, Vice President and Business Manager
EARL M. TREADWELL, Circulation Manager
JOHN W. FITZGERALD, Secretary and Editor
G. MARSHALL JORDAN, Local Advertising Manager
HARRY J. REED, Managing Editor
GEORGE C. INMAN, Classified Manager

The Associated Press is entitled exclusively to the use for republication of all local news printed in this newspaper as well as all AP news dispatches.
The Pontiac Press is delivered by carrier for 40 cents a week; where carrier service is not available, by mail in Oakland, Genesee, Livingston, Macomb, Lapeer and Washtenaw Counties it is $12.00 a year; elsewhere in Michigan and all other places in the United States $20.00 a year. All mail subscriptions payable in advance. Postage has been paid at the 2nd class rate at Pontiac, Michigan. Member of ABC.

The POWER of FAITH by Howard Brodie



THE FAITH AMERICANS LIVE BY — 1

They call him "The Hoodlum Priest" because of his interest in helping convicts to find the road back.

For 20 years the Rev. C. Dismas Clark, S. J., has been more at home in prisons across the nation than in any parish rectory. He speaks the language of prisoners, knows their problems, and has had thousands of men released in his care.

"I want anyone to phone me collect when they think of doing anything wrong," said this dedicated Jesuit to me. "I am not a do-gooder and never preach. I think like a doctor who hates cancer but not the patient. I don't like crime but I like the criminal. He's a fellow human being, one of God's people, and I know what a speck of understanding will do in a dark hour."

Father Clark changed his middle name to Dismas, after the Good Thief whose entry into Paradise symbolizes the hope of all convicts and Christ's love for them. In his small bedroom in St. Louis, Mo., hang two pictures of the Good Thief on the cross next to Christ, both painted by convicts.

Now Father Clark is forming "Halfway House," an organization to provide shelter, job possibilities and counseling for convicts of all faiths after their release from prison.

Days of All Faiths

Basis of Mormon Belief Explained

By DR. HOWARD V. HARPER

More than two million people in the world believe that Jesus was once on this continent, that He came here after His resurrection to give the Gospel to two of the lost tribes of Israel.

These tribes had migrated to America centuries earlier. They received the teachings of the Lord gladly, but about the year 385 A.D. they were completely wiped out by violent neighboring Indians.

The last man among them to die was named Moroni. Moroni's father, Mormon, had compiled a book of sacred writings detailing the beliefs of his people, and one of Moroni's last acts was to hide this manuscript.

And so, the beliefs and teachings of Jesus as received in America lay hidden in the earth while Christianity developed into many forms and many distortions in the rest of the world.

In the early years of the nineteenth century there lived, on a farm in upstate New York, a handsome, serious-minded lad by the name of Joseph Smith. The boy's main concern was religion, and his main concern about religion was that in that time and that part of the country it seemed to speak with so many clamoring, competing, contradictory voices.

Young Joseph had frequently gone with his mother to revival meetings and heard the shouting of the itinerant evangelists. The more he heard the more confused he was, and the more disturbed over the variety of denominations and the diversity of their claims. He thought of little else.

In 1820, when Joseph was 15 years old, he had a vision which set the direction of his life for him. God the Father and God the Son appeared to him. They told him not to join any of the denominations because all of them were distortions of the true Way. They also promised him that Christ's original precepts would be restored and that he would be the instrument of this restoration.

For seven years young Smith waited. For encouragement he had an occasional visit from Moroni, who was now an angel. And finally, in 1827, Moroni led the young man to the place where 14 centuries before, the book of Mormon had been hidden. The angel handed Joseph a box and departed.

Dr. William Brady's Mailbag

Expectant Father Wants 'Special Delivery' Advice

"We live eight miles from town. Expecting a baby. Wife goes very fast when her times comes, and I may not be able to get her to the hospital . . . Do you have any instructions if I have an emergency." (B.R.M.)


DR. BRADY

Ans. — Special Delivery? Your doctor will give you such instructions.

"Bishop Weldon of the Springfield Catholic Diocese asks the young persons at Confirmation to take a pledge to refrain from the use of alcohol until 21. This pledge is voluntary and not forced . . ." (Mrs. C.T.M.)

Ans. — Prayers for the Bishop! How many of the young persons take the pledge?

★ ★ ★

"Husband has diabetes, ulcers, etc. Kindly send diet for him. (Mrs. W.A.P.)

Ans. — Indeed I haven't any. The booklet "Training for Diabetes" may be helpful. For a copy send 35c and stamped, self-addressed envelope.

★ ★ ★

"Son, his wife and two young children sleep in 12 by 14 foot room. Insist on keeping windows closed. I'm afraid the children do not get sufficient fresh air." (F.L.)

Ans. — Use of half sash window screen of unbleached muslin would probably solve the problem. Admits fresh air without wind, draft, dust, rain, snow, insects, and most important, admits desirable moisture to soothe the mucous membranes of nose, sinuses, throat, bronchi and lungs.

★ ★ ★

"Bible reference: Isaiah 38-21. For Isaiah had said, Let Them take a lump of figs, and lay it for a plaster upon the boil, and he shall recover." (Rev. H.C.N.).

Ans. — Thank you, sir. Fresh figs rather than dried figs, I should say.

★ ★ ★

"Son, 12, perfect health according to M.D., but wets the bed. Now my 4-year-old son is starting." (R.T.)

Ans. — Send stamped, self-addressed envelope for my free pamphlet "The Bed Wetting Habit."

Case Records of a Psychologist:

Your Hobbies Can Benefit Many

Notice Carl Duning's helpful hobby.. And discuss this case tomorrow in Sunday School. Have all the folks in your class name the hobbies they have heard about and classify them as to which are futile and which produce lasting good. Rate the "Fisherman's Club" mentioned below as tops, for it renders a 3-way social service to mankind.

By DR. GEORGE W. CRANE

CASE A-496: Carl H. Duning, of Richmond, Ind., has a fascinating hobby, which he recently described before my Bible Class at the Chicago Temple.

★ ★ ★

He is very fond of the new Sallman Head of Christ. So he obtained permission to reproduce this beautiful picture in pocket size to fit into a man's purse.


DR. CRANE

Mr. Duning's slogan is "Christ in Every Purse."

As a result of his own generosity, he has made these pictures available to thousands of men and women.

And he now travels widely to tell the interesting stories that have arisen from his unique hobby.

Robbers, for example, have handed back the purse of a man because they saw Sallman's Head of Christ picture in the victim's pocketbook.

HELPFUL HOBBIES

Contrast Mr. Duning's hobby with that of a brilliant Harvard graduate a few years ago who was one of the "boy wonders" of that great school, with the I.Q. of a genius.

This man made it a hobby to collect used streetcar transfers which he picked up in the gutter or along the sidewalks of New York City.

Apparently, the public spotlight had been focussed on him as a child prodigy and his emotional life was warped.

So he led a shy, introvertive adult life and spent his spare time stacking his bachelor quarters to the ceiling with used streetcar transfers.

You teenagers and boys or girls in grade school often develop hobbies which involve collecting various items.

Sometimes you save used bottle caps or pads of safety matches.

★ ★ ★

Did you ever analyze your behavior to see how much good those hobbies will contribute to your success in later life?

Hobbies can be a great aid to success in life if we select the proper type.

Thus, if you collect stamps or old coins, you can learn a lot of history and geography thereby.

Some women have wonderful collections of buttons, which often teach a great deal of history, too.

But "H-R" or "Human Relations" is now the greatest need in modern life, so try to cultivate hobbies that will prove of LASTING benefit throughout adulthood.

Join the "Compliment Club," therefore, and develop the hobby of paying honest compliments to those you meet, even if they are strangers.

Also cultivate the hobby of smiling and shaking hands with strangers in church.

★ ★ ★

Make it a hobby to sing in public, perform magic tricks, deliver short talks, or play a musical instrument, for the resulting platform poise will pay rich dividends all through later life.

Organize a "Fisherman's Club" in your Young People's Society or at Sunday School, whereby you visit strangers in



the community or non-church folks, so you can invite them to your church.

Such hobbies not only help socialize you, but bring happiness to others, and boost the church, too, so they offer three-way benefits.

Beware of hobbies that interest just you, at this moment, but have little value to anybody else or even yourself in adult years.

★ ★ ★

You can collect stones or insects, flowers or leaves or pictures of birds. You can make scrapbooks for those in hospitals, or become prize contest addicts.

Imitate Mr. Duning and choose constructive hobbies.

Always write to Dr. George W. Crane in care of The Pontiac Press, Pontiac, Michigan, enclosing a long 4c stamped, self-addressed envelope and 20c to cover typing and printing costs when you send for his psychological charts and pamphlets.

(Copyright 1959)

Voice of the People

'Here's an Idea of What's Becoming of Our Teens'

Newspapers across the nation tell of corruption, murder, vandalism and page after page of political scandals. Here's a pat on the back to a group of teenagers living at Cass Lakeside Community who wanted to have a dance.

★ ★ ★

They worked hard to make money to hire a small band. They made twice what they needed by washing cars and it was made honestly. Adults who've been working unselfishly with their kids deserve a pat on the back, too, because too many, including myself, are too tied up in ourselves to lend a hand.

★ ★ ★

For those who want to know what is to become of the younger generation, they'll someday become the older generation and will be doing a better job than we have because they're learning that someone has to help.

4702 Linwood — **Don Jewell**

(Editor's Note: Because we feel the dog issue has been covered sufficiently, The Press will publish no more letters dealing with this topic.)

Hearing Listener Gives Opinion

I've listened to every one of the hearings about Chief Straley. I don't know nor have I ever seen Willman, Straley or Eastman. I can't see why they've brought a perfect stranger in at $12,000 a year to undermine a man who was O.K. for seven years.

If a Chief of Police has no power to manage his men, with a Manager who sides in with wrongdoers, and the Policemen running the department, why have a Police Chief?

★ ★ ★

The inferiority-complex-cough of Mr. Eastman while testifying was sickening over the air.

Good Listener

'Children Are Just as Bad as Dogs'

I've been reading about packs of dogs, but what of packs of youngsters (and I don't mean teenagers)? They roam through yards, climb fences and tear up public property we all pay taxes on.

★ ★ ★

I'm not an old maid who hates children. I have three of my own. They're almost grown now, but when they were little, I knew where they were at all times, they didn't roam all over the county and they were taught to respect people, their property and public property.

★ ★ ★

I enjoyed Mrs. Vietor's article on etiquette based on the Golden Rule. I'm for a 'Let's get back to the Golden Rule' movement. We may not be able to teach dogs that streets, sidewalks and roads were made for public use, but isn't there some way we could teach youngsters?

Reader

'Railroad Poles Are Dangerous'

May I tell Mrs. Robert Muir that poles at railroad crossings have been discarded as dangerous? Cars have driven between and been locked there. The flashing lights and bells are better and if you can't see or hear, you'd better let someone else drive. The funny part about most automobile accidents is that usually the automobiles run into the train and hit them in the middle or about the third car.

Ex-Railroader

'Just $100 Will Do the Trick'

A recent contributor complained about the barrage of propaganda in the local press, so he subscribed to an out-of-town paper. The best way to get around this is to buy a short wave radio. A hundred bucks will do it, and it's still not against the law to own one.

Frank Kerr
7992 Flagstaff

'Let's All Think Before We Vote'

I agree with Mr. Curran when he cautions us not to let a few people control our Townships. Think and think carefully before you vote.

Mrs. James Wilson
Auburn Heights

'Is Such a Plan Good Judgment?'

Men who hold two jobs may have wonderful energy, but is their judgment sound when they keep someone else from one of those jobs who hasn't any work at all?

Laid Off

'Keep Courthouse at Present Site'

Having read Mr. Annett's article, I, too, feel the Courthouse is one thing the people look to with respect, and every taxpaying voter in the County should have a voice in its location.

★ ★ ★

I much prefer its present site to the Civic Center, which is between the railroad and much-traveled Telegraph Road. I've sat on jury at the present site and know Saginaw Street noise can be disturbing, but the Civic Center could be much more so.

★ ★ ★

Also, the jail is convenient to the present site, and we might lose title to the land if it's used for anything but a Courthouse. The democratic way would be to let all the people settle it at the polls.

LeRoy Dean
Milford

'Don't Be Too Quick to Try New Drugs'

Chemistry, physics and science have introduced so many new drugs so rapidly they haven't been thoroughly tested. Don't be a guinea pig for some new nostrum. It may be beneficial, but after-results may be worse than the first cure.

Victim

The Dodgers led the NL in base stealing eight years.

DIAMOND IS THE APRIL BIRTHSTONE

and Is Being Featured This Month at Connolly's — Special Values, Too!



You Will Be Surprised At How Little the Cost If You Do It This Month — Terms Arranged.

Connolly's JEWELERS

Will Warning Be Heeded?

Forecast Severe Tornadoes

KANSAS CITY, Mo. (UPI)—The tornado country, a vast belt stretching across the nation's midlands from the Gulf of Mexico to Canada, has been warned to expect a severe season in the months ahead.

That weather phenomenon, known as "the westerlies" is off its usual course and that, meteorologists say, spells trouble in doses larger and more frequent than usual.

When the trouble hits, the most specific warnings, and the best distributed in history, are promised. But weather men in this official capital of Tornado Alley, sit of the Federal government's Severe Storm Warning Center, doubt they will be fully heeded.

★ ★ ★

Each year, indifference, negligence and contempt born of supposed familiarity with the killer winds are accessories before the fact in many deaths.

Warnings are issued, distributed and sometimes heard, but often are ignored.

Scientific advances in the study of radar have brought the device to a new degree of efficiency, Hal Foster told newsmen gathered for their annual "briefing on disaster."

★ ★ ★

Foster, chief of the radar analysis developmental unit of the Severe Storm Warning Center here, reported that 21 weather bureau stations and nine cooperative units now comprise a vast radar network which provides data on a hour-to-hour basis.

And new and improved equipment is on the way, although it will not be available for the current tornado season. The first of the new devices, known as WSR 57, is scheduled for installation at Fla., in May. nMiam Miami, Fla., in May.

Initially it will be used basically as a training unit for meteorologists who will be brought in, in classes of 20 to 30 from weather bureaus scattered in storm areas all over the nation.

Next August, such a machine is promised for the storm center here In the meantime, the bureau will use a wartime Navy hand-me-down only slightly modified for weather use.

WEATHER EXCLUSIVE

The WSR 57, Foster explained, is the first radar set in history designed and built exclusively for weather study.

In the past year, he added, scientific knowledge of tornadoes in terms of radar echoes has improved so much that for the first time specific warnings will be issued, in some instances, on the basis of radar echoes alone. In past years warnings had gone out only when a twister was actually sighted.

★ ★ ★

"When a hook shows up on the radar screen," Foster said, "out goes a warning. We can't take the responsibility for any other course"

The warning, relayed by leased teletype wire and telephone to police, other officials, radio stations and new agencies, will be heralded by sounding of the Conelrad signal by all radio stations in the affected area. The signal, in turn, will activate alarms in schools, public offices and in some industrial plants.

Tornadoes which strike late at night are the big worry.

Radar has solved, at least in part, the problem of the storm cloud that is not seen until it strikes.

But alarms broadcast by radio cannot be heard by sleeping families, and, although alarm systems activated by Conelrad are on the market, the public doesn't seem to be buying.

Nose Cone of Rocket Found Near Texas Port

BROWNSVILLE, Tex. (AP) — The Coast Guard says one of its cutters recovered what appears to be the nose cone of a rocket from the Gulf of Mexico near Port Isabel, Tex., Thursday night.

The Coast Guard said it sent the cutter to pick up the yellow object after it had been spotted by a plane.

It appeared to have been in the water three or four months.

11 Rare Cranes Begin Flight Toward North

CORPUS CHRSTI, Tex. (AP)—At least 11 giant whooping cranes flew north today toward their summer nesting grounds in Northwest Territory, Canada.

★ ★ ★

An aerial check Friday showed 11 of the 32 rare whoopers which wintered at Aransas National Wildlife Refuge north of here had departed

The big birds, the last flock in existence, normally start north about April 4, refuge manager Claude Lard said.

★ ★ ★

He said the 21 birds still at the refuge could be expected to leave anytime from now until mid-May.

Claim Bradley Satisfactory

Company Man Testifies Certificates Show This; Defense Disputes

CLEVELAND (AP)—An executive of the Bradley Transportation Co. testified that the freighter Carl D. Bradley was in satisfactory condition prior to sinking during a violent storm.

However, attorneys seeking damages for some of the families of the 33 seamen killed in the disaster claim the Coast Guard had ordered a major repair job "as soon as possible."

The arguments were made yesterday as despositions were taken in federal damage suits totaling almost eight million dollars. The 31-year-old Bradley sank last Nov. 18 near Gull Island in northern Lake Michigan. Only two of her crew survived.

Norman Hoeft, general manager of Bradley Transportation, a division of U.S. Steel Corp., presented certificates from the Coast Guard and Lloyds registry of shipping to bolster his argument that the Bradley was in satisfactory condition for lake operation.

★ ★ ★

He testified that replacement of the cargo hold had been ordered for the end of the navigation season. However, he added, inspectors were on the Bradley early in November and could have revoked the certificates then had they considered the ship unsafe.

1¼ Million State Voters Expected at Polls Monday

LANSING (AP)— Michigan voters, an estimated 1,250,000 strong, will go to the polls Monday to vote on candidates for 14 statewide offices and a variety of local posts and propositions.

Republican leaders, hoping to end a five-year drought at the ballot box, made cautious forecasts for victory in statewide races at the biennial spring election.

Lawrence B. Lindemer, GOP state chairman, said improved party organization and voter dissatisfaction with Gov. Williams' Democratic administration might bring a 20,000-vote margin to the Republicans.

Equally cautious, Democratic State Chairman Neil Staebler looked for a fall-off in the Democratic vote percentage but still predicted a 30,000-vote margin for Lynn M. Bartlett, party ticket leader.

★ ★ ★

Bartlett, state superintendent of public instruction, is trying for a second term in a battle with Republican Hugh H. Holloway, Sault Ste. Marie school superintendent.

The 1,250,000 voter turnout predicted by Robert M. Montgomery, state elections director, would exceed the 1957 spring election count by about 125,000.

Seemingly, neither side is bristling with confidence today as Republicans all but wound up a bid to interrupt a long string of Democratic victories.

As the last volleys belched from campaign guns, Gov. Williams hustled from place to place in Wayne County in a typical 11th hour maneuver to rally Democratic followers in the party's No. 1 stronghold.

A tightly crammed schedule was to have him on the move nearly continuously almost until poll closing Monday night.

Twelve statewide education offices, including 11 part-time, unsalaried posts were to be filled in partisan voting, plus two state Supreme Court seats now occupied by Democrats.

But in many areas, the focus of interest was on circuit judge contests and purely local issues, like the proposed millage increase for school construction in Detroit.

Usually, a heavy vote in Detroit helps Democratic chances, although Staebler said he looked for a six per cent fall-off in the party's 1957 percentage in the area.

Lindemer said he was heartened about the outstate outlook because of a better level of organizational activity and reception of a GOP appeal for a "protest" vote against the Williams' regime.

If the Republicans crack through on Monday, it will represent their first victory in a statewide contest with Democrats since 1955 and their second since the spring election of 1953.

In the fall elections of 1954, 1956 and 1958, and the spring election of 1957 Democrats mopped up in all statewide contests.

However, while the Republican state ticket went down to defeat in 1956, President Eisenhower romped to a big plurality over Democrat Adlai E. Stevenson, then making his second presidential bid.

Two Democrats have high personal stakes in Monday's outcome, Gov. Williams and Justice George Edwards of the state Supreme Court.

Any Democratic faltering is sure to tarnish the luster of the governor's national ambitions, already hurt by the state's financial difficulties.

(Political Advertisement)



ELECT
Richard G. HAMILTON
Your Republican
CLERK

- Attended Wayne State University
- Best Qualified
- Family Man
- Veteran
- Will Watch the Taxpayers Dollars

VOTE MONDAY, APRIL 6

(Political Advertisement)

VOTE NO
on PROPOSAL No. 2
For Repeal of City Ordinance No. 874

Pontiac Pastor's Association
Pontiac Citizen's Committee

(For Stopping Sunday Sales of Beer and Wine)

(Political Advertisement)



Honorable Clark J. Adams, Judge Circuit Court

Vote Monday, April 6th

Polls Open 8 A. M. to 8 P. M.

Vote For Judge Clark J. Adams

- 24 Years' Legal Practice in Oakland County
- Former Michigan Supreme Court Justice
- Former State Representative
- Born and Raised in Oakland County
- PRESENT CIRCUIT COURT JUDGE

Re-Elect Circuit Judge

CLARK J. ADAMS

A Jurist Qualified, Proven, Respected Because of His Performance

This Advertisement Paid For By Friends of Judge Clark J. Adams

(Political Advertisement) (Political Advertisement) (Political Advertisement) (Political Advertisement)

VOTERS
Don't Be Misled
ON
City Proposal No. 1
Vote No No No

RETAIN CIVIL SERVICE and

★ Protect your children from untrained police officers.
★ Keep your police department free of political control.
★ Avoid importing an unqualified outsider for chief of police.
★ Keep your police and fire departments under the same procedures.
★ Give local men appointments to your police department.
★ Avoid closed hearings—know what is going on.
★ Give your police officers the right of appeal.
★ Insure an equitable promotion system.
★ Insure better service and protection to you.

A "NO" VOTE IS A RIGHT VOTE ON CITY PROPOSAL No. 1

Signed: 95% of your Police Department

—ASK THEM—

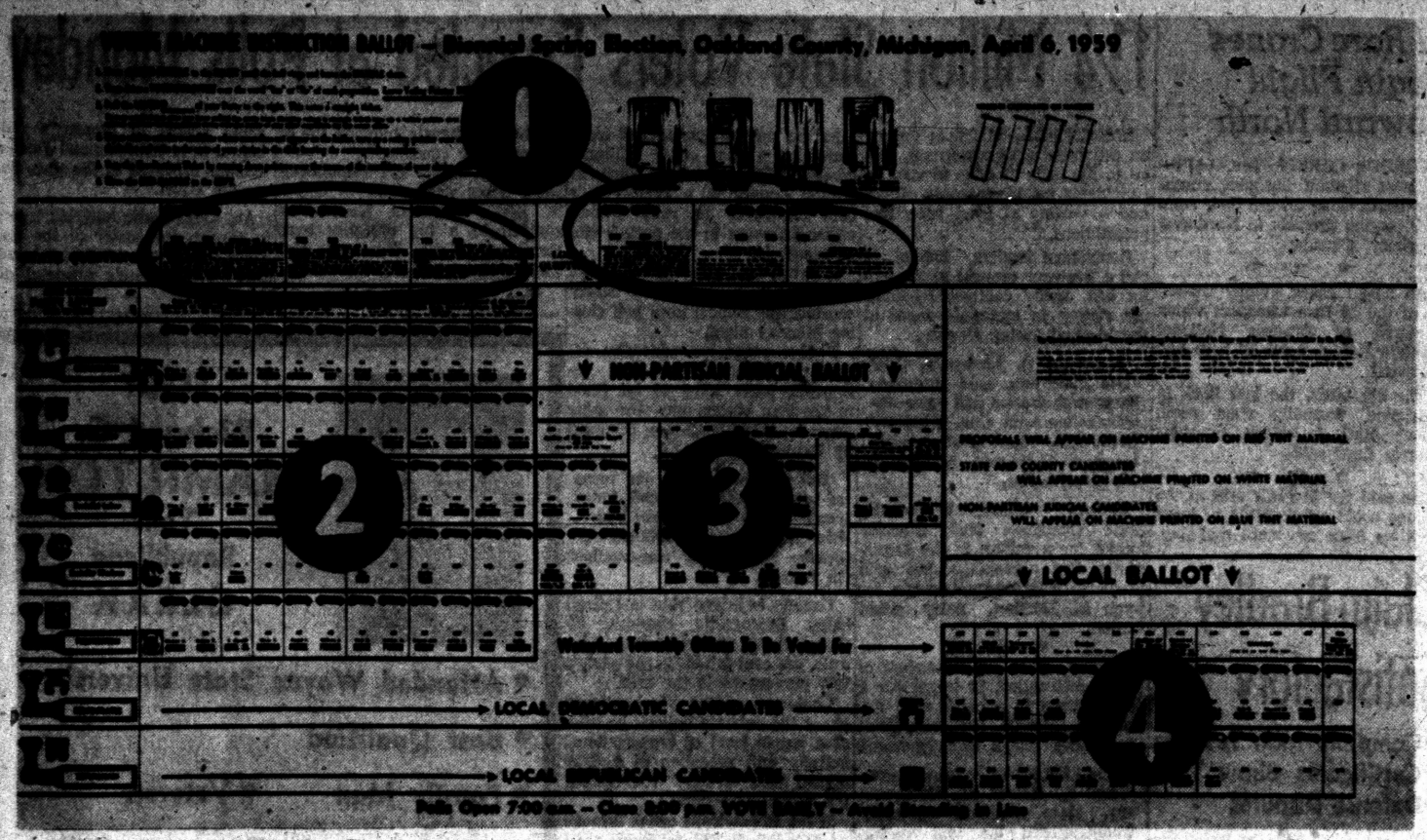

HERE'S SAMPLE BALLOT — To simplify voting in Monday's biennial spring election Monday, Oakland County election officials have suggested a four-step procedure as indicated on this marked sample ballot for Waterford Township. Step No. 1 will involve three state questions and any local proposals your township or city may be voting on; Step No. 2 will be on 12 statewide educational posts; Step No. 3 on two Supreme Court positions and five Oakland County Circuit Court judgeships; and Step No. 4 will involve the election of local officers. The last step will apply to all townships, but to only some cities voting local officers at this time.

Rioters in Argentina Rap Americanism

BUENOS AIRES, Argentina, (AP) — Anti-American slogans echoed through the streets during rioting against President Arturo Frondizi's government in the heart of the capital Friday night.

About 50 persons were injured and 150 arrests made when police fired shots to break up two demonstrations in defiance of a government ban. The demonstrators fired back. Cars were set afire and store windows broken.

Supporters of exiled dictator Juan D. Peron and Communists were blamed by semiofficial sources for the three-hour melee.

A mass meting in protest against government labor policies was organized by Peronista and Communist-led unions. One of the complaints was that the government had forcibly dismissed elected union leaders and replaced them with Frondizi supporters.

During the fighting police sources said some of the demonstrators shouted: "Argentines yes, Yankes no . . . down with imperialism."

Storm Toll to Top 200

TANANARIVE, Madagascar, (APS)—Authorities said today the final death total in recent storms that lashed this island republic probably will exceed 200 persons.

Hunger has threatened thousands of homeless families in the wake of floods that followed a month of furious storms.


Glenn H. Griffin

Sparks-Griffin
FUNERAL HOME
"Thoughtful Service"
46 Williams Street Phone FE 2-5841
24-Hour Ambulance Service

(Political Advertisement) (Political Advertisement)

ELECT MAURICE E. FINNEGAN
CIRCUIT JUDGE
(Non-Partisan)

- Judge since 1941 in Pontiac Municipal — "The Court with a Heart."
- Established First Probation Department in Oakland County Lower Court for "Teen-agers."
- His Court, **Only One** in Oakland County with "Personal Receivership" — Protecting Worker and Creditor.
- As Judge in 1958 handled over 10,000 cases without a Civil Appeal.
- His decisions have saved Citizens and Taxpayers Thousands of Dollars.
- A Judge **"Of and For the People." Experienced, Fair, Capable.**


MAURICE E. FINNEGAN

Advice to April 6 Voters:

Take Your Time, Follow Instructions

You need not be confused when you walk into a voting machine April 6.

There before you as you close the curtains will be row after row of names, questions, and different sets of instructions. However, don't back out. Face your duty as an American citizen and vote.

Remember two basic things and you won't have any trouble at all. These are: take your time and follow instructions.

Daniel T. Murphy Jr., Oakland County clerk-register, says the April 6 statewide ballots will appear more complicated and time consuming then usually because there are five parties with candidates for 12 state educational posts.

Also, Murphy points out, there is balloting for five Oakland County Circuit Court judgeships, voted on only every sixth year.

"In other words," he said, "there's more to vote on, that's all."

Because of this, Murphy suggests county voters divide their voting job into four parts, preferably in the order listed here:

1. Vote on three state questions and any local questions that might appear on the ballot. These will appear all in one row at the top of the machine in pink.

2. Vote on the 12 state educational positions. These will be on the left hand side of the ballot in white.

3. Vote the non-partisan part of the ballot appearing in blue in the very center. This will be for two State Supreme Court positions and seven local judge questions.

4. Vote for partisan township officers if you live in one of the county's 22 townships using machines, or for non-partisan city candidates if you live in one of 15 cities holding an election of officers at this time. These will appear in the lower right hand corner of the ballot in white.

★ ★ ★

Murphy warns all county voters to take enough time to be sure they vote the entire ballot.

"Don't be afraid to ask questions before you enter the machine," he added.

There will be model machines as well as sample ballots available for studying at all of the county's precincts using machines. Sample ballots may be obtained beforehand at local township and city clerk's offices.

★ ★ ★

Some mechanical steps in voting might possibly cause some confusion, the clerk warned.

The party levers at the far left of the machine are used primarily for voting straight tickets, but only for steps 2 and 4.

They do not operate the pointers in step No. 3 as this is non-partisan selection. Pointers in step No. 3 MUST be moved manually, as must pointers in step No. 1.

★ ★ ★

In step No. 3 Murphy stresses that voters should be careful to note that there are two lines of candidates for Supreme Court and Circuit Court nominees.

"Some of the candidates whose names will appear on the second row are afraid voters won't look past the first row," Murphy said.

★ ★ ★

There are separate party levers for steps 2 and 4. City voters will find no party levers for selection of city officers (step 4) as this selection is non-partisan.

"Party levers do nothing more than move down all the pointers in one row in one motion," instructs Murphy.

In other words, it votes a straight ticket. If you don't care to do this, you must pull the pointers down manually.

LEAVE POINTERS DOWN

Whatever you do, leave the pointers down exposing the "X" over your candidate's name. This indicates your choice. Pushing it back up will erase it.

★ ★ ★

For instance, should you desire to vote a straight Republican ticket with the exception of one GOP candidate, you first would pull the Republican party lever to the right. This pulls down 12 pointers in the GOP row of step No. 2.

Next you manually push back the pointer over the candidate you don't wish to vote for and then turn another pointer down over the candidate of your choice for that same office.

Another common error, he warns, is voters not voting for the number of candidates for the office in question. You won't be able to vote for more because a look-out device on the machine which prevents this.

You won't spoil your ballot, however, by not voting for the number you should.

Voters in Brandon and Groveland Townships, and the cities of South Lyon and Northville (the one precinct in Oakland County), still use paper ballots. The other 290 precincts use the automatic voting machines.

A voting machine will be available in the basement of the courthouse for pre-election demonstrations by Mrs. Mabel M. Child, county election clerk, Murphy said.

Housewife's Slayer Dies in Electric Chair

MOUNDSVILLE, W.Va. (AP) — Elmer David Bruner, 43, Huntington, died in the electric chair Friday night for the hammer slaying of a housewife almost two years ago.

Bruner was calm and composed as he walked his last few feet from a cell with Lt. Morris Eads, prison chaplain, who read from the Scriptures. He was pronounced dead eight minutes later.

Ruby H. Miller, 58, a contractor's wife who was prominent in church work, was found dead on a bed of her home May 27, 1957. Her head had been beaten and the state said she had been raped.

(Political Advertisement) (Political Advertisement)



Promote
VERNE C. HAMPTON
CIRCUIT JUDGE

30 years Pontiac Attorney with practice in State, Federal and Supreme Court.
22 years Circuit Court Commissioner.
Former President Oakland County Bar Ass'n.
Member State and American Bar Ass'n.

Mr. Hampton has heard thousands of cases. His Judicial temperament, experience and courtesy in office makes him an outstanding candidate.

(Political Advertisement) (Political Advertisement)

Vote for Goldie B. MAILAHN
Republican

Having been Pontiac Township Treasurer from 1953 to 1957, I am familiar with the office and would consider it a privilege to serve again in that capacity.
I would work for the community with honesty, intelligence and diligence.

FOR
TREASURER
Pontiac Township


GOLDIE B. MAILAHN

(Political Advertisement) (Political Advertisement)



VOTE FOR—ELECT
IRENE BATES
DEMOCRAT
Pontiac Township
Treasurer
Monday, April 6
- Capable
- Efficient
- Experienced

I have efficiently worked in the Pontiac Township Offices for the past two years on matters related to the office of Treasurer.

I can offer experience, ability and eagerness, and would consider it a privilege to work toward the betterment of Pontiac Township.

Committee of 12 Seeks a Wife for the Mayor

TAIPEI, Formosa (AP)—The town council at Taoyuan thinks Mayor Hsu Hsin-chih should get married.

It feels so strongly about this that it has named a 12-man committee to find a wife for him.

The five women members of the town council also volunteered to help find the right girl.

Political Advertisement Political Advertisement Political Advertisement

WATERFORD TOWNSHIP



RE-ELECT
ELMER R. JOHNSON
SUPERVISOR

Many people expect others to provide good government for them, the result is that the least qualified are often elected by citizens who do not bother to vote. It is impossible to have good government unless voters like you and those citizens that are chosen for public office are governed by moral principles. When people with a conscience choose candidates with a conscience, then politics will be clean and good government will prevail. Make it a matter of conscience.

Good Government Begins With YOU!
VOTE DEMOCRATIC APRIL 6th

(Political Advertisement) (Political Advertisement) (Political Advertisement) (Political Advertisement) (Political Advertisement)

Preferred IN THE PRIMARY

RETAIN THESE 3 CAPABLE CIRCUIT COURT JUDGES


JUDGE HOLLAND

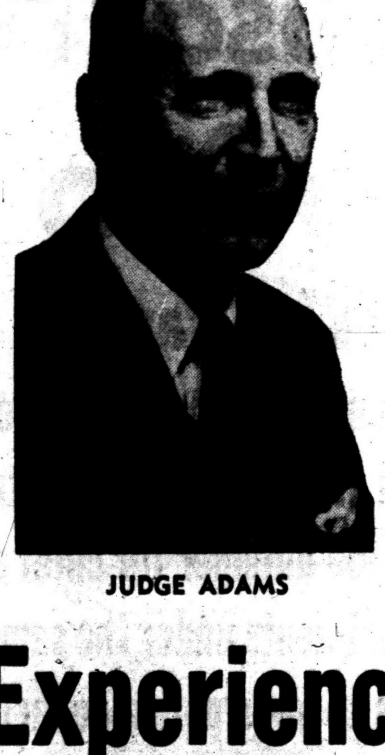
JUDGE ADAMS


JUDGE BEER

Vote for Experience • Proven Ability • and Hard Work!

Monday, April 6th Vote for
HOLLAND-ADAMS-BEER
NON-PARTISAN

Make It Easier to Spend

Consumer Credit Plans Hottest Banking Trend

By WARREN BENNETT
AP Business News Writer

NEW YORK (AP) — Bankers across the country are joining the big parade of organizations making it easier for you to live on credit.

Bankers are coming out from behind their austere marble counters to help individual consumers spend money as never before. They are doing it in two new ways — by offering revolving check-credit loans and charge account plans.

These consumer credit plans are the hottest trend in banking. The first of this year there were possibly a score of banks across the land using them. By the end of this year, authorities agree, there may be 5,000 or more.

The end trend may wind up eventually by making it old fashioned to pay cash for anything larger than a daily newspaper or a stick of gum. Everyone agrees the new bank plans make it far easier for you to spend. Making the money, however, is likely to remain an age-old problem.

★ ★ ★

Here's how the banks' new revolving credit plans work:

Charge Account — The customer is granted a credit card permitting him to buy anything from stores signed up with the plan. Whenever he makes a purchase, the customer signs a sales slip which is, in effect, a note to the bank.

At the end of the month, the customer gets a single bill from the bank covering all purchases. He has the choice of paying a lump sum without incurring any charge or of spreading his payments over a number of months. He is charged interest only on the unpaid balance (1 per cent a month by New York's Chase Manhattan Bank and 1½ per cent by Bank of America.)

★ ★ ★

Check-Credit — Here the customer applies for a "line of credit" at the bank based on his ability to make monthly repayments. Say he is granted $1,200 with monthly payments of $100. He gets a special book of checks he can use anywhere.

When he borrows, he is charged only for the amount of credit actually in use. The customary charge is 1 per cent a month on the unpaid balance. Some banks also have a service charge on the checks.

Both the charge account and check-credit plans are revolving —that means the credit is rebuilt as repayments are made.

Say the customer with a $1,200 credit spends half the first month. That leaves him with a credit of $600. If he repays all in one lump sum, he escapes a fee and the credit goes back to $1,200. If he repays $100, the credit rises to $700 and he pays interest on an unpaid balance of $500.

★ ★ ★

Banks are pushing their new credit plans with aggressive advertising aimed at the consumer pocketbook. One display showed a housewife saying, "I used to be embarrassed when I ran short of money. Now I just write a check." Another showed a woman drinking instant coffee and carried the slogan: "Instant money makes sense, too."

Since Chase Manhattan Bank started its charge account system last October, the programs have spread to California, Texas, Florida, Georgia and Hawaii.

Quicker Way Found to Give Rat Cancer

EXCELSIOR SPRINGS, Mo. (AP)—A lady rat is being recruited to help find new clues to human breast cancer.

The rat can be given in just 60 days a kind of breast cancer similar to the human variety. It can be speeded up or slowed down by hormones.

★ ★ ★

Doctors have had to learn most of what they know about breast cancer from the bedside, Dr. Charles Huggins of the University of Chicago told this week's American Cancer Society seminar.

Now they have a convenient laboratory animal, the Sprague-Dawley rat.

A quicker method has been developed to give the rat breast cancer in 30 or 60 days, whereas it used to take months to years.

A remarkable 40 per cent of the rat breast cancers can be influenced by hormones—a percentage which is about the same for human breast cancers.

★ ★ ★

Dr. Huggins said there are some 2,000 hormone compounds that might have an effect on breast cancer but have never been tried.

Considering the untested hormone compounds, we've only taken a little peek through the keyhole and seen a roomful of treasures, Dr. Huggins said.

Poetic Works of Students Not Worth 2 Cents

NEW HAVEN, Conn. (AP) — Poems will cost a penny apiece here Monday. If you buy one, you can be assured of having a limited edition.

★ ★ ★

Three Yale students are promoting the poetry sale this way:

Fellow students all over the have been sending their efforts to William Byler, Alan Shavzin and Lewis Lipsitz. The Yale trio has been duplicating each poem 200 times.

★ ★ ★

Come next week, the 200 copies of each poem will be exhibited, face down, in a local bookstore. Purchasers may plunk down a penny and take home a poem. They may not read before buying.

There's no profit motive, say the Yale students. They just want to help fellow poets become published—and read.

Greener Grass Gone

LOUISVILLE, Ky. (AP) — The grass was temptingly greener on the other side of Edwin Keller's backyard fence. Somebody dug up the newly planted sod and carted it off.

NATO Council Sends Dulles Special Greetings

JUPITER ISLAND, Fla. (AP)—Atlantic Council conferees in Washington have sent special greetings to Secretary of State John Foster Dulles, convalescing here from cancer.

Council Secretary-General Paul Henri Spaak telegraphed Dulles that "Our heartfelt thoughts go out to you and we send you our sincerest good wishes for a peaceful convalescence and full recovery to good health."



ENTERPRISE? — Boy salesman relaxes amid his collection of junk at the annual Paris ham and scrap iron fair.

Security for You

Can Draw on Wife's Fees

By RAY HENRY

From a North Carolina reader: "I'm 78 years young. I'm not eligible for Social Security because I didn't work long enough under the system. My wife is 68 and is drawing Social Security because of her work. Can I draw payments through her?"

A husband can draw payments due to his wife's Social Security record if:

1. He's 65 and his wife is collecting payments, and

2. He was receiving at least half of his support from her at the time she became eligible for payments, and

3. He files proof of her support within two years after she became entitled to payments, and (This may be extended for good cause.)

4. He isn't entitled to payments due to his own work which are equal to or more than what he could get from his wife's record, and

5. He's the natural father of the couple's child or children or they've been married for at least three years.

From W.F.S. of Newark, N.J.: "If, as a retired executive 65 years old, I receive $3,000 for a one-week consulting job, what effect will the earnings have on my Social Security? The $3,000 will be my only earnings for the year."

Under the Social Security law, you can receive a check for each month you had earnings (this means earnings from work) of less than $100—regardless of your total earnings for the year. Thus, even though you made a total of $3,000 for one week's work, you're eligible for 11 Social Security checks.

From Mrs. E. W. of Frederick, Md.: "My husband had a serious heart attack last May and applied for Social Security disability payments in November. We haven't heard anything since. How long does it take for the Social Security people to start the payments?"

For disability payments, the time varies a great deal. Normally, it takes about three months after you've submitted evidence of your disability for the payments to start.

Brando Shows Photographers What He Thinks

HOLLYWOOD (AP) — Marlon Brando made an infrequent public appearance—and an unfriendly gesture at photographers — in a Hollywood theater Friday night.

★ ★ ★

He turned up with an old girlfriend, Rita Moreno, at a charity performance of the Betty Comden and Adolph Green party, a series of sketches presented at the Huntington-Hartford.

Miss Moreno was reputed to be Brando's prime romantic interest before he married Anna Kashfi, the Indian-born girl who sued him for divorce last month.

★ ★ ★

When photographers tried to get pictures of the couple, Brando held a finger of his right hand in front of his face. He kept the finger there as photographers fired away.

(Political Advertisement) (Political Advertisement)

VOTE MONDAY—APRIL 6th



— Elect —
HAROLD F.
VAN HOUSEN
Republican
— for —
CONSTABLE
PONTIAC TOWNSHIP

● 18 Years Active Service in the Township
● 20 Years a Resident Taxpayer

"There Is No Substitute for Experience."
ELECTION MONDAY, APRIL 6

(Political Advertisement) (Political Advertisement) (Political Advertisement)



VOTE TWICE April 6, for
MILTON F. COONEY Circuit Judge

One Vacant 6 Months Short Term
and One FULL TERM

Save Tax Dollars . . .
AVOID YEAR-END CHANGE

PONTIAC ATTORNEY for 28 Years
Served 6 Years as a Judge
By a Group of Pontiac Businessmen

(Political Advertisement) (Political Advertisement) (Political Advertisement) (Political Advertisement) (Political Advertisement) (Political Advertisement)

as your Republican Candidates



LOREN ANDERSON
Supervisor



RICHARD HAMILTON
Clerk



FLORENCE ALLEN
Treasurer

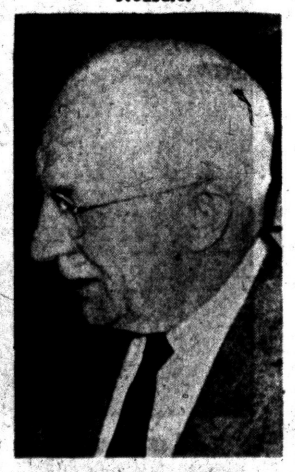

NEWTON S. DEMPSEY
Board of Review

We Believe:

. . . AN OPEN DOOR POLICY IS ESSENTIAL IN THE CONDUCT OF WATERFORD TOWNSHIP GOVERNMENT.

. . . IT IS IMPORTANT TO OPERATE FREELY . . . WITHOUT PARTY FAVORITISM AND OUTSIDE CONTROL.

. . . IT IS MISLEADING TO PROMISE MORE SERVICES THAN YOUR TAX DOLLARS WILL PROVIDE.

. . . GENERAL FUNDS SHOULD NOT BE USED WHERE SPECIAL ASSESSMENTS SHOULD APPLY.

. . . EQUITABLE TAX ASSESSMENTS SHOULD BE FOLLOWED WITH EQUAL TAX COLLECTION.

. . . OUR ELECTION WILL MEAN GOVERNMENT WITH EQUALITY AND FAIRNESS, AND IN THE BEST INTERESTS OF ALL THE PEOPLE . . . REGARDLESS OF PARTY.

. . . TRUTH MUST NOT BE TRADED FOR POLITICAL EXPEDIENCY OR COMPROMISE.

Vote April 6th—Vote April 6th!

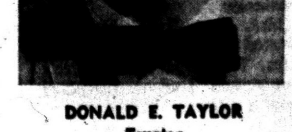

DR. M. G. PROSSER
Trustee



BYRON L. COLE
Trustee

DONALD E. TAYLOR
Trustee

LLOYD E. GIDLEY
Constable

Political Advertisement Political Advertisement

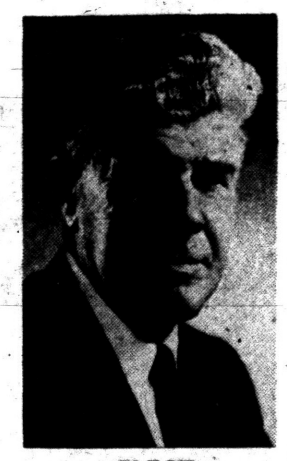

ELECT
MAURICE F. COLE
Justice of the Supreme Court

Maurice F. Cole, born in Decatur, Michigan and graduated from Paw Paw High School in 1909. Received his AB degree from Alma College in 1915, AM degree from University of Michigan in 1920. His LLB degree from Detroit College of Law in 1923. Was a school teacher for seven years and served as Principal of Lincoln High School in Ferndale for four years.

Served as 1st. Lieutenant during World War 1 with the Red Arrow (32nd Division) in the Field Artillery. Member of Veterans of Foreign Wars, the American Legion and Disabled American Veterans. Served as State Commander of Veterans of Foreign Wars in 1944-1945. Was member of the Board of Managers of Michigan Veterans Facility for six years.

Practiced law in Southern Oakland County since 1924, served as Assistant Prosecuting Attorney and attorney for several municipalities and school boards. Is Past President of the South Oakland Bar Association. Served as Circuit Court Commissioner for 20 years.

Lives in the City of Ferndale and is a member of the Ferndale Exchange Club and the Optimist Club and was President of the Michigan State Exchange Clubs in 1950.

Paid for by Friends



Pontiac Press Photo

Celebrating their 50th wedding anniversary Sunday are the Rev. and Mrs. LeRoy W. Shafer of North Shirley street. In honor of the occasion an open house will be held from 2 to 5 p. m. at the First Church of the Brethren. Serving the church for the past 17 years, the Shafers have four sons, Aubra, Harold, Paul and John; 16 grandchildren and three great-grandchildren.

Constance Sabat and Salvatore Monte Speak Vows in St. Michael Ceremony

St. Michael Church was the scene of the wedding this noon of Constance Sabat and Salvatore Monte. The Rev. Norman Thomas officiated at the ceremony before 400 guests.

Parents of the couple are Mr. and Mrs. John Sabat of Alco drive and Mr. and Mrs. Anthony Monte of Riverside.

IN LACE AND TULLE

The bride wore a gown of French rose point lace and pleated tulle. The modified Sabrina neckline was embroidered with iridescent sequins and seed pearls. The skirt, of two layers of lace edged in pleated tulle, formed a full chapel sweep train.

★ ★ ★

Her fingertip veil was held by a sprigged crown of flowers and petals. She carried a cascade bouquet of white split carnations with yellow sweetheart roses and ivy.

★ ★ ★

Antoinette Monte of Riverside was maid of honor, and attendants included Patricia Culhane of Rochester, N. Y., Korrene Frizzle of Drayton Plains and Roberta Buscaglia of Buffalo, N. Y.

All were dressed in aqua nylon organdy with full pleated skirts, and carried cascade bouquets of yellow split carnations, yellow sweetheart roses and ivy.

ASSIST BRIDEGROOM

Frank Tyska of Chicago was best man. Attendants were Anthony Megne, Benny Gagliardo of Benton Harbor and Rick Liebrizzi of Chicago. Ushers were Gordon Connell of Davisburg, Ned Gilardino and Jack Sabat.

A reception was held at Knights of Columbus Hall. Before leaving for a honeymoon to Pocono Mountains, Pa., the bride changed to a light blue polished cotton dress with dark blue accessories and a white sweetheart rose corsage.

★ ★ ★

The bride attended Michigan State University. The bridegroom attended Benton Harbor Community College and is a graduate of Michigan State University School of Business where he was affiliated with Delta Sigma Pi Fraternity.

★ ★ ★

Mrs. Sabat wore a rose Chantilly lace dress with matching accessories and a green orchid corsage. Mrs. Monte was dressed in a beige French lace dress and jacket with pink accessories and a pink orchid corsage.



Married this noon at St. Michael Church were Constance Sabat and Salvatore Monte. Parents of the couple are Mr. and Mrs. John Sabat and Mr. and Mrs. Anthony Monte.

MRS. SALVATORE MONTE

Central Methodist Church Club Meets

The General Womens Society of Christian Service of Central Methodist Church met at the church Thursday. Luncheon was served by the Leora Shank Circle with the Sarah English Circle acting as hostesses.

Mrs. Russell Curtis conducted the business meeting. Mrs. Vera Updepraff, Detroit conference student secretary was a guest.

Navy Mothers Club Busy With Activities

Pontiac Navy Mothers Club 355 met Thursday evening at the Naval Training Center. Com. A. B. Renick of the Naval Training Center gave a talk on the part the Navy will take in Memorial Day observations.

★ ★ ★

Mrs. Charles Bryson and Mrs. Jack Wright reported on the conclusion of the campaign to raise funds for the welfare work. The club wishes to thank the people of Pontiac and surrounding areas for their generous response.

★ ★ ★

Mrs. V. S. Gonzales, Mrs. Charles Bryson and Mrs. Loren Palen are making plans for the annual rummage sale to be held in May. Mrs. Wright reported on plans for the card party tonight at Pontiac Federal Savings and Loan.

Mrs. Mark W. Kinney, commander of the club, was elected as delegate to the state convention to be held in Muskegon on June 10-11. Mrs. Wright was named alternate.

★ ★ ★

Mrs. William Christie was appointed chairman of the nominating Committee. She will be assisted by Mrs. Wright, Mrs. Palen, Mrs. Francis Buyrne and Mrs. Reginald Kalbfleisch.

Mother-Children Brunch Slated by Psi Chapter

Final plans for a Mother-Children Brunch, to be held May 3 at Devon Gables, were made at the Thursday meeting of Psi Chapter of Sigma Beta Sorority, held at the home of Mrs. Wallace Williams of Voorheis road.

A rummage sale will be held May 23.

The chapter was invited to be guests at a pledge service of the newly formed Beta Omicron Chapter April 16 in Milford.

Mrs. Morgan Siple, province lieutenant governor, gave the chapter its annual inspection quiz. Mrs. Charles Fournier also took part.

Mrs. Siple was honored at the social held after the meeting.

Dear Abby . . .

Rare Type of 'Store Dummy' Short on Customer-Appeal

By ABIGAIL VAN BUREN

"DEAR ABBY: I was in a big store shopping for an Easter party. I was picking up bunnies and chicks and little things for table decorations. I couldn't hold everything in my hands so I asked the floor manager if he would give me a sack, while I shopped some more. He said, 'No,' and I said, 'Why not?' He said, 'Because you could walk out the door without paying for them.' I said, 'If that was my intention I would have brought my own sack.'



ABBY

"He just turned his back on me. I am still plenty burned up about this and if I had more time I'd have dumped everything on the counter and shopped elsewhere. Don't you think a good store should provide baskets for their shoppers?"

STILL MAD

DEAR STILL: Indeed I do. And the store where you shopped also could have provided a more tactful floor manager.

★ ★ ★

"DEAR ABBY: A lady wrote to your column and complained that her husband "lost" four hankies in one week. Well, I have her beat. My husband lost two pairs of underwear in three days! He comes home drunk and can't remember anything. When I accuse him of running around he says I'm crazy. How should I handle this?"

HAD IT

DEAR HAD: Go with him and see that he doesn't lose his shirt.

★ ★ ★

"DEAR ABBY: I went to my doctor for a checkup and he said I should lose 10 pounds and he put me on a diet. My husband does not think I am overweight and said if I lost 10 pounds I would be a bag of bones and he would have to shake the sheets to find me. Should I obey my doctor or my husband?"

AUDREY

DEAR AUDREY: On matters of your health, listen to your doctor. Your husband is still dreaming about the Gibson girl.

★ ★ ★

"DEAR ABBY: My husband and I were asked to be godparents for a baby who was born to some so-so friends of ours. I don't mean to be snobbish, but we can't imagine why they asked us because we rarely see them and surely they must have closer friends than we are. My husband says to tell them we would rather not be godparents and I say we should go through with it and get it over with. Have you any suggestions? By the way, what are the obligations and duties of godparents, anyway?"

JUST FRIENDS

DEAR JUST: Call their clergyman and find out exactly what the "duties and obligations" of godparents are in their church. If you do not want the responsibility, by all means decline in a few very diplomatic words.

★ ★ ★

Are you getting along with your parents? Get ABBY's booklet, "What Every Teenager Wants to Know." Send 25 cents and a large, self-addressed, stamped envelope to ABBY, care of this newspaper.

Frederick-Spencer Vows Repeated in Birmingham

Married this morning at Holy Name Church, Birmingham, were Patricia Dale Spencer and Gregory Henry Frederick Jr. The Rev. William Davidson officiated at the 11 o'clock ceremony.

Parents of the couple are Mr. and Mrs. John Thomson Spencer Jr. of Birmingham and Mr. and Mrs. Gregory Henry Frederick of Birmingham.

★ ★ ★

The bride wore a taffeta gown with a bell skirt and chapel train. Alencon lace embroidered with pearls and crystal beads accented the scoop neckline. Her fingertip veil of French silk illusion was held by a headpiece of Alencon lace, and she carried a bouquet of white orchids and stephanotis on a white prayer book.

SISTER TAKES PART

Elizabeth Ann Frederick, the bridegroom's sister was maid of honor. Bridesmaids were Mrs. Stevenson L. Edwards of Grosse Pointe, Mrs. William P. Kelley of Royal Oak, Sue Ann Bearss and Mrs. John Daniel Birney both of Birmingham.

They were dressed in white silk organza dresses. The maid of honor's dress was accented with Chantilly lace and pink satin, and the bridesmaids' gowns with blue bands of lace.

The maid of honor carried a bouquet of pink sweetheart roses surrounded with white carnations and a headband of matching satin trimmed with pearls held her circular veil.

★ ★ ★

The bridesmaids' bouquets were of blue delphiniums and white carnations, and their headpieces were like the maid of honor's in blue.

ATTENDS BRIDEGROOM

John Carroll Frederick was his brother's best man. Ushers were John William Spencer, a brother of the bride; William Pfaffenberger of Detroit, William Peter Kelley of Royal Oak, and Robert Morrow, Clayton Chaminade and Robert Mitchell all of Birmingham.

A reception was held at Forest Lake Country Club. Before leaving for a honeymoon in Ft. Lauderdale, Fla., the bride changed to a navy silk dress and jacket with a navy straw hat and light navy accessories.

The couple will live in Birmingham.

★ ★ ★

Mrs. Spencer wore a caramel colored gown of Alencon lace with a matching jacket and silk flower petal hat for her daughter's wedding. Mrs. Frederick selected a honey colored Italian silk sheath dress with matching jacket and a small green velvet hat. Both had cymbidium orchids pinned to their purses.

Mrs. Heft Heads New Art Club

'Tints and Tones' Unit Plans Show in Royal Oak

Officers and charter members of the newly organized Tints and Tones Art Club are Mrs. Earle C. Heft, Birmingham, president; Mrs. Sam Deyo, Pontiac, vice president, art director and advisor; Mrs. James Robertson, Royal Oak, secretary; Mrs. Ronald Brabow, Royal Oak, treasurer; Mrs. Thomas Sellers, Madison Heights, publicity chairman; Mrs. Joseph Teschel of Clawson and Mrs. Jack Flechsig of Royal Oak, members-at-large.

Other charter members are Mrs. Frank Allison, Huntington Woods, Mrs. Ollie Bell, Mrs. William McNaughton, Mrs. Anthony Underberg, all of Royal Oak; Mrs. Clifford Clark, Fraser; and Mrs. Thomas Martin of Troy.

★ ★ ★

The club was formed to give suburban artists an opportunity to hold regular meetings and to stimulate abilities through group discussion, demonstrations and local exhibits.

Margaret Brown, retired Royal Oak teacher and water color artist, will speak at the April 5 meeting, to be held at the home of Mrs. Ollie Bell of Royal Oak.

★ ★ ★

The club will hold its first public exhibit from 9 a.m. to 6 p.m. April 11 in the auditorium of Royal Oak Public Library. Mrs. Roger W. Palmer is director of the show, to be sponsored by the Royal Oak library.

Slim Down Now for Summer

Start now to prepare your figure for the new bathing suits, says a famed beauty authority, and you won't have to hide beneath the shade of a beach coat.

Two-piece bathing suits are brand new again, and only diet combined with exercise will dwarf that midriff so the newly exposed expanse of flesh between the bra and the top of the shorts is smooth, young and firm.

Check with your doctor to determine the amount of exercise you should take and the foods you should eat. Haphazard diets and strenuous exercise may eliminate excess weight, but may add age to your face. By beginning now, you have several long weeks to streamline your figure correctly so that you will be proud to enjoy the sunny days ahead.

Meet Newest Hat Size: '22-B'

A new hat size has been introduced for women with 22-plus heads. The size is labeled "22-B," and is designed for youthful styles found in smaller sizes.

Women complained that they had to go hatless because large hats were "old" looking.

Scarf Matches Hat

Those furry fabric berets come with matching scarves. They're done in dramatic color combinations, too, like mauve-and-green.

Brilliant Colors, Open Look Are Latest in Shoes

NEW YORK—The new look of shoe fashions is readily defined in two ways: brilliant color and open shoe.

This open look is achieved in many ways. It's done through perforations and cutouts, side cutouts, the open back coupled with the closed front, and through high and handsome T-straps.

Color is no longer restricted to late day or evening wear. It can start out in the morning and go right through the day. The new shoe colors for spring are grouped roughly into five classes: the hot pinks, brilliant reds, bright blues, salad to avocado greens and the corals to orange.

But there are also welcome and lovely touches of mauve pink and lilac, deep purple and a whole group of pale beiges.

Smooth and shiny leathers are often combined with textured or brushed leathers to produce interesting contrasts. Sometimes this idea is extended to the blending of two colors as well as two leathers in the same shoe.

The shape of the shoe for spring continues to be sleek with a tapered toe.

Married this afternoon at First Presbyterian Church in Birmingham were Margaret Jayne Davis and Thomas James Pivirotto. Parents of the couple are Mr. and Mrs. F. Gordon Davis of Birmingham and Mr. and Mrs. James J. Pivirotto of Clifton, N. J.



MRS. THOMAS J. PIVIROTTO

Margaret Jayne Davis, Thomas J. Pivirotto Wed

Margaret Jayne Davis and Thomas James Pivirotto were married this afternoon at First Presbyterian Church, Birmingham. Dr. W. Glen Harris officiated.

Parents of the couple are Mr. and Mrs. F. Gordon Davis of Birmingham and Mr. and Mrs. James J. Pivirotto of Clifton, N. J.

IN TAFFETA GOWN

The bride wore a silk taffeta gown with an open-collared neckline and elbow-length sleeves. The paneled front of the skirt and the court train were appliqued with Alencon lace. Her veil of silk illusion was held by a matching low crown.

★ ★ ★

Marilyn Grace Davis was maid of honor and bridesmaids were Mrs. David Howell, Mrs. Harley Sheffield, Betty Anne Hill and Shirley Brown. Flower girl was Andrea Lynn Brown, who wore a white organdy dress with a pale green slip.

★ ★ ★

The attendants wore dresses of sheer white nylon over pale green taffeta. The Empire waistlines were accented with white cotton lace. Their headpieces were crowns of green velvet leaves, and they carried bouquets of sweetheart roses and ivy.

ASSIST BRIDEGROOM

James J. Pivirotto Jr. was best man. Ushers were Charles Bond, Kenneth Chilman, Lyle R. Brown Jr. and David Howell.

★ ★ ★

A reception was held in the church social hall. Before leaving for a honeymoon in Sun Valley, Idaho, the bride changed to a navy blue suit and a flowered hat. The couple will live in Anaheim, Calif.

Benjamin Franklin Plans Panel Meeting

The Benjamin Franklin PTA will feature a symposium at the meeting next Thursday at 7:30 p.m. at the school.

Four speakers will discuss "The Relationship of Home, Church, School and Community." They are Mrs. Vida L. Walker, Andrew McCaskill, the Rev. A. G. Johnson and Thomas Massey.

The public is invited.

Pontiac Educator Wins Prize

Mrs. Janet Gauthier of Spokane drive is one of the four Pontiac-Detroit area elementary and high school teachers who have been named winners of regional awards in the 1958-59 "Bold Journey" award program.

The awards were presented in Washington at a luncheon. Sen. J. William Fulbright (D-Ark) was the keynote speaker.

Mrs. Grace Lacy accepted the awards on behalf of the four Detroit area winners.

They will have their choice of these trips: a pack trip in the West, a bus tour of New England, including a 7-day schooner cruise off the Maine coast; two weeks on a Colorado ranch; a two-week tour of historical New England.

Mrs. Gauthier director of 26 elementary school libraries here, was chosen from among 2,500 finalists by a committee of leading educators.



All summer fashion roads will lead you to but one conclusion — this Mr. Mort is a must! Lusciously full sleeves cling just below the elbow. You can choose this dotted swiss in a pink and blue or a gold and red print — both on white backgrounds. Available locally.

Confucius Say: 'Test Truth of Proverb'

Did you do a back flip into the air on March 21? If not, you're going to catch a cold, say those proverbial old wives who also contend that:

"Baldness is a sign of intelligence"—a sort of "grass never grows on a busy street" belief. The IQ may be there, but isn't it smarter to keep your hair? Preventing or postponing baldness takes proper diet (lots of minerals, protein and vitamins), regular shampoos and massages with a pure hair tonic.

★ ★ ★

UPSIDE DOWN?

2. "A handstand cures an upset stomach"—this is an ancient idea stemming from the belief that your insides somersaulted and made you sick. To right them: turn upside down. Recommended today for acrobats and aerialists whose stomachs won't churn if they try this trick.

3. "Wearing a clove of garlic wards off a cold"—works like magic in keeping nosy neighbors away. But for colds: keep your resistance up with regular hours and proper diet. Once the sniffles start, drink lots of liquids, get plenty of rest and take care so the infection passes without getting worse.

4. "Buttering a burn will heal it"—butter's for bread; on burns it can lead to infection. Treat burns with petroleum jelly and call a doctor at once for severe burns.

ROSE IS A ROSE

5. "Rose leaves, tossed in a salad, insure good health"—an ancient Roman idea. Eat a gardenia daily for a petal smooth skin—"Hollywood" recommendation in the twenties. Well, a rose, is a rose, is a rose. And though it won't cure an ill, it may "doctor up" a romance if wired by the dozen to a lovely miss. For gardenia petal skin: diet, cleanliness and rest are aids.

6. "A potato in your pocket wards off arthritis"—anyway, if it grows you've got a conversation piece.

Want to cure warts? Bury a toad by the light of a full moon. There's no guarantee that the warts will go, but surely you know that the moon inspires madness.

Try Out Several

Greet Spring With Dab of Perfume

By JOSEPHINE LOWMAN

With spring blossoming, or just about to blossom into color and charm all about us, our thoughts just naturally turn to flowers and fragrance. This seems to be the time for them in a special way.

Spring brings with it a feeling of awakening beauty. It is a romantic season and we feel the urge to become our loveliest, to blossom forth ourselves with a new costume or hat and with a new outlook.

Fragrance is an essential part of spring. If you have not used perfume as a habit, why not begin now? Many women plan to purchase perfume but procrastinate because of lack of time or money, or because there are so many different scents that they are bewildered as to their choice.

Your age, the time of year, your type, and the occasion, should all play a part in your selection. For instance, heavy, exotic perfumes are not appropriate for the teenager. Hers should be a light, spicy or flowery type.

The mature women, when wearing tailored clothes, should use much the same kind and save the muskier, heavier fragrances for special occasions or for evening. Also, these latter do not seem to go with hot weather but with the cold, more formal seasons.

Although all of the above suggestions should be taken into consideration, the most important thing is to find one which suits you; one you like and one which seems right for you. The sultry brunette may be much happier with one of the lighter ones.

For the average woman who cannot afford a perfume wardrobe, perhaps the middle of the road is best. Choose one which is not extreme either way.

When you buy perfume do not try too many at one time. This is most confusing. Soon you cannot detect the fragrance of any of them. It is better to take several days, trying only two or three at one time. Also never depend on how the perfume smells when in the bottle. Put a dab on your wrist and let it dry and then sniff it.

You usually pay for what you get and it is wise to buy a scent manufactured by a well-known concern. However, you do not have to pay top prices since there are many good products of medium price.

So, here's to spring and you!

Just Be Nice to Parents on the Trip

By EMILY POST

"Dear Mrs. Post: A man I know is graduating from Officers' Candidate School soon and I have been invited to the exercises. I am making the trip with his parents who are driving down. I would like to know if I am obligated to them in any way, and if so, how? Do I offer to pay for anything en routs or in the hotel?"

Answer: If they asked you to go with them you do not pay for anything. Nothing is expected of you further than making yourself as agreeable as possible and thanking them warmly when the trip is over.

"Dear Mrs. Post: Recently my boy friend gave me his fraternity pin to wear. One night after returning home from a date I discovered that the pin was gone. I had it pinned on my dress but it became loose in some way.

"I looked all over for it but was unable to find it. I would like to know if I should replace this pin. The approximate cost is about twenty-five dollars. Please let me hear from you as I am quite upset over the whole thing."

Answer: Yes you should replace it if you possibly can.

"Dear Mrs. Post: Does etiquette require a gentleman to step aside in an elevator in order to permit a woman (not with him) to leave first?"

Answer: If there is plenty of space, a gentleman does let a lady go ahead of him. But if he is standing directly in front of the door and the elevator is crowded, he is certainly not expected to become an immovable obstacle blocking the way of those who want to go past, and in this case it is best that he clear the way, by leaving as quickly as possible.

"Dear Mrs. Post: When I am at home alone and the insurance agent or the milkman comes to collect his bill, is it rude to close the door leaving him stand outside while I get the money to pay him, or does courtesy exact that I ask him to step inside?"

Answer: If you know the man by sight and are certain he is who he purports to be, you should let him wait inside, but unless you are certain, do not let him in.

Clothes Shopping Is Fun Again This Year

By RUTH MILLETT

It's a pleasure for a woman to go shopping this spring.

The sacks, the trapeze dresses, the harem skirts and all the other weird looking fashions that stared at us last year are gone. So are the "amusing" hats that never did amuse anyone but their wacky creators.

In the place of all the scarecrow outfits, with bows tacked on in odd places and skirts too short to sit down in comfortably, there are actually clothes designed to make women look pretty.

The lines are soft and graceful, the colors are meant to be flattering, rather than startling. The hats are almost irresistible to any woman who loves pretty hats and whose eyes each spring are drawn to store windows.

You can even take a man shopping with you this spring without fear of hearing any comments like, "How can you be sure it isn't a maternity dress. It looks like one."

Styles this spring not only appeal to women, but they are the kind that make men say, "Now, that's the way a dress ought to look."

So you needn't dread shopping this year. After the pavement pounding we women did last year trying to find a few clothes in which we didn't feel ridiculous, shopping is going to be a breeze.

The designers have been kind to us this year. They've been good enough to remember that we're women and that we love clothes that simply underline that basic fact.

Handkerchiefs Add Fine Touch —if Immaculate

The old-fashioned notion that a lady uses nothing but white linen handkerchiefs is, of course, silly. A good many ladies these days are using pastel cleansing tissues. They have discovered that this is an excellent way to prevent cold germs from spreading.

But there's no doubt that linen handkerchiefs are nice to own and add a certain touch to a costume in the same sense as solid gold jewelry, fine suede gloves or a luxurious pure silk scarf. They do this, however, ONLY if they are immaculate. Nothing brands a woman as slovenly faster than a crumpled, used, grubby handkerchief.

The handkerchief you take from your handbag should be crisp, clean and dainty. If you can't manage this, the pastel cleansing tissues are a wise substitute.

Ordinary windows of glass screen out most of the sun's ultraviolet rays.

Garden Club Studies Flower Arrangements

Oriental arrangements using dried, tropical and common flowers were done for the Waterford Branch of Woman's National Farm and Garden Association when they met at the home of Mrs. Eugene Cleland at Waterford.

Jack Pribble, son of one of the club members, presented a program on flower arranging.

The club agreed to assist the Michigan Society of Architects in their restoration of the Biddle House at Mackinac Island. The garden clubs of Michigan have been asked to help re-establish the herb garden at the Biddle House, which is the oldest one in the Northwest Territory.

★ ★ ★

Hostesses for the afternoon were Mrs. James Green, Mrs. Paul Herbst and Mrs. Fred Stout.

Spadea's american designer pattern



David Goodstein

David Goodstein, the Good King of casual sportswear, comes up again with a winner entry for women who love a throughbred look in clothes. Designed with the lines that all America love best, it is simple enough for a novice to run up in no time at all.

★ ★ ★

Its detail is typically Goodstein and in good taste: contrast of texture or color is used for the curved neckline yoke and placket opening, bows and sleeve ends. Pocket welts and belt should be in same fabric as dress, but back buckle could be repeated in the trim color.

Choose cotton, line, pique, shantung, rayon or even very sheer wool. From this size chart select the one size best for you.

Sizes	Bust	Waist	Hips Inches	Length From Nape of Neck to Waist
10	34	24	35	16½
12	35	25	36	16¾
14	36½	26½	37½	17
16	38	28	39	17¼
18	40	30	41	17½
20	42	32	43	17¾

Size 12 requires 2⅞ yards of 36 inch material for dress and ½ yard of 36 inch material for contrast.

★ ★ ★

To order Pattern No. 1372, state size, send $1.00. For DAVID GOODSTEIN label, send 25c. For new 96 page Pattern Book No. 16, send $1.00.

Address SPADEA, Box 535, G.P.O., Dept. P-6, New York 1, N. Y. If paid by check, bank requires 4c handling charge.

(Next week look for an American Designer Pattern by MARTINI DIMINUTIVES).

Did You Know—?

The four suits on the familar pack of playing cards represent the four orders of society of the middle ages: spades, an adoption of the scepter, represented the nobility; hearts, a modification of a chalice, the clergy; diamonds, the merchant class; and clubs, an adaption of a stave or an acorn, represented the peasantry.

To change a plain black dress into a beauty, try one of those crushed satin cummerbunds in ruby, royal or emerald green.

Andre's
Mondays, Tuesdays, Wednesdays



SPECIAL
Along With Our Regular Shampoo and Set
HAIRCUT
$1.00 In the Budget Department

Creme Oil Shampoo and Finger Wave $1.75

Super Permanent
$4.98 Includes Shampoo, Haircut

No Appointment Needed
OPEN MON. and FRI. till 9 P. M.
Andre'
FE 5-9257



A Very Special PORTRAIT
Please relatives and good friends with a life-like portrait of yourself in a natural pose. It will be truly "very special" to them.
Pontiac Photographers Association
C. R. HASKILL STUDIO 1 Mt. Clemens St. FE 4-0553
DIMITRI LaZAROFF 233 Oliver St. FE 4-3466
ROBINSON'S STUDIO 20 E. Huron St. FE 4-3609
SUTHERLAND STUDIO 12 E. Pike St. FE 2-2711
WOOLIEVER STUDIO 426 N. Paddock St. FE 4-3001

Picture THIS Z-BRICK WALL IN YOUR HOME
you can do it yourself . . . for just $81.60



Z-BRICK (NON-CERAMIC)
No Mortar • No Foundation
This wall treatment completely modernized a conventional fireplace area. You can do-it-yourself — and at moderate cost — without mortar — just using special Z-Brick adhesive. Ideal for walls, planters, entrance ways, other interior accents. Three decorator colors . . . Desert Red, Lake Green, Sunset Gold.
SEE OUR Z-BRICK DISPLAY TODAY
SHERWIN-WILLIAMS
71 W. HURON FE 4-2571
DRAYTON PLAINS SHOPPING CENTER OR 3-1204
FREE DOWNTOWN PARK-SHOP
OR AT YOUR NEARBY SHERWIN-WILLIAMS DEALER
Open a Charge Account We Deliver



Mon.-Tues.-Wed.
Come in on our less busy days—we can give you our salon permanent at a worthwhile saving.
3 Day Permanent Wave Sale!
At Only $5.45
Genuine SALON PERMANENT with haircut
Terrific value, timed right for Spring
NEISNER'S
Beauty Salon
42 N. Saginaw St.
Phone FEderal 8-1343
Appointment Not Always Necessary 2nd Floor

Spring House Cleaning Time



Fine Linens and Draperies Expertly Cleaned. We have every modern facility to handle not only flatwork, but your most fragile table linens.
Be Sure to Get Your Holden Stamps With Each Purchase
5 SHIRTS Expertly Laundered $1.13 Cash and Carry
Gresham CLEANERS AND SHIRT LAUNDRY
605 Oakland Ave. FE 4-2579
BRANCH—5—OAKHILL
Open Monday thru Saturday—7 A. M. to 6 P. M.

Quick CARPET SERVICE
Let Us Clean Your Carpets
Now is the time you'll be doing the spring housecleaning . . . and one of the hardest tasks are your carpets . . . so, just call New Way for efficient, prompt rug cleaning service.
Our Work Is Done Expertly and Reasonably
NEW WAY
RUG and CARPET CLEANERS
42 Wisner FE 2-7132

COMING SOON
Watch for KAREN'S
Mammoth Carpet Sale

Rainbow Lake
Waterford's Newest Residential Area
Adjoining Westridge of Waterford

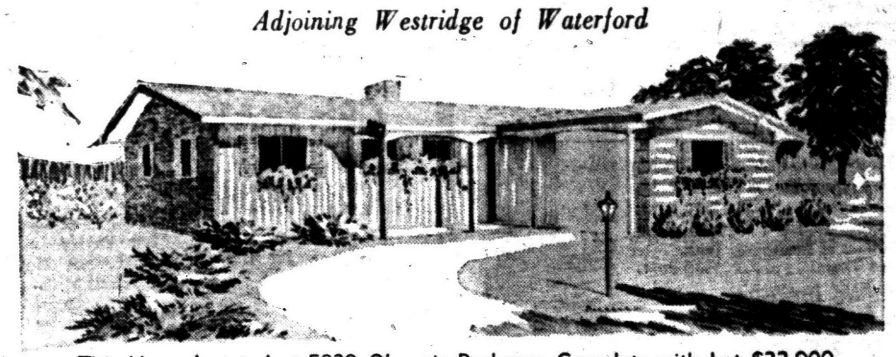

This Home Located at 5829 Olympic Parkway, Complete with Lot $22,900
Well Planned and Well Restricted Community of Beautiful Ranch Homes in the Moderate Price Range!
3 and 4 Bedroom Brick Homes
Only 2 Blocks to Both Public and Parochial Schools

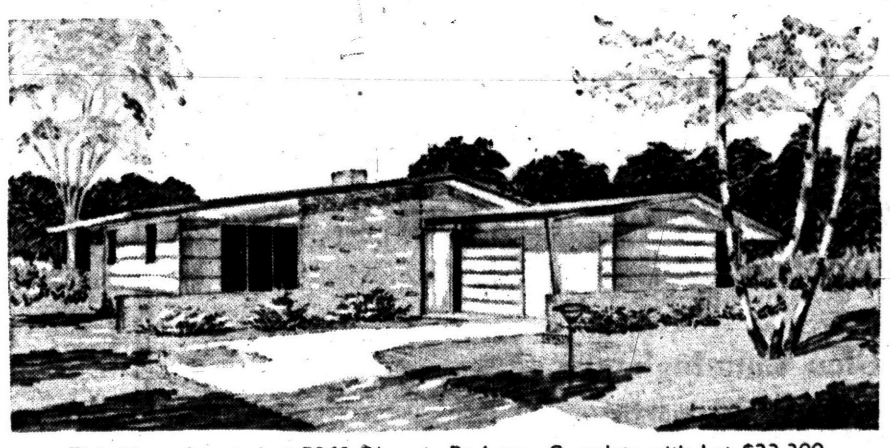

This Home Located at 5860 Olympic Parkway, Complete with Lot $23,300
Beautifully Designed Homes
Large Lots 1½ Baths
Paved Boulevard
Lake Lots Available
Basements Fireplaces
Attached Garages
Center Entrance Halls
Models Open Sunday 1 - 6 P. M.
East off Airport Road, north of Williams Lake Road, on Olympic Parkway.
F. W. HELTMAN, BUILDER
OR 3-9411
HELTMAN and PAULY
Exclusive Developers of Rainbow Lake

There Are No 'Problem Boys,' Only Those With Troubles



Friendly General Baptist Church
Y. M. C. A., 131 Mt. Clemens Street
Rev. B. Garnet, Pastor — FE 4-2407
Services in Green Room — 2nd Floor
Easter Sunrise Service ..... 6:00 A.M.
Sunday School ..... 10:00 A.M.
Morning Worship ..... 11:00 A.M.
Bible Study ..... 6:00 P.M.
Evening Service ..... 7:00 P.M.

OAKLAND PARK METHODIST CHURCH
REV. J. W. DEEG, Pastor—MONTCALM and GLENWOOD
10:00 A.M. Service—Rev. P. Glen Trembath, Guest Speaker
Sunday School 11:45 A.M. — Youth Fellowship 6:30 P.M.

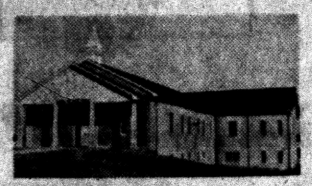

Columbia Avenue
BAPTIST CHURCH
64 West Columbia Ave.
FE 5-9960

Sunday School ..... 9:45 A.M.
Morning Worship ..... 11 A.M.
B. T. U. ..... 6:30 P.M.
Evening Worship ..... 7:30 P.M.
Wednesday Prayer Meeting ..... 7:30 P.M.
Rev. M. F. Boyd Jr., Pastor
Cooperating with Southern Baptist Convention
— 9,000,000 Members —

CHURCH of SPIRITUAL FELLOWSHIP
Malta Hall—82 Perkins St. (Off Auburn)
Evening Service 7:30 p.m.
John Meade of Detroit, Speaker
Thurs. Open Forum 7:30 p.m.



CHRISTIAN TEMPLE
505 Auburn Ave.
DR. LOLA P. MARION—Pastor
REV. J. LUTHER SHEFFIELD—Assistant
SUNDAY GREAT EASTER DAY
Sunrise Service 7:00 A.M. Choir Singing Cantata
Morning Service 9:45 A.M. "The Redeemer Liveth"
Evening Service 7:45 P.M.
AN EASTER WELCOME TO ALL

Central Methodist
REV. MILTON H. BANK, D.D., Minister
REV. DANIEL J. WALLACE, B.D., Assoc. Minister
REV. JOHN H. HALL, D.D., Assoc. Minister
MORNING SERVICES, 8:30 and 10:45 A.M.
"THE CHRISTIAN'S RESPONSIBILITY AMID CONFUSED THINKING"
Rev. Ross I. McLennan, preaching
(BROADCAST Over WPON, 11:00 A.M.)

A Sincere Welcome Awaits You . . .
At the Bethany Baptist Church
West Huron and Mark
TWO MORNING WORSHIP SERVICES
8:45 A.M. and 11 A.M.
Sermon by the Pastor: "THE BALANCE SHEET"
Reception of New Members and The Lord's Supper
9:45 A.M.—Church School
7 P.M.—4 B.Y.F. Groups
JOSEPH IRVINE CHAPMAN, D.D., Pastor
PERCY M. WALLEY, JR., Minister of Education
An American Baptist Convention Church

Crescent Hills Baptist
MONTEITH SCHOOL
Crescent Lake Road Near Hatchery Road
10 A.M. Worship—11 A.M. Sunday School—Benjamin A. Bohn, Pastor

Apostolic Church of Christ
458 CENTRAL
Young People Saturday ..... 7:30 P.M.
Sunday School and Worship ..... 10:00 A.M.
Sunday Evening Service ..... 7:30 P.M.
Evangelistic Meeting Sunday .... 7:30 P.M.
Rev. Cecil Miller of Dyersburg, Tenn.
Services Tues. and Thurs. ..... 7:30 P.M.
—Public Invited—
Church Phone FE 5-8361
UL 2-5142
Bishop L. A. Parent

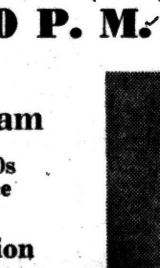

Bishop L. A. Parent, Pastor

CENTRAL CHRISTIAN CHURCH
G. W. Gibson, Minister
FE 4-0239 347 N. Saginaw
Bible School ..... 9:45 A.M.
Morning Worship ... 11:00 A.M.
Youth Service ..... 6:00 P.M.
Evening Service .... 7:00 P.M.
Prayer Meeting and Bible Study Wednesday 7:30 P.M.

Emmanuel BAPTIST CHURCH
645 S. Telegraph Road
Especially Invites You to
Three Great Services
10:00 A.M. 11:00 A.M.
7:30 P.M.

Dr. Glen Cunningham
Famous track star of the 1930s speaking at Evening Service

Music under the direction of Jimmie Meena

SUNDAY SCHOOL ATTENDANCE LAST WEEK, 2014

RADIO REVIVAL WPON
10:15 A.M. EACH SUNDAY

Modern Supervised Nursery
Ample Parking



DR. TOM MALONE, Pastor

Film on Alcohol at Orchard Lake

Set Spring Conference of United Presbyterian Men in Detroit Saturday

The Senior High Fellowship of Orchard Lake Community Church, Presbyterian will see a film on alcohol education at 6 p.m. Sunday.

The film was produced by young people of Birmingham High School under the direction of Don Grathe, a member of the Orchard Lake congregation.

★ ★ ★

The Rev. James Jones, pastor of St. John's Neighborhood House in Detroit, will be guest speaker of the Junior High Fellowship at 5 p.m. Thursday.

J. O. Sarto, an elder of the church and president of the Detroit Council of United Presbyterian Men, will preside at the spring conference in Detroit Saturday.

Speakers at the conference will include the Rev. Hugh White of the Detroit Industrial Mission of the Episcopal Church and Dr. Lyndon Russell of the Wayne County Civil Service Commission.

★ ★ ★

The Rev. Edward D. Auchard, pastor, will preach on "God of Creation" at the 9 and 11 a.m. services tomorrow.

Royce Everett to Sing Sunday

Illustrated Talk Slated at Junior High Meeting in First Presbyterian

Dr. William H. Marbach, pastor, will preach on "The Emmaus Road" at the 9:30 morning service Sunday in First Presbyterian Church. Royce Everett will sing Handel's "Thou Hast Gone Up on High."

"The New Beginning" will be the theme of the Rev. Galen E. Hershey's sermon at 11 a. m. "The 150th Psalm" will be sung by the choir.

★ ★ ★

Stephen Napier will present an illustrated talk on "Christian Art" at the 5 p. m. meeting of the Junior High Pioneers tomorrow. Linda Brooks will lead devotions.

Gerry Powers, David Ladd and Gary Miller will discuss "The Latter Day Saints" at the Senior High youth meeting. Jill Miller and Susan Coleman will have charge of the social period.

Women's group meetings will be held this week at the homes of Mrs. Don R. Cotterman, Mrs. Floyd Mortenson, Mrs. Malcolm Benson and Mrs. Paul Richmond as well as at the church.

★ ★ ★

Reginald Shaw is recruiting a softball team to take part in the Church League.

Confident Living

School Headmaster's System Gets Results

By NORMAN VINCENT PEALE

Not long ago a frustrated father came to see me about his fourteen-year-old son.

"They tell me Bill is a problem boy," he said sadly. "I've had him in four schools and he hasn't been able to get along in any of them. He's been kicked out of all four. But I just can't stop believing that he has something in him—yet all these schools say he doesn't meet their standards. Will you help me get him into some school somewhere until he proves himself?" the father asked desperately.



PEALE

"Certainly, I'll help. We'll not give him up. Maybe no one has loved and believed in this boy enough to bring him out," I racked my brain to think of some school I might know whose headmaster looked upon tough problems as stumulating challenges, not as something to "kick out." And finally, I thought of one.

I telephoned and asked the headmaster whether he would consider taking another boy even though the semester had started a month before.

"Sure," he answered, "why not. It's our business to educate boys. We're full to capacity, but capacity can always be stretched when one has a barn. We can always sleep him in the haymow if we have to. Send him along."

★ ★ ★

"But," I said, "this is a problem boy."

"There's no such thing as a problem boy! There are boys who have problems but there are no problem boys."

"Well," I told him, "I believe that too. But I think you ought to know that this boy has been dropped from four schools."

"So what," was the reply. "This is going to be his fifth school and I think we can handle that boy all right. Send him along."

So we sent him along. And that headmaster took the boy into his school, studied him, believed in him, loved him, found the good in him and skillfully brought out that good. Before the year ended that so-called "problem boy" had become a satisfactory member of the school community.

This incident demonstrates the positive thinking that refuses to accept any problem as impossible.

I am now writing a new book to be entitled "The Amazing Results of Positive Thinking." In it I plan to tell how average people, like ourselves, have ultilized faith and right thinking in overcoming difficulties such as money and job problems, marriage conflicts, child rearing problems, personal problems of fear, resentment, and inferiority . . . and scores of other problems.

Many readers have been kind enough to write, telling of their own personal victories. Some of these stories I have used in this column in the hope of helping others with similar problems.

I like to think of this column as a kind of exchange center of positive thinking techniques which have proved successful.

If you have found a method of thinking or doing that has helped you and others—a formula of positive thought and action that has been tested by you and which has produced good results in victorious living—won't you kindly write it out and send it to me in care of this newspaper?

I will be very grateful to you. Working together in this way perhaps we can help many others along life's way.

(Copyright, 1959)

R. J. McLennan to Be at Central Christian Church

Ross J. McLennan, executive director of the Michigan Temperance Foundation, will speak on "The Christian's Responsibility and Confused Thinking" at the 6 and 7 p. m. services Sunday at Central Christian Church, 347 N. Saginaw St.

★ ★ ★

After serving as vice president of Taylor University in Upland, Ind., Mr. McLennan returned to Detroit Methodist Conference.

A graduate of Garrett Biblical Institute, he has spent several years lecturing for the National Prohibition Committee.

★ ★ ★

Sunday morning at 11, the Rev. Gerald W. Gibson, pastor, will preach on "I Thirst."

Spring Arbor Choir to Present Concert

The 38-voice A Capella Choir of Spring Arbor Junior College will present a concert at the 10:30 a.m. service Sunday at First Free Methodist Church, 501 Mt. Clemens St.

The tour marks the 30th anniversary of the founding of the choir.

Special choral arrangements, hymns and spirituals make up the repertoire with quartets and trios presenting numbers at intermission.

Besides the six conferences of the Free Methodist Church, an African conference is represented in the choir.

The Rev. Lyal H. Howison, minister of the local church, said the public is invited. No admission will be charged but a free-will offering will be taken.

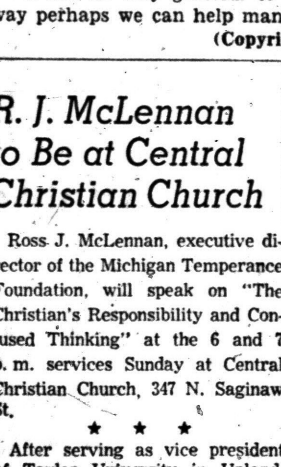

"SEARCHING THE SCRIPTURES"
with
Roosevelt Wells
CHURCH CALENDAR
Bible School Sunday ..... 9:45 a.m.
Sermon & Worship ..... 11:00 a.m.
Eve. Worship & Sermon .... 6:00 p.m.
Bible Study Tuesday ..... 8:00 p.m.
Young Adults Thurs. ..... 8:00 p.m.

Our Plea for Christ

"Greater love hath no man than this, that a man lay down his life for his friends. Ye are my friends, if ye do whatsoever I command you." John 15: 13-14. Our friend gave his life that we may live eternally. He is Christ, our Savior, if we are saved. He is our Spiritual king. He is head of His church. Our redeemer, for man is lost and his soul needs to be redeemed.

Man was created perfect, given everything needed to make him happy and to sustain him. Man had only two commands from God in the beginning. They were: keep the garden, . . . refrain from the tree in the midst of the garden. It seems our forefathers learned from the wrong teacher that God had misled him and that man should try the forbidden tree. This Eve did and Adam followed, becoming a sinner before God. This act separated mankind from God without any means of saving himself, he was so far from God that it was necessary for God to plan his salvation. The Old Testament Law was added as a school master to bring man back to God in a gradual process. Galations 3. As great as Moses, the Law and the other Prophets of God were, this system was not the final system for man's salvation. It was to be temporary to bring us to Christ as Savior. Heb. 10:1. "The law had a shadow of good things to come." Verse 4 "For it is not possible that the blood of bulls and of goats should take away sins." So Christ was once offered to bear the sins of many: and unto them that look for him shall he appear the second time without sin unto salvation." Heb. 9:28.

After giving his blood he said, "All power is given unto me in heaven and on earth. Matt. 28:18. (Or authority) since he has All Power . . . power to save your soul and mine, so why not submit to this power? He had love enough to dies for us. Why not return this love and friendship in obedience? See John 15:14.

Saved by His blood? His blood was shed on the cross. Not saved by animal blood which was the order of the Old Testament. When was the blood shed? On the cross of Christ and just after this He said, "He that believeth and is baptized, shall be saved." Mark 16:16. Many people think he said, "He that believeth and is saved may be baptized." That is man's doctrine and Christ said it was vain doctrine. Mark 7:7. I prefer Christ's doctrine (or teaching) for salvation for He is the one who will give us our eternal reward at the great judgment. It is before Him we must appear on that final day. Matt. 25:30. Bro. W. W. Hall. Believest Thou This?

"ENROLL IN FREE BIBLE CORRESPONDENCE COURSE"
For Further Information Write to R. Wells, 210 Hughes St., Pontiac or Call FE 5-1156
WELCOME TO THE CHURCH OF CHRIST
210 Hughes Street

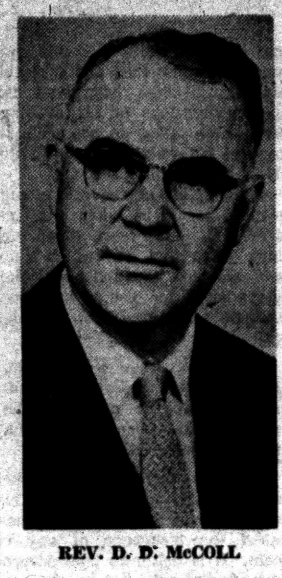

REV. D. D. McCOLL

Pontiac Pastor to Lead Session

Service of Baptism to Be Included Sunday at First Christian

The Rev. D. D. McColl, pastor of First Christian Church and president of the Michigan State Convention of Christian churches, will preside at the 91st state conference Thursday, Friday and Saturday in Ionia.

Leading the devotional periods will be the Rev. D. K. McColl, of Wichita, Kan., brother of the Pontiac pastor.

Dr. Howard Short, minister, teacher, and editor of The Christian Evangelist, a religious weekly magazine, will address the convention and lead a question and answer period.

The Rev. Mr. McColl will preach here on "Daily Dedication to Christ" at the 11 o'clock worship hour Sunday morning.

A service of Baptism will be included during the worship hour and new members will be received into membership.

Lowell Mount will direct the choir in a special number, "Savior, Walk With Me."

Film to Be Shown at Christian Temple

"Angel in Ebony," a 45-minute color film, will be shown at 7:30 tonight at the Oakland Youth Fellowship in Christian Temple, 505 Auburn Ave.

The story concerns an African boy who came to the United States to prepare for Christian service.

The Young People's Band of the Salvation Army will present several numbers under the direction of Jim Cunningham. A vocal quartet is also scheduled.

An award will be given the church group with the largest attendance present.

Talk on Temperance at Nazarene Church

The Rev. James Kavanagh, representative of the Michigan Temperance Foundation, will speak at 11 a. m. Sunday in the First Church of the Nazarene, 60 State St.

★ ★ ★

A graduate of Taylor University, he has held pastorates in the Methodist Church in Indiana and Michigan.

★ ★ ★

For two years the Rev. Mr. Kavanagh studied at Western Theological Seminary and was graduated from the National Training School of the National Temperance League at Southern Baptist Theological Seminary, Louisville, Ky.

National Lutheran Council Churches

ASCENSION WATERFORD
Meeting at Legrett School
3621 Pontiac Lake Rd.
Wm. LaFountain, Pastor
SUNDAY SCHOOL ... 10 A.M.
SERVICES .... 9 and 11 A.M.

CHRIST WATERFORD TWP.
Airport at Williams Lake Rd.
Arvid E. Anderson, Pastor
SUNDAY SCHOOL.. 9:30 A.M.
CHURCH SERVICE .11:00 A.M.

ST. JOHN'S PONTIAC
87 Hill St. at Cherry St.
Carl W. Nelson, Pastor
SUNDAY SCHOOL.. 9:45 A.M.
CHURCH SERVICE .11:00 A.M.

SHEPHERD of the LAKES WALLED LAKE
Meeting at Walled Lake Elem. School
W. Maple Near Ladd Rd.
M. Frederick Fouts, Pastor
CHURCH SERVICE .11:00 A.M.
SUNDAY SCHOOL.. 9:30 A.M.

Musicale Set at Trinity

The City-wide Choir Union will present a program at 3:30 Sunday afternoon in Trinity Baptist Church. Jimmie L. Keel is the newly elected president.

PILGRIM HOLINESS CHURCH
BALDWIN at FAIRMONT
Pastor O. D. Emery
SUNDAY SCHOOL 10:00 A.M.
WORSHIP HOUR 11:00 A.M.
YOUTH HOUR 6:15 P.M.
EVENING SERVICE 7:00 P.M.
SPECIAL REVIVAL
Services Begin April 8th
Every Night 7:30 Thru April 19th

BETHEL TABERNACLE
First Pentecost Church of Pontiac
S.S. . . 10 a.m. Worship 11 A.M.
Evangelistic Service 7:30 p.m.
Tues. and Thurs. 7:30 p.m.
Rev. and Mrs. E. Crouch
1348 Baldwin Ave. FE 5-8256

CHRISTIAN PHYSIC SCIENCE CHURCH
30 Whittemore Street
Sunday Service 11 A.M.
Julius Cook, speaker
Silver Tea Wednesday

Lutheran Churches
MISSOURI SYNOD

GRACE
Corner Genesee and Glendale
(West Side)
Richard S. Stuckmeyer, Pastor
Church Service .... 9:00 A.M.
Sunday School .... 9:00 A.M.
Church Service .... 11:00 A.M.
Sunday School .... 11:00 A.M.

St. Stephen
V.F.W. Hall—Walton Blvd.
(Between Dixie and Sashabaw)
Guy B. Smith, Pastor
Church Service ... 9:30 A.M.
Sunday School ... 10:45 A.M.

ST. TRINITY
Auburn at Jessie
(East Side)
Ralph C. Claus, Pastor
Sunday School .... 9:45 A.M.
First Service ..... 8:30 A.M.
Second Service ... 11:00 A.M.

ST. PAUL
Joslyn at Third
(North Side)
George Mahder, Pastor
Early Service ..... 8:00 A.M.
Morning Service .. 10:45 A.M.
Sunday School ... 9:30 A.M.

BLOOMFIELD TOWNSHIP
Square Lake & Telegraph
Wm. C. Grate, Pastor
Church Service ... 10:00 A.M.
Sunday School ... 11:00 A.M.

ST. MARK
7979 Commerce Road
(West Bloomfield Township)
Wm. C. Grate, Pastor
Sunday School .... 9:45 A.M.
Church Service ... 11:45 A.M.

Cedar Crest
Farnsworth off Union Lk. Rd.
(Next to Dublin School)
Howard E. Claycombe, Pastor
Services at 8:30 A.M. and 11 A.M.
Sunday School 9:45 A.M.



FIRST PRESBYTERIAN CHURCH
HURON AT WAYNE
Pastor REV. WILLIAM H. MARBACH, D.D.
Associate Pastor REV. GALEN E. HERSHEY, B.D.
WORSHIP SERVICES . . . 9:30-11:00
CHURCH SCHOOL 9:30-11:00

FIRST CHURCH of the NAZARENE
60 STATE STREET



Bible School ..... 9:45 A.M.
Worship ..... 11:00 A.M.
Youth Service .... 6:30 P.M.
Evangelistic Service 7:30 P.M.
Guest Speaker: REV. JAMES KAVANAGH
MESSAGE by the PASTOR
Kenneth A. Hutchinson, Pastor
Richard North Minister of Music

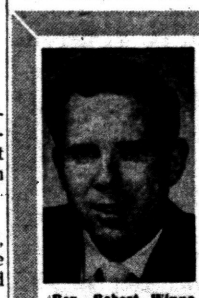

Rev. Robert Winne

Waterford Community Church
5860 Andersonville Rd.
Worship Services ..... 8:30, 11 A.M.
Sunday School ..... 9:45 A.M.
Evening Service ..... 7 P.M.
Hour of Power ..... Wed. 7:30 P.M.
Welcome to a Friendly Church!

FIRST CHURCH OF THE BRETHREN
46 NORTH ROSELAWN
Sunday School 10 A.M. Morning Message 11 A.M.
by Guest Speaker. Special Music
Saturday Young Married People's Class Afternoon and Evening.
Bible Study and Prayer Meeting at the Parsonage Wed. 7:30
Sunday: "Three Attributes of Christianity" 7:00 P.M.
REV. LeROY SHAFER, pastor

DONELSON BAPTIST CHURCH
Elizabeth Lake Rd. at Tilden OR 3-3206
Sunday School.... 10 A.M. Morning Worship... 11:00 A.M.
Junior and Beginners' Church
Youth Service ..... 6:30 P.M.
Evening Church Service ..... 7:30 P.M.
Midweek Service ..... 7:00 P.M. Wednesday
Pastor—REV. LEE LaLONE S. S. Supt.—ARTHUR EWALD

All Saints Episcopal Church
Williams St. at W. Pike
The Rev. C. George Widdifield, Rector
The Rev. David K. Mills, Curate

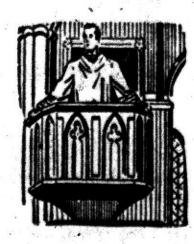

8:00 A.M.—Holy Communion
9:30 A.M.—Morning Prayer and Sermon by the Rev. David K. Mills Church School
11:00 A.M.—Holy Communion and Sermon by the Rev. David K. Mills Church School

ST. GEORGE'S EPISCOPAL CHURCH
8:00 A.M.—Holy Communion
9:30 A.M.—Family Service and Church School
11:00 A.M.—Holy Communion and Sermon
Rev. Bertram T. White, Vicar

ST. ANDREW'S EPISCOPAL CHURCH
8:00 A.M.—Holy Communion
9:30 and 11:15 A.M.—Identical Services of Holy Communion and Sermon.
Church School.
Rev. Waldo R. Hunt, Vicar

The words of Jehovah are pure words, as silver.

UNITY
70 Chamberlain, Cor. Edison
Class in "Teach Us To Pray"
Sunday 9:30 A.M.
Sunday School 11 A.M.
Sunday Service 11 A.M.
FE 2-4609

United Presbyterian Churches

OAKLAND AVENUE
Oakland at Cadillac
Theodore R. Allebach, Pastor
Audrey Linkeman, Youth Director
Worship ..... 10:00 A.M.
Bible School .....11:20 A.M.
Youth Fellowship .. 5:45 P.M.
Evening Service ... 7:00 P.M.
Wednesday
Prayer Meeting .. 7:00 P.M.

AUBURN HEIGHTS
3456 Primary Street
F. Wm. Palmer, Pastor
Sunday School ....10:00 A.M.
Worship .....11:15 A.M.
Youth Fellowship .. 6:00 P.M.

COMMUNITY UNITED
Drayton Plains, Michigan
W. J. Teeuwissen Jr., Pastor
Bible School ..... 9:45 A.M.
Morning Worship ..11:00 A.M.
Youth Groups ..... 6:30 P.M.
Evening Worship .. 7:30 P.M.
Wed. Prayer and
Study Hour ..... 7:30 P.M.

LAKELAND
Maceday Lk. & Wms. Lk. Rd.
Rev. Roy F. Lambert, Pastor
Sunday School .... 9:30 A.M.
Morning Worship ..10:45 A.M.
2nd Sunday School 10:45 A.M.

SASHABAW
5331 Maybee Road
Service Independence Township
Clifford Haskins, Pastor
Sunday School .... 9:45 A.M.
Worship Hour .... 11:00 A.M.

Jehovah's Witnesses Attending Assembly

Jehovah's Witnesses are holding a three-day circuit assembly through Sunday at the new high school in Port Huron.

★ ★ ★

William P. Strong, presiding minister of the four Pontiac congregations said 1,500 delegates representing 21 congregations of eastern Michigan. More than 400 are atending from Pontiac.

The program includes talks on the Bible, ministerial discussions, and demonstrations on conducting Bible studies. A baptism of new ministers is scheduled for this afternoon.

★ ★ ★

A speaker from headquarters in Brooklyn, N. Y. will deliver the principal address Sunday afternoon.

First Christian Church
Disciples of Christ
Sunday School ..10 A. M.
Church Service ..11 A. M.
858 W. Huron
Rev. D. D. McColl

Church of GOD
E. Pike at Anderson
Sunday School, 10:00 A.M.
Morning Worship, 11:00 A.M.
Evening Worship, 7:00 P.M.
Youth Night, Wed. 7:00 P.M.
WELCOME
"Forward in Faith" CKLW Sunday, 3:30 P.M.
H. F. Douglas Pastor FE 2-8609

The Episcopal Church of the Advent
Middlebelt Rd., North of W. Long Lake Rd.
THE REV. JOHN W. WIGLE, Vicar
Service 10:00 A. M.

First Congregational Church
Mill, E. Huron and Mt. Clemens
10:30 A. M.
"GET THEE UP"
Rev. Malcolm K. Burton, Preaching



SEDER TABLE — Rabbi Israel Goodman is explaining Passover symbolisms to Paul Wine of 2501 Pine View Rd., a member of the religious school at Congregation B'nai Israel. Mrs. Morris Bletstein and Mrs. Irving Gorgon set up the arrangements in the home of Rabbi and Mrs. Goodman, 143 Oneida Rd. As part of their religious course, young people of the congregation will participate in a "Model Seder" Sunday afternoon.

Pontiac Press Photo

At B'nai Israel Synagogue

Children to Take Part in Model Seder

The children of the religious school of Congregation B'nai Israel will participate in a "model Seder" as part of their course in religious education at 2:30 p. m. Sunday at the synagogue.

The Jewish Passover, which begins on the evening of April 22 and lasts eight days, will be inaugurated on the first night with a special festive meal known as the Seder.

Guests at the model Seder tomorrow will be members of the following churches: First Methodist, Central Methodist and All Saints Episcopal.

Shown in the picture are the following articles used in various aspects of a Passover meal, and their symbolism; candles, the light of freedom; wine, the joy of freedom; matzoh, unleavened bread; roasted bone, sacrifice; and bitter herbs, bitterness of slavery.

Other symbolisms are egg, temple sacrificing; salt water, tears shed by the slaves; The Haggadah, story of Passover in a special pamphlet; and the cup of Elijah, the messenger of freedom for all peoples.

Passover commemorates the Jewish Exodus from Egypt under the leadership of Moses.

A festival of freedom, it is observed throughout the world as Jews remember the slavery and deliverance of their people centuries ago.

Track Star Set to Speak at Emmanuel Baptist



DR. GLENN CUNNINGHAM

Former Olymic tract star Dr. Glenn Cunningham will be speaking at 7:30 p.m. Sunday at Emmanuel Baptist Church. His topic will be "The Race of Life."

Known to Americans as the greatest miler of our time, his story is almost legendary. Burned on his legs and body in a boyhood fire, he started running to gain back strength and health.

His determination to succeed carried him on to Kansas University where he established some records which are still unbroken. His 4:04.4 indoor mile record stood for more than a decade and at his retirement, he had run the mile under 4:10 more times than all other runners combined.

A graduate of the University of Kansas, Dr. Cunningham earned his M.A. degree from the University of Iowa and Ph.D. from New York University.

In 1953, he was chosen by 600 of the nation's top sports writers to receive the Sullivan Award as outstanding amateur athlete of the year.

In 1936, his fellow athletes voted him the most popular member of the U.S. Olymic Team.

The Michigan Temperance Foundation plans to offer Dr. Cunningham's services to every high school in the state during the next three years. He has already spoken to more than 200,000 students in Michigan schools.

Missionaries Set to Speak Evenings

The annual Missionary Conference of Marimont Baptist Church will be held in conjunction with the First Baptist Church each night at 7:30 Wednesday through Sunday at the Marimont Church.

Speaking will be missionaries, Dr. Dwight M. Slater of Belgian Congo, Mary Donelson of Rhodesia, the Rev. Flenn Crumley and the Rev. George Dee, both of Africa.

The Rev. Philip Somers, pastor, said the public is welcome to the services.

Speaker to Give Talk on Alcohol at Oakland Ave.

Speaking at the 10 o'clock worship service in Oakland Avenue United Presbyterian Church Sunday will be Ross J. McLennan, executive director of The Michigan Temperance Foundation.

Under the state superintendent of public instruction, he served on a committee that compiled a textbook on alcohol education to be used in the public schools of Michigan.

"Fools" will be the theme of the Pioneer Youth Group at 5:45 Sunday afternoon and "The Stones Cry Out" will be the subject of the Builders' group. Pat Powell will sing a solo.

Prayer meeting and Bible Study are scheduled for 7 p. m. Wednesday and the Child Study Class taught by Robert Gavette will follow at 8 p. m.

NEW YORK (AP)—Yeshiva University has come of age. In marking its 13th anniversary, the Jewish institution noted that in Jewish tradition, a young man celebrates his Bar Mitzvah at 13, symbolic of his attainment of maturity.

Church Leader Urges Prayer for Tibetans

NEW YORK (AP)—The president of the National Council of Churches today urged Christians everywhere to pray for the persecuted people of Tibet.

The Rev. Dr. Edwin T. Dahlberg, of St. Louis, called the Chinese aggression a "cruel violation of international standards of religious liberty and human rights."

And he appealed for concerted prayer for the Tibetans and "for the end of their persecution."

The council includes 33 protestant and orthodox denominations with about 36 million members. Its relief arm, Church World Service, is rushing supplies from Indian depots to aid Tibetan refugees.

Cancer Film Scheduled at Newman AME

The Pastor's Aid Board of Newman AME Church is sponsoring the showing of a cancer film at 4 p. m. Sunday with Dr. Harry Riggs, narrator. The program is only for women.

The film deals with the symptoms, probable causes and treatment of cancer. No admission will be charged and the public is in vited.

'Balance Sheet' Sermon Topic

Bethany Baptists to Hold Quarterly Business Meeting in Auditorium

"The Balance Sheet" will be the subject of Dr. Joseph I. Chapman's sermons at 8:45 and 11 a.m. tomorrow at Bethany Baptist Church.

Members of the Pontiac Chapter of DeMolay will be guests at the later service.

Assisting the pastor at the early hour will be Diane Maxfield. Dick Acre Jr. will be youth assistant at 11 a.m.

The Lord's Supper will be observed at both hours and 30 new members will be received at the second service.

The quarterly business meeting will be held at 7:30 p.m. Wednesday in the lower auditorium with Maynard Johnson, moderator.

Sunday will mark the beginning of the third year of Dr. Chapman's pastorate at the Bethany Church. He came here from Minnesota where he served as executive secretary for the Minnesota Convention of American Baptist Churches.

Local Church of God Leading in Contest

Robert King, Sunday School superintendent, says the Pontiac Church of God is still leading the Flint Church of God in the "I Challenge You" contest between the church schools. April 12 will be the closing date of the contest.

The Rev. James Kavanagh, representative of the Michigan Temperance Foundation, will speak on "Let Us Fight for the Right" at the 7 p. m. service.

The Church of God is located at 575 E. Pike St. The Rev. Harold F. Douglas is pastor.

I will not leave you comfortless. I will come to you.

Methodists to Expand

Member of Finance and Field Department to Meet With Workers

Coming to direct a 10-day program to expand the facilities of the Oakland Park Methodist Church will be the Rev. P. Glen Trembath, staff member of the finance and field department of the Methodist Church.

He will be preaching tomorrow and on April 12 and will meet with various workers and committees of the church.

★ ★ ★

Members of the executive committee include Frederick Ridley, chairman; Paul Krugman and Robert Stasiuk, cochairmen of publicity and promotion.

Others are Edward Walainis and Mrs. John Fuller, cochairmen of prayer life; Emerson Brown, visitation; Mrs. India Allen, fellowship; Mrs. Joe Wagley, financial secretary; Frank Martin, chairman of building committee.

Mrs. Jack Horton is secretary; and Lorrin Schwartz, lay leader.

The Youth Fellowship of Oakland Park will be hosts to the youth group of St. Paul Methodist at 6:30 p. m. Sunday. After a period of study and worship the hosts will make pizzas for their guests.

Services Scheduled

The Rev. Guthrie Dean will be speaking at the special meetings to be held from Wednesday through April 15 at the Pontiac Church of Christ, 1180 N. Perry St. Meetings will begin at 7:30 p. m.

Some of his subjects will be "Simplicity of the Gospel," "I Have Sinned," "The Prince of Peace With a Sword," and "Some Judgment Day Surprises."

Kansas is the world's largest producing center of hard winter wheat.

The Christian and Missionary Alliance Church
M-59 at Cass Lake Rd.
Rev. G. I. Bersche, Pastor
Sunday School .... 9:45 A. M.
Sunday Worship ...11:00 A. M.
"FAITH, WHAT DOES IT MEAN?"
A. Y. P. ..... 6:00 P. M.
Evangelistic Service 7:00 P. M.
"A GOOD CONFESSION WITH A WRONG MOTIVE"

EVANGELIST
REV. IVAN LEE SISK,
Director of Youth for Christ at San Diego, Calif., at the
EVANGELISTIC TABERNACLE
2800 Watkins Lake Road, Just Off Pontiac Lake Road
Sun. 11 A.M. and 7:30 P.M.
Sunday School 10 A.M.
CKLW Sunday 7:30 A.M.
Rev. A. J. Bayley, Pastor

SYLVAN LAKE CHURCH of CHRIST
at Orchard Lake & Middlebelt Roads
Marvin W. Hastings, Minister
FE 5-7778
Bible School—9:45 A. M.
Morning Worship—10:45 A. M.
"CHRIST ASKS FOR A VERDICT"
Evening Worship—6:00 P. M.
"FOOLS"
Wednesday Bible Classes—7:30 P. M.
Daily: "Dial-a-Devotional Service" — FE 8-0451
CKLW-TV — Saturday, 8:00 P. M.
WXYZ — Sunday, 5:30 P. M.
"Herald of Truth"

MEMORIAL BAPTIST CHURCH
351 Prospect St. Rev. Gerald H. Rapelje
Sunday School....10 A. M. Morning Worship....11:15 A. M.
Young People .....6:15 P. M.
Eve. Worship....7:30 Wednesday Eve. Service....7:30 P. M.
BRANCH SUNDAY SCHOOL Held at LONGFELLOW PUBLIC SCHOOL 10 A.M.

The Salvation Army
29 W. LAWRENCE STREET
Sunday School 9:45 a.m. Young People's Legion 6 p.m.
Morning Worship 11 a.m. Evangelistic Meeting 7:30 p.m.
Wednesday Prayer and Praise Meeting 7:00 p.m.
CAPTAIN AND MRS. J. WILLIAM HEAVER
Assistant, 2nd Lieut. Q. Kennedy
Good Music — Singing — True to the World Preaching
God Meets With Us — You Too, Are Invited

WESLEYAN METHODIST
67 NORTH LYNN STREET
Sunday School 10 A. M. Worship 11 A. M.
Evening Service 7:30 P. M. W. Y. P. S. 6:45 P. M.
Wednesday Prayer and Bible Service 7:30 P. M.
REV. H. L. JOHNSON, Pastor

SUNDAY SCHOOL .....10:00 A. M.
SPRING ARBOR JUNIOR COLLEGE A CAPPELLA CHOIR
38 Voices Will Present a SACRED CONCERT
10:30 A. M. to 11:30 A. M.
SUNDAY SCHOOL 10:00 A. M.
EVENING WORSHIP 7:30 P. M.
PRAYER MEETING WED. 7:30 P. M
First FREE METHODIST CHURCH
801 MT. CLEMENS STREET
Lyal H. Howison, Pastor

FIRST METHODIST
South Saginaw at Judson Paul T. Hart, Pastor
Harry J. Lord, Assistant Pastor
10:00 A.M. MORNING WORSHIP
"WALKING WITH THE LIVING CHRIST"
11:15 CHURCH SCHOOL
Youth Fellowship....6:15 P. M.
Wed. 7:30 P.M. Bible Study and Prayer Fellowship

First Social Brethren Church
316 Baldwin. FE 2-0384
Sat. Eve. Service .. 7:30 P.M.
Sunday School ....10:00 A.M.
Sunday Morning Worship .....11:00 A.M.
Adult Bible Study.. 6:15 P.M.
Sunday Evening Worship ..... 7:30 P.M.
Tues. Young People 7:30 P.M.
Thurs. Prayer ..... 7:30 P.M.
REV. TOMMY GUEST, Pastor

Evangel Temple
1380 Mt. Clemens
Interdenominational
Sunday School, 9:45 A. M.
Morning Worship, 11:00 A. M.
Evening Worship, 7:00 P. M.
Wed. Evening Services, 7:45 P. M.
GEOFFREY DAY, B.A., B.Th., Pastor

FIRST OPEN BIBLE CHURCH
1517 Joslyn
1 Block N. of Walton Blvd.
Sunday School .....10:00 A. M.
Morning Worship....11:00 A. M.
Youth Service ..... 6:30 P. M.
Evangelistic Service 7:45 P. M.
Wed. Prayer Meeting 7:45 P. M.
The End of Your Search for a Friendly Church
Rev. T. H. Staton FE 2-8497

Kirk in the Hills
BLOOMFIELD HILLS • PRESBYTERIAN
Dr. Harold C. DeWindt, MINISTER
NEW SCHEDULE OF SUNDAY SERVICES
9:15 and 11:30 A.M.

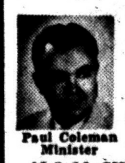

Williams Lake Church of the Nazarene
Corner Airport & Hatchery Road
Paul Coleman Minister
10 A.M. SUNDAY SCHOOL
11 A.M. WORSHIP HOUR
7 P.M. WORSHIP HOUR

CHRISTIAN SCIENCE
SUBJECT FOR SUNDAY
"UNREALITY"
Sunday Services and Sunday School 11:00 A. M.
Wednesday Evening Service 8 P. M.
Reading Room 2 East Lawrence Street
Open Daily 11 A. M. to 5 P. M.
Friday to 9 P. M.
FIRST CHURCH OF CHRIST, SCIENTIST
Lawrence and Williams Streets
HOW CHRISTIAN SCIENCE HEALS
RADIO STATION CKLW 800 K.C. Sunday 9:45 A. M.
TV EVERY SUNDAY CHANNEL 7 9:30 A. M.

Mark it down
SUNDAY WILL BE a BIG day
in the Assemblies of God
SUNDAY SCHOOL
Sunday Morning Is the First Day of Our ANNUAL ENLARGEMENT CAMPAIGN! Come and Be a Hundred Percenter. Sunday School begins at 9:45
MORNING WORSHIP .....11 A. M.
EVENING SERVICE .....7:45 P. M.
ASSEMBLY OF GOD
at 19 Milbourne Place
210 N. Perry St.
WESLEY WIBLEY, Pastor
"Visit the Church of the Old Fashioned Gospel"



PONTIAC CHURCH OF CHRIST
Welcomes All Visitors
Bible Study ..... 9:50 a. m.
Morning Worship .....10:50 a. m.
Sunday Evening Worship ..... 6:00 p. m.
Wednesday Evening Service .... 7:30 p. m.
Listen to Herald of Truth
CKLW-TV Channel 9 Saturdays 8:00 P. M.
WXYZ Detroit 5:30 to 6:00 P. M. Sundays
Everybody Is Invited!
W. W. Hall, Minister
1180 North Perry St.

FIRST SPIRITUALIST CHURCH
576 Orchard Lake Avenue Rev. Harold Marshall, Pastor
Lyceum 10:30 A. M. Evening Service 7:30 P. M.
Rev. Marshall, Speaking
Candlelight Tea, April 8th
Rev. Marshall, Speaking
Harry Nichols, President

FIRST BAPTIST CHURCH
Oakland and Saginaw
Pontiac, Michigan
Rev. H. H. Savage, Pastor
Rev. W. E. Hakes, Ass't Pastor
SUNRISE SERVICE . . . 6:30 A.M.
By the Young People
9:45 A. M.—SUNDAY SCHOOL
Classes for All Ages
10:45 A. M.—MORNING WORSHIP
"THE POST RESURRECTION of APPEARANCES of THE LORD"
7:00 P. M.—EVENING SERVICES
"ALCOHOLISM — A DISEASE OR A SIN"

Marimont Baptist Church
Sunday School 10 a. m. Morning Worship 11 a. m.
"FREE GRACE"
Youth Hour Sun. 6:30 P.M.
Evening Worship ..... 7:30 P.M.
"PATIENCE"
MARIMONT . . . A Growing Church With a Friendly Welcome!
REV. PHILIP SOMERS, Pastor
Walton Blvd., 1 Block off Baldwin

FIRST GENERAL BAPTIST CHURCH
249 Baldwin Avenue
Sunday School 9:45 Morning Service 11:00
Youth Service 6:00 Evening Service 7:00
Wednesday Prayer Service 7:30
Rev. Paul Johnson FE 4-7172—FE 5-9822

(Political Advertisement) (Political Advertisement)

CHRISTIANS, AWAKE
Go to Polls Monday
VOTE NO
on City Proposal No. 2
Pontiac Pastor's Association
Pontiac Citizen's Committee

10:00 A. M. SUNDAY SCHOOL
Classes for All Ages.
April—Baby Hunt
11:00 A. M. WORSHIP
"Three Great Truths"
Your Christian Duty—Vote Monday
6:45 P. M. JUNIOR AND YOUTH FELLOWSHIP PROGRAMS
7:30 P. M. WORSHIP SERVICE
"The Vessels of a Great House"
WEDNESDAY — 7:30 P.M. PRAYER GROUPS & YOUTH CHOIR
We cordially invite you to worship with us
FIRST UNITED MISSIONARY CHURCH
149 N. East Blvd. Pontiac, Mich.
Pastor O. P. Eastman Office FE 4-1811
632 Benson Res. FE 5-6924

Nothing Stops Fireman When That Siren Wails

PENSACOLA, Fla. (AP)—David S. Morris, 46, a voluntary fireman relaxed in the chair of a barber shop having his beard trimmed.

He was listening to a television program. Suddenly a siren wailed on the TV set and he jumped just as the barber was drawing the razor down the side of his throat.

Six stitches were taken.

About nine million American families and more than 35½ million persons are expected to move from one home to another in 1959, according to an official in the moving van industry.

See Big Smelt Season

LANSING (AP)—The Conservation Department reports the beginning of smelt spawning runs may be delayed by ice and snow left by the severe winter. However, the department says prospects for the dipping season are bright with all signs pointing to a tremendous smelt population in the Great Lakes.

During the last period of Spanish rule in New Mexico, up to 1822, four kinds of currency were legal. Merchants made large profits by buying with the cheaper pesos and selling for the more expensive pesos.

Leading Oscar Contenders

Speculation is abundant with the motion picture Academy Awards presentations only two nights away. These are the leading contenders in four of the award categories, with most likely choice on the left and runnerup beside. The limb-climber in this case is NEA Hollywood correspondent Erskine Johnson.

Best Actress



SHIRLEY MacLAINE
"Some Came Running"



SUSAN HAYWARD
"I Want to Live"

Best Actor

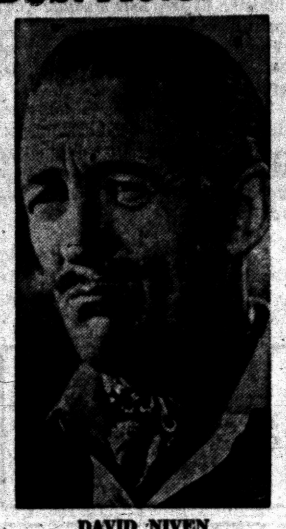

DAVID NIVEN
"Separate Tables"



SIDNEY POITIER
"The Defiant Ones"

Best Supporting Actress



PEGGY CASS
"Auntie Mame"



WENDY HILLER
"Separate Tables"

Best Supporting Actor

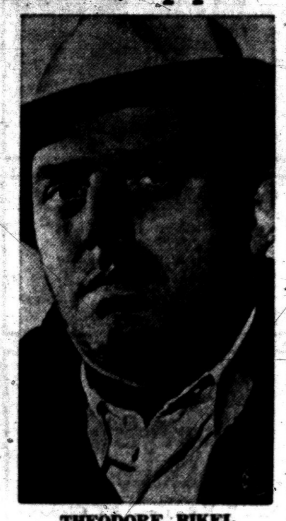

THEODORE BIKEL
"The Defiant Ones"

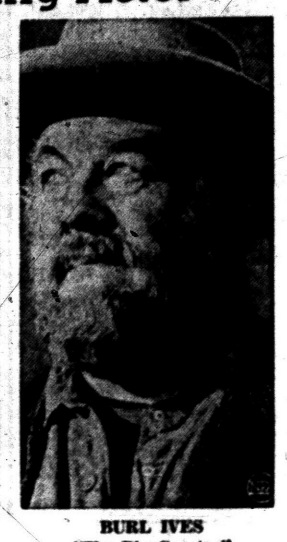

BURL IVES
"The Big Country"

Hollywood Headlines

She Thinks TV Westerns Give Actresses No Chance

By BOB THOMAS
AP Movie-TV Writer

HOLLYWOOD (AP) — Are TV Westerns unfair to actresses? A lovely charmer named Lisa Gaye thinks so.

"I shouldn't really complain," she admitted. "I've played in most of them. I've done two Tombstone Territories, two Bat Mastersons. I've been in Black Saddle, Wyatt Earp, Wells Fargo, and I'm doing a Colt .45 now.

"Sure, it's nice to be working, but what can a girl do in a Western? They're mostly about men and horses. I'd like to have my own series. But Westerns are the thing nowadays. And a girl can't star in a Western."

There's another thing. The Western heroes are so blamed tall.

"I'm 5 feet 5 and can get up to 5 feet 8 with heels," she said. "I had to give Wayde Preston a kiss today. He's 6 feet 4, and you can add a couple of inches for his boots. They had me stand on a board so I could reach him. Even so, I could only get as far as kissing his chin."

Lisa is doing well in TV despite her complaints. She has done 160 films—half of them Westerns—in two and a half years since leaving Universal-International. Last year she was out of a job only three weeks. That's mighty good for a free-lancer.

She can thank the U-I training for much of her success. She went through the studio talent school back in the days when she was chiefly known as Debra Paget's sister. After leaving U-I, she did one movie, "10,000 Bedrooms," then latched onto the TV market. She now earns $20,000 and can afford to turn down roles that don't suit her.

Besides being lovely and talented, she gets steady work by her versatility.

She's a new generation of performer—one who has no great awe of movies. Said she: "Yes, I'd like to do a picture; they're good for prestige. But TV shows are seen by two or three times more people, and they mean more to me right now."

(Political Advertisement)



Now This Makes Sense!

By voting YES on Proposal No. 2, you will not be giving added privilege to a few. But you will be voting EQUALITY for all! It seems a bit senseless to approve the selling of beer and wine OUTSIDE THE CITY OF PONTIAC but yet prohibit that sale within our city! Does it make sense to you? Does it make sense to keep our city deprived from this additional revenue . . . does it make sense to actually force people to go out of the city for this purchase? We don't think so and we are sure you will agree.

Vote YES Proposal No. 2

Ordinance No. 874 was adopted by the City Commission 15 years ago and prohibits the sale of beer and wine to the general public before 2 p. m. on Sundays WITHIN THE CITY LIMITS. However, establishments outside the city limits have the privilege of serving either beer or wine starting at 12:00 noon.

We are not asking for a privilege . . . just EQUALITY! And we are asking your support in repealing this unjust ordinance that is really not common sense! It just doesn't seem fair that a privileged few can buy what they want at a private club and deprive the general public. IF YOU AGREE THIS IS NOT FAIR —VOTE YES ON PROPOSAL NO. 2!

For Transportation to and From the Polls—Call FE 3-7576

THIS IS A PAID POLITICAL ADVERTISEMENT

OAKLAND COUNTY TABLE TOPPERS

(Political Advertisement)

The City of Pontiac Needs a New SEWAGE TREATMENT PLANT

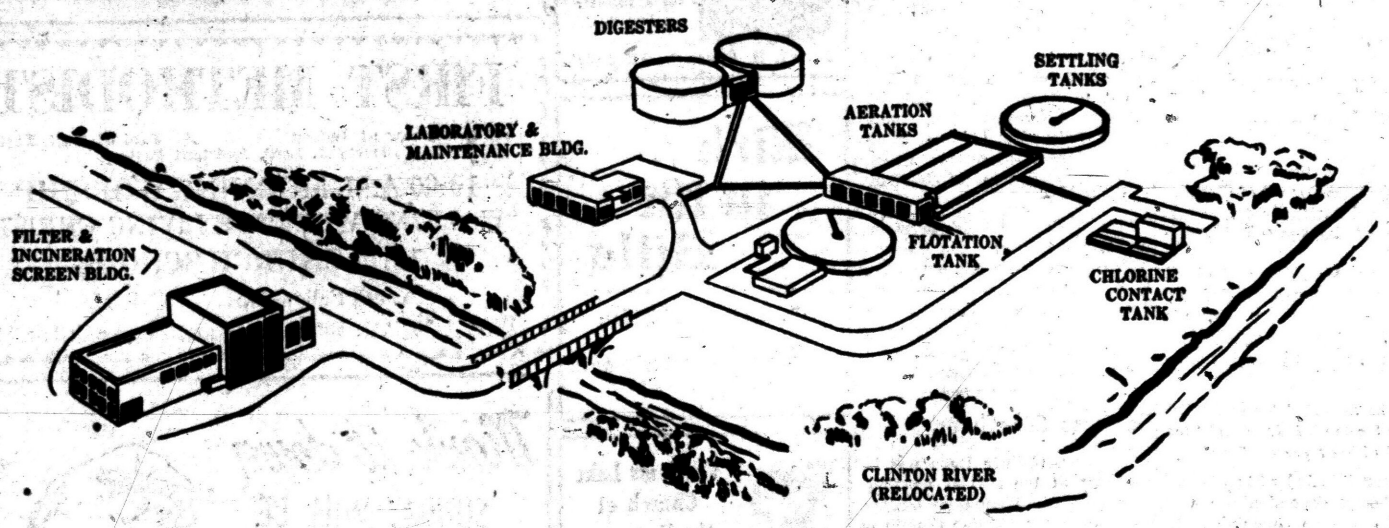

A "YES" VOTE on City Proposal No. 3 Gets You a Wealth of Health Protection!

The proposed plant WILL provide treatment facilities for 5 Million Gallons per day. This makes a total of 20 million gallons with the present plant. It WILL enable the city to treat all waste being received and have additional capacity to provide sewage services to **areas of the city not now being served.** It WILL reduce all sludge to a sterile, odorless ash. It WILL eliminate disagreeable and unsightly drying beds. It WILL use newest scientific methods which are odorless, and contained within the walls of the plant facilities.

A $3,300,000 thirty-year general obligation bond issue is proposed to finance the plant. Under general obligation financing, business and industry will pay 78% of the bond issue, and home owners will pay only 22%. General obligation bond financing is cheaper for the home owner than revenue bond financing.

NO INCREASE in sewage treatment charges is being considered at this time.

Vote FOR a BETTER CITY—VOTE "YES" on CITY PROPOSAL No. 3

Supported Unanimously by The Pontiac City Commission

William W. Donaldson John A. Dugan Milton R. Henry Robert Landry
Floyd P. Miles Wesley J. Wood Philip E. Rowston, Mayor

BOB'S CHICKEN HOUSE

497 ELIZABETH LAKE ROAD



Extra— CLARE KEILLER at the PIANO
Thurs., Fri., Sat. and Sun.

SPECIAL SUNDAY
treat your family to one of our famous
FULL COURSE DINNERS
Choice of TURKEY - CHICKEN HAM STEAK $1.85
Includes Pie, Coffee, Relishes

TAKE OUT ORDERS
Call ahead, we will prepare your order and have it ready when you arrive.
FE 3-9821

Meet Your Friends at Bob's Cocktail Bar

BLUE SKY
2150 OPDYKE RD.
FE 4-4611
DRIVE-IN THEATRE

SUN. thru WED.

OVERWHELMING ACTION! IRRESISTIBLE ROMANCE!

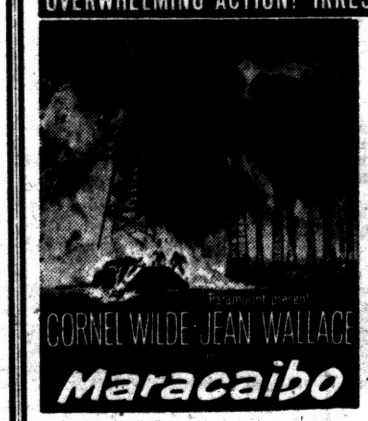



ABBE LANE · FRANCIS LEDERER and MICHAEL LANDON · JOE ROSS · TECHNICOLOR · CORNEL WILDE · TED SHERDEMAN · VISTAVISION



LAST TIMES TONITE

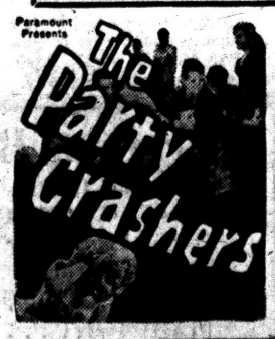

3 FEATURES

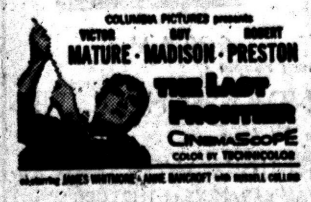

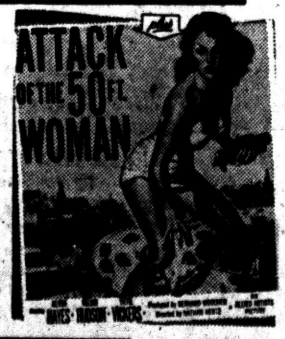

BOX OFFICE OPENS 7 P.M.

IN-A-CAR THE LATEST THE FINEST HEATERS

Show Starts 7:25 P.M.

Chickens in the United States produce about 100 million pounds of feathers a year, according to industry reports.

SAT.—SUN.—MON.—TUES.

The suspense is really killing!

THE CRAZY HOUSE

BE THE FIRST TO HEAR PHANTOM AIRPLANES You won't believe Your own ears!

BE THE FIRST TO SEE PHANTOM GHOSTS You won't believe Your own eyes!

Thrilling Surprises! IT'S A RIOT! FULL OF FUN

TOPS EVERYTHING HE'S EVER DONE! Jerry hits the Orient in a Mirth-Quake of FUN!

EAGLE

PARAMOUNT PRESENTS JERRY LEWIS in THE GEISHA BOY

A TECHNICOLOR TREAT EXOTIC BEAUTY OF COLORFUL JAPAN VISTAVISION

SATURDAY Last Complete Show Starts 10:00 P.M.

PRICES THIS ENGAGEMENT ONLY:
Week Days 11 A.M.-1 P.M. 50c 1 P.M.-5 P.M. 60c
NITES and SUN. 70c Children 20c Anytime

LAKE THEATRE Matinee 1:45 Sunday Held Over Thru Sun.

UNIVERSAL-INTERNATIONAL presents TONY CURTIS · JANET LEIGH The Perfect Furlough COLOR

Will a 'Good Morning' Morning Do the Trick?

By EARL WILSON

NEW YORK — Cowboy television star Jimmy Dean thinks the folks in New York City ought to say "Howdy" or "Hello" to perfect strangers just like people do down in Plainview, Texas, and he's going to ask Mayor Wagner to proclaim a "'Good morning' morning."

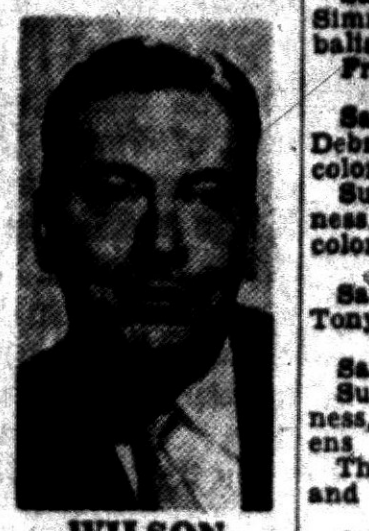

WILSON

Jimmy's funny that way; he still wears his cowboy boots when he walks through the garment district on the way to his studio—and on the New Haven RR. going home to Greenwich.

"They're easier on my feet," Jimmy told me at lunch. "I got a bump on one foot where a cow stepped on it.

"And my feet are also flat. The Army made sure of that," he said.

"How did you get the bump on your foot?" I asked him.

"A-milkin'," he answered.

★ ★ ★

Forced by the network to move here from Washington last August, Jimmy noticed right off that "New York moves too fast. People here don't have time enough to do anything.



DEAN

"You go out on the street and say 'Good morning' to somebody you don't know, and they'll say 'Look at him — he's flipped his cork.'

"But I've been doin' it anyway.

Jimmy thinks the philosophy of life he learned in his Lubbock, Tex., area has helped him in the fast life he's found himself in New York and Connecticut.

He also picked up some "learnin'" from the country music singers around Nashville. One of his favorite philosophers is "Grandpa Jones."

Personally, Jimmy contends he's "about as sophisticated as a denim shirt. "Grandpa Jones" took over a show Jimmy had been doing in Washington, and Jimmy will always remember his flattering words.

"You did good, Jimmy, because you're a quick-witted boy," Grandpa Jones said. "But you take me—my wit is slower'n smoke off a shed."

THE WEEKEND WINDUP . . .

Comic **Alan King** rented a chateau in southern France to go with his new Rolls-Royce . . . Private eye **Fred Otash**, who worked on the Confidential magazine case, is recovering from a heart attack . . . **Tony Curtis** is a rich actor—he gets six per cent of the world-wide gross of "The Vikings" and "Some Like It Hot" . . . **Pamela Mason's** the newest convert to the current H'wood fad—hypnotism . . . **Cary Grant's** dating sexy **Linda Cristal.**

★ ★ ★

WISH I'D SAID THAT: Poise is the ability to face the guillotine without losing your head . . . **That's earl, brother.**

(Copyright, 1959)

Will Boost City Unit
State Guard Quota Raised

The recently reorganized Pontiac National Guard Unit will be boosted by a 50 per cent increase in new enlistments authorized this week for the state.

Maj. Gen. George C. Moran, adjutant general of the Michigan National Guard, said the increase followed release of funds by the Defense Department for active duty training of new guardsmen.

The local unit, Rifle Co. E, 2nd Battle Group, Combat Arms Regiment, had its authorized capacity raised by some 50 men when the reorganization took place March 14.

Any persons interested in applying for active duty training in this area may contact officials at the Armory, 57 Water St. for further information.

The statewide quota of 401 has been raised to 613 for the next three months.

Pontiac Theaters

Eagle
Starts Sat.: "The Crazy House" special horror show; "The Geisha Boy," Jerry Lewis, color.

Huron
Sat.: "The Buccaneer," Yul Brynner, Clair Bloom, Charles Boyer, Charlton Heston, color; "The Last of the Fast Guns," Jock Mahoney, Gilbert Roland, Linda Cristal.

Oakland
Sat. - Thurs.: "The Mating Game," Debbie Reynolds, Tony Randall, Paul Douglas.

Strand
Sat.: "Up Periscope," James Garner.
Sun.-Sat.: "The Ten Commandments."

Community Theaters

Civic — Farmington
Sat.: "Revenge of Frankenstein" and "Curse of the Demon," Dana Andrews
Sun.-Sat.: "Tonka," Sal Mineo, Philip Carey, color; "Campbell's Kingdom"

Hills — Rochester
Sat.: "The Sheriff of Fractured Jaw," Jayne Mansfield; "Looking for Danger," Bowery Boys
Sun.-Wed.: "Inn of the Sixth Happiness," Ingrid Bergman, Curt Jurgens
Thurs.-Sat.: "The Gun Runners," Audie Murphy, Eddie Albert; "Queen of Outer Space," Zsa Zsa Gabor

Holly
Sat.-Sun.: "Home Before Dark," Jean Simmons, Rhonda Fleming, Efrem Zimbalist Jr.
Fri.-Sun.: "Tonka," Sal Mineo, color

Keego
Sat.: "From Earth to the Moon," color, Debra Paget; "Blood of the Vampire," color
Sun.-Tues.: "Inn of the Sixth Happiness," Ingrid Bergman, Curt Jurgens, color

Lake — Walled Lake
Sat.-Sun.: "Perfect Furlough," color, Tony Curtis, Janet Leigh

Milford
Sat.: Thrilling horror stage show
Sun.-Tues.: "Inn of the Sixth Happiness," color, Ingrid Bergman, Curt Jurgens
Thurs.-Sat.: "Blood of the Vampire" and "Monster on the Campus"

Oxford
Sat.-Sun.: "Littlest Hobo"
Wed.-Fri.: "From Here to Eternity," Frank Sinatra.
Sat.-Sun.: "These Thousand Hills," Richard Egan

Russians Say U. S. Hides Best Sights

LONDON (AP) — A Soviet tourist chief complains that Soviet visitors to the United States don't get a chance to see the sort of sights the y like such as power plants and scientific establishments.

Moscow radio quoted Vladimir Ankudinov, president of the Soviet Intourist travel agency as saying 7,000 Americans visited the Soviet Union last year—three times as many as in 1954.

★ ★ ★

Ankudinov said however, that "necessary conditions are still lacking" for a corresponding growth in the number of Soviet tourists to the United States.

He cited these two reasons, said the broadcast:

The long process involved in collecting a visa and "the impossibility for Soviet tourists of getting a program of one's sojourn in the United States in accordance with one's interests."

Miss Alberghetti Again Detours Marriage Plans

HOLLYWOOD (AP) — "After careful deliberation," said Anna Maria Alberghetti, "I have decided that marriage at this time would be premature. For that reason I have—on my own—decided against the wedding."

★ ★ ★

The 22-year-old singer issued that statement Friday, just nine days before she was to have married composer-arranger Buddy Bregman, 28. She would not elaborate on the statement, and Bregman added nothing.

★ ★ ★

This is not the first time their romance has hit a snag short of the altar. Miss Alberghetti called off the engagement last November, but later called it back on. Her mother, Vittoria Alberghetti, said at first she opposed the marriage because Bregman had been divorced, but later gave approval. Anna Maria is a Catholic, Bregman Jewish.

Iowa Governor Gets Prestige Car OK

DES MOINES (AP) — The Iowa House has passed a bill to buy a fancy official car for the governor, but Gov. Herschel Loveless says he would be happy driving a low-priced auto.

★ ★ ★

State law limits the amount spent on a car for the governor to $2,000. Many Iowans say the state's chief executive should drive a prestige automobile.

★ ★ ★

Loveless yesterday said he had ordered a new state car. It will be the same as those driven by the highway patrol — either a Ford, Chevrolet or Plymouth, black with standard transmission.

Protocol Takes Jolt From Turkish Officer

COLORADO SPRINGS, Colo. (AP)—Military protocol went out the window Friday when Lt. Gen. Tekin Ariburun of Turkey and his two aides arrived here on NATO business.

★ ★ ★

The Broadmoor Hotel obligingly billeted the aides in the same room. On their arrival, however, some changes were made.

★ ★ ★

Capt. Francis Leclerc of the French Air Force, one of the general's aides is a man. Lt. Serafnur Savli of the Turkish Air Force, the other aide, is a woman.

The Amazon is the largest river system in the world, draining one-third of the continent of South America. It is 3,500 miles long and in places more than 50 miles wide.

• NOW OPEN •
Rolladium Skating Rink
ADMISSION 60c INCL. SKATES
4475 W. Huron FE 5-3677

MONDAY, APRIL 6th is ACADEMY AWARDS NIGHT in HOLLYWOOD! TUNE TO CHANNEL 4 10:30 P.M.

OAKLAND Theatre

NOW SHOWING

"JUS' PERFICK": That's what Pa says about the world . . . That's what the world said about the hilarious book . . . And that's what you'll say about this modern farmer's daughter who won the Battle of the Tax Bureaucrats with her man-chasing tactics.

DEBBIE REYNOLDS TONY RANDALL PAUL DOUGLAS

FEATURES AT: 1:00—3:05 5:15—7:24 9:30

CINEMASCOPE IN METROCOLOR The MATING GAME M-G-M PICTURE co-starring FRED CLARK · with UNA MERKEL

added "Aquatic Carnival" "Timeless City" Color Cartoon

NEXT Sandra Dee Cliff Robertson—in— "GIDGET"

PONTIAC DRIVE-IN Theatre FE 5-4500 SHOWS NIGHTLY RAIN OR MOON
DIXIE HIWAY (US-10) 1 BLK. NORTH of TELEGRAPH RD.
Open 6:45 P. M. Show Starts 7:15 P. M.
TONIGHT WE HAVE WARM — COMFY IN-CAR HEATERS
3 SENSATIONAL SPARKLING HITS! EXCITEMENT! ADVENTURE! THRILLS!
THE MOST FANTASTIC PLOT OF WORLD WAR TWO!
Women were their pawns... fanatics in GI uniforms their weapons—
WHEN HELL BROKE LOOSE
CHARLES BRONSON · RICHARD JAECKEL · VIOLET RENSING
IN COLOR FILMED IN AFRICA DARRYL F. ZANUCK'S THE ROOTS OF HEAVEN Directed by JOHN HUSTON COLOR by DE LUXE CINEMASCOPE
IN COLOR LATE SHOW A REAL GO! GO! SHOW 18 TOP RECORDING STARS! 15 SONG HITS! BIG BEAT
STARTS SUNDAY Don't Miss It!
See Jerry and His New Partner "Harry Hare" IT'S A SCREAM! IT'S A REAL RIOT!
TOPS EVERYTHING HE'S EVER DONE! Jerry hits the Orient in a Mirth-Quake of FUN!
PARAMOUNT PRESENTS JERRY LEWIS in THE GEISHA BOY
co-starring MARIE McDONALD SESSUE HAYAKAWA Produced by JERRY LEWIS Directed by FRANK TASHLIN Screen Story and Screenplay by FRANK TASHLIN
A TECHNICOLOR TREAT EXOTIC BEAUTY OF COLORFUL JAPAN VISTAVISION
PLUS
War-trapped fugitives blast their way out of the South Pacific battle-trap!
COLUMBIA PICTURES presents DAVID BRIAN GHOST OF THE CHINA SEA

Strand
SPECIAL ENGAGEMENT STARTS TOMORROW
DOORS OPEN 11:45 A. M.
Continuous Performances Start 12 O'Clock Noon
COMPLETE! INTACT! EXACTLY AS SHOWN ORIGINALLY!
The Most Significant Human Drama Ever Lived!
CECIL B. DeMILLE'S THE TEN COMMANDMENTS
TECHNICOLOR VISTAVISION A Paramount Picture
SEE IT WITH YOUR ENTIRE FAMILY
PRICES FOR THIS ENGAGEMENT
WEEKDAY MAT. 80c—SUN. & EVE. $1.00
CHILDREN 50c ALL TIMES
SHOWS at 12 NOON—4:00 and 8:00 P.M.
TODAY • LAST TIMES: ADVENTURE AS BIG AS THE SEAS!
JAMES 'Maverick' GARNER EDMOND O'BRIEN 'Up Periscope!' TECHNICOLOR

TONITE LAST COMPLETE SHOW STARTS 9:30 P.M.
THE LAST OF THE FAST GUNS CINEMASCOPE in Eastman COLOR starring JOCK MAHONEY · GILBERT ROLAND LINDA CRISTAL with EDUARD FRANZ · LORNE GREENE CARL BENTON REID · A UNIVERSAL-INTERNATIONAL PICTURE
YUL BRYNNER CLAIRE BLOOM CHARLES BOYER THE BUCCANEER INGER STEVENS · HENRY HULL · E. G. MARSHALL CHARLTON HESTON
Starts SUNDAY Doors Open 12:45
IT'S THE MOST FUN A FATHER OR HIS KIDS EVER HAD WITH A MAID!
HURON
CARY GRANT It's the Most Happy Role He's Ever Rollicked and Romanced Through!
SOPHIA LOREN It's the Most Delightful Spree-Surprise She's Ever Sprung!
"Houseboat" VISTAVISION
Hear! LOVE SONG FROM "HOUSEBOAT" (Almost In Your Arms) BING! BANG! BONG!
TECHNICOLOR co-starring MARTHA HYER · HARRY GUARDINO with EDUARDO CIANNELLI

STARTS SUNDAY Mat. 1:45
20th Century-Fox presents BUDDY ADLER'S Production
INGRID BERGMAN CURT JURGENS ROBERT DONAT
THE INN OF THE SIXTH HAPPINESS
CINEMASCOPE COLOR by DE LUXE
ADDED ATTRACTION ALL COLOR FEATURETTE and SCOPE CARTOON
KEEGO THEATRE

ONE COLOR

Suffer Layoffs, Cuts

Union Employes Hard Hit

By A. F. MAHAN JR.

DETROIT (AP)—Unionists who work for unions get hurt in recessions, just as unionists who work for industry do — in the pocketbook.

Take the huge United Auto Workers Union, for example. It has had two of what industry terms economic cutbacks in the last year.

The UAW has laid off 175 staff workers paid by international headquarters and its officers and executive board members were asked voluntarily to take a five per cent salary cut. They had given up 10 per cent for 18 weeks last year, but that was restored.

The staff cutback among $8,000-and-down employes amounts to roughly 20 per cent of the international's work force. Officer salaries are scaled downward from President Walter P. Reuther's $22,000 to $12,500 for executive board members.

The UAW had an average monthly dues-paying membership of 1,026,050 in 1958, down 289,411 from the 1957 average of 1,315,461. Secretary-Treasurer Emil Mazey reported the UAW operated $2,373,298 in the red in 1958.

The dues-paying drop amounts to $434,116 a month at the international level. The international gets $1.50 of the union's basic minimum dues of $3 a month. However, 40 cents is earmarked for specific uses such as strike benefits.

Using the 1958 dues-paying membership average, the international's income was $1,539,073 a month or $18,468,876 for the year, including earmarked funds.

Staffers laid off by the UAW could collect severance pay, amount depending upon length of service. Employes contribute 5 per cent and the union 11 per cent to a pension-severance fund. If laid off, employes can draw down their own, plus the union's contribution, or leave it for a pension to be claimed at 65.

The UAW doesn't represent just auto workers. Its full title is: International Union, United Automobile, Aircraft and Agricultural Implement Workers of America.

And 1958 was a rough year for all but the agricultural implement industry. There were strikes and heavy layoffs in autos and airplanes, and some strikes in farm equipment. These cut two ways into UAW receipts. Strikers pay no dues and siphon strike-support funds. Those laid off pay no dues. A rule is you must work 40 hours a month to be liable for dues.

★ ★ ★

The UAW strike fund paid out 22 million dollars in 1958 to strikers in 279 plants. A $1 a month assessment was levied on all workers this year to build the fund back from 19 million to 25 million dollars.

But strikes and layoffs didn't cause all the UAW's dues-paying headaches. It developed what appears to be a chronic one in its automobile division several years back.

In the auto industry's biggest year, 1955, when it built more than nine million cars and trucks, total production-worker employment of assembly and supplier plants was figured at 746,400 by the Bureau of Labor Statistics.

Production has fluctuated since, but there has been a production-worker decline every year: to 648,500 in 1956, to 630,100 in 1957 and down to a perliminary estimate of 476,700 in 1958.

★ ★ ★

Privately, many union and management experts doubt the automakers ever again will hit 1955's employment peak even if car and truck production more than doubled last year's 5,115,375.

Many factors have been blamed or credited for the steady decline of jobs in auto-making. But one stands out. This is automation.

Among other factors has been a trend within the auto industry to decentralize or, as some put it, follow with more efficient plants the market as it develops with mushrooming population growths. Still another trend is that of automakers to bring into their own more highly automated plants parts-making once farmed to suppliers.

Some cities have suffered doubly from follow-the-market decentralization and the switch to newer, so-called ranch type factories that lend themselves to automation and result in lower per unit employment. Some cities have lost all all auto jobs, not just those chopped off by machines.

Name Local Director for Michigan Week

William L. Treanor, terminal manager of the Interstate Motor Freight System, Friday was appointed director of "Michigan Week" activities in Pontiac during the statewide celebrations May 17-23.

The announcement was made by Mayor Phillip E. Rowston.

Rowston said Treanor, of 971 Berwick Blvd., will appoint a committee to coordinate activities in the city during "Michigan Week."

Asks Air Service OK

WASHINGTON (AP) — Allegheny Airlines says it's seeking permission to demonstrate a new type of frequent commuter service between Detroit and Cleveland. The airline said the service simplified ticketing procedures and required no reservations and no baggage handling.



HAS GUN — Pvt. Edith C. Baum, 25, joins the Washington, D. C., rookie police class. Her father, FBI agent William Carter Baum, was shot to death by Baby Face Nelson at Spider Lake, Wis. Edith was 11 months old at the time.

Lansing Church-Goer Wants His Coat Back

LANSING (AP)—There's a biblical injunction against being solicitous about one's clothes, but a Lansing church-goer would still like his coat back.

★ ★ ★

He placed his telephone number in the classified section of the Lansing State Journal with this plea:

★ ★ ★

"Will the gentleman who took a tan topcoat by mistake at Mt. Hope Methodist Church please call. The coat you left is too large for me."

Fossils Indicate Asian Land-Link

Ancient Skeletons Clue Malay, Sumatra, Java Once Were Joined

DJAKARTA (UPI—Newly discovered fossils on the remote island of Flores in East Indonesia offer further proof that a land-bridge linked the Malayan Peninsula, Sumatra, Java and some East Indonesian islands thousands of years ago, according to a Dutch missionary and archaeologist.

★ ★ ★

Dr. J. Verhoeven, a Catholic missionary here for many years, said the fossiles were skeletons belonging to the "stegodon" family, a primitive and now extinct member of the elephant species.

Verhoeven said these fossils date back much further than any previously found in this area. Earlier excavations had merely turned up some stone implements of the paleolithic and mesolithic periods.

The newer findings were said to be 500,000 years old.

★ ★ ★

Verhoeven said the stegodon lived primarily in southeast Asia but ranged as far as India, China and the northern reaches of Asia.

He said discovery of the fossils on Flores is proof that the stegodon roamed through Java and Sumatra. This is the farthest south that the remains of the stegodons have ever been found.

In the past, he explained, it was believed that a land-bridge had once linked the Malayan Peninsula with islands as far away as Bali.

(Political Advertisement) (Political Advertisement)



Monday, April 6, Elect WENDELL

BROWN

YOUR OAKLAND COUNTY

CIRCUIT JUDGE

Qualified by Every Test

HE STANDS FOR EQUAL JUSTICE BEFORE THE LAW

We know Wendell Brown to be an attorney of great integrity, understanding of the law and compassion for people. He has been honored by his fellow attorneys with many high positions in State and City Bar Associations. We know he will make an outstanding Circuit judge. We urge you to join us in voting for WENDELL BROWN for Circuit Judge of Oakland County.

Hugh G. Allerton, Jr. Southfield Twp.
Roland H. Alm Walled Lake
Richard Baker Milford
Kenneth E. Bond Southfield Twp.
Clarence Branger South Lyon
Conrad Brasseth Clarenceville
Eddy F. Bullock Hazel Park
Paul Button Farmington Twp.
Mason Case Rochester
Tracey Conroy Farmington
Norman G. Currin Franklin Village
Henry C. Duffield Rochester
John R. Dunn Lakeville
Vernon P. Fisher Wood Creek Farms
George Ford Berkley
Richard Fuller Oxford
Wilma Gandy Royal Oak Twp.
Mrs. Hope Gorman Pontiac
Mrs. Ruth J. Green Royal Oak Twp.
Mrs. Joy R. Helms Davisburg
Hiram P. Holmes Birmingham
Richard D. Kuhn Waterford Twp.
Chester R. Kushler Oak Park
Dr. Conrad R. Lam Wood Creek Farms
Mahlon Macgregor Berkley
Sam McGuire Berkley
Ralph A. Main Birmingham
Curtis A. Massoll Bingham Farms
Mary Skillman Miller Oxford
Lloyd Minard Pontiac
Mrs. Elizabeth Mitchell Lathrup Village
Monroe M. Osmun Pontiac
Chad M. Ritchie Bloomfield Hills
Dorothy M. Rowley Hazel Park
Samuel Rubiner Franklin Village
Allen F. Rush Lake Orion
Lester S. Smith Franklin Village
Rolfe H. Smith Clarkston
Wm. S. Spiegel, Jr. Birmingham
E. S. Stopp Royal Oak
Judge Fred F. Stevens Oxford
Robert H. Stone Farmington
Sadie G. Williams Pontiac
Dr. John P. Wood Birmingham

NON-PARTISAN CITIZENS COMMITTEE FOR

WENDELL BROWN for CIRCUIT JUDGE

Seventeen-Year Resident Oakland County • Farmington Township Trustee • Past President Farmington School Board • Past President Detroit Bar Association • Former Chairman, Civil Liberties and Citizenship Committees, State Bar of Michigan • Member, Committees on Judicial Administration and Professional and Judicial Ethics, State Bar of Michigan. —Pd. Pol. Adv.

(Political Advertisement) (Political Advertisement)

WATERFORD VOTERS

VOTE "YES" ALL 3 PROPOSALS

WATERFORD NEEDS THIS LIBRARY

VOTE YES! YES!

ALL 3 MUST PASS

Mr. Frank Steere offers 16½ acres of land to Waterford Township free except that a library must be erected and maintained by the township, for township people's use. The three proposals are to provide the funds with which to build the building and maintain the library. In addition to the library the tract of land is large enough to include future development of perhaps a hospital, park, sanctuary, auditorium. This is an opportunity of exceptional value for Waterford Township . . . make it come true . . . vote Yes on All 3 Proposals.

Let's Take Advantage of This Gift of Land

Give Waterford Township a cultural center of which we all can be proud. Give Waterford Township children a Walden-like Park and wild-life sanctuary. Give Waterford Township acreage on which to develop future buildings to serve our people.

Vote: YES YES YES

You MUST VOTE YES on all 3 PROPOSALS to get the library

IF YOU EARN .....

IF YOU NOW PAY ... $75 MONTHLY RENT

YOU CAN OWN A...

IN DESIRABLE... GOODRICH FARMS

$9990

including 100' x 150' minimum lot

Owning your home is proven cheaper than paying rent! Just think— If you pay $75.00 monthly, in twenty years you will have paid out $18,000 and have only rent receipts to show for it! YOU CAN OWN A WILSHIRE HOME FOR HALF THIS AMOUNT! AND YOU WILL BE BUILDING AN EQUITY AS YOU BUY AND ENJOY YOUR HOME!

3 BEDROOM BRICK FACE
FAMILY ROOM—TILE BATH
FORMICA KITCHEN COUNTERS
CUSTOM BIRCH KITCHEN CABINETS
OVER 1,000 SQUARE FEET



A Few Available!

GI's NOTHING DOWN

MODEL OPEN THURS., FRI., SAT., SUN., MON. 12:00 to 8:00 P. M.

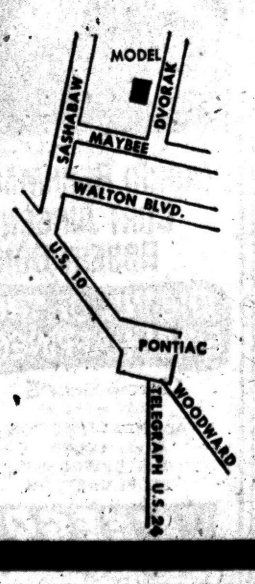

CHECK THESE FEATURES:

• GAS HEAT • Aluminum Lifetime Windows • Large Wardrobe Closets • 40 Gallon Automatic Hot Water Heater • Utility Room • Adequate Storage • Louvered Linen Closet Door • Estate-Sized lots 100x150' Minimum • PAVED STREETS • CLOSE TO NEW SCHOOLS AND SHOPPING.

Wilshire CONSTRUCTION CO.

NORMAN J. MICHAEL and ASSOCIATES

LINCOLN 9-4474 MI. 6-2847



background for LIVING



ROCHDALE HOME — The Lawrence Shepards live in this pleasant brick home in Rochdale subdivision, just west of Rochester High School. Mr. Shepard designed and built his own home. The exterior is used brick. Trim is white. In keeping with the Colonial interior, the shutters are a Williamsburg green. At the back the lower level has full length windows. That's Fancy, the English setter, who's guarding the front door.

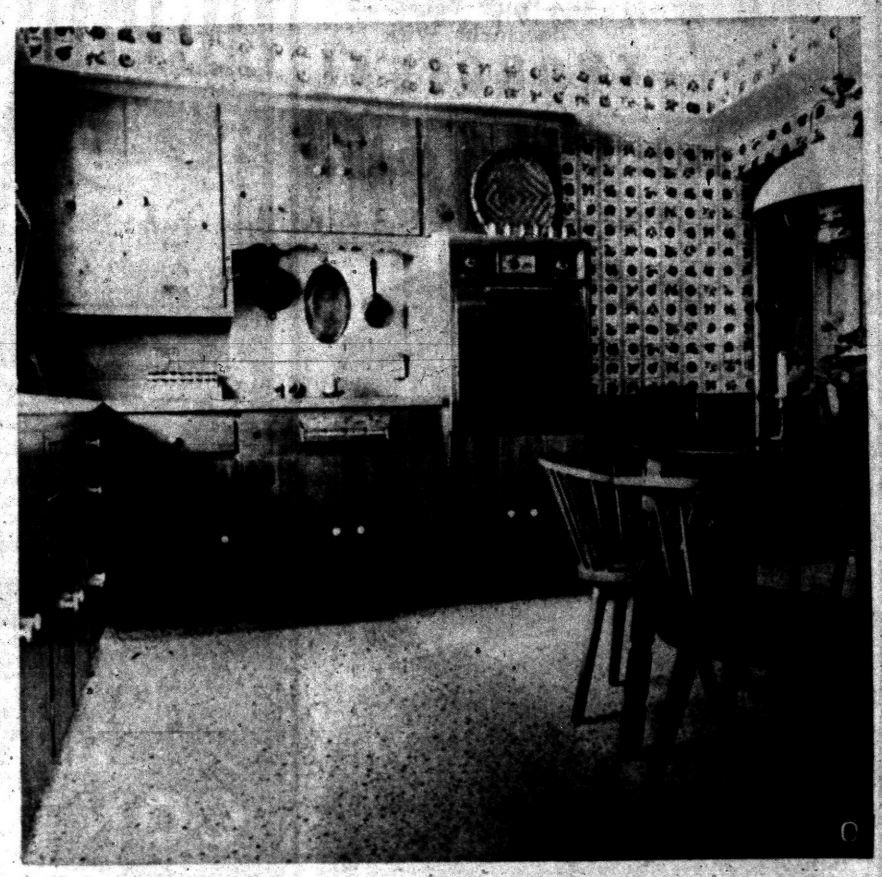

PINE CUPBOARDS — Cupboards and the wainscoting in the kitchen are pine. The wallpaper is aqua and brown. Behind the stove plastic brick is used to set off the shining copper pans. Next to the round plastic-topped table there is a buffet built into the wall. The door at the right rear leads to the garage.

Your Neighbor's House

Lawrence Shepards Build House Around Antiques

By JANET ODELL
Pontiac Press Home Editor

When Kathryn and Amy Shepard are in high school, they will have only to climb the back fence to be on the school grounds. They live on Rochdale just west of Rochester High School.

Fancy, the English setter pup greeted us outside the front door of the red brick house belonging to the Lawrence Shepards. Trim is white while the shutters are Williamsburg green.

The Shepards like Early American things. When Mr. Shepard designed the house, he kept in mind all the colonial furnishings he and his wife had collected. Before moving into their new home, not quite a year ago, they lived in an apartment in Rochester.

Even the front hall is charming. The floor is green slate. Walls are papered in yellow, a small geometric print. The cafe curtain on the front door matches the living room curtains. There is a sliding door to the kitchen and double louvered doors to the coat closet.

On the opposite wall is a tiny pine chest. This holds several pieces of old copper ware and an old pierced carriage lantern. At one side is the first of numerous bottles displayed throughout the house.

Living room and dining room are at the rear of the house. From these windows the Shepards can see the school. Cafe curtains on brass rings and rods cover the lower part of the windows. These have a soft coral background with flowers and figures in green, beige and cream.

Walls are deep green; the ceiling white. The floors are oak, finished to look old. There are two large gold braided rugs, one in each of the two areas. All woodwork is pine with an antique finish. At one end of the room is a used brick fireplace with a pine frame and mantel. The antique brass tea pot on the mantel is a favorite possession of young Mrs. Shepard's.

Two pieces of furniture are upholstered in the same material as the curtains. All other furnishings are pine. Next to the fireplace is a doughbox used as a table. The coffee table is an old milk bench. Brass scoops are used as ash trays.

HUTCH TABLE

The hutch table in front of the window has storage below and can be converted to a large chair. A pine dry sink holds plants.

Unusual bases make the lamps more interesting. In the dining room a candle mold has been used. Old colorful bottles were Mrs. Shepard's choice for most of the other lamps. Some have antiqued parchment shades; others have homespun shades.

The gateleg table in the dining room is the only modern piece of furniture, but it fits in well.

Wooden chairs are low, Windsor in style.

Just inside the doorway from the hall the Shepards have a built-in bookcase with louvered doors below. The television is set in this lower unit. The entire bookcase swings out to allow access to storage space inside the wall.

The kitchen at the front of the house has a spatter linoleum floor; autumnal colors are superimposed on a beige background. All cupboards and the wainscoting are pine. The wallpaper is aqua and brown, with a fruit design. Counter tops are green.

In the dining corner there is a built-in buffet with sliding door storage below. The round table has a plastic top. Kathy has a miniature replica of the Captain's chairs.

Down in the basement there is a second fireplace. As the house is built on a hillside, the windows are full length. This, of course, is the site of the future recreation room. A Dutch door keeps small Amy from falling down the stairs.

The little girls have their own bathroom, a fact that will mean more to them later on. The vanity is marble topped. Sandalwood tile and fixtures match the sandalwood and gold design in the wallpaper. Curtains are cream with brown fringe.

Amy's room is gold with yellow nursery furniture. White em-

(Continued on Page 18, Col. 5)

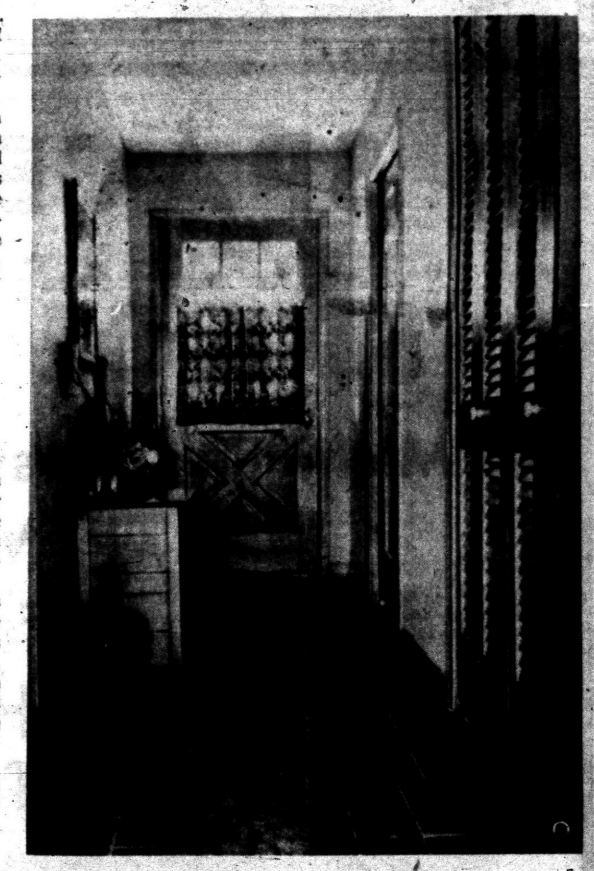

CHARMING HALLWAY — This picture was taken from the living room and looks toward the front door. Yellow wallpaper and a green slate floor carry out the color scheme of the living rooms. One of Mrs. Shepard's cherished antique bottles is used as a decoration next to the little pine chest. Light in the hallway comes from the pierced carriage lantern.

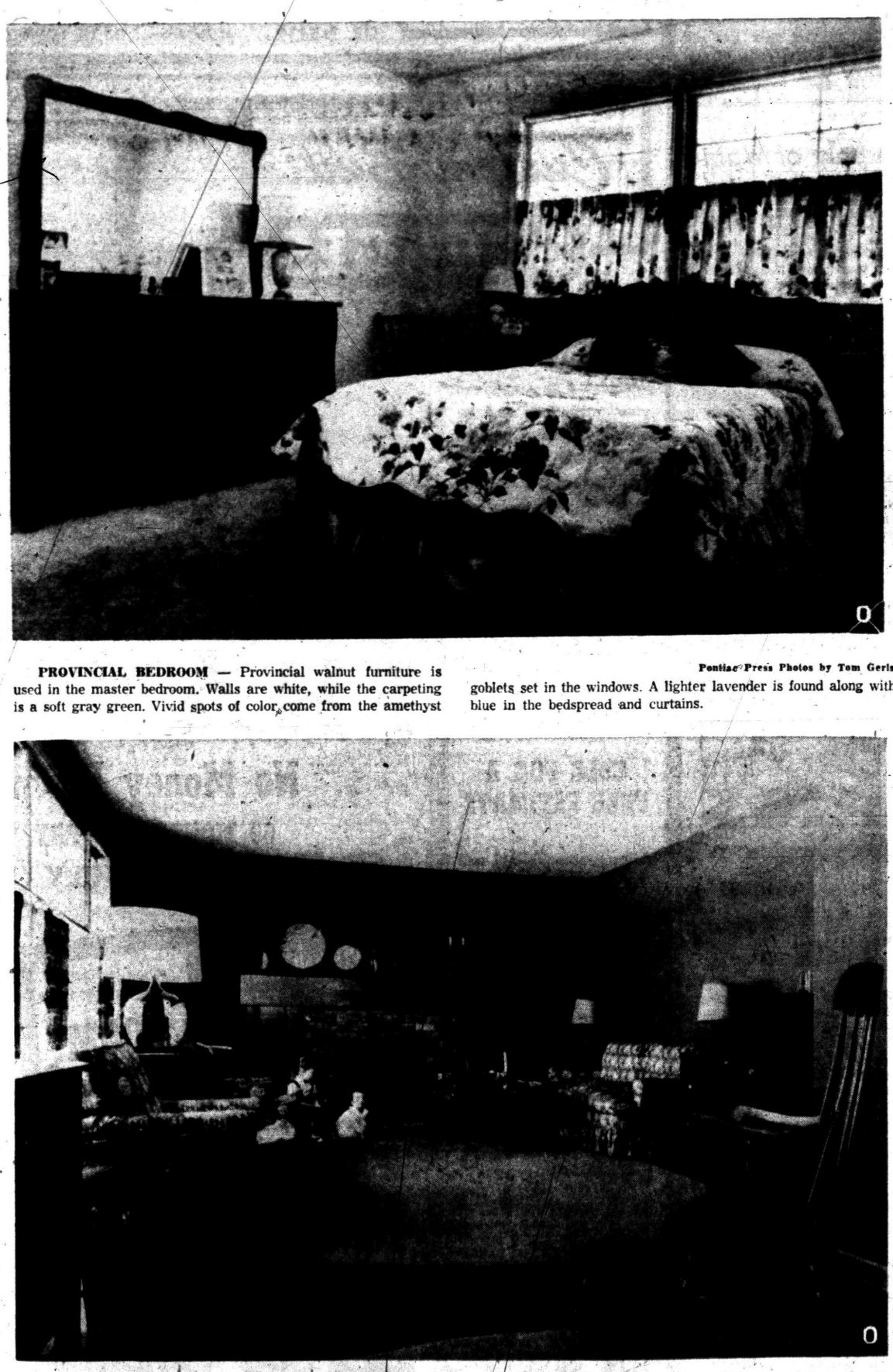

PROVINCIAL BEDROOM — Provincial walnut furniture is used in the master bedroom. Walls are white, while the carpeting is a soft gray green. Vivid spots of color come from the amethyst goblets set in the windows. A lighter lavender is found along with blue in the bedspread and curtains.

Pontiac Press Photos by Tom Geris

EARLY AMERICANA — Green walls and dark oak floors are a pleasing background for the gold braided rugs in this room. Curtains and upholstery are aqua with green, beige and cream flowers. Tables are all pine, but vary in their original uses. The one at the right with plants in it is a dry sink. Three-year-old Kathryn watches over her eight-months-old sister, Amy.

STORAGE WALL — Behind that built-in bookcase there is a large amount of storage space. The bookcase opens out on hinges. Below, behind the louvered doors, the TV set is mounted. There is a gateleg table against the far wall of the dining room. Just beyond the Boston rocker there's a pine toy chest. The dining room has doors that open out onto the future patio. Notice the table at the right. It is an old hutch table, the top of which can be folded back and down to make a chair.



ROY ANNETT, Inc.
Realtors
28 E. Huron St. Ph. FE 8-0466
COMPLETE REALTY SERVICE

Are Your Gutters Showing?

Spring time is clean up and paint up time around the house. Be sure to check the finish of the gutters and downspouts. If there are any corroded places or areas where the paint is flaking off, scrape the old finish off and apply a coat of matal primer paint to the effected area. Any loose dirt or paint should be removed from all of the gutters and downspouts by brushing with a wire brush.

A cost of matching or contrasting paint applied to the roof drainage system will do a great deal to spruce up the appearance of the home. Prior to painting the gutters they should be cleaned out and a coat of water resistant paint applied to the inside surface. This treatment will insure added years of life.

Town's Name Explained

MANSFIELD, Ohio (UPI) — Widowville, on a country road east of here, received its name because so many women widowed by the Civil War settled there.

Decorate Boy's Room With Eye to Future

NEW YORK—Boys will be boys—but not for long enough to justify the expense of strictly juvenile furniture for their bedrooms.

Since the furniture you buy for the boys' room has to be of good quality in the first place—or else it won't survive the inevitable "cowboys and Indians" treatment—you can't afford to discard it in a relatively short period of time. The basic furnishings, therefore, should be suitable for adult use—and anything in the room that is "kid stuff" should be of an inexpensive, temporary nature.

One way to keep the budget in line—and at the same time, give your children an exciting place in which to enjoy their childhood—is to "invent" ideas of your own for putting conventional furnishings and accessories to unconventional uses.

Instead of buying a junior-size table and chair set for the combination bedroom and playroom, for example, why not choose a low cocktail table with nest of stools that store underneath. This not only can be used elsewhere later on, but takes up less room than a table and chair set.

Even in floor coverings, it's possible to have a juvenile theme, yet not go to the expense of buying something that will have to be replaced in a few years. This can be done by choosing a vinyl flooring in a solid color, then making your own pattern with a new vinyl plastic decal being marketed by a toy manufacturer.

Called "Stik 'Em-Ups," these colorful, washable decals have adhesive backs that adhere to almost any surface without moistening. You can also use them on walls, lamp shades and doors. There are sets of storybook characters, circus animals, ballet figures and "Wild West" scenes.

Hobby kits, too, can often serve a dual function by providing diversion for the youngster, then becoming a part of his decorating scheme. One manufacturer, Aurora Plastics Corporation, makes several kits designed especially to add decorative beauty to children's rooms. For the current Early American vogue, the Aurora Coppersmith Collection is especially appropriate. The child can create his own three-dimensional copper plaques to hang on the wall—including a Colonial lady or man, American flag, the Liberty Bell and other historic themes.

More Shoes Expected

NEW YORK (UPI)—The leather industry expects record shoe production and sales this year despite a possible increase in prices resulting from higher raw material costs, according to the Tanners' Council of America.

Although a sizable number of homebuyers buy their home for cash and many others pay only 10 per cent or less down, the average home sold today carries a mortgage of $8,000.



We're bustin' our buttons!

To Give You the Best QUALITY and SERVICE!

"There Is No Substitute for Experience"

Open Daily 9:00 - 5:30

Financing Up to 7 Years

BOB'S BUILDING SERVICE
INCORPORATED
207 W. MONTCALM
At the flashing white light just east of Oakland
A. Murray White FE 4-9544



Don't Make A Swimming Pool Out of Your Basement

—Paint Your— Basement With

THOROSEAL
Water Proofing Sealer

M. A. BENSON CO., Inc.
BUILDERS' SUPPLY
549 N. Saginaw St. FE 4-2521

ANCHOR FENCE



protects children, pets and property

ANCHOR FENCE protects children, pets and property while it adds new beauty to your home and grounds. It's a perfect background for flowering shrubs and vines. Nationally known Anchor Fence never needs annual painting. It's zinc-coated *after* weaving—not *before*. Call for free estimate.

Portable Dog Runs

FACTORY INSTALLED

FE 5-7471

- NO DOWN PAYMENT
- 36 MONTHS TO PAY
- 1st PAYMENT JUNE

BATEMAN-KAMPSEN REALTY CO.

TO BUY OR SELL

LAND CONTRACTS

Ask for TOM BATEMAN

FE 4-0528

IT PLEASES US TO PLEASE YOU

Young Couple Turns to Early Americana

(Continued From Page 17)

broidered organdy curtains hang at the windows.

PINK AND WHITE

Three-year-old Kathryn has a pink spool bed and matching dresser in her white room. Curtains are pink and white checked. Her hobnail bedspread is white.

The master bedroom is at the front of the house. It is carpeted in pale gray green. Walls are white. The furniture is Provincial walnut.

Cafe curtains and the bedspread match; the material has a white background with blue and lavender flowers on it. The dust ruffle is white. Amethyst glass goblets in the windows pick up the lavender of the curtains and add a glowing light tof their own.

The attached bath has soft aqua tile and curtains. Several varieties of grasses are printed on the aqua wallpaper. The marbled vanity top has a fleck of green it it.

Supply of Walnut Ample Despite Increase in Use

Although the popularity of American walnut for furniture and cabinets has created a huge demand, for the wood in recent years, supplies still are adequate to meet all anticipated needs, according to industry reports.

Walnut is grown extensively, thanks to a well-organized industry-state sponsored reforestation program which supplements the natural regeneration.

Serving to "stretch" the supply, moreover, are improved utilization practices made possible by technological develpoments. Veneer processes, for example, produce surface yields up to 2000 per cent over that of solid lumber.

A wide variety of grain and figure types is available. There are 24 general categories of these, plus dozens of other variations which designers and architects choose for special effects.

Among the distinctive treatments of walnut is the use of two or more veneer types in the same cabinet.



Here's real value in budget priced fixtures

For plumbing fixtures that are budget priced—yet quality made—see the famous American-Standard line. It offers smartly-styled, sturdily-constructed fixtures to fit any plumbing needs. Lustrous, easy-to-clean surfaces. They'll add a beauty note wherever used. See them in our store.

BATHROOM FIXTURES
American-Standard
Easy CREDIT TERMS
Complete Remodeling and Repair Service
FHA Financing Available
Eames & Brown, Inc.
55 E. Pike FE 8-7195

PEDY-BILT GARAGES
SEAL OF GOOD BUILDING COMPANY

Means Guaranteed Workmanship and Materials

CUSTOM BUILT--- SPECIAL PRICES NOW IN EFFECT

● Block ● Brick ● Frame



Our business is building garages that fulfill the needs of your family while keeping price in mind. We have a list of specifications for a good garage which we suggest you use in your discussions when getting competitive bids. Send for it today, with no obligation, for it will quickly enable you to detect a good builder from a production builder.

COMPLETE MODERNIZATION PROGRAM
● Recreation Rooms ● Breezeways ● Porches ● Roofing ● Siding
Free Estimates FHA TERMS Cement Work

Pedy-Bilt Garage Co.
BUILDERS OF FINE GARAGES
7722 Austere, Waterford
OR 3-5619 If No Answer, Call OR 3-2360

SPACE KING
and
SPACE QUEEN

Michigan's Most Fabulous Buy

SEE THEM TODAY

You owe it to yourself to see the most fabulous values in this or any other area in the State of Michigan. You'll be sorry if you don't inspect them today. FEATURING — Lake privileges on beautiful Lotus Lake. Close to schools, churches. 3 large shopping centers in area. Walking distance to commuter depot.

SPECIAL F.H.A. TERMS!

Only 9 Left With These Special Terms



SPACE KING 1,502 Square Feet of Living Area ... $13,990

3 Bedroom Tri-Level—1½ Baths—Kitchen and Dining Area—Large Living Room—Family Room 12'x21'—Including 75' Lot . . . Garage is Extra.



SPACE QUEEN 3 BEDROOMS, FULL BASEMENT $13,990

Bath—Large 21' Farm Kitchen with Large Dining Area—Living Room—Brick Front with 2-Car Attached Garage. As Stately as Any Queen You've Ever Seen.

Sales by COX Realty, Inc.

Built by: CARLO CONSTRUCTION CO.
Model Phone: OR 3-4597

LOCATION— Williams Lake Road and Airport Road, Waterford

Custom Built GARAGES

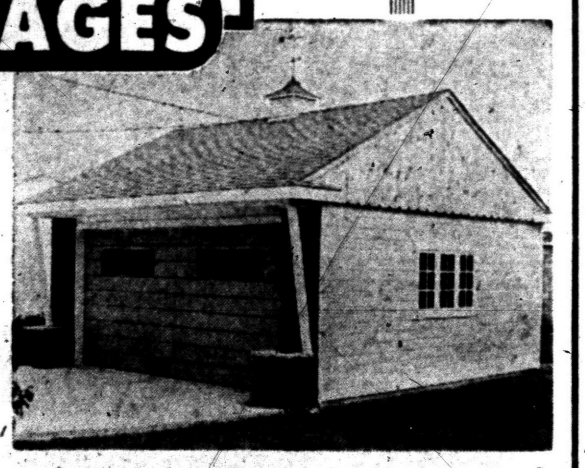

Why look forward to another Ice Scraping Season. Eliminate rust and minimize depreciation on your automobile and increase your storage space NOW . . . with a quality G & M Garage. It will cost less than you think.

LOW WINTER PRICES STILL IN EFFECT!

Operators on Duty 24 Hours a Day

CALL FOR A FREE ESTIMATE

A representative will call on you promptly.

No Obligation of Course!

FE 2-1211

FHA
No Money Down
60 MONTHS TO PAY
NO PAYMENT 'til JULY



GROWING FAMILIES
NEED MORE ROOM?

How much happier the entire family will be if everyone has a room of his own. We will handle the entire building job for you, expertly. Rates are reasonable, too.

G&M CONSTRUCTION CO.
2260 Dixie Highway — North of Telegraph Road, PONTIAC



ATTENTION

WE SPECIALIZE IN
NEW KITCHENS REC. ROOMS
ATTICS FINISHED

We do all types of modernization. All work guaranteed to your satisfaction. Licensed. Call now for free estimate.

WAYNE HALL and WILLIAM POWELL
OR 3-8813 OR 3-6709

We Now Have Water Softener Salt

Cash and Carry at the Yard Office:

Grade A Clear Louisiana Rock, 100 lbs.	$2.25
Rock Pellets, 100 lb. bag	$2.25
Rock Pellets, 50 lb. bag	$1.20
Rock Pellets, 25 lb. bag	$ .80
Granulated Salt, 100 lb. bag	$1.65
Granulated Salt, 50 lb. bag	$1.00
Granulated Salt, 25 lb. bag	$ .70

Slightly higher delivered

M. A. BENSON CO., INC.
BUILDER SUPPLY
549 N. Saginaw St. FE 4-2521

50th ANNIVERSARY YEAR
SERVING MICHIGAN WITH DEPENDABILITY AND QUALITY PRODUCTS SINCE 1908
Call Us for All Your
CONCRETE NEEDS
CURBS—DRIVEWAYS—WALKS—WALLS
Concrete Pipe—Sand—Gravel—Mortar—Brick
Building and Mason Supplies
CATSMAN COMPANY
339 S. Paddock St. FE 2-0283

CABINET SPECIALTIES
4880 W. Huron St.
Custom Kitchens and Vanities
BUILT TO FIT YOUR HOME
OF
NATURAL WOOD—PREFINISHED—OR OF FORMICA
We Specialize in
Formica Counter Tops
Formica Laminating of Cabinets—Furniture—or Any Surface
FREE ESTIMATES OR 3-0600

unbeatable VALUE—

1370 SQ. FT BRICK RANCH HOME WITH FULL 11 BLOCK BASE AND A LARGE TWO-CAR PLASTERED GARAGE

- Plastered walls
- 3 large bedrooms
- Separate dining room
- Birch kitchen with eating space
- G.E. oven and range
- 2 baths with ceramic tile & fan
- 2 natural fireplaces, raised hearth
- Storms and screens
- Entrance is 60 sq. ft. of raised slate
- Studio ceiling in living room with acoustic plaster
- Redwood paneled living room
- Select oak floors
- Septic tank, copper plumbing

—All This for $19,950 on Your Lot—

Model Shown by Appointment

E. J. DUNLAP FE 8-1198
Custom Builders Your Plans or Ours



MIDWEST
WILL BUILD YOUR
ADDITION

Get our specifications and our price . . . learn how our custom-planning service plus skilled building can add more to your home's value. You get new living areas styled just for you . . . at prices and terms to suit your budget.

NO MONEY DOWN!
Up to 5 Years to Pay • Open-End Mortgages Available
- GARAGES • PATIOS • RECREATION ROOMS
- ATTICS • DORMERS • ALUMINUM SIDING
- MURAL-STONE • ALUMINUM ROOF SHINGLES
- GENERAL REMODELING • ALUMINUM TRIM

CALL NOW **FE 4-2575** FREE ESTIMATES
Reverse Toll Charges from Outlying Districts
MIDWEST BUILDERS & SUPPLY
9 N. Telegraph *Over 20 Years' Experience in Remodeling and Improvement Work for Homes and Businesses in Oakland County* Pontiac



SOUND AND SENSIBLE: This three-bedroom ranch has a big family kitchen, 32-foot long dining-living room combination, and 1½ baths. It has been price estimated at $20,250 in central Connecticut not including cost of land. Habitable area is 1,540 square feet.

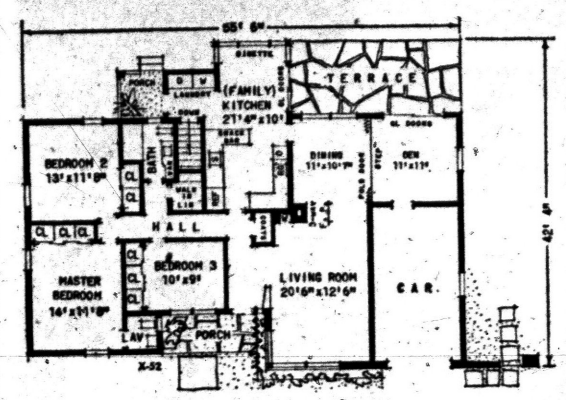

FLOOR PLAN: "In line" arrangement of dining and liivng rooms produces an entertaining area 32 feet long. At dining room end, sliding doors expose den. Kitchen also is oversize.

Living Luxury in a Home Many Can Afford

By DAVID L. BOWEN

Modern ranch efficiency is combined here with a charming characteristic of the past: a big, friendly family-sized kitchen.

And the charm is not restricted to the informal family section of the house. The living and dining rooms, arranged "in line," stretch for 32 long, luxurious feet.

The house has three bedrooms, 1½ baths, a den that adds even more glamor to the entertainmeh section, a covered entrance porch and a terrace in the rear, a laundry on the ground floor and a full basement.

★ ★ ★

It is X-52 in the House of the Week series of distinguished thomes, designed by Architect Lester Cohen. The architect reports the house would cost about $20,250 in central Connecticut, not including cost of the land nor sewer and water connections.

Because building costs vary by region, the figure will swing widely from city to city. The only certain way to determine the cost of X-52 is to have a contractor in your locality give an estimate on the basis of a 35-cent study plan.

Here are the highlights of this home's practical and efficient floor plan:

PROVISION FOR INFORMALITY

The kitchen has a length of more than 21 feet, with working counters, range, oven and sink in one half and a bright dinette space—with glass area on three sides—at the other. A snack bar provides a division between the two sections.

The outdoors can be reached either through sliding glass doors to the terrace or through the service door.

★ ★ ★

The inviting rear terrace can also be reached through another set of glass doors from the den which adjoins the dining room on a level one step lower. Folding doors are specified between these two rooms, so that the den can be added to or subtracted from the formal entertaining area as desired.

OPEN FIREPLACE

One of the distinctive features of the living room-dining room combination is the three-way fireplace which marks the division between the two.

The living room, which has full length floor-to-ceiling glass windows at one corner, is reached from the front door through a spacious foyer.

This foyer connects with the central hall which efficiently joins the bedrom section to the other areas of the house.

All of the bedrooms are provided with liberal closet space, and the master bedroom has a private lavatory. A big handy walk-in linen closet is located in the short hallway connecting the main hall to the bath.

In all, there are 10 closets on the main floor, plus attic storage space and a full basement where a recreation room can be easily installed.

EXTERIOR DETAILED

The exterior walls are hand-split shakes, vertical siding and random ashlar stone. Over-all dimensions, including the garage, are 55' 6" by 42' 4". Habitable area is 1,540 square feet. A lot 75 by 100 feet is recommended.

Study Plan Order Coupon

Send to The Pontiac Press, Pontiac, Mich.

Enclosed is 35 cents in coin. Please send me a copy of the study plan of The House of The Week, Design X-52.

No stamps accepted. Please do not use sticky tape on coins.

NAME .....
(please print)

STREET .....

CITY..... STATE.....

GAS and OIL FURNACES

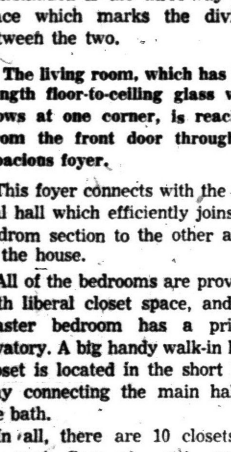

QUALITY HEATING
Duct Work
Eaves Troughing
Licensed Contractor
AFCO SINCE 1900
ZILKA HEATING
3261 Millwall
FE 5-5461

Clean the Tile Just Like Dish

If you've ever even wiped dishwater from a ceramic tile surface in your kitchen, you've take the best possible care of the tile.

No better way has been found for preserving the durable luster of ceramic tile made in America than cleaning with detergent and warm water.

★ ★ ★

In other words, you care for ceramic tile the same way you do your chinaware. On glazed tile, avoid the use of harsh abrasives or any other cleaning compound you would hesitate to use on dishes. Glazed tile has a glass-like surface which may be damaged by gritty substances.

This is all you need to know about normal maintenance. However, should you move into a home or apartmen: in which ceramic tile has been neglected and allowed to accumulate dirt, special attention may be necessary. Scour the tile by hand, and do it in a series of treatments rather than attempting to restore it at once.

★ ★ ★

Rust and strains also may call for special measures. Attack rust marks with a thin paste of oxalic acid. Leave the solution on the spots for about 15 minutes. Rinsing away the acid should remove the last trace of rust.

The best way to treat stains, of course, is to prevent them in the first place. Make a habit of immediately wiping up any spillage that would leave stains. The material used to fill spaces between tiles is vulnerable to stains if spillage is allowed to stand indefinitely.

When the joint material is soiled or stained, scrub it vigorously with a mild scouring powder and a fiber brush. For stubborn spots try applications of hydrogen peroxide or ordinary hair bleach.

Basement Ceiling Improves Look

An improvement that will give any basement a "lift" is covering the ceiling joists. This may be done econmically by using Masonite ¼" Panelwood cut into 16-inch squares or rectangles 16 by 24 inches and applying them over the joists.

★ ★ ★

Since all edges must be supported, 1 x 2-inch lumber must be installed between the joists and flush with them at the joints between the panels. Before applying the panels, cut a deep bevel on all exposed edges, using a plane or beveling tool.

★ ★ ★

Set the heads of finishing nails slightly below the surface and fill the holes with plastic wood before priming and painting.

Estimated Cost of X-52

Architect Lester Cohen reports that X-52 has been cost-estimtaed at $20,250 in central Connecticut — not including land nor the cost of sewer and water connections, which depend on individual site circumstances.

Based on the most recent tabulations of the "Dow Service Real Estate Valuation Calculator," a construction cost guide published by the F. W. Dodge Corp. and used nationally for approximating reproduction costs for buildings, this price could be expected to vary as follows in these cities:

cities:	Pct. diff.
Boston	1% Less
New York	7% More
Montgomery, Ala.	37% Less
Dallas, Tex.	14% Less
Chicago, Ill.	2% More
Detroit, Mich.	No Change
Tulsa, Okla.	10% Less
Toledo, Ohio	5% More
Ft. Wayne, Ind.	3% More
Cheyenne, Wyo.	5% More
San Francisco	5% Less

Further price differences may result from the effect of local climate, building customs and individual family needs on the basic house plan. Some changes may mean more expense, others — as building without a basement — would reduce cost. Substitution of materials of equal quality but cheaper in your area than those called for in the plan may also produce savings.

Myron L. Matthews, editor of the Dow cost calculator, predicts that building costs nationally — now about 2½ times what they were in 1941 —will rise another 5 per cent during 1959.

Armstrong's
VINYL CORLON $3.89 Sq. Yd.
Wonderful colors in extra long-life Corlon that will thrill you and add such a wonderful sparkle to your home.
VINYL FUTURESQ $5.49 Sq. Yd.
Futuresq offers that additional touch of luxury with its flecks of gold or silver. Famous Armstrong quality.
Free Estimates on Installation
THE FLOOR SHOP
99 S. Saginaw FE 4-5216

EARLY SPRING SPECIAL
ON ALL YOUR
ELECTRICAL NEEDS!



MAKE THAT Electrical Wiring SAFE TODAY!
LOOK AT THIS SPECIAL SPRING PRICE!
$4.50 Plus Material For First Hour
City of Pontiac Only
30 Days Only
STATE AND CITY LICENSED
Complete Electrical Service
OVER 25 YEARS IN PONTIAC
FRED W. MOOTE, Inc.
ELECTRICAL CONTRACTOR
845 W. Huron FE 2-3924

TORIDHEET
WALL-FLAME OIL HEAT

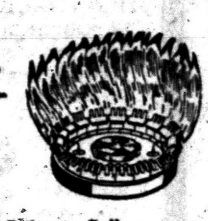

for the Tops
in Comfort, Convenience and Economy!
For Free Heating Survey and Estimate, Call
AUTOMATIC HEATING CO.
5,000 Successful Installations in Pontiac Area
17 Orchard Lake Ave. FE 2-9124

"The Greenview"
A HAROLD YOUNG ORIGINAL
LAKE CENTER MANOR



Lake Center Manor offers you the ultimate in spacious leisurely living, accessible to Union Lake and a 27-hole golf course at your door-step. Filled with fun for your entire family are nearly 1,000 acres of recreational facilities and nature virtually undisturbed in the "Land of 400 Lakes."

You will be within easy reach of fine schools, churches, business and shopping centers.

These elegant Ranch Homes combine their modern dignity with the great outdoors and afford a sweeping panoramic view of nature at her finest. Only at Lake Center Manor can your dreams become a reality.

- **Featuring:** Country style kitchen with family size table space. Built-in oven and range.
- **Living Room:** 12½' x 24½' with Anderson Window Wall.
- **3 Large Bedrooms:** Off center hall—large wardrobe closets.
- **Baths:** Ceramic tile with built-in vanity and large mirror. Also added ½ bath.
- **Garage:** Plastered 2-car garage attached.
- **Road:** Black Top. Country size lot ready for seed.



SPACIOUS 13' x 16' ACTIVITY ROOM
ADJOINING HALF-BATH, MASSIVE FIREPLACE
and PICTURE WINDOW

$21,500
other models
as low as $19,500
We Trade
See
Salesmen for Details

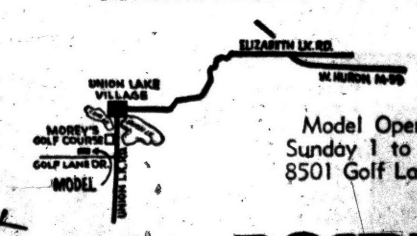

Model Open
Sunday 1 to 7,
8501 Golf Lane

G. Raymond POIRIER
EM 3-0368 1516 Union Lake Road REALTOR

Amazing Discovery

controls moisture problems in masonry homes . . .



CARBO-SEAL

provides long-lasting weather protection

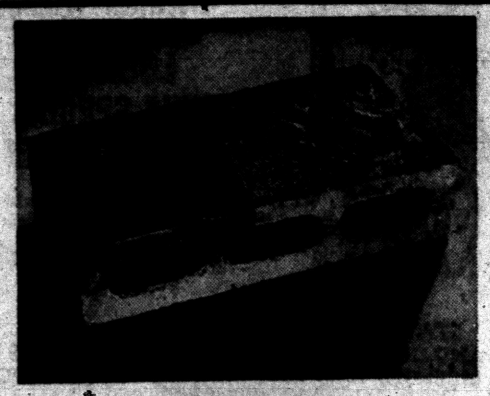

The above unretouched photo illustrates the water repellent quality of the surface at right coated with Carbo-Seal as compared to the uncoated surface at left.

ONLY CARBO-SEAL CAN GIVE YOUR MASONRY HOME AN INVISIBLE COATING WHICH AFFORDS SUCH OUTSTANDING PROTECTION AGAINST MOISTURE.

Here, at last, is the answer to the age-old problem of moisture in masonry homes. Carbo-Seal, an invisible coating, made with miracle silicone resins provides the ultimate in moisture protection . . . preserves the natural beauty of all types of masonry surfaces . . . brick, stucco, concrete, asbestos shingles, cement paint and artificial stone.

Carbo-Seal penetrates deeply, coating tiny particles of masonry with a water-repellent film, yet does not seal the pores . . . allowing the wall to breathe. Rain simply rolls off the water-repellent surface.

WRITE OR PHONE FOR AMAZING DEMONSTRATION SAMPLE YOU CAN TRY YOURSELF IN YOUR OWN HOME.

OPEN MONDAY and FRIDAY NIGHTS

FE·4·0516 **Molls**



FLOOR COVERINGS
DRAPERIES
BEDSPREADS

1666 SOUTH TELEGRAPH *South of Orchard*

Keep Make, Model No. of Plumbing Fixtures

It's a good idea to know your plumbing fixtures by make and model number. Then keep the list handy for emergencies, the Plumbing — Heating — Cooling Information Bureau suggests. If you do not have the make and model number of your fixtures, ask a plumbing contractor to get it for you the next time you have the occasion to have some work done.

Knowing the make and model number of the plumbing fixtures in your bathrooms, powder room, kitchen, and laundry will prove to be a great convenience and a time-saver for you and the plumbing contractor when you need repairs done in a hurry.

MOR-SUN

MODERN AUTOMATIC GAS OR OIL **HEAT** by



The only Heater on the market that is recommended by Good Housekeeping!

Phone for Free Estimate!

FE 8-0484

GOODWILL AUTOMATIC HEATING

3401 W. Huron

WHEN YOU HEAT with Gas

you're really living! The best in modern fuels deserves the best in modern equipment. Play safe. Be sure.

ACCEPT NOTHING BUT **Janitrol** HEATING EQUIPMENT

THERE'S NOTHING FINER BUILT!



Otto A. Trzos
3101 Orchard Lake Rd.
Keego Harbor
Eves. and Sun. FE 2-0278
Call MA 6-6247



ELECTRIC HEAT — Electric forced hot air (right) keeps this handsome living room at a comfortable temperature. Heating element and fan are located between the studs. Air is taken in at the top and gently circulated out of the vent near the floor. Controlling thermostat is below top register. This is the home of Mr. and Mrs. H. J. Rohl of Franklin.

Electrically Heated Homes on Increase

A few short years have brought notable changes in the number of the nation's electrically heated homes.

A survey by a leading business magazine shows that more than a half-million homes — 500,143 — are being heated by electricity at present. This compares to a figure of 372,500 in 1957. By next year, it is expected the number will increase to 888,900 and to 1,786,000 by 1965. All this comes after a standing start at the end of World War II when electric home heating was virtually unknown.

Here in Southeastern Michigan, over 1,000 dwellings, including homes and apartments, have electricity as their primary source of heat

One of the distinguishing marks of a home with built-in electric heat is the absence of a furnace. And, if that home has no fireplace, there's no chimney eiter.

These two items alone account for a good deal of space that can be put to better use as living area, work space or larger utility room. Or, it can mean to the home builder on a very limited budget that a home of somewhat smaller overall dimensions will still give the same amount of usable area inside.

The absence of ducts or popes also means space is saved, especially in the basement overhead. A fact that many home owners appreciate from the decorating and construction point of view when they plan a basement recreation room.

Many types of built-in electric heating units are surface or flush mounted on walls and baseboards and reduce considerably the amount of space normally taken by radiators. Yet, electric heating is as even and draft-free as the finest steam or hot water system — or more so. In addition, it responds practially instantaneously and allows for room by room control with thermostats in each room.

Labels Are to Be Read

Use turpentine to remove oil and grease from the wood surfaces you are about to paint. Knots and sappy places must then be coated with a knot-sealer. Putty nail holes, cracks, open joints and other defects after the prime coat has been dried. Read the label on your paint can and follow the manufacturer's directions to the letter. Your original ideas probably cannot improve upon the manufacturer's plan which has been formulated after long and exhaustive research.

Solar House Sold

Neighbors have forced the sale of a solar heated house in a fashionable Phoenix, Ariz., residential district. Their reason: too many visitors to the house, which was kept open to the public to show off its unique heating system.

ONE-HALF MILLION FACE BRICK

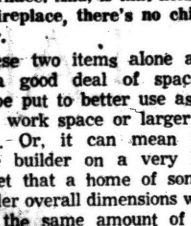

60 Different Colors and Textures to Choose From . . . See Us First. Save Time

. . . IN STOCK FOR IMMEDIATE DELIVERY

BOICE
BUILDERS' SUPPLY
● Block ● Concrete ● Brick
545 S. Telegraph Rd. FE 5-8186

Only O'Brien Heating in PONTIAC Offers 25% Off

To General Motors Employees

GM DELCO HEATING EQUIPMENT

Don't Forget—the Only Heating Dealer That Gives HOLDEN RED STAMPS

O'BRIEN HEATING & SUPPLY
Authorized Oakland County Distributor
371 Voorheis Rd. FE 2-2919

CONCRETE STEPS
THE UNIT STEP
For a Step in Beauty



CHECK THESE FEATURES:
- No Sections to Be Forced Apart by Frost or Settling
- Permanent Beauty—Rugged Dependability
- FHA Specifications
- Strong Reinforced Casting
- Avoid Messy Installation

Safety Tread Reduces Slipping

UP TO 42 SQ. FT. OF PORCH SPACE

Free Estimates — We Deliver Anywhere!

CONCRETE STEP CO.
6497 Highland Rd. (M-59) OR 3-7715

ROCHESTER MEADOWS

Face Brick 3 Bedroom Home With Full Basement



Priced from $14,000

You can enjoy peaceful living in the lovely village of Rochester in America's most popular home. The 3-Bedroom Ranch style home of face brick with full basement is the most wanted home in the country! Statistics prove it . . . but, see this home and let it prove itself! (See some of the features listed below). Located in beautiful rolling hills with good schools, roads, parks, lakes, recreation and shopping facilities all nearby. See it this weekend.

NOTHING DOWN TO VETS -- F.H.A. $250 *Plus Costs . . .*

- Garbage Disposal
- Paved Streets
- City Water & Sewer
- Drop Vestibule
- Formica Counter Tops
- Low Taxes
- Spacious Closets
- City Sidewalks
- 60 Ft. or Larger Lots
- Paved Side Drive
- Sliding Glass Doors
- Ceramic Tile
- Aluminum Windows
- Large Family Kitchen

Built by
DOREEN Builders

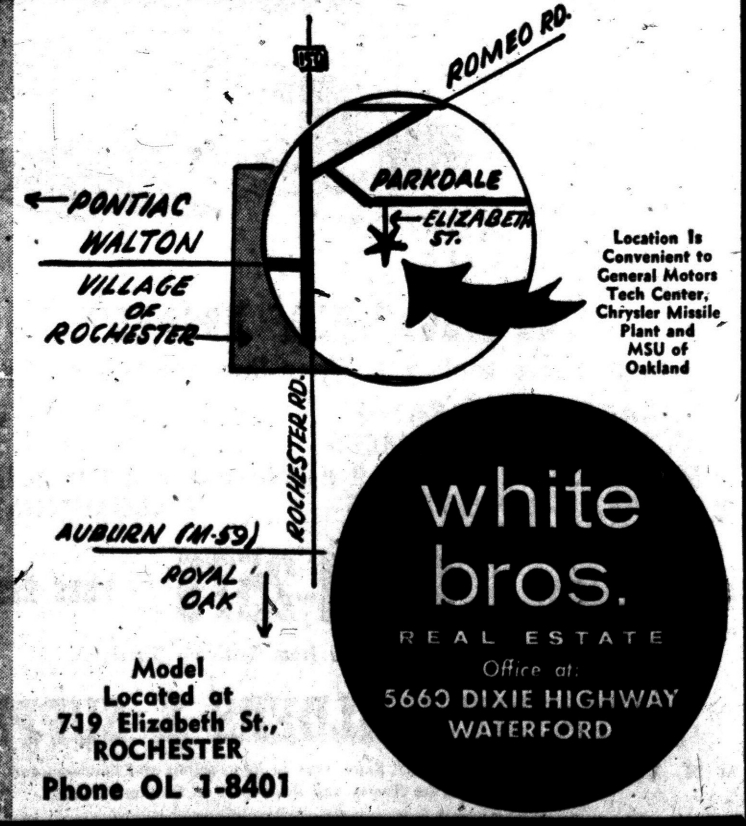

Location Is Convenient to General Motors Tech Center, Chrysler Missile Plant and MSU of Oakland

Model Located at 719 Elizabeth St., ROCHESTER
Phone OL 1-8401

white bros. REAL ESTATE
Office at:
5660 DIXIE HIGHWAY
WATERFORD

add a EXTRA ROOM



FOR LESS! 20% OFF IF YOU ACT NOW!

AS LOW AS $4.50 Weekly

1st PAYMENT IN JULY



FE 3-7833

OPERATORS on DUTY 24 HRS. A DAY



- ★ Room additions
- ★ Kitchens
- ★ Aluminum Siding
- ★ Garages
- ★ Attics Finished
- ★ Rec. Rooms
- ★ Baths
- ★ Breezeways
- ★ SHELL HOMES COMPLETED

FREE ESTIMATES
NO MONEY DOWN
F.H.A. 60 Months to Pay

BIG BEAR Construction Co.
92 W. Huron Pontiac

NEW HOME HUNTING?



Let us build you a substantially, well designed custom home to fit your needs, your Budget, and your lot—and still cost no more.

LET US: 1—Quote you a price on your plan, or a plan designed for you.
2—Help you with the financing.
3—Build you a complete home with good workmanship and worry free dealings.

FRERICKS Bros.—Bildors
2520 Elizabeth Lake Rd. FE 2-2951

Custom Built Garages
NO MONEY DOWN

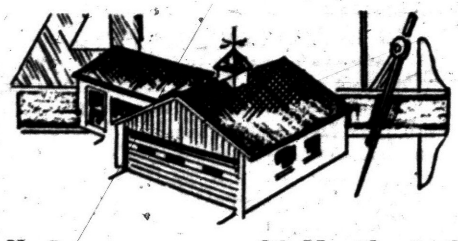

F. H. A. 60 Months to Pay

• GARAGES • BREEZEWAYS • ADDITIONS
• KITCHENS • PORCHES • BATHS
• MASONRY WORK • ALL MODERNIZATION
F. H. A.

Open Every Night 'til 9 P. M. — Sunday 12-4 P. M.

D & M Building Service
2255 E. Walton Blvd. Corner Opdyke — FE 2-7004
2489 Airport Rd. Corner Hatchery Rd. — OR 4-0309
EVENINGS and SUNDAY, OR 3-2276

CONVERTIBLE 24's
ALL BRICK

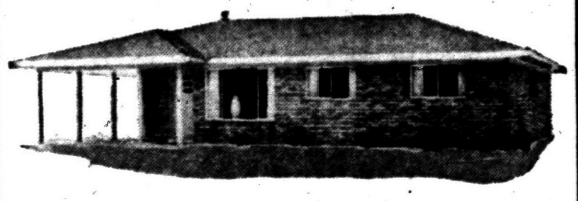

3 and 4 BEDROOM HOMES

FEATURING
★ BUILT-IN G.E. STOVE & OVEN
★ PANELED DINING ROOM
★ CARPETING AND MANY OTHERS

$15,950
Complete With Lot
Conventional Mortgage
MODEL AT
2345 Watkins Lake Rd.
12-8 Daily, 10-8 Sat. and Sun.

W. W. ROSS HOMES, Inc.
1941 S. Telegraph Rd. FE 4-0591 Model OR 3-8021

Repeated by Popular Demand!
INSULATION SPECIAL!
Have Your Entire House Thoroughly Insulated
With OWENS-CORNING FIBERGLAS Walls Double Opened—Double Blown. Minimum of 4" in Ceilings
Reg. $329
$266
Brick and Aluminum Homes Slightly Higher

Let Ambassador Do It!



NO MONEY DOWN!
Up to 5 YEARS TO PAY!

AMBASSADOR WILL DO **Any Modernization!**
• GARAGES • BREEZEWAYS • ATTIC EXPANSIONS
• ADDITIONS • PORCHES • RECREATION ROOMS
• ADD-A-ROOM • SIDING • WINDOWS

You Name It . . . We Will Do It! Satisfaction Guaranteed
Licensed Remodeling and Improvement Contractor—No Job Too Big or To Small!
TELEPHONE US NOW . . . **FE 5-8405** COMPLETE FREE PLANNING SERVICE IF WE DO THE WORK!
AMBASSADOR INSULATION CO.
2110 DIXIE HWY. Complete Home Improvement Services PONTIAC



CHAISE — This furniture piece was designed for leisure hours out of doors, but it was so comfortable that it was moved into the den when winter came. It can't be beat for reading, relaxing, watching television or just plain dozing. It makes a handy extra bed. The wheels make it easy to move and because it's rugged, hard use and scratches won't hurt it one bit. The back may be raised or lowered depending upon how you choose to use it. Two regular outdoor furniture pads serve as a mattress. The chaise is constructed of standard stock lumber available anywhere. When you make it yourself, the cost is slight. To build it is easy when you use the full size pattern. All that's necessary is to trace the pattern on wood, then saw out the parts and finally put them together. Required materials and easy to read directions and pictures are printed right on the pattern. To obtain the full size double chaise pattern No. 182 send $1 by currency, check or money order to Steve Ellingson, The Pontiac Press, Van Nuys, Calif.

Acoustical Tile Repairs Ceiling, Cuts Down Noise

Ceilings, like any other part of the house, are prone to develop signs of old age. Some ceilings crack because of normal settling of the house. Other types, such as composition board, have a tendency to sag.

Usually, these signs appear long before the house needs general remodeling.

Until a few years ago, the thought of repairing a cracked ceiling caused most homeowners to shudder. It was a tedious, messy job, Even upon completion, there was no guarantee that the ceiling wouldn't crack or chip again.

Today, new types of acoustical tile eliminate all the fuss and bother of ceiling repair. They're easily applied right over the unsightly ceiling, and provide an attractive, permanent interior finish.

Acoustical, or noise quieting tiles, are also being installed in many new homes across the country. By 1965, housing authorities predict a 400 per cent increase in the use of these ceilings in new home construction.

What are the advantages of an acoustical ceiling in the home?

SOUND CONDITIONING

First of all, it provides sound-conditioning — an entirely new dimension in comfort. By means of small holes or crevices in the surface, acoustical tiles soak up noise — up to 75 per cent of the noise that strikes the ceiling.

Standard ceiling materials can only reflect sound waves. As these waves bounce around from surface to surface, the room becomes noisy. People tend to talk louder to be heard. Those who want to hear radio or television turn up the volume. The result: A racket!

Acoustical ceilings are designed to trap sound waves before they have a chance to produce noise. In the kitchen, for example, an acoustical ceiling hushes the clatter of pans and dishes, the shrill ring of the telephone, the whir of the food mixer, and the stampeding footsteps of the youngsters. Mother's day becomes a little less hectic.

When a party gets rolling in the living room or family room, voices and music often swell into a tumultuous racket. A sound absorbent ceiling overhead helps to take the edge off this noise—to create a more relaxed atmosphere in which guests can enjoy themselves.

Besides their noise quieting ability, modern acoustical ceilings are available in a wide range of attractive patterns. These include a rich fissured surface detail, a random perforated design, and an unusual lace-like arrangement of tiny perforations. Each tile pattern is especially designed to blend in with any traditional or modern decor.

What about cost? One acoustical tile manufacturer estimates that the retail price of random perforated acoustical material in sufficient quantity to cover a 9'x12' room would run less than $25. If the home handyman installs the material himself, the only additional cost would be the installation materials needed for the job.

"brighten up" WITH **Fabspray**
BROWN BROS.
704 W. Huron FE 8-9311

SEE US FIRST
for Land Contracts — Real Estate — Insurance — Investments — Trust Service.
DAWSON & WATSON
R. J. Dawson, Hugh A. Watson
11½ N. Saginaw St.
Phone FE 2-5420 Pontiac

A Beautiful New Brick Home in Highland Estates—Waterford
$13,500
Bert L. Smokler & Co.
Model Phone—OR 3-4911

FRED W. MOOTE, Inc.
Electrical Contractor
State and City Licensed
• COMMERCIAL
• INDUSTRIAL
Over 25 Years in Pontiac
845 W. Huron St.
FE 2-3924 — FE 2-4008



See This Amazing Softener Today at
H. H. STANTON
Heating & Plumbing Contractor
103 State FE 5-1683

Curved Walks How to Construct

If you are planning on putting in a new concrete walk in the front or back yard, consider making a curved walk to increase its beauty.

Curved forms are easy to make if you use strips of ¼-inch tempered hardboard nailed to wood pegs driven into the ground every foot around the perimeter of the curve. Hardboard strips 6 inches wide will form sweeping curves with little difficulty.

Make use of a landscape artist's trick in a small back yard: Use curved walks to make the yard seem larger than it really is.

3 BEDROOMS
$59 Month
Model At
191 W. COLUMBIA
FE 4-5959

NEVER SO MUCH . . . FOR SO LITTLE
Just Follow the Signs . . .
3 Miles North of Pontiac on Joslyn Rd.
VIKING OPEN HOUSE
$82.00 Total Down
TOTAL $66 Per Month
3 BEDROOM HOMES
CALL FEderal 2-9122
Judah Lakes Estates

Complete Basement Waterproofing
All Work Guaranteed — Free Estimates!
Reliable Waterproofing
24 Whitfield Phone FE 4-0777

Build with . . . TRU-BILT BLOCKS

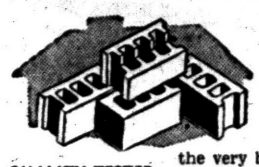

QUALITY TESTED to Give You the Very Best

"Tru-Bilt" blocks are tested to meet the rigid requirements of all standard specifications. They are made, using the very best and newest equipment . . . to assure you of quality, strength durability, and weather resistance. Avoid cracked walls . . . use Tru-Bilt and be safe!

TRU-BILT BUILDING PRODUCTS CO.
1992 Pontiac Dr., FE 4-9531
Near Telegraph and Orchard Lake Rds.

'TIL APRIL 15th ONLY —
ALL JOBS AT COST
PLUS ONLY 10%
PRESTIGE
Goes Chop-Chop on all Prices for HOME REMODELING and ROOM ADDITIONS.
$$ SAVE $$
LOW, EASY TERMS
MORTGAGES—LAND CONTRACTS—FHA
1 to 15 Years to Pay—NO MONEY DOWN
FE 8-0332
PRESTIGE BUILDING COMPANY
15 W. LAWRENCE, PONTIAC
FOR PLEASURE AND CONVENIENCE ADD A ROOM
FREE ESTIMATES—Call 7 Days a Week—24 Hours a Day

THIS WEEK'S BEST BUY!
OPEN 2 to 5 P.M. Sunday, April 5
156 FERNBARRY DRIVE
Off Elizabeth Lake Road
1 block past Scott Lake Road



3-Bedroom Brick DeLuxe Ranch Home
For Quick Sale $14,950
• Perfect Condition
• Beautiful Half Acre Lot
• Sewers and Water
• Large Brick Front Garage
• Solid Concrete Drive
A House Your Family Will Be Proud To Call Home!
NUMEROUS SELLING APPOINTMENTS!
DORRIS & SON Realtor

MORTGAGES
OPEN END BENEFITS



★ Improve Your Home — We Do The Work
★ Consolidate All Payments — Save All That Interest Money
★ Pay Off Existing Mortgages — If You Have a Reasonable Equity
★ Low Interest Rate — 12 to 15 Year Terms
DIAL FE 3-7833
BIG BEAR CONSTRUCTION CO. 928 W. Huron Pontiac



When building prices seem TOO TALL . . .
NEIDRICK is the one to CALL!
FE 4-6909
• GARAGES
• BREEZEWAYS
• DRIVEWAYS
• REMODELING
• ROOM ADDITIONS
• ATTICS FINISHED
• REC. ROOMS
• REPAIRING
FREE ESTIMATES
No Money Down
60 Months to Pay
NEIDRICK Building Service
65 Court Drive
Pontiac, Mich.

CLARKSTON GARDENS — **BUILDER'S CLOSE-OUT**

SPRING CLEARANCE
200-HOME PROJECT
4 HOMES LEFT!!!
PURCHASERS OF THESE HOMES WILL HAVE THEIR CHOICE OF . . .
FREE STORM WINDOWS and DOORS or REFRIGERATOR and STOVE



The Coronado
without BASEMENT

$14,800.00
THREE BEDROOMS • 1½ BATHS • FACE BRICK • GAS HEAT • CAR PORT • SIDE DRIVE

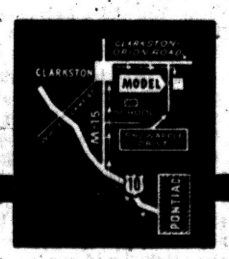

Vets--NO MONEY DOWN
CIVILIANS ONLY $100 DOWN
IMMEDIATE OCCUPANCY
Phone MAple 5-1201 or SLocum 7-1443
Models Open: Daily 2 P. M. - 8 P. M.
Saturday and Sunday 12 P. M. - 9 P. M.

Ah, When Spring Comes—Can Golf Be Far Behind? No, It's Here!

Meet the Golf Pros

FRANK SYRON, Pontiac Country Club . . . the dean of Oakland County pros . . . now starting his 38th consecutive year of service to area golfers . . . Orchard Lake's first head pro . . . after a stint at Bloomfield Hills, he bought Pontiac Country Club in 1941 and still holds forth on Elizabeth Lake Road . . . a talented teacher who can boast of giving the late Babe Zaharias her first lesson.

AL WATROUS, Oakland Hills . . . actively connected with Oakland County golf for 35 years, the last 29 as head man at Oakland Hills . . . an outstanding tourney player as well as a standout instructor . . . owns seven State PGA crowns, six Michigan Open crowns, three PGA Seniors championships and the International Seniors crown . . . now 59 years old.



FRANK SYRON



AL WATROUS

TOMMY SHANNON, Orchard Lake Country Club . . . another county veteran . . . came to Orchard Lake in 1940 after stints at Red Run and Glen Oaks . . . he has been servicing area golfers for the last 32 years . . . makes tournament appearances as often as possible, especially in state events.

BILL GRAHAM, Bloomfield Hills . . . the genial boss man of the Hills is now beginning his 28th consecutive year of service in this county . . . migrated to the Hills in 1931 as an assistant pro and was given the head job 16 years ago.

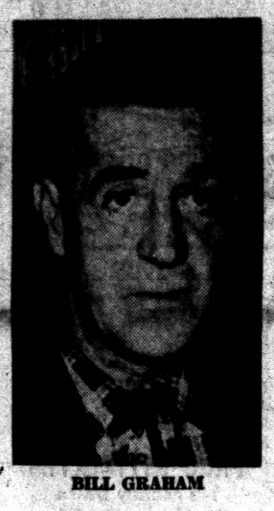

BILL GRAHAM



TOMMY SHANNON

RAY MAGUIRE, Birmingham . . . he also lays a legitimate claim to Oakland seniority rights . . . the silver-haired Maguire has a service record of 21 straight years, the last 14 as Birmingham's No. 1 pro . . . once fired two holes-in-one on the same round . . . affectionately nicknamed the "silver fox."

LEO CONROY, North Hills . . . a talented teaching professional who has worked in the shadow of Al Watrous at the Maple Road club across the street from Oakland Hills . . . Leo is commencing his 25th year at North Hills.

WARREN ORLICK, Tam O' Shanter . . . one of the most respected professionals in the business . . . a stickler for following the rules, he is called "Mr. Rules" by his fellow pros . . . a member of the National PGA Rules Committee . . . now going into his 7th year as head pro at Tam.

BOB GAJDA, Forest Lake . . . one of the better known local pros on the tourney circuit . . . a solid golfer who has frequently finished in the money . . . tournament activity has been limited in recent seasons . . . Forest Lake boss for five years.

WALTER BURKEMO, Franklin Hills . . . nationally known local pro in tournament circles . . . fierce competitor in any kind of tourney action, but particularly in head-to-head combat . . . National PGA champion in 1953 and runnerup in 1951 and 1954, all in match play . . . Michigan Open champ five times . . . came to Franklin Hills in 1949.

RALPH YANKEE, Indianwood . . . the new head pro at the Lake Orion layout . . . undertakes the task of filling the shoes of departed Mike Dietz . . . a native of Missouri who turned professional in 1942 . . . 37 years old . . . lives in Birmingham.

MAX EVANS, Glen Oaks . . . Max decided to give up his double duties at Sunnybrook and Rochester this season and become the new No. 1 pro at Glen Oaks . . . a sound player with plenty of tournament experience, but very unlucky when it comes to winning . . . three times runnerup to Wally Burkemo in the State Open tourney.



BOB GAJDA

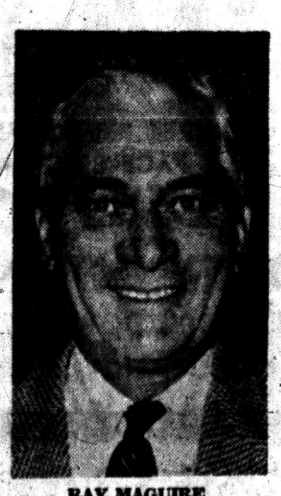

RAY MAGUIRE

35 Courses in 18-Mile Radius of Pontiac

Oakland County Still State's Golf Capital

By BRUNO L. KEARNS
Sports Editor, Pontiac Press

Summer or winter, outdoorsmen have a sports paradise in Oakland County.

Snow lovers have 9 ski and winter sports' areas. Sun lovers have 35 golf courses, all within an 18-mile radius of Pontiac.

★ ★ ★

Year 'round outdoorsmen have 423 lakes for numerous water or ice activities.

All this is found in the unsurpassed beauty of Oakland County's 900 square miles.

All the claims of cities like Augusta, Chicago and Philadelphia about being America's golf capitals could get a good argument from Pontiac or any city in Oakland County.

★ ★ ★

Move in any direction out of Pontiac and within a 10-mile radius a golfer can find any one of 27 courses, 15 of them either public or semi-public.

Another eight miles either way, and eight more outstanding courses will be found, bringing the total 21 public and semi-public clubs and 14 private country clubs.

Where in the state of Michigan or even in the country can golf be found in such area proportions? To put it in figures, we have 576 holes in 2,240,000 yards or more than 127 miles fairways and greens.

What makes these statistics more appealing is the fact that the public has access to 65 per cent of the golf area.

In many places in the Midwest, Florida or California, the majority of courses are restricted to private members, forcing non-members to travel as much as 35 miles to play a round of golf.

★ ★ ★

Oakland County golf is rich in historical tradition of great tournaments and key shots in golf, and the layouts and course conditions are second to none.

★ ★ ★

Oakland Hills, with three National Opens in its history, Birmingham and Plum Hollow, hosts to the National PGA; Forest Lake site of the National Women's Open; Franklin Hills site of a National Women's Amateur, plus four Western Open tournaments at Red Run, Indianwood, Plum Hollow and Oakland Hills are among the great national tournament highlights in the memories of county golf fans.

Each year area courses are the sites for several of the top state tournaments and each year Oakland County produces its share of state amateur and pro champions and top golfers nationally.

There's no doubt, Oakland County is Michigan's golf capital, and if anyone wants to argue, it is the richest 18-mile radius of golf in the country.

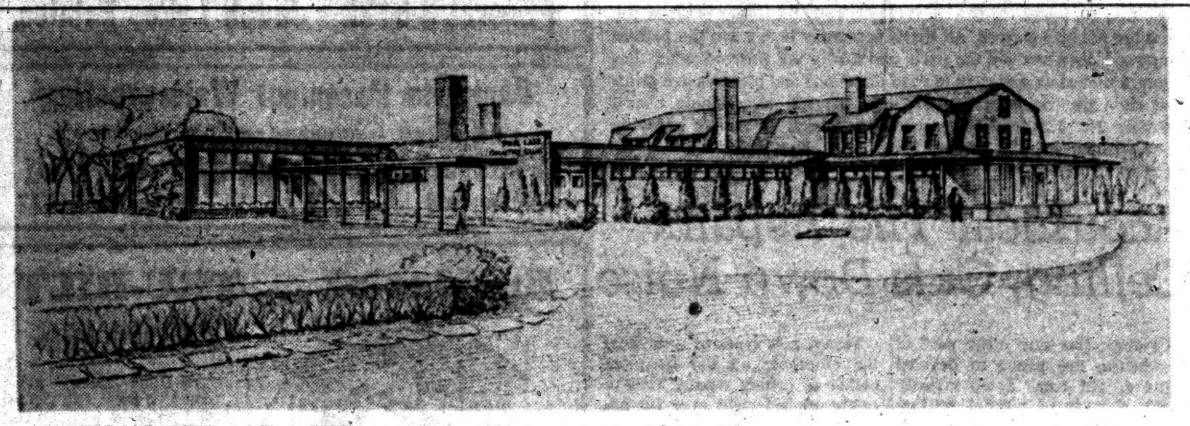

PINE LAKE GROWS — Pictured above is the architect's drawing of the new addition at Pine Lake Country Club. Work is now under way on the new wing, which is being added to the present clubhouse. The project is expected to be finished by mid-August and the wing will include a second lobby area, men's grill, mixed grill, cocktail lounge and men's and women's locker rooms. The additional facilities will help Pine Lake to stay open on a 10-month basis. Cost of the project is $330,000.

New Wing Under Way to Mark Club's 57th Birthday

Expansion at Pine Lake CC

By BILL CORNWELL

Another momentous chapter is being added to the long and honored history of Pine Lake Country Club.

If plans go according to schedule, the final word of the latest chapter will be written by mid-August to climax the 57th anniversary year of the storied Pine Lake course.

The private 18-hole layout on Pine Lake Road between Orchard Lake an Middle Belt is expanding this season in order to keep pace with the needs and desires of its membership.

A new wing representing the latest in modern architectural design is being tacked on to the present clubhouse at a cost of approximately $330,000.

Without a hitch in the timetable, the project will be completed by August 15. Workmen already have started to build the new wing, which will house a second lobby area, men's grill and mixed grill, cocktail lounge, and men's and women's locker rooms.

Although the project won't be finished until the middle of August, club officials hope to have some of the building ready for use when the club holds its 10th annual Invitational tournament June 11-14.

The clubhouse addition will enable Pine Lake officials to do something they have wanted to do for a long time — namely, stay open for a longer period of the year.

Because of heating problems and other difficulties in the old clubhouse, Pine Lake has been forced to shut down during the winter and members have been using the club on a seven-month basis.

Now Pine Lake will be able to stay open for 10 months or virtually the whole year. The new wing can be comfortably heated and closed off from the old building in the wintertime, thus permitting club activity for an extended period.

★ ★ ★

Elmer Prieskorn, beginning his 5th season as Pine Lake's head professional, summed up the thinking behind a longer club year this way:

"There are so many other recreational facilities available here besides golf that it was becoming almost impossible to deny members the privilege of using them. By remaining open longer, the club can better serve the membership."

Prieskorn came to Pine Lake in 1955 after serving nine years as an assistant pro at Plum Hollow. He has two capable young assistant pros at Pine Lake in Gerry Prieskorn and Art Berry.

★ ★ ★

Even though Pine Lake observes its 57th birthday this year, it officially did not become a golfing country club until 1921.

The origin of the club is interesting indeed. Pine Lake was founded as an exclusive automobile club in 1902 after being selected as the objective of weekend automobile runs by Col. John Jacob Astor's Automobile Club of Michigan.

Practically everybody from Detroit who owned a car belonged to the club and in those days it was a great challenge to make the Detroit-Pine Lake round trip in one day. Few succeeded and Pine Lake was the site for overnight stops.

Pine Lake's first clubhouse was built in 19 0 and the charter member list included such illustrious automotive names as Henry Ford, James Couzens, John Dodge, E. LeRoy Pelletier and Horace Rackham.

The first seven holes of golf went into use in 1917 and two more holes were added in 1919. Two years later the club officially was named Pine Lake Country Club.

Since then the course has been increased to 18 holes and its tree-lined fairways provide a thorough, yet fair test of golf. There is a premium on accuracy over the 6,825-yard, par 36-36 — 72 layout.

★ ★ ★

Boating, swimming and tennis are among the other recreational facilities offered to Pine Lake members and guests. There will be a total of 15 club golf tourneys this year.

Pine Lake's membership on its 57th birthday numbers 300, including 50 new members. Five years ago only five per cent of the membership lived within a five-mile radius of the club, but today the percentage has risen to 30.

Serving on the Pine Lake Board of Directors for 1959 will be president Charles P. Livingston, vice-president J. Lou Conroy, secretary Robert P. Sauer, treasurer Milo J. Cross, Sherman L. LaMeasure, Archie D. McDuffie, Chris L. Sloman, Donald L. Tuohy and Forrest B. Wright.

Rounding out Pine Lake's personnel are Pete Martin, club manager; Earl Prieskorn, greens superintendent; William Letsche, beach director, and Mrs. Carolyn Font, business office manager.

Oakland County Also Has Top Women Golfers

Oakland County boasts its fair share of skilled women golfers in the amateur ranks and Sally Sharp of Forest Lake and Mrs. Zadah DeBolt of Pontiac are leading examples.

★ ★ ★

Miss Sharp, a talented golfer of long standing in Oakland circles, performed the rare golfing triple on the women's state amateur front last year.

Formerly a Pine Lake member, Sally won the Michigan Amateur title, the Women's District Golf Association 54-hole medal play crown and the WDGA match play championship in 1958 for a clean sweep of honors.

Sally will be graduated from Michigan State University next June. She has been handicapped at two strokes by the WDGA for the coming season, lowest in the district.



Miss Sharp



Mrs. DeBolt

The title of "queen of golf" in Pontiac certainly must go to Mrs. DeBolt, who last year won the women's City Medal Play crown for the 6th time.

Among the other top women golfers in the county—to name only a few — are Mrs. Sue Gawne of Bloomfield Hills, Mrs. L. W. Smead of Orchard Lake, Mrs. Robert Erdelon of Indianwood and Mrs. Phyllis Boyer of Pontiac.

McCoy Begins 33rd Year

Hickory Hills Golf Club boasts one of the oldest club heads in Oakland County from the standpoint of continuous service. Craig McCoy, manager at Hickory Hills, is starting his 33rd straight year at the Loon Lake Road course.

30 Seasons for Catto

One of Oakland County's old-timers as a golf course proprietor is Bill Catto of Sylvan Glen. Catto is starting his 31st year as manager of the Rochester Road layout.

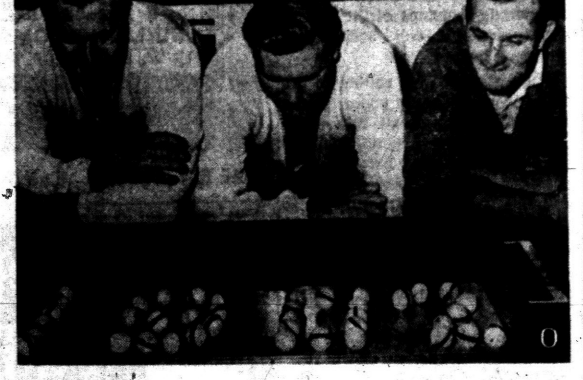

Pontiac Press Photo

THEN AND NOW — Elmer Prieskorn (center), beginning his 5th year as head pro at Pine Lake Country Club, and assistant pros Art Berry (right) and Gerry Prieskorn observe the year 1902 as formed by golf balls in the foreground. That was the year when Pine Lake was born as an exclusive automobile club.

Gene Bone – Young Pro With Big Assignment

It's a big assignment facing Pontiac's Gene Bone this summer, but there's nothing to indicate that the personable young golf pro can't handle it.

After kicking around the winter circuit a couple of times and serving four years as Warren Orlick's assistant at Tam O'Shanter, the 27-year-old Bone decided to step out on his own and become a head professional.

Gene officially took charge at giant Warwick Hills Country Club just south of Grand Blanc on Wednesday of this week and he will be the host pro for the 2nd Flint Open tournament, which is scheduled July 2-5.

The rich Flint tourney made its debut at Warwick last June and the 72-hole event tentatively will be conducted over the same course for the next six years, including the 1959 tournament.

Measuring more than 7,000 yards, Warwick's 18-hole layout is the 2nd longest spread in the nation.

Bone likes to joke a little bit about Warwick's lengthy acreage and quips "bring your lunch" when he asks someone to be his guest for a golfing tour of the mammoth course.

Gene got his first chance to become a head pro early last fall and he seized the opportunity like any youthful and energetic professional would. He replaces veteran Lorin Shook as boss at Warwick, which has some 170 members at this time.

A former athletic ace at Pontiac Central High School, Bone lives with his wife and children in Drayton Plains where he has bought a home. That's a handy location for driving to Warwick every day.



GENE BONE

County Golf Directory

PUBLIC AND SEMI-PUBLIC CLUBS

BALD MOUNTAIN—Korn Road off Silver Bell Road; 18 holes; Ken Wilson, pro—FE 5-2054.
BOB O'LINK—Grand River and 11 Mile Road; 27 holes; Midge Cova, manager—Northville 9-4711.
CLARKSTON GOLF CLUB—Eston Road near Walters Lake; 9 holes; Paul Frechette, owner—MA 5-0626.
DAVISBURG GOLF CLUB—Andersonville Road; 9 holes; George Ferguson, manager—ME 4-6631.
GLEN OAKS—Northwestern and 13 Mile Road; 18 holes; Max Evans, pro—MA 6-2600.
HICKORY HILLS—Loon Lake Road near Wixom Road; 9 holes; Craig McCoy, manager—MA 4-1000.
HIGHLAND HILLS Golf Club—Duck Lake Road; 18 holes; Muriel Grunigen, manager—MU 4-2361.
LANCASTER HILLS—Telegraph and 12 Mile Road; 9 holes; Art Baynes, owner—EL 6-9679.
MOREY'S Golf and Country Club—Union Lake Road; 27 holes; Sammy Laine, manager—EM 3-9125.
NORTH HILLS—Maple Road near Lahser; 18 holes; Leo Conroy, pro—MI 4-2500.
PONTIAC COUNTRY CLUB—Elizabeth Lake Road; 18 holes; Frank Wilson, pro—FE 5-6939.
PONTIAC MUNICIPAL—Golf Drive; 18 holes; John Streit, manager—FE 3-7131.
RACKHAM MUNICIPAL—10 Mile near Woodward; 18 holes; Chet Jawor, pro—LI 1-9780.
RIVER BANK—Northwestern near 11 Mile; 18 holes; Harold Thompson, manager—KE 1-5680.
ROCHESTER GOLF CLUB—M-59 near Rochester Road; 18 holes; George Sadowski, owner—UL 2-4800.
SILVER LAKE—Walton Blvd. near Silver Lake Road; 9 holes; Bill Fleischauer, manager—OR 3-1611.
SPRINGDALE PARK—Strathmore in Birmingham; 9 holes; Dale Rolph, manager—MI 4-2294.
SYLVAN GLEN—Rochester Road near Square Lake; 18 holes; Bill Catto, manager—TR 9-0660.
TWIN LAKES—Williams Lake Road; 9 holes; Mrs. Florence O'Toole, manager—OR 3-1914.

★ ★ ★

PRIVATE COUNTRY CLUBS

BIRMINGHAM—West 14 Mile Road; 18 holes; Ray Maguire, pro—MI 4-4111.
BLOOMFIELD HILLS—West Long Lake Road, 18 holes; Bill Graham, pro—MI 4-6262.
EDGEWOOD—Commerce Road; 18 holes; Paul Van Loozen, pro—EM 3-4561.
FARMINGTON—Haggerty Road; 18 holes; Presto Mizell, pro—GR 4-8000.
FOREST LAKE—Club Drive off Square Lake; 18 holes; Bob Gajda, pro—FE 2-8323.
FRANKLIN HILLS—Inkster Road at 13 Mile; 18 holes; Wally Burkemo, pro—MA 6-2120.
INDIANWOOD—Indianwood Road near Joslyn; 18 holes; Ralph Yankee pro—MY 3-8331.
KNOLLWOOD—Maple Road at Inkster Road; 18 holes; Joe Thacker, pro—MA 6-2551.
OAKLAND HILLS—Maple Road near Telegraph; 18 holes; Al Watrous, pro—MI 4-2500.
ORCHARD LAKE—West Shore Drive off Pontiac Trail; 18 holes; Tom Shannon, pro—FE 5-1615.
PINE LAKE—Pine Lake Road; 18 holes; Elmer Prieskorn, pro—FE 2-9294.
PLUM HOLLOW—Lahser Road at 9 Mile; 18 holes; Bill Uselac, pro—KE 1-5000.
RED RUN—Rochester Road and 12 Mile; 18 holes; Frank Metzger, pro—LI 1-0236.
STONYCROFT—East Long Lake; 9 holes; Don D'Onfrio, pro—MI 4-9774.
TAM O'SHANTER—Walnut Lake Road near Orchard Lake; 18 holes, Warren Orlick, pro—MA 6-2574.
TWIN BEACH—Oakley Park Road near Haggerty; 9 holes; C. B. Meyer, EM 3-3967.

Top Area Amateurs

Oakland County takes a back seat to none when it comes time for Michigan to boast about its galaxy of stars on the amateur golf circuit.

★ ★ ★

At the forefront of men's amateur golf as far as Oakland County is concerned are veteran Chuck Kocsis, ageless Tom Draper of Birmingham and Mike Andonian, Paul Bada and Lloyd Syron, all from Pontiac. Syron, ex-Notre Dame player, won the State Amateur title in 1957.

★ ★ ★

Only a little elaboration is needed on Kocsis. The Royal Oak ace who plays out of Red Run has won the Michigan Amateur title five times in addition to reaching the finals and semifinals of the National Amateur tournament.

★ ★ ★

A former City Medal Play champion, Andonian's greatest claim to fame is the State Publinx crown which he has won for the last three years. He defeated Bada, 1957 City champ, in the match play final of last year's State Publinx tourney at Pontiac Country Club.

★ ★ ★

Other standout amateur golfers in Oakland County—listing just a handful—include 18-year-old Pete Green of Birmingham, Michigan Jaycee king; Butler Cooper, 1958 City winner; Indianwood's Sam Kocsis, 1955 National Public Links champ; Rube Wideman of Milford; Leo Daigle of Indianwood, and Dick DeWitt, Glenn Harding, Roy Iceberg, Ron Rothbarth, Dick Robertson and Ed Wasik, all from Pontiac.



Andonian



Bada



Syron



Green

Golf Calendar for 1959

May 4—Pro-Am—Plum Hollow GC
May 11—Pro-Am—Tam O'Shanter CC
May 17—Michigan Publinx Handicap—Maple Lane GC
May 18—National Open Qualifying—CC of Detroit, Blythfield CC
May 25—Pro-Am—Warwick Hills CC
June 1—National Open Sect. Qual.—Grosse Ile GCC
June 11-14—Pine Lake Invitational
June 11-12—National Open—Winged Foot CC, Mamaroneck, N. Y.
June 15-17—Michigan Seniors Event—Black River CC
June 18-21—Red Run Invitational
June 18-21—Canadian Open—Islesmere GCC, Montreal
June 21—Michigan PGA Championship—Lakepointe CC
June 22—National Publinx Sect. Qualifying
June 23-28—State Publinx—Rochester GC
June 25-27—Women's Open—Churchill Valley CC—Pittsburgh
June 25-28—Blythfield Invitational—Grand Rapids
June 29-July 1—WDGA 54-Hole Medal—Detroit GC
July 2-5—Buick Open—Warwick Hills CC
July 8-12—Mich. State Amateur—Black River CC, Prt. Huron GC
July 9-13—Western Open—Pittsburgh GC—Pittsburgh
July 13—Michigan Open Qualifying—Green Ridge CC—Grand Rapids—Detroit Course Not Selected
July 13-18—National Publinx—Wellshire GC—Denver
July 13-17—Women's Mich. Closed Championship—Jackson CC
July 16-19—Birmingham Invitational
July 17-18—Michigan Open—Green Ridge CC
July 23-26—Michigan Publinx Medal Play—Morey's GC
July 23—Aug. 2—National PGA—Minneapolis GC—Minneapolis
Aug. 6-9—DDGA Championship—CC of Detroit
Aug. 11-12—Michigan Seniors Championship—Detroit GC
Aug. 12-16—Motor City Open—Meadowbrook CC
Aug. 27-30—Indianwood Invitational
Sept. 1—National Amateur Qualifying—Orchard Lake CC
Sept. 14-19—National Amateur—Broadmoor GC—Colorado Springs

Palmer Scoffs at Masters' Superstition

Defending Pro Champ in Lead With 141 Total

First Round Leader Stan Leonard Slips to Second Place

AUGUSTA, Ga. (AP)—Arnold Palmer is a young man who has no fear of black cats, broken mirrors and the superstition that "masters golf champions never repeat."

"Of course, I'm conscious of this tradition — they don't let me forget it," the muscled Ligonier, Pa., professional says. "But I don't let it concern me. I'm just concentrating on winning the tournament."

The defending titleholder and 1958 leading money winner was halfway there today with a 36-hole score of 141, one of two cards under Augusta National's par.

The first day pace-setter, Stan Leonard of Canada, fell back to second place with 143 and the rest of the field looked like a New York subway rush. Fifteen players were bunched at 144 and 145. Par is 72.

★ ★ ★

Three players, including British Open Champion Peter Thomson, were at 146. The 147 bracket looked like a U.S. Ryder Cup team with National Open Champion Tommy Bolt, PGA titleholder Dow Finsterwald, leading money winner Art Wall, Sam Snead, Ben Hogan, Gene Littler and Ted Kroll.

LEADERS' CARDS

Par Out		454	343	454—36
Palmer		344	444	454—36
Leonard		453	354	444—36
Par In	43	545	344—36—72	
Palmer	443	545	344—36—72	
Leonard	454	445	444—38—74—143	

The qualifying point for the final 36 holes was 149, and there were some distinguished misses. Ken Venturi, pre-tourney favorite, had 151. Three-time winner Jimmy Demaret had 162. Lloyd Mangrum (151) and ex-champion Claude Harmon (151) were other casualties.

Behind Leonard at 144 were seven seasoned professionals, including two prime foreign threats — Dave Thomas, the Big Welshman, and Angel Miguel, the surprising Spaniard who outshot the world's best in the Canada Cup matches at Mexico City last November.

★ ★ ★

The others were Ed (Porky) Oliver, Julius Boros, Mike Souchak, Paul Harney and Billy Maxwell, all toughened tournament performers.

Former National Open champions Cary Middlecoff and Jack Fleck headed the list at 145. Included were Chandler Harper, Bo Wininger, Jay Hebert, Walt Burkemo and two walker cup amateur stars, Billy Joe Patton of Morganton, N.C.; and Bill Hyndman of Arlington, Va.

★ ★ ★

Australia's Thomson, four time British Open king, shared 146 with ex-PGA winner Chick Harbert and Frank Stranahan. Oldsters say there's never been a traffic jam quite like this.

Hurls No Hitter but Still Loses

W. Michigan Pitcher Beaten 2-0 Despite Mound Performance

TALAHASSEE, Fla. (AP)—Western Michigan southpaw Phil Bareis pitched a no-hitter against Florida State last night only to lose 2-0 on a first inning error.

Bareis, a senior from Chelsea, Mich., retired 19 of the last 21 batters he faced. He walked five and struck out five.

FSU's two unearned runs came after two men were out in the first.

★ ★ ★

Duke led off with two back-to-back home runs in the first inning and went on to defeat Michigan State 13-3.

The round robin tournament ends today.

Here are the linescores:

W. Michigan ...020 000 005—2—9 17 4
Michigan .....000 100 300—0—7 12 5
Topp and Belanger; Koch and Syring

Florida State .....200 000 000—2 0 3
W. Michigan .....000 000 000—0 4 3
Daniel and Westendic; Bareis and Belanger

Michigan State ..002 104 001—8 14 5
Duke .....330 025 00x—13 12 2
Sackett, Van Slooten (2), Tilley (6), Van Sciever (6) and Conlin; Kalish and Browning

FSU .....000 700 310—11 14 1
Michigan .....000 000 000— 0 8 2
Davis and Westendick, Ross (8); Marcereu, Brefeld (6), Bradshaw (8), Weemhoff (9) and Syring

Settle Women's Title

ST. JOSEPH, Mo. (AP)—Wayland College of Plainview, Tex., defeated Nashville, Tenn., 43-37 last night to regain the Women's National AAU Basketball Championship.

★ ★ ★ ★ ★ ★ ★ ★ ★ ★ ★ ★

Sanford Goes Distance to Beat Tribe

Giant Hurler Sees Big Year

By United Press International

Jack Sanford indicated today that the experts can throw out the "lost year" of 1958 as just one of those things.

Obtained from the Philadelphia Phillies during the winter, the 200-pound fireballer became the first San Francisco pitcher to go the distance yesterday when he pitched the Giants to a 6-4 victory over the Cleveland Indians.

"If Sanford and Sam Jones can pitch up to their potential we can go all the way," manager Bill Rigney has been saying all spring. "We'll go as far as they can take us."

Sanford posted a 19-8 record as a rookie in 1957 but was a big disappointment with a 10-13 record last season. The Phillies sent him to the Giants for San Francisco problem pitcher Ruben Gomez last winter.

Sanford's performance was significant because he had his worst moments in the first two innings. Rocky Colavito homered off him in the first inning and the Indians pushed him around for four runs in the first two frames. Then Sanford settled down and shut out the tribe the rest of the way.

That solid San Francisco socking did the rest as Eddie Bressoud, Orlando Cepeda and Leon Wagner blasted homers to help bring the Giants from behind. The Giants now have hit 42 homers during the exhibition season by far the most of any team on the Grapefruit Circuit.

The Pittsburgh Pirates beat the Kansas City Athletics, 6-1, the St. Louis Cardinals edged out the Chicago White Sox, 2-1, the Milwaukee Braves scored a 13-inning, 4-3 victory over the Washington Senators, the New York Yankees beat the Los Angeles Dodgers, 1-0, the Detroit Tigers whipped the Cincinnati Reds, 10-5, and the Philadelphia Phils beat the Baltimore Orioles under the Miami lights, 7-2, in other exhibition games.

★ ★ ★

The Pirates batted around for four runs in the second inning and got six-hit pitching from Curt Raydon, Don Gross and Bob Smith. Key blows in the big rally were a double by Dick Groat and singles by Hank Foiles, Raydon and Roberto Clemente.

Lindy McDaniel, Howard Nunn and Marv Grissom combined in a seven-hitter that enabled the Cardinals to end a six-game losing streak. The Cardinals got only five hits but scored in the third on Don Blasingame's triple and Bill White's sacrifice fly and gain in the fourth when Curt Flood homered.

Wes Covington's homer broke up the 13-inning contest between the Braves and Senators and marked Washington's seventh straight loss. Center fielder Bill Burton threw out the potential winning run at the plate in the seventh and Johnny Logan had four hits to star for the Braves.

John Babler and Zack Monroe hurled a two-hitter for the Yankees who got the only run of the game when Gil McDougald slammed a homer in the second inning, Gabler worked six innings and gave up only a lead-off single to Jim Gilliam; John Roseboro beat out a slow roller in the ninth for the only hit off Monroe.

Close Fight to Wire Expected at Augusta

By CARY MIDDLECOFF

AUGUSTA NATIONAL GOLF CLUB—One of the hard lessons of golf that I try to teach—and try to remember myself—is that you have to, as the saying goes, stay in there and pitch.

By which I mean that sometimes you can survive a shaky start if you keep working at the game and wait for the break to come your way. It happened that way for me Friday in the second round of the Masters.

Going to the 13th hole I was two over par and my drive was up in the woods. I had, moreover, been playing pretty raggedly. But I managed a birdie four on the hole with a 12 foot putt—then went from one over par to one under par with an eagle three on the 15th. That's the way it ended up—71.

There can be no question that Arnold Palmer will be hard to catch and pass with his two stroke lead over the field. He is without doubt one of the very best and strongest players in golf.

But much can happen in 36 holes on a great golf course like this one.

The fact is, it looks like a real fight down the stretch is shaping up. Lots of fine players are still within striking distance.

It appears that Dow Finsterwald, of whom I wrote yesterday, threw away his cautious approach to this course and really went to the whip. From a 79 to a 68, which is what he had here Friday, is a tremendous swing.

Finsterwald's 147 total puts him in a very classy bracket. The little group at that figure includes Ben Hogan, Sam Snead, Ted Kroll, Art Wall, Gene Littler, and Tommy Bolt. And how would you like to take on that bunch?

My prediction that 282 would be a likely winning score is standing up well at this point. Palmer leads at the halfway point with exactly half that score.

Masters Scores

AUGUSTA, Ga. (AP) — Second round scores Friday in the Masters Tournament. Scores of 149 or better qualify for last two rounds Saturday and Sunday. Par 36-36—72.

Arnold Palmer	71-70—141
Stan Leonard	69-74—143
Paul Harney	75-69—144
Mike Souchak	73-71—144
Julius Boros	75-69—144
Ed Oliver	75-69—144
David Thomas	73-71—144
Billy Maxwell	73-71—144
Angel Miguel	72-72—144
Jack Fleck	74-71—145
Walter Burkemo	75-70—145
Jay Hebert	72-73—145
x—Bill Hyndman III	73-72—145
x—Billy J. Patton	75-70—145
Bo Wininger	75-70—145
Cary Middlecoff	74-71—145
Chandler Harper	71-74—145
Frank Stranahan	74-72—146
Peter Thomson	72-74—146
Gene Littler	72-75—147
Ted Kroll	76-71—147
wDow Finsterwald	79-68—147
Ben Hogan	73-74—147
Art Wall Jr.	73-74—147
Sam Snead	74-73—147
Tommy Bolt	72-75—147
Ernie Vossler	74-74—148
x—Charlie Coe	74-74—148
Jack Burke Jr.	71-77—148
Byron Nelson	75-73—148
Dick Mayer	73-75—148
Fred Hawkins	77-71—148
x— Don Cherry	77-71—148
Marty Furgol	74-74—148
x—Chuck Kocsis	73-75—148
Gary Player	73-75—148
George Bayer	74-75—149
Lionel Hebert	77-72—149
Don January	74-75—149
Doug Ford	76-73—149
x—Deane Beman	74-76—150
x—Jack Nicklaus	76-74—150
Tommy Jacobs	77-73—150
Bruce Crampton	75-75—150
x—Dick Chapman	75-76—151
ClaudeHarmon	74-77—151
Ken Venturi	75-76—151
x—Ward Wettlaufer	77-74—151
Lloyd Mangrum	74-77—151
John Revolta	76-76—152
x—Jack Westland	78-74—152
Wes Ellis	75-77—152
Al Mengert	76-76—152
Dick Metz	78-74—152
Jim Turnesa	77-76—153
Henry Picard	77-76—153
Vic Ghezzi	74-80—154
x—Bud Taylor	81-73—154
x—Tommy Aaron	79-76—155
x—Phil Rodgers	78-77—155
Herman Keiser	78-77—155
Bob Goetz	78-7—155
Buster Cupit	81-74—155
Lew Worsham	76-80—156
Gene Sarazen	77-79—156
Denny Shute	81-75—156
Henry Martell	80-77—15
John McMullen	78-79—157
x—Bill Campbell	81-7—158
x—Robert Sweeny	81-77—158
Billy Burke	81-78—159
x—Roger McManus	81-79—160
x—Dick Foote	84-76—160
Retief Waltman	84-77—161
Jimmy DeMaret	78-84—162
x—Bruce Castator	82-80—162
Craig Wood	83-81—164
Tony Manero	82-83—165
Horton Smith	83-83—166
x—Chick Evans	90-87—177
Jock Hutchison	85-41 — no card
x—Chick Evans	90-87—177
Jock Hutchison	85-41 — no card
Fred McLeod	89—no card
x—Amateur.	



AP Wirephoto

THE MASTER'S GALLERY—Arnold Palmer, the defending Master of Augusta's famous golf tournament, draws a huge gallery as he chips to the 15th green during the second round. Palmer shot a 70 yesterday to take the lead with 141 at the halfway mark, two strokes ahead of Stan Leonard, Thursday's first round leader.



AP Wirephoto

RECORD SPLASHER—Australian Murray Rose of the University of Southern California, takes a splashy turn in winning his 220-yard freestyle event of the AAU swimming meet at Yale University. His time was 2:06.1 and there were 8 records broken at the meet.

Canadiens, Leafs Hope to End Semis Tonight

By The Associated Press

The Montreal Canadiens and Toronto Maple Leafs can wrap up the Stanley Cup hockey semifinal series tonight.

The Canadiens, shooting for an unprecedented fourth consecutive Stanley Cup championship meet the Black Hawks in Chicago. The Leafs, the Cinderella team of the playoffs, tackle the Boston Bruins at Toronto.

★ ★ ★

With both teams leading 3-2 in the best-of-seven semifinals, the Canadiens and Leafs need only one victory to make it an all-Canada final.

Boston, victor in the first two games against Toronto, wasn't giving an inch after losing three in a row to the underdog Leafs who just managed to make the playoffs on the last night of the regular season.

"Maybe the Leafs will find out they're not the only ones who can fight back," said Boston Coach Milt Schmidt.

"We got the bad game out of our system Thursday," chimed in Lynn Patrick, Bruins' general manager. "That was probably the worst game we played all season. We won't play two in a row like that."

★ ★ ★

The Leafs aren't underestimating the Bruins, but are confident of victory. "The Bruins aren't going to quit," said Toronto Coach Punch Imlach. "We'll have our troubles, but I think we'll win."

As for the Black Hawks, back on home ice where they beat the Canadiens twice, Chicago Coach Rudy Pilous vows "this time there won't be any traffic jams."

This was a reference to Thursday's defeat in Montreal when the Hawks' bus was late in arriving because of traffice jams along the route to the Montreal Forum.

★ ★ ★

"We never got out the kinks and they killed us in the first 10 minutes," Pilous said.

The Hawks' plan to revert to the roughhouse tactics which enabled them to square the series at 2-2 after losing the first two games in Montreal.

Swim Marks Fall in AAU

NEW HAVEN, Conn. (AP) — An awesome walloping of records by Olympic prospects has excited American coaches here for the third and final day of the National AAU Indoor Swimming and Diving Championships.

Three American and five meet records have been broken in eight events with eight more to go tonight.

Except for two meet marks shattered by mighty Murray Rose, the Southern California sophomore from Australia, the other standards have been murdered by Americans.

The American and meet record smashers last night were Norbert Rumple of Southern Illinois, 220-yard breaststroke, 2:36.1, down from 2:38.5; Charley Bittick, Southern California sophomore, 100-yard backstroke, 55.5, down from 55.7, and George Harrison, Stanford sophomore, 400-yard individual medley, 4:35.8; down from 4:41.3.

Rose, who lowered the 1,500-meter freestyle meet record from 18:20.2 to 18:18.4 Thursday night although he was running a 100 temperature, pushed the 220-yard sprint AAU mark down from 2:02.5 to 2:02.2. Healthy again, the Australian will be shooting for his third title, the 440-yard freestyle tonight.

College Cagers Seek Pan-Am. Title

LOUISVILLE, Ky. (AP)—The undefeated College All-Stars, operating with surprising precision, can win the Pan-American Basketball Trials with a victory over Wichita tonight.

But if the All-Stars falter in the round-robin event AAU champ Wichita has an opportunity.

Even a three-way tie—to be broken by a point differential—is possible.

★ ★ ★

The All-Stars, adding coordination to youth, shattered the Armed Forces 93-77 last night at Freedom Hall. The Bartlesville Oilers, AAU runners-up, handed Wichita its first defeat 86-61.

Bridges Shows He Can 'Slug' Ball

3 Extra Base Hits by Rocky Paces Victory

Kaline Also Gets 3 as Tigers Win 10-5 Over Redlegs

TAMPA, Fla. (AP)—Now perhaps they won't laugh the next time someone suggests a long-ball hitting contest featuring Willie Miranda, Billy Hunter, Albie Pearson and Rocky Bridges.

After his performance here yesterday against the Cincinnati Redlegs, Bridges, the fiery little shortstop of the Detroit Tigers, likely would be the favorite.

★ ★ ★

The sawed-off 170 pounder clobbered Redleg pitching for a home run and two doubles in three official at-bats as the Tigers walloped the National Leaguers 10-5.

A 17-hit attack by the Tigers also included three hits by Al Kaline and two apiece by Gail Harris and starting pitcher Don Lee.

Lee worked the first three innings and yielded one run and three hits—amid reports that the club is trying to deal him off along with catcher Charlie Lau.

★ ★ ★

The club's options on Lee have expired and the Tigers cannot send him back to the minor leagues without first getting all other clubs to waive on him. Lee, who was 14-7 at Charleston last season, had pitched only four innings in Grapefruit League competition before yesterday's encounter.

Manager Bill Norman platooned practically all the way down the lineup. The only player to go all the way was catcher Red Wilson.

The manager, faced with the problem of trimming his roster from 33 to 28 men by the time camp breaks next week, got three innings apiece out of Lee, Don Mossi and Gerry Davie. Mossi yielded one run over the middle three innings while Davie was victimized by a three-run homer off the bat of outfielder Jerry Lynch in the seventh inning.

★ ★ ★

The Tigers wrapped up matters early, getting six runs in the first inning off former Northwestern University hurler Jay Hook. The Detroit club got two big assists from Cincinnati fielding in that big inning, shortstop Roy McMillan losing Kaline's pop fly in the sun after Hook had retired the first two batters, then outfielder Gus Bell trying, and failing, on a shoestring catch later in the inning.

DETROIT	ab	r	h	bi
Yost 3b	3	0	0	0
Virgil 3b	1	0	0	0
Kuenn cf	3	0	1	0
Groth cf	1	1	0	0
Kaline rf	3	2	3	0
Chrisley rf	2	0	1	0
Harris 1b	3	2	2	0
Zernial 1b	2	0	1	1
Doby lf	2	1	1	2
Maxwell lf	2	0	1	0
Bolling 2b	2	1	1	1
Alvarez 2b	3	0	1	0
Bridges ss	3	2	3	4
Veal ss	2	0	0	0
Wilson c	4	1	0	0
Lee p	2	0	2	2
Mossi p	1	0	0	0
Davie p	1	0	0	0
Totals	40	10	17	10

CINCINNATI	ab	r	h	bi
Temple 2b	4	1	4	0
Pinson cf	2	1	0	0
Coles cf lf	2	0	0	0
Lynch lf	4	1	1	3
Powers cf	1	0	0	0
Thomas 3b	2	1	2	2
Pend'ton 3b	3	0	0	0
Bell rf	5	0	1	0
Bailey c	4	0	0	0
Dropo 1b	4	0	0	0
McMillan ss	2	0	0	0
Kasko ss	2	0	1	0
Hook p	0	0	0	0
Cuellar p	1	0	0	0
Jeffcoat p	2	1	1	0
Totals	38	5	11	5

Detroit	6	3	0	0	0	0	1	0	—10
Cincinnati	1	0	0	1	0	0	3	0	—5

E—Groth, Chrisley. PO-A—Detroit 27-7, Cincinnati 27-18. DP—McMillan, Temple and Dropo; Temple, Kasko and Dropo. LOB—Detroit 7, Cincinnati 9. 2B—Bridges 2, Lee. HR—Bridges, Thomas, Lynch. SF—Doby.

	ip	h	r	er	bb	so
Lee (W)	3	3	1	1	0	1
Mossi	3	4	1	1	1	1
Davie	3	4	3	3	1	1
Hook (L)	2	0	0	0	2	0
Cuellar	4	4	0	0	0	2
Jeffcoat	3	4	1	1	1	1

U—Crawford, McKinley, Delmore and Rice. A—573. Time—2:30.



AP Wirephoto

GAME BUT NO CROWD—Vada Pinson of the Cincinnati Redlegs slides into third base safely as Eddie Yost of the Tigers waits for a throw in their game at Tampa yesterday which the Tigers won, 10-5. Note empty stands in background. Only 500 people saw the game. Tampa is one of the poorest drawing cities among Florida training camps and the Redlegs are reported looking elsewhere for quarters.

SPORTS

City KC Five in Today's State Semifinals at PCH

The Pontiac Knights of Columbus team met strong Ypsilanti in the semifinals of the Michigan Recreation Association Class A basketball tournament at Pontiac Central this afternoon following a hard-earned opening triumph Friday night.

Dave Sebring and Hal Trott combined for 41 points in a 69-64 victory over St. Clair Shores, Ypsi eliminated Lansing 70-57.

Today's other semi matched a pair of high-powered foes in Dearborn and Grand Rapids. Dearborn socked River Rouge 91-55 while Grand Rapids was easily blasting Flint 93-68. The latter games were played at Pontiac Northern.

The afternoon victors were to meet at PCH at 7:30 for the state championship.

It took some good foul shooting to keep Pontiac alive in the meet. The locals converted 19-for-26 to nullify St. Clair's advantage of two field goals.

Pontiac led 37-34 at halftime and 58-48 after three periods. A six-point 4th quarter for John Keller helped the Knights preserve their lead. Andy Mestrovic of the losers swished 29 including 12 in the 1st stanza when St. Clair led 20-16.

Ypsilanti also won on the foul line as Lansing, featuring ex-MSU star Larry Hedden, had the same number of baskets. Dearborn and Grand Rapids poured it on right from the start.

PONTIAC KC	G	F	T
McManus	1	0	2
Sebring	8	5	21
Trott	8	4	20
Keller	3	5	11
Hintz	1	2	4
Spencer	4	3	11
	25	19	69

ST. CLAIR SHORES	G	F	T
Wolf	2	3	7
McCullough	1	4	6
Mestrovic	14	1	29
Burns	2	0	4
Gates	5	2	12
Perry	1	0	2
Scott	2	0	4
	27	10	64

Halftime score: Pontiac 27, St. Clair 34

YPSILANTI	G	F	T
Birnbaum	1	1	3
Boyce	5	5	15
Brown	11	7	29
Stielstra	4	7	15
Skala	4	0	8
	25	20	70

LANSING	G	F	T
Ferguson	2	1	5
Good	1	0	2
Hedden	8	3	19
Nixon	1	0	2
Ramsey	5	0	10
Stragier	8	3	19
	25	7	57

Halftime score: Pontiac 37, St. Clair 34

DEARBORN	G	F	T
McIntyre	8	3	19
Kachaturoff	5	1	11
Greener	3	1	7
Perpich	6	4	16
McBride	3	3	9
Greenleaf	4	9	17
DeGrazia	2	0	4
Papalia	3	2	8
	34	23	91

RIVER ROUGE	G	F	T
Driscoll	7	3	17
Hudson	0	0	1
McCantz	1	0	2
C. Gilliam	6	7	19
W. Gilliam	3	0	6
Tate	3	0	6
Smith	2	0	4
	22	11	55

Halftime score: Dearborn 44, R. Rouge 24

GRAND RAPIDS	G	F	T
G. Stuart	3	2	8
Eaddy	5	2	12
Newhof	7	4	18
Stacy	6	1	13
Vanderwerf	4	2	10
Hendrickson	3	3	9
V'derWeide	1	4	6
L. Stuart	2	0	4
Vroon	3	3	9
	33	27	93

FLINT	G	F	T
Taylor	3	2	8
Simmons	9	0	10
Elliott	5	3	13
Carr	5	3	13
Sampson	2	1	5
Render	2	4	8
Quarles	0	2	2
Ryan	3	0	6
Duckett	1	1	3
	26	16	68

Halftime score: Grand Rapids 42, Flint 27



One of the big surprises of the training season came up Friday when Kansas City sent ex-Tiger Art Houtteman back to Detroit's Charleston farm after deciding to go along with some younger talent. Art had allowed only one run in 12 innings.

★ ★ ★

The Pontiac Church and Waled Lake Jaycee Softball Leagues will hold organizational meetings Monday night. The church session will be at First Baptist at 7:30 with all city churches eligible to enter. The Walled Lake meeting will be at 8 at the home of Sam McDermott, 1865 Swaney. Players 18 or over are needed for six teams already sponsored. Interested men may contact McDermott at MA 4-3079 or Duane Batchelor at MA 4-1272.

★ ★ ★

Bob Fosmier of Boston, who eliminated Pontiac's Dick Compton Thursday in the National AAU boxing tourney, was beaten yesterday. Calvin Stephens and Roland Moore and little J. W. Jackson of Flint were the final state hopefuls to drop out Friday.

Logart Beaten Again

WASHINGTON (UPI) — Rapid-punching Charlie Scott was in line today for a boost in the welterweight rankings that would match his own soaring confidence as a result of his technical knockout triumph over veteran Isaac Logart.

Scott's triumph over the fifth-ranked Logart at 1:14 of the third round of last night's nationally-televised bout was far more emphatic than his split decision nod over the Cuban on March 16.

UP TO 50% DISCOUNT
ON
NEW & USED AUTO PARTS
We Pay Top $$$$ for Wrecked and Junk Cars and Trucks
Transmissions, Mufflers, Tail and Exhaust Pipes, Generators, Fuel Pumps, Water Pumps, Radiators, Rebuilt Springs, Brake Shoes.
Open Sun 10 a.m. to 2 p.m.
BAGLEY AUTO PARTS
170 Bagley St. FE 5-9210-19
UNDER NEW MANAGEMENT

Confusion Jams MESC Offices

Director Says Many Misunderstand Federal Jobless Aid Extension

DETROIT (AP)—The Michigan Employment Security Commission said today many claimants for jobless benefits are jamming its offices because of a misunderstanding of the terms of the federal extension of the temporary unemployment compensation law.

★ ★ ★

Max M. Horton, MESC director, said, "The federal act does not provide for a new extension of temporary unemployment compensation (TUC) checks."

"On the contrary," he added, "it merely provides an additional period of time in which qualified claimants who are already drawing or are eligible to draw TUC benefits — in short those who have valid TUC claims which have not been exhausted by today — may draw the rest of the benefits allowed in their original extension.

"People who have already exhausted their TUC benefits will receive no more checks. Nobody will receive more than 13 checks under the TUC program including the extension.

"Those who have filed for and received some TUC benefits since last June 30 but have returned to work before exhausting their full entitlement may, if they become unemployed again before July 1, return to our offices and file for the balance of the TUC checks to which they were entitled in the first place."

Payment of any TUC checks at all after today, Horton emphasized, depends upon ratification by the Michigan Legislature of the Federal act.

Waterford to Decide on 11 Contests

Contests for supervisor, clerk, treasurer, three trustee posts, a seat on the Board of Review and four constable positions will be decided in the biennial spring election Monday in Waterford Township.

★ ★ ★

Also up for approval are three separate proposals which would provide a millage increase and permit the township to issue $300,000 in bonds for construction and operation of a new library.

The race for supervisor is between Democratic incumbent Elmer R. Johnson, 55, and Republican Loren D. Anderson, 39.

Johnson, who has lived in the area 23 years, is married and has two sons.

ON PLAN COMMISSION

As supervisor of the township, he has served on the Oakland County Planning Commission, Tuberculosis Sanatorium and Airport Zoning committees.

He is a member of Cedar Masonic Lodge of Clarkston and the Drayton - Waterford Rotary Club.

Anderson is employed as an insurance salesman for Michigan Mutual Liability Co. He is married, has three children and is a member of Pontiac Masonic Lodge No. 21, Pontiac Area Chamber of Commerce and the F.O.E. No. 1230. This is Anderson's first try for political office.

★ ★ ★

Vying for the clerk's office are Democratic incumbent James E. Seeterlin and Richard G. Hamilton, Republican.

A lifetime resident of the township, Seeterlin is married and has five children.

Seeterlin, 32, is a member of the Waterford Township Lions Club, Waterford Eagles Lodge and is a lietime member of Community Activities, Inc.

FATHER OF TWO

His 32-year-old opponent is employed by the Lincoln National Life Insurance Co. Married and the father of two children, he attended Wayne State University. Hamilton was a delegate to the Republican state convention.

Seeking a second term as township treasurer is Dorothy Olson. A Democrat, she was formerly employed at the Pontiac Branch Office of the secretary of state and by the U. S. Army Corps of Engineers in Detroit.

Mrs. Olson is married and has a 15-year-old son. She is a member of the Zonta Club of Pontiac, Eagles Auxiliary in Waterford and the Federation of Democratic Women.

★ ★ ★

Opposing her for treasurer is Mrs. Florence J. Allen, a Republican. A graduate of the Pontiac Business Institute, she is employed as deputy county clerk, a position she has filled for the last year following the death of her husband, Lynn D. Allen.

Mrs. Allen has two married children, is a member of American Legion Auxiliary, St. Joseph's Guild, and has served on the Red Cross Blood Bank, St. Joseph Mercy Hospital Guild and Pontiac City Hospital Auxiliary.

There are six candidates for the three trustee seats. They are John S. Coleman, who was appointed to the Township Board almost two years ago; Dr. M. G. Prosser, Byron L. Cole, Joseph McGee, Donald Taylor and Lewis B. Ruelle.

★ ★ ★

Dr. Prosser, 43, a Republican, is a graduate of Hillsdale College and the University of Michigan. He has been a practicing physician for five years.

Dr. Prosser is a member of the Oakland County, Michigan and American Medical societies, the American Academy of General Practitioners, and the Elks Lodge.

Coleman, 29, a Democrat, is a social studies instructor at Waterford Township High School. He attended Eastern Michigan College and the University of Michigan.

★ ★ ★

Coleman is affiliated with the Michigan Education Association, Waterford Education Association and the Waterford Township Democratic Club.

Cole, 57, a Republican, is a sales supervisor for Standard Oil Co.

He is a member of the Waterford Township Board of Review, has assisted with the United Fund and Safety Committee and of the Pontiac Area Chamber of Commerce.

McGee, a Democrat, is processing manager for Richardson's Dairy. He is married and has three children.

McGee, 30, is a member of the Waterford Township Democratic Club and is a Precinct 13 delegate.

Taylor, a Republican, attended Bowling Green State University and the University of Michigan before becoming a teacher in the Waterford Township School System.

Taylor, 30, is married and has three children.

Ruelle, a Democrat, has been employed for the past two years in the engineering model shop of AC Spark Plug Division of General Motors in Flint.

★ ★ ★

Ruelle, 39, is presently serving on the Waterford Township Zoning Board, is treasurer of the Waterford Township Democratic Committee, and is chairman of the Election and Registration Committee.

Incumbent Donald E. Adams, a Democrat, is unapposed for justice of the peace—a position he has held since 1937. An attorney, he is a charter member of the Board of Directors of Michigan Townships Officers Association, a member of the Oakland County Judicial Association and a commissioner of the 18th Congressional District and a member of the State Bar Association.

★ ★ ★

One of two candidates will be elected to the township Board of Review. Robert H. Chapin, a Democrat, is a building contractor with a registered broker's license. Chapin, 36, attended the University of Michigan. He and his wife have six children.

Newton S. Dempsey, was graduated from the Washington University and has been an Oakland County employe for the last two years. A Republican, he has served one term on the Township Board of Review.

Five candidates are seeking four constable post. Republican Lloyd E. Gidley, 54, is married and the father of three children. He owns and operates the Gidley Electric shop in the township, and has been active as assistant director of Civil Defense in the area. He is also a member of Waterford Township Firefighters Association, Cedar Masonic Lodge 60, and a charter member of the Community Activities, Inc.

★ ★ ★

Gerald C. Carter, 40, a Democrat, is employed as a pipefitter for the Johnson Co. Married and the father of three children, he is a precinct delegate.

Arlo G. Flesher, 27, is the owner and operator of Flesher Dry Cleaners.

Howard M. Somerville, a Democrat, is employed at General Motors Coach & Truck Division as a body builder. He has served two one-year terms as trustee on the Executive Board of the Democratic Club and is a member of the Political Action Committee.

Floyd A. Tonkin, 54, is owner and operator of the Sleepy Hollow Motel. A Democrat, he was formerly employed as chef at Kingsley Inn, Northwood Inn and Cotters.

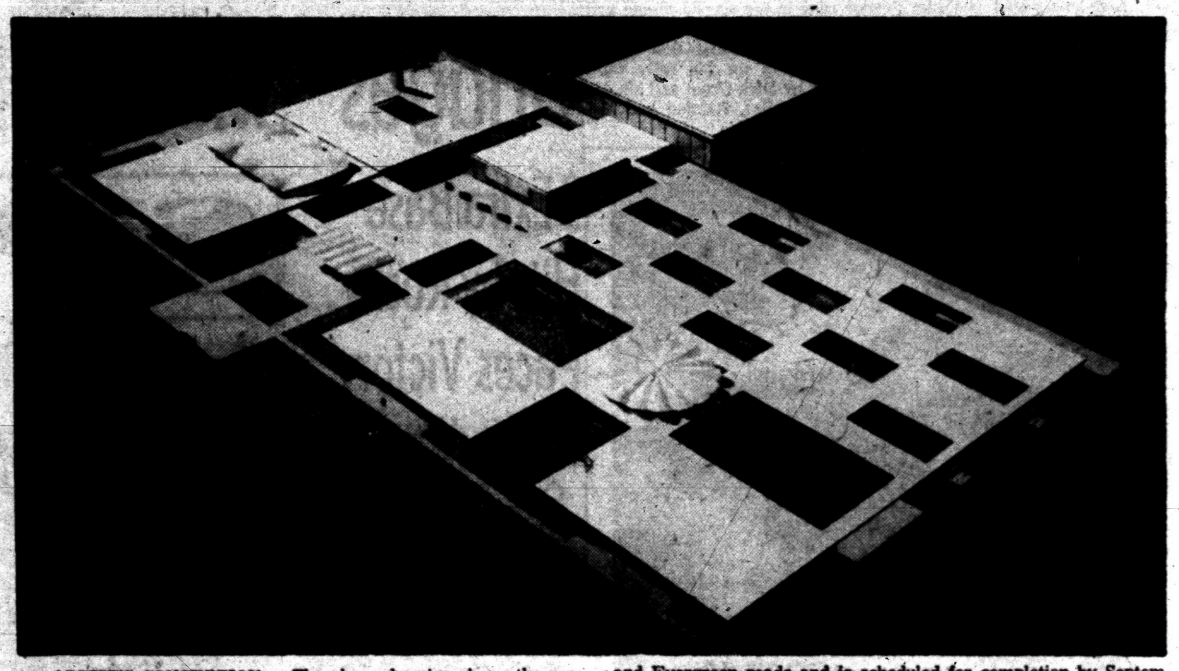

ARTIST'S CONCEPT — The above drawing shows the new Birmingham Junior-Senior High School (now under construction) which won state and national awards for the Birmingham architectural firm of Smith, Tarapata and MacMahon, its designers. The three million dollar unit is being built at the corner of 13-Mile and Evergreen roads and is scheduled for completion by September. Plans of the school have been selected for exhibition throughout the United States and in European countries under the auspices of the U. S. Information Agency.

Religious Uprising Looms

Red China Fears Escape of Lama May Spark War

NEW DELHI, India, (AP)—Red China showed fears today that the Dalai Lama's escape to India might spark a holy war against communism in the Far East.

Tibetan exiles heralded the refugee 23-year-old god-king as still the political leader of the Himalayan kingdom. Their enthusiasm created a potential embarrassment for Prime Minister Nehru.

★ ★ ★

The Indian Premier, worried about offending Peiping, is expected to impose curbs on the political activities of the Dalai Lama.

Informed sources said India would recognize him only as spiritual leader of the Buddhists and would bar him from forming a government-in-exile.

In Hong Kong, a usually reliable source said Nationalist China's President Chiang Kai-shek would offer the Dalai Lama political asylum in Formosa to carry on the fight against Communist overlords in Tibet. Nationalist officials were reported contacting India to extend the invitation.

The frail Dalai Lama, who slipped out of his palace in Lhasa 18 days ago under the noses of Communist guns, was still making his lonely trek on mule back through wild country and, at last reports, bearing up well.

The destination of the monarch, revered by millions as "the living Buddha," still was not clear. One report said he will be flown to New Delhi and reach the capital in about a week.

★ ★ ★

Red China carefully refrained from attacking the Dalai Lama personally. All propaganda organs were brought out to charge the Tibetan uprising was instigated by "foreign reactionaries under the cloak of religion."

Call Ferndale Deaths Murder and Suicide

Ferndale police today ruled the deaths Thursday of a Ferndale widow and her Royal Oak suitor murder and suicide.

★ ★ ★

Mrs. Ann Amerell, 37, of 1560 Moorehouse St., was shot to death by Garnet Van Conant, 51, of 122 Woodsboro St. after the woman opened the door of her home for Van Conant. She died instantly.

Van Conant was found by Royal Oak police later at his home sitting in a chair in front of a blaring television set, shot through the head.

★ ★ ★

The couple had dated several times but during the past week, the woman had refused to see him.

Local Physician Will Speak on U. N.'s WHO

The World Health Organization will be the subject of a speech by Dr. John K. Ormond at a meeting of the Oakland County chapter of the American Assn. for the United Nations Thursday, April 9.

The meeting will begin at 8 p.m. at the YMCA, 131 Mt. Clemens Ave.

A graduate of Princeton and John Hopkins Universities, Dr. Ormond from 1920 to 1952 served on the staff of Henry Ford Hospital Detroit.

From 1923 to 1952, he was head of the hospital's Division of Urology.

★ ★ ★

He was chief of the Department of Urology at Miraj, India, from 1952 to 1955. Since 1956 Dr. Ormond has been in private practice in Pontiac.

He will illustrate his talk with slides taken in India. In his speech, Dr. Ormond will discuss the global medical and health services of the agency of the United Nations.

Chicken Farmers Move to Australia

SYDNEY (AP) — A California lawyer, his wife and four children have come to Australia as migrants and full-time chicken farmers.

They are Edwin Saunders, his wife, and their children Linda 11, Donna 5, Robert 3, and Theresa 11 months.

"I had a general law practice in Los Angeles, but chicken raising has always been my relaxation," Saunders said. "I raised 10,000 chickens in my spare time at Sonora, near San Francisco."

Saunders said the family would live in Brisbane, raise chickens, and manufacture poultry equipment.

One of three U.S. school children rides to and from public schools each day in a public or private bus.

College Enrollment of Engineers Drops

URBANA, Ill. (UPI)—Enrollment in American engineering schools is declining for the first time in seven years despite a still-critical shortage of engineering talent.

W. Leighton Collins, secretary of the American Society for Engineering Education, said the 153 accredited engineering colleges in the United States had 2.9 per cent fewer students in the fall of 1958 than in the fall of 1957.

He said the freshman class was 11.6 per cent smaller than in 1957, with enrollment at 59,164, compared to 67,071 a year previous.

NEW '59 WAGONS
RADIO HEATER $1995.00
BIRMINGHAM RAMBLER
MI 6-3900

(Political Advertisement) (Political Advertisement)

TAX PAYERS
of the
CITY of PONTIAC

If your community is to grow you should support its Expansion.

VOTE YES
ON PROPOSAL 3

Monday, April 6

This Advertisement Placed by

MUNICIPAL EMPLOYEES
LOCAL #100
AFSCME—AFL—CIO

Here IS a Credit Union for YOU!

Anyone may SAVE in this Credit Union. Savers for the past 3 years were PAID

4% DIVIDEND

Get the Details
PONTIAC CO-OP FEDERAL CREDIT UNION
40 E. Pike St.

(Political Advertisement) (Political Advertisement) (Political Advertisement)

VOTE TWICE . . .
VOTE TWICE . . .
VOTE TWICE . . .



Milton F. COONEY

1st — Vote [redacted] **Short Term.** Pull one key for this office. (This is the new 5th Judge who will serve from July 1st to the end of the year). MILTON F. COONEY is one of two candidates for the Short Term office.

2nd — Vote [redacted] **Full Term.** You may vote for not more than five (5) of the 10 names under this office. (It is a separate office—don't confuse the two). MILTON F. COONEY is one of the 10 candidates for the Full Term. Pull his key for the Full Term, too.

VOTE TWICE . . . One vote for Short Term
One of 5 votes for Full Term

AVOID YEAR END CHANGE for CIRCUIT JUDGE

MILTON F. COONEY is the **only** candidate eligible for election to **both** terms, but it takes TWO VOTES to avoid the year end change.

Ask yourself this question. Is it "Tax Wise" and "Sound Judgment" to hire a Judge for six months, then turn him out for someone else — perhaps someone without equal training and qualifications? This is exactly what will happen if MILTON F. COONEY is not elected to both the Short Term and Full Term offices. **No other candidate can be elected to both offices.**

Milton F. COONEY
Full Term . . . Short Term

VOTE WISE—VOTE TWICE—

AVOID YEAR END CHANGE for CIRCUIT JUDGE

(Political Advertisement) (Political Advertisement)

PONTIAC
Home Owners & Tax Payers
SOMEONE
IS TRYING DESPERATELY
to
MISLEAD
YOU!

The Pontiac Taxpayers Association stated in an advertisement yesterday, that "City Hall now has millions in cash, accounts receivable and unappropriated surpluses that are being wasted."

THIS IS SIMPLY NOT TRUE!

The **FACTS** are that the cash is needed to meet current obligations and to keep the city solvent. The city must have funds on hand between January and July to operate until tax payments are made in July. The city has not "gone broke" as some other, less fortunate communities do before July, and have to ask for advance tax payments.

The city does have accounts receivable and an unappropriated surplus. **BUT** these do not represent cash **AVAILABLE.** The unappropriated surplus is simply the difference on the city books between assets and liabilities. It could only be obtained **IF** all taxes and accounts receivable are collected and all liabilities are discharged. As every businessman and home owner knows, this is not realistic.

It's true that Oakland County is considering a sewage treatment system for the Clinton River drainage district. But Pontiac needs the auxiliary treatment plant NOW to protect the health of our citizens, not years from now.

And did you know that if the proposed County sewage disposal system is built on an assessment basis, Pontiac stands to get a huge assessment? This is because Pontiac city has a state equalized value of $335,000,000 (in 1958) while the townships in the drainage area have an estimated equalized value of less than $200,000,000.

Some people have charged that tax rates have gone up in Pontiac. Let's look at the record on the city rate per $1000 of assessed valuation (figures taken from official records of Director of Finance.)

1950—$13.98
1951—$13.98
1952—$13.80
1953—$13.80
1954—$13.70
1955—$13.70
1956—$13.70
1957—$13.70
1958—$13.27

So the RECORD SHOWS That the TAX RATE for the CITY OF PONTIAC HAS GONE DOWN

from $13.98 in 1950 to $13.27 in 1958

Does this show inefficient and wasteful management of your city? During these years services have been **INCREASED** and fine new buildings such as the City Hall, Adah Shelly Branch Library, Public Safety Building, and West Side Fire Station **HAVE BEEN BUILT AND PAID FOR!** These are buildings which citizens of Pontiac can be proud of. **DO YOU WANT TO GO BACK TO THE ANTIQUE OLD CITY HALL AND THE OLD CROWDED POLICE STATION ON PERRY STREET?**

Don't believe the dinosaurs of pessimism, decay and defeat. Vote for a progressive and healthy city. Vote for the new Sewage Treatment Plant on Monday, April 6.

Vote "YES"

ON CITY PROPOSAL No. 3
VOTE A NEW SEWAGE TREATMENT PLANT!

At Half-Way Point on Its 20-Year Treaty

NATO Facing Difficult Problems

By RAY SHAW
AP Feature Writer

Already aged in strife, the North Atlantic Treaty Organization has its 10th anniversary this week facing what may be its most difficult period yet.

NATO is beset with problems, both internal and external.

The big headache continues to be the Communist menace—most important today on the question of Berlin. Worrisome difficulties within NATO gnaw at the alliance's solidity.

If history holds true, NATO should survive the present crises as it did the Berlin blockade, the invasion of South Korea, the Suez Canal difficulty, Middle East trouble last summer, and the Cyprus problem.

The alliance has grown rapidly and powerfully since its founding. Today, in a period of massive change from conventional to nuclear war weapons, NATO stretches a protecting shield of 22 divisions from the Baltic to the Alps. (There are an estimated 20 Communist divisions in East Germany and 155 others in the general area.)

DETERRENT TO REDS

If Russia Premier Nikita Khrushchev makes concessions on his "West get out of Berlin" stand, it probably will be because of NATO's strength and determination to keep Western troops in Berlin.

Russia must look beyond Europe's borders in analyzing NATO's strength. The alliance, linked to the Baghdad Pact in the Middle East and the Southeast Asia Treaty Organizations, forms a globe-circling buffer against communism.

★ ★ ★

Internally, NATO has these problems:

President Charles de Gaulle of France is reported unhappy with his nation's voice in NATO. Recently he announced he would keep under his own control the part of the French Mediterranean Fleet earmarked for NATO use.

De Gaulle's move in itself will have little effect on NATO's strength, but it possibly can be interpreted as a dangerous precedent. De Gaulle also is said to disagree with NATO's idea of a nationally-integrated fighting force and the alliance's hands-off policy toward France's Algerian troubles.

★ ★ ★

Britain and Iceland have a continuing dispute over fishing rights.

Some NATO members are unhappy with fellow-member Portugal's dictatorship.

Britain and Scandinavian countries were miffed at being left out of the European common economic market.

Spain's role in NATO is debated: The country is not a member of the alliance, but has four NATO military bases on her soil.

DISAGREE ON GERMANY

The heavy arming of West Germany (nine divisions today, largest single army in West Europe) has drawn criticism from some members. Too, there is disagreement over just how strong NATO should be militarily, and whether missiles with nuclear warheads should be used.

NATO Supreme Commander Gen. Lauris Norstad wants 30 divisions, eight more than at present. He reportedly has recommended intermediate range ballistics missile sites be built in Britain, The Netherlands, France, Italy and Turkey.

These countries have agreed to discuss the idea. Denmark and Norway have refused to accept any missile sites.

What lies ahead?

★ ★ ★

Time will answer that. NATO is at the half-way point on its 20-year treaty, and could be entering an even more important period than the preceding one.

It is the job of NATO's council of ministers, meeting in Washington this week, to decide how to change and shape the alliance to meet the new and differing techniques of war and global politics.

Attorneys May Switch Emphasis

See Stress on Plea of Self Defense in Teal Murder Trial

INDIANAPOLIS, Ind. (AP) — Attorneys for Minne B. (Connie) Nicholas, on trial for killing her handsome married lover, may switch their emphasis next week to her plea of self-defense.

The defense has concentrated on its contention that the wealthy drug executive was shot accidentally.

Two detectives testified Friday, and the jurors handled the death gun over defense objections.

★ ★ ★

Most courtroom observers agreed that the vivacious divorcee's lawyers probably will switch next week to the other half of their double-barreled defense—that Mrs. Nicholas shot the 54-year-old Forrest Teel when he beat her in his white Cadillac last July 31.

Dep. prosecutor Francis Thomason said he plans to call only three more witnesses when the three-week-old trial resumes Monday.

Detective Sgt. Phillip Sanders and R. K. Shull, Indianapolis reporter, will relate their conversations with the 44-year-old defendant as she awoke in General Hospital after a suicide attempt.

Dr. John A. Hetherington, prominent Indianapolis neurological surgeon, is expected to testify on what could have caused nerve injuries to Mrs. Nicholas' arms.

The arm injuries are regarded as certain to be the center of attnd any paralysis was causd by tention. Teel prosecution will contend any paralysis was caused by pressure from the defendant's own head as she slumped in her parked car for some 20 hours after the shooting.

★ ★ ★

The defense will argue the paralysis was the direct result of a violent struggle with Teel just befor he died with three bullets in his body.

Mrs. Nicholas still is undergoing daily arm therapy in the hospital. She wears braces on both hands to keep the fingers straight but usually has the braces removed sometime during the day's testimony.

Friday Dr. Tom Barden, General Hospital intern who examined her when she was brought in after swallowing 75 sleping capsules, said he could find no marks on her right arm.

★ ★ ★

Jumping on the doctor's statement that he could obtain no muscular reaction from Mrs. Nicholas' arms or legs, the defense drew from him the admission that paralysis could have been caused by an unseen arm injury.

However the prosecution quickly had Dr. Barden point out a paralysis also may have been the result of barbiturate poisoning from the sleeping capsules.

Jets to Have Masks for All Passengers

SAN DIEGO, Calif. (UPI) — A traveler on the new jet-propelled stratospheric airliners might ask. "What happens if the cabin pressure drops too low?"

★ ★ ★

Builders of the sleek new 110-passenger Convair model 880-jetliner, currently being tested, thought of that problem when they designed the craft.

Built-in oxygen masks will be ready to pop out of an overhead compartment for each passenger if the need arises.

Normal cruising altitude of the 615-mile-an-hour craft will be between 30,000 and 40,000.

THE GIRLS — By Franklin Folger



"I'm the one who washed the paper napkins!"

BOARDING HOUSE



OUT OUR WAY



DONALD DUCK — By Walt Disney

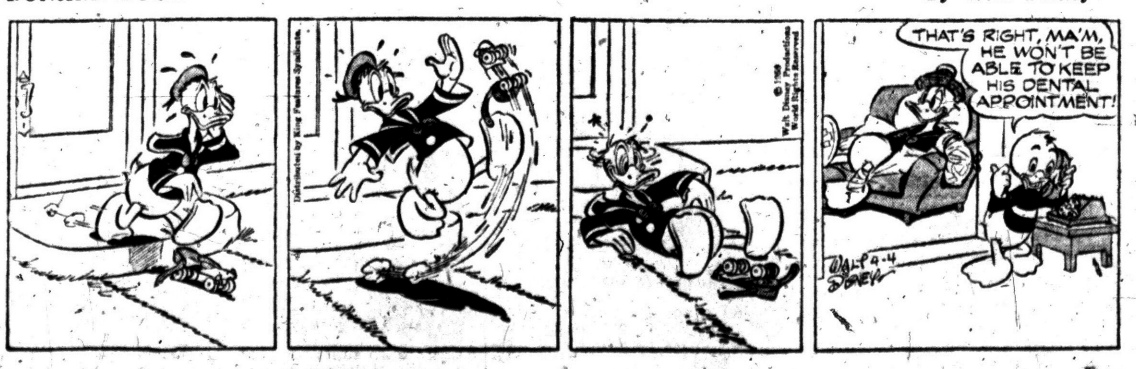

RIVETS — By George Sixta



BOOTS AND HER BUDDIES — By Edgar Martin



THE BERRYS — By Carl Grubert

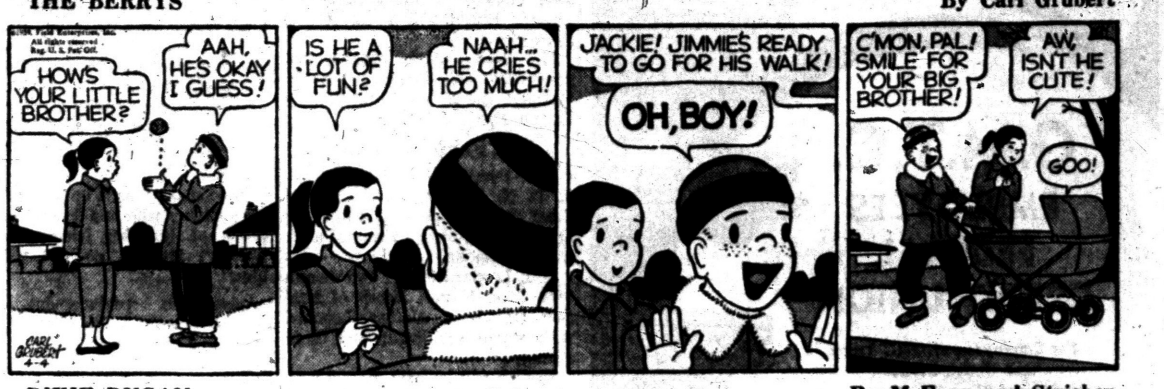

DIXIE DUGAN — By McEvoy and Strieber



ALLEY OOP — By T. V. Hamlin



CAPTAIN EASY — By Leslie Turner



NANCY — By Ernie Bushmiller



MORTY MEEKLE — By Dick Cavalli

GRANDMA — By Charles Kuhn



The United States is the world's largest exporter of farm products. In fiscal 1958, it supplied 18 per cent of the world's export trade volume in commodities such as those produced in this country.

LAZELLE AGENCY, Inc.

All Forms of Insurance

MICHIGAN ASSOCIATION OF INSURANCE AGENTS

504 Pontiac State Bank Bldg. • FE 5-8172



Deaths in Pontiac and Nearby Areas

MRS. ROBERT BIGHAM

Mrs. Robert (Sharline) Bigham, 51, of 454 Auburn Ave., died unexpectedly of a heart condition yesterday afternoon.

She was a member of the Church of Christ in Alabama.

Surviving are her husband; her mother, Mrs. Wash Maddox; two sons, James A. of Pontiac and Gene E. of Hot Springs, Ark; two brothers, and four grandchildren.

Mrs. Bigham's body is at the Huntoon Funeral Home. It will be taken tonight to the J. E. Murphy Funeral Home at Le Santo, Ark. for service and burial.

ADAM HALL

Service for Adam Hall, 77, of 234 Wessen St. will be held at 2 p.m. Tuesday at the William F. Davis Funeral Home with burial in Perry Mt. Park Cemetery.

A former employe of General Motors Truck & Coach Division, Mr. Hall died Tuesday at Pontiac General Hospital after an illness of two years.

WILLIAM A. KELLY

Service for William A. Kelly, 49, of 6035 Graper St., Waterford Township, will be held at 1:30 p.m. Monday at Christ Lutheran Church. Burial will be in Ottawa Park Cemetery.

Mr. Kelly died unexpectedly yesterday at Pontiac General Hospital. His body is at the Sparks-Griffin Funeral Home.

MRS. PERRY LEONARD

Mrs. Perry (Effie) Leonard, 80, of 75 N. Shirley St., died of a heart condition early this morning at St. Joseph Mercy Hospital after a brief illness.

Mrs. Leonard leaves two daughters, Mrs. Marvel Henry of Pontiac and Miss Alethea Leonard with whom she lived; and three sisters.

Service will be held at 1:30 p.m. Monday at the Huntoon Funeral Home with burial in Perry Mt. Park Cemetery.

MRS. OTIS C. DAY

LAPEER — Service for Mrs. Otis C. (Frances) Day, 70, of 50 S. Bassett Rd., will be held at 1:30 p.m. Monday at the Baird Funeral Home. Burial will follow in Metamora Cemetery, Metamora.

Mrs. Day died Friday at Lapeer County General Hospital following a stroke.

Surviving are her husband, Otis; a daughter, Mrs. Fred Thompson of Chicago, Ill.; two sons, George A. of Metamora and Carl of Wyandotte; a sister, 14 grandchildren and 13 great-grandchildren.

ORVIN F. MONTGOMERY

LAPEER — Service for Orvin F. Montgomery, 76, of 208 Plum Creek Rd., will be held at 3 p.m. Sunday at the Baird Funeral Home. Burial will follow in Stiles Cemetery.

Mr. Montgomery died Friday at his home following a heart attack. He was a retired employe of the Lapeer State Home and Training School.

Surviving are four sons, Roy, Earl, Orvin Jr., and Harrison, all of Lapeer, four daughters, Mrs. Glenn Grossbeaur and Mrs. Clinton Hollister, both of Lapeer; Mrs. Harvel Bennett of Clay, La., and Mrs. Henry Bennett of Natchitoches, La.; a sister, Mrs. Jessie Harrington of Lapeer; and 43 grandchildren and 25 great-grandchildren.

WILLIAM G. SHAW

WALLED LAKE — Service for William George Shaw, 76, of 1635 Pontiac Trail was held at 3:30 p.m. today at the Alfred E. Crosby Mortuary, Highland Park. Burial followed in Woodlawn Cemetery.

Mr. Shaw died Thursday in a Waterford Township convalescent home following a two month illness. He was a retired employe of the Burroughs Corp.

Surviving are three sisters, Mrs. Eliza Brown, Mrs. Lucy Greiner and Mrs. Rose Fasnaugh and thre brothers, John, Robert and James.

Accused Prosecutor Stays Off Job

TRAVERSE CITY (UPI) — A special temporary prosecutor has been named pending the outcome of the morals case against Leelanau County Prosecutor Glenn Aylsworth.

Aylsworth asked to be relieved of his duties until the case is settled. He is accused of statutory rape and indecent liberties with a 15-year-old girl.

Aylsworth denied the charges by the girl, a ward of the Grand Traverse County Probate Court and a border in his home.

He said she "made up the story because my wife and I don't approve of her boy friend and wouldn't let her go out with him."

Aylsworth's replacement is Emelia Schaub, former Leelanau prosecutor, who was named by Judge Charles Brown of the 13th Circuit.

Aylsworth was arraigned Thursday and demanded examination, set for next Thursday. He was freed under $2,000 bond.

Word to the Wise

EVANSVILLE, Ind. (AP)—A merchant warned Mrs. Stanley Fisher to move out from under his store awning, fearing a heavy covering of snow might make it fall. Mrs. Fisher moved under the awning next door — which promptly collapsed and engulfed her in snow.

Deaths Elsewhere

NEW YORK (AP) — Ruth Liv- Dr. Louis Wetherbee Pitt, 66, rector of Grace Protestant Episcopal church since 1940, died Thursday.

LOUISVILLE, Ky., (AP) — James Garfield Stewart, 78, Cincinnati, judge of the Ohio Supreme Court since 1947, died Friday of a heart attack.

NEW YORK (AP) — James N. Young, 74, former newspaperman and magazine editor, was found dead Friday after he telephoned a suicide threat to a friend. Police listed the death as apparent suicide. He was fiction editor of Collier's magazine from 1924 to 1953.

NEW YORK (AP) — Ruth Livingston Langner, 60, official play translator for the Theater Gfld, died Friday of cancer. Mrs. Langner also served the Guild as adviser on foreign plays.

ST. PAUL, Minn. (AP) — Arthur Stassen, 49, brother of Harold Stassen, former governor of Minnesota, died Friday of a heart attack.

LONDON (AP) — The death of Gen. Sr. Colville Wemyss, 67, director of mobilization at the start of World War II, was announced today. Wemyss, died in Hampshire Thursday.

Clarkston, Ohio Sewage Firms Reveal Merger

Lytell and Colegrove, Inc., of Clarkston, has announced its merger with Price Brothers. whose headquarters are in Dayton, Ohio.

★ ★ ★

Both companies are manufacturers of concrete sewer and culvert pipe. Bernard Lytell and Owen Colegrove, founders of the Clarkston company, will remain in charge of the Lytell & Colegrove Division of Price Brothers Co., as the area firm will be known.

★ ★ ★

They will also continue to manage the Macomb-Oakland Supply Division, Detroit suppliers of material for sewer construction.

Pontiac Jeweler Gets Retail Assn. Position

The Michigan Retailers Assn. has announced the appointment of Harold S. Goldberg, president of the Thomas Jewelry Co., 29 E. Lawrence St., to the organization's community and public affairs committee.

As Pontiac chairman, Goldberg will serve as the legislative and governmental affairs leader for the association in this area. He will be coordinator of state-wide activities with all retailers in the community.

Job Lack Holds Up State Prison Paroles

LANSING (AP)—A legislative committee will visit Southern Michigan Prison at Jackson Wednesday to check on a reported backlog of parolees.

Gus Harrison, state corrections director, said 112 prisoners are being held because they can't be found jobs. All the men are eligible for parole but the unemployment situation is preventing their release, Harrison reported.

Rep. Frank A. Mahoney (D-Detroit), chairman of the House Prisons Committee, will head the eight man legislative delegation.

Mahoney said he planned to check with prison officials to see if something couldn't be done to find jobs for the prisoners otherwise eligible for release.

News in Brief

Robert Moore, 20, of 244 Potter Rd., Wixom, pleaded guilty to a reckless driving charge yesterday before West Bloomfield Township Justice Elmer C. Dieterle and was sentenced to pay a fine of $85 plus $15 costs or serve 30 days in the Oakland County Jail.

Vote "dry." Vote "No" on Proposal No. 2, April 6. Stop expansion of liquor industry. Rev. Theo. R. Allebach. —adv.

Mercy Undergoes Strain

SWANSEA, England (UPI) — Officials at Swansea Children's Home found a price tag on their mercy today. They bought their laundress a washing machine to ease her job. The laundress' union said it did that all right, but she had now become a machine operator. The home is paying the laundress $3.50 more a week.

NOTICE TO CREDITORS AND OTHERS

In the matter of the Estate of Arthur Turner, late of the Village of Clarkston, in the County of Oakland, in the State of Michigan, and who had a residence at 493 Moy Avenue, Windsor, Ontario, Retired Medical Doctor, Deceased.

Creditors and others having claims against the said deceased (who died at Windsor, Ontario, September 18, 1958, and/or against his estate are required to deliver such claims to the undersigned executor by the 10th day of May, 1959, after which date said executor will proceed to distribute the assets of the said deceased having regard only to claims which shall have been received.

Robert Henry Wilson, Executor. By WILSON, THOMPSON, BARNES & WALKER, 406 Security Building, Windsor, Ontario, His Solicitors.

April 4, 11, 18, '59

STATE OF MICHIGAN—In the Probate Court for the County of Oakland, Juvenile Division.

In the matter of the petition concerning David Cantrell, minor, Cause No. 16596.

To Carlina Cantrell, father of said child.

Petition having been filed in this Court alleging that the present whereabouts of the father of said minor child are unknown, and the said child has violated a law of the State, and that said child should be placed under the jurisdiction of this Court.

In the name of the people of the State of Michigan, you are hereby notified that the hearing on said petition will be held at the Oakland County Service Center, Court House Annex, 1260B West Blvd., in the City of Pontiac in said County, on the 14th day of April, A.D. 1959, at nine o'clock in the forenoon, and you are hereby commanded to appear personally at said hearing.

It being impractical to make personal service hereof, this summons and notice shall be served by publication of a copy one week previous to said hearing in The Pontiac Press, a newspaper printed and circulated in said County.

Witness, the Honorable Arthur E. Moore, Judge of said Court, in the City of Pontiac in said County, this 31st day of March, A.D. 1959.

(Seal) ARTHUR E. MOORE, Judge of Probate

(A true copy) ELSIE J. VASCASSENNO, Probate Register. Juvenile Division

April 4, '59

PUBLIC SALE

1954 Buick, Hardtop, Serial 5A1167273, Sale to be held 10:30 a.m., April 9, 1959 at 601 Pontiac State Bank Bldg., Pontiac, Mich.

April 3, 4, '59.

NOTICE OF HEARING ON ACQUIRing certain private property by condemnation in Southfield Township, Oakland County, Michigan, for use and benefit of the Evergreen Sewage Disposal System.

To whom it may concern, particularly: Leon B. Miller & Lillie B. Miller, his wife; Blanche Hebh Navin, Gateway Building Company; Ivon O. Shepard & Margaret D. Shepard, his wife; Marie A. Jepsen; and all owners of property described herein, pursuant to the provisions of Act 185 of the Public Acts of 1957, as amended.

You are hereby notified that pursuant to the Statute, the Department of Public Works on behalf of the County of Oakland, had caused to be filed in this Court a petition praying for the acquisition by condemnation of easements across certain private property herein described, to-wit:

"The W. Part of the NE ¼ of Section 15, T1N R10E, Township of Southfield (now City of Southfield), described as commencing at the ¼ post between Sections 10 and 15; th E. 7.60 chains; th S. 2.5° to centerline of said Section 15; th W. on said centerline 8.35 chains; th N. on centerline of said section to beginning, containing approximately 33.6 acres";

and also:

"The E. 20 acres of the following described lands: Commencing at the quarter post on the N° side of Section 15, in Southfield Township; th running W. on said Section line 30 chains, 80 links to a point; th S. and parallel to section line, 7 chains, 67 links to a post; th E. and parallel with section line, 11 chains, 44 links to a post; th S. and parallel with quarter section line 12 chains, 35 links to a post; th E. and parallel with quarter section line, 19 chains, 25 links to a point on quarter line; th N. on quarter line to the place of beginning, being in T1N, R10E";

and also:

"SE. ¼ of the SW. ¼ of Section 2, T1N, R10E, Township of Southfield, Oakland County, Michigan";

and also:

"A parcel of land in the SW ¼ of the SE ¼ of Section 2, T1N, R10E, Southfield Township, Oakland County, Michigan, described—as commencing at the S. quarter corner of said Section; th E. along the S. line of said Section 555 ft. to the point of beginning; th E. along the S. line of said Section 141.95 ft.; th N. 0°59' E. 300 ft.; th W. 141.95 ft.; th S. 0°59' W. 300 ft. to the point of beginning; said parcel of land containing 0.97 acres more or less";

and also:

"Part of SW ¼ of SE ¼ Section 2, T1N, R10 E. described as beginning at a point distant E. 696.95 ft. from S. ¼ corner; th E. 162 ft.; th N. 0°14' W. 300 ft.; th W. 155.59 ft.; th S. 0°59' W. 300 ft. to beginning, containing 1.09 acres, more or less."

You are further notified that the hearing on the petition will be held in the Circuit Court for the County of Oakland in the Court House in the City of Pontiac, Michigan, on Thursday, the 16th day of April, 1959, at the opening of Court on that day at 9:30 a.m., or as soon thereafter as Counsel may be heard.

You are further notified that upon said date the petitioner will ask this Court to determine the necessity for appointing three (3) commissioners whose duty it shall be to determine whether it is necessary to take for public use and benefit the property described in the petition and, if so, to appraise the damage to be paid as compensation for such taking.

NORMAN R. BARNARD, Corporation Counsel, Oakland County, Michigan

Business Address: County Office Bldg., 1 Lafayette Street, Pontiac, Michigan.

By ROBERT P. ALLEN, Ass't. Corp. Counsel, Oakland County, Michigan, For Petitioner

March 28, April 4, 11, '59.

Death Notices

BIGHAM, APRIL 3, 1959, SHARline, 454 Auburn Ave.; age 51; beloved wife of Robert Bigham; dear mother of James Albert and Gene Edward Bigham; dear sister of Carlie Durman and W. D. Maddox. Mrs. Bigham will be sent to the J. E. Murphy Funeral Home, Lepanto, Ark., for service and burial. Arrangements by the Huntoon Funeral Home.

HALL, MARCH 31, 1959, ADAM, 234 Wessen St.; age 77. Funeral service will be held Tuesday, April 7, at 2 p.m. from the William F. Davis Funeral Home with Rev. J. Allen Parker officiating. Interment in Perry Mt. Park Cemetery. Mr. Hall will lie in state at the William F. Davis Funeral Home after Sunday noon.

HAVILAND, APRIL 2, 1959, GLENford E., 210 Linden Rd., age 77; beloved husband of Mrs. Maude M. Haviland; dear father of G. Maxwell and Delbert Haviland; dear brother of Mrs. Eliza Turnbull, Mrs. Martha Wilson, Mrs. Glenna Saul, and William H. Haviland; also survived by 4 grandchildren. Funeral service will be held Monday, April 6, at 1:30 p.m., from the Parmer-Snover Funeral Home, with Rev. Joseph I. Chapman officiating. Interment in Oak Hill Cemetery. Family suggests donations to the Bethany Baptist Church. Mr. Haviland will lie in state at the Parmer-Snover Funeral Home.

KELLY, APRIL 3, 1959, WILLIAM A., 6035 Graper, Waterford Twp., age 49; beloved husband of Mrs. Dellouise Kelly; dear father of Claudia and Alice Kelly; dear brother of Mrs. Emily Perry, Winifred, Harold, and George Kelly. Funeral service will be held Monday, April 6, at 1:30 p.m. from the Christ Lutheran Church, Waterford, with Rev. Arvid Anderson officiating. Interment in Ottawa Park Cemetery. Mr. Kelly will lie in state at the Sparks-Griffin Funeral Home.

LEONARD, APRIL 4, 1959, EFFIE, 75 N. Shirley; age 80; beloved mother of Miss Alethea Leonard and Mrs. Marvel Henry; dear sister of Mrs. Gertie Thomas, Mrs. Abbie Tischon and Mrs. Vesta Pichup. Funeral service will be held Monday, April 6, at 1:30 p.m. from the Huntoon Funeral Home with Rev. Rose Davis officiating. Interment in Perry Mt. Park Cemetery. Mrs. Leonard will lie in state at the Huntoon Funeral Home.

NELSON, AXEL JULIUS, 3041 Brentwood, Southfield; husband of Thelma Minton; father of Mr. Thomas and John Nelson, Mrs. Arthur Buehre, Mrs. Wanda Kingsbury and Jack Minton; brother of Mrs. Peter Leaf and John Nelson. Service will be held Monday at 2 p.m. from the Manley Bailey Funeral Home, 183 Oakland, Birmingham, with interment in White Chapel Cemetery.

SHAW, APRIL 2, 1959, WILLIAM George, 1635 Pontiac Trail, Walled Lake; age 76; dear brother of Mrs. Eliza Brown, Mrs. Lucy Greiner, Mrs. Rose Fasnaugh, John, Robert and James Shaw. Funeral service will be held today, April 4, at 3:30 p.m. from the Alfred E. Crosby Mortuary with Rev. David Kerr officiating. Interment in Woodlawn Cemetery. Arrangements by the Alfred E. Crosby Mortuary, 12700 Hamilton at Glendale, Highland Park.

Card of Thanks 1

WE EXTEND OUR HEARTFELT thanks to all relatives, friends who have assisted in any way during the illness and death of our loved one Donald Hazelett. Special thanks to Rev. Garner's message of comfort. To the pall bearers also the beautiful flowers, Singers, and grave side services; the food and all kinds of words of sympathy and deeds and of love. Emmer Hazelett and children, the entire Hazelett family.

In Memoriam 2

IN LOVING MEMORY OF OSCAR Makinen who passed away April 5, 1956.
Today recalls sad memories, of a loved one gone to rest
And those who think of him today,
Are the ones who loved him best.
Wife, Daughter and Family.

Funeral Directors 4

Donelson-Johns
FUNERAL HOME
"Designed for Funerals"
SPARKS-GRIFFIN CHAPEL
Thoughtful Service FE 2-8841

GET IT QUICK, through Classified Ads! Yes, whatever it is — dial FE 2-8181 for an adwriter and get it!

Funeral Directors 4

COATS
FUNERAL HOME
Drayton Plains OR 3-7757

Voorhees-Siple
FUNERAL HOME
Ambulance Service. Plane or Motor.
FE 2-8378

Cemetery Lots 5

BEAUTIFUL 6-GRAVE LOT, Perry-Mt. Park Cemetery. Will Divide Reas. FE 4-9882

OAKLAND HILLS, 6 GRAVES, UP front. Best offer. GReenleaf 4-2577.

WHITE CHAPEL, TWO GRAVES, $120 total. LI 2-2167 or LI 1-7150.

BOX REPLIES

At 10 a.m. today there were replies at the Press office in the following boxes:

2, 4, 5, 7, 9, 10, 14, 21, 25, 28, 31, 32, 44, 59, 60, 74, 76, 77, 94, 99, 102, 104, 106, 117, 118.

The Pontiac Press FOR WANT ADS DIAL FE 2-8181

From 8 a.m. to 5 p.m.

All errors should be reported immediately. The Press assumes no responsibility for errors other than to cancel the charges for that portion of the first insertion of the advertisement which has been rendered valueless through the error. When cancellations are made be sure to get your "kill number." No adjustments will be given without it.

Closing time for advertisements containing type sizes larger than regular agate type is 12 o'clock noon the day previous to publication.

Transient Want Ads may be canceled up to 9:30 a.m. the day of publication after the first insertion.

CASH-WANT AD RATES

Lines	1-Day	3-Days	6-Days
2	$1.50	$2.04	$3.12
3	1.50	2.97	4.50
4	2.00	3.84	5.76
5	2.50	4.50	6.70
6	3.00	5.40	8.29
7	3.50	6.30	9.68
8	4.00	7.20	11.04
9	4.50	8.10	12.42
10	5.00	9.00	13.80

Help Wanted Male 6

BARBER, PART TIME AND SATurday. FE 8-0357 after 7.

BIBLE SALES, WANTED, GOOD living men between ages 21-35. Call TRinity 3-3340 or MA 6-1964.

DIRECT SALESMEN
Are you dissatisfied with your present earnings? That must be true if you are reading this ad. If you are presently making a living selling food plans, vitamin plans, water softeners, awnings, etc., you should investigate the security and opportunity our organization can offer to a few qualified persons. Call OR 3-0922, 7 to 9 p.m.

DRIVER-SALESMAN FOR ESTABlished bakery route. Small investment necessary EL 6-6500 days, LI 5-5179 eves.

EASTERN MANUFACTURER taking applications for protected territory, in Pontiac area. Married, 23 to 40, high school education. Own or buying home. $5,750 net per year to start. Write Pontiac Press Box 40, stating qualifications and phone number.

LOCAL FOOD DISTRIBUTOR REquires 3 men for tri-county area. Capacity to learn and good work habits more important than experience. Will train, car necessary. High bracket weekly earnings plus bonus. Apply 9:30 to 12:30. 4713 Dixie Hwy

MECHANICS, EXPERIENCED ON Mercury Edsel and Rambler. Capable of managing service department. Ref. Call MUtual 4-7131 during the day or MUtual 4-0570 after 6 p.m

MECHANIC, FAMILIAR WITH Pontiac or Cadillac automobiles. Only those with exp. need apply. See service manager or shop foreman. Wilson-Pontiac-Cadillac, Birmingham.

Help Wanted Male 6

MIDDLE-AGED MAN TO MANage group of boys, 3 hrs. night. Good commission. FE 2-1757 after 6.

PHARMACIST REGISTERED. TOP salary. References.
SAM'S DRUGS
3292 Auburn Rd. FE 8-1422
Auburn Heights

RESTAURANT AND OR INSTITUtional salesman to take on additional line. Reply Pontiac Press Box 58.

REAL ESTATE SALESMAN
Young man wanted between 21 and 30 years of age, by large developers in the Bloomfield area. Excellent opportunity for the right man. We will train you and pay you while learning. Must have car. Must like sales work, long hours, have at least 2 yrs. college and be well recommended. Prefer one living in northwest or Birmingham area.
Houseman-Spitzley
DEVELOPER OF OVER 300 SUBDIVISIONS SINCE 1914
WO 3-4816 MI 4-7422

REAL ESTATE SALESMAN
FOR ACREAGE
Wanted man to specialize in sale of land and farms Attractive deal. Call Mr Riley at FE 4-4821.

SALESMEN
$174 WEEKLY DRAW
Against earned commission. Men aged 23-35 with a car. We train you. Tremendous future & advancement possibilities. Earnings $7500 to $10,000 first year. For personal interview only. See Mr. Davis. Waldron Hotel. Mon. & Tues. 1 to 4 p.m.

Social Worker
For protective services division of the Juvenile Court of Oakland County, to organize the coordinate community efforts to combate juvenile deliquency. Must have master degree in social work. A challenging opportunity in a progressive program. Salary $4,900 to $6,000 depending on applicability of past experience. Excellent fringe benefits. Apply Personel Office Oakland County Office Building, 1 Lafayette St. Pontiac. FE 3-7151.

SALESMAN WANTED
For modernization sales. Will train good worker. D & M Building Service, FE 2-7004 or FE 2-8245.

TWO SALESMEN
To sell imperial, Chrysler, Dodge, Renault and used cars. High pay plan, other fringe benefits. See or call V E Doonan Hodges, Inc. 360 S. Woodward Ave. Birmingham. MI 6-0029 or JO 6-4756.

TWO REAL ESTATE SALESMEN, living East or West of Pontiac. Plenty of leads and listings. Paul M. Jones, Real Estate. FE 4-8550.

WANTED MAN WITH EQUIPment to load topsoil and peat humus — on commission basis. Good loading conditions. Approximately five Hundred Thousand yards available. MY 2-0940.

Help Wanted Female 7

A BEAUTY OPERATOR WANTED. CALL FE 5-4029.

APPLICATIONS BEING TAKEN, Neisner's, 42 N. Saginaw.

A DIGNIFIED POSITION
Need 2 women in sales dept. to work 25-30 hr. per. wk. Age 25-45. $85 weekly comm. plus bonus to start. Car nec. FE 5-6573 9 'til noon.

CITY OF PONTIAC
LIBRARY AID
Salary $3783—$4095
This position offers an excellent opportunity to assist in the operation of the library system. If you have been a student of a recognized college or university in the field of liberal arts for at least 2 years (More preferred) & prefer to work on a 5-day week basis with a congenial staff; you should apply. There are many fringe benefits. Apply City Hall. 35 S. Parke St. Personnel Department.

COMBINATION BOOKKEEPER — receptionist stenographer. 1 girl office. Vicinity of 15 Mile & Livernois. Send resume to Pontiac Press Box 105.

CIGAR SALESMAN
Immediate opening for hard working, intelligent man desiring career in tobacco field. Must know Pontiac & Oakland territory. Selling & servicing retail dealers. Secure future. Salary & expenses. Write complete resume of background & earnings expected. All replies confidential. Write Pontiac Press Box 106.

GUIDE TO GOLD: Sell things you're not using through Classified Ads!

Help Wanted Female 7

CAR HOP. EXPERIENCED. APply in person. Frost-Top Drive-In. 3118 W. Huron.

EXPERIENCED SHORT-OR DER cook, hours 4 to midnight. Call EM 3-9112 for interview.

EXPERIENCED WAITRESS WTD. For p.m. shift. Apply at once. Chuck Wagon Restaurant in Wixom.

FULL TIME GIRL FOR LAUNdry. Experienced preferred, but not necesary. Apply 502 Auburn Ave. between 5:30 and 7 p.m.

GIRL WANTED FOR KITCHEN help. Apply Glenn Acre Hunt Club. 9529 Perry Lake Rd.

LADIES & GIRLS
We have several part time openings in our new Pontiac office. Guaranteed hourly rate, choice of hours. Must have pleasant telephone voice Call FE 3-7841.

LADY FOR LIGHT HOUSEKEEPing and care of two children, 10 and 7, through day. OR 3-2912 after 5 p.m. except Wed. and weekends.

LEGAL SECRETARY
previous experience desirable, state age, experience salary expected. Shorthand not required. Must be fast accurate typist, have some knowledge of simple bookkeeping. Write Pontiac Press Box 10.

MIDDLE-AGED WOMAN TO LIVE in 6 days wk. Baby sitting and light housework. FE 4-2182.

MOTHER'S HELPER. LIVE IN. Middle-aged lady preferred. Before 1 p.m. FE 8-6418.

MORNING COOK WANTED. LOTS of hours. Apply at the Chuck Wagon in Wixom.

PEGGY NEWTON COSMETICS for reorders or makeup parties. Call FE 5-3061.

SALESLADY, HOUSEHOLD LINens on party plan. No deliveries, no collections. Greenleaf 4-1670.

SELL COSMETICS THAT PROvide a future. No quota to meet, unlimited territory FE 2-4025.

BEAUTY OPERATOR
UL 2-3433

UNLIMITED EARNINGS, NONcompetitive items. One of the largest corporations in this field. Just franchise Michigan for product that sold over $500,000,000 in 1958. No investment necessary, we train you. All executives positions open if you have sales or management experience in party plans or direct selling. Let's talk over this wonderful new idea. Call DI 1-6232, Detroit collect.

WANTED: GIRL FOR TELEphone canvass work. Exp. necessary. FE 2-8318.

WAITRESS, PART TIME. AGE 20 to 30. Size 10 to 12. Used arm service. Must have transportation. The Vineards ELgin 6-3510.

WANTED
Have 3 openings for women to make sales calls from our new Pontiac office, 4 hrs. daily, Monday thru Friday. Only requirement is a good telephone voice. No exp necessary. For interview Call Mr. Walters FE 3-7841.

WHITE GIRL TO LIVE IN, 18-25 yrs. Care of 2 children and light housework More for home than wages Apply Pontiac Press Box 106.

Help Wanted 8

A BUSINESS OF YOUR OWN. Selling nationally advertised Watkins Products. No cash outlay necessary. 9 to 12 a.m. FE 2-3053.

IF YOU ARE
ACTIVE IN YOUR AREA
You can easily earn $120 per month in your spare time, on survey type work. Age limits are 30 to 55. Phone FE 8-0458 for personal interview with Mr. Schuett. Between 3 to 7 p.m. only.

PLEASANT PART TIME POSItion. Knowledge of music helpful. FE 2-9205.

Real Estate Salesman
Plenty of floor time good listings, and leads, and several walk-ins from the Detroit area. Ask for Ted McCullough.
ARRO REALTY
5143 Cass-Elizabeth Rd. FE 4-3844

Visan Distributors
Salesmen or women wanted Unlimited earnings part or full time. Write Pontiac Press Box 25, giving name, address and telephone.

Employment Agencies 8A

OFFICE GIRL AGED 25-35 WITH accurate typing. 5 day week. $200 to start. Midwest Employment. A 406 Pontiac State Bank Bldg. FE 5-9227.

EVELYN EDWARDS
VOCATIONAL COUNSELING SERVICE
—OUR NEW LOCATION—
SUITE 24½ EAST HURON
4 FE 4-0584

Work Wanted Male 10

A-1 WALL CLEANING, HOUSE, porch, remove storms, FE 4-6449.

A-1 PAINTER, INTERIOR AND exterior. Reas. FE 4-6462.

A-1 CARPENTER WORK, NEW and repair. FE 4-4210.

A-1 PAINTING INTERIOR & EXterior Free estimate. Reas. OR 3-3752 or OR 3-8117.

A-1 PAINTING & WALL PAPERing. FE 2-9721

AVAILABLE NOW CARPENTER and cabinet work. New and repair. D. H. Murdock. FE 2-7861.

RUBBISH PICKED UP GARDEN work or basements cleaned up. FE 7-0480.

BOOKKEEPER. ALL TAXES. EMpire 3-3416

CABINET MAKER AND CARPENter. Kitchens a specialty. FE 4-5000.

CEMENT WORK, EXPERIENCED OR 3-6742

CARPENTER WORK OF ANY kind, Reasonable. Call after 6 p.m FE 8-9439.

EXPERIENCED HANDY MAN wants work as caretaker or any kind. FE 2-8271.

FARM JOB WANTED, SMALL family, Allen Goodale, 27225 W. 10-Mile Rd Birmingham.

JANITOR SERVICE
FE 5-5186

MAN WITH PICK-UP WANTS ANY kind of work. FE 8-0313.

RELIABLE CARPENTER NEEDS work, Price is right, FE 5-6326.

VETERAN 31 YRS. OLD NEEDS job. Delivery, stock or shop work. FE 7-0047.

YOUNG MAN WANTS WORK OF any kind, FE 4-7310.

YOUNG MAN 21 DESIRES WORK. Any kind. High school graduate. FE 4-3869.

YOUNG MAN WANTS WORK OF any kind, FE 8-4393.

YOUNG MAN WOULD LIKE chauffeuring. FE 8-2235.

Work Wanted Female 11

1 DAY IRONING $3 BUSHEL. References. FE 5-1471.

2 WOMEN WANT WALL WASHing and housecleaning. FE 3-7581.

29 YR. OLD MOTHER OF 5 DESperately needs night work to hold family together. Exp. as saleslady or waitress. OR 3-0997.

CHILD CARE BY DAY OR WEEK. Licensed home. FE 5-7490.

DOCTOR'S ASSISTANT. EXP. REliable 35 years old. BMR. EKG. CBC's. etc. Pontiac-Bham. area. MI 4-0451.

EXPERIENCED PRACTICAL nurse desires work. OR 3-3984.

EXPERIENCED TYPIST ON IBM or standard Underwood typewriter would like hourly work at home. FE 5-7607

ELDERLY LADY LIKE BABYSITting, your home or mine. 50c hr. FE 8-6575.

GIRL 19 DESIRES ANY KIND OF work by day. FE 8-6253.

GIRL WANTS PLAIN COOKING and light housework. FE 4-5545

HOUSECLEANING. CALL AFTER 5 FE 5-1109.

— NURSES AVAILABLE — Auburn Avenue Nurses Exchange. Day & Night—Licensed & Bonded. FE 2-5492

MIMEOGRAPHING TYPING, SECretarial service EM 3-2842.

WILL DO BABYSITTING IN Waterford Twp. Day or even. Responsible. FE 8-4239

WALL WASHING & HOUSEWORK by the hour. FE 5-7573

WASHINGS, IRONING PICK-UP & deliver. OR 3-6522.

WOMAN WANTS HOUSEWORK BY day. Own trans. FE 8-4393.

Building Service 12

ALL KINDS OF CEMENT WORK. Reasonable. Jenson. FE 2-2340.

A-1 BLOCK BRICK AND CEMENT work Residential and commercial. Also under house basements. We are well equipped. Call MY 3-1128. John W. Caples. Guaranteed work.

A-1 SAND & FINISH. FE 5-3722. Pontiac Hardwood Floor Service.

A-1 BRICK BLOCK AND CEMENT work Also fireplace OR 3-9402.

AS GROUP OF BUILDERS WE offer low prices through volume purchases on custom "Quality Built" homes—800 plans. We'll secure mortgage. No obligation.
Builders Exchange
FE 3-7210 or UL 2-3463

BULLDOZING & TRUCKING
DON TURNER FE 5-2883

A-1 COMPLETE BUILDING SERVice Quality work, licensed.
BOWKER CONSTRUCTION CO.
MA 4-2253 or OA 8-3272

ANY TYPE OF HOUSE PLANS, custom drawn, OL 1-8200, EM 3-4931.

BLOCK, BRICK, CEMENT WORK and fireplaces. MA 5-0378.

Building Service 12

BASEMENTS WATER PROOFED, work guaranteed, free estimates. FE 4-0777.

BUILDING REPAIR, PLASTERing, masonry, carpentry. Basements waterproofed. FE 4-2290.

CUSTOM BUILT HOMES
Get our prices last.
ORLANDO BUILDERS
OR 3-9764 MU 4-4072

CEMENT & BLOCK
WORK FE 5-0782

CUSTOM HOMES BY LICENSED builder Free estimates. UL 2-5175.

CEMENT WORK, COMMERCIAL and residential, nothing too large or small, 20 yrs. experience, Free estimates, OR 3-6172.

CEMENT IS OUR SPECIALTY. Floors, basements, EM 3-4879.

CERAMIC TILE
FREE ESTIMATES. TERMS
Advance Floor Co OR 3-8701

DRY WALL TAPING AND FINISHing Free estimates. FE 8-6781.

ELECTRICAL CONTRACTOR. Construction & maintenence. Ed Connop Electric. UL 2-3902.

EXCAVATING — TRENCHING BULLDOZING — EM 3-0881

ELECTRICAL SERV. FREE EST. Partney Electric. FE 5-5439.

FREE ESTIMATES ON WIRING for water heaters, ranges and dryers. FE 5-6431 R. J. Munro Electric Co 1060 W Huron.

GUARANTEED ROOFS — ALL kinds. Est. 1916 Hugus Marsh. 353 N. Cass. FE 3-3021, FE 5-7775.

— DRY WALL —
OR 3-9764

HOUSEMOVING FULLY equipped FE 4-8450. L. A. Young.

HOME, GARAGE CABINS, ADDItions. Licensed builder. FHA terms. FE 4-6909.

PLASTERING NEW & REPAIR Vern Keller — UL 2-1740

PLASTERING & REPAIR REAS. Pat Lee FE 2-7922.

REDUCED PRICES ON HOME modernizing. Custom cabinets, rec. rooms, kitchens, Garages and attics. On terms. Free estimates. FE 3-7204 — UL 2-3479.

R. G SNYDER FLOOR LAYING, sanding and finishing. Phone FE 5-0582.

ROOF REPAIRS
EAVESTROUGHING FE 4-0444.

TRENCHING, EXCAVATING FOR septic tanks. Field tile footings. Ditches and boat well. UL 2-5404.

Business Services 13

ALL MAKES OF FOUNTAIN PENS repaired by factory trained man at our office. General Printing & Office Supply Co., 17 W. Lawrence St. Phone FE 3-0135.

ACCOUNTANT—AVAILABLE EVEnings and weekends who can prepare financial statements and file all tax reports. Ph. FE. 4-9295, after 5 p.m.

Acme Asphalt Paving
Our prices are reasonable, guaranteed with every job. Call FE 8-6643 for free estimates.

BLOOMFIELD WALL CLEANERS, wall and windows. Reasonable. FE 2-1631.

ELECTRIC MOTOR SERVICE REpairing and rewinding. 218 E. Pike. Ph. FE 4-3961.

FURNACES, CLEANED AND serviced C. L. Nelson. FE 5-1788.

NEW AND USED LAWN MOWERS. SHARPING & REPAIR SARVICE
AUBURN ROAD SALES & SERVICE
1416 W. Auburn Road between Livernois & Crooks Rd. Phone UL 2-1097

PLASTERING, NEW OR REPAIR. Work guaranteed. FE 5-0394.

SAWS MACHINE FILED
Manley Leach 10 Bagley St.

SPECIAL 2 WEEK ONLY. COMplete heating jobs. 5 to 6 rooms, $600. OR 3-0231.

TREE TRIMMING AND REMOVal. Low rates. Call after 6 p.m. FE 4-0137.

TYPING—SEC. SERVICE
Done in my home. FE 4-7211

WALL WASHING BY MACHINE, no mess. FE 8-6429. Cost less.

WE CARRY PARTS FOR ALL auto. and wringer washers. Wholesale and retail.
APPLIANCE SERVICE
ROY'S, 96 Oakland FE 2-4021

Dressmaking, Tailoring 16

DRESSMAKING, TAILORING ALterations. Mrs. Bodell. FE 4-9053.

DRESSMAKING TAILORING ALterations, drapes & formals done in my home. Call

Share Living Quarters 30

MIDDLE - AGED WOMAN OR man to share home. Call after 5 p.m. OR 3-3609.

Wanted Transportation 31

EXCHANGE RIDE FROM ELLIS Rd. and Davisburg Rd. to Pontiac. 8-9 MA 5-2159.

GOING SOUTH APRIL 11, SHARE expenses and help with driving. FE 8-2945.

Wtd. Contracts, Mtgs. 32

ABSOLUTELY

The fastest action on your land contract. Cash buyers waiting. Call Realtor Partridge FE 4-3581.

ACTION!!!

On Your Land Contract. If you have sold on a first or second land contract, and would like your cash, we can get you the highest dollar. Reasonable discounts. Ask for Mr. Hayden.

J. C. HAYDEN, Realtor
86 E. Walton FE 8-0441

CASH FOR LAND CONTRACTS. J. J. VanWelt, 4540 Dixie Hwy. OR 3-1355

CASH

AVAILABLE FOR LAND CONTRACTS AND HOME EQUITIES NO OBLIGATION. CALL

A. Johnson

REALTOR FE 4-2533
1704 S. Telegraph Rd.

CA$H

-QUICK CLOSING-
-NO HIDDEN FEES-

Nicholie & Harger Co.
33 WEST HURON FE 5-8183

CASH

UNLIMITED

Buyers waiting. If you have sold on a land contract and want your cash we can help you. Lowest possible discounts. We also buy equities, mortgage available. No obligations. Call FE 4-3844 or FE 5-9975 any hour. Ask for Ted McCullough.

ARRO REALTY
5143 Cass-Elizabeth Rd.

IMMEDIATE ACTION

On any good land contract. New or seasoned. Your cash upon satisfactory inspection of property and title. Ask Ken Templeton.

K. L. Templeton, Realtor
2239 Orchard Lake Rd. FE 4-4563

QUICK ACTION ON NEW OR SEASONED LAND CONTRACTS. Buyers waiting. Bring your abstract & land contract. Clark Realty Estate FE 3-7888 or FE 4-4813. 1362 W. Huron. Ask for Mr. Clark.

WE

Buy Land Contracts

EVEN IF DELINQUENT!
Ask for Sales Manager at FE 2-9236 or MA 5-7128 evenings After 6

HUMPHRIES REALTY

Wanted Real Estate 32A

ALL CASH

Paid immediately for acreage anywhere.

PENN REALTY
4122 N. Woodward Royal Oak
LI 9-5900

ALL CASH

For GI and FHA equities even if behind in your payments. Immediate deposit.

R. I. WICKERSHAM
7195 W. Maple MAyfair 6-6250

GI AND FHA

CASH FOR YOUR HOME

Yes, we can sell your home for cash with very small down payment. Call us for further information. Do not feel obligated. We will appraise your property and tell you the cash you can receive net to you.

WE TRADE. WE BUILD
DORRIS & SON REALTORS
752 W. Huron FE 4-1557

HAVE CASH, WILL TRAVEL

We will travel to see you and show you how to get cash for your home, land contract or acreage. Call now for a 30-minute service. No charge.

R. D. RILEY, Broker
509 Elizabeth Lake Rd.
FE 4-1157 FE 4-4821

Immediate Action

We Can Sell Your House Call Now

WHITE

BROS.
REAL ESTATE
OR 3-1295
5660 Dixie Hwy.

Open Eves. 'til 9; Sunday 10 'til 5

LAND CONTRACTS TO BUY OR to sell. Earl Garrels, EM 3-2511 or EM 3-4086.

WANTED: WILL BUY FROM OWNER 2 bedroom modern, large lot. Small down payment. Will do some repair. FE 2-5103.

WANTED IMMEDIATELY! Homes, farms, lake property and land contracts. Buyers waiting.

Paul M. Jones, Real Est.
832 W. Huron FE 4-8550

WANTED IN ELIZABETH LAKE Estates: 3 bedroom brick home. Write Box 119, Pontiac Press.

Rent Apts., Furnished 33

1 RM. APT., 1 GIRL, $8, PVT. Ent. washing. FE 2-0663

1 AND 2 BEDROOM LAKEFRONT apts. Partly furnished. OR 3-9105.

1 LARGE ROOM, COOKING FACILITIES. 89 State St. FE 2-0566.

1 ROOM, KITCHENETTE, PRIVate bath. 2 adults only. 290 N. Paddock. Alberta Apts.

1 RM. FOR EMPLOYED LADY downstairs. Pvt. entrance, linen service. $40 mo. 77 Douglas. FE 4-3181 or FE 5-9150.

1 & 2 RM. 1 BEDRM. APTS. PVT. ent. Modern. New appliances. Ideal for bachelors, newly married couple. Nr. Perry St. FE 4-1998.

1ST FLOOR, CLEAN, 3 & 4 RMS. Square Lake. FE 8-1370.

1 RM. LADY. KITCHEN PRIV. Garage. 128 Lincoln. FE 3-7733.

2 RMS. PVT. BATH & ENTRANCE. Newly decorated. 285 Whittemore.

2 ROOMS & BATH, $12 WEEK. 225 Florence.

2 LARGE ROOMS, NEWLY DECorated, private ent. 13 Pine Grove.

2 ROOMS, FULL BATH, PRIVATE ent. 211 E. Pike. Open Sat. & Sun. 10 a.m. to 5 p.m.

2 RMS. AND BATH. PVT. ENtrance. 173 State. FE 5-5262.

2 RMS. & BATH. CLEAN. EVERYthing furnished. Car space. Washing facilities. $12 wk. No drinkers. Nr. town. 73 Fairgrove.

2 RMS., PVT. BATH. NEWLY decorated. Adults. 221 N. Cass.

2 RMS. AND BATH. CLEAN AND in good neighborhood. All util. furn. Including washer and TV. Child welcome. FE 5-2707.

2 RMS. & BATH WITH PVT. ENT. On 2nd floor. Child welcome. $12 per wk. 45 Orchard Lk. Ave. FE 5-1051.

2 ROOMS. PVT. BATH AND ENtrance. Close in. FE 5-9575.

2 RM. IN BRICK APT. BUILDING near downtown. FE 8-4558 before 5.

2 RMS. CLEAN COUPLE ONLY. Pvt. entrance. 319 N. Saginaw.

2 RM. APT., 52 NORTON MAple 5-2438

DON'T WISH FOR MONEY! Make it easily through Classified Ads. To sell, rent, buy, swap, hire, dial FE 2-8181.

2 RMS. AND BATH. 310 S. Paddock FE 2-7720

2-3 RM. APTS. FURN. FOR RENT. 110 Hamilton. Walking distance from Pontiac Mtr. & Fisher Body. Child welcome. Phone Hartland 2-991.

2 & 3 ROOM APTS. PVT. ENtrance & bath. Everything furnished. Near Saginaw. Inquire 22 Auburn.

2 LARGE RMS. PVT. ENTRANCE. 387 Osmun. FE 4-4750.

2 RMS. & BATH PVT. ENT. 111 N. Telegraph.

4 OR 3 ROOM, PVT. BATH & ent., nice and clean. FE 2-6102.

2 RMS., & BATH. UPPER. 49 S. Tasmania, in city OR 3-6051.

2 RMS., PVT. BATH

Clean, close to downtown. FE 4-2579 before 8 p.m.

2 ROOM APT. CLOSE TO BUS and downtown. Call FE 4-0473.

2 ROOMS AND BATH, CLEAN & quiet, near bus line. Murphy bed. Adults only. No drinkers. 25 Monroe St. Phone FE 5-2140.

2 ROOM AND BATH, ALL PVT. FE 5-8585

2 RMS. AND BATH. PVT. ENT. West side. FE 2-0661. After 6, FE 5-0322.

2 & 3 ROOM. PVT. BATH. 79 Clark.

2½ ROOM, MODERN APT. ON lake. To responsible person. OR 3-5292.

2½ RMS., 1ST FLOOR PICTURE window, all util. washer, dryer. FE 5-1927. Gingellville.

3 RMS. AND BATH. FE 4-4878

3 ROOM APT., EVERYTHING furnished. 52 Oakhill. FE 5-0760.

3 RMS. AND BATH. PVT. ENT. Very clean and nice. Adults only. $20 per wk. Inquire at 273 Baldwin. FE 8-1431.

3 NICE RMS. WITH BATH. COUple only. FE 5-4032.

3 ROOM FURN., PVT. ENTRANCE and bath. Beautyrest mattress, very clean. Rent reasonable. 57 Oakhill Street.

3 RMS. GROUND FLOOR, CHILD welcome. FE 2-5573.

3 RMS., GAS HEAT, LAUNDRY facilities. Quiet and clean. 650 Northview Ct., off Oakland.

2 ATTRACTIVE RMS., PVT. BATH. Adults only. FE 8-3473.

3 RM. FULL BATH, 319 PROSpect. White only. $12 wk.

3 LARGE ROOMS & BATH. Attractively furnished. Newly decorated. Inq. at 4180 W. Walton Blvd., Drayton Plains, OR 3-1880.

3 RMS., PVT. BATH AND ENtrance. Downstairs. 75 Clark.

3 ROOMS AND HALL. CLOSE IN, pvt. ent., newly dec. All util. furn. Children under 6 mos. old. Washing facilities. 68 Norton. FE 4-8419.

3 RMS., PVT. ENTRANCE AND bath. 31 Stowell. FE 4-2190.

3 LGE RM. APT. NEAR AUBURN Heights. UL 2-2418.

3 RMS. & BATH. FOR CLEAN, quiet couple. Pvt. ent. West Side. $16 wk. FE 4-3441.

3 & 4 ROOMS. GAS HEAT. FE 4-0808. or FE 8-8127.

3 LOWER ROOMS AND BATH & 2 front rooms. Util. furn. Adults. 258 Orchard Lake.

3 LARGE RMS. WILL BE SHADY & quiet. Good neighborhood. Air-conditioning. Couple only. FE 5-4032.

3 ROOMS AND BATH. UPSTAIRS. Pvt. Ent. 125 Summit.

3 RMS. PVT. BATH AND ENT. West side. FE 8-6523.

3 ROOMS AND BATH. 107 N. Saginaw

3 LARGE ROOMS. PVT. ENtrance and bath. 700 Auburn.

3 ROOM APT. NEWLY DEC. reas. to right party. Widow or elderly couple. FE 5-2861.

3 RMS. & BATH. BEAUTIFULLY furn. Ideal for working woman. FE 8-8385.

3 RMS., PRIVATE BATH AND ENtrance, clean gas heat, near downtown. 87 S. Parke.

3 RMS. AND BATH. PVT. ENtrance. 173 State. FE 5-5262.

3 LARGE CLEAN ROOMS. PVT bath and ent., 1st floor. 264 S. Parke. FE 8-3152.

3 ROOM UPPER DUPLEX. ALL util. paid. Close to downtown Pontiac. Infant welcome. 108 Center St. FE 2-2390.

3 RMS. AND BATH. ADULTS Clean. Nicely furn. 8 Miller St.

4 RM. PVT. BATH AND ENT. 2 bedrms. Garden. OR 3-1887.

4 RMS., ALL UTIL. FURN. NEAT, clean & plenty of closets. Well furn. Adults only. See after 4:30 weekdays or Sat. & Sun. 16 Pine Grove.

4 ROOMS AND BATH. WEST side. Inquire 95 Dwight.

APT. IN THE COUNTRY

Garden space. Elizabeth Lake privileges. Attractive modern 3 rooms and bath. Completely furn. 1st floor. Washer. Garage. Playground. $20 weekly. FE 4-5203.

APARTMENT FURNISHED. 2 rooms. 38 Green St. FE 2-8093.

AVAILABLE FURN. EFFICIENCY apt. Wall to wall carpeting. Modern furniture. All util. furn. Near W. Huron & Elizabeth Lk. Rd. FE 8-0428 or FE 8-4743.

BACHELOR APT. FURN. CREScent Lk. Rd. 2 rms. and kitchenette. Pvt. ent. ground floor. FE 5-8590.

CLEAN 3 ROOMS & BATH. LAKE priv. Reas. Ground floor. Call after 4 p.m. OR 4-0237.

FURNISHED OR UNFURNISHED W. Side, pvt. ent. Couple only. FE 5-3438.

FOR ADULTS ONLY. 3 ROOMS, private bath and garage. 104 Henderson.

GOOD, CLEAN 3 RM. APT. FOR working couple. No drinkers. Nr. bus line. FE 2-7908.

LGE. FURNISHED BASEMENT apt. Exceptionally nice. Good location. FE 4-4373.

LIGHT HOUSEKEEPING ROOMS for gentlemen. 261 State St.

MODERN KNOTTY PINE, LAKE apts., tile floors, insulated. Pvt. entrance, oil heat. Reas. to 2 or 3 persons. 244 S. Pontiac Trail, Walled Lake.

MOTEL, KITCHENETTE APTS. Utilities furn. $15 per week. 9470 Pontiac Lk. Rd. OR 3-9389.

ORCHARD COURT
APARTMENTS

BRAND NEW
AIR CONDITIONED

NEW FURNITURE

"RENT"
—DRASTICALLY REDUCED—

FURN. AND UNFURN.
MODERN 1 BEDRM. APTS.

ADULTS ONLY

MANAGER 19 SALMER ST. APT. 6
FE 8-6918
OPEN DAILY & SUNDAY
10 A.M. - 9 P.M.

W. SIDE, MODERN WITH NEW furniture. 3 rms and bath, extra large living rm. $90 mo. Util. furn. FE 3-7403.

Rent Apts. Unfurnished 34

1 AND 2 BEDROOM LAKEFRONT apts. Partly furnished. OR 3-9105.

1 ROOM, KITCHENETTE, PRIvate bath, stove, refrig., heat, hot and cold water furn. Adults only. 290 N. Paddock, Alberta Apts.

1ST FLOOR, 4 RMS., BATH, close in. Ref. FE 2-7425.

1 BEDROOM CORNER APT. Close to trans. & shopping. Free parking. Newly decorated. Contact Mrs. Hollenback, 86 Murphy St. FE 2-0097.

1ST FLOOR ATTRACTIVE 4-RM. apt. Pvt bath, laundry rm. garage. Stove & refrig. Adults only. N. Shirley & Lois. Pontiac OL 1-1875.

1 BEDROOM APT. BUILT-IN stove & refrigerator, many fine features, modern architecture, adults. $90. FE 4-1559.

2 BEDRM. 5 RMS. AND BATH, garage. FE 8-8792 after 5.

2-1 BEDRM. TERRACE APTS., 142 W. Columbia.

2 AND 3 ROOMS. PRIVATE BATH, heat, hot water, stove and refrigerator furnished. Will completely furnish if desired. St. Benedict and Donelson schools, shopping and bus service handy. FE 5-2902 or FE 4-4232.

2 BEDROOM, UTILITIES, STOVE and refrig. furn. 1091 S. Blvd.

2 RM. APT IN BRICK APT. building near downtown, stove, refrig. and util. furn. FE 8-4558 before 5.

3 ROOMS AND BATH. $50 MONTH. FE 4-5908

3 LOVELY, NEWLY DECORATED rooms on ground level, completely private. Heat furnished. Ideal for couple or single woman. Reasonable. OR 3-6224.

2 ROOM STUDIO APARTMENT. Stove, refrigerator, heat, & light furn. Private bath and entrance. $55 per mo. PAUL A. KERN, INC. FE 2-8209.

3 RMS. AND BATH. FE 4-0461 after 5:30.

5 ROOM PLEASANT, CLEAN, nice neighborhood. Single person or quiet working couple. Utilities furnished. $50 per mo. Call after 6 p.m. FE 5-8381.

3 BEDROOM TERRACE APT. Basement, gas heat. Bloomfield Hills. Convenient yet secluded. MI 6-3030, 9 to 5, Mon-Fri.

3 LARGE RMS. WITH LOTS OF closet space. Refrig., stove, furn. FE 8-0544.

3 ROOMS, NEWLY DECORATED. 11a State St. Pontiac Apartments. FE 2-5283.

3 ROOMS & BATH. HEAT FURnished. Call FE 2-8470 after 5:00 p.m.

3 ROOMS AND BATH NEAR FISHer's, newly decorated, heat furnished. $50 month.
5 rooms and bath, newly decorated, heat furnished, near Sears. $75 month
Roy Annett, Inc., Realtors, 28 E. Huron St., FE 8-0466.

3 RM. APT. PVT. BATH & ENT. Partly furn. 285 Whittemore.

4 ROOMS AND BATH UPPER flat, very clean. Near Sears. FE 4-9319.

4 AND 5 ROOM APARTMENTS. See caretaker. 30 Washington. FE 4-1091.

4 RMS. & BATH UPPER. 1 BEDroom. All utilities furn. On bus line. Adults only. 314 S. Marshall.

4 RMS. UNFURNISHED. 4693 Dixie Highway. Across from A&P Super Market.

4 RMS. MODERN & BASEMENT. $55 mo. FE 4-0851. Inq. 394 N. Paddock.

4 FAMILY BRICK APT. HOUSE, west side, 1 unfurn. Vacancy, 4 rms. & bath, modern, heat & hot water furn., adults only, $75 mo. 174 W. Pike. FE 5-8695.

4 RM. APT. FOR COLORED. 1 Child Welcome. $17.50 wk. FE 5-3406.

4 RM. NO CHILDREN. 152 WASHington. FE 2-8272.

4 RMS AND BATH. FRIGIDAIRE, stove, West Side. Inquire 95 Dwight.

4 RMS. ROCHESTER GARAGE, laundry priv. OL 2-1587 after 5:30.

4 ROOM, HEAT AND HOT WAter, newly dec. W. Side. FE 4-7706.

4 RMS. AND BATH, UPSTAIRS flat. FE 2-4309 after 4.

4 ROOMS, NR. PONTIAC MOTOR, $55 month. FE 5-6928 after 5.

4 ROOM COTTAGE, BEHIND West Huron Street Bank. Huron Trailer Park. FE 2-2915.

5 RM., UPPER FLAT. CLOSE IN. Very nice. Adults. Reas. FE 2-5961.

5 RMS. AND TILE BATH. GAS heat, garage. Lower, 87 S. Shirley — Inq. at 28 S. Shirley.

5 RMS. AND BATH. FULL BASEment. FE 3-9243.

5 ROOMS & BATH. STATE ST. After 6. FE 4-5032.

5 RMS. AND BATH. UPPER. NEWly decorated. Auto. heat. 2 children welcome. $85 mo. Ref. required. FE 5-3863.

5 ROOMS AND BATH, DOWNstairs, $65 month. FE 5-0942.

ACROSS FROM ELKS TEMPLE 5 Rm. with basement. Clean $45. Inq. 106 W. Pike. FE 2-2021.

6 RMS. STEAM HEAT. SECOND floor commercial building. Oakland Ave. F. J. Poole Co. FE 4-1594.

A LOVELY 3 ROOM APT. MUST be seen to be appreciated. Adults only. 244 S. Marshall. FE 2-0303.

BIRMINGHAM APT. 2 BEDRMS. New appliances. sublet. May, June, July. $90 mo. MI 6-3724.

BIRMINGHAM — CENTRALLY located—newly decorated, 2 bedrooms. Large living room, automatic gas heat. Stove and refrigerator furnished. Private parking space. $70. Call Midwest 4-5058 or FEderal 8-2153.

CLEAN 6 ROOMS AND BATH. upper flat. heat furn. FE 4-4127.

HURON APTS.
Deluxe 3½ Room Apts. with Bedroom, Kitchen, Full Bath, Living Room and Dinette

$54
Per Month

102 E. Huron FE 5-2210

LARGE APT. ELECTRIC STOVE. close to schools. 2 small children welcome. No drinkers. FE 4-4140.

LGE. 3 RMS. LK PRIV. UTIL furn. Adults only. FE 2-6919.

MODERN DUPLEX. ROCHESTER Apt. Pvt. ent. Auto heat. Fenced back yard. Ref. OL 6-0851.

MODERN 5 RM. BRICK APT., stove and refrig. furn., $80 mo. 2 children welcome. FE 5-0737.

NEWLY DECORATED 3 ROOM upper apartment on Oakland Ave. near Pontiac Adm. bldg. Private bath and entrance. Steam heat, hot water, stove and refrigerator furnished. Rent $50. FE 4-4807.

ORCHARD COURT
APARTMENTS

BRAND NEW
AIR CONDITIONED

FURN. AND UNFURN.
ONE & TWO BEDROOMS

"RENT"
—DRASTICALLY REDUCED—

Pontiac's most exclusive, modern West side apartment development.

Balcony type building with individual entrances.

Beautiful kitchens with metal cabinets in decorator colors with plastic tops. Stove and refrigerator furnished.

Automatic heat and hot water (soft) furnished. Kitchen fan, master TV aerial and many other fine features.

For a limited time, no leases or security deposits required.
ADULTS ONLY

MANAGER 19 SALMER ST. APT. 6
FE 8-6918
OPEN DAILY & SUNDAY
10 A.M. - 9 P.M.

Rent Houses Unfurn. 36

1 BEDRM. CLEAN, REAS. SOUTH of Rochester. TRogan 9-0418.

2 BEDROOM, OIL HEAT. NEAR Drayton. $70 month. Phone FE 2-7720. After 5 p.m. FE 5-8930.

2 BEDRMS., ALMOST NEW. Drayton Plains, MA 5-1582.

2 BEDRM. MODERN BRICK DUplex 1011 Mt. Clemens St. Shown Sat. & Sun. 10 to 6.

2 BEDROOM, LARGE LOT, OIL heat, electric hot water. Best offer. Rent or sell. OR 3-6639.

2 BEDROOM RAMONA TERRACE or will sell with small down payment, $65 month. FE 4-1559.

2 FAMILY — 4 RMS., BATH, FURnace. Stove & refrig. Ref. FE 2-7425.

3 BEDRM. CLARKSTON, 10 MINUte walk to town. Lake Priv. $95 mo. MA 5-1344.

3 BEDROOMS, 1½ BATHS. CARpeting. Drapes. Garage. References. 2605 Pontiac Rd. MUtual 4-5576. Open Sat. & Sun.

4 ROOMS AND UTILITY, OIL heat, FE 2-6332 or FE 2-5788, after 5.

4 BEDROOM HOME, DOWNTOWN Drayton. Nice location. Responsible party. Inquire 22 Auburn.

5 ROOM DUPLEX. $50 PER MO. 4 S. Roselawn Dr. FE 5-4002.

5 RM. MODERN ON LAKE. BASEment and furnace. 15 mi. from Pontiac. MA 5-7061, ask for Mrs. Frazier.

5 RM. HOUSE, KEEGO HARBOR. $40 mo. FE 4-3136.

5 RM. DUPLEX. EXCEL. COND. Westside. $85. FE 5-6768.

5 RM. GOOD LOCATION. FE 5-1324 after 5 p.m.

6 RMS. AND BATH. NR. PONTIAC General. FE 8-1003.

6 RM. HOUSE, NEWLY DECORATed. 484 Perry St.

6 LARGE ROOMS, 3 BEDROOMS, good condition, nice location. $20 per week. FE 3-7562.

6 RMS. ALL MODERN WITH GArage. $65 mo. 31 Douglas. FE 4-2214.

6 RMS. REDECORATED. WHITTEmore, $60 mo. FE 4-3136.

ATTRACTIVE 3 BEDROOM BRICK ranch, in Harrington Hills. 2 years old. Full basement, corner lot, gas heat. 1166 Maurer. FE 8-4252 call Sunday.

COZY 5 RMS. MODERN & GArage. In Keego Harbor. 84 Poplar, Pontiac.

COTTAGES 5 RM. DUPLEXES and bath. MY 3-4862.

CLEAN MODERN 4 RM. HOUSE, full basement. Couple preferred. $55 per mo. 3187 Orchard Lk. Rd., Keego Harbor. FE 3-7462.

CLARKSTON, 6 MILES, SINGLE 2 bedrm. Garden space, $55. MA 5-9687.

CLARKSTON, U.S. 10 & WHITE Lake Rd. 6 rm. ranch, vacant. Storms and screens. Landscaped. 3 yrs. old. Oil furnace. $80 mo. FE 8-6819.

EAST BLVD HEIGHTS
2 bedroom homes — full basements — automatic heat — will decorate. FE 4-7833.

MODERN 4 RM. WITH BASEment. Pontiac Lk. OR 3-9138.

NEAR SASHABAW, 6 RM. BRICK ranch 3 yrs. old. Oil furnace, very clean. $85 mo. FE 8-6819.

MODERN 3 BEDROOM HOME, lake frontage, call after 6 p.m. OR 3-8115.

NEW 2 BEDROOM LAKE HOME Vic. Union Lake. FE 5-1958.

ROCHESTER — 54180 DEQUINdre. 2 houses together. One has 6 bedrooms, 3 baths — Other has 2 large bedrooms, studio living room. Beautiful grounds. $137.50 each lease. FE 4-5090.

SMALL 5 ROOMS, BATH, FULL basements. 1156 and 1160. Corner Lakeview and Lynn, Huron Gds. FE 4-4423.

SMALL HOUSE ON M15
MAple 5-0916

SAM WARWICK AT SYLVAN Lake. 3 bedroom brick, carport. Lease $125. Also 2 bedroom at $100. Lake privileges. FE 4-5090.

WATERFORD-AIRPORT RD. TWO bedroom, full basement, oil furnace. Storms & screens, $75 month. FE 8-6819.

WEST SIDE, 6 RM. BRICK, 1½ baths, gas heat, exc. cond. FE 4-5707.

WEST SIDE, 6 RM. MODERN, near General Hospital, Oil heat, garage. FE 4-5388.

For Rent Rooms 37

2 SLEEPING RMS., IN CLEAN pvt. home. Board optional. FE 4-9381 after 6 p.m. or Saturday and Sunday.

A NICE FRONT RM. FOR GENtleman. Pvt. home. FE 2-9514.

BUSINESS GIRLS TO SHARE room with twin beds. Cooking privileges 5 min. walk from downtown. FE 2-3701.

BEDROOM WITH KITCHEN & home privileges. For middleaged lady. FE 2-6446.

CLEAN SLEEPING ROOM FOR lady. FE 5-4410.

CLEAN SLEEPING RM. 1 GENtleman. 24 Norton. FE 2-8771.

CLEAN RM. FOR COUPLE OR single person. FE 4-6510.

CLEAN SLEEPING ROOMS, FE 4-5641. 350 W. Huron.

LARGE DOWNSTAIRS HOUSEkeeping room. FE 2-5296.

MODERN LARGE UPPER ROOM. West side. FE 2-0915. If no answer, call after 9:30.

NICE SLEEPING RM. HOME privileges. FE 8-4440 after 6 p.m.

MEN BOARD OPTIONAL
1414½ Oakland Ave. FE 3-9100

Rooms With Board 38

EXTRA CLEAN HOMESTYLE meals. TV. FE 5-9377. 14 Matthews.

ROOM AND BOARD
FE 4-6924

Convalescent Homes 38A

24-HR. NURSING CARE. DOCTOR on call. Bed patients or ambulating. OA 8-3741.

HAVE VACANCY FOR MAN OR woman, bed or ambulatory, ground floor, 24 hour care. Reasonable rates. Glen Acres Nursing Home. FE 4-2225.

VACANCY. BED OR AMBULAtory patients. Men or women. FE 5-4267.

VACANCIES FOR MEN PLEASant surroundings. Pensioners accepted. Rates reas. Registered nurse in charge. UL 2-5300.

Hotel Rooms 39

HOTEL AUBURN
Rooms by Day or Week
Also 1 or 2 room apartments. Cooking and refrigeration units. 46 Auburn FE 2-9239

Rent Stores 40

20X60, 867 E. PIKE. SUITABLE for real estate, insurance or beauty parlor. FE 4-4688.

MODERN BUILDING FOR STORE or office. Good location, 31172 Orchard Lake Rd. south of 14-Mile Rd., Farmington. Ph. LI 9-3516.

ULTRA-NEW STORES WEST side. FE 2-2144.

Rent Office Space 41

NEW BUILDING, ½ BLOCK FROM downtown Pontiac on bus line. Rent includes: heat, lights and big parking lot. Ideal for any profession. $55 per month and up. FE 2-6280.

NEW OFFICES—WEST SIDE. FE 2-2144

Rent Lease Bus. Prop. 41A

ATTRACTIVE OFFICE SPACE and approximately 5,000 square feet warehousing area. $200 per month. Located 663 south Telegraph. FE 4-2597.

Rent Farm Property 41B

2½ ACRES, 2 BEDRM. HOME. Good garden soil. Furn. or unfurn. Easy terms. 170 Coats Rd., near Baldwin & Indianwood. North 10 miles. Sunday only.

For Rent Miscellaneous 42

BUILDING 55X43. SUITABLE FOR storage, or machine shop. 356 Auburn Ave.

GARAGE 10X18. DOWNTOWN. Cement floor. FE 8-1414.

SLATER'S

Industrial and commercial rental properties. 5,000 square feet concrete floor and industrial ventilation. Call us for spaces required.

MAYNARD SLATER
ERWIN SLATER
53-55 North Parke St.
FE 4-3546

For Sale Houses 43

$25 Moves You In

MILFORD 3 BEDRMS., GAS heat. Paved street. City sewer and water. Full basement. Garbage disposal. 70 ft. lot. Free carpeting, stove and refrigerator. Many other extras. $84 per month. VE 8-3731, WO 2-3574, MU 4-9455. Eve. VE 8-3098.

LAKEFRONT BRICK. BY BUILDer. FE 5-9056.

SACRIFICE. MUST SELL 2 BDRM. unfinished home. OR 3-7516.

Rent Houses Unfurn. 36

2 BEDROOM RANCH-TYPE HOME or ¼ acre of land. Attached 2-car garage. Basement. Combines city conveniences & country living. 1 block from Rochester & Auburn Rd. Buy my $2,300 equity in land contract. UL 2-2591.

RANCH-TYPE, 26x45, CARPETED Lot size 110x150. Garage, 24x24. Water softener. Owner transferred. Must sacrifice. Will take $1,000 for my equity. No agents, please. OR 3-6270.

MULTIPLE LISTING SERVICE

OPEN

Sunday 2 to 6
Orchard Lake Village

3294 Ward, Rd. WARDS POINT Cass Lake Front. 3 bedrooms up, 1 down 2 tiled baths. Full basement. Built 1942. $35,000 terms. Also, another lake front on WARDS POINT with 2 bedrooms. Brick activities room. Built 1953. Reduced price and terms. Directions: Orchard Lake, Rd. through Keego Harbor, north through two stone pillars. Watch for signs. Ph. FE 4-1796 — Mr. Tuohy.

OPEN

Sunday 2 to 6
Bi-Level - Lake Front

10280 Elizabeth Lake, Rd. 2 living rooms, 3 bedrooms, 2 baths, 2 fireplaces. Built 1956. $21,375. See Mrs. Robinson. Ph. EM 3-0102. Directions: 9 miles west of Pontiac on M59 and take Elizabeth LAKE, Rd. left, follow arrows.

OPEN

Sunday 2 to 6
Forest Lake Estates

1331 Fieldway. HIGH on a HILL 3 bedrooms, 1½ baths. FULL basement with paneled recreation room. Built 1953. $26,500 terms. See Mr. Fear. Ph. FE 5-2312. Directions: Take Square Lake Road West of Telegraph to Hickory Grove Rd. Turn left one block to Fieldway and turn right to address.

John
Kinzler
Realtor
670 W. Huron St. Ph. FE 4-3525
Or if no apswer call FE 4-7796

$200 DOWN

3 bedroom starter house with basement, rough wiring included. Don McDonald. OR 3-2837.

LOOK

At this 3 bedrm. home with carport. Located in a well restricted neighborhood. Newly decorated. Ready for immediate occupancy. $1500 down. For further information call FE 5-4311.

HERBERT C. DAVIS
4915 Irwindale Drive

BLOOMFIELD HILLS

3 Bedroom ranch overlooking Forest Lake Golf Club

BY OWNER

Built in 1954 on beautiful 1 acre wooded lot. You must see this one for $21,500. 2805 Hickory Grove Rd. FE 4-9688.

NOTHING DOWN

OWN YOUR HOME. BRICK FRONT. 3 bedrm. Storms & screens. Insulated, completed exterior, rough wiring full basement. $300 down on our lot.

B & Z Starter Homes
MA 6-3858 FE 5-5078

5½ Acre Estate
With 700 Ft. on Lake

Grounds like "Garden of Eden." cyclone fenced. An abundance of white birch, fir and oak trees add greatly to this unusual lake setting. Neat 2 bedroom bungalow, carpeted living room with fireplace, heated sun porch, sizable kitchen, full bath, basement oil furnace, attached 2 car garage. $45,000 with $15,000 down. Owner will consider selling home and part of frontage if desired.

Giroux-Franks
GENERAL REAL ESTATE
4395 Dixie Hwy. OR 3-9701

ST. PETERSBURG, FLA., 5 RM. CBS home, built in '57. Sell or TRADE for property in Pontiac area. $11,500. Terms. Clark Real Estate — FE 3-7888.

3 BEDROOM HOME. LARGE LIVing rm., dining rm., paneled kitchen. Basement. Garage. Fenced yard. $8500. $500 down. $70 monthly. 205 S. Edith. FE 8-2340.

C. PANGUS, Realtor
2160 M-15. Ortonville. NA 7-2815

ON BLACK TOP ROAD

3 bedroom home full basement, area of nice homes on 5½ acres. $13,000 Term

Excellent view of White Lake, lake priveleges, 2 bedrooms down, more up stairs possible. Sun room, dining room, full basement, on black top road. Bargain at $8,950 with $1,450 down.

STEELE REALTY, 135 Highland Rd. (M59) Highland, MU 4-2045

FOR COLORED, 4 RM. FULL price. $2500. $300 down, needs repair. FE 4-3941. Eve. FE 4-9312.

THE ANSWER TO YOUR PROBLEM: Want Ads! To sell, rent, hire, it's FE 2-8181.

CARNIVAL by Dick Turner

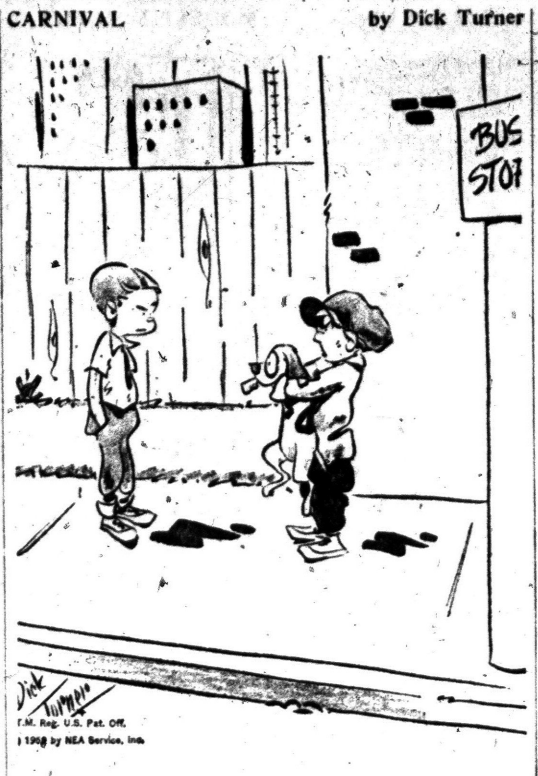

T.M. Reg. U.S. Pat. Off.
© 1959 by NEA Service, Inc.

"He is SO a very rare dog! He's the only one in the world my Mom ever let me keep!"

For Sale Houses 43

6 BEDRM. BRICK
Older home. Approx. 1 acre. All modern with many extras. This you must see! $16,900 easy terms.

Charm, Location and Convenience
In Milford area.
2 bedrm. brick ranch, super steam heating system. Lovely fireplace. Attach. garage, landscaped. Priced for quick sale on terms.

Realtor
David Ward Young, Rltr.
"At Lake Sherwood"
4045 E. Commerce Rd. Milford
EM 3-6590

MUST SELL. CLARKSTON 3 bedrm. brick ranch home. Basement. Valued at $17,000. Sell at $14,900. $12,300 mtge. Lots of extras. MA 5-1025.

"JIM"

HAVE KEY—WILL SHOW
this one family residence will travel. Located on East side. Can be shown at your convenience. 5 general sized rooms and bath, gas furnace and hot water heat. Close to school and stores. Good used homes are being taken up rapidly so call now.

YOU WILL NEVER
finish paying if you don't start buying. Fourth Street location. Smart ranch type home situated on a large lot. Large living room with beautiful kitchen. 3 bedrooms, with walk-in closets. Forced air heat, full basement. Only $400 down with FHA terms.

WILLIAMS

SUNDAY CALL FE 4-6240
REAL ESTATE & INSURANCE
1483 BALDWIN FE 4-0547

BY OWNER, 3 BEDROOM MODern. On 5 acres. MY 3-2726.

3 BEDRM., BRICK, BASEMENT, car port, patio, carpeted, 2 yrs. old. Owner. FE 2-1449.

3 BEDROOM HOUSE. GAS HEAT, near schools, on Hatchery Road. OR 3-3175.

3 BEDRM., FULL BASEMENT, gas heat, 2 yrs. old. $12,400 cash to mortgage. 771 E. Pike.

NEAT 4 ROOMS. PICTURE WINdow, garage, low down payments. Off Clarkston Rd. Nr. Baldwin. FE 4-7092.

5 RM. LAKEFRONT HOME ON Pleasant Lk. Very reas. VEnice 9-6417.

BY OWNER. 7 RMS. AND GArage. Gas heat. Near downtown, churches, and schools. $8,250. FE 2-9746.

3 BEDROOM RANCH HOME, GAS heat. Storms and screens. Carport. Utility rm. Fireplace. Lake priv. Lge lot. Near Williams Lk. Rd. OR 3-3176.

3 BEDRM. HOME. BASEMENT. Near schools. 2-car garage. 91 Euclid.

3 BEDROOM HOME. BASEMENT. many extras. $700 dwn. Balance $12,500. OR 3-3892.

4 RMS. & BATH. FULL BASEment. Brick veneer. Lake privs. FE 2-2965.

SALE SYLVAN MODEL
3 Bedroom Brick, $18,000
Open Sunday 2140 Garland

3 ACRES WITH 3 BDRM. HOME. OR 3-3671

4 BEDRM., 1½ BATHS. WILL sacrifice $3,300 equity for $2,600. Good location. FE 5-685, after 7 p.m.

5 ROOMS, FULL BASEMENT, $500 down. FE 5-6215.

359 GATEWAY DR.
OPEN HOUSE

SAT. & SUN. 2 TO 5 P.M.
Overlooking Pontiac Country Club with beach priv. on Eliz. Lk. New 3 bedrm., 1½ baths, step-down living rm., dining rm., lge. kitchen with built-ins & partitioned basement. $2500 dn. Bal. on FHA terms. Will consider real estate on trade.

1090 Lakeview
1 Blk. north of St. Benedict's Like new 2 bedrm. bungalow Lge. living rm. with natural fireplace, kitchen with dining space & wired for elec. stove. Utility rm. with 52 gal. hot water heater, full bath & radiant heat. Slab poured for 2 car garage. $300 dn. plus mtge. cost. Balance $75 per mo. FE 4-2543.

$500 DOWN. CUTE 2 BEDRM home. Beam ceilings. ¾ acres of land. Immediate possession. OR 3-6115.

$250 DOWN — $60 MONTH
Great for kids — 5 large cheerful rooms. Big lot. Dead end street. Near Elizabeth Lake.

$350 DOWN — $60 MONTH
Great for handyman — 3 bedroom ranch home. Full basement. A.1. furnace. City water. Needs some finishing. ½ acre. Crooks Rd. — Long Lake Rd. area.

ELWOOD REALTY FE 4-5203

COLORED — LARGE 6 ROO

For Sale Houses 43

OPEN HOUSES

SUNDAY 2 - 5

156 FERNBERRY
BRICK RANCH HOME
$14,950 is the total price of this immaculate 3 bedroom brick home with numerous selling appointments you will admire. 10 ft. cement drive, dandy garage, beautiful lot, professionally landscaped, exclusive location just off Elizabeth Lake Rd., block past Scott Lake Rd. City sewer and water.

OPEN HOUSE
61 LAKE FRONT
This dandy 3 bedroom modern home with full basement, and new furnace to be installed, is clean as a pin, nice kitchen and bath, concrete retaining wall, good beach, total price $11,300. Pontiac Lake Rd. to Kingston, to 9403 Buckingham. Mtg. cost only down.

SIX ROOM HOME
$10,500 $1,100 DOWN
Good location off Baldwin. Six exceptional nice rooms, attractive and in good condition inside and out basement, with gas heat, two nice lots, one bedroom and bath down.

OUTSTANDING OPPORTUNITY
3 BEDROOM RANCH HOME
A family home that you, your children and frineds will admire. Constructed by the owner for livability, comfort and beauty. Exceptional kitchen with theermo oven and grill, birch cupboards, formica counter, abundance of large closets, paneled recreation room, breezeway and 2 car garage, restricted.

DORRIS & SON REALTORS
WE TRADE
752 W. Huron Phone FE 4-1557

2 BEDROOM, LARGE LOT, OIL heat, electric hot water. Best offer. Rent or sell. OR 3-6639.

BY OWNER: 3 BEDROOM RANCH. Small down payment. OR 3-8063.

MULTIPLE LISTING SERVICE

ARRO

Lakefront
With sandy beach. This beautiful all brick home has a 12x23 ft. living room with fireplace and large picture window overlooking the lake. 3 lovely bedrooms with ample closet space. Full ceramic tile bath, 2-car brick garage. $19,975.

Lotus Lakefront
This summer cottage is completely modern with full bath. Screened in front porch overlooking 80-ft. frontage and nice sloping lawn. Good swimming and boating. Only $7,450.

Avon Township
Plenty of room for your garden this Spring, Dad! On this large 100 x 360-ft. lot. 2 bedrooms, glassed-in front porch. Storms and screens. Completely insulated. $7,500 with $800 down.

Bi-Level and Tri-Level
Starter homes. Will build for $300 down on your lot. Model open for your inspection.
ARRO REALTY
TED McCULLOUGH, REALTOR
5143 Cass-Elizabeth Rd.
FE 5-1294 FE 4-3844
Open 9 a.m. to 8:30 p.m. Sun. 1-5

6 RMS. & BATH. 3 BEDRMS., basement. 1 acre. Garage & shop. Good spot. Part time elec. motor business, or other. $3,000 down. Avon Twp. UL 3-5220. Brokers protected.

3 BEDROOM RANCH HOME. 1½ car garage. $1300. down. OR 3-5828.

DRAYTON PLAINS
A very nice 3 bedroom home with full basement, modern kitchen, & dining room. Has a large lot, 51x480. Oak floors, fireplace, tile bath, oil heat. Full price $14,500. Do not delay—See this home.

NORTH SIDE
This home has oak floors, a full basement. 2 full baths. It now has an apartment upstairs, 2 bedrooms down with a dining room & good-sized living room. In very good condition. Full price $10,500, with $500 down, on FHA terms.

AUBURN HEIGHTS
This home has a 50x200 ft. lot, fenced & nicely landscaped. 4 rooms & bath plus a utility room. Now vacant. In a clean, neat condition. With only $450 down.
RILEY REAL ESTATE
509 Elizabeth Lake Rd.
FE 4-1157 FE 4-4821

COLORED, IF YOU HAVE A small family, are honest and have good credit rating; you can move in immediately. Extra apartment will help, with payments. FE 2-2614.

4 BEDRM. BRICK, FULL BASEMENT, gas heat, storms, water softener. Stove, 2½-car garage, fruit trees. 75x223 ft. lot, near Pontiac. $14,750. FE 5-9783 or FE 2-4152.

ANNETT

BUYS
SELLS
TRADES
FARMS
HOMES
EQUITIES
CONTRACTS

Roy Annett, Inc.
Realtors since 1923
28 E. Huron FE 8-0466
Open Evenings & Sunday 1-4

QUICK POSSESSION
OTTAWA DRIVE
Large 3 bedrm. brick. Living rm. with fireplace, sun rm., den, separate dining rm. Eating space in kitchen. Paneled rec. rm. Terms. FE 2-7396.

COLORED
$200 moves you in. We have a few 2 & 3 bedroom houses with & without basements. Newly decorated. Vacant. Good credit is all you need.
JIM WRIGHT, Realtor
345 Oakland Ave. FE 5-9441
Call evenings

MULTIPLE LISTING SERVICE
OWNER SELLING. 2 STORY, 4 bedroom home, full bath, basement with stool. Fireplace, storms and screens. ½ acre. Variety of fruit. Near MSUO. Priced to sell. FE 5-3005.

ELIZ. LK. ESTATES. 4 BEDRM. home, by owner. Full price $12,000. $4,000 dn. or $2,500 down with bal. in yr. OR 4-0016 or FE 2-1766.

DO YOU LIKE TO LIVE BY A LAKE?
This would be a nice place. Nearly new, 2 bedroom on 1 acre. 3 blocks to lake. Lake priv. Nice beach. Owner MA 4-1290.

WILL SELL OR TRADE EQUITY in 2 bedroom home for '59 car or truck. Balance $5,100. $47 per month includes taxes and insurance. Call before 3 p.m. except Saturday and Sundays. FE 2-4484.

FOR SALE BY OWNER, 3 BEDrooms, gas heat on East Pike St. FE 5-5478.

ROCHESTER
OPEN DAILY
FOR YOUR INSPECTION
FACE BRICK, 3 BEDRMS.
3 MODELS
Built on large lots. 1½ ceramic tile baths — beautifully paneled family size kitchen — attached brick garage — plastered walls. All are of excellent workmanship and materials. Buy one of these beauties now.
LOCATED ON
25 MILE ROAD
East of Rochester and 1½ miles west of Van Dyke.
PRICED FROM
$15,500
INCLUDING EVERYTHING
Will duplicate or build other plans on the lot of your choice. Very large selection of building sites now available in this exclusive, inexpensive subdivson.
Mt. Vernon Estates
FOR DETAILS, FE 8-0458
C. SCHUETT, Realtor
460 W. HURON, PONTIAC

For Sale Houses 43

MULTIPLE LISTING SERVICE

Angelus Meadows

—SUBDIVISION—
New and Beautiful

TRI-LEVELS

QUALITY
IN
Design, Materials and Workmanship

Warmth, hospitality, and graciousness from the charming exterior throughout the spacious living areas are the keynotes in the design of these homes.

SEE
These Outstanding Features:
—4 LARGE BEDROOMS
—CERAMIC TILED BATH With double vanity and mirror.
—2-CAR ATTACHED GARAGE
—PANELED ACTIVITIES ROOM with natural fireplace.
—WORK-SAVER KITCHEN With built-in "Hotpoint" oven & range.
AND MANY OTHER FEATURES
MODEL
OPEN
Sunday 2-5 P.M.
$19,950
Plus Lot
LOTS FROM $2,750
Other Models Under Construction

DIRECTIONS:
Out Walton Blvd.—north on Clintonville Rd. — left on Meadowleigh to model — watch for signs.

Bateman & Kampsen
REALTORS FE 4-0528
377 S. Telegraph Eve. & Sun.

MACEDAY DRIVE ATTRACTIVE 2 bedroom home with 2-car garage, fenced yard, near school, carpeting & drapes $950 down. By owner. FE 8-0803.

BY OWNER, CHIPPEWA ROAD. WEBSTER AND WASHINGTON SCHOOL DISTRICT. 7 ROOM COLONIAL. 2 TWIN - SIZE BEDROOMS PLUS DEN. NATURAL FIREPLACE. CONVERTED OIL HEAT. NICE GARAGE AND YARD. PHONE FE 2-7694 FOR APPOINTMENT.

WE PROUDLY
present this 3 bedroom permastone and aluminum siding home in the Drayton area. Plenty of closet space, breezeway to attached garage, landscaped yard, 80x135, with Cyclone fence. Lake privileges on Oakland Lake. A really good buy for only $14,500 with $3,000 down.

Evenings after 6 call FE 4-9855

J. J. JOLL, REALTOR
2536 DIXIE HWY. FE 4-4561

OTTAWA DRIVE
Brick 4 bedrooms—2½ baths — large den, dining room, plenty of space in kitchen. Full basement, recreation room, natural fireplace, downstairs fully carpeted and two bedrooms. Partly newly decorated. 2-car attached garage. Shown by appointment only.

Leslie R. Tripp, Realtor
75 West Huron St. FE 5-8161
FE 4-4278—Evenings

GILES

Huron Gardens
Nothing down to GI for this 3 bedroom frame with full basement, auto. oil heat. Glassed-in front porch, also a one-car garage. Call for further information.

Irwin Street
2 houses on a large lot, near Baldwin Rubber. One house has 10 rooms. 2 apartments, and one house has 5 rooms. Very reasonably priced. Terms arranged.

GILES REALTY CO.
FE 6-6175 221 BALDWIN AVE.
OPEN 9 A.M.-9 P.M.
MULTIPLE LISTING SERVICE

$500 MOVES YOU IN NO OTHER COSTS
Fine ranch home. ½ acre. Built 1957. 2 bedrooms with ½ bath off utility room. Vacant. 15 minutes from downtown. Just right. Clean and neat. Wonderful place for family living.

ANCHOR

LI 7-3800 JO 4-5777

OPEN

SUNDAY 1-5 P.M.

5705 Hummingbird Lane
3 bedroom brick ranch type bungalow with automatic hot water heat, plastered walls, carpeted floor, ceramic tile bath, slate entrance, attached 2-car garage and large wooded lot. Will take home in trade. DIXIE HWY. TO MAYBEE ROAD TURN RIGHT TO FIRST STREET AND LEFT TO OPEN HOUSE.

3540 SHELBY ST.
3 bedroom ranch type bungalow with 2 fireplace. Has oak floors, plastered walls, ceramic tile bath, vanity. Nice kitchen with all birch cupboards and attached 2-car garage. Large wooded lot. NORTH TELEGRAPH TO PONTIAC LAKE RD. LEFT TO GENELLIA AND RIGHT TO MODEL.

George R. Irwin
269 BALDWIN FE 5-0101
MULTIPLE LISTING SERVICE

3-BEDROOM BRICK
This home is new and individually designed. Has carpeting. Full ceramic bath. Full basement. Aluminum storm windows and doors. Attached garage. High, dry lot, 84x150, with the lawn in. Just off Cass Lake Rd. ½ mi. from Elizabeth Lake Rd. Only $15,950. Reasonable down payment and terms to suit. 1 day possession.

JACK LOVELAND
2188 Cass Lake Rd. FE 2-4875

For Sale Houses 43

OPEN

SUNDAY 2-5

2281 Oakdale
Brick Ranch
This 3 bedroom home has 22 ft. carpeted living room with Roman brick fireplace, large screened terrace, attached heated garage. Large high lot with beautiful view. 1½ Blocks from new school. LET'S TRADE — DIXIE HWY. TO SAGINAW TRAIL — TO DENBY — TO OAKDALE — LEFT TO PROPERTY — FOLLOW OPEN SIGNS.

OPEN

SUNDAY 2-5

194 Chippewa
West Side Brick
An address of distinction in a neighborhood in which you will be proud to live. Charming brick Cape Cod type home built in '51. All large spacious rooms. Knotty Pine recreation room and screened-in porch. Located on 1½ lots. Owner transferred. Priced to sell. Will you be our guests Sunday between 2 p.m. and 5 p.m. — WEST HURON TO CHIPPEWA TO PROPERTY.

OPEN

SUNDAY 2-5

121 Lorberta Lane
West Side . . .
Brick 3 bedroom Ranch only 3 years old. New gas dryer and automatic washer. Owner is Florida bound. Approximately $1,800 down. No mortgage costs and 4½ per cent mortgage — ELIZABETH LAKE RD. TO FERNBERRY — TO LORBERTA LANE — LEFT TO PROPERTY — FOLLOW OPEN SIGNS.

OPEN

SUNDAY 2-5

1940 S. Hammond Lk. Dr.
Lake Bi-Level
An exciting home that warrants your immediate attention. 4 bedrooms and 3 baths (Master bedroom 17.11 x 11 with private bath). 2 fireplaces of ledge rock. Living room and rumpus room overlooking lake, 83 x 224 ft. shaded lot. Located in an area of other fashionable homes. Let us show you Sunday 2-5 p.m. TELEGRAPH RD. TO ORCHARD LAKE RD. ONE MILE WEST TO MIDDLE BELT. SOUTH ¾ MILE TO S. HAMMOND LAKE DR. — FOLLOW OPEN SIGNS.

OPEN

SUNDAY 2-5

5980 Commerce Road
Country Living . . .
in this West Suburban 3 bedroom home with 1½ car garage and large lot. Located in an excellent area of increasing values. New school only a stone's throw away. You will want it once you see it. ORCHARD LAKE RD. TO COMMERCE RD. — RIGHT ON COMMERCE — 2 MILES TO PROPERTY — FOLLOW OPEN SIGNS.

CRESCENT LAKE PRIVILEGES
Attractive new 2 bedroom Ranch with Oak floors and picture window. Large lot with shade and fruit trees. Will sell drapes, washer and dryer reasonably. Owner transferred. $9,500 — $1,370 down.

COUNTRY YIVING
And room for the kiddies to play, this almost new ranch has 2 bedrooms and large family room that can be used for 3rd bedroom. Two picture windows, 21-ft. living room. 2-car garage and full basement. All this for only $11,950.

4 BEDROOM LAKEFRONT
REDUCED $4,000
Owner has purchased another home and demands fast action. It's your golden opportunity — 1½ baths. Oil heat. On 2 levels. One of today's best values. Make us prove it. $15,950.

WE BUY LAND CONTRACTS
ASK FOR TOM BATEMAN

Bateman & Kampsen
REALTORS FE 4-0528
377 S. Telegraph Eves. & Sun.

TWO BEDROOM HOME AT 1180 Meadowlawn, for sale. FE 2-6430 after 5.

4 BEDROOM HOME, CONVENIently located. By owner. FE 2-4731.

MULTIPLE LISTING SERVICE

GAYLORD

AT LAST I'VE FOUND
a house ideal for Mom and kids. Mother, have you wanted a house so designed that when unexpected guests arrive your living room isn't topsy turvey? We've just listed it. It has large family room with outside entrance back and also a special kitchen with cabinets galore; four bedrooms, master bedroom with complete private bath. You will also like the entrance way and the spacious closets. Two car garage. If super construction plus a beautifully planned home with a very reasonable price is appealing to you, please do not delay in seeing this home.

VERY VERY CHOICE
are you interested in owning one of the Finest and most beautiful homes in this area. And a really sensible price? Three bedroom brick home, attached two car garage For a man proud of his family he will sally be proud to give them this 30 ft. long family room that is out of this world. Native stone fireplace. Outstanding value at $25,000. Be sure to see it.

LAWRENCE W. GAYLORD
136 E. PIKE OPEN EVES.
FE 4-9584

3 FAMILY
A good clean 3 family income. Lovely 3 bedroom apartment for owner. Income from 3-3 room modern apartments. Gas heat. Garage. $16,500. Terms.

LAKE HOME
A very attracive ranch brick bungalow overlooking Otter Lake. 3 spacious bedrooms. Library room 1½ tile baths. Beautiful living room with fireplace. Extra fireplace in recreation room. Double attached garage. Lake privileges. $29,500. Shown by appointment.

WILLIS M. BREWER
JOSEPH F. REISZ, SALES MGR.
9496 E. Huron St. FE 4-5131
Eves. FE 8-0623

For Sale Houses 43

NOTHING DOWN
2 & 3 Bedrooms. Some with basements. Various locations. 4 Per cent interest. Call for details NOW!!

CARROLL LAKE VICINITY
2 Bedroom home. 2 lots. Best of price and terms.

HILLSIDE DRIVE
Near Lincoln Jr., 2 bedroom home. Excellent price and terms.

LEACH ROAD
2 bedroom home. Full basement, new furnace and water heater. Glassed-in front and rear porches, nice garage. Paved drive. Chicken houses. Good sized property. $1,500 down.

ATTENTION PLEASE!
OFFERING 4 EXCELLENT
WEST SIDE HOMES
For Further Information
CALL FE 5-8183
Evenings & Sunday Call:
FE 4-5236 — FE 2-7273 — FE 4-6944

EAST SIDE
About 4 years old, wonderfully conditioned home. Nice kitchen, 2 bedrooms down; large bedroom up. Full basement, auto. heat. Garage, fenced yard. FHA commitment. Best terms possible to qualified purchaser.

WEST SIDE
Near High School for one third of original cost. Truly a grand brick home. Double brick garage, large lot. 4 bedrooms, 4 large rooms and porch down. Powder room, and even the 3rd floor is finished. Seeing is believing.

FOR COLORED
4 family income. Sacrifice sale. A real bargain for cash.

WE BUY LAND CONTRACTS

NICHOLIE

& HARGER CO.
33 W. HURON ST. FE 5-8183

WEST SIDE. 3 BEDRMS., REC. rm., carpeting fenced Incinerator plus other extras & built-ins. 6 yrs. old. $14,200. FE 4-6951.

Hempstead

3 BEDROOMS
Here is a real buy if you are looking for a lovely 3 bedrom home, in a nice location, close to schools. 3 large bedrooms & bath, living room, separate dining room & remodeled kitchen down. Full basement with stool, gas heat, gas water heater & water softener. Plastered walls, newly decorated. Curtains, drapes venetian blinds & 10 ft. refrigerator included. Only $9,500 with $1,000 down & balance on land contract. Owner has left state, immediate occupancy.

221 MICHIGAN
Owner has moved to Florida & is offering this lovely 2 bedroom home. 2 spacious bedrooms & 6x12 tiled bath up. 13x23 ft. carpeted living rom with natural fireplace. Separated carpeted living room (used for 3rd bedroom) an up to the minute kitchen with plenty of cupboards down, full basement with fireplace in recreation room. Shower & stool, oil heat, gas water heater, new 1½ car garage with cement drive. FHA terms available, call us for information.
K. G. HEMPSTEAD, REALTOR
102 E. Huron St. FE 4-8284
After 5 p.m. call FE 5-0510 or FE 2-3971

Shimmons Rd., Pontiac
3 LARGE BEDROOM BRICK
2.6 ACRES
Full basement, 14 ft. dining room. Interior needs some finishing. Exceptional value at $10,950.
PHONE FE 8-0458
C. SCHUETT, Realtor

MILFORD. 3 BEDRM. BRICK. Storms & screens. Tiled basemt. Gas heat. House in 2 yr. old subdivision. $650 down. MU 4-2244

GROWING PAINS?
TRY THIS REMEDY
IN BEAUTIFUL
PINE LAKE MANOR
2,000 square foot finished living area. 4 bedrooms, room for fifth 2½ baths, ceramic tile. 30 foot family room with fireplace, large living room, separate dining rm., large kitchen with table space, 2 car garage. YOUR CHOICE OF 40 BIG 100 x 150 FOOT LOTS WITH PRIVATE BEACH PRIVILEGES INCLUDED.
Face brick construction.
$23,500
CLOSE TO NEW SHOPPING CENTER AND SCHOOLS.
American Family Home
By E. Alan Gilford. FE 8-9051 or FE 5-5088
DIRECTIONS: MIDDLEBELT 1 BLOCK SOUTH OF SQUARE LAKE ROAD TO PINEVIEW, WEST 1 BLOCK TO MODEL. Open Sunday till 7 p.m.
SYLVAN REALTY CO.
2383 Orchard Lk. Rd. FE 5-9418

3 BEDROOMS, FULL BASEMENT. Needs finishing. $100 down and take over payments of $30 a month. Balance $3,000. EM 3-4679.

BY OWNER
3 bedroom. Full basement. 4¼ acres. Near MSUO. FE 8-6506 after 5 p.m.

GIs

Nothing Down

AVON TOWNSHIP, near Rochester. Exceptional value. Lot 120x140—Plenty of space for gardening. 2 bedrooms, dining room. Very neat inside and out. 7x16 utility building on rear of property in A-1 condition. Mortgage costs of $350 will move you in. Call today!

NEAT 2 BEDROOM bungalow in St. Michael's area, all on one floor. Paved street, 2-car garage, basement. Living and dining rooms carpeted. A real buy at $8,250. Payments like rent—See it now!

HERE'S A DANDY 2 bedroom ranch, only 5 years old. Owner transferred and says "Sell now, and include the carpeting and drapes." If you don't delay it can be yours at $8,750 with no down payment.

RAY O'NEIL, Realtor
262 S. Telegraph Rd. Open 9-9
FE 3-7103 OL 1-0575

NO MONEY DOWN
To Reliable Person
224 W. Strathmore, 2 bedrooms, basement, built 1954, oil heat, paved street. Vacant-open-immediate possession. Walk in and look at it and, call owner. TO 8-9851.

CLARK

OPEN SUNDAY 10 TO 5
Near Pontiac Ad. Building. Built in '52. Cozy 4 room home, 2 bedrooms. Full basement, Gas furnace. Only $9,800. Terms.

LAKE FRONT. CBS home with 2 bedrooms. Located on a nice quiet lake 8 miles from Pontiac. Only $2,000 down.

NEED ELBOW ROOM? 10 room Colonial farm home, 5 bedrooms. Full basement, furnace. 20 acres of good land. 18 miles from Pontiac. Only $14,900. Terms.

COMMANDING VIEW. You'll want to compare this 3 bedroom Hilltop Home with new wall to wall carpeting & mahogany paneling. Full basemt., gas furnace. Priced at $16,950. Terms. See it today.

Don't give up if you don't see one that is interesting, we have many more. Phone or stop in & look over our Photo-listings.

FE 3-7888 — FE 4-4813
CLARK REAL ESTATE
1362 W. Huron Open EVE. & Sun.
Multiple Listing Service

MODEST MAIDENS By Jay Alan



"Just my luck—I've got a date with a paratrooper tonight and I don't have a parachute!"

For Sale Houses 43

STOUT'S

Best Buys Today

HATE NOISE?
Would you like a quiet place in the country where the children can play? Then investigate this 3 bedroom bungalow located on 50 acres. Located near Fenton on a side road and priced at $22,200 with terms.

PONTIAC NORTHERN
School district. This offering has 2 bedrooms, step saving kitchen, utility room, and comfortable living room. 1½ car garage, and fenced rear yard. A real attraction at $9,500 with $1,000 down

SYLVAN GLENN
Inspect the area, and inspect the house, then you'll agree with us that you can't beat this budget priced 2 bedroom model. Full basement with nearly new oil furnace, Aluminum storms and screens. $600 down moves you in. Vacant for immediate possession.

Warren Stout, Realtor
77 N. Saginaw St. FE 5-8165
Open 'till 6

BY OWNER, 2 BEDROOM, FULL basement. Will accept small down payment or late model car. FE 5-9641.

UNION LAKE
Located on Cooley Lake Rd near FB San. & Youth Home. Extra large living room, 2 nice bedrooms. Handy kitchen. Utility. Breezeway to large 2 car garage. Privileges on Union Lake. Price $11,000, $1,500 down $75 per month. Immediate possession.
EMBREE & GREGG
1565 Union Lake Rd
UNION LAKE VILLAGE
EM 3-4393 or EM 3-3314

DUPLEX IN DRAYTON PLAINS. $8950 with $950 down. Good condition. MAple 5-1792.

MULTI-LAKES REALTY
NEAR DECKER SCHOOL
3 bedrooms, den, large living room, full dining room, table space in the kitchen, well landscaped 100 x 150 foot lot. All brick. Full price $14,750.

3060 S. Commerce Rd: MA 4-1578

WANT A GOOD PRICE ON A NEW
Custom Built Home?
E. J. DUNLAP
CUSTOM BUILDER FE 8-1198

BY OWNER, 3 BEDROOM RANCH. $10,900 Reasonable down payment. OR 3-5839.

NEW CUSTOM BUILT HOMES. 3 bedrms., 1½ baths, attached garage. Near Northern High. 979 Emerson. FE 8-8845.

$9500
Will build 3 Bedroom house, complete with basement on your lot. Hardwood floors, tile bath, automatic heat. Don McDonald. OR 3-2837

Hammond Lake Estates
Near Orchard Lake & Middle Belt
2142 Lakewind Dr.
LIKE NEW. 3 bedrm. ranch, large lvg. rm. and fireplace, dng. rm. 2 full ceramic tiled baths. Large kitchen, built-in oven, range, disposal, and 2 china cabinets. Large garage, extra high and dry basement. Fireplace in recreation rm., water softener, storms & screens. All landscaped. Lake privileges on Hammond Lake. Immediate possession. Owner moved to California. Terms.
Houseman-Spitzley
FE 8-1331

3 BEDROOMS, $300 DOWN OR anything of equal value. 4908 Lakeview. UL 2-5573.

HIGHLAND, MICH.
$800 down pymt. buys older 3 bedrm. home on large lot. $7,450.

AUBURN HEIGHTS
Cozy home on Grant, near Auburn Rd. Price $7,450 includes carpeting — heated garage with hot and cold water. Built 1942. Large landscaped lot.

CORNELL ST., PONTIAC
3 bedrm. home with 24-ft. glassed porch. Garage and extra lot. Also basement with 2-room apartment and bath. $9,950 total price or trade for 2 bedroom home.

SPECIAL, $11,900
North Pontiac on 2 acres. Real beauty. Built 1954 — Exceptional landscaping. Trees, paved driveway with 2-car garage.

PHONE FE 8-0458
C. SCHUETT, Realtor

$800 DOWN
Neat, clean 2 bedroom. Bath, double garage, 5 nice lots. Good garden spot. East of Crooks Rd. Immediate possession.
PONTIAC REALTY
737 Baldwin FE 5-8275

$5,250
FULL PRICE FOR THIS LARGE 3 BEDROOM HOME FULL BASEMENT, FURNACE. PAVED ST. LOW DOWN PAYMENT TO RESPONSIBLE PERSON.
NO $$$ DOWN
AS LOW AS $175 CLOSING COSTS WILL MOVE YOU IN A 2 OR 3 BEDROOM. 1 OWNER, LIKE NEW HOME. CALL FOR DETAILS.
R. J. (Dick) VALUET
345 Oakland Ave. FE 5-0693
Call Sunday OA 3-3786
MULTIPLE LISTING SERVICE

SAVE ENERGY, USE WANT ADS! To find a job, place to live or a good used car, see Classified NOW.

For Sale Houses 43

SMALL MODERN HOUSE & GArage. At Elizabeth Lake. FE 5-2990.

"SPECIAL"
INDIAN VILLAGE
BRICK BUNGALOW — 5 lovely rooms all on one floor, fireplace, gas heat, insulated, storm & screens, full basement with recreation area, stairs & separate entrance to unusually large room floored with ¾" plywood, double garage, outside lights on all corners of house, attractive sun porch, eye catching roof lines & more. $16,500.
J. R. HILTZ REALTOR
1011 W. Huron FE 5-6181

"BUD"
Here It Is
Nearly New
3 Bedroom tri-level with brick and frame exterior, built only last year. Offers fresh, clean suburban living, with life-time carpeting, built-in kitchen stove and oven, recreation room, automatic heat and hot water, storms and screens, lots of garden space. Priced at $15,900, terms. Do your family a favor, look TODAY.
Lose No Time
in seeing this spic and span 3 bedroom family home with full basement, automatic gas heat and hot water, 1½ car garage. Offers convenient North Side location, and features separate dining room, large vestibule entrance, venetian blinds, storms and screens, paved street. ONLY $1,000 DOWN, buy it while you can.
"BUD" Nicholie, Realtor
49 Mt. Clemens St.
Call Mrs. Dolan
FE 5-1201 or EM 3-4290

Almost New
Home just off M-24, nice living room, modern kitchen, 2 bedrooms and bath with utility room. A steal at $9,500. Small down payment.
Bargain of Bargains
New 3 bedroom brick home, large lot on pavement. This home must be sold to liquidate corporation. To be sold $1000 below cost. Come and get it at $10,500. Ask for Crawford.
CRAWFORD AGENCY
MY 3-1143 609 E. Flint St.

Johnson

20 YEARS OF SERVICE
BLOOMFIELD HILLS
Lovely 2 bedroom brick ranch home in Forest Lake Estates. 2 car garage, full basement with knotty pine recreation room, oil heat, large landscaped lot 100x400. Priced to sell with terms, or will trade for smaller home on west side.

LAKE PRIVILEGES
on Huntoon Lake with this lovely 2 bedroom brick ranch home. Large living room and kitchen with built-ins, 2 baths, basement with recreation room, 2 fireplaces, 1½ car heated garage, close to school and shopping center.

4½ PER CENT FHA MORTGAGE
2 bedroom ranch home located on North side. Large living room, kitchen and utility room. Payments only $53 per month.

Evenings after 6 call FE 5-6447 or FE 5-2935 or FE 2-3881

A. JOHNSON, Realtor
1704 S. Telegraph Rd.
FE 4-2533

OPEN

3 to 5 P.M. - SUNDAY
65 CHIPPEWA ROAD
White frame with green blinds — 6 rooms plus den & Closed-in porch. 1½ baths. Natural fireplace, full basement, large lot 203 feet deep and low down payment.
Leslie R. Tripp, Realtor
75 West Huron St.
FE 5-8161 or FE 4-4278 Evenings

OPEN

Sun. 2 to 5 P.M.
2 BEDROOM BRICK
3600 Embarcadero St.
3 Bedroom ranch style bungalow with privileges on beautiful Lake Oakland. Spotless throughout, with captivating living room, generous kitchen with ample dining area, full basement with recreation space, automatic heat and hot water, good big lot. Immediate Possession, priced for quick sale, with only $1,500 DOWN. To inspect, drive west on West Walton Blvd. (beyong Silver Lake) to Embarcadero St., turn right to "Open" sign. Salesman on premises.

"BUD" Nicholie, Realtor
49 Mt. Clemens St.
Call FE 5-1201 or EM 3-4290

HAYDEN

WATKINS LAKE FRONT. Brick ranch home with 120' lake frontage. 2 B.R. with red birch paneled den which could be used as 3rd. B.R. Select oak floors. Lots of cupboard space and cedar storage closet. Compact kitchen. Nice living room with natural stone fireplace with fixtures and 7x12 picture window. 2 car garage with additional storage closet. Landscaped yard, black top circle drive. $35,000 — Terms.

IMEDIATE POSSESSION. Good 2 B.R. home with full basement, oil furnace. Storms and screens. Dining area close to school and bus. $10,650. Terms.

OFF JOSLYN. 2 B.R. home. Nice L.R. with dining ell. Basement has gas furnace. Fenced yard. $10,500. Low FHA. Terms.

NORTH SIDE. Close to schools. 2 nice lots with 6 room home, on 1 floor. Separate dining room. Basement, furnace. 2½ car garage. $11,900 Low FHA. Terms.

INDEPENDENCE TWP. Privileges on Whipple Lake. 3 B. R. home on lot 100x172. 1½ car garage. Fenced yard. $8600. No down payment for qualified GI.

NEAR ORION. Full price $2900. 6 room home. $700 down. Privileges on 2 lakes.

ST. PATRICK SCHOOL is only 2 blocks from this 2 B.R. home built in 1958. Oil furnace. $7900. Terms.
J. C. HAYDEN, Realtor
86 E. Walton FE 8-0441 Open Eves. Sun. 10 to 2

WEST IROQUOIS RD.
7 rms. 1½ baths. Carpeted. Drapes. Fireplace. Bsmt. 2 car. garage. Exc. cond. FE 8-3861.

5 RM. MODERN HOUSE. AN EXtra good buy. $1,000 down.
6 rm. house. Paved street. Close in. $2,500 down.

For Colored
8 rm. house.
6 rm. house.
12 rm income.
P. W. DINNAN
66 W. Huron FE 4-2577

SUBURBAN HOME
If you like country living, you'll like this desirable community & home with fishing, hunting & golf course close by. Large 5-rm. ranch home with 1,200 sq. ft. of living area on 1 acre of land. Fireplace, full basement, & automatic heat. Storms & screens. Fully insulated. Some fruit trees & landscaped. Exc. schools close by. 1 mile from new U.S. 10 Expressway being built. Owner transferred & priced way below market value. MAple 5-6018.

For Sale Houses 43

PERSONALIZED HOMES
FE 8-2209

KENT

Established in 1916
WEST SIDE — Webster school area. Good 3 bedrm. home with full bsm't. and gas heat. 2 car garage. Attractive yard with shade trees. $11,500 with FHA terms. Call for appointment.

DRAYTON AREA — Pleasant 3 bedrm., ranch style home with picture window. Bsm't., oil heat. Large 2 car garage. 100x130 lot. Immediate possession. $6500 with only $1200 down.

BI-LEVEL LAKE FRONT — New brick and frame with 145 ft. lake frontage. 4 bedrms., 2 full baths, 2 brick fireplaces, modernistic kitchen with built-in oven and range, island sink, 30 ft. living rm., rec. rm. 2 car garage. Located west of Pontiac. Exceptionally fine lot. $28,100 terms.

Floyd Kent Inc. Realtor
2200 Dixie Hwy. at Telegraph
FE 2-0123 — Open 9 to 9
AMPLE CUSTOMER PARKING

TEMPLETON

Sylvan Village
Truly a lovely home. 3 bedrooms, wall-to-wall carpeting in living room, and hall. Birch cabinets, tile bath with vanity, full divided basement, tile recreation room. Baseboard heat, back yard to be proud of with patio and barbecue. 2-car garage. Privileges on beautiful Sylvan Lake. Reasonably priced.
K. L. Templeton, Realtor
2339 Orchard Lake Rd. FE 4-4563
After 6, FE 2-9502

LADD'S
Brick Lakefront
This beautiful home in an area befitting this fine 3 bedroom brick ranch home where you may live with pride. While sitting in the large living rom before a beautiful fireplace—you can watch the children playing in a paneled activities room, look out onto the beach or see the landscaped front yard. In the quiet end of this home is featured 3 large bedrooms, with plenty of closet space and a ceramic tile bath. To the other end of the home—a spacious kitchen just off the activities room, handy for mother while preparing meals, to watch the beach or in the family room. This beautiful kitchen has many extras with its own eating space. Let's not forget Dad, for when he comes home from a hard day at the office he may drive into a large 2-car garage and go directly into the home. You must see this home to enjoy its living. Priced at $20,500, with terms.
OPEN SUN.
LADD'S
4286 Dixie Hwy. OR 3-1231
3885 Lapeer Rd. FE 5-9292

LAKEFRONT BAR
LIQUOR, BEER AND WINE
9 month Class B and SDM license, $15,000 down on business & fixtures. Balance on chattel mortgage. 10 year lease. Always a money maker. Never offered before. Well equipped, seats 200. Work like a beaver in Summer, play in Winter. Building and land for sale if desired. Giroux & Franks, 4395 Dixie Hwy. Drayton Plains. OR 3-9701.

$500 Down - Paved Street
4 rooms & bath, large lot in city. Oil heat. Full price, $7,500.

3 Bedroom - Vacant
2 baths, sun porch, dining room. Basement, new gas furnace. Garage, fenced yard. Near grade school. $500 down.

Silver Lake Front
100 ft. sand beach, nearly new bi-level home, 3 bedrooms and den. Kitchen with snack bar, living room, fireplace, patio & carport. FA oil heat. $23,000, terms.

OPEN SUNDAY
2-5 P.M.

41 Henry Clay
4 bedrooms, living room, 14x24, modern kitchen, basement, oil heat. Garage. Walking distance to 2 bus lines & schools. $14,950, terms. Vacant.

5090 Elizabeth Lake Rd.
White ranch, vacant. Living room 15x22, log-burning fireplace, dining "L" open type kitchen with "Hotpoint" built-ins, 2 bedrooms, family room, tile bath, tuility, washer & dryer. FA oil heat. 3-car attached garage. $19,500, terms.

3080 Dixie Highway
1 acre Loon Lake front, zoned commercial. Ideal for doctor's clinic, plenty of parking, live 2nd floor, office on 1st. floor extra large living room, fireplace, dining room, den, kitchen, breakfast room, 2 tile lavatories, sun porch, 2nd with 4 spacious bedrooms, tile bath Basement, FA oil heat, 3-car garage. Vacant. $26,500, $8,000 down.

Roy Annett, Inc.
Realtors Since 1923
28 E. Huron FEderal 8-0466
Open Evenings & Sunday 1-4

WEST . . .

Side suburban Brick Ranch, near Isaac Crary School. ALL BRICK. Three bedrooms with ½ bath off master bedroom. Colored bath fixtures. Sliding glass door to rear patio with outdoor grill. Decorated to perfection . . . all you do is move in $950 down and you assume a 4½ per cent mortgage.

LOOK . . .

Small farm in excellent location, only eight miles west. Ranch home full basement, oil heat. Glassed breezeway. Storms and screens. Big two-car garage. Almost 50 fruit trees. Wonderful garden area. First offering. Only $14,975 with $5,000 down.

Humphries

83 N. Telegraph Open Eves.
FE 2-9236
MULTIPLE LISTING SERVICE
CUSTOM BUILT LAKE HOMES
Twin Lakes Village W. of Pontiac. Starfire Bldg. Co. EM 3-6531

"SMITH"

LAKE PRIVILEGES
Attractive 6 rm. ranch located on 3 lots near Upper Straits Lake. 2 car garage. FWA oil furnace. Electric water heater. Storms and screens. $13,500—Terms.

Rolfe H. Smith
—REALTOR—
244 S. Telegraph Rd. FE 3-7848
Open Evenings Til 8 p.m.

Partridge

IS THE "BIRD" TO SEE

ELIZABETH ESTATES
Fine 3 room ranch type home on Motorway Drive in pleasant Elizabeth Lake Estates. Built in 1951 it has oak floors, plastered walls and is well decorated throughout. Lake privileges. Full price only $10,900 with $1,900 down. Call now for an appointment.

Trade — Trade — Trade
Have a trailer, land contract, boat, airplane, vacant land, or other property that you would like to use as a trade for a home — then this charming, 5 room, modern ranch with 2 car garage can be yours. Located on a big 100x200 lot with lake privileges,

For Sale Lots 46

COLORED
2 to 5 ACRE LOTS
$25 DOWN, $25 A MONTH.
ROLLING LAKE FRONT PARK — GOOD BUILDING SITES.
R. J. (Dick) VALUET
REALTOR
345 Oakland Ave. FE 5-0693
Multiple Listing Service

CORNER LOT, 60x180. WILL TAKE $150 or part. Take over payments. Balance around $300. FE 4-8927.

BEAUTIFUL BUILDING LOT, Watkins - Lakeland Sub. 90x165. Nice & level. Only $1,150. Hurry!
Dorothy Snyder Lavender
Realtor Est. 29 years
7001 Highland Rd. (M59)
Phone EM 3-3309 or MU 4-6417

FRANKLIN RD., SOUTH OF S. Blvd. $1,100.
CHEROKEE RD., 60 ft. frontage. NORTH MERRIMAC ST. 80x110. Cheap.
MICHIGAN AVE. 130x225. Low terms.
MIDLAND ST., 100x100. Cheap.
AUBURN AVE. frontage. 330 ft. zoned commercial.
DRAYTON WOODS. Large corner lot, wooded. Asking $2,500.
Nicholie & Harger Co.
33 W. HURON FE 5-8183

HIGH & DRY. 150 x 200 FT. LOT. Doherty Estates, Orchard Lk. Rd. $3500, $1000 dn. MA 6-2862.

LOT 100x250 ON WALTON BLVD. Near Adams Rd Gas & shallow well available. Terms. OL 1-1550.

LGE. LOTS IN WATKINS HILLS Subdivision. Water, paved streets. $2,650.
W. W. Ross Homes, Inc.
FE 4-0591

NEAR ELIZABETH LAKE RD. 2 large lots. 1 block from Crescent Lake. Must sell immediately. Lot Size, 55x255 inside city limits. How much? Full price is $250.

DRAYTON HEIGHTS
Approx. 1 acre, $1,450 total. $350 down.
PHONE FE 8-0458
C. SCHUETT, Realtor

ONLY 1 LEFT
AT THIS SPECIAL PRICE
A beautiful building site in a controlled community you'd be proud to live in. Located on a paved street in an area highly rated by mortgage companies, assuring your value for years to come and making it easier for you to own a better home. A special at $1,500 with $150 down.
OPEN SUN.
LADD'S
4286 Dixie Hwy. OR 3-1231
3885 Lapeer Rd. FE 5-9292

PERRY ACRES
BEAUTIFUL LOTS not less than 100x150 ft. Wooded and hillside.
BLACKTOP roads. Wonderful water at 50 ft. Joins State Park for hunting, fishing, swimming, riding and picnicking.
EXCELLENT soil. No septic tank troubles. Beautiful view in every direction.
CONVENIENTLY located on Lapeer road. (M24) north of Pontiac limits.
PRICED from $1,200 with 10 per cent down or 10 per cent discount for cash.
STOP at the PERRY ACRES office of
H. P. HOLMES, Inc.
2531 S. Lapeer Rd. Lake Orion
Or call FE 5-2963
24 HOUR PHONE SERVICE

Plan Now
FOR SPRING BUILDING IN
CHEROKEE HILLS!
See the best selection of 100-ft sites for better homes — compare the living advantages of country yet close-in location — Select NOW to suit YOUR exact needs!
Carl W. Bird, Realtor
503 Community Bank Bldg.
FE 4-4211 Eves. FE 5-1392

SUBDIVISION FOR SALE. Approximately 150 lots. Lake privileged. MY 2-0940.

TO BUY OR SELL
Residential or commercial lots.
Call
HOLMES-BARTRAM
4392 Dixie Hwy. OR 3-1950
Eves. OR 3-3230

WILL SACRIFICE 2 LOTS, 40x140, located between 281 and 295 Rockwell St. Phone FE 5-7555

Sale Industrial Prop. 46A

6 ACRES — 460 Ft. railroad frontage, 400 ft. main hwy. frontage. Located within city limits. W. Side. Priced for quick sale at $27,500 — Terms.
Rolfe H. Smith
—REALTOR—
244 S. Telegraph Rd. FE 3-7848

For Sale Acreage 47

5 TO 15 ACRE BUILDING SITES near M15. As low as $50 down. Two ½ acre lots together, $1200 for both. $50 down.
7 rm home with 35 acres, tractor and other equipment included $10,500 Terms.
40 acre beautiful building site, 30 acres tillable. $2,000 down.
C. PANGUS, Realtor,
2160 M15, Ortonville. NA 7-2815

30 ACRES JUST OFF M-59. ONLY $6,500. Excellent terms.

Nice 10 acre parcel, ½ mile off Fenton Road. Only $3,300. Terms.

Very nice 5 acre parcel, near Wixom Road in area of beautiful homes. Just off black top road. $3,500 Cash

STEELE REALTY, 135 Highland Rd. (M59) Highland. MU 4-2045

60 ACRES WITH PVT. SPRING fed 3 acre lake that will support trout. Ideal location for cabin or year round living 35 min. from Pontiac in Rose Township. $475 an acre. Owner. FE 8-0453

ACREAGE FOR RENT ON shares in Orion Township. Replies to Pontiac Press Box 4

30 ACRES, GOOD BUILDINGS. ON Williams Lake Rd. $37,500. EM 3-0320

For Sale Farms 48

80 ACRES DAIRY FARM BY OWNER, 3600 Sherwood Rd., Ortonville.

— FARM SPECIALS —
in Lapeer County
40 acre all modern farm with fine bldgs located on Rochester rd. east of Lapeer — $15,500.00— Terms.
52 a acre modern farm located just 2 miles east of Lapeer on M21 hwy full price only $13,500.00 $3000 down.
128 acre modern dairy farm, also ready for beef cattle, concrete barnyard, upright and bunker silos, all tillable, live stream, modern home and priced at $28,000— Terms.
120 acre farm with very good bldgs, level loam soil, located north and west of Lapeer $14,000.00 — Terms.
80 acre farm with good bldgs, brick home, fine land located on black top road north and east of Lapeer $12,000.00 — Terms.
100 acre modern farm with the best in bldgs, good level land and all workable — located north and east of Lapeer $21,500.00— with easy terms.
160 acres dairy farm located near Metamora, Michigan, good level land, good barnes, fair house, $26,000.00 — Terms.
40 acre farm located close to Lapeer, fair bldgs cedar grove, and only priced at $7000.00 with $1000.00 down.
133 acres of Vacant land south of Hadley Mich., beautiful woods and rolling land, close to Big Fish Lake on paved road. This land ready for any type of development, beautiful home sites. $26,000.00. Terms.
— Earl Sugden —
Realtor
Office M-59 4-8241 — Eve. and Sun. MO 4-3825
Lapeer, Mich.

INVESTMENT
156 acres with buildings on ½ mile black top road and ½ mile gravel. 70 minutes from Pontiac. Only $275 per acre. Terms.
CLARENCE RIDGEWAY
REALTOR
Pontiac FE 4-6203

WHITE LAKE AREA. 40 ACRE corner. 5386 Ormond Rd. 3 bedroom modern home. Hip-roof barn & other buildings. Tractor & equipment included in sale. Price $18,000 with $8,500 down. Phone after 5 p.m. All day Sat. & Sun. MElrose 4-6094.

Sale Business Property 49

ZONED COMMERCIAL
Large house on 80 x 284 lot adjacent to 4 corners at Clintonville. Ideal location for small business or profession.

Very good 1½ story home, newly remodeled and decorated, all extra large rooms 14 x 24 utility room. Bargain at $8,950 with $950 down.

STEELE REALTY, 135 Highland Rd. (M15) Highland, MU 4-2045.

For Sale or Exchange 50

3 BEDROOMS. 1½ BATHS. BASEment, 3 car garage. Lot 75 x 240. Consider smaller home, lake property or acreage as part payment. 2605 Pontiac Rd. MUtual 4-5576. Open Sat. & Sun.

Business Opportunities 51

ACCOUNTANT

NATIONWIDE ELECTRONIC ACCOUNTING FIRM IS SEEKING QUALIFIED ACCOUNTANT TO OPERATE A FRANCHISED OFFICE IN THE PONTIAC AREA. REQUIRES A CASH INVESTMENT OF $3,500. CONTACT AREA REPRESENTATIVE JACK R. LAND, 851 PADDINGTON, FLINT, MICHIGAN. APPLICANTS WILL BE CONTACTED AND INTERVIEWED THE 7TH AND 8TH

ARE YOU LOOKING FOR A BUSIness? Get the free "Michigan Business Guide" from Realtor Partridge & Associates, 1050 W. Huron, Pontiac FE 4-3581.

DONUT SHOP
Including inventory only $1,000 down. Perfect location, low rent. Call FE 3-9528.

DRY CLEANERS
Established 25 years in same location. 2 routes & complete cleaning equipment, will sacrifice for cash Ph. FE 8-6236 after 5 p.m.

FAMILY GROCERY STORES
4 to choose from just right for man and wife. Doing good business. Can buy building too. Low as $2,000 down.
PAUL M. JONES, REAL EST.
FE 4-8550 FE 8-1275

IGA GROCERY
Thriving town north of Pontiac, grossing over $200,000. Building has other store and 2 apartments. None better. $15,000 plus stock handles. Will take good land contract or salable property in trade

GAMBLE STORE
In thriving farming community in the Thumb Area. Can be purchased for $3500 plus stock and costs. Low rent.

TAVERN
Grossing $21,000. Good lease. Good brick building, air - conditioned. Has always been a moneymaker. No food — No entertainment. Only $5,000 down.
STATEWIDE
Real Estate Service of Pontiac
B. D. CHARLES, REALTOR
1717 S. Telegraph FE 4-0521

"LET'S TALK BUSINESS"

DRIVE-INN
Choice corner of busy thoroughfare, modern competing appearance. Everything a good operator wants and in a condition a profitable expanding business requires. Also includes nice apartment. Good lease or terms on property if desired.

SOFT ICE CREAM
We have two top Oakland County locations available, and both deserve your serious consideration. Features include above average gross, plus perfect operation for husband and wife. See both stores and make your choice.

MICHIGAN BUSINESS SALES CORPORATION
JOHN A. LANDMESSER, BROKER
1573 S. Telegraph Rd.
PARK AT OUR FRONT DOOR
FE 4-1582

ONLY FOUR HOUSES
Bargains — for sale by the court receiver. Built to sell in the $16,000 bracket. Will sell now for $14,000. $500 down. FHA terms or GI — nothing down. 3 bedroom brick. De luxe carport. Sliding glass doors to terrace off dining room. Solid 10-ft. concrete side drive. Gas furnace. Elizabeth Lake. M59 area. Close to schools. Good place for children.
ANCHOR
LI 7-3800 JO 4-5777

Partridge
IS THE "BIRD" TO SEE

HARDWARE
Here's an easy to own shopping center hardware at the edge of Detroit with plenty of parking. Grossing approximately $35,000 with great potential, it is yours for only $10,000 full down payment. Balance on stock and fixtures payable monthly. See it now!

A NORTHERN MKT.
More than just a market, it's an income producing property with a future. Located on US-23 the attractive brick bldg. has an income of $280. per month from store and apt. rentals. Mkt. with SDM grosses near $70,000 per year. Off street parking. Only $10,000 dn plus $4500 stock. Will trade

REALTOR PARTRIDGE
Businesses thruout Mich.
FE 4-3581 1050 W. HURON
OPEN TIL 9

PURE OIL STATION FOR LEASE. Located at Huron and Telegraph. Low overhead, FE. 2-0101. Mr. Allen.

RESTAURANT
Beautifully decorated throughout with leather booths, Kitchen sharp equipment. Gross monthly $6500 average. Reasonable rent.
WM. A.
KENNEDY
REALTOR
3101 W. Huron FE 4-3569
Open Evenings till 9

REAL BUY. COMMERCIAL BUILDING 40x26 FEET on 100 foot Commercial Lot, near active corner, ideal for many types of business. Only $7,860 with $1,960 down. Clark Real Estate, 1362 W. Huron. FE 3-7888 or FE 4-4813.

SUNOCO
SERVICE STATIONS FOR RENT
Established location with minimum investment for inventory only.

WILLIAMS LAKE RD.
AT OAK BEACH
WATERFORD TWP.

ELIZABETH LAKE RD.
AT DOVER
PONTIAC
Just West of M59

Complete 6 weeks paid training program. Financial assistance to those who qualify. For complete information phone Mr. Griffith.

SUN OIL CO.
DETROIT
VInewood 3-4200
8:30 a.m. to 5 p.m. Mon. thru Fri. GArfield 2-6943 Eves. after 7 p.m. and Saturdays.

STANDARD OIL
2 stall station for lease. Auburn & Adams, Pontiac. For information call MI 6-5311 days or Mr. Otto Molmen JU 8-1174 after 7.

SAVE ENERGY, USE WANT ADS! To find a job, place to live or a good used car, see Classified NOW!

Business Opportunities 51

SUBDIVISION IN NORTHERN Michigan, Fifty lots. Roads all built. Bargain. MY 2-0940.

STANDARD OIL
2 stall modern station for lease. Financial assistance & training available. Dixie & Parkinson Pontiac Call MI 6-5311 days or Mr. George Howard, VE 7-3426 after 7.

STANDARD OIL
2 stall station for lease. Exc. bus. opportunity. Ortonville. For information call MI 6-5311 days or Mr. George Howard, VE 7-3426 after 7

WHOLESALE
Building supply company, doing a good business. Inventory, fixtures and equipment. Long lease.
CLARENCE RIDGEWAY
REALTOR
Pontiac FE 4-6203

Sale Land Contracts 52

$1,640 DISCOUNT
$4900 TO HANDLE — 6 PER CENT — WILL RETURN SMART BUYER $9,360 ON THIS $4900 INVESTMENT NOW.
WAI CAL NOW.
JIM WRIGHT, Realtor
345 Oakland Ave. FE 5-9441
Call evenings
MULTIPLE LISTING SERVICE

LAND CONTRACTS TO BUY OR to sell. Earl Garrels, EM 3-2511 or EM 3-4086.

BALANCE $3,502.28 PAYABLE AT $50 monthly, 6 per cent interest & discount $359.23. Cost to you $3,223. Clark Real Estate, FE 3-7888 — FE 4-4813.

BALANCE $5600. $75 MO. PONtiac Lake. ELgin 6-5305.

Money to Loan 53

(State Licensed Lenders)

BUCKNER
FINANCE COMPANY
WHERE YOU CAN
BORROW UP TO $500
OFFICES IN:
Pontiac — Drayton Plains — Utica
Walled Lk., Birmingham, Plymouth

LOANS $25 TO $500
On your signature or other security. 24 months to repay. Our service is fast, friendly and helpful. Visit our office or phone FE 5-8121.

HOME & AUTO LOAN CO.
7 N Perry St. (Corner E. Pike)

Borrow with Confidence
$25 to $500
Household Finance
Corporation of Pontiac
1½ S. Saginaw St. FE 4-0535

LOANS $25 TO $500
BAXTER & LIVINGSTONE
64 W. Lawrence St. FE 4-1536-9

GET $25 TO $500
ON YOUR
Signature
Up to 24 Months to Repay
PH. FE 2-9206
OAKLAND
Loan Company
202 Pontiac State Bank Bldg.

LOANS
$50 TO $500 — $25 TO $500
COMMUNITY LOAN CO.
30 E. LAWRENCE FE 8-0424
FRIENDLY SERVICE

QUICK $25 - $500 LOANS!
SEABOARD FINANCE
Co. 1185 N. PERRY ST.
EASY PARKING FE 8-9661

TEAGUE FINANCE CO.
202 N. MAIN
ROCHESTER, MICH.
LOANS $25 TO $500
AUTO
LIVESTOCK
HOUSEHOLD GOODS
Ph. Rochester, OL 6-0711, OL 1-9191

WHEN YOU NEED
$25 TO $500
We will be glad to help you.
STATE FINANCE CO.
702 Pontiac State Bank Bldg.
FE 4-1574

Mortgage Loans 54

CONSOLIDATE
Your debts. Get cash to pay off your land contract or mortgage & to modernize your home. Anywhere in Oakland County. Free estimates. Free consultation.
92 W. Huron FE 3-7833

Swaps 55

9 CUBIC FOOT REFRIGERATOR, $35. 2 automatic washers, $35 each. EM 3-0433

12" METAL TURNING LATHE, swap for car or pickup. UL 2-1694

12 GAUGE ITHACA PUMP SHOTgun, for damaged '50 to '54 Pontiac 8 with A-1 motor. EM 3-3881.

1950 BUICK ROADMASTER. VERY good condition, with 5 tires. Swap for good 4 wheel drive Jeep or sell. MAple 5-4192

'51 FORD, '49 CHRYSLER. $85 EA. FE 5-4213

'57 CADILLAC CPE. LOW MILEage. Will swap for housetrailer. 4301 Dixie Hwy. Drayton Plains.
BOB HUTCHINSON
MOBILE HOME SALES
4301 Dixie Hwy. OR 3-1202
Open 7 days a week

ADMIRAL ELECTRIC RANGE 36" Oven. Fully automatic. 2 years old. Trade for freezer or small piano. OR 3-6224 eves.

BIG TRADE-IN ALLOWANCE ON your old mower on a Moto-Mower. Barnes Hardware, 742 W. Huron. FE 5-9101. Open Sunday.

CASH FOR GOOD GRANDFAther clock with Westminster chimes. Ph. FE 2-1160.

CLOTHING AND FURNITURE for house cleaning, FE 2-3718.

WTD. CYCLO MASSAGE UNIT — any make, set of encyclopedias, boat or anything in your home of value. Will make deal on a beautiful Singer machine. Call Paul. Paul. FE 5-9407. Capitol Appliance.

CASH FOR USED TV's, TAPE recorders, and radio-phonographs. Working or not. FE 2-0367.

DUMP TRUCK, GOOD TIRES, for Jeep or sell. MY 2-3043.

EQUITY IN 5 ROOM HOME CRESCENT LAKE privileges for equity in modern home with acreage. FE 5-4745.

FOR SALE OR TRADE FOR what have you? Magnavox TV, large screen; also Kodak camera, take slides or prints and rotary flash. Power lawn mower. OR 3-6536.

FORTY ANDREWS VENDING MAchines MY 2-0940.

HAVE SMALL WATERFRONT cottage, just 4 years old, now rented year around. Will trade for lot in Birmingham, Troy or Rochester school districts. ULysses 2-1462.

PAIR OF MATCHED MALE BEAgle Hounds. 7 mos. old. Swap for Doodle Bug Tractor, 3 H.P. outboard motor, or sell. OR 3-1380. 5431 Tubbs Rd.

TRADE OLDER TYPE REFRIG. For '57 or '58 Freezer. Across The Top & - Cash. OR 3-6763.

UPRIGHT 9 BAR CANDY MAchine, swap for 2 good 710x15 WSW tires. OR 3-8851.

For Sale Clothing 56

ALL SIZES. CLEAN USED WORK pants from 40c; shirts from 20c. Open 7 days 7 a.m. to 11 p.m. Closed Sun. 4 p.m. at the bait store. 389 Orchard Lake Ave.

CHILDREN'S CLOTHING CHEAP. FE 5-9728.

GIRL'S CLOTHING, 12-14; LADIES' 10-11-12; boy's, 3-4-5-6. FE 5-3458.

Sale Household Goods 57

1 LONG OVAL AND 1 SQUARE mirror. Full size bed innerspring mattress. World Atlas. Ladies wristwatch. Hall carpet and dishes. FE 4-8213.

2 CRIBS WITH MATTRESSES, twin stroller, baby butler, girl's clothing, etc. FE 2-2531.

2 PC. SOFA. 4 CHAIRS WITH dinette set. 2 lamps. Modern liv. Rm. chair. MI 6-8626 after 4

2 ANTIQUE LOVE SEATS, GOLD living rm. chair, perfect cond. OReenleaf 4-1670.

2 SINGER PORTABLE SEWING machine, $25 each. EM 3-4833.

SLICES OF HAM



Sale Household Goods 57

3 PAIRS OF LINED DRAPES, 52 in. long. Neutral background. Small modern pattern. Almost new. $35. MI 6-2698.

4 MAHOG. TABLES, 2 END TABles, 1 drum table, 1 leather-top coffee table, $35. MI 4-3351.

5 PAIRS LINED DRAPES, TWO pair extra wide. Living rm. and bedrm. chairs. MI 4-1514.

6 PIECE SILVER GRAY BEDRM. outfit. Double dresser, bookcase bed. Large chest, 2 vanity lamps, all for $89.50. Pay only $2 weekly. Pearson Furniture, 42 Orchard Lake Ave.

8 PIECE MAHOGANY DINING room suite. Call after 6 p.m. EM 3-0948.

7 PIECE LIVING ROOM SUITE. Brand new davenport and chair, 2 modern step tables, matching coffee table. 2 decorator lamps. All for $99. Pay only $2 weekly. Pearson's Furniture, 42 Orchard Lake Ave.

8 PICE WALNUT DINING ROOM set with beautiful china cabinet to match. Cheap. A-1 condition. FE 4-7667.

9 PC. DINING ROOM SUITE $40. FE 5-2149.

9x12 RUGS. WOOL FACE. $15.95. Reversible, $16.50; Imported, $34.95. Axminster, $49.98. Rug pad, $5.9. Pearson Furniture, 42 Orchard Lake Ave.

9x12 felt base rugs ..$3.95
9x9 VINYL INLAID TILE 8c
4½-ft. Wall Tile 25c
Guaranteed House Paint. Gal. $1.95
RUBBER BASE PAINT. Gal. $3.75
Byer's. 141 W. Huron. FE 4-3064

10 PIECE LIGHT OAK DINING room set. MUual 4-1010.

12½" ADMIRAL $19.95
17" Ambassador $24.95
17" RCA table model $49.95
21" Majestic $59.95
21" GE $69.95
21" Motorola $134.95
24" blond TV $129.95
All sets guaranteed. Parts & labor for 30 days. We take trades. Obel TV. 3930 Elizabeth Lk. Rd. FE 4-4945. Open 9 to 9.

14 VENETIAN BLINDS, $15. 2 pair of lined flowered drapes. Excellent condition $20. FE 4-7412.

30 GAL. PHILGAS HOT WATER heater, $25. OR 3-0136.

50 SQ. YDS. WILTON CARPETing. FE 5-1414 between 5 & 8 p.m.

59 PHILCO REFRIG. '58 GE 21" TV. Kenmore ironer; gas stove, practically new Mixmaster, Westinghouse oven, Roto-broil, deep fry, dishes & cooking utensils. 679 Lookout. FE 8-3078.

80 GAL. ELECTRIC HOT WATER heater, Baby crib, Maple sofa. Drum table. Maple step table. Drapes & bedspreads. Fireplace cradle and fixtures. 24 in. rotary riding lawn mower. Deep freeze. OL 2-4231.

1958 18 CU. FT. UPRIGHT NORGE freezer. Guaranteed. Excellent condition $250. FE 8-9773.

AUTO. WASHER. EXC. CONDItion, $50. Dinette set. Was $129.95 for $75. Bedroom chair, $10.50. Lawn swing, $25. Metal shed, new, $50. 2 night stands, $10.50 each. EM 3-6477.

ABC AUTO WASHER. REG. $319.95 On sale $219.95 and trade.
ROY'S REPLACEMENT PARTS
96 Oakland Ave. FE 2-4021

ABOUT ANYTHING YOU WANT FOR THE HOME CAN BE FOUND AT L&S SALES.
A little out of the way, but a lot less to pay. Furniture and appliances of all kinds. NEW & USED Visit our trade dept. for real bargains.
24 MONTHS TO PAY
We buy, sell or trade Come out and look around. 2 acres of free parking. Phone FE 5-9241
OPEN MON., SAT. 9 TO 6
FRI. 9 TO 9
4 miles E. of Pontiac or 1 mile E. of Auburn Heights on Auburn Rd. M59.

ALL MAKES VACUUM CLEANERS repaired. FE 8-6785.

ANTIQUE MARBLE TOP TABLE and lamp. Exc. cond. FE 5-0709.

BEIGE LIVING ROOM SUITE, good condition. 2903 North Lake Angelus Rd. $60.

BLOND COFFEE TABLE, MATCHing step table with glass top. Modern upholstered living room chair. Magnavox radio & phono combination, console type. MI 6-3074.

BANKRUPT STOCK
Living room — Bedroom and breakfast sets. Chairs and rockers. Lamps and tables. Box springs and mattresses. Must sell immediately. A chance for a real buy. Bedroom Outfitting Co., 4763 Dixie Hwy Drayton Plains. Open 'til 6, Friday 'til 9. 1,000 ft. north of A & P Market.

BUILT-IN OVENS & BURNERS. $149.50 complete. Samuel's Appliances, MAple 5-6011.

BRAND NEW, 36" GAS STOVE, never used. $65. FE 5-6417.

BRAN DNEW SOFA BEDS, $44.95. Rollaway bed, complete, $19.95. Hollywood bed frames, $6.95. Innerspring mattresses, $17.95. Cotton mattresses, $12.95. Pearson's Furniture, 42 Orchard Lake Ave.

BARGAINS!! GRAY SHORT COAT $5. Pink & torquoise bedspread, dust ruffle, 2-pair cafes $5. Lined beige living room drapes, abstract design $20. Never used waffle iron & grill $7. Used twin waffle iron $4. 9 x 10 green twist carpet $5. Walnut coffee table $2. 2 metal steamer trunks $4. ea. Long beige coat $7. Blk. metal lamp $1. All excel. cond. FE 4-6244

BRAND NEW WROUGHT IRON bunk beds, complete with springs and mattress. $39.95. Pearson's Furniture, 42 Orchard Lake Ave.

COUCH & CHAIR $35. 252 W. Fairmont. FE 2-8978.

COLDSPOT REFRIGERATOR. Double size rollaway bed with mattress & slip cover. $25 for both. FE 4-2037.

CHIPPENDALE SOFA & CHAIR, exc. condition $75. Lounge chair $10. Matched pr. Duncan Phyfe lamp tables, $6. End table book shelf $3. FE 2-2592.

CRATE-MARRED WATER HEATer. GE 52 gallon. $89.95.
CRUMP ELECTRIC
3465 Auburn FE 4-3573. UL 2-3000

CASH FOR SMALL F.M. RADIOS. FE 5-8755

COMBINATION BOTTLE GAS and coal and wood heater. Brand new. Big discount. Samuel's Appliances, MA 5-6011.

DAVENPORT OVERSTUFFED chair, Hollywood bed, Dinette set with 4 chairs. Cheap. FE 4-2805 or FE 8-6958

Sale Household Goods 57

DRASTIC REDUCTION SUBSTANtial furniture. Buffet, chairs, bureau china cabinet, sewing machine, mirrors, ironer, refrig., gas stove. Antiques, Bric-a-brac, garden tools, lge. bird bath, Sunday April 5, 1 p.m. to 6 p.m., 3400 Westchester Rd. Begins ¼ miles W. of Adams on E. Long Lk. Rd.

DEEP FREEZE $50. CHUCK'S Marathon Service. Cor. Orchard Lake & Johnson.

DARK GREEN NYLON ARMchair. Nearly new. $50. FE 2-9029.

DINING ROOM 4 PIECE SET solid walnut, 6 chairs, also 2 living room chairs. MA 6-2245.

DINETTE SET, CHEST & DRESSers, vanity & dresser, 30 in. gas stove, apt. size gas stove, refrigerator, wringer washer, Television, porcelain top table, living room sectional, chairs, lamps, beds and odd pieces.
Buy & sell used furniture. Dealer. FE 8-4688, 37 Orchard Lake.

ELECTRIC REFRIGERATORS, several $25 — $45, electric range $35. Washing machines, automatics: $40 wringer types $10 — $20. FE 5-8427.

ELECTRIC IRONER, LIKE NEW. FE 2-3369

ELEC. RANGE. NEW DELUXE model. Sell or trade for gas. Refrig. Used $50. Schick's. MY 3-3711.

ELECTRIC FULL SIZE RANGE. Good condition. $50. OR 3-0507.

FREEZER, 17 CU. FT. LIKE NEW. Best offer Call after 7 p.m. FE 2-2334.

FOR SALE: WESTINGHOUSE AUtomatic washer and dryer. Used 3 times. $125 each. Holly MElrose 7-6192.

FREEZERS — UPRIGHT FAMOUS name brands. Scratched. Terrific values. $149.95 while they last. No phone orders, please. Michigan Fluorescent, 393 Orchard Lake Ave.

FREEZERS
New shipment—Popular brand
20 cu. ft. Chest ..... Only $289
15 cu. ft Upright ..... Only $259
E-Z Terms. Samuel's, MA 5-6011

FOR SALE USED OIL FURNACE and almost new 270 gallon tank with legs and gauge. $60. 265 Grey Road. Auburn Heights.

FRIGIDAIRE ELECTRIC DRYER, very good condition. $85. R. B. Munro Electric Company. 1060 W. Huron.

FABULOUS PHAFF ZIG - ZAG sewing machine. No attachments necessary. Bal. $96.84 or pay $8.07 per month. Call Credit Mgr. UL 2-3872. A & K Home Products.

FREEZERS - NORGE - FREEZERS
Chest and Uprights
New models, slightly scratched or crate-marred models at big discount prices
2 years to pay
90 days same as cash
WAYNE GABERT
121 N. Saginaw FE 5-6189

GAS SERVEL REFRIGERATORS, Water heater, washing mach. $10. Restaurant equip. OR 3-5164. Relaxator.

GOLD CARPETING WITH PAD, $25. FE 2-0663.

GRAY UPHOLSTERED CHAIR, floor lamp, good cond. Both for $15. FE 8-9888.

GAS FURNACE, GOOD COND. Cheap. FE 5-9604.

GAS STOVE. REFRIGERATOR. Cafe curtains & rods (11 pr.) Bedspread. Baby buggy. Twin highchair. Vanity table. Occasional chair. Extension gate. Twin bed frame. 3x5 drawing board & stand. Nursery chair. FE 8-1462.

GE FULL DEUXE. ELEC. range, FE 2-2114.

GOOD SMALL RADIOS, $6 TO $10. FE 5-8755.

KENMORE IRONER, LIKE NEW, $50. MAple 5-1270.

KENMORE ELECTRIC DRYER, exc. cond. $50. FE 5-2578.

KELVINATOR, UPRIGHT 18 CU. ft. deep freeze, 4 yrs. old. After 4. MY 3-1583.

LEAVING STATE. MUST SELL, Zenith Con. TV, GE stove, refrig. Studio couch, cooper lamps, 2 host dining chairs, desk, etc. Will give away misc items, to purchasers. OL 1-1288.

LEWITT VACUUM CLEANER Like new Easy chair, antique love-seat. OR 3-2913 or OR 3-7284.

LARGE CRIB AND MATTRESS, brand new. $15.95. Pearson's Furniture, 42 Orchard Lake Ave.

LINOLEUM & PAINT SALE. HALF price. At Jack's, 281 Baldwin.

MAPLE POSTER BED. GREEN tilt back chair & ottoman. Other items. FE 2-9349.

MAYTAG WASHER. LATE MODel. MA 5-1501 or OR 3-3703.

MAPLE KNEEHOLE DESK $20. FE 5-9672.

MOVING: TAPPAN GAS RANGE, $35. MI 6-3724.

NEW COLUMBUS STOVE. TAKE over pmts. Bal. $132. OR 3-0896.

NYLON GREEN CHARLES OF London style. 2-cushion davenport. Clean, good cond. FE 4-7133.

NECCHI SEWING MACHINE. Almost new Only 9 months old. Yours for $7.24 per month. Balance only $64.60. Capitol Appliance. FE 5-9407.

NORGE REFRIG. $25
OR 3-9678

OUT THEY GO!!!
MAYTAG Wringer Washers. Renewed, Guaranteed, Delivered.
IRONRITE Ironer, Rebuilt, Delivered, Guaranteed. Large model.
FRIGIDAIRE Automatic washer. Renewed, Guaranteed, Installed.
MOTORS Washer. ¼ & one-sixteenth HP. Choice of 30. All sizes.
The
GOOD HOUSEKEEPING SHOP
Of Pontiac
51 W. HURON FE 4-1555

OVER 50 USED TV SETS. FROM $14.95 up TV antennas, $9.95.
WALTON TV
515 E. Walton
FE 2-2257

PLAY PEN, CRIB, CARRIAGE, bassinette, Teeter Babe, Reas. FE 8-6178

PHILCO REFRIG. AUTO. DEfrost. $125. Bendix auto. washer, $65. Used power mowers. Gas stove, elec. stove. Odds & ends, good for cottage use.
BOB HUTCHINSON
MOBILE HOME SALES
4301 Dixie Hwy. OR 3-1202
Open 7 days a week

PHILCO REFRIG. 10 CU. FT. Reas. FE 2-7203.

RED FRIEZE DAVENPORT & chair, Hardrock maple studio & chair. Singer portable. FE 5-1927.

ROUND CHERRY DINING ROOM table & 4 captain's chairs. 6 pc. cherry bedroom suite. All very new MI 7-0216.

SINGER PORT. ZIG-ZAG ATTACH. $19.50. Electrolux Vacuum, $14.95. Terms. Curt's Appl., OR 3-9702.

SPEEDQUEEN AUTOMATIC IRONer. Perfect cond. EM 3-0735.

NEED A FINANCE-FIXER? Order Classified Ads to sell, rent, find a good job. FE 2-8181 is the Want Ad number!

Sale Household Goods 57

STOVES BOUGHT, SOLD, EXchanged. Turner's, 602 Mt. Clemens. FE 2-0601.

SINGER SEWING MACHINE. Very good cond. Sacrifice. Bal. $39.63 or pay $6.63 mo. for 6 mos. Call Credit Mgr. UL 2-3872, A & K Home Products.

Chrome breakfast set	$20.00
Cold Spot Refrig.	$35.00
Electric range	$15.00
Cedar wardrobe	$20.00
Cedar chest	$15.00
Vanity	$10.00
Maytag Washer	$20.00
New cotton mattress	$10.95
New innerspring mattresses	$16.50

OAKLAND FURNITURE CO.
WE BUY, SELL & EXCHANGE EVERYTHING, FOR THE HOME
104 S. Saginaw FE 2-5523

TRADE-IN DEPT.

Apt. size gas stove	$29.95
Table top elec. range	$39.95
Guar. elec. washer	$49.95
36" gas range	$49.95
Guar. elec. refrig.	$69.95
3 pc. chrome dinette	$17.95
4 pc. wood dinette	$14.95
2 pc. living rm. suite	$29.95

Many other items available.
WYMAN'S
18 W. Pike E-Z terms. FE 4-1122

THESE MUST GO
SOME BELOW COST
Take Your Pick

17" port. GE TV, (M)
Was Now Save
$199.95 $139 $60.95

17" port. GE TV (B)
Was Now Save
$239.95 $139 $100.95

De luxe Motorola Hi-Fi Set
Was Now Save
$199.95 $139 $60.95

GE auto. dishwasher
Was Now Save
$209.95 $139 $70
$5 down delivers

GOODYEAR
SERVICE STORE
30 S. Cass FE 5-6123

TWIN SIZE MATTRESS SPRINGS and frame. 2 plastic lounge chairs ping pong table, $15 each. Pine planter, 6 ft. $25. All in good condition. EM 3-4213.

TRADE GAS RANGE FOR ELECtric range. R. B. Munro Electric Co. 1060 W. Huron.

TABLE-TOP GAS STOVE, $25. FE 4-2171.

TRADE ELEC. RANGE FOR GAS range. R. B. Munro Electric Co. 1060 W. Huron.

Used Trade-In Dept.

Vanity, blond	$9.95
Chest	$14.95
Full size bed, complete	$19.95
Lounge chair	$19.95
Davenport & chair	$29.50
Studio couch	$29.50
Hide-a-bed	$49.50

7 pc. dining rm. suite, mg. $139.95
THOMAS ECONOMY
361 S. Saginaw FE 2-9151

USED TV. $19.95 UP. USED REfrigerators $49.95. Sweet's Radio & Appliances. 422 W. Huron FE 4-7153.

VACUUM CLEANERS, BRUSHES, bags. Murray's, 956 Myrtle.

WASHING MACHINES. VACUUM sweepers, $16.95 up. Authorization Hoover repair. Thyle Electric, Corner of N. Johnson and Howard. FE 4-5189

WELSH BABY BUGGY $15. FE 2-0486.

WRINGER WASHER, $20. ELEC. dryer, $55; 9x10 rug with pad, $25; elec. stove, $35; refrig., $25; 21" TV, good cond., $65. GIN's bike, $18. FE 5-6766.

WHEEL CHAIR. EXC. COND. Refrig. and hand lawn mower. FE 4-2783.

WHIRLPOOL GAS DRYER, GOOD condition. $65. R. Munro Electric Company. 1060 W. Huron.

WELCH BUGGY, $15, 21" SYLvania Console. After 7. 134 Norton.

ZIG - ZAG SEWING MACHINE. Like new. Will sacrifice a $39.74, or payments of $6 month. Michigan Sewing Center. FE 2-3337.

Antiques 57A

SHOPPE OF ANTIQUITY OR 3-0301 10 a.m. to 8 p.m. Tues. thru Sun. 4 Rosewood chairs, Cherry drop-leaf table. Small cherry desk. Dry sink.

Television & Radios 57B

AM AND FM HEATHKIT TUNER. $25. FE 5-8511.

RCA USED TV. OTHER BARgains. Peer's Appliances, 8161 Commerce Rd.

Water Softeners 57C

WATER SOFTENERS AT BIG DIScount. OR 3-2360.

WATER SOFTENER, FULLY AUtomatic with separate brine tank. Re-conditioned, $95. MI 4-8574.

WATER SOFTENERS AT BIG DIScounts. FE 2-5827.

For Sale Miscellaneous 60

½" PLYSCORE 16x40 INCHES, OR 3-6022, 5011 Waldon Rd.

½" GALVANIZED PIPE, 13c PER ft. — ¾" galvanized pipe, 17c per ft. — in standard lengths. G.A.

Wanted Livestock 73

WTD.: PIGS OF ALL KINDS. Forrest Jones. Maple 5-0916.

For Sale Poultry 74

CUSTOM HATCHING AT 3060 Rochester Rd., Troy, Mich. MU 9-2292.

Sale Farm Produce 75

GLACKMORE FARMS APPLES, eating and cooking, 2150 Silverbell Rd. OL 1-8489.

OAKLAND COUNTY MARKET. 2350 Pontiac Lk. Rd. Open every Sat. 7 to 1:30 p.m. Easter plants & flowers. Potatoes apples, cider, vegetables. Eggs. Oven-dressed chickens, honey. Handicraft. Free prizes. FE 3-9078.

POTATOES & CEDAR POSTS. Wholesale and retail. Also, seed potatoes. 11430 Davisburg Rd. MA 5-5588.

POTATOES $1.00 BU. 3356 BALD Mountain Rd

Sale Farm Equipment 76

3 H.P. BOLDEN TRACTOR, HAS lawn mower, snow plow, garden plow & garden cultivator. $225. OL 1-4831.

12 FT. JOHN DEERE DRAGS, McCormick Deering corn planter, Papec silo filler, John Deere corn binder, 2 wagons, John Deere manure spreader, corn picker & buzz saw. 2700 Sleeth, off Wixom Rd. MUtual 4-8037.

400 GAL. JOHN BEAN SPRAYER, 2 bottom plow, tractor buzz saw, cement mixer, hand corn sheller, apple sorter, brush rake, call evenings or weekends. GR 4-1879.

1951 INTERNATIONAL PICKUP, 700x16, 6 ply mud grip tires, with load oversprings. $300 replies to Pontiac Press Box 4.

BUY EARLY & SAVE
Jacobsen lawn mowers.
Bolens tractors & mowers
Simplicity tractors & mowers
Porter Cable riding mowers
Roto-tillers
Specials on used equipment
HOUGHTEN & SON
J. I. Case & New Idea Dealer
Rochester OL 1-9761

COME IN AND SEE
THE NEW 1959 BOLENS RIDE-A-MATIC TRACTORS WITH PUSH-BUTTON STARTING AND BOLENS RIDING MOWERS.
Also we have several good used tractors, tillers and mowers at bargain prices.
CREDIT TERMS
KING BROS.
Pontiac Rd. at Opdyke
FE 4-0734 FE 4-1119

FORD TRACTOR & LANDSCAPE gannon. In good shape. 2105 Dexter.

FARMAL H TRACTOR OVERhauled. 2-14 inch plow like new. $900. Replies to Pontiac Press Box 4.

FARM MACHINERY — NEW AND used Proulx Oliver Sales on M24 just North of Oxford.

INTERNATIONAL CUB LO-BOY tractor. Almost new $985. 36" mower optional. MI 6-0637.

MANURE LOADER, IHC 31 WITH tine cover and toggle shoes. Good condition. $140. 23067 Novi Road between 8 and 9 mile, Northville. Fieldbrook 9-3685.

MICHIGAN CHAIN SAW DISTRIButors, parts and service for Titan, Eclipse & Fleetwood chain saws. MY 3-5821.

ON DISPLAY
Bolens 7 h.p. riding tractor.
Wheel horse 4 h.p. tractor.
Bolens 5½ h.p. riding mower
Porter cable riding 24 in. mower.
EWANS EQUIPMENT 8507 DIXIE HWY. MA 5-7878 OR OR 3-7924.

SEE THE NEW MODEL 130 TRACtor. Davis Machinery, Ortonville. Phone, NA 7-3292

WAGON WITH 6 PLY IMPLEment tires, 2 sets of racks, 1 for silesage. $120. Replies to Pontiac Press Box 4.

WESTERN AUTO GARDEN TRACtor, with wheel weights, plow and cultivator. Call OR 3-6840.

Auction Sales 77

AUCTION
NEW & USED MERCHANDISE
FRIDAY 8 P.M.
SATURDAY 8 P.M.
SUNDAY 3 P.M.
SUN. SALES
8505 DIXIE HIGHWAY
2½ Miles N. of M15 on U.S. 10
Across From St. Jude Motel
MA 5-1341

B & B
Auction Sales
5089 Dixie Highway
Drayton Plains
Every Friday .....7 p.m.
Every Saturday ...7 p.m.
Every Sunday ....3 p.m.
Buy and Sell Daily
ORlando 3-2717
DOOR PRIZES EVERY AUCTION

SAT., APRIL 4 AT 1 P.M. GLASSfront sectional bookcase. Spinet desk. Nice little Duo-therm heater. 2 studio couches. Room size rugs. Rockers. Dining room furniture. Kitchen cabinet. Kitchenette set. Metal utility cabinet. Lots of small appliances. Utensils and linens. Beds & several dressers. Cedar chest. A few interesting antiques and a small lot of new merchandise. Sam Proulx, auctioneer, at Oxford Community Auction, on M24 just north of Oxford. Ed Proulx, Prop.

For Sale Housetrailers 78

29 FT. TRAILER, 3300 ELIZABETH Lake Road.

1957 PALACE, 10X45. 170 N. OPdyke—lot 135. FE 8-4189.

1958 DE LUXE 36-FT. 2 BEDRM. Alma. Like new. Jalousie windows. Storms & screens. OR 3-0115.

'57 GENERAL HOUSETRAILER. 35 ft., 2 bedrm. Lot 17, Auburn Heights Mobile Village. FE 8-9089

AIRSTREAM LIGHTWEIGHT travel trailer. Since 1932. Guaranteed for life. See them and get a demonstration at Warner Trailer Sales. 3098 W. Huron. (Plan to join one of Wally Byam's exciting caravans).

OH ! ! THAT NEW
1959 VAGAPOND
IS SOMETHING !
SEE THE CUT-AWAY MODEL at Oxford Trailer Sales. Even a child can understand the difference. Other models to see too. 1 MILE SOUTH OF LAKE ORION ON M24.
OXFORD TRAILER SALES

Authorized Sales
FOR
Pontiac Chief & Detroiter
Complete selection of 8 and 10 wides. Also a large selection of late model trade-ins. We top them all on trade-in allowance — at
Bob Hutchinson
Mobile Homes
Sales
4301 Dixie Highway
OR 3-1202
Open 7 days a week

GENERAL, 1956, 23x8 TANDEM, single bedrm., excellent cond. Rochester, OL 2-3466.

HOUSETRAILER FOR SALE BY owner. 41 ft. 2 bedroom. Fully furn Extras. Very reas. OR 3-6288 or FE 8-3694.

MOBILE SPORTSMAN CAMP trailer 2105 Dexter.

NEW AND USED
TRAILERS
Liberal Terms
Parts — Bottle Gas
TRAILER EXCHANGE
60 S. Telegraph FE 2-3200

NEW TRAILER SALES
ALMA-STAR
CHAMPION-GREAT LAKES
Large Trade-In Allowance
Gibson Trailer Sales
UTICA, MICH.
47414 VAN DYKE RE 2-7943

For Sale Housetrailers 78

OXFORD
TRAILER
SALES
STEWART GENERAL GARWOOD
HOLLY VAGABOND
GREAT LAKES & ZIMMER
14 to 53, 5 to 10' wide, 40 to pick from. We trade, sell or rent. We have some wonderful buys right now. See us today. One mile south of Lake Orion on M24. MY 2-0721.

PARKHURST
Trailer Sales
1540 Lapeer Rd Lake Orion
MY 2-4611
Featuring new 1959 New Moon Mobile homes. Between Lake Orion and Oxford on M24.

1955 STARLINE, 34 FT. MUST sell, EM 3-2656.

WTD. USED TRAILERS. WE WILL sell them on our lot for 10 per cent. Holly Marine and Coach Sales, 15210 Holly Rd, Holly. MElrose 4-0771.

VACATION TRAILERS FOR SALE or rent. Jacobson's Trailer Sales. 5685 Williams Lake Rd. OR 3-2838.

Rent Trailer Space 79

AUBURN HGTS. MOBILE VILlage. The finest. ½ mile SE Pontiac.
170 N. Opdyke FE 5-3361.

INSIDE CITY LIMITS. 2 BLOCKS from bus stop. Pontiac Trailer Coach Park. FE 5-9902.

OXFORD MOBILE MANOR FOR those who want the best. 40'x80' lots 16'x40' cement patios, etc. One mile east of Oxford on Lakeville Rd. OA 8-3023

PARKHURST LAKE TRAILER Court, MY 2-4611. The best for less. Wonderful location. On 72 acres. Between Lake Orion and Oxford.

MOBILEHOME ESTATES, MODern lakefront and playground. EM 3-2661.

YOU'VE SEEN THE REST, NOW see the best. Square Lake Trailer Park FE 2-5295.

Auto Accessories 80

'51 PONTIAC HYDRAMATIC transmission & motor. Call after 4, 1177 Stanley.

WTD GOOD ENGINE TO FIT early model Ford Bell Housing. OR 3-6898.

WRECKING 100 CARS. 1710 TAYlor Road off Joslyn. FE 5-2000.

For Sale Tires 80A

A-1 USED TIRES, $3.50 UP WE buy, sell. Also whitewalls.
STATE TIRE SALES
503 Saginaw St. FE 4-0687

NEW 800x200 TIRE, TUBE AND rim, $75. MY 3-5507.

STANDARD BRAND NEW TIRES trade in on General Safety Tires. Up to 50 per cent off. Black or whitewalls.
ED WILLIAMS
451 S. Saginaw at Raeburn

Auto Service 81

CRANKSHAFT GRINDING IN THE car. Cylinder reboring. Wally's Crankshaft Service, OLive 1-0263.

CRANKSHAFT GRINDING IN THE car. Cylinders rebored. Zuck Machine Shop, 23 Hood Phone FE 2-2563.

Sale Motor Scooters 82

'56 SCOOTER WITH '58 ENGINE. MA 5-1444.

1956 CUSHMAN EAGLE, GOOD cond. Best offer. MA 6-3117.

NEW & USED CUSHMAN SCOOTers, 230 E. Pike, FE 4-4246.

'57 CRUISEAIRE
FE 2-0485

WTD. GOOD USED CUSHMAN Fly-Wheel. Call after 3:30. OR 3-2401.

1957 NSU MOTORCYCLE, CALL FE 4-1329

For Sale Bicycles 84

ROLL FAST BICYCLES. BMW and NSU Sales, 321 S. Edith. FE 4-1395.

Boats & Accessories 85

1 12-FT. ROWBOAT WITH 14-INCH sides. 1 1½ h.p. motor. 1 20-inch tricycle. FE 2-8640.

2 ROWBOATS. BEST OFFER takes. OR 3-3588.

7½ HP CRISCRAFT MOTOR, REwind starter, recently overhauled. A-1 cond. $75. FE 5-2428.

13-FT. BOAT WITH FRONT DECK. Needs paint. EM 3-4711.

13 FT. MODERN RUNABOUT with center deck, accessories, & 30 h.p. Mercury. MY 4-2757.

14 FOOT CURLY CRAFT SPEED boat and 25 Evinrude motor and controls. MY 3-1197.

1957 CURLY CRAFT 16 FT. UTILity, 185 H.P. Interceptor, yellow and white upholstery. Beautiful condition. Ajax self launching trailer and cover. A real buy at $3,000. Will finance. Call FE 8-3719 after 5.

A FEW 1958 SCOTT MOTORS
63 E. Walton Blvd.
CRUISE-OUT BOAT SALES
Duratech Aluminum
Trojan Cruisers & Runabouts
Whitehouse & Glass Magic
Marine & Sport Goods
FE 8-4402 7 days, 9-6. FE 4-9370

Boat
PAINT
SLAYBAUGH'S

BOAT AND MOTOR, MARK 20 and Wagemaker 14 ft. Very good cond. For quick sale $225, 3330 Wards Point, FE 8-2285.

BOATS FIBREGLASSED. WE SPEcialize in fiberglassing boats. They will never leak again or need repainting. Most any color. Now at low prices. OLive 1-8359.

CADILLAC CONSTELLATION with 35 H.P. Johnson. Like new. $1195. FE 5-8474.

CHRIS CRAFT, 18' SPORTSMAN, 225 HP V8, Convt. Top. Perfect condition. $2450. FE 4-4676.

CUSTOM BOAT COVERS AND canvas repair. FE 4-4277 or FE 4-3134.

CENTURY CRUIS-ALONG
CHRIS CRAFT CAVALIERS
HOLIDAY FIBERGLAS
CADILLAC ALUMINUM
MERCURY OUTBOARDS
INLAND LAKES SALES
3127 W. HURON FE 4-7121

1956 JOHNSON 15 ELECTRIC starter. Complete with remote & controls and battery. Excellent condition. $295. OR 3-6527.

JUST ARRIVED, ANOTHER LOAD OF SPEEDLINER BOATS. GLASS & WOOD. SHOP AROUND THEN COME SEE THE MOST BEAUTIFUL BOATS AFLOAT.
OAKLAND MARINE EXCHANGE
Your Pontiac Scott Dealer
379 S. Saginaw FE 8-4101
Open Evenings.

MERCURY MARK 20-H AND 8-foot 3-point Hydroplane. Good condition. $275. 9471 Bonnie Briar, Pontiac Lake. After 4 p.m.

SPECIAL
Vinyl sealed coast guard approved boat cushions. Now $2.98.
OWENS MARINE SUPPLIES
396 Orchard Lake Ave. FE 2-8020

SAILBOAT, 16 FT. COMET SLOOP with sails, fiberglas, $250. 431 Linda Vista, Pontiac. FE 8-1978.

TRADE-INS
We have several very good used outfits in stock. Some with Evin-Rude motors, trade now. Financing.
Harrington Boat Works
"YOUR EVINRUDE DEALER"
1899 S. Telegraph FE 2-8033
TERRIFIC DISCOUNT
On Evinrude motors, boats, & supplies Try our expert repair service, 23 yrs. experience, Tony's Marine Service, 2695 Orchard Lake Rd, Open 'til 6.

WE CAN SELL YOUR USED boat, motor, trailer. You get your price. Oakland Marine Exchange. Open Eves. 379 S. Saginaw FE 8-4101.

Fiberglas 85A

BOATS, COVERED, MIDGET racer bodies, all types Fiberglas work. Rint's Lake Orion, MY 3-1448.

FIBERGLAS PRODUCTS SALES, service & repair. OR 3-5193.

REACH CASH CUSTOMERS through Classified Ads. Call FE 2-8181.

Transportation Offered 87

CARS FOR PHILADELPHIA AND Pittsburg. Gas allowance to Hartford, Conn. FE 2-3215.

FLY 4-ENGINE AIRLINER TO California, $90, Hawaii $99.10 Special vacation rates. Ferry Service, Inc. OR 3-1254.

TRUCK GOING NORTH, PART load either way. FE 5-6806.

Wanted Used Cars 88

After All!
MONEY TALKS
SO shop the rest then drive out for the test and prove to yourself the TOP DOLLAR is paid at the DIXIE "OK" LOT. See
J. L. LIBERTINE
JIM HARTLEY
Dixie "OK" Lot
Dixie Hwy. near Sashabaw
DRAYTON PLAINS, MICH.

AS MUCH AS $50 FOR JUNK AND cheap cars. FE 2-2666 days or Eves.

CASH
ANY MAKE OR MODEL FOR 20 YEARS WE HAVE PAID THE TOP DOLLAR FOR THE RIGHT CAR. SEE MALEN ELLSWORTH OR LEE KELLEY
H. J. VANWELT
OR 3-1355 4540 Dixie Hwy.

CASH
FOR LATE MODEL USED CARS
Community Motor Sales
AUBURN AT EAST BLVD.
FE 8-4539

ATTENTION!
"WHY SETTLE FOR LESS"
WE'RE PAYING
TOP $$$ DOLLAR
GLENN'S
MOTOR SALES
952 WEST HURON
FE 4-7371 FE 4-1797

CASH FOR CARS
HARDENBURG MOTOR SALES
Cass at Pike FE 5-7398

OUR CUSTOMERS DEMAND GOOD "CLEAN CARS"
WE'LL GIVE YOU
$$$ CASH $$$
FOR YOUR EQUITY OR A GOOD DEPENDABLE CAR
BILL SPENCE
"RAMBLER"
—SALES & SERVICE—
211 S. SAGINAW FE 8-4541

See M & M Motor Sales
For top dollar on later model cars. 2527 Dixie Hwy. OR 3-1603

TOP CASH $$$$ FOR CLEAN CARS or trade up or down.
ECONOMY CARS 22 AUBURN

TOP PRICE FOR JUNK CARS. FE 4-4878

TOP BUCK—JUNK CAR—TRUCK
PONTIAC WASTE FE 2-0209

WTD. '53 FORD VICTORIA HARDtop. Straigh stick, Cash. (No junk). FE 2-2316.

WE NEED
CLEAN CARS
We Will Pay
TOP DOLLAR
CASS-OAKLAND
USED CARS
312 W. Montcalm FE 8-8288

WE NEED
CARS
'55 to '58 models. Must be clean.
AVERILL'S
2020 Dixie Hwy.
FE 2-9878 FE 4-6896

Wanted Used Trucks 89

CASH PAID
for all models
Used Trucks
SCHRAM'S AUTO & TRUCK PARTS
2539 Dixie Hwy.
OR 3-1205 OR 3-0311

Used Truck Parts 89A

USED TRUCK PARTS
ALL MAKES AND MODELS
HIEGHTS MOTOR SALES
2635 Auburn Ave. FE 4-6632

Used Auto Parts 89B

CAR PARTS, CHEAP, MUST move in week only. Fords, '51, '52, Pontiac, '49, '50, '53. DeSoto, '51. Chevy, '50. Olds, '52. Cadillac, '50. Dodge '47. UL 2-1704.

REBUILT SPRINGS, NEW MAIN leads, springs repaired and installed. 3040 Dixie Hwy. OR 3-1747

For Sale Trucks 90

'46 DODGE WRECKER
FE 4-4809

1950 CHEVY ¾-TON PICKUP. $175. EM 3-8235. Also 1951 Pontiac 8 motor, good cond. $50 complete.

'53 GMC ¾-TON PICKUP. OR 3-9741.

'55 GMC ½-Ton Panel
GMC
Factory Branch
OAKLAND AT CASS

CHEV. TANDEM 2-'55's, '56 and '57 Chevy's. 7 x 9 Boxes. D4 Caterpillar dozer, all in A1 shape. PI 2-0152 Flint.

'53 GM 620 TANDEM DUMP. '52 GMC 5 yrd. dump. OR 3-7549.

1953 CHEVY PICKUP. ½ TON. Good condition. FE 8-6701.

1954 FORD 8 DUMP TRUCK, good cond. 93 E. Colgate.

'56 DODGE PICKUP. ¾, $595. UL 2-1150.

'53 FORD 1½-TON SPECIAL DUMP stake body.

'48 Ford pickup. Perfect running.

'51 Ford Panel. Like new.

'50 Chevy panel. $95.

Finance arranged
ECONOMY CARS
22 AUBURN

1955 GMC HYDRAMATIC, DUMP. 2 speed. 1958 John Deere 420 bulldozer with trailer. Complete unit. $5,900. C & H Lumber. UL 2-1330.

'53 GMC ¾ - TON PICKUP. 4 speed. $495 UL 2-2868.

FOR SALE OR TRADE 34 FT. Tandem flat & 6100 Chev. tractor, 1955 Air over. C & H. Lumber Co. UL 2-1330.

WTD. ½ OR ¾ TON PICKUP. Good cond. for cash. EM 3-4285.

Auto Insurance 90A

PL & PD FOR MOST CARS, $9.80 dn. 8 mos. Pmts. of $4.99 ea. FE 4-3536. Eves. FE 2-4353

Foreign & Sports Cars 90B

'58 RENAULT
DAUPHINE SEDAN
4 Door — Electric auto. trans., 15,000 miles. Light Beige paint. Like-new condition.
..... $1395

BILL SPENCE
"RAMBLER"
—SALES — SERVICE—
211 S. SAGINAW FE 8-4541

LARGEST STOCK OF DUNLOP imported sports and antique tires in Mich. All sizes to solve foreign car owner problems. Market Tire Co. 72 W. Huron. FE 8-0424.

RENAULT DAUPHINE
Radio, Heater, Sun Roof and Ferlec. 1958, A-1 condition, $1400. FE 4-9032 after 5:00 p.m.

For Sale Cars 91

WILSON
PONTIAC-CADILLAC

1958 IMPALA CONVERTIBLE. Blue with white top and matching interior. Radio, heater, Powerglide, power steering and brakes. Power windows. GM air conditioning. Many other accessories. A low mileage beauty
$2595

1956 CADILLAC CONVERTIBLE. Red with white top Solid red trim, full factory equipment, including all power. A dandy.
$2495

1954 CADILLAC FLEETWOOD SEDAN. Iris with white top. Full factory accessories including GM air conditioning.
$1695

1956 OLDSMOBILE "98" HOLIDAY SEDAN. Beautiful tu-tone bronze and beige with matching trim. Power steering and brakes. A garage kept Birmingham car in top condition.
$1595

1956 CHEVROLET BEL AIR V8 SPORT COUPE. Radio, heater, automatic transmission, white tires. A nice clean car.
$1295

1955 OLDSMOBILE "STAR FIRE 98" CONVERTIBLE. Turquoise and white with white top . . . interior to match. Power steering, brakes and windows. A sharp car.
$1195

1954 CHEVROLET 210 SERIES 2 DR., beige with matching trim. Radio, heater, powerglide. This car is a little jewel and was traded to us with speedometer reading only 33,000 miles. An exceptionally nice car.
$695

1953 DESOTO FIREDOME "8" SEDAN with radio and heater. This car is spotless throughout. Upholstering, paint and body immaculate. High tires.
$495

Wilson Pontiac-Cadillac
1350
N. Woodward
BIRMINGHAM MI 4-1930

WE SOLD OUR QUOTA FOR THE MONTH OF MARCH AND THE BOSS IS HAPPY.
APRIL IS HERE NOW: OUR ORDERS ARE 2 NEW CARS A DAY FOR THE MONTH. YOUR DEAL IS OUR DEAL.
OPEN EVERY NIGHT TILL 9
R & C Rambler Sales
8145 Commerce Rd.
Nr. Union Lk. Rd.
EM 3-4155 or EM 3-4156
Open 8 a.m. to 9 p.m.

'48 AUSTIN, RUNS GOOD, $80. 485 W. Walton. FE 5-5565.

'54 BUICK 2-DR. SPECIAL, R&H. Will trade. FE 8-9513.

80
FINE CARS
AT THE
"Bright Spot"
Look'em Over Sunday
Buy Monday
JEROME
"Bright Spot"
Orchard Lake at Cass
FE 8-0488 Open 'til 10

'57 BUICK, SUPER, 2 DOOR HARD top. Excellent condition. Fully power equipped. $1,795. FE 2-9403.

'53 BUICK $250 PLYMOUTH STAtion wagon $250, Evinrude outboard motor 14 H.P. $125. FE 5-3002

1952 BUICK SUPER HARDTOP. FE 5-5194.

1955 BUICK HARDTOP
FE 5-0490

'55 BUICK RIVIERA HARDTOP. Maroon and white. Radio, heater, Dynaflo, $895 full price. 24 monthly payments. $33.11. Minimum cash down or old trade. BIRMINGHAM-RAMBLER. 666 S. WOODWARD. MI 6-3900.

1956 BUICK SPECIAL, 4 DR. DYnaflow, R&H, WSW, good cond. $1,200. FE 8-1609.

SHARP 1955 BUICK, SPECIAL hardtop. 1 owner. Low mileage. New tires. Recent tuneup. UL 2-3190.

OLIVER
Motor Sales
SHOP
SUNDAY
BUY MONDAY
210 Orchard Lake Ave.
FE 2-9101 Open eves.

1955 BUICK SUPER HARDTOP. Dynaflow, radio and heater. White wall tires, power steering and power brakes. $995.
Eddie Steele
FORD
KEEGO HARBOR
FE 5-9204 FE 2-2529

1956 BUICK STATIONWAGON, 98 E. LONGFELLOW. FE 5-5906.

'51 CADILLAC, 4-DR., 62, A REAL buy for only $395. See this one today.
ROGER'S SALES & SERVICE
695 Auburn FE 2-9555

1952 CADILLAC, SEDAN, VERY nice car, $595. FE 3-7542 H. Riggins.

'56 WHITE CADILLAC HARDTOP coupe, full power, 23,000 miles, spotlight, power truck, $2,250. See at Bill's and John's Sunoco Station on M-24, Lake Orion. MY 3-7033.

YES
IT'S TRUE
Haupt Pontiac
Is the Place to Buy!

'55 Plymouth, 4 door, Belvedere. Finished in beautiful red. Black and red upholstering. Automatic transmission. Radio and Heater. White wall tires. A real family car. Low down payment.

1955 Pontiac 4 dr sedan. Hydramatic. R&H. 6 way seat. Light blue finish, $195 down.

1954 Pontiac 4 dr. station wagon. Jet black finish. Hydramatic. Radio. Heater. A dandy family car.

'56 Pontiac 2 dr. Hydra. R&H. Whitewalls, 2 tone paint, $195 down.

'56 Pontiac Starchief 4-door. Radio and heater. Hydramatic. Whitewalls. Real nice car. Low down payment.

'56 Pontiac 2 dr. Catalina Hardtop. Hydra. Radio & heater. Whitewalls. Your '50, '51 or '52 will make down payment.

'55 Pontiac 2 door sedan. White and green. Hydramatic. Radio and Heater. White wall tires. Full price $695.

'57 Pontiac 4-door hardtop, sedan. Hydramatic, Radio, heater, whitewalls. Jet black finish. Your '52 or '53 will make down payment. Lots of Transportation Specials. Open nights 'til 9
MAple 5-5566 or MAple 5-1141

LIKE A REAL CAR BARGAIN? Lots of 'em in the Want Ads!

TIZZY by Kate Osann



"I'd know whether to go to the prom with Rodney or Harvey, if only one of them would ask me!"

T.M. Reg. U.S. Pat. Off. © 1959 by NEA Service, Inc.

For Sale Cars 91

1952 CADILLAC COUPE DEVILLE, hydramatic, radio and heater. Power steering. $595.
Eddie Steele
FORD
KEEGO HARBOR
FE 5-9204 FE 2-2529

'57 CADILLAC CPE. 1 OWNER. Low mileage. 4301 Dixie Hwy. Drayton Plains.
BOB HUTCHINSON
MOBILE HOME SALES
4301 Dixie Hwy. OR 3-1202
Open 7 days a week

'57 CHEVROLET BEL AIR, 8 CYLinder powerglide. Nocturne blue, and breathtaking. Not even a scratch on the bumper. Hurry it won't last, $1645. BIRMINGHAM-RAMBLER. 666 S. WOODWARD. MI 6-3900.

'55 CHEVY BEL AIR SPORT coupe. Red & white. V-8. Powerglide. Sharp! $975. FE 5-0343.

1955 CHEVROLET BELAIR, HARDtop. Noised and decked. Corvette floor shift, powerpack, new paint and engine recently overhauled. FE 4-5615.

'55 CHEVROLET'S (3 TO CHOOSE from) Standard shift. Bel Air 8. Very clean, $945. 24 monthly payments, $37.39. Minimum cash down or old trade. BIRMINGHAM-RAMBLER. 666 S. WOODWARD MI 6-3900.

CHEVROLET, 1952, DELUXE 2 dr. Powerglide. R&H. Clean. Runs good. $195. MI 6-7369.

'53 CHEVROLET CLUB COUPE. RADIO & HEATER. ABSOLUTELY NO MONEY DOWN. Assume payments of $11.46 mo. Call Credit Mgr. Mr. Parks at MI 4-7500. Harold Turner Ford.

'56 CHEVROLET 4-DOOR, 8 CYLinder, 210 model. Very, very nice and priced to sell at $1095. 24 monthly payments, $40.59. Minimum cash down or old trade. BIRMINGHAM-RAMBLER. 666 S. WOODWARD. MI 6-3900.

'58 IMPALA CHEVROLET CONvertible. Tropic rose, white top, matching interior. Full power. 9,000 miles. Showroom condition. Hurry! $2295 36 months. $58.70 per month. Minimum cash down or old trade.
BIRMINGHAM-RAMBLER
666 S. Woodward MI 6-3900

PONTIAC AUTO BROKERS
'57 Chev. Wgn. 4-Dr. P'glide $1795
'57 Ford Convert. $1795
'57 Stude S. Hawk, Full Pwr. $1745
'57 Chev. Bel Air 2-Dr. $1595
'57 Chev. Bel Air Sports Cpe . $1595
'56 Ford Convert. $1495
'57 Rambler, Overdrive 1295
'56 Ford Ranchwagon Power . $1395
'55 Chev. 4-Dr. 8, Pwr. glide $ 895
'55 Ford Custom 2-Dr. 8 FOM $ 895
'55 Ford Custom 2-Dr. 8 FOM $ 895
'55 Chev. Bel Air 2-Dr. ..... $ 795
'54 Buick Super, HT. ..... $ 795
'55 Pontiac 2-Dr Hydra. ..... $ 795
'55 Nash Statesman 4-Dr. .... $ 695
'54 Chev. Pwr. glide ..... $ 595
'53 Olds 4-Dr Full pwr. ..... $ 595
'50 Dodge ..... $ 145
1260 Perry at Madison FE 4-9100

'58 CHEVROLET V-8, 4-DR. HARDtop. Excellent condition. $2,050. 1939 Walton Blvd. OLive 6-1927.

'51 CHEV. CL. CP. GOOD TRANS. 5048 Pheasant, Crescent Lake. Dealer.

CHEV. '54 STATION WAGON, 4 dr., Powerglide, $495 UL 2-1150.

'57 CHEVY BEL AIR 2 DR. HARDtop. V-8, standard shift. exceptionally clean, finish like new. Best offer MI 6-0483.

1958 CHEVROLET 4-DR. BIScayne. Powerglide, R&H, $1850.

1957 Buick Special 2-Dr. Hardtop. Radio. R&H. Dynaflow $1645

1956 Mercury Montclair 2-Dr. Hardtop. Mercomatic, R&H $1195

1955 Chevrolet 210. 4-Dr. sedan. V8. R&H. Good cond ..... $ 795

1954 Chevrolet. Bel Air 4-Dr. sedan, Exc. cond. 1 owner ..... $ 595

1953 Dodge Pickup. ¾ ton. R&H ..... $ 495

1947 Pontiac convertible .... $ 95

HOMER HIGHT MTRS.
"15 Minutes from Pontiac"
Oxford Michigan OA 8-2528

'54 CHEV. 2 DR. RUNS GOOD, $345. EM 3-0081. H. Riggins.

'53 CHEV. BELAIRE, 4 DR. POWer glide, $345. UL 2-1150.

'56 CHRYSLER, 2 DR., HT. BLUE, White, R&H. Power steering and brakes, Look this over. Full price $895.
Clarkston Motor Sales
CHRYSLER-PLYMOUTH DEALER
Main St. Clarkston MA 5-5141

'53 CHEV. STATION WAGON, R&H — $395. Will trade. FE 8-9513.

'56 CHEV. V-8 210, 4 DR. POWERglide. R&H. Other extras. Very clean. MI 4-1954.

1955 CHEVY STATION WAGON. Excellent condition, $795. No dealers. FE 5-2766.

1955 CHEVY, 6, 2-DR., RADIO AND heater, straight stick, a good clean car with lots of pep. Try this one.
PEOPLES AUTO SALES
68 Oakland FE 2-2351

ECONOMY SPECIAL
'54 Rambler, 2-Dr., auto trans. New paint. Clean inside $495
'54 Pontiac, Catalina, auto. trans. Radio, heater. Very clean $595
'55 Ford, 8, 2-Dr., Radio, heater. White Side walls $595
Mazurek Motor Sales
SAGINAW & S. BLVD.

'57 CHEVY CONVERTIBLE, VERY good condition. FE 5-2050.

'53 CHRYSLER, WINDSOR
REPOSSESSION
$195 full price, no cash needed. $11.46 mo. Good condition. Mr. Bell. King Auto. FE 8-0402.

1954 CHRYSLER NEW YORKER deluxe R&H, Power brakes & power steering. Pvt. owner. $550. UL 2-3362.

CAR PAYMENTS TOO BURDENsome? Let us help you adjust to some less expensive model.
Lake Orion Motor Sales
M24 AT CLARKSTON RD.
FORD — MERCURY MY 2-2611

'53 PLYMOUTH $195
'51 Plymouth $195
'51 Hudson $195
'51 Buick Dyna. $195
'58 Volkswagen—Like new.
'57 Chevy, Powerglide, V8.
'56 Mercury Club.
'55 Chevrolet V-8.
ECONOMY CARS, 22 AUBURN

'58 CHRYSLER, 2 DOOR, HT. Champagne gold, power steering and brakes. R&H. White wall tires, 1 owner. Like new.
Clarkston MotorSales
CHRYSLER-PLYMOUTH DEALER
Main St., Clarkston MA 5-5141

1930 MODEL A FORD, GOOD shape. Good tires. 806 S. Paddock.

For Sale Cars 91

1953 FORD 9 PASSENGER STAtion wagon, Fordomatic, radio and heater, white wall tires. Must be seen. $695.
Eddie Steele
FORD
KEEGO HARBOR
FE 5-9204 FE 2-2529

'51 FORD, 4 DR. V-8, GOOD COND. FE 2-8262

'55 FORD, 2-DR., V8, STD. SHIFT with overdrive. A beautiful car, inside like new. Perfect tires. Only $695.
ROGER'S SALES & SERVICE
695 Auburn FE 2-9555

'54 FORD, 2 DR.
REPOSSESSION
$335 full price. No cash needed. $19 month. Std. shift, V-8. Mr. Bell. King Auto. FE 8-0402.

1954 FORD, STATION WAGON, 1 owner. 29,000 miles, very nice. $695. FE 3-7542 H. Riggins.

1953 FORD FORDOR, RADIO, heater, overdrive. $200. Call OR 3-0863 after 4 p.m.

1957 FORD FAIRLANE 500 CONvertible. Fordomatic, radio and heater. 1 owner. $1,695.
Eddie Steele
FORD
KEEGO HARBOR
FE 5-9204 FE 2-2529

1958 FORD CUSTOM 300, 2-dr., Standard shift. Heater. Whitewalls. A-1 condition. OR 3-6270.

1957 FORD
Skyliner. Retractable hardtop V8. Fordomatic. Solid white. $2,095.
TAYLOR'S
Chevrolet-Oldsmobile
Walled Lake
MA 4-1561

'54 FORD CONVERT. POWER WINdows & steering. R&H. WW tires. FOM. $600. OR 3-2203.

SPRING SPECIALS
'53 Ford $295
'55 Merc. Automatic 4-dr. .. $595
'55 Chevy 4-dr. $495
'53 Buick Special $275
'51 Cadillac. Nice $375
'53 Ford Coupe $275
Frankie & Johnny's Motor Sales
288 W. Montcalm FE 8-3712

'53 HUDSON JET. RADIO & HEATER. ABSOLUTELY NO MONEY DOWN. Assume payments of $14.27 mo. Call Credit Mgr. Mr. Parks at MI 4-7500. Harold Turner Ford.

1954 LINCOLN CAPRI HARDTOP, hydramatic, radio and heater, full power. Exceptionally nice. $995.
Eddie Steele
FORD
KEEGO HARBOR
FE 5-9204 FE 2-2529

'49 JEEP STATION WAGON, NEW engine, good rubber. Excellent condition. Shell Station — Corner Auburn & E. Blvd.

MG'S
(2 to choose from) Both very fresh. Radios, wire wheels, tonneau's, both sport roadsters. '57 & '58. Competition engines. These cars have not been raced (or run). Immaculate. From $1895. As low as $56.19 per month. Minimum cash down or old trade. BIRMINGHAM-RAMBLER. 666 S. WOODWARD. MI 6-3900.

1956 MONTCLAIR HARDTOP. Power, Black & white. 1 owner. Extra clean. 268 N. Johnson. FE 2-9029.

'56 MERCURY, "MONTEREY" hardtop, by owner, must sell. $800 full price. 4311 Lessing Rd. off Andersonville Road: Waterford.

'54 MERCURY MONTEREY HARDtop. Automatic, radio, heater — runs good. Ready to roll. $345 full price Absolutely no cash needed. Up to 24 months on balance. BIRMINGHAM-RAMBLER. 666 S. WOODWARD MI 6-3900.

'53 MERCURY 2-DOOR. RADIO & HEATER. ABSOLUTELY NO MONEY DOWN. Assume payments of $11.46 mo. Call Credit Mgr. Mr. Parks at MI 4-7500. Harold Turner Ford.

'53 PONTIAC 2 DR. A-1. ..... $350
'53 Nash HT $245
'52 Studebaker, 2 dr. Real good $199
'52 Pontiac, 2 dr., new paint . $250
TRANSPORTATIONS
'50 Dodge, 4 dr. $159
'52 Plymouth, 2 dr. ..... $ 90
'50 Ford, 2 dr. ..... $ 70
TED RAY AUTO SALES
250 Oakland Ave.

NO MONEY DOWN
We have a very good selection of '53 '54 & '55 Chevys, Fords, Pontiacs, Olds & Buicks. No money down. Lucky Auto Sales, 193 S. Saginaw. FE 4-1006 or FE 4-2214.

1957 BMW ISETTA—A REAL GAS saver. 70 miles per gallon. Call FE 8-4530. Community Motor Sales.

SHOP SUNDAY — BUY MONDAY
HARDENBURG MOTOR SALES
CORNER CASS & PIKE FE 5-7398

APRIL SHOWERS
'58 Olds, 88 Holiday with power and sharp.
'56 Buick 4 dr HT with power.
'59 Olds 98 Holiday. Guaranteed like new.
'57 Olds Super 88. Holiday Coupe.
'52 Cadillac Sedan. Sharp.
HOUGHTON & SON
YOUR FRIENDLY OLDS DEALER
FOREIGN CAR SALES AND SERVICE
528 N. Main, Rochester OL 1-9761

Station
Wagons
1957 PLYMOUTH
$1,350
1958 STUDEBAKER
$1595
Larry Jerome
ROCHESTER FORD DEALER
OL 1-9711

'51 PLYMOUTH, FAIR CONDITION. 50 S. Astor

'57 PLYMOUTH, BELVEDERE, FE 5-7661

1955 P

--Today's Radio Programs--

WJR (760) CKLW (800) WWJ (950) WCAR (1130) WXYZ (1270) WPON (1460) WJBK 1500

TONIGHT

6:00—WJR, News, Sports
WWJ, Monitor
WXYZ, News, Weber
CKLW, Musical Airs
WJBK, Don McLeod
WCAR, News, Page
WPON, World News

6:30—WJR, Music
WWJ, Monitor
CKLW, Sec. of State
WPON, Candlelite
WJBK, McLeod

7:00—WJR, Youth Choir
WXYZ, Night Train
CKLW, Family Theater
WJBK, Jack Bellboy
WCAR, News, Logan

7:30—WJR, Town Meeting
CKLW, Word of Life
WXYZ, Night Train
WPON, Pontiac Weekend

8:00—WJR, Jr. Symphony
CKLW, Assumption
WCAR, News

8:30—WJR, N.Y. Philharm.
CKLW, Quiet Sanctuary
WCAR, Woodling

9:00—CKLW, Knowles
WPON, Pontiac Weekend

9:30—WWJ, Old Oprey

10:00—WXYZ, Surrell
WWJ, Melody

10:30—WJR, Dance

11:00—WJR, News
WWJ, Monitor
WJBK, News
CKLW, News, Knowles
WCAR, News
WPON, Music

11:30—WJR, Melodies
CKLW, News, Knowles

SUNDAY MORNING

6:00—WJR, Farm Review
CKLW, Album Time
WJBK, Brotherhood Hr.

6:30—WJR, Laymen Hour
WJBK, Sacred Note

7:00—WJR, Favorite Hymns
WXYZ, Farm News
CKLW, March of Faith
WJBK, Crucified Hour
WCAR, News, Woodling
WPON, Sunday Serenade

7:30—WJR, Farm Forum
WWJ, Mariner's Church
WXYZ, Music
CKLW, Baughey Tab
WJBK, Protestant Hour

8:00—WJR, Sunrise Service
WWJ, Music
WXYZ, Bible Class
CKLW, Your Worship Hour
WJBK, Hymns We Love

8:30—WWJ, News, Music
WXYZ, Wings of Healing
CKLW, Pontiac Baptist
WJBK, Ave Maria
WCAR, Back to God
WPON, St. John's Lutheran

9:00—WJR, News, Hart
WWJ, Crossroads Church
WXYZ, Oral Roberts
CKLW, Bethesda Temple
WJBK, News, Music
WCAR, News, Patrick

9:30—WJR, Album, Religion
WWJ, Sunday Music
CKLW, Hebrew Witness
WXYZ, Voice of Prophecy
WJBK, Blessings

WPON, Armenian Gos. Hr.

10:00—WJR, News, Episcopal
WWJ, Radio Pulpit
WXYZ, News, Sun. Best
CKLW, Radio Bible
WJBK, News, Episcopal
WPON, Christopher

10:30—WJR, Chapel Hour
WWJ, News, Scouts
CKLW, Voice of Prophecy
WJBK, Town Hall
WPON, Emmanuel Baptist

11:00—WJR, Serenade
WWJ, St. Paul's Cathedral
WXYZ, Sunday Best
CKLW, Pontiac Baptist
WJBK, News, Sun. Sounds
WPON, Central Methodist

11:30—WJR, Tabernacle
CKLW, News, Anglican
WJBK, Bargaining

SUNDAY AFTERNOON

12:00—WJR, News, Guest
WWJ, News, Lincoln
WXYZ, Sunday Best
CKLW, Labor News
WJBK, News, Lenhardt
WCAR, News, Woodling
WPON, News, Weekend

12:30—WJR, Sunday Supl'mt.
WXYZ, News, Sun. Best
CKLW, News, Album

1:00—WJR, Opera
WWJ, News, Deland
CKLW, Bible
WPON, Youth Forum
WJBK, Warmup

1:30—WWJ, News, Deland
CKLW, Lutheran Hour
WJBK, Baseball
WCAR, Music
WPON, Pontiac Weekend

2:00—WXYZ, Sun. Best
CKLW, Elder Morton

2:30—WWJ, News, Deland
CKLW, Voice of Revival

3:00—WWJ, News, Monitor
CKLW, Light, Life Hour
WCAR, News, Logan
WPON, Pontiac Weekend

3:30—WWJ, News, Monitor
WXYZ, Hour of Decision
CKLW, Forward in Faith
WCAR, News, Logan

4:00—CKLW, News, Album
WXYZ, Revival
WJBK, News, Sounds

4:30—WJR, Orch. Highlites
WWJ, News, Monitor
WXYZ, Radio Bible Class
CKLW, Sports, Album
WCAR, News, Logan

5:00—WJR, Johnny Dollar
WXYZ, Dr. Pierce
CKLW, News, Album

5:30—WJR, Suspense
WXYZ, Truth Herald
CKLW, News
WCAR, News, Logan
WPON, Pontiac Reports

SUNDAY EVENING

6:00—WWJ, News, Monitor
WXYZ, Manion Forum
CKLW, Radio Church
WCAR, News, Logan
WPON, News, Religion

6:30—WJR, Gunsmoke
WWJ, Meet the Press
WXYZ, Christian Action
CKLW, Dr. Poling
WJBK, Sunday Sounds

WPON, Pontiac Weekend

7:00—WJR, News, Miller
WWJ, News, Monitor
WXYZ, Sun. Best
CKLW, Wings of Healing
WJBK, Titan Topics
WCAR, News, Thomas
WPON, Episcopal Service

7:30—WWJ, News, Monitor
WXYZ, Story Princess
CKLW, Radio Bible Class
WJBK, Detroit Speaks
WCAR, News, Thomas
WPON, Guest Star

8:00—WJR, News, Have Gun
WWJ, News, Monitor
WXYZ, Pilgrimage
CKLW, News, Album
WJBK, News, Stereo
WCAR, News, Thomas
WPON, Another Show

8:30—WJR, Report, Patterns
CKLW, The Quiet Hr.
WXYZ, Freedom Sings

9:00—WJR, News, Music
CKLW, Grosse Pt. Baptist
WCAR, News
WPON, Liberty Baptist
WXYZ, U.D. Showtime

9:30—WJR, Face Nation
WWJ, Catholic Hour
CKLW, Dr. Barnhouse
WPON, Music
WXYZ, College News

10:00—WJR, Symphony
WWJ, News, Reports
CKLW, Billy Graham
WJBK, News, Showtime
WXYZ, Mich. Manpower

10:30—WWJ, Eternal Light
CKLW, Back to God
WJBK, Viewpoint
WXYZ, Revival

11:00—WJR, News, Sports
WWJ, News, Monitor
WXYZ, News, Israel
CKLW, News, Religion
WJBK, News, Concert Hall

11:30—WJR, Kiplinger Prog.
WXYZ, Voice of NAM
CKLW, News, Album
WJBK, Adolescents

MONDAY MORNING

6:00—WJR, News, Ag'cit
WWJ, News, Roberts
WXYZ, Fred Wolf
CKLW, Rooster Club
WJBK, News, Tom George
WCAR, News, Sheridan
WPON, Early Bird

6:30—WJR, Music Hall
CKLW, David
WJBK, Farm Rpt., George
WPON, Early Bird Stps

7:00—WJR, Dan Kirby
WWJ, News, Roberts
WXYZ, News, Wolf
CKLW, News, Toby David
WJBK, News, Tom George
WCAR, News
WPON, News, Casey

7:30—WJR, Music Hall
WXYZ, News, Wolf
CKLW, Sports, David
WJBK, News, Tom George
WCAR, News, Sheridan

8:00—WJR, News, Guest
WWJ, News, Roberts
WXYZ, News, Wolf
CKLW, News, Toby David
WJBK, News, Tom George
WPON, News, Casey

8:30—WJR, Music Hall
CKLW, David
WJBK, News, Tom George

9:00—WJR, News, Page
WWJ, News, P. Elizabeth
WXYZ, Breakfast Club
CKLW, News, Toby David
WJBK, News, George
WPON, News, Casey
WCAR, News, Martyn

9:30—WJR, Jack Harris
CKLW, News, Myrtle Labbitt

10:00—WJR, Arthur Godfrey
WWJ, News, Story
WXYZ, Peter & Mary
CKLW, News, Mary Morgan
WJBK, News, Clark Reid
WCAR, News
WPON, Chuck Lewis

10:30—CKLW, News, Davies
WXYZ, News, Winter

11:00—WJR, House Party
WWJ, News, French
CKLW, News, Davies
WJBK, Reid
WPON, Lewis
WXYZ, Paul Winter

11:30—WJR, Time For Music
CKLW, News, Davies

MONDAY AFTERNOON

12:00—WJR, News
WWJ, News, Maxwell
CKLW, Grant, Livestock
WXYZ, B. Martin
WJBK, Stereo
WCAR, News, Purse
WPON, News, Lewis

12:30—WJR, Time for Music
CKLW, News, Davies

1:00—WJR, News, Wsorg, St.
WWJ, News, Maxwell
CKLW, News, Davies
WPON, Chuck Lewis
WJBK, Reid
WCAR, News, Music
WXYZ, B. Martin

1:30—WJR, Dr. Malone

2:00—WJR, Rt to Happiness
WWJ, News, Ameche
CKLW, Austin Grant, Davies
WJBK, News, Reid
WPON, Bob Lark

2:30—WJR, Helen Trent
WWJ, One Man's Family
CKLW, News, Shift Break

3:00—WJR, Dear Shirley
WWJ, News, Matinee
WJBK, News, McLeod
WXYZ, M. Shorr
CKLW, Shift Break, Davies
WCAR, News, Bennett
WPON, Bob Lark

3:30—WJR, Composite
WWJ, Woman in House
CKLW, News, Music
WJBK, News, McLeod

4:00—WJR, Music Hall
WWJ, News, Deland
WXYZ, M. Shorr
CKLW, News, Music
WCAR, News, Bennett
WPON, Don MacKinnon

4:30—WJR, Music Hall
WWJ, Jim Deland
CKLW, News, Music
WPON, Sports, McKinnon

5:00—WJR, News, Music
WWJ, News, Deland
WXYZ, M. Shorr
WCAR, News, Penn, Ernie
CKLW, Sports, Music
WJBK, McLeod
WPON, Don McKinnon

5:30—CKLW, News, Music

9:00 (2) Court of Health.
(4) Church of the Crossroads.
(7) Understanding Our World.
(9) Oral Roberts.
9:30 (2) Detroit Pulpit.
(4) Crossroads.
(7) Christian Science.
(9) Frontiers.
9:45 (7) Accent.
10:00 (2) This Is the Life.
(4) Cartoon Time.
(7) Faith for Today.
(9) Film Fare.
10:15 (9) Sacred Heart.
10:30 (2) Cartoon Frolics.
(7) Bishop Pike.
(9) Christophers.
11:00 (2) Sagebrush Shorty.
(4) George Pierrot.
(7) John Hopkins.
(9) Movie.
11:30 (7) Wrestling.
(4) Dateline: U.N.

SUNDAY AFTERNOON

12:00 (2) (color) Little Lulu.
(4) (color) Since the Beginning of Time.
(7) Bowling.
(9) Looney Tunes.
12:30 (2) Roy Rogers.
(4) Americans at Work.
(9) Science Fiction Theater.
12:45 (4) Michigan Conservation.
1:00 (2) Movie.
(4) U of M Presents.
(7) World Adventure Series.
(9) Movie.
1:30 (4) Frontiers of Faith.
(7) Movie.
2:00 (4) Wisdom.
2:30 (2) Movie.
(4) Pro Basketball.
(7) College News Conference.
3:00 (7) Open Hearing.
3:30 (7) Jewish Music Festival.
(9) Movie.
4:00 (2) Detroit Speaks.
(7) Roller Derby.
4:15 (2) Detroit Schools at the Crossroads.
4:30 (2) Golf.
(4) Tax Problems.
(7) Lone Ranger.
5:00 (4) Kaleidoscope.
(7) Sorcerer's Apprentice.
5:30 (9) Telescope.

SUNDAY EVENING HIGHLIGHTS

6:00 (2) Small World. Prime Minister Nehru of India, Gov. Thomas E. Dewey, Aldous Huxley discussion.
(4) Movie. "Ladies Love Danger," Gilbert Roland.
(7) Annie Oakley.
(9) Popeye.
6:30 (2) Twentieth Century. "From Kaiser to Fuehrer."
(7) White Hunter.
(9) This Is Alice.
7:00 (2) Lassie.
(7) You Asked for It.
(9) Movie. "Conquest," Greta Garbo, Charles Boyer.
7:15 (4) Political Program.
7:30 (2) Jack Benny, Genevieve and Comedian Frank Fontaine, guests.
(4) (color) Steve Allen. Three Stooges, Connie Russell, David Allen, Lenny Bruce, guests.
(7) Maverick.
8:00 (2) Ed Sullivan. Domenico Modungo. Dick Button, skater, Wayne and Shuster, Billy Williams Quartet, Jean Carroll, guests.
8:30 (4) Pete Kelly's Blues. Debut of new series, set in Twenties, directed by Jack Webb. "The Steve Porter story."
(7) Lawman.
(9) GE Theater. "The Flying Wife," Janet Gaynor.
(4) (color) Dinah Shore. Louis Prima and Keely Smith, Hose Greco, guests.
(7) Colt .45.
(9) Movie. "Treasure of Sierra Madre," Humphrey Bogart, Walter Huston, Bruce Bennett.
9:30 (2) Alfred Hitchcock. "Cheap Is Cheap," Dennis Day.
(7) Deadline for Action.
10:00 (2) Richard Diamond.
(4) Loretta Young.
11:30 (2) What's My Line?
(4) Panic.
(7) Meet McGraw.
11:00 (2, 4, 9) News, Weather.
(7) Movie. "Smash Up." Susan Hayward.
11:20 (2) Sports.
(4) Movie. "Twentieth Century," John Barrymore.
(9) Movie, "Haunted Honeymoon," Robert Montgomery.
11:25 (2) Movie. "The Bachelor and the Bobby-Soxer," Cary Grant.
11:30 (4) Frontier.

MONDAY MORNING

6:30 (4) Continental Classroom.
6:50 (2) Meditations.
6:55 (2) On The Farm Front.
7:00 (2) TV College.
(4) Today.
(7) Big Show.
7:30 (2) Cartoon Classroom.
(7) Breakfast Time.
8:00 (2) Captain Kangaroo.
8:50 (7) Our Friend Harry.
9:00 (2) Movie.
(4) I Married Joan.
9:30 (4) (color) Bozo the Clown.
10:00 (4) Dough Re Mi—Quiz.
(7) Jean's Notebook.
10:15 (7) Lady of Charm.
10:25 (9) Billboard.
10:30 (2) Arthur Godfrey.
(4) Treasure Hunt.
(9) Special Agent.
10:55 (7) News.
11:00 (2) I Love Lucy.
(4) Price Is Right.
(7) Cleo.
(9) Leon Errol.
11:15 (9) Nursery Schooltime.
11:30 (2) Top Dollar.
(4) Concentration.
(7) Peter Lind Hayes.
(9) Howdy Doody.

MONDAY AFTERNOON

12:00 (2) Love of Life.
(4) Tic Tac Dough.
(9) Follow Me.
12:15 (9) Uncle Chichimus.
12:30 (2) Search for Tomorrow.
(4) It Could Be You.
(7) Play Your Hunch.
(9) Mary Morgan.
12:45 (2) Guiding Light.
12:50 (9) News.
1:00 (2) Our Miss Brooks.
(4) It's a Great Life.
(7) Liberace.
(9) Movie.
1:30 (2) As The World Turns.
(7) Margie.
(4) Amos 'n' Andy.
1:55 (4) Faye Elizabeth.
2:00 (2) Susie.
(4) Queen for a Day.
(7) Day in Court.
2:30 (2) House Party.
(4) (color) Haggis Baggis.
(7) Music Bingo.
3:00 (2) Big Payoff.
(4) Young Dr. Malone.
(7) Beat the Clock.
(9) Movie.
3:30 (2) Verdict Is Yours.
(4) From These Roots.
(7) Who Do You Trust?
4:00 (2) Brighter Day.
(4) (color) Truth or Consequences.
(7) American Bandstand.
4:15 (2) Secret Storm.
4:30 (2) Edge of Night.
(9) Sherwood Forest.
5:00 (2) Jimmy Dean.
(4) (color) George Pierrot Presents.
(9) Looney Tunes.
5:30 (2) Detroit Bandstand.
(7) Mickey Mouse Club.
5:55 (4) Sports.

Candidate Campaigns by Saving Motor Fines

SAND SPRINGS, Okla. (AP)—A candidate for mayor, Hugh Bryant, has a novel way of campaigning.

He watches for cars parked at meters that have run out of time and drops in a few pennies. Then he explains in a printed note what he did, also getting in a plug for himself in the message.

Answer to Previous Puzzle

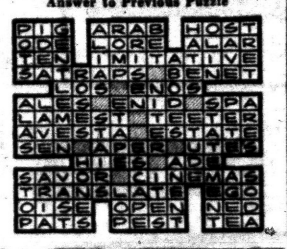

RCA COLOR TV
Sales and Service
SWEET'S RADIO-TV
Open Mon. & Fri. Night
422 W. Huron FE 4-1133

G-E 1958 Automatic Washer $199.95
Whirlpool with Suds Saver $219.95
G-E Electric Dryer $139.95
TERMS
HAMPTON ELECTRIC CO.
825 W. Huron Street
FE 4-2525

GOOD LOOKING!



GOOD HEARING!

Others have tried — now Sonotone has hidden its latest transistor hearing aid in light, graceful eyeglasses. Worn as one unit — nothing else to wear. Choice of smart styles for both men and women. *Look your best while hearing your best.*

COME IN, PHONE OR WRITE FREE DEMONSTRATION
SONOTONE
OF PONTIAC
511 Pontiac State Bank Bldg.
Phone FEderal 2-1225
for FREE Home Demonstration

--Today's Television Programs--

Programs furnished by stations listed in this column are subject to change without notice

Channel 2-WJBK-TV Channel 4-WWJ-TV Channel 7—WXYZ-TV Channel 9—CKLW-TV

6:00 (7) Frontier Doctor. Re-run.
(9) Popeye.
(4) Women Bowling.
(2) Kingdom of Sea.
6:30 (7) Youth Bureau.
(9) Hawkeye. Rifles are stolen.
(4) Saber of London. Re-run.
(2) Racket Squad. Re-run.
7:00 (7) 26 Men.
(9) Gilead Baptist.
(4) Policewoman. Deaf boy joins gang.
(2) Highway Patrol.
7:30 (7) Dick Clark Show. Jane Morgan, Ed Byrnes.
(9) Saturday Date.
(4) People Are Funny.
(2) Perry Mason. Psychiatrist's tape recording of patient is used for blackmail.
8:00 (7) Jubilee U.S.A. Country music. Singer Patsy Cline, singer Ferlin Husky.
(9) Hearld of Truth.
(4) (color) Perry Como. British comedian David King, Maureen O'Hara, Singer Fabian.
(2) P. Mason (cont.)
8:30 (7) Jubilee (cont.)
(9) Temple Baptist.
(4) P. Como (cont.)
(2) Dead or Alive. Randall courts Indian princess.
9:00 (7) Lawrence Welk. Musical-variety.
(9) Hockey. NHL Playoff—Toronto-Boston. Followed by Chicago-Montreal.
(4) Black Saddle. Old recluse tries to stop prospectors from coming on his land.
(2) Gale Storm. Susanna arranges audition for struggling musician (Buddy Bregman.)
9:30 (7) Welk (cont.)
(9) Hockey (cont.)
(9) Cimarron City. Matt tangles with ruthless professor.
(2) Have Gun, Travel. Paladin gets ambushed.
10:00 (7) Billy Graham.
(9) Hockey (cont.)
(4) Cimarron (cont)
(2) Gunsmoke. Dillon rescues white woman from Indians.
10:30 (7) Graham (cont.)
(9) Hockey (cont.)
(4) D. A.'s Man. Agent finds Indians in Brooklyn.
(2) Sea Hunt.
11:00 (7) Biff Baker. Re-run.
(9) News.
(4) News.
(2) News.
11:10 (9) Weather.
11:15 (9) Theater. Drama: Tony Martin, "Winner Takes All." ('39.) Nancy Kelly, "Sailor's Lady." ('40.)
(4) Weather.
(2) Miss Fairweather.
11:20 (4) Movie. Drama: Loretta Young, "Wife, Doctor and Nurse." ('37.)
(2) Sports.
11:25 (2) Nightwatch Th. Comedy-drama: Cary Grant, "Mr. Blandings Builds His Dream House." ('47.) Drama: Walter Slezak, "Born to Kill." ('47.)
11:30 (7) Shock Theater. Jack LaRue, "The Secret of the Chateau." ('35.)
(9) Theater (cont.)
(4) Movie (cont.)
(2) N'watch (cont.)

SUNDAY MORNING

7:55 (2) Meditations.
8:00 (2) Religion for Shut-Ins.
8:30 (2) Christophers.
8:55 (4) (color). News.
(9) Billboard.

COMMUNICATIONS ENGINEERING SERVICE
Authorized Motorola 2-Way Radio Service
Radio Dispatched Trucks MOTOROLA OR 3-2129
TV, Home and Car Radio Service—All Makes
5939 Andresonville Road at Steffens, Waterford

It's a Fact!
THE U.S. DOES NOT OWN PANAMA CANAL ZONE



By a treaty signed on November 18, 1903, Panama granted to the United States "all the rights, power and authority within the zone" for the sum of $10,000,000 in gold coin and an annual payment during the life of the treaty of $250,000 in gold coin.

And It is also A Fact
. . . that top performance of your electronic equipment depends on the type of service that it receives. Be sure you get the best in quality replacement parts and workmanship. Call an Oakland Electronics Association Service Dealer.

PONTIAC
BALDWIN RADIO & TV 1218 Baldwin Ave., FE 8-8231
C & V SALES & SERVICE 158 Oakland, FE 4-1515
CONDON'S RADIO & TV SHOP 36 S. Telegraph, FE 4-9236
AUBURN RADIO & TV 39 Auburn, FE 4-1655
DALBY RADIO & TV SERVICE 348 Lehigh, FE 4-9802
HAMPTON ELECTRIC CO. 825 W. Huron, FE 4-2526
HOD'S RADIO & TV 770 Orchard Lake Ave., FE 4-5841
JOHNSON'S RADIO & TV 49 E. Walton, FE 8-4569
NEIGHBOR'S TV 1095 Joslyn, FE 8-4569
RICH TV 1959 Opdyke, FE 4-0221
OBEL RADIO & TV 3080 Elizabeth Lk. Rd., FE 4-4945 & 1515 Union Lk. Rd., EM 3-6511

PONTIAC
STEFANSKI RADIO & TV 1157 W. Huron, FE 2-6967
WKC, INC., SERVICE DEPT. 45 N. Perry, FE 2-0711
SWEET'S RADIO & APPLIANCE 422 W. Huron, FE 4-1133
WALTON RADIO & TV 515 Joslyn, FE 2-2257

WATERFORD-CLARKSTON
LAATSCH'S TV SERVICE 6734 Dixie, MA 5-5311
COMMUNICATIONS ENGR. SERV. 3959 Andersonville Rd., OR 3-2129

DRAYTON PLAINS
PHELPS TV 4348 Dixie Hwy., OR 3-1217
LATIMER'S RADIO & TV 3530 Sashabaw Rd., OR 3-2652

ROCHESTER
DOBAT TV & RADIO SERVICE 104 W. 5th St., OL 2-4722

48 Associated Members in Oakland County
ELECTRONICS OAKLAND COUNTY ASSOCIATION
Oakland County Electronics Association

SPRING CLEANING is Just Around the Corner

Now is the time to arrange to have your heating system cleaned on certain date. We have the latest and the world's most powerful truck-mounted vacuum, cleaning from chimney to ashpit. We are taking orders for future dates now.

Call About Introductory Price

MICHIGAN HEATING, INC.
88 Newberry St.
FE 8-6621 FE 8-6651 FE 2-2254

IT'S YOUR MONEY!

What's Ahead for Michigan?

TUNE IN
WJBK-TV
Channel 2
4:00 P.M.
SUNDAY
REPUBLICAN STATE CENTRAL COMMITTEE

(Political Advertisement)

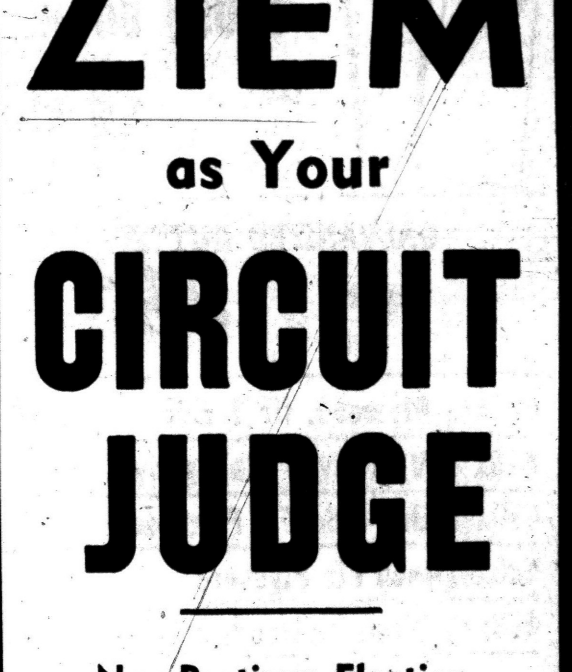

Elect
FREDERICK C.
ZIEM
as Your
CIRCUIT JUDGE
Non-Partisan Election
MONDAY, APRIL 6
★ PROSECUTING ATTORNEY
—Elected Four Consecutive Terms
★ ATTORNEY—18 YEARS
★ EXPERIENCED TRIAL LAWYER
★ VAST EXPERIENCE IN COURTS
★ FAMILY MAN
★ VETERAN



SAVE MONEY
THIS SPRING BUY FROM
BURMEISTER'S
Your STANLEY WINDOW DISTRIBUTOR in PONTIAC & FLINT to Serve You Better



STANLEY



STANLEY

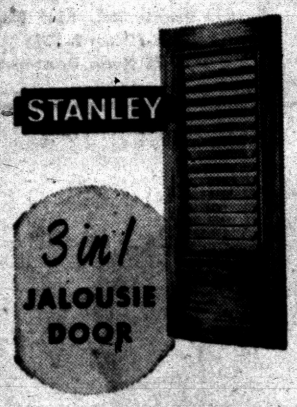

By the same **STANLEY** people that make those QUALITY TOOLS! All Size in Stock! FROM **49.95**

BUY NOW SAVE!

BUILD BETTER WITH STANLEY

BURMEISTER'S STOCK on STANLEY WINDOWS IS COMPLETE and READY for DELIVERY OVER 800 UNITS NOW IN STOCK!

Make sure you get our price on all your Stanley window needs. Especially for your new home.



STANLEY AWNING WINDOWS

AMERICA BUILDS BETTER and LIVES BETTER with STANLEY

NOTICE STANLEY NOTICE

This famous trademark distinguishes over 20,000 quality products of The Stanley Works—hand and electric tools—builders and industrial hardware—drapery hardware—door controls—aluminum windows—stampings — springs — coatings — strip steel — steel strapping—made in 24 plants in the United States, Canada, England and Germany.

Stanley, the Same People That Makes Those Quality Tools

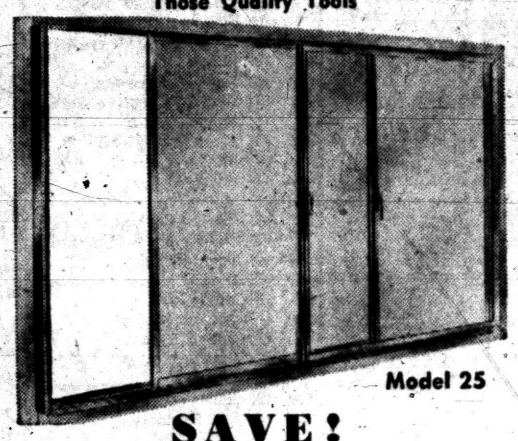

Model 25

SAVE!

Buy Now for Spring Jobs — Pay Later

A SMALL DEPOSIT HOLDS

A New All Aluminum STANLEY SLIDING WINDOW

With Integral Fin Trim

LARGE 8' PICTURE WINDOW READY TO INSTALL . . . $66.94

We sell the windows only or can give you name of authorized Stanley Modernization contractor and you can buy. NO MONEY DOWN LOW MONTHLY PAYMENTS

CAR TOP CARRIERS

Reg. $8.95



BURMEISTER'S PRICE **$4.95**

All Types in Stock

MAKE YOUR PORCH A YEAR 'ROUND ROOM



JALOUSIE WINDOWS Weather Protection and Summer Convert



All Sizes in Stock

Complete Hardware

Clearance Sale Price **21.95**

Reg. 39.95 Doors

By-Pass Master
SLIDING DOOR HARDWARE

MAKES INSTALLATION EASY FOR YOU

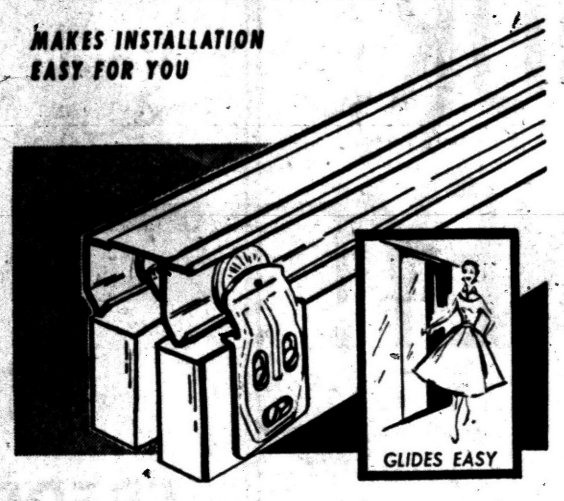

4' By Pass, All Hardware, $6.95 . . . . Now $3.49

5 Lb. GRASS SEED

Reg. $2.95 **1.49**

NOW

With Purchase of Fertilizer

All Aluminum 1¾" Plate Glass Door Store

Can be put in opening in place of wood door. See it today. A real value.

Superior Quality

HOUSE PAINT

Truck-Load Sale

Wide Selection **$1.98** Gal.

NOT DISCONTINUED COLORS

ARMOUR VERTAGREEN FERTILIZER



Armour's—Reg. $5.00 list price 80 lb. Bag

Burmeister's List Price While Unloading Truck **$2.49** Per Bag

3 Pc. BATHROOM GROUP

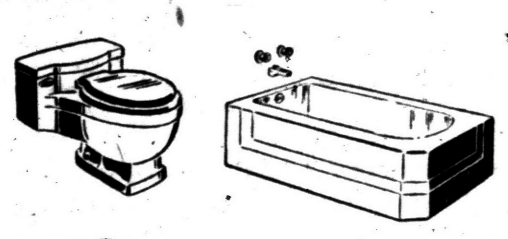

Choice of 5 Colors

CAST IRON 5-Ft. TUB

Plus All Chrome Fittings, Seat

$139.95

Large Stock of Modern Maid Ovens and Range Tops



From **$74.95**



Door Lock Sets

Reg. $7.95 **4.95**

ALUMINUM THRESHOLD

3'-3½' $3.95 Value **$2.95**

3½ x 3½ BRASS BUTTS

NAME BRAND **39¢** Pr.

Acoustamatic **CEILING TILE**

$135.00 Per M

Increase Living Area with folding stairs

FAST SELLING

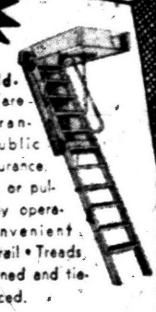

ROYAL folding stairs are safe! Guaranteed by Public Liability Insurance. No weights or pulleys • Easy operation • Convenient metal handrail • Treads, securely joined and tie-rod reinforced.

Reg. $49.95 **22.95**

MIRROR—CHROME FLUORESCENT LIGHT PLATE GLASS

Reg. $49.95

OUR PRICE **$29.75**



MEDICINE CABINET

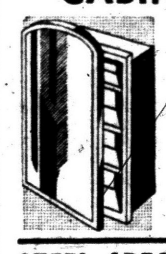

Only **$8.95**

STEEL AREA WALLS

For Basement Windows

Width	High	Price
37"	12"	3.49
37"	24"	5.45
37"	30"	8.95
37"	36"	10.45

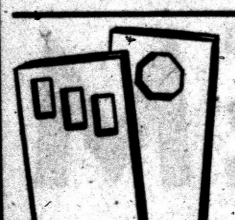

OUTSIDE FLUSH DOORS

With Lights

1¾ Fully Guaranteed Grade A **$14.95**

GALVANIZED GUTTER

89¢ Length

4x8x¼ Plywood, fir 1 side	$3.79
4x8x¼ V-Grooved Mahogany	$5.45
4x8x¾ One-Side Fir Plywood	$7.95
4x8x⅝-Inch Fir Plyscore	$5.45
4x8x¾ Birch Plywood, 2 sided	$14.95

1x12 White Fir SHEATHING

Nice Stock **$95.00** per 1,000

Gold Bond LATEX P. A. L. PAINT $2.95 GALLON

Buy Name Brand Paint

BOYDELL PAINTS

FLAT—SEMIGLOSS—GLOSSY

Inside and outside

Approximately 200 gallons, odd lot

50% Off REGULAR PRICES

which are posted in our store

Gold Bond Medium With Aluminum Foil **$63.50**

Enclosed Spun Mineral Wool Center

Gold Bond INSULATION $32.00

FIRST QUALITY

Blanket type full encased with paper, nail fin, matt thick, spun mineral wool. 1000 Sq. Ft.

19" POWER MOWER

Reg. $79.90 Our Best Buy! **$39.95**

ELECTRICAL SUPPLIES

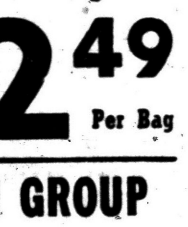

Toggle Switch	17c
Duplex Receptacles	15c
Duplex Cover Plates	9c
Switch Plate Covers	9c
14-2 Romex, 250 coil, ft.	3c

CLEAR WHITE PINE MOLDINGS

200 Ft. Special

11/16 x 2¼ T. D. CASING	Lin. Ft.	7½c
11/16 x 2¼ OVELO CASING	Lin. Ft.	7½c
½ x 3¼ T. D. BASE BOARD	Lin. Ft.	9c
½ x ¾ BASE SHOE	Lin. Ft.	2c
¾ x ¾ ¼ ROUND	Lin. Ft.	3c
1 5/16 x 2 ANDERSON BRICK MOLD	Lin. Ft.	13c
11/16 x 3¼ STOOL	Lin. Ft.	9c
3 x 1⅛ T. D. STOP	Lin. Ft.	3c
⅜ x 1⅜ T. D. STOP	Lin Ft.	3½c
⅜ x 1¾ T. D. STOP	Lin. Ft.	4½c
¾ x ¾ COVE MOULD	Lin. Ft.	3½c
11/16 x 1⅝ COVE MOLD	Lin. Ft.	7c
11/16 x 2¼ COVE MOLD	Lin. Ft.	9c
11/16 x 2¾ COVE MOLD	Lin. Ft.	10c

Gold Bond PLASTER BOARD

4x8¼ . . . 10 or more	$1.19
4x8⅜ . . . 10 or more	$1.29
4x8½ . . . 19 or more	$1.60
16x48 Rock Lath	98¢

Metal Hall Arches $1.59 Strip-Rite 2c Ft.

WHOLESALE—RETAIL **YOU MAY BUY BUILDING MATERIALS at NO MONEY DOWN and LOW MONTHLY PAYMENTS** CASH-WAY BARGAINS

BURMEISTER'S NORTHERN LUMBER CO.

It's BURMY'S for Better Buys!

7940 COOLEY LAKE ROAD

Open Daily 8 to 8—Sunday 10 to 3

PHONE EMpire 3-4171

DELIVERY SERVICE AVAILABLE

It's BURMY'S for Better Buys!

ALL PRICES IN QUANTITIES QUOTED