The Weather
U. S. Weather Bureau Forecast
Cloudy tonight snow flurries colder tomorrow
(Details Page 2)

THE PONTIAC PRESS

Home Edition

116th YEAR ★ ★ ★ ★ PONTIAC, MICHIGAN, TUESDAY, DECEMBER 2, 1958—28 PAGES ASSOCIATED PRESS UNITED PRESS INTERNATIONAL 7c

Police Questioning Students on School Fire Fatal for 90

End of Tragic School Day



AP Wirephoto

SCENE OF DISASTER — Firemen on roof and ground battled the smoke and flames in attempts to control the fire in Our Lady of Angels school yesterday, which occurred just 18 minutes before classes were to end for the day.

School Strangely Quiet

Silence Hangs Like Pall

CHICAGO (AP) — A strange, brooding silence hung over Our Lady of the Angels School today.

Cold winds blew through glassless windows of the two-story brick building. The char marks of flames traced a rough pattern in black near the top of the north wall.

A geography, seared and shorn of covers, lay on the sidewalk out in front.

★ ★ ★

Silence also ruled the school half an hour before the end of Monday's classes. Then:

A stranger walked into the candy shop of Mrs. Barbara Glowacki, just north of the school.

"He asked to use the telephone," she related, "and I told him I had no public phone. Then he said the school was on fire and left."

★ ★ ★

The stranger had a calm air about him, and Mrs. Glowacki's reaction was slow. But when she realized the import of his statement, she dashed out to get her daughter, Helena, 6, a second-grader who emerged unhurt.

Across the street from the school, a housewife, Mrs. Mary Jalowiecki, dashed out of her apartment. Her son Ronald was one of the first youngsters out of the school.

★ ★ ★

"I went upstairs (in the school) and the smoke hit me and I went right back," Mrs. Jalowiecki said.

Then she burst into tears and sobbed: "The kids on the second floor were hanging out of the windows and screaming. At least 10 jumped. I saw five or six sitting and laying in the gravel (on the ground directly under the upper windows). They were full of blood. It was horrible."

★ ★ ★

The sound of sirens filled the chilly air of the Northwest Side as fire trucks, police cars and ambulances sped to the school. But then a strange silence enveloped the area.

Mayor Richard J. Daly and city officials stood outside the school. They were grave and talked in low voices, almost in whispers.

The crowds behind strands of rope stared quietly, as if they couldn't believe what had happened.

★ ★ ★

Searchlights were trained on the building during the night while firemen and investigators carefully combed the blackened interior of the building.

Through the evening mothers and fathers made their way to the parsonage. The Red Cross set up a center there to give the relatives all the information they had on children who were missing, injured or dead. And there too was a strange quiet as relatives and the workers went about the grim business.

★ ★ ★

The doors of the parish church around the corner were flung wide open in the freezing night. The constant stream of men and women and children went in and out.

They entered pews, crossed themselves and prayed. Some went forward to the altar rail and lit candles. And in the church too there was a strange silence.

The U-shaped school at 3808 Iowa St. was built some 40 years ago. It was remodeled about five years ago. Fire officials said the school was checked last October and no violations were found. Exits were adequate, they said, and the ceilings were of wood lath and plaster. There were no false ceilings. The heating plant is fueled by oil.

A single fire escape, with exits from the first and second floors, was in the center of the rear, or east side of the building — the bottom of the U which joined the wings.

★ ★ ★

As news of the impending disaster spread through the low-income neighborhood, hundreds rushed to the scene. Grief-stricken parents began crashing through police cordons as the dead were removed. Several peo-

(Continued on Page 16, Col. 1)

Milk Deliveries in Pontiac Reach Near Normal Today

Milk deliveries neared normal in Pontiac today after a settlement was reached by dealers and union officials, ending the 26-hour wildcat strike by milkmen.

Under the agreement, a 20-man fact finding board will be set up to study grievances of the drivers, who walked off the job yesterday protesting unfair price competition by retail stores in the Pontiac and Detroit areas.

Milk deliveries were cut to a trickle in a metropolitan area of some 3,500,000 persons, with all Pontiac deliveries halted except those to hospitals.

★ ★ ★

By midafternoon, milk supplies were virtually non-existent at local stores, where stocks were low anyway after the weekend.

As a result of the 3 a.m. agreement in Detroit, employes of Pontiac process plants were back on the job early this morning and approximately 100 route salesmen returned to the city's two major creameries to begin home deliveries at 7 a.m.

Borden's and Detroit Creamery reported that regular Tuesday deliveries would be made on schedule, but two smaller firms — Nye and Maple Leaf — said home deliveries would be an hour or so late.

★ ★ ★

Processing plants had canceled their shipments of fresh milk from farms yesterday afternoon while the outcome of the Detroit negotiations was still in doubt.

TO MEET SOON

The study committee of 10 members from the drivers unions and 10 from the milk dealers was to meet soon to take up complaints of the 3,000 milkmen who took part in the work stoppage, although union contracts have a no-strike clause.

During the negotiations, attended by the Detroit Milk Dealers Assn., two driver unions and the rebel drivers, the situation included these details:

Milkmen and milk dealers both agreed that lower retail prices, especially in supermarkets, had resulted in a decline in home de-

(Continued on Page 16, Col. 6)

Frigid 6 Below Zero at Greenville, Maine

GREENVILLE, Maine (AP) — The mercury registered six degrees below zero here today to make this the coldest overnight spot in Maine.

The cold weather also brought light snow to various parts of the state. Southern Maine has little or no snow cover.



Big Mac Lit for Holiday

ST. IGNACE (AP) — The Mackinac Bridge gets lit up like a Christmas tree tonight. And the red, green and amber lights outlining its suspension cables will remain on through the New Year's holiday.

Silence Pinball Noise

OSAKA, Japan (UPI) — The Association of Pachinko (Pinball) Operators today signed an agreement to remove the bells from their pinball machines in order to cooperate with the city's anti-noise campaign.

Say 'Rebel' Club Hired Children to Fill Petitions

Election Fraud Charge Hits Maverick Dems Opposing Governor

An apparent election fraud, which centered around a group of grade school children hired to fill out nominating petitions for three State Democratic Club of Michigan, Inc., candidates, was traced into Oakland and seven other counties today.

The story was unfolded to the State Board of Canvassers by Billie S. Farnum, deputy secretary of state, who related results of an investigation conducted by two men from the Secretary of State's office.

The Board promptly directed that evidence be turned over to prosecutors in the eight counties —Oakland, Wayne, Monroe, Macomb, Washtenaw, Genesee, Berrien and Jackson—where alleged frauds occurred for whatever action they deemed necessary.

Oakland County Prosecutor Frederick C. Ziem said he had not heard of the alleged fraud before and could not make a statement about what action he may take until he receives evidence from Farnum's office.

This referral possibly could lead to warrants against 14 petition circulators for William L. Johnson of Ironwood, who sought to unseat Gov. Williams; Homer Martin of Plymouth, a candidate for the U.S. Senate, and Michael T. Mohardt, as a lieutenant-governor candidate.

Farnum said the real case was not that circulators were paid for handling petitions — which is legal under Michigan law — but that circulators signed a statement they had witnessed the signing of the petitions and believed the persons to be eligible electors.

"The real issue is perjury," Farnum said.

On petitions circulated in Pontiac, he said, 98 per cent of names were accompanied by phony addresses.

All three candidates of the maverick organization, founded by Johnson to oppose Williams' reign over the state, were overwhelmingly defeated in the Aug. 5 primary. The petitions were circulated to qualify them for a place on the August ballot.

Down Ladder to Life



AP Wirephoto

DRAMATIC RESCUE — A badly burned boy is brought down a ladder by firemen during the holocaust at the parochial grade school on the northwest side of Chicago yesterday.

Cloudy Skies, Little Change in Temperature

The U.S. Weather Bureau predicts partly cloudy with little temperature change in the Pontiac area tonight, with the low near 25.

Wednesday will be mostly cloudy with a chance of a few snow flurries and turning colder. Tomorrow's high will be around 33 degrees.

The Weather Bureau's 30-day forecast for December promises near normal temperatures.

Twenty-five was the lowest recording in downtown Pontiac preceding 8 a.m. The reading at 2 p.m. was 34.

Woman Struck by 2 Cars Dies

Mrs. Charlene White Hit While Walking on W. Huron in Waterford

A Pontiac woman died at 10:53 a.m. today at Pontiac General Hospital after suffering critical injuries when struck by two cars on W. Huron St. in Waterford Township Monday evening.

Oakland Highway Toll in '58 86

The victim was identified by township police as Mrs. Charlene White, 28, of 238 Franklin Rd.

She was struck first by an auto driven by Harry E. Kuenzer, 52, of 6143 Monrovia St., Drayton Plains, as she walked across Huron near Shoreview Drive.

Another auto driven by Norbert J. Novotney, 37, of 2925 Lansdowne Drive, Drayton Plains, then ran over the woman as she lay on the pavement.

Kuenzer told officers Mrs. White suddenly appeared in front of him and he couldn't stop in time to avoid the accident.

Novotney told police that at the last moment he saw an object on the street but that he had no idea it was a person until after he had run over her.

Both cars were headed west. Police said visibility was poor at the time and that the woman was dressed in dark clothing and would have been difficult to see in the evening haze.

Suffering arms, leg, head and internal injuries she was placed on the critical list upon admittance to the hospital shortly after 6 p.m.

Mrs. White was on her way home from her job as a housekeeper for an area family, police said.

Flipped Cigarette Theory of Chicago Authorities

From Our News Wires

CHICAGO — Police fanned out through a grief-stunned west side neighborhood today to question students in the belief one of them accidentally caused a fire which killed 87 students and three nuns in a Roman Catholic school.

Police headquarters assigned 35 officers from the Austin Police Station to the arson squad to assist in questioning boys whose job it was to carry trash to bins near a basement stairwell where the fire apparently started.

Authorities theorized that a pupil might have tossed a lighted cigarette into the trash, setting off Chicago's worst fire in 55 years. The disaster brought condolences from Pope John XXIII.

The blaze swept Our Lady of Angels parochial school yesterday less than a half hour before classes were to be dismissed at 3 p.m.

The searing heat and suffocating smoke killed 53 girls, 34 boys and three nuns. The children ranged in age from 9 to 15. Nearly 100 others were injured.

★ ★ ★

Coroner Walter McCarron deferred a "blue ribbon jury" investigation of the fire in order to select "the top men, the best I can find" to serve on the panel.

"In the face of such grim tragedy it is imperative that we move slowly and with firm determination to learn the basic cause of this tragedy," he said.

The coroner said he would call an inquest into the fire, some time next week.

Of the injured, 82 remained hospitalized today. Four were near death.

Many of the children leaped from windows on the upper floor of the two-story building, their clothing and hair afire. Bystanders and firemen caught or broke the fall of many of them.

Others smashed to the frozen ground and were killed. Still others never left their classroom desks and were found suffocated, seated in front of their open books.

1,300 IN FIRE

About 1,300 pupils were in the section of the school that burned and another 400 students were in an unaffected section. The large

Related Stories Page 4

building, which sustained most of the fire damage, was built in 1910. The annex was constructed within the last five years.

The FBI offered its cooperation in the probe in the event investigators turned up evidence of arson. Authorities said they had not ruled out arson as a possible cause.

Sgt. Drew Brown of the arson detail said the thick smoke, at first believed to have been oil, apparently came from thick wax on the school floors.

SPREAD QUICKLY

He said the flames spread quickly when second floor windows were opened by panic-stricken youngsters seeking an escape route and sucked the smoke and flames up

(Continued on Page 16, Col. 2)

Boy, 12, Trapped in School Blaze Tells His Story

(Tommy Raymond, 12, a seventh grader, was trapped for 20 minutes in his second-floor classroom at Our Lady of the Angels School. Here is his story.)

By TOMMY RAYMOND

CHICAGO (UPI) — I hesitated on the window sill thinking about jumping—and how I would look dead—when firemen shouted to me to wait and they'd save me.

Most of my other classmates had got out and I was the last one. But when I walked into the hall the smoke was so thick I ran back into the room.

I ran to a window in the room and threw some books out through the glass to break the window. It's funny, but I remember the books—my reader and some text books.

After the window broke I got on the sill and began thinking about jumping. That's when the firemen down below started shouting at me not to jump, but they'd come and get me. So I got back off the sill.

Now that I think back to when it started, I remember we were having a singing lesson. We didn't know anything about the fire until all of a sudden we heard a lot of screams of "fire!"

We started leaving the room like we had practiced in the fire drills. You know we had two or three fire drills already this winter because this is an old school and somebody always figured it was going to burn down some day.

Horror Fills Fire Watchers

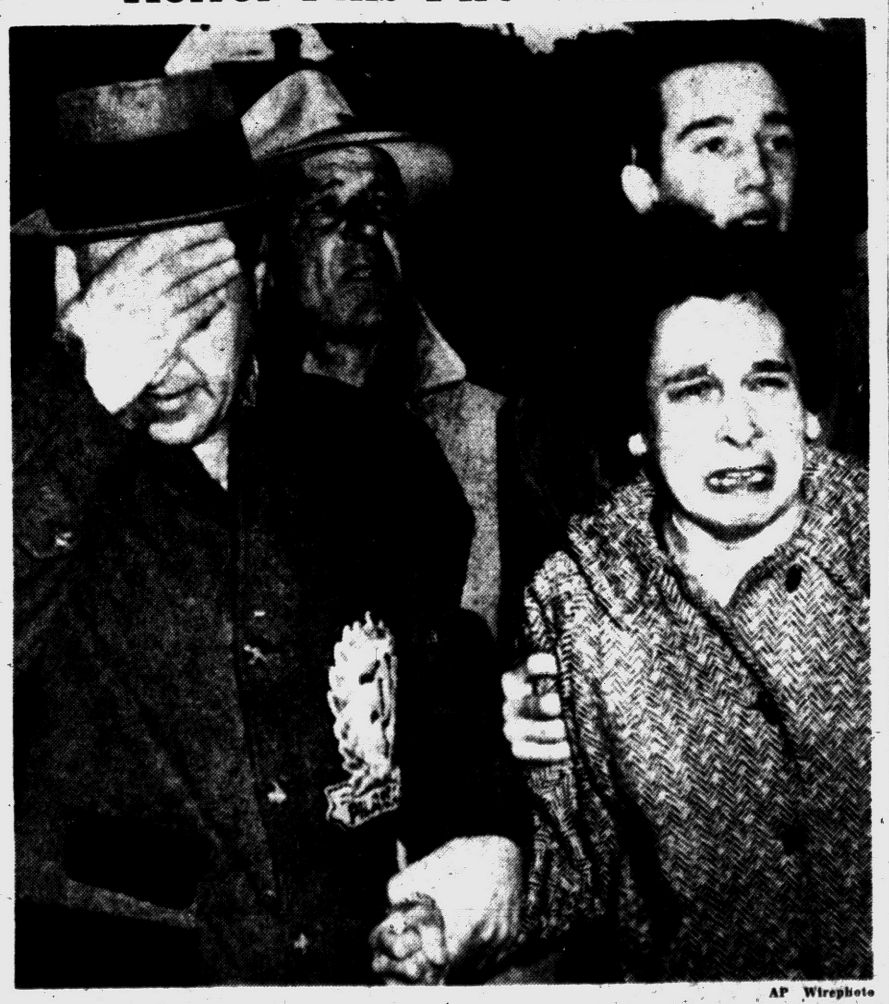

AP Wirephoto

TERROR IN FACES — Parents watching the fire at Our Lady of Angels school show terror and anguish as flames and smoke claimed many youngsters yesterday in the Chicago blaze.

In Today's Press

Comics 21
County News 15
Editorials 6
Markets 22
Obituaries 5
Sports 17-19
Theaters 20
TV and Radio Programs 27
Wilson, Earl 27
Women's Pages 11-13

Press Shopping Snooper Hunts Buys for Christmas

By JANET ODELL

Pontiac folk were braving the unpleasant elements to shop when the Shopping Snooper started her rounds. Because the next few weeks will bring a flurry of parties to which everyone brings an inexpensive gift, we want to begin with suggestions for them.

Admittedly, it is easier to find such items for women than for men—unless you stick to ties, which are so unimaginative. You can get a box of humorous matches for men. They'll get a chuckle out of the sayings on each book.

How about a car key flashlight? It not only holds the key, but shines a ray of light where it will do the most good.

A set of plastic covered hangers and matching shoulder covers will please the woman who is fussy about her clothes. Or, if she likes casserole cookery, present her with a set of four 8-ounce covered glass casseroles.

It won't change the temperature any, but it's always a comfort to know what it is. Round see-through thermometers are made to be fastened right to the glass without shutting off the view.

Schoolgirls will adore collars that can be autographed. Special ballpoint pens come with these collars. They'll also be delighted with mink poodle pins.

★ ★ ★

Particular homemakers will appreciate tiny paper towels, one set marked for lipstick and the other for razor wiping. Most homemakers enjoy a calendar towel in the kitchen. We found one store that had them printed in French.

Attractive cups and saucers in varied designs are to be had in a number of stores.

Residents Polled

Sympathy Expressed for Area Milkmen

Sympathy with the striking Pontiac milkmen was expressed by area residents today.

While everyone was glad the strike was over, people felt that the milkman — as an American institution — should have economic protection.

The consensus was that home-delivered milk was worth paying a little bit more for, if householders could afford it.

Milkmen say that unless retail store prices are forced into line with home delivery prices, they will go out of business.

Their 26-hour wildcat strike, which ended this morning, was aimed against the two to five cents a quart difference in the price of store-sold and home-delivered milk.

Here's what some Pontiac area citizens had to say about the strike:

"I like to have milk delivered to our doorstep and I expect to pay a little more for the service," said Mrs. Glenn Werner, 2653 Voorheis Rd., Waterford Township.



MRS. WERNER

"Milk may cost less at stores, but it costs money and time to drive to the store. I believe home milk delivery is a savings in the long run."

Mrs. Werner found that having milk delivered to her home only three times a week — the custom nowadays — was "no inconvenience."

★ ★ ★

Mrs. Nancy Jacklyn, 8701 Kratage Rd., Commerce Township, lives quite a ways from a store and that's why she likes home delivery.



MRS. JACKLYN

"It doesn't matter if home-delivered milk costs us a couple of cents more, the convenience is worth it," she said.

★ ★ ★

"The milkmen have definitely got a gripe," declared Lloyd Craig, 316 W. Ypsilanti Ave., who felt the creameries were partially at fault.



CRAIG

"Route salesmen ought to be able to sell to home at the same low prices charged at stores. The same creameries sell to both the milkmen and the stores — they control the prices."

Mrs. Ralph Carver, 255 Raeburn St. sympathized with milkmen but believed competition was good.



MRS. CARVER

"The city just passed an ordinance to help local milkmen keep the prices up. Stores give them competition, otherwise they would be able to charge any price.

Mrs. Carver has her milk home-delivered and doesn't mind paying extra for the service. She doubted the milkmen would go out of business and expected a price compromise would be reached.

★ ★ ★

To a teenager, Patricia Herceg, 640 Fourth Ave., there was nothing strange about the range in prices between store-sold and home-delivered milk.



MISS HERCEG

"It's only natural to have it cost more to have milk delivered to the house. If I were a housewife, I would be willing to pay more."

She believed home delivery was more convenient, even with only three deliveries a week.

★ ★ ★

A former milkman, Carl Matheny, 2951 Voorheis Rd. looked for a sincere effort on the part of wholesale and retail interests to stabilize prices.



MATHENY

"Naturally, I feel drivers are justified in trying to keep themselves in business," he said. "But at the same time, no one can be blamed for going to the stores because of the lower prices."

★ ★ ★

Mrs. Willis Henderson, 68 Florida Ave., hoped that milkmen wouldn't lose their jobs, but at the same time allowed that she has preferred to purchase milk at stores during the past several months.



MRS. HENDERSON

"I didn't even realize that it costs less at the stores, but I've noticed that now we only use as much milk as we need.

"When we had milk delivered by the milkman, we always seemed to have extra milk on hand that we had to drink up."

Eye Legislation to Aid County

6 State Representatives Invited to Meet With Supervisors Group

Oakland County's six state representatives and State Senator L. Harvey Lodge (R-Oakland County) have been invited to meet with the Board of Supervisors' Legislative Committee tonight to discuss proposed legislation the county hopes will be enacted next year.

John G. Semann, committee chairman, called the dinner meeting to be held in Berkley so that members of his five-man panel can meet legislators who will be in Lansing beginning next month to steer proposals to aid the county.

Expected to be introduced to Semann's committee are four new representatives. They are Arthur J. Law (District 2—Pontiac), James Clarkson (District 4), Wiliam Hayward (District 5) and John C. Hitchcock (District 6)

Semann will present a drafted 1959 Oakland County legislative program listing 12 proposed new laws, or amendments to present ones, put together by the committee after several meetings with department heads.

★ ★ ★

Heading the list are the needed law changes to make it possible to consolidate the Drain Commission Office with the Department of Public Works.

Contained also in the list are four pieces of legislation sponsored by Macomb County legislators and the Supervisors Inter-County Committee which have the endorsement of Semann's committee.

Among these is a suggested amendment to the controversial one-man grand jury law to permit any person testifying before such a jury to have a legal counsel present with him.

Further, under this proposal, it would require the judge having charge of a grand jury investigation not only to file a public account of all monies disbursed by him, but to require that all such monies be disbursed under the control and direction of the Board of Supervisors as to manner and account.

Man Struck by Car Here Slightly Hurt

Lester McLaughlin, 60, of 121 Lafayette St., was treated for minor injuries at Pontiac General Hospital last evening and released, after being struck by a car.

Police said McLaughlin was crossing E. Montcalm street just east of Wing street when struck by an auto driven by Darrell H. Kelley, 28, of 236 W. Fairmount St.

★ ★ ★

Kelley told officers that an auto making a turn in front of him obscured his line of vision and that he was not able to see McLaughlin in time to avoid the accident.

Sentenced for Break-In at Waterford Grocery

Gerald Showan, 18, of 4771 Dixie Highway, yesterday was sentenced to a term of from 1½ to 15 years in prison for breaking into a Waterford Township grocery store last month and stealing cigarettes and $65.

Showan, who had been placed on probation before, was sentenced by Oakland County Circuit Judge Frank L. Doty.



Pontiac Press Photo

ADDRESSES LAWYERS — Judge William J. Beer, newest member of the Oakland County Circuit Court bench, was the principal speaker Monday noon at the monthly meeting of the Oakland County Bar Association. Judge Beer spoke to county lawyers gathered at the Waldron Hotel on the "Economics of the Profession."

Oakland JPs Go 'on Trial' Wednesday

Oakland County's justices of the peace will put themselves on trial tomorrow evening.

The justices will meet to hear complaints from the public at 7:30 p.m. in the fifth floor committee room, County Annex Building, 1 Lafayette St.

Chairman of the meeting will be Judge Claude M. Salter of Groveland Township. The forum is being sponsored by the Committee on Public Complaints of the Oakland County Judicial Association.

"We're willing to let the chips fall where they may," said Judge James L. Renfrew of Huntington Woods, president of the association.

"There have been many complaints of abuses by the justices, and we want to hear about them. We want to correct this situation.

"Since we serve the public, we want to know what they think our faults are."

Renfrew said most of the county's justices will attend the meeting. He said that no time limit will be set on questions, and that the magistrates will stay until the last complaint is heard.

No Regular Meeting of City Commission

Since Pontiac's seven city commissioners are in Boston today, there will be no regular City Commission meeting tonight.

Commissioners are attending the annual meeting of the American Municipal Assn., which began Saturday and ends tomorrow.

Ada R. Evans, city clerk, said she was required by the city charter to make a token gesture of calling the meeting to order tonight, then announcing the lack of a quorum.

The next Commission meeting will be Tuesday.

A government study shows that 56 per cent of the retail price of a loaf of bread now goes to the baker compared with 45 per cent 10 years ago. The wheat grower now gets 17 per cent, a decline from 25 per cent in 1948.

The Day in Birmingham

West Maple Speed Limit Unchanged After Hassle

BIRMINGHAM — The recommendation of Police Chief Ralph W. Moxley, and T. M. Vanderstempel, traffic engineer, that no speed increase be allowed on West Maple avenue stirred up a controversy among Birmingham commissioners last night.

★ ★ ★

Vanderstempel maintained that since Maple narrows from four to two lanes at Chesterfield, a legal speed of 35 miles per hour rather than the 30 now enforced, would create a traffic hazard.

Commissioners questioned this on the basis of the traffic engineer's report which showed an average speed of 38 miles per hour at present.

On his suggestion that the speed be increased after Maple is made four lanes wide west to Cranbrook road, Commissioners pointed out that drivers will again face a drop to two lanes.

★ ★ ★

Vanderstempel said at that point Maple becomes a county road and is no concern of the city.

After asking another study that will show traffic volume as well as speeds, commissioners agreed to go along and continue the present 30 mile per hour limit.

An access drive request for the Colonial Court Apartments, Inc., off U.S. 10 on Colonial Court, was turned over to city manager L. R. Gare. Gare will negotiate with Samuel Frankel, president, to establish an escrow fund.

★ ★ ★

He told commissioners Frankel is aware of the new state rule of no financial participation and that at some future date, the drive may be removed for highway widening.

Dial MI 6-4222 and a deep voice will answer, "This is Santa Claus speaking."

Santa or Mrs. Claus will be at this special number from 5:30 to 8 p.m. Monday through Friday for the next two weeks.

The special telephone hookup is made directly from Birmingham to Santa's home through the efforts of the Birmingham Recreation Board.

Snow skiers residing in the Birmingham school district are invited to meet to organize an adult ski club at 8 p.m. tomorrow at the Birmingham community house.

★ ★ ★

It is hoped that final plans may be made and a tentative activity program set up.

The Lutheran Church of the Redeemer will hold its annual Christmas musical and tea at 1 p.m. Thursday at the church.

★ ★ ★

The program will feature Nancy Kochendoerfer, organist; Virginia Pearson, soloist; and Myrtle Wuggazer, pianist. Mrs. Wuggazer, wife of the Rev. Theodore Wuggazer, pastor of the church, is chairman of the event.

A book fair and book sale will be held in the Vaughan Elementary School auditorium until 9 tonight in Bloomfield Hills.

★ ★ ★

Helen S. Williams, consultant in Children's literature, will be present to help the public select appropriate books for their children.

Olavi M. Koskinen

Service for Olavi M. Koskinen, 50, of 3675 Squirrel Rd., Bloomfield Township, will be held 1 p.m. tomorrow at the Bell Chapel of the William R. Hamilton Co., Birmingham.

★ ★ ★

Burial will be in Acacia Park Cemetery, Southfield, under the auspices of Birmingham lodge F&AM 44.

Mr. Koskinen died Sunday at St. Joseph Mercy Hospital, Pontiac.

★ ★ ★

For the past 30 years, he has been manufacturing consultant and project engineer at the Highland Park plant of Chrysler Corp.

He was a member of Birmingham Lodge F&AM 44 and First Methodist Church.

★ ★ ★

Surviving are his wife, Ruth; a son, Thomas J., at home; three sisters, Mrs. Kenneth Cross of Royal Oak, Mrs. Carl Saarinen of Birmingham and Elsa Koskinen of St. Clair Shores; two brothers, Leo of St. Clair Shores and Oni of Walnut Lake.

The marimba originated in Africa but was popularized and perfected as a musical instrument in Central America.

Calls for Meeting on School Tax Plan

BLOOMFIELD TOWNSHIP — Mrs. Margaret Begovich, 1750 Ward Rd., is planning a Friday meeting for all township citizens who are interested in discussing the pros and cons of a proposed four-mill township school tax increase.

Interested residents are requested to contact Mrs. Begovich.

Librarian lauds Capital Viscount silence

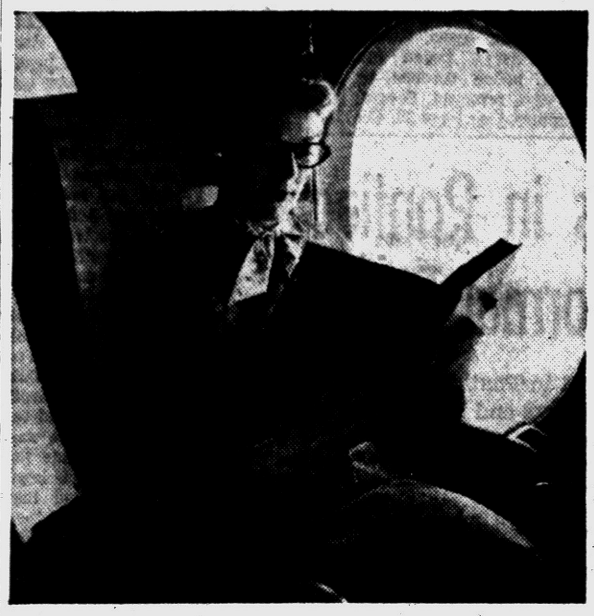

"It's so quiet, you can hear a page turn on a Capital Viscount," says Trudy Marks. Reason? Four Rolls Royce jet-powered engines bite the air with an uncanny lack of vibration. You can actually hold a conversation in normal tones. Go Viscount, next time you fly. Call your travel agent or CEdar 4-2694.

VISCOUNT SERVICE TO WASHINGTON • PHILADELPHIA BUFFALO • ROCHESTER VIA CONNECTIONS AT DETROIT. DIRECT SERVICE TO NEW YORK PITTSBURGH • CLEVELAND

Capital AIRLINES

WORLD'S LARGEST JET-POWERED FLEET

Temperatures Up in Eastern Third of the Country

By THE ASSOCIATED PRESS

Warmer weather moved into the chilled sections in the Eastern third of the country today as temperatures appeared running near normal in most other areas.

The general warming trend was evident from the Northeast southward into the Carolinas and the Ohio Valley. Temperatures were 10 to 20 degrees higher than Monday morning, ending the spell of zero cold that gripped northern New England over the weekend.

Mild weather for the date also prevailed along the eastern slopes of the northern Rockies, with temperatures in the 40s. Gusty winds of more than 40 m.p.h. whipped parts of Montana and dry southwesterly winds of the same velocity swept Laramie, in southeastern Wyoming.

The Weather

Full U. S. Weather Bureau Report

PONTIAC AND VICINITY — Partly cloudy and a little warmer today. high 35. Winds light variable today. Partly cloudy, little temperature change tonight, low 25. Tomorrow mostly cloudy with a chance of a few snow flurries and turning colder. High 33. Southerly winds 10 to 15 miles tonight increasing to 15 to 25 miles tomorrow morning and shifting to northerly tomorrow afternoon.

Today in Pontiac

Lowest temperature preceding 8 a.m. 25.

At 8 a.m.: Wind velocity 0 m.p.h. Direction — calm.

Sun sets Tuesday at 5 p.m.

Sun rises Wednesday at 7:43 a.m.

Moon sets Wednesday at 11:59 a.m.

Moon rises Tuesday at 11:18 p.m.

Downtown Temperature

6 a.m.	26	11 a.m.	29
7 a.m.	26	12 m.	31
8 a.m.	25	1 p.m.	33
9 a.m.	26	2 p.m.	34
10 a.m.	27		

Monday in Pontiac
(as recorded downtown)

Highest temperature	28
Lowest temperature	15
Mean temperature	21.5
Weather — Sunny.	

One Year Ago in Pontiac

Highest temperature	34
Lowest temperature	22
Mean temperature	28
Weather — Fair.	

Highest and Lowest Temperature This Date in 86 Years

87 in 1951 — 5 in 1886

Monday's Temperature Chart

Alpena	26	9	Marquette	22	17
Baltimore	38	23	Memphis	59	47
Bismarck	27	23	Miami	80	73
Brownsville	67	57	Milwaukee	32	14
Buffalo	29	24	Minneapolis	27	14
Charleston	57	51	New Orleans	68	56
Chicago	31	21	New York	34	33
Cincinnati	41	18	Omaha	36	26
Cleveland	29	26	Pellston	26	15
Denver	56	25	Phoenix	71	46
Detroit	30	25	Pittsburgh	33	25
Duluth	14	-2	St. Louis	45	26
Fort Worth	52	49	S. Francisco	66	49
G. Rapids	29	21	S. S. Marie	26	4
Houghton	17	9	Traverse C.	26	21
Jacksonville	67	53	Washington	42	29
Kansas City	46	29	Seattle	57	49
Los Angeles	71	50	Tampa	81	61

Boy, 15, Admits Killing Girl, 12

Shoots Neighbor Victim With Gun Borrowed From Her Brother

ST. LOUIS, Mich. (AP)—A 15-year-old boy told police today he shot and killed a 12-year-old neighbor girl with a gun he borrowed from her brother.

Police Chief Herb Wolford identified the boy as Paul Leroy Rondeau, who lived two doors away from the victim, Carrol Ann Risk. The youngster explained the slaying merely by saying "I had an urge to kill her," Wolford said.

The girl was slain as she did her homework in her living room. Her body was found by her parents, Mr. and Mrs. Christian Risk, about 6:30 p.m. Monday after they returned home from helping their son Michael, 15, with his newspaper delivery route.

Chief Wolford said the Rondeau boy said he borrowed a .25-caliber pistol from Michael Saturday on the pretext of using it for hunting. He had carried it around in a boot since then, he said, bothered all the time by an urge to kill.

When he saw the girl's parents downtown Monday night, the boy related, he knew Carrol would be home alone and he rushed over to her house. She let him in when he said he wanted to borrow Michael's bicycle and then returned to her homework.

He shot her through the head, and when she screamed and tried to get up from her chair shot her a second time in the head, according to Wolford. She slumped back, her books in her lap.

Rondeau was booked on an open charge and Gratiot County Prosecutor Frederick Passenger said he would ask Probate Court to waive jurisdiction so the case could be handled in Circuit Court.

Yule Calendar

DEC. 2

Consider plans for a children's party and one for grownups, too. Get up guest lists and have children help with invitations. If you're sending gifts abroad, wrap them for mailing tomorrow.

BUY HER THAT SPECIAL GIFT ON

MEN'S NIGHT



Wednesday, Dec. 3

7 to 9 P. M.

Whether it's Nylons or Mink, you'll find big selections at Georges-Newports at reasonable prices.



★ Special Personal Attention
★ Models to Show Fashions
★ All Gifts Wrapped Free
★ Free Refreshments

GEORGE'S NEWPORT'S
74 NO. SAGINAW ST.
We Give Holden Red Stamps

GIVE Sunbeam and you give the Finest



Sunbeam
Controlled Even Heat FRYPAN
$16.95 Value
11.77
Cover Extra — $1 Holds

Sunbeam
STEAM or DRY IRON
$17.95 Value
11.88
$1 Holds Yours

Sunbeam
MIXMASTER HAND MIXER

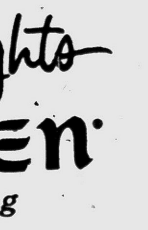

$21 Value
13.99
White and Colors

Sunbeam
PERCOLATOR
8-Cup Size
$27.95 Value



18.88
10-Cup Size 20.88

Sunbeam
TOASTER

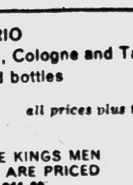

$29.95 Value
20.88
2-Slice Automatic

SIMMS BROTHERS
98 N. Saginaw —2nd Floor

Factory Representative Here WEDNESDAY—2 to 3:30 P.M.
REMINGTON Electric Shaver RECONDITIONED
—While You Wait Service—
$7.50 Parts Extra
• OILED • ADJUSTED • STERILIZED • CLEANED



NEW SERVICE—Remington factory representative will be in our store every Wednesday of every week.
SIMMS BROTHERS
Electric Shavers —Main Floor

Gifts for the GIRL, LADY or BABY on Your List
MAIN FLOOR BARGAINS

A Warm Gift for the Baby



Infants' Sleeping Bags
Reg. $1.69
97c
Comb cotton knit with gripper snap openings, zipper bottom. Assorted colors. Not as shown.



Assorted Styles & Material
Girls' Blouses
Reg. $1.95
97¢
Dacrons, nylons, cottons . . . short and ¾ length sleeves. All popular colors and white. All sizes 7 to 14.

Full Style in NYLON
Girls' Slips
$1.99 Value
97¢



Nylon top with lace and ribbon trim. Crinolin skirt with rows of lace ruffles. White only in sizes 1-2-3.

Girls' Dresses
Sizes 7 to 14
1.89 and $2.89



Sack, chemise, tailored styles included in these better dresses. Cottons, rayon acetate blends, rayon and silk, some lace trims, some with belts, short & roll-up sleeves, etc.



Better 100 % NYLON
Ladies' Panties
Reg. 89c
59¢
Elasticized at waist and legs. Lace trim on legs. Choice of white and pastels. All sizes 5-6-7.

Nylonized Acetate Tricot
Ladies' Panties
Reg. 39c
4 for 1.00
Pastels in stripes. Sizes 5-6-7.

SIMMS BROTHERS
98 N. Saginaw —Main Floor

for all your Christmas Knights—
KINGS MEN
gifts for good grooming



CRYSTAL FLAGON DUO
After Shave Lotion and Cologne
$1.00

CORONATION CRYSTAL DUO
After Shave Lotion and Cologne
$2.10



ROYAL GOLD TRIO
After Shave Lotion, Cologne and Talc in shimmering gold bottles
$4.95 all prices plus tax

OTHER FINE KINGS MEN GIFT SETS ARE PRICED TO $11.00

98 North Saginaw Street

SIMMS BROTHERS Drug Dept. —Main Floor

Bring Us NEGATIVE of Your Favorite Snap-Shot

PHOTO GREETING CARDS



We Make CHRISTMAS CARDS That Only You Can Send

12 Cards With Envelopes $1.00

25 CARDS for only...$2.00
50 CARDS for only...$3.94
100 CARDS for only...$7.77

Finest Quality Productions
NOW at LOWEST PRICES!

Send cards made from your favorite photo . . . choice of 4 different messages and designs . . . with envelopes.

ORDER NOW to Avoid Last-Minute DISAPPOINTMENT

SIMMS BROTHERS
Camera Dept.—*Main Floor*

skip the mistletoe surprise her with

Chantilly



Every woman would like to find Chantilly under the tree . . . because it is the fragrance that says such lovely things about her.

HOUBIGANT

1 Eau de Toilette and Dusting Powder . . . dusting powder comes with shaker top for quick application and puff for more luxurious use. $3.50.
2 Eau de Toilette, Dusting Powder and Liquid Skin Sachet . . . three ways to please her: $5.00.
3 Eau de Toilette and Liquid Skin Sachet, the original "perfume that clings." $8.95.
4 Perfume and Eau de Toilette in a lacy circle with a background of shining

98 North Saginaw SIMMS BROTHERS —*Main Floor*.

Starting at 7 P.M. TONIGHT — in Our 2nd FLOOR Toy Dept.

5000 Packages at One Low Price

SALE OF COOKIES

FRESH From FAMOUS BAKERY

• Cream-Filled Sandwiches • Chocolate-Vanilla Cookies • Animal Crackers

Regular 10¢ Packages

5¢

Any Grocer will tell you that these are BELOW WHOLESALE COST . . . (We are playing "Santa Claus" to acquaint you with our Toy Dept.).

Baked fresh yesterday — on sale tonight! Choice of three popular kinds . . . cellophane wrapped packages . . . made by Michigan's largest bakery . . . guaranteed finest quality . . . always priced 10c in leading supermarkets.

We bought exactly 5,000 packages to go on sale promptly at 7 o'clock tonight. It's first come — first served while stock lasts. No other purchase necessary, no coupon required. BE HERE EARLY to get yours.

—ON SALE 2nd Floor



LIMIT 3 PKGS. To Each Customer

Big Assortment — LOWEST PRICES!

CHRISTMAS CARDS



Feature Value **40 CARDS** *79c Value* **49¢**

Imagine 40 cards complete with envelopes at this low price. Limit 4 packs.

BOX 28 CARDS Complete with envelopes. Assorted designs, etc. **44¢**

21 DELUXE CARDS Regular 79c value. Complete with envelopes. **59¢**

SLIM CARDS Regular 98c value. Assortment of popular slim-cards. Box of 21. **79¢**

SIMMS BROTHERS —*Main Floor*

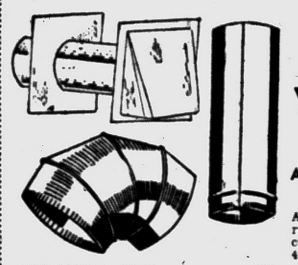

Do-It-Yourself and Save Costly Installation Costs

CLOTHES DRYER Vent Needs

3 or 4 Inch Size

Automatic Closing DRYER VENTS **1.88**

As shown, 1-ft. pipe, rain shield and vent cover. Standard 3 or 4-inch sizes.

3" PIPE, 2-Foot.....65c
4" PIPE, 2-Foot.....75c
3" ELBOWS.....79c
4" ELBOWS.....89c

Save installation costs by doing it yourself. Easy to install exhaust vents from any make dryer through wall or window.

98 North Saginaw Street SIMMS BROTHERS Hardware —2nd Floor

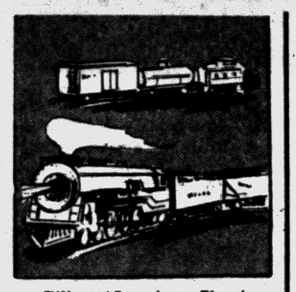

Gilbert 'American Flyer'
Electric Trains
$34.95 Value **19.88**

22-piece set with train that puffs smoke, has remote control, automatic uncoupler, action caboose, track, etc.

LIONEL 18-PIECE Electric Train
$19.95 Value **12.88**

Model 1542 has electric switch engine, box car, gondola, caboose, track, transformer etc. $1 holds.

Full Scale Keyboard
Toy Accordions
$8.00 Value **4.88**

Simple to play real tunes. 52 tuned reeds, chords for left hand melody.



Floor Model 'Baby Grand'
Toy Pianos
$12.88 Value **7.88**

30-key model piano in mahogany finish. Clear mellow tone chimes. Book and chart.



Pandas—Bears—Kittens
Stuffed Animals
$2.00 Value **1.88**

Plush stuffed animals in assorted heights. Choice of pandas, bears, or kittens.

Shooting Arcade



Reg. $3 **2.49**

As shown — automatic pistol shoots pellets at targets. Enclosed range for safety.

OPEN TONITE AND EVERY NITE TO 10 P.M.

Safe, Flexible Unbreakable POLY-PLASTIC
Rocket-Firing Jet Plane

Regular $1.00 Seller
Complete with firing rockets, 14¼ inches long, 10⅜ inch wing span. Retractable wheels. **88¢**

Actually Fires Rockets





NEARLY 2-FEET LONG!
Auto Transports

Regular $2.98 Value
Unbreakable Poly-Plastic auto transport is 20-inches long, has 4 cars, unloading ramp and set of tools. **2.49**



Stock No. 902

POLY-PLASTIC Cargo Plane

Reg. $2.98 **2.49**

20 inches long with a wing span of 22 inches. Comes with 3 armored vehicles, unloading ramp.

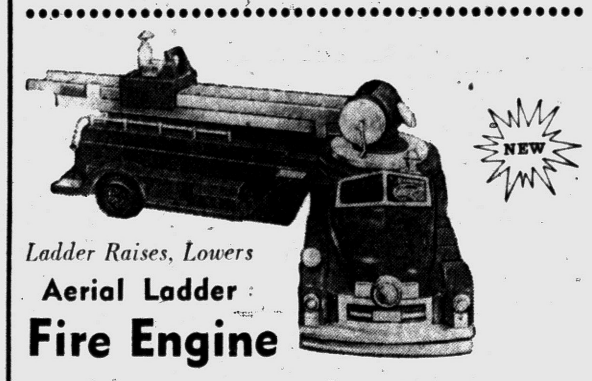

Ladder Raises, Lowers
Aerial Ladder Fire Engine

Reg. $2.98 **2.49**

22-inches long, 6-inches high, 5-inches wide. Ladder extends to 2 feet and rotates. Manned by 2 firemen. Fire engine red color.



Actually Fires Guided Missles

POLY-PLASTIC B-58 Model Supersonic BOMBER

Regular $2.98 **2.49**

Action-packed toy—2 feet long, retractable landing gear, fires 9" missile. Pilot with parachute is automatically ejected.

Small Deposit Holds Any Toy in Free Layaway

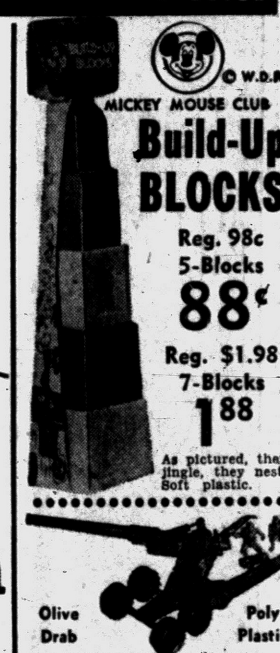

Build-Up BLOCKS

Reg. 98c 5-Blocks **88¢**
Reg. $1.98 7-Blocks **1.88**

As pictured, they jingle, they nest. Soft plastic.



Olive Drab — Poly Plastic

ROCKET FIRING '155' CANNON

Reg. $1.00 Unbreakable soft plastic cannon with soldiers, and rockets. Over 1 foot long. **88¢**



Vinyl Arms and Legs
2-Foot Dolls

$5.95 Value **2.88**

Fully dressed from head to toe. Hat, dress, shoes, etc. Open and closes eyes. Better than shown.

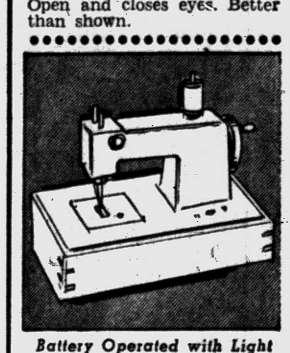

Battery Operated with Light
Sewing Machine

$5.95 Value **3.88**

Battery driven sewing machine with light, tread, spool pin, etc. Actually sews materials.



115-Piece ALL PLASTIC
Plastic Brick Set

$2.00 Value **1.49**

Realistic bricks to build houses, buildings etc. Inter-loc— non-slip construction.

CLOCKS Make Perfect CHRISTMAS GIFTS!



Precision GERMAN Made **Travel Alarms**

$5.95 Value **3.88**

● **Choice of Cases**

German made 'Artco' travel alarms in choice of several cases. Folds compactly for travel. (10% tax)

GENERAL ELECTRIC Alarm Clocks

DECOR & HARLEQUIN Model

$6.98 Value **3.95** Your Choice

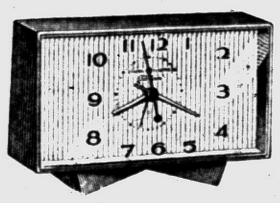

GE self-starting electric alarm in assorted colors to match your bedroom. This low price plus 10% tax.

98 North Saginaw Street SIMMS BROTHERS CLOCKS —*Main Floor*

Compare Simms Prices Anywhere in Town!

MEN'S WEAR Gifts



100% DuPont Orlon **Gaucho Shirts**

$3.85 Quality **1.87**

Solid colors. Fine knit orlon. Machine washable. Small to large sizes.



WASH 'N WEAR **Sport Shirts**

Values to $3 **1.98**

Famous 'KING KOLE' brand. Checks and stripes. All colors. All sizes.



Fine 'Beacon' Flannel **Gift Robes**

Values to $6 **4.88**

Fine cotton, reinforced with spun acetate for extra wear. Complete size range.



Coat or Slipover Style **Pajamas**

Former to $3 **1.88**

(2 for $3.50.) Cotton flannel. Limited selection. Big saving. B, C, and D.

Men's Wear SIMMS BROTHERS *Bargain Basement*

LOWEST PRICE EVER—In Time for Gift Buyers

RONSON '66'

Electric Razor

Regular $18.50 List Price With Your Trade-In

7.95

Add $2.00 Without Trade-In



Ronson '66' with Super-Trim does more for you — micro-thin head with side-burn super trim, self-sharpening, lubricated for life, power cleaning etc. Trades must be standard brand men's electric shavers.

98 North Saginaw Street SIMMS BROTHERS RAZORS —*Main Floor*

You'd Pay $29.95 for These in Specialty Shops LOOK at SIMMS Price on This GIFT for HOMES!



PLASTIC 'n' BRASS **Servettes**

SET of FOUR **12.88**

With STORAGE & CARRYING RACK



- ★ ⅝" Tubular Steel Legs
- ★ Tables Stand 24 Inches High
- ★ 18¾x16¼ Inch Size Tray
- ★ Tarnish-proof Brass Finish

Transparent plastic trays with brass legs. Complete 4 tray tables with golden wrought iron carrying and storage rack. Crystal clear polystrene plastic trays embedded with gold and silver flakes—light, tough, non-corrosive. Unique contour shape. Minor imperfections. $2 holds yours.

Exactly as Pictured

SIMMS BROTHERS 98 N. Saginaw —*2nd Floor*

LOWEST PRICE EVER—In Time for Gift Buyers

RONSON '66'

Electric Razor

Regular $18.50 List Price With Your Trade-In

7.95

Add $2.00 Without Trade-In



Ronson '66' with Super-Trim does more for you — micro-thin head with side-burn super trim, self-sharpening, lubricated for life, power cleaning etc. Trades must be standard brand men's electric shavers.

98 North Saginaw Street SIMMS BROTHERS RAZORS —*Main Floor*

SIMMS BROTHERS 98 N. SAGINAW ST. —*Second Floor*

Parents' Tears Can't Drown the Stench of Death

Packed Morgue Confirms Horror

Priests, Attendants Try to Comfort Grieving Mothers, Fathers

By EDMUND D'MOCH

CHICAGO (AP) — The acrid stench of burned bodies and clothing hung heavily over the morgue at the Cook County Hospital today.

Inside, scores of priests and hospital attendants tried to comfort bereaved relatives still trying to identify the bodies of schoolchildren who died in Monday's fire at Our Lady of the Angels Roman Catholic School.

★ ★ ★

Ninety sheet-covered bodies lay on stretchers in three rooms of the morgue basement. Some had been identified within hours after the fire.

Some fire-blackened bodies contorted in agony may never be identified.

Among white-clad nurses and morgue attendants could be seen the frocked figures of priests. Here was one, his arm around the shoulder of a weeping woman, trying to console her.

"It was the will of God," was heard in a low whisper from the priest. "Your daughter is an angel in heaven."

The woman wept unrestrainedly.

From the other side of the room came a shriek. A woman collapsed and immediately attendants ringed her, eased her into a chair and administered smelling salts.

Nearby stood a couple in their 30s. Pale, dry of tears. They fingered a rosary, their lips moving wordlessly. The man had said earlier his daughter was not reported in any of the half-dozen hospitals to which many of the children had been taken. The couple came to the morgue, but had not looked at any of the unidentified children. They were praying she still might have only been injured, perhaps still in a hospital through some mixup in names.

Hovering among the parishioners was Father Joseph Ognibene. This 32-year-old priest, a native Chicagoan, came to Our Lady, as the parish was known, in 1952. It was his first assignment after ordination.

He was "Father Joe" to everyone.

It was his daily routine to walk about the schoolyard and near the entrances during recess, the noon lunch period and as the children left the building at 3 p.m.

★ ★ ★

Monday, Father Ognibene met an old friend for lunch. They dallied at the table. Then he noticed it would soon be time for his young parishioners to leave school for home.

★ ★ ★

"I was hurrying to the school in my car," he said. "I saw smoke coming from the upper windows and drove my car the wrong way up a one-way street. I parked the car and ran into the building.

"Some children were leaving the building in an orderly fire-drill manner. Others were running about, screaming. Then everything was ablaze.

★ ★ ★

"I tried . . . I wanted to . . . It was the will of God."

When the first bodies began arriving at the morgue, Father Joe was asked to make tentative identification. He knew the greatest force of the fire was concentrated in the section housing Rooms 207, 208, 209, 211 and 212.

★ ★ ★

Scores of these children he knew by name. All were his friends.

Yet, when he had to identify them by name, or grade he could only whisper: "I'm not sure of this little one. . . I think this one was in 209 . . . This boy was . . . I'm not sure."

★ ★ ★

He pressed a thin, shaking hand to his temple. For a moment, it appeared that he might collapse. An attendant slipped a bottle of salts to the priest's nostrils and he straightened up, backing away from the pungent odor.

Then he walked among the bereaved relatives. He stopped, talked with a weeping father.

"It was the will of God, Stanley. Your daughter is now an angel in heaven."



AP Wirephoto

PRIEST GIVES LAST RITES — As a body is removed from Our Lady of the Angels Catholic grade school, a priest administers the last rites to the blaze victim.

Watched a Grim Parade

CHICAGO (AP) — The milling throng had a life of its own — stretching and straining at a leash that was fastened to disaster.

As each lifeless form, shrouded in canvas, came on the hands of firemen to the waiting line of ambulances, faces and forms surged forward, then back.

★ ★ ★

Some heads turned aside at the sight of the pitifully small figures. Others faced ahead, blank, unbelieving, as they watched firemen carry the dead from Our Lady of the Angels Catholic parochial grade school.

Through the broad door and stairway the tragic procession came — under the arch chiseled with Our Lady of the Angels.

An old woman held a black kerchief to her thin lips. She crossed herself, her lips moved in prayer.

★ ★ ★

Two men wept openly. They talked to each other in Polish. Hushed, soft Italian voices joined the murmur.

Most just looked. A man touched the woman by his side — they turned away without words.

And others waited. Those closest to the tragedy, the parents, went to hospitals, then to the morgue in a bitter search for their children.

★ ★ ★

Nuns who taught the children, knew them, loved them, sat silent in the convent.

Shades were drawn, but lights still burned in every home.

Searchlights still bathed the ruin — but it was over.

The new day came, but for many the memory of the old was an etching in sorrow that will not yield to the dawn.

Last of Apache Scouts, Bigmouth Laid to Rest

ALAMOGORDO, N.M. (AP) — Bigmouth, famed as the last of the Apache Scouts, was buried at Mescalero, N.M., Monday. He died Friday at the age of 108.

Bigmouth — the only name he ever had—served as a scout for the U.S. Cavalry during the Indian Wars.

He had lived at Mescalero for 95 years and had served as reservation peace officer.

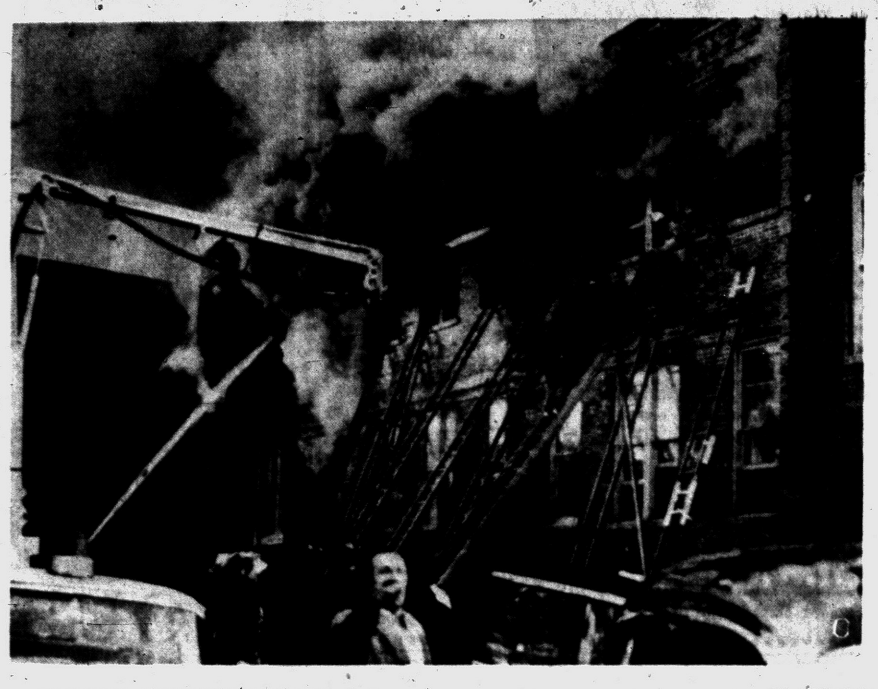

AP Wirephoto

FIGHTING DISASTROUS BLAZE — Rescue work and fire fighting went side by side as Our Lady of Angels school turned into a holocaust shortly before time for the pupils to go home. Many died at their desks.

Dynamite Killed 45 Students in 1927

Michigan Blast Recalled

BATH, Mich. (AP)—The possibility that Chicago's school fire may have been set deliberately today recalled the 1927 dynamiting of a school here which claimed 45 lives and maimed 50 others—some for life.

★ ★ ★

The blast was touched off by an insane man who attempted to square a grudge by wiping out the entire community with dynamite.

The dynamiter was Andrew Kehoe, township secretary.

Kehoe had touched off another charge of dynamite in a farm building shortly before he set off the blast that destroyed the consolidated school.

He also had wired his car and was killed in the explosion as he sat talking with the school superintendent in the wreckage-strewn schoolyard.

260 IN CLASSES

It was just 13 minutes after school had convened on May 18, 1927, when the dynamite blast thundered through the building, where 260 children were attending classes.

Amid clouds of dust, smoke and flame the north wing crashed down and the roof and walls fell in on the collapsed first and second floors.

From all sections of Michigan came volunteers. They worked day and night to rescue the trapped and remove the dead and dying.

★ ★ ★

Morgues and emergency hospitals were set up in Bath and Lansing and when the final count was completed 45 had died, more than 40 of them school children.

A Mother Asks Hopefully About Her 'Little Boy'

CHICAGO (UPI) — "Does anybody know anything about my little boy?"

The slender woman in the camel's-hair coat walked into the little candy store across the alley from Our Lady of Angels rectory last night. She looked hopefully at Terese Gorski, who works part time at the store after school.

"Does anybody know anything about my little boy?" she repeated, this time giving his name and grade.

Terese, one of the children who escaped the blaze that killed more than 85 of her schoolmates, replied she thought everyone in the boy's class escaped.

★ ★ ★

A policeman walked up to the woman and, speaking softly, led her to the rectory where the Red Cross had set up a missing children's desk. She took her place in line with other mothers and fathers who had come to look for their children.

"We'll notify you as soon as we learn something," the heavy-set man with the small mustache said, taking names and telephone numbers.

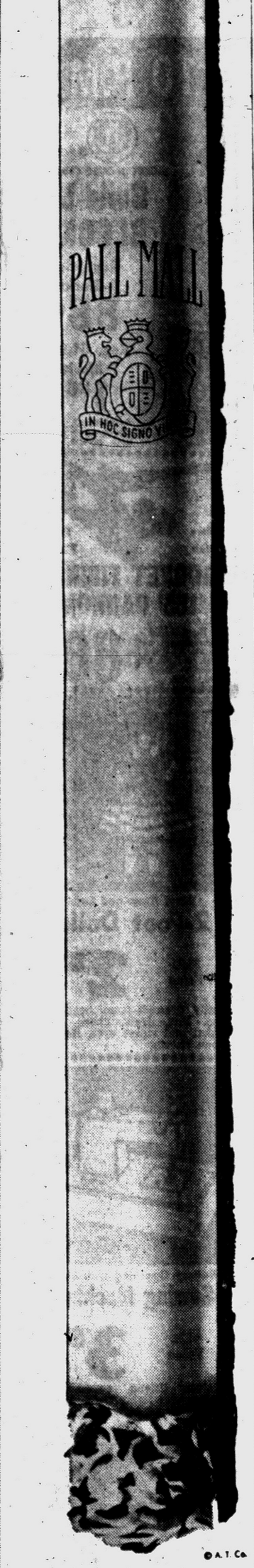

©A.T.Co.

YOU CAN LIGHT EITHER END!

Taste how Pall Mall's famous length of fine tobacco travels and gentles the smoke—makes it mild—but does not filter out that satisfying flavor!

Outstanding...and they are mild!

Product of
The American Tobacco Company
—"Tobacco is our middle name"



Extension phones make fine gifts for everyone in the family

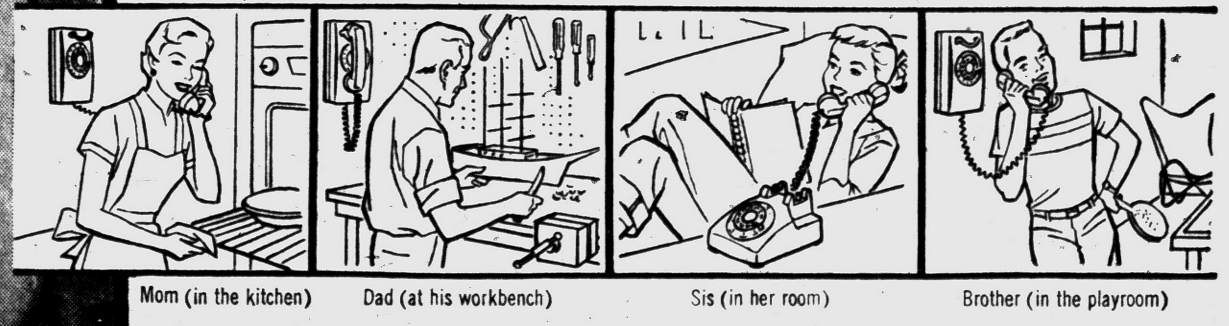

EXTENSION PHONES make life easier for grownups. You don't have to race to the phone if it's only a reach away. Give a teen-ager a phone in her room and you give her a feeling of importance, of maturity. Besides, she (or he) will appreciate having conversations in privacy. Additional phones, in your choice of nine decorator colors, cost only $1.10 a month plus 10% federal tax after one-time installation charge.

Extension phones make ideal Christmas gifts. To order, just call your Telephone Business Office.

MICHIGAN BELL TELEPHONE COMPANY

Deaths in Pontiac and Nearby Areas

CARL N. BROWN

Carl N. Brown, former owner of Deluxe Ice Cream & Milk Co., died yesterday afternoon in Grove Crest Manor. He had been ill several weeks.

Mr. Brown, 63, of 182 Ogemaw Rd., was a member of St. Benedict's Church and a veteran of World War I.

Surviving are his wife, Gertrude; two sons and two daughters, Edwin T. of Marietta, Ohio, Miss Edwina M. of Pontiac, Carl F. and Miss Carolyne G., both of Detroit; two grandchildren; two brothers and two sisters.

★ ★ ★

The Rosary will be said at 8 p.m. Wednesday in the Donelson-Johns Funeral Home. Service will be at 10 a.m. Thursday at St. Benedict's Church, with burial in Holy Sepulchre Cemetery.

MRS. WILLIAM J. ROE

Mrs. William J. (Dorothy C.) Roe of 4360 Richalva Ct., Drayton Plains, died yesterday. She was 80.

Surviving are her husband; a daughter, Mrs. Josephine Brunell, and a son, Forest Gibson, both of Drayton Plains; two grandchildren; and four great-grandchildren.

Service will be at 1 p.m. Thursday from the Coats Funeral Home, 3141 Sashabaw Rd., Drayton Plains with burial in Grand Lawn Cemetery.

CARL KIRSH

WASHINGTON — Service for Carl Kirsh, 73, of 15390 27-Mile Rd., will be held at 2 p.m. Wednesday at St. Peter Lutheran Church, Macomb. Burial will be in Cadillac Memorial Gardens East, Fraser. The body is at the Roth's Home for Funerals, Romeo.

Mrs. Kirsh died unexpectedly Monday in St. Joseph Hospital, Mount Clemens.

Surviving are his wife, Emma; three sons, Albert of Mount Clemens, George and William, both of Washington; a brother, three grandchildren and one great-grandchild.

LEWIS A. MYRES

LAKEVILLE — Service for Lewis Albert Myres, 31, of 1318 Rochester Rd., will be held at 2 p.m. Thursday at the Flumerfelt Funeral Home, Oxford. Burial will be in Lakeville Cemetery.

Mr. Myres died Monday at St. Joseph Mercy Hospital, Mount Clemens, as a result of injuries received in an auto accident Sunday, near Romeo.

He was a tool grinder at the National Twist Drill Co. in Rochester. A veteran of World War II in the U.S. Army, he was a member of the BPOE 1521, Royal Oak.

An Elks Lodge of Sorrow will be conducted at the funeral home Wednesday night.

Surviving are his wife, Helen; a daughter, Robin, 3, at home; his parents, Mr. and Mrs. Albert Myres of El Cojon, Calif.; and a brother.

Deaths Elsewhere

YPSILANTI (AP) — Mrs. Caroline Burlingame, active for many years in the Detroit Community Chest and the Detroit League of Planned Parenthood, died Monday at an Ypsilanti convalescent home. She was 64 and had been a patient more than a year. She was the widow of a grocery chain executive, Harold S. Burlingame, who died in 1941.

★ ★ ★

BUFFALO, N.Y. (AP) — Frank Craig Farrell, 75, retired manager of Republic Steel Corp.'s Buffalo plant, did Monday after a long illness. He was born in Lisbon, Ohio.

Released for $300 Ransom

Young, Pretty Teacher Kidnaped by Gunman

HOUSTON, Tex. (AP) — A pretty, red-haired young school teacher told police a gunman kidnaped her yesterday, forced her to accompany him on a 200-mile auto trip, and released her after she cashed a $300 ransom check.

Mrs. Betty Joe Martin, 28, was unharmed during the six-hour ride with her captor through Houston and over the southeast Texas countryside.

She told police the gunman kissed her several times at gunpoint and told her that "something won't let me be good." She described him as about 25 years old with a crewcut.

Mrs. Martin told police the man climbed into her car as she drove up to her school about 7:40 a.m., drawing a pistol as he got in. He took $6 in cash and her car keys from her purse and drove the car away.

He pulled up beside a 1956 model car with Michigan license plates and transferred a suitcase, a suit and a pair of binoculars from the car to Mrs. Martin's automobile. Houston Police later said the Michigan car was reported stolen in Kalamazoo on Nov. 21.

At Navasota, 100 miles north, the gunman turned and headed back to Houston.

★ ★ ★

Reaching Houston, the gunman drove to the Northeast National Bank and forced Mrs. Martin to cash the check at a drive-in window while he sat beside her with the gun.

The man then drove her to within a block of her home and released her.

Penknife Surgery Fails to Save Man

DALLAS, Tex. (AP)—A doctor who operated with a borrowed pocket knife massaged a heart attack victim's heart Monday and revived him.

The man died later in a hospital.

H. C. Connally, 47, a mechanic, was working on an airplane when he collapsed. For 10 minutes he apparently did not breathe. Fellow workers tried to administer artificial respiration but to no avail.

The surgeon, a plane owner, happened by, quickly borrowed a pocket knife, opened Connally's chest and massaged his heart.

He continued the process until the patient reached a hospital.

Ice Brings Problem for Handicapped Student

By MAX E. SIMON

Mrs. Erma Thomas looks out the front window of her home at the ice and snow covering the streets.

The sidewalks she sees are slippery, and pedestrians walk slowly and cautiously, fearful of falling.

It is the time of the year that Mrs. Thomas has feared.

She does not know how her 11-year-old daughter will be able to get to school. For her child, Evelyn Alderson, lost one leg at the age of nine months, and now uses an artificial limb.

Evelyn must get to classes on her own.

Until this year, she had been transported to classes on a special orthopedic bus used by the Pontiac School District to pick up physically handicapped children.

BAD NEWS

But school officials notified Mrs. Thomas in the fall that they could pick up Evelyn no longer.

★ ★ ★

"Before the bad weather arrived, I didn't worry too much," Mrs. Thomas says. "Evelyn is an independent girl and gets around pretty well. But if she fell on the ice, she could be seriously injured."

Mrs. Thomas said she has spoken three times with William G. Wright, principal of Mark Twain Elementary School, about her daughter's problem, but was told the orthopedic bus was overcrowded.

Special classes are held at Mark Twain for physically handicapped children.

Evelyn, a sixth-grader at the Wilson School, lives at 293 Dellwood Ave., at the corner of Howland avenue. She must walk a block south on Dellwood to Earlmoor boulevard and wait for a city bus.

★ ★ ★

"School officials tell me there are children worse off than Evelyn, but that's not much of a consolation.

"I'm afraid when it snows, she'll just have to stay home."

A divorcee, Mrs. Thomas, 32, supports four children on what she makes in a beauty salon she has set up in the basement of her home.

"I've sent Evelyn to school in a taxi a couple of times, but I can't afford it," says Mrs. Thomas.

★ ★ ★

Pontiac school officials sympathize with Mrs. Thomas, but don't know what they can do to remedy the situation.

INCREASE IN PUPILS

They point out that more physically handicapped children reside in the school district this year than ever before.

The orthopedic bus, they say, is used to transport physically handicapped pupils requiring therapy to Mark Twain School.

But Evelyn—not requiring therapy—is not eligible to go to Mark Twain.

"We've got to take care of the students who are worse off," Wright said. "What we should have is another bus. Instead we've had to draw in the belt on the budget."

★ ★ ★

Wright said that there are two other children in Pontiac who do not require therapy, but have handicaps that make it difficult for them to get to school.

★ ★ ★

"We have sought—and will continue to seek — some way of taking these children to school," he said.

Gregg Dodge Fined on Drunk Charge

LOS ANGELES (AP)—Auto heir Horace Dodge's wife, former actress Gregg Sherwood Dodge, was fined $100 Monday on a drunk charge.

★ ★ ★

She was convicted of that charge but acquitted of four counts of assaulting two policemen and two policewomen while they were booking her. She countered that officers manhandled and humiliated her.

★ ★ ★

Arrested with her was Chicago columnist Irv Kupcinet, who faces trial on a drunk driving charge this month.

Chocolate Bars Bring Criminal to Justice

LONDON (AP) — The Chocolate Kid, underworld nickname for 24-year-old Eric Godfrey, is in jail for nine years. His childlike craving for chocolate put him there.

Driving a stolen Jaguar and munching his favorite chocolate bars, Godfrey tailed and rammed a cab carrying a bank cashier with a 13,210-pound ($36,988) payroll.

★ ★ ★

Godfrey and four other bandits smashed the cab windows with iron bars and grabbed the cash. They escaped in another stolen auto, then switched to a third car, Godfrey's.

They were spotted by a window washer who took the license number and told the police. Within an hour detectives were knocking on Godfry's door. He denied any knowledge of the raid and there seemed no evidence to connect him with it.

The Scotland Yard's science laboratories got busy.

In each of the three cars were found identical flakes of chocolate into which were ground particles of rust—matching rust on the iron bars used to enter the cab.

The other members of the gang were not caught and the stolen money was not recovered. But Godfrey was sentenced at London's Old Bailey.

King Given Red Plane

KATMANDU, Nepal (AP) — Soviet President Klementi Voroshilov has presented an Ilyushin-14 plane to King Mahendra of Nepal for his personal use.

YOU CAN LIGHT EITHER END!

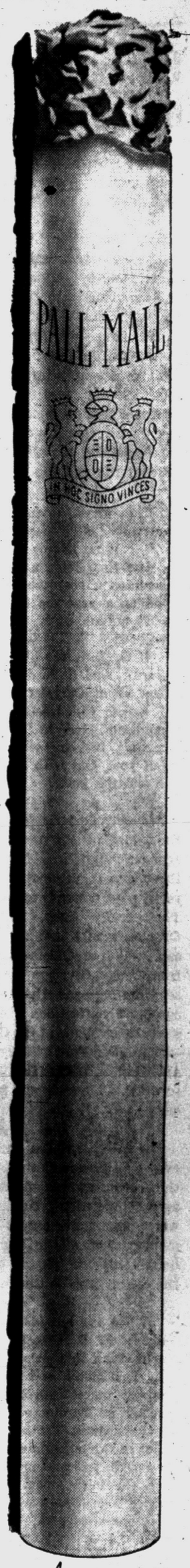

©A.T.Co.

GET SATISFYING FLAVOR

SO FRIENDLY TO YOUR TASTE!

NO FLAT "FILTERED-OUT" FLAVOR!

NO DRY "SMOKED-OUT" TASTE!

Taste how Pall Mall's famous length of fine tobacco travels and gentles the smoke—makes it mild—but does not filter out that satisfying flavor!

Outstanding...and they are mild!

Product of
The American Tobacco Company
—"Tobacco is our middle name"

Our LOWEST PRICES EVER during CONSUMERS' BIG Electric Blanket and Sheet Sale

$19.77 Laurel ELECTRIC BLANKET SINGLE CONTROL
RED ROSE BLUE LIME YELLOW GREEN
REGULARLY $29.95
DUAL CONTROL | Regularly $34.95 ON SALE $24.77

$15.77 Laurel ELECTRIC SHEET SINGLE CONTROL
WHITE ONLY
REGULARLY $21.95

AND GUARANTEED FOR 2 FULL YEARS



3 REASONS WHY ELECTRIC BEDCOVERS MAKE EXCELLENT CHRISTMAS GIFTS

1 Electric blankets and sheets are among the most popular gift items of recent years. You're sure to find them high on the "wishing list" of many of your relatives and friends!

2 The priceless gift of better, more healthful sleep is one of the most thoughtful you can give. It's a wonderfully practical gift that keeps you foremost in the happy user's mind!

3 Electric blankets and sheets are among today's biggest values. They have new improvements, new luxury . . yet our volume buying brings you this famous brand at a new low price!

JUST IN TIME FOR THOUGHTFUL SANTAS!



ME-8126-33

CONSUMERS POWER COMPANY

Waite's is tops

"Where Christmas Dreams Come True!"

Shop Till 9 Every Night Till Christmas



A new low price on famous ARROW WASH and WEAR ALL COTTON SHIRTS

NOW $4.00
FORMERLY $5.00

EASY-CARE 100% COTTON in famous Arrow quality that assures you of wash and wear convenience you can trust. Now at an exciting new price that's too good to miss! These perfect-fitting fashions are of 100% combed cotton broadcloth, "Sanforized" to keep that fit. Hurry in for your favorite collar styles in easy-care cotton at this easy-low price.

WHIP, Soft, widespread collar with shorter points; button cuffs. $4.00

Waite's Men's Wear . . . Street Floor

drip dry cotton . . .
2-Collar Blouse
$3.98



Styled in fine drip-dry cotton with roll-up sleeves. Two removable collars, one with pink or blue Schiffli embroidery, the other a demure sissy style. White, sizes 30-38. Also available in a style with monogram collar.

Budget Sportswear
Waite's . . . Street Floor

Add SPICE to his life!



Old Spice GIFT SET 2.00 plus tax

Compliment the well-groomed man with invigorating Old Spice After Shave Lotion and crisp, clean Old Spice Cologne... brisk as an ocean breeze! Matching, pottery-glass bottles in a new red gift box, with the distinctive Old Spice clipper ship.

Old Spice GIFT SET 3.00 plus tax

Give him three Old Spice favorites created for the well-groomed man. Brisk, tangy After Shave Lotion, After Shave Talcum and Men's Cologne. Sturdy, ship-decorated bottles in a new, red gift box.

Waite's Cosmetics . . . Street Floor

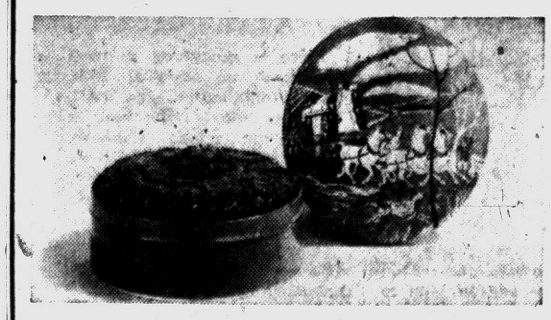

LARGE 2-POUND FRUIT CAKES

Only $1

Delicious rum and brandy flavored fruit cakes chock-full of nuts and fruit. Packaged in a round metal tin . . . full 2-pound size. Just look at the tiny price!

Waite's Stationery . . . Street Floor

THE PONTIAC PRESS

HAROLD A. FITZGERALD
President and Publisher

Editorial Page
Owned and Published Locally
TUESDAY, DECEMBER 2, 1958

MEMBER OF THE ASSOCIATED PRESS

Estes Says GM Is 'Too Big' but Just How Big Is That?

Along with a lot of other people, we're getting pretty sick of ESTES KEFAUVER.

★ ★ ★

This time, the little man from Tennessee levels another blast at General Motors. Apparently he can't find anything to criticize about operations, but GM's "too big." That is, it's too big for the ESTES KEFAUVERS. Anyway, it's big enough to make a handy target for a small time shooter and the Tennessee maverick tees off once more to curry favor with the professional haters, the Socialists, the Communists, the malcontents and the Kefauvers.

★ ★ ★

The Press arises to ask a question that it has asked before: What IS 'too big?"

Is a firm doing a million dollar business a year too big? Is $50 million a year too big? Or is it $500 million, or is it six hundred trillion?

If G. M. is too big, how about Ford? And if Ford is oversized, how about Chrysler?

Estes, you irascible old curmudgeon, tell us what's "just right." No one seems to know but you. Out with it, little man. Name the point.

★ ★ ★

Probably General Motors exists in the midst of the most competitive economic fight in a free state. The three great automotive companies really pour it on at every opportunity. They really fight. Pontiac Motor Division would just as soon take a sale away from Oldsmobile as it would from Dodge. Give 'em the chance and see what happens. There are no intercorporate affections between the sales departments of the GM divisions —or those in Ford or Chrysler, either. An Edsel showroom would just love to whisk a Mercury sale from a sister car.

★ ★ ★

The going is rough and tough and even a bit bloody at times. As long as the free enterprise situation encourages competition, you don't need to worry about the lowest prices. Remember, two of the big three lost dough this year like all get out. Did the cotton crop do that in ole Tenn.?

★ ★ ★

When the automotive business shows E. R. Breech in cahoots with John R. Gordon; and when L. L. Colbert and Henry Ford make secret agreements that result in inordinate profits, you come around, Brother Kefauver. But in the meantime, put on that coonskin hat and start whittling on the back stoop. You'll look more comfortable and a lot more in your element.

★ ★ ★

And ESTES, old pal, how about Big Labor? That's the biggest monopoly we can think of, just offhand. Personally, we don't demand an investigation of Big Labor just because it's big, either. As long as it's well run, so what?

★ ★ ★

We notice you steer clear of this like a frightened cottontail a-hidin' from the hound dawgs in the honeysuckle. Big corporations can't cast as many votes as Big Labor, can they, Estes? Castigating big corporations is like shooting sitting ducks. And up north, suh, that's poor sportsmanship.

But none of this lament will phase the churlish little politico in the slightest. Currently, he languishes in gay Paree—just a neat little junket, you know, for which General Motors and the rest of us taxpayers foot the bill, willy-nilly. It must be great stuff to revel in European luxury at public expense.

One thing — there's no national worry over KEFAUVER "getting too big."

"AFRICAN Women Clamoring for American Clothes."—Headline. So are American women, sometimes to the extent that at bargain counters they clamor all over one another.

THE front-seat scenery pointer-outer is a worse menace than the back-seat driver.

The Man About Town

Ice Is Not Safe

Let's Make This a Winter of No Skating Fatalities

Winter: A season that evidently got mad at autumn's lingering.

Despite the recent near zero weather, the ice on none of the many lakes in the Pontiac area is safe for skating. It will require more low temperatures to assure its dependability.

Some of the smaller lakes and ponds are frozen over, but in most cases it is only "rubber ice," and is hazardous. None of our larger lakes are frozen over.

A rise in the mercury will increase the hazard. The thin ice then will become honeycombed, and rendered impossible to bear any weight.

It is the high hope of Sheriff

Frank W. Irons

and other local law officials that we go through this winter without a skating fatality. Driving over 50 miles per day, largely among Oakland County's lakes, I promise to keep the public informed, through this column, when the ice is generally safe for skating.

In the meantime, it is well to remember that, regardless of how cold it may become, or how safe the ice on the lakes may be,

It NEVER is safe

on any of our river or creeks.

Neither is it ever safe on any lake at the point where a stream enters or leaves it. Likewise, it always is advisable to use caution on these lakes over the course of any stream through them.

Talk to your children about this. Let no home be sorrowed at the Yuletide or any other time this winter when

A simple word of caution

can prevent such a catastrophe.

First near fatal ice skating incident of the season to be reported was that of the 10-year old son of

Mr. and Mrs. James Heraldson

of Pontiac Lake, pulled from its waters Sunday by playmates.

Rolling a snow ball "as big as a foreign car" down a hill, the children of

Mr. and Mrs. Bertram Teel

of Waterford almost wrecked the family garage. They said it acted like a crazy driver.

A Pekin duck owned by

Mrs. Albert DeRouse

of Lake Orion on two recent dates has laid two eggs in one day.

It is time for my annual instructions to fireproof your Christmas tree. A teacup of calcium chloride in the water in which it stands makes it impossible to set it afire.

A Santa Claus letter from

Bonnie Lou Smith,

with a Pontiac postmark, asks only for "your biggest hula hoop and anything else you have left."

The shepherd dog of

Mr. and Mrs. Clarence Lovegrove

of Drayton Plains brought up a young rabbit several weeks ago, which the family adopted. It is growing rapidly and eats and sleeps with the dog.

Verbal Orchids to—

Mrs. Ione W. Bartholomew

of 37 West End Ave.; 87th birthday.

Mr. and Mrs. Edward McIntyre

of Waterford; golden wedding.

Mrs. Rebecca Hartington

of Birmingham; 85th birthday.

Mr. and Mrs. Johnson McRath

of Walled Lake; 52nd wedding anniversary.

THE PONTIAC PRESS

Published by THE PONTIAC PRESS COMPANY
48 W. Huron St. Pontiac, Michigan
Trade Mark Daily Except Sunday

RUSSELL HASSETT, Executive Vice President and Advertising Director
JOHN A. RILEY, Assistant Advertising Manager
HOWARD H. FITZGERALD II, Vice President and Business Manager
EARL M. TREADWELL, Circulation Manager
JOHN W. FITZGERALD, Secretary and Editor
O. MARSHALL JORDAN, Local Advertising Manager
HARRY J. REED, Managing Editor
GEORGE C. INMAN, Classified Manager

The Associated Press is entitled exclusively to the use for republication of all local news printed in this newspaper as well as all AP news dispatches.

The PONTIAC PRESS is delivered by carrier for 40 cents a week; where carrier service is not available, by mail in Oakland, Genesee, Livingston, Macomb, Lapeer and Washtenaw Counties it is $12.00 a year; elsewhere in Michigan and all other places in the United States $20.00 a year. All mail subscriptions payable in advance. Postage has been paid at the 2nd class rate at Pontiac, Michigan. Member of ABC.



The Rich Get Richer

David Lawrence Says:

Government Cheats Its Citizens

WASHINGTON — What would be thought of a man who kept on borrowing money and never paid back a dollar of it?

What shall be thought of a government that keeps on borrowing billions over a period of years and has a bigger debt today than it has ever had at any time in its history?



LAWRENCE

The annual interest now amounts to one-tenth of the United States budget. It adds up to between $7.5 and $8 billion a year. This interest payment will continue to grow unless somehow there is a beginning made toward reducing the principal.

It will be said that governments never pay off their debt. That's true. What they do instead is to cheat the citizen by devaluing whatever the purchasing power of the monetary unit happens to be.

If the millions of citizens who are thus being cheated understood it, they would not regard "inflation" as just a big word whose meaning they don't know. They would realize they are being robbed of their savings.

Today the dollar is worth 28 cents in comparison with what it was at the turn of the century 58 years ago.

★ ★ ★

In terms of 1930 values—when the public debt had been reduced to about $16 billion—the dollar today is worth 58 cents.

In terms of the dollar of 1939—just two years before America's entrance into World War II—the present dollar is worth only 48 cents.

This is a shrinkage of more than half the purchasing power of the American dollar in a period of less than 20 years.

It's true that two world wars and the Korean War have materially increased the public debt. But that's not the reason it is bigger today than when the Korean War spending was at its height in 1951 and 1952.

★ ★ ★

Actually, non-defense spending has also gone up very rapidly. The politicians in both parties have been insisting that the nation can afford "guns and butter, too."

The Tax Foundation, Inc., of which Roswell Magill, former undersecretary of the treasury, is chairman, says in its November review that the "widely held" impression that defense spending is responsible for the growth of the public debt in recent years is inaccurate.

It is pointed out that current expenses for defense are $350,000,000 less than they were in 1954, whereas non-defense spending is $12 billion higher than six years ago.

The President doesn't control the purse strings. Congress has the final word. One of the illusions spread generally is that the chief executive is responsible for the budget. He may suggest and recommend, but Congress writes the appropriation bills.

As long as Congress thinks the public wants more and more spending on what is generally called "welfare" or social benefits, the tendency will be to spend more and more and send the public debt higher and higher.

But who is going to be cheated? There are in America more than 15,000,000 citizens who are 65 years old or over. Of these, 11,600,000 are receiving benefits of some kind from government.

An additional 1,500,000 get "old-age" income from private pensions, annuities or interest or dividends on savings invested for retirement. Even allowing for some duplication, this is a sizable number.

The number of human beings affected directly or indirectly by the cheating process, whereby dollars originally saved are curtailed in purchasing power, may amount to at least 30,000,000 persons.

The Congress has never felt the pressure it should from these voters because they are unorganized. But someday the citizens will know where to put the blame for the drop in the purchasing power of the dollar, and they will express their opposition to the policy of "guns and butter, too."

Defense is all-important for national safety. Luxuries and extravagances are not so essential. Yet the lobbies in Congress for bigger and better welfare appropriations are very powerful.

The Democratic Party today has to accept the responsibility for the budget because, no matter what the President suggests, it is the Congress that must decide on how much shall be spent.

(Copyright, 1958)

Dr. William Brady Says:

Medics, Science Writers Promoting Scare-Diets

In their eagerness to be mentioned in the newspapers as having warned against "too much" protein, fat, carbohydrate, vitamins, minerals, milk, salt, butter, chocolate—"too much" anything except alcohol—the merchants of medicine keep the untutored laity worried enough to make 'em good customers for novel diets, mysterious "shots" and outrageously expensive wonder drugs.



DR. BRADY

A young medical school instructor down East issued, through a news bureau man, a warning against drinking more than a glass or two of milk daily. I can't remember now just what reason he gave, if any, but the news bureau promptly heralded the warning throughout the United States and Canada, probably causing many credulous newspaper readers to exclude the stuff from their everyday diet.

The basic, fundamental or model health diet, a pattern on which to build your own diet to suit your particular requirements (p. 42 of The 7 Keys to Vite, for which send 35 cents and stamped, self-addressed envelope) includes 4 glasses of milk —a quart a day.

Remember, this is not just a basic health diet, but, as it stands, a reduction diet, a corrective protective diet, a regeneration diet or a rejuvenation diet. The diet does not include any refined cereal product or added sugar.

Added sugar—one can scarcely realize how many food items that come in cans, ready to serve or prepared for quick cooking contain added sugar. It takes a diabetic to find out.

★ ★ ★

The trick specialists, with the eager aid of what are known in the trade as "science writers," have recently wised up a considerable number of sophomorons concerning the "deposit" of cholesterol in the arteries. How the "scientists" made this startling discovery they do not choose to reveal.

There is cholesterol in most wholesome or essential food, notably milk, butter, eggs, meat. There is some cholesterol in every cell in the body. The hasty conclusions drawn by publicity seeking "scientists" and "science writers" has led to ridiculous situations.

Some poor souls new follow funny diets in which cholesterol-containing foods are restricted to a minimum which may impair health, because they are afraid cholesterol may be "deposited" in their arteries, causing softening of the arteries.

This is as silly, in my opinion, as restricting the amount of high-calcium food (milk, eggs, greens, nuts, peanuts, etc.) in the diet for fear calcium will be "deposited" in the arteries, causing hardening of the arteries.

★ ★ ★

Signed letters, not more than one page or 100 words long pertaining to personal health and hygiene, not disease, diagnosis or treatment, will be answered by Dr. William Brady, if a stamped self-addressed envelope is sent to The Pontiac Press, Pontiac, Michigan.

(Copyright 1958)

The Country Parson



"Isn't it odd that people will pay so much to have others make them laugh — and so little to relieve others' sorrow."

Voice of the People

Readers Protest Proposal for Michigan Income Tax

Well, friend, our State has finally got around to a payroll tax. Now is a chance for the Union to picket Soapy and his never-do-any-wrong buddies. Maybe we would have more confidence in the Union, then.

★ ★ ★

Here's something Soapy could do that would get a few extra million. He could put a parking meter on all the old people's rocking chairs or find some way to get that seven per cent the Government gave to Social Security which is just a loaf of bread per day. They'd never miss it.

★ ★ ★

Then Soapy could give all the judges in the state a raise. I don't see how they get along on $12,000 to $20,000 per year.

Victim

What was the reason for the Great Roman Empire's decline? A heavier and heavier tax burden upon its people. The Communists are doing a fine job of weakening our country by infiltrating and doing the same thing to us. I'm leaving this state if we're burdened by another tax, a state income tax.

I'm single and can leave for another income tax free state, but I feel sorry for the man with a family, property, etc. He can't abide by his principles as easily, but he can voice his strong criticism against another preposterous tax.

The bureaucrats in power will tax the people as long as they say nothing, but when the people finally display enough concern about their tax burden and other injustices thrust upon them, we'll be floating down the drain to oblivion.

Infuriated

Bagwell Expresses His Appreciation

I'd like to thank all those who worked in my behalf and who voted for me in the past election. While I'd have liked the opportunity to show our citizens what I could accomplish as governor of this great state, I'm grateful for the experiences of the campaign and the friendly reception given my wife and me wherever we went.

★ ★ ★

It was a good campaign which focused attention on some of the major problems facing our state. If, as a result, wise and constructive action is taken to meet these problems, I'll feel the public interest was well served.

This is the great function of political parties in our free society —to discuss public programs and offer constructive solutions. Once the people have made their decision, we all abide by it and work together for the common good of the state.

★ ★ ★

To all those who worked for me and voted for me, I can express only my heartfelt gratitude. Personally, I feel richly rewarded by your friendship and expression of confidence.

Paul D. Bagwell

East Lansing

'I'll Steal Light for Intersection'

One of these days I'm going to sneak over to Perry street and steal a couple of lamp posts and plant them at the Orchard Lake-Telegraph intersection. Better still, I'll take them from the 8-Mile-Woodward overpass. They would surely never miss them.

As it is now, you need sunglasses at that corner, but at Telegraph and Orchard Lake someone has to get out of the car and guide the way with a lantern if curb jumping is to be avoided.

Robin Hood

Calls Milk Strike 'Selfish Project'

Either the striking milk drivers are awful selfish or awful ignorant. Who ever heard of paying as much to go pick up merchandise as you pay to have it delivered? I buy milk at a supermarket because I can do it easily and because I don't feel like paying to have it delivered. Instead of trying to raise milk prices at supermarkets, which would be paying for something you don't get, why don't they strike to have prices lowered on delivered dairy goods?

Besides, milk prices are already plenty high, even at rock bottom. Nearly 20 cents for a quart of milk is an awful lot if you have four or five small children and your husband hasn't worked for several months.

This strike is just a case of "gimme, gimme" on the part of some men who have no concern for anyone but themselves. Even if they succeed in their selfish project, I'll still buy milk at the store and hope others will do the same, if for no other reason than spite.

Mother of Four

'Last Generation' Needs the Concern'

Teachers are supposed to set an example for the students who are tomorrow's parents, but Ex-Teacher, who wrote in favor of segregating senior high boys and girls must be a teacher that never married and never had a girl friend or boy friend in high school. This teacher should have understanding instead of a bitter feeling towards teenagers that look for love outside their unhappy homes. What is the last generation coming to?

Drop in a Waterfall of Voices

All letters for Voice of the People must contain the name and address of withheld upon request if the letter is not of a critical nature. Letters must be under 200 words and The Pontiac Press reserves the right to edit all letters.

Portraits

By JAMES J. METCALFE

I always wish you well, my friend . . . Wherever you may be . . . Because each day in every way . . . You mean so much to me . . . I may not see you for a while . . . Or know just where you are . . . But you are in my fondest thoughts . . . However near or far . . . Your faithfulness and kindness give . . . That inspiration true . . . To live the hours of each day . . . A little more like you . . . I thank you most sincerely and . . . I hope the prayers I say . . . Will do at least a little good . . . To help you on your way . . . However seldom we may meet . . . With little time to spend . . . I think of you each moment and . . . I wish you well, my friend.

(Copyright, 1958)

Case Records of a Psychologist:

Nothing Wins Friends Like Praise

Arnold and Arthur were trained engineers who couldn't stand their fault-finding boss. They decided they'd quit their jobs and join a rival firm. Then they listened to one of my former students at Northwestern University. Notice the remarkable effects. Go thou and do likewise.

By DR. GEORGE W. CRANE

CASE Z-392: Arnold and Arthur are two engineers who were employed by a large Chicago manufacturing plant a few years ago.

"Dr. Crane, we have a boss who is just impossible to work with," they informed me, "so we decided to quit our jobs and go with a rival firm.



DR. CRANE

"But one of your former students urged us to take a course under you in Applied Psychology, so here we are."

PSYCHOLOGY APPLIED

Well, these men were star pupils. They actually memorized entire pages of my own textbook, "Psychology Applied," till they knew it almost better than I did, myself.

And when I assigned the "Compliment Club" project in class the first of October, they eagerly agreed to follow through and apply one of their three daily compliments on that hated boss.

Each day for the next month they faithfully praised his tie or his suit or his children or something that merited commendation.

And the "old man," as they had irritably called him at the start, began to soften up.

Instead of being so caustic and fault-finding, he actually began to drop them a word of praise.

Before the end of the month, he told them he considered they were the most reliable engineers among the dozen on his staff.

He even invited them home to dinner so they could meet his family, whose attractive picture they had complimented in his office.

Oddly enough, long before he changed, they already had lost their animosity.

For when they began to use him as a scientific "guinea pig" for the Compliment Club, they quit reacting to him emotionally and began studying him analytically.

★ ★ ★

As soon as you can grow emotionally detached, you gain better control of your own emotions.

Even if he had not reciprocated their praise and high regard, they would still have been far happier on the job, just by gaining this objective viewpoint which science offers you.

But praise begets praise! Compliments breed compliments. That is a basic law of psychology.

★ ★ ★

And it is a wonderful law, too, for it enables you to prove Christ's statement that we should "love our enemies."

You simply cannot turn on an emotion, like the water faucet, and change from hate to love, in an instant of time.

No, indeed! For emotions are not subject to conscious control.

But you can control your motions. And "motions" involve not just actions of the hands and legs, but also movements of the vocal cords.

If you go through the proper motions, you will soon begin to feel the corresponding emotions!

★ ★ ★

I have given you that basic rule several times in this column. It shows you how to change negative thoughts and ill will, into happy, positive thinking.

Just force yourself to say good things about your companions.



This will make you look positively at your neighbor as you seek some virtue.

And "reputation is simply repetition," so keep up this good habit. Soon you will be a happy, positive thinker who wins friends galore and radiates sunshine all around you.

So send for the "Compliment Club" booklet, enclosing a stamped return envelope, plus 20 cents (non-profit).

Start a club at your office or enlist your family at the dinner table. It will surprise you within 30 days!

★ ★ ★

Always write to Dr. George W. Crane in care of The Pontiac Press, Pontiac, Michigan, enclosing a long 4c stamp self-addressed envelope and 20c to cover typing and printing costs when you send for his psychological charts and pamphlets.

(Copyright, 1958)

Canada Expects Big Tourist Year

Recession, Wet Summer Cut Down on Business This Year

OTTAWA, Ont. (AP)—Canada's multimillion-dollar tourist business is expected to have a banner year in 1959.

A recession in the United States and a wet summer prevented the influx—especially from the United States — from reaching expected record proportions this year.

Canadian travel officials estimate foreign visitors spent 363 million dollars here in 1957, and of this, 325 million came from U.S. citizens.

But Canada had a tourist deficit. Travelers from Canada are estimated to have spent 403 million dollars in the United States that year and 122 million overseas.

Travel officials believe at least 150 million of that spent in the United States by Canadians was for purchase of consumer goods, while nearly all of that spent in Canada by American visitors was true travel spending. They say U.S. tourist purchases of consumer goods in Canada is small in volume.

HOW TO HELP ASTHMA & SINUS DRAINAGE
Children as well as adults now escape much severe wheezing, coughing and difficult breathing during recurring attacks of Bronchial Asthma and Bronchitis with New Improved MENDACO. Quickly helps combat allergy, relax bronchial tubes, liquify sticky mucus. Thus promotes freer breathing, sinus drainage and sounder sleep. Get Laboratory Approved MENDACO at druggists.

YOUR OPPORTUNITY
to save, to finance, to benefit with your fellow employes in the
GMTC Employees Federal Credit Union
Phone FE 5-6151

We're Married for Good, Says Bill Holden

By PHYLLIS BATTELLE

NATCHEZ, Miss. — Bill Holden is possibly the most independent man from Hollywood, financially and artistically. Matrimonially—it's a different, a gentler, story.

"He's been married to Brenda (Marshall) for 17 years," an awed member of his film crew told me, "and only the other day he made a remark. He said, 'I will always be married to Brenda.' Funny—hearing a guy talk like that."

There had been no rumors of trouble between the couple. Apparently he had stated it as a simple, perhaps proud, matter of fact.

I found him on the set of the Civil War film "The Horse Soldiers," in a Union uniform and the familiar troubled expression, and asked abruptly what he had meant. Holden was neither annoyed nor amused.

"I meant," he said quietly, "that I have no intention of ever considering marriage with anyone else but my wife. That's a stupid statement to make but I don't know how else to put it.

"You see, I went with this girl—or she went with me—or somebody put up with somebody for two years before we were married.

"We pretty well understood our basic personalities, and when we married our intent was to raise a family.

★ ★ ★

"We were fortunate enough to have a family. And we've been able to work out any difference of opinion, which everybody has, especially in a business where you're constantly away from home, with a reasonable and intelligent approach."

Holden, a man with a perpetually furrowed brow, is a rarity in Hollywood. Here on the set of "The Horse Soldiers" they call him "a deep guy." He doesn't talk much, but what he says is sound, well-planned and pointed.

The same may be said for the marriage.

Bill is also restless. In the last year, he has spent exactly three weeks in Hollywood. He likes it that way.

"About the world," he said, "I have a curiosity that is killing. About Hollywood—I've never felt that I was a part of it."

Although they have three offspring (a 21-year-old daughter by Brenda's first marriage, 15 and 13-year-old sons of their own), his chic ex-glamor queen wife accompanies him on location whenever possible.

"She even spent three and a half months with me in Ceylon, making 'Bridge on the River Kwai.' She was the one who applied the leech repellent in the morning and untangled the mosquito netting at night."

Holden frowned. "They call these duties the wifely 'smalls'. But having your wife with you in a rugged location is a very large advantage."

As if summoned, Brenda Holden suddenly strolled onto the set with a hi, honey, and a jar of shaving lotion. Her short black hair graying, her smile complacent, she is prettier than she was in the 1930s as a movie queen.

★ ★ ★

"I was talking to your husband," I said, "about the advantages of being married. He says there are some."

"He needed the shaving lotion," she said.

And her grin was, for a married woman from Hollywood, uniquely smug.

De Gaulle as Premier Sees Interim of No Opposition

By PRESTON GROVER

PARIS (AP)—Charles de Gaulle certain to be France's next president, expects a prolonged honeymoon period during which he can run the new National Assembly without too much trouble from the rightist majority.

This point of view has been expressed repeatedly by his entourage before and since the election Sunday that swept into office a flock of individualists unused to parliamentary harness. Their reasons:

★ ★ ★

1. The heavy vote that threw out the old and brought in the new faces was a vote for De Gaulle and not for any party organization.

2. Nobody in the Assembly is likely to risk his political future in a battle with De Gaulle at the peak of his popularity—which is likely to continue high for some time.

3. De Gaulle and his advisers loaded the new constitution to give the President just the power he wants to have over the Assembly.

4. The mood of the country, as indicated by three successive national votes, is against any stubborn or obstructionist parliamentary hanky-panky.

Yet the election pushed Jacques Soustelle, leader of the overthrow of the Fourth Republic, into the front political rank. Around him will be grouped, at least nominally, nearly 250 of the 546 Assembly members. Many alarmed liberals fear that Soustelle is out for a quick rise to dominance in France and will do whatever it takes to get there. Soustelle himself scoffs at the idea, and so do the people around De Gaulle.

★ ★ ★

It is hard to see how Soustelle could challenge De Gaulle even on such a difficult problem as Algeria. Many of Soustelle's followers in North Africa don't see eye to eye with De Gaulle. But Soustelle himself comes nearer to agreeing with De Gaulle than with diehard rightists in the new Assembly about reforms and help for Algeria.

The one thing that Soustelle can do immediately is to make his new weight felt in De Gaulle's councils. The big vote grouped around him gives him much influence.

Three-fifths of the infants born in the U.S. have mothers in the age brackets of 20-30 years.

The Rio Grande river is said to be diminishing in volume and width.

TRAINS
LIONEL EQUIPMENT
UP TO 50% OFF
TASKER'S
63 West Huron St. FE 5-6261

S G
Respect—
Nowhere can you find more loving care and respect for your dear ones than here... We deeply appreciate your trust.
Sparks-Griffin
FUNERAL HOME
"Thoughtful Service"
Two Locations to Serve You:
46 Williams St. Pontiac FE 2-5841
3530 Auburn Road Auburn Heights FE 4-1579

PENNEY'S
ALWAYS FIRST QUALITY!
Shop your nearest Pontiac Penney's for your
WEDNESDAY SURPRISE!
WASH 'N WEAR little or no ironing
SPECIAL PURCHASE
Sanforized Cotton Flannel Shirts
$1. Sizes 4 to 18
This is it Mom, a real buy for the tiger. A wash and wear suede flannel shirt in beautiful colorful plaids. Machine washable, and sanforized. Nowhere will you find a shirt with all these features at this low price!
Penney's MIRACLE MILE Open Wednesday 10 a.m. to 9 p.m.
Penney's DOWNTOWN Open Wednesday 9:30 a.m. to 9:00 p.m.
SHOP PENNEY'S ...you'll live better, you'll save!

It's Beautiful! It's a Complete Set! It's Low Priced! Now's Your Big Chance!
142 Pc. DINNERWARE ENSEMBLE
All the pieces you need for a complete Service for 8
Complete for only...
Save $19.53 on this $49.50 value
$29.97
$1.00 A WEEK
Value-wise homemakers and gift-seekers will be thrilled with this opportunity to buy a set like this at a price so astonishingly low! We urge you to see the actual set. Picture it on your table! Add up all the big-value features! This is a rare chance indeed!
22 Karat GOLD DECORATED
53 Pc. SET OF "Golden Garden" DINNERWARE
8 DINNER PLATES
8 SOUP PLATES
CREAMER
8 DESERT PLATES
COVERED SUGAR
8 BREAD & BUTTERS
VEGETABLE DISH
MEAT PLATTER
8 SAUCERS
8 CUPS
32 PIECE Service for 8 "Adelphi" PATTERN SILVERPLATE
8 DINNER KNIVES
8 DINNER FORKS
8 SOUP SPOONS
8 TEA SPOONS
9 PC. IMPORTED TABLECLOTH AND NAPKIN SET
60x50 TABLECLOTH • 12x12 NAPKINS
48 PC. "Forest Green" BEVERAGE SET
8 ICED DRINKS
8 TUMBLERS
8 JUICES
8 COASTERS
8 STIRRERS
8 PICKS
Just Look at All the Pieces You Get!
53 PIECE SET OF DINNERWARE
8 Dinner Plates, 8 Soup Plates, 8 Bread & Butters, 8 Dessert Plates, 8 Cups, 8 Saucers, Meat Platter, Veg. Dish, Sugar & Cover, Creamer
32 PIECE SET OF SILVERPLATE
8 Soup Spoons, 8 Teaspoons, 8 Knives, 8 Forks (stainless steel blades)
48 PC. BEVERAGE SET
8 Iced Drinks, 8 Tumblers, 8 Juices, 8 Coaster-Ash Trays, 8 Stirrers, 8 Picks
9 PIECE TABLECLOTH and NAPKINS SET
Imported Tablecloth, 8 Matching Napkins
WKC Phone FEderal 3-7114
108 NORTH SAGINAW
OPEN EVERY NIGHT 'TIL 9 UNTIL CHRISTMAS
PHONE ORDERS TAKEN
FE 3-7114
Ask for Kitty Kelly for Personal Shopping Service
IF YOU CAN'T COME IN MAIL THIS COUPON
WKC, 108 N. Saginaw
Please send me the 142-piece Dinnerware Ensemble for which I agree to pay $1.00 a week until the full purchase price is paid.
☐ New account ☐ Charge to my account
☐ Full amount enclosed ☐ Send C.O.D.
Name
Address
City State
Employed by

All but eight states restrict the sale of fireworks.

Niagara
CYCLO MASSAGE
Will help you rest and relax . . . Ease nervous tension and fatigue . . . Sooth sore, aching muscles . . . Increase blood circulation.
Come In for Free Demonstration
NIAGARA of PONTIAC
43 W. Huron FE 5-0993

BUY and SAVE
DOWNTOWN
6,000 Parking Spaces
175 Stores and Shops
"There's more of everything Downtown."

PRESCRIPTIONS
PRESCRIPTIONS PROFESSIONALLY PERFECT PROPERLY PRICED
PERRY DRUGS
East Blvd., Cor Perry FE 2-0239

Pontiac Motor Employes
do more things because of planned savings . . . you can too . . . see
CHIEF PONTIAC FEDERAL CREDIT UNION

Khrushchev Undermining American Economy Plans

By JAMES MARLOW
Associated Press News Analyst

WASHINGTON (AP) — That old Nikita Khrushchev, American taxpayers ought to be good and mad at him. If he'd just act nice, if he'd just quiet down. But no. He keeps acting up and costing us money.

Here was President Eisenhower saying just about a month ago—and very firmly too—that in his last two years in office he'd fight as hard as he could to keep down federal spending.

★ ★ ★

That was Nov. 5, the day after the elections. Eisenhower wasn't happy about the election returns. But he said the Democrats the voters chose were spenders, and "that is what I say is going to be the real trouble."

As for himself, he said this: "For the next two years, the Lord spare me, I am going to fight this (spending) as hard as I know how, and if we don't, I just say that, well, in the long run, everybody else that is responsible has got to fight it."

Since this year government spending is running around 80 billion dollars, and the Defense Department is spending just about half the 80 billion, what place seemed more likely for real economy than that department?

And maybe Eisenhower and his advisers thought some cuts could be made there. But then old Premier Khrushchev started cutting up again, talking about getting the Allies out of Berlin.

He sounded so mean about it, and so insistent, that the United States can't at this minute know what it's in for, or how rough things will get, but it does know it can't afford to take chances with defense.

Secretary of Defense Neil H. McElroy visited Eisenhower last week in Georgia. McElroy is a dutiful subordinate. He knows Eisenhower wants economy, and apparently McElroy had been looking every which way to save a penny.

★ ★ ★

But when he got all through talking to Eisenhower, McElroy talked to newsmen and he said, first, it would be pretty rough trying to keep defense spending down to this year's level of nearly 41 billion dollars.

And then, second, he indicated that next year his department might have to increase, not decrease, its spending and wind up shoveling out a billion dollars more than this year.

So where is Eisenhower going to practice the economy he pledged himself to? In foreign aid? Probably not. And no wonder.

The Eisenhower administration itself has tentatively put together a foreign aid package calling for $4,200,000,000 to $4,300,000,000 for the fiscal year starting next July 1. That, too, would be a billion dollars more than the $3,300,000,000 Congress voted this year.

★ ★ ★

It was the Democrats whom Eisenhower labeled the spenders. But even before those Democrats have a chance to take their seats in the new Congress, the Eisenhower administration is talking of spending more money than last year in the two vital areas of defense and foreign aid.

It looks as if not only McElroy but Eisenhower too is going to have a pretty rough time keeping down expenses, although Eisenhower has dedicated his remaining years in office to economy.

Hard to Try Joe, He Falls Asleep

SAVANNAH, Ga. (AP)—An unlikely sounding medical term — Pickwickian syndrome—is giving state prosecutors fits in their bolita (numbers game) case against 425-pound "Sloppy Joe" Bellinger.

Here's why. Bellinger falls asleep at the drop of a hat, involuntarily. And two doctors, including one appointed by the state agreed that the portly Negro can't help it because of the strange malady, Pickwickian syndrome.

★ ★ ★

Bellinger's attorney complained that he was unable to prepare a defense for his client because Bellinger would fall asleep in the middle of a sentence.

One physician said the only way Bellinger could be kept awake at a trial is by keeping him on his feet and "moving him around. If you try to put him in a witness chair, he'll fall asleep. . . . And if he were convicted, you probably couldn't put him in jail in his condition."

★ ★ ★

Bellinger's case was continued in City Court until the problem can be solved.

A reporter called Bellinger's home Monday night for an interview. "Sorry," said the voice on the other end of the line. "Joe's sleeping."

SHAW'S *Michigan's Largest Jewelers* *Super Special*
REGULAR $29.95
Sunbeam Electric Shavers


Sensationally Low Priced For Christmas Giving
$14.88 With your Trade-In
NO MONEY DOWN 50¢ A WEEK
Tops for shaving comfort . . . gives smooth, clean shaves. Add $2 to price if you have no trade-in.

SHAWS
Michigan's Largest Jewelers
24 No. Saginaw St. Pontiac

COME IN and COMPARE the new
station wagon with the most room for the least money
THE LARK BY STUDEBAKER
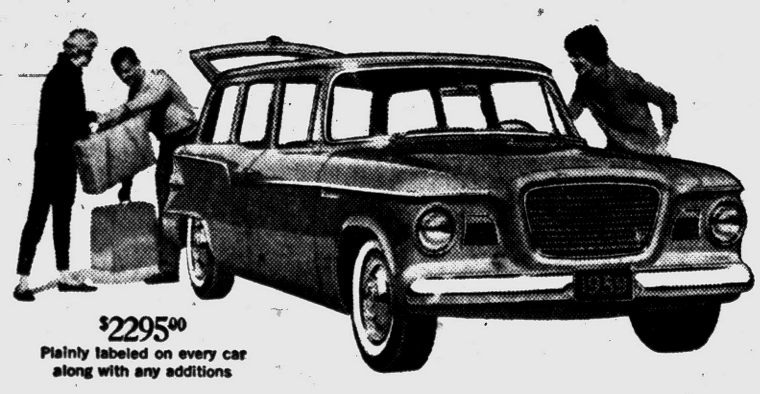
$2295.00
Plainly labeled on every car along with any additions
Fam'liest wagon of all. Full 93 cu. ft. cargo space on 113 inch wheelbase, yet shorter outside for easier handling, turning, parking. Optional rear-facing hideaway seat brings passenger capacity up to eight. Economy six or super V-8 delivers top mileage, peak performance, on regular low-cost gas. Costs less to buy, far less to operate. Smart . . . Sensible . . . Spirited.
It's Your New Dimension in Station Wagons
Come in and Compare at . . .
MAZUREK MOTOR SALES
245 SOUTH BLVD., EAST PONTIAC, MICH.

The GOOD HOUSEKEEPING SHOP — FAMOUS BRANDS AT LOWEST PRICES
For Men Shoppers Wed. Nite 6 to 9

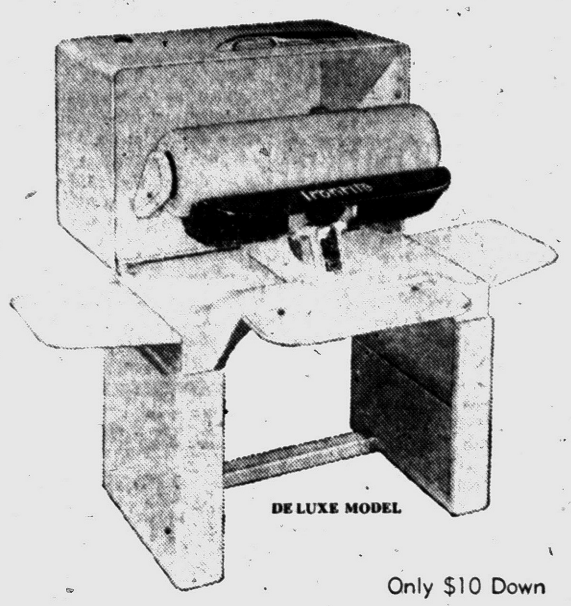

DE LUXE MODEL
Only $10 Down

Break that Bottleneck of Time Consuming, Health Destroying Old Fashioned Hand Ironing
IRONRITE
Automatic Ironer
The ironer with two open ends that cuts ironing time to a fraction. We'll deliver Christmas Eve.
Factory Suggested Price $319.95
$239.95

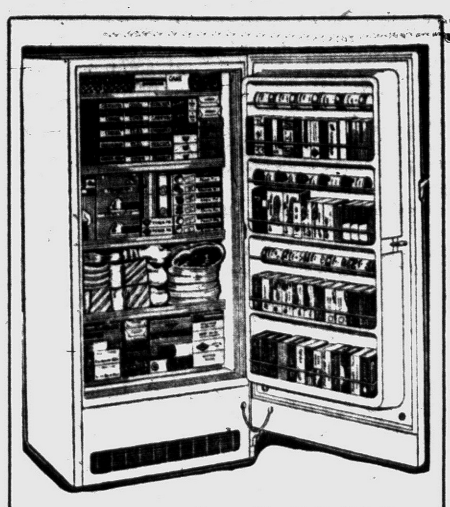
14 cu. ft. GIBSON FREEZER
Holds over 448 pounds Frozen Food. $259.95

Olympic DUAL CHANNEL LIVING SOUND STEREOPHONIC
You must hear it to believe it — 4 speed deluxe record changer, 8 tube FM-AM radio, 4 speaker high fidelty sound system—Reproduce sound with direction and dimension and almost unbelievable realism.
Our Christmas Special $248.00

NO PAYMENTS 'til FEBRUARY

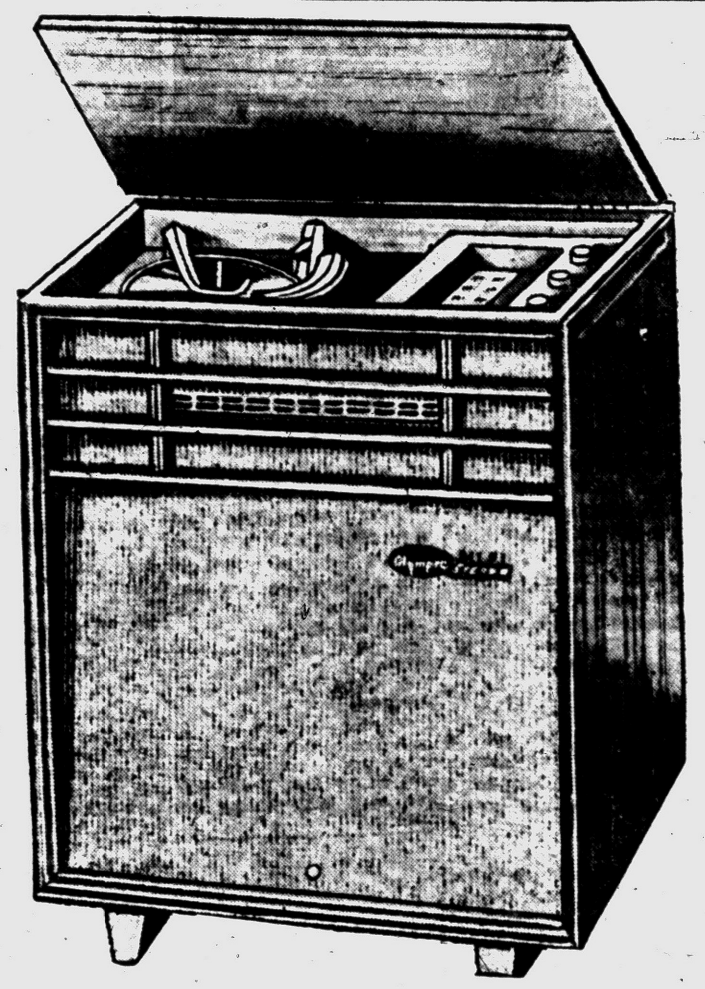

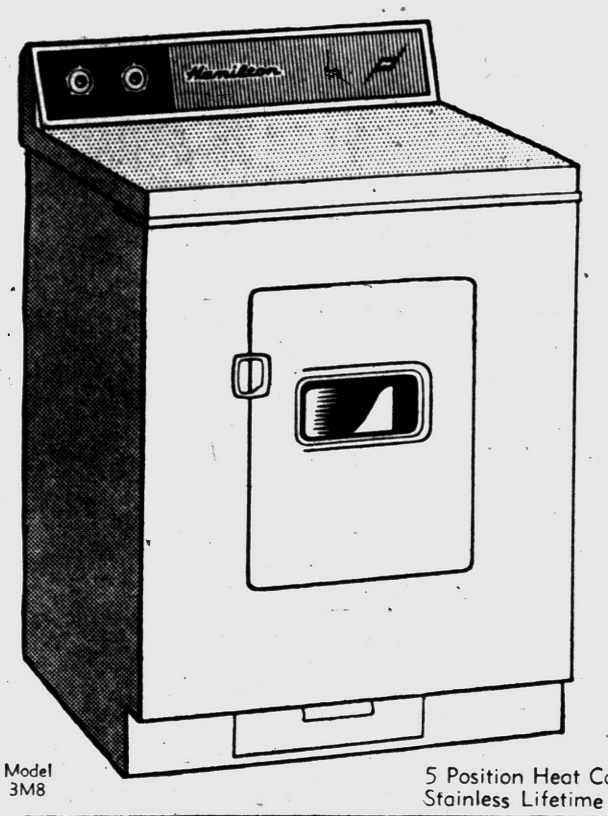

Model 3M8
5 Position Heat Control
Stainless Lifetime Drum

HAMILTON GAS DRYER
Installed Ready to Use FREE
NOTE: Like other manufacturers Hamilton makes several models —some higher priced, some lower than the one pictured.
We sincerely believe the one pictured has ALL the wanted features and is priced at only $199.95.
Other Gas Models from $168 to 339.95
Electric Models $148 to 279.95

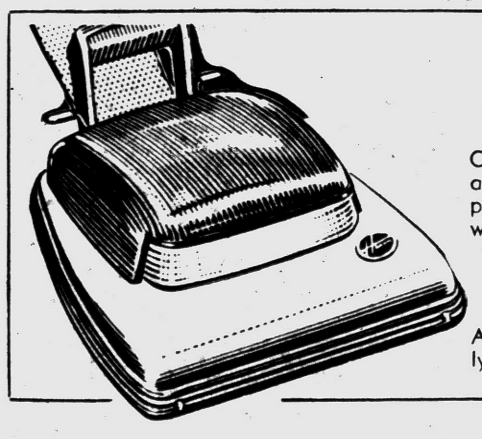
Special Christmas Offer on the
HOOVER CLEANER
Convertible "65" — a cleaner as new as tomorrow—50% plus power. Regular $124.95 with attachments.
$89.95 with attachments
FREE During This Sale
A set of cleaning accessories that are regularly priced at $15.00.

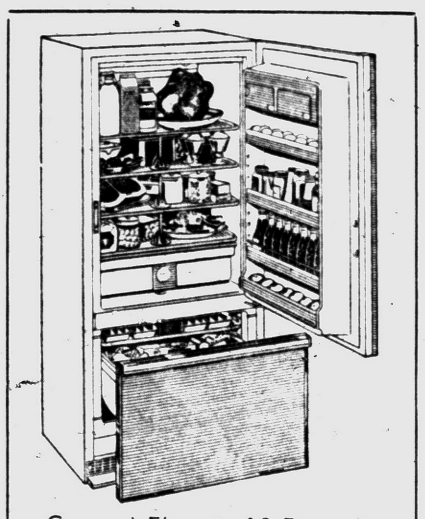
General Electric 13.5 cu. ft. Refrigerator Freezer
123-pound true freezer, automatic defrost, revolving shelves. Regular 579.95.
$398.00 With Trade

Extra Thin General Electric
DESIGNER TV
Ultra thin model — Out front sound — Heavy duty chassis — Big 155 square inch viewable area.
$159.95
90 Day Free Service


NO MONEY DOWN

GE Steam or Dry Iron $12.95
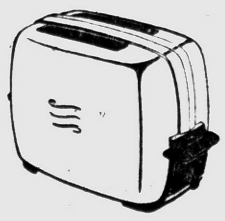
GE Automatic 2-Slice Toaster $14.88

GE Automatic 9 Cup Percolator $14.95

The GOOD HOUSEKEEPING Shop of PONTIAC
51 West Huron St. Open Monday and Friday 'til 9 P. M. FE 4-1555

Hal Boyle Opens His Mail:

Americans Are World's Biggest Gamblers

NEW YORK (AP) — Things a columnist might never know if he didn't open his mail:

That Americans lead the world in betting—if only because they have more to bet with. It was recently estimated that U.S. gambling—legal and illegal—amounts than blue ink. Hardest on the morale: Red ink.

No matter what you think of your own relatives, blood really is thicker than water, six times thicker.

Milk is nature's ready-mixed highball. You don't drink it straight, for it already is 87 per cent water when delivered by that pastoral bartender, the cow.

If you are using your toothpick more than once just to conserve the timber supply, quit worrying. The nation now has 648 million acres of forest land.

Researchers have found that black ink is easier on the eyes to about 30 billion dollars annually.

Scientists at the University of Pennsylvania have found that everybody's head, like everybody's fingerprint, is a little different. We've suspected this all along.

In La Gomera, one of the Canary Islands, the inhabitants communicate at a distance by whistling. Their theory: anything that can be said in Spanish can be whistled and understood.

★ ★ ★

The American corn yield has risen 58 per cent since 1935, not including the television crop.

Some business firms now are going beyond trading stamps to woo the customer. In North Carolina a store recently offered deeds to one square foot of Alaska with every purchase of $10 or more.

The skunk can produce its potent scent only at the rate of about one-third of a liquid ounce a week. It's the actions of mankind that smell up the world.

★ ★ ★

Broadway has a heart in at least one respect. Blind beggars in that area earn up to $300 or more a week, far more than the average actor.

Doctors now can diagnose a heart ailment over long distance telephone. But the average American still visits his doctor five times a year, almost twice as often as he did only 30 years ago.

★ ★ ★

It was the Roman Emperor Marcus Aurelius who observed, "Remember this—that very little is needed to make a happy life. Nothing happens to anybody which he is not fitted by nature to bear."



Clifford Appointed Post on Fair Commission

LANSING (AP) — Appointment of Kenneth Clifford of Alma to the State Fair Commission has been announced by Gov. Williams.

Clifford replaces Harry H. Wright of Lawrence, whose term expired. His appointment for a term ending April 14, 1962, needs Senate confirmation.

Average person needs about 11 pounds of salt per year.

Boots Mallory Dies of Throat Ailment

SANTA MONICA, Calif. (AP)—Death from a chronic throat ailment has taken former showgirl Boots Mallory, wife of actor Herbert Marshall.

★ ★ ★

He was at her bedside when she died Monday in St. John Hospital. She entered the hospital Sunday when a 16-month illness took a turn for the worse.

★ ★ ★

Miss Mallory first gained attention as a Ziegfeld Follies and George White's Scandals beauty. In 1932 she appeared in half a dozen movies for the old Fox Studio. She retired from acting when she married Marshall in 1947.

The annual snowfall in some areas south of Lakes Ontario and Erie averages more than 150 inches a year and less in the areas farther north.

Sentenced 2-10 Years for Attempted Rape

Oakland County Circuit Judge Frank L. Doty yesterday sentenced James Cole, 37, of 550 Montana Ave., to from 2 to 10 years in the State Prison of Southern Michigan at Jackson.

He was convicted by a jury last month of assault with intent to rape a 36-year-old woman in Pontiac in September.

About 755 million clothespins are sold annually.

MEET THE COMPLETE *Rocket Fleet!*

Here's a page-full of popularity—15 beautiful '59 Oldsmobiles—offering you more of what *you* asked for! Big, spacious interiors and luggage compartments! The clean, sweet lines of the Linear Look! New Rocket Engine thrift . . . new Rocket thrust! Take your pick . . . then see your dealer!


NINETY-EIGHT HOLIDAY SPORTSEDAN


NINETY-EIGHT HOLIDAY SCENICOUPE


NINETY-EIGHT CELEBRITY SEDAN


NINETY-EIGHT CONVERTIBLE COUPE


SUPER 88 HOLIDAY SCENICOUPE


SUPER 88 HOLIDAY SPORTSEDAN


SUPER 88 FIESTA

CHOOSE YOUR '59 OLDS *Now!*


SUPER 88 CELEBRITY SEDAN


SUPER 88 CONVERTIBLE COUPE


DYNAMIC 88 HOLIDAY SCENICOUPE


DYNAMIC 88 HOLIDAY SPORTSEDAN


DYNAMIC 88 CELEBRITY SEDAN


DYNAMIC 88 2-DOOR SEDAN


DYNAMIC 88 CONVERTIBLE COUPE


DYNAMIC 88 FIESTA

THERE'S A ROCKET FOR EVERY POCKET ...A STYLE FOR EVERY TASTE!

Most people want a winner . . . and Olds is the sales and quality leader of the medium price class! So place your '59 Olds order early, while your present car is worth more! Be among the first to enjoy the luxury and looks of the car that heralds the start of a new styling cycle . . . Oldsmobile for '59!

FOR IMMEDIATE ACTION ON YOUR NEW OLDS, SEE YOUR LOCAL AUTHORIZED

Oldsmobile Quality Dealer

JEROME MOTOR SALES CO.
280 S. Saginaw St. Pontiac, Mich. FE 4-3566

TUNE IN THE "NEW OLDS SHOW" STARRING PATTI PAGE • EVERY WEEK ON ABC-TV

GEORGES NEWPORT

OPEN TO 9 P. M.

Santa Says:
Shop Every Night Till Christmas!
"Save More . . . Use Your Credit . . . Choose from a greater selection than ever before at George's-Newport's"



WEDNESDAY DOUBLE STAMP DAY

Use Our CREDIT TERMS

It's easy to give with 6 months to pay. Just say "Charge It"

SAVE! GIFT ITEMS Specially priced for CHRISTMAS!

TOYS at DISCOUNTS . . . SAVE 20% to 50%



14-Piece BATTERY TRAIN SET
Discount Price 3.99
List Price 5.99
Includes locomotive, 3 cars and complete track. Come and save.

$3.99 Automatic Drum $2.89
$3.99 Air Force Truck $2.69
$3.99 Missile Set $2.99
Look at the Low Prices on Useful Gifts

TINY TEARS
Reg. 7.95
Discount Price 5.99



The original tear, drink and wet doll complete with layette in box.

$3.99 Metal Doll Carriage $2.69
$3.99 Chest of Games $1.99
$9.99 Baby Grand Piano $7.90



FREE DOLL with 3 Pair
SHEER NYLONS
$1.00
3 pairs 2.99
You receive a free doll with every 3 pair of nylons at 2.99. 8½ to 11. Gifts for her.
Nylon Slips $1.99
Ripon Slipperettes $1.99
Wool Gloves $1.00

LUXURY SLIPS by Vanity Fair
$3.95



For the finest, give Vanity Fair slips. Others to 8.95.
GIFTS FOR HER
Vanity Fair Panties 1.15
Vanity Fair ½ Slips 3.50
Vanity Fair Gowns 6.95

She'll Appreciate These Gifts
BLOUSES—SKIRTS
$2.99



Ship 'n' Shore Blouses. Holiday skirts, all sizes 10 to 18.
GIFTS FOR HER
Orlon Sweaters 2.99
Bulky Sweaters 5.99
Gift Robes 3.99

A Warm Welcome Gift
SUBURBAN COATS
14.99



All wool, quilt lined for warmth. Sizes 36 to 46.
GIFTS FOR HIM
Private Eye Coats ...19.88
Wool Top Coats 29.88
Nylon Jackets 12.88

SHOP NOW CHRISTMAS new ideas GIFT complete selections CENTER OPEN EVENINGS

Famous B.V.D. Brand
Sport Shirts
$2.99



Holiday patterns in checks, stripes and solids. S, M, L, XL.
GIFTS FOR HIM
Flannel Shirts 1.99
White Shirts 3.99
Fur Lined Gloves 3.99

A Holiday Gift
BRIGHT DRESSES
$8.99



Look your best for Christmas and New Year's. Juniors', Misses, Half Sizes.
GIFTS FOR HER
Cotton Dresses 2.99
Knitted Dresses 16.99
Formal Dresses 21.99

Warm Gift Plaid
Men's Robes
5.99



Washable in stripes, checks in all colors. S, M, L, XL.
GIFTS FOR HIM
Ripon Sox 2.99
Men's Sox 69c
Men's Pajamas 2.49

A Lasting Gift
Luxury Coats
$29.99



Give her Sample Coats that sell for much more. Luxury at a low price. Junior, misses, half sizes.
GIFTS FOR HER
Wool Car Coats 19.99
Cashmere Coats 59.99
Muskrat Stoles 99.00

LOOK! . . . LOW PRICES ON USEFUL GIFTS!

SOFA PILLOWS
$1.00



For soft comfort new low price. Round and square shapes.
Loop Rugs 1.99

A Warm Gift
NYLON BLANKET
3.99



Worth 8.99. Full bed size. Beautiful colors. Gift boxed.
7.99 Dacron Pillows 3.99

A Beautiful Gift
DAMASK SET
1.99



Give and Save! Tablecloths with six napkins. Beautiful colors.
Pillow Case Set 1.99

A Delightful Gift
CUP 'N SAUCER
$1 Set



75-Pc. Set Dinnerware 18.88
Give everyone on your list this delightful gift.

BOXED TOWELS
$1.99



Beautiful Boxed Mr., Mrs. or pattern TOWELS. Low priced.
Christmas Tablecloth 4.99

Always Appreciated
SAMSONITE LUGGAGE
$17.50



Train case in beautiful colors. Ideal gift.
3-Pc. Set Luggage ...18.88

GEORGE'S - NEWPORT'S
Saginaw Street
We Give Holden Red Stamps

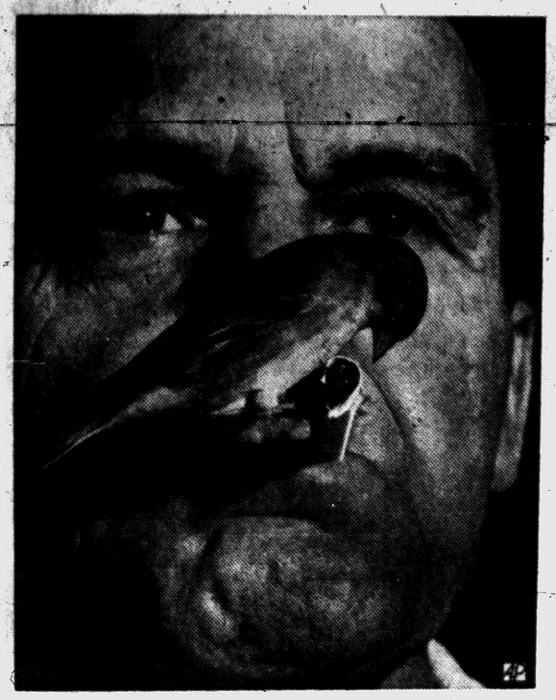

CANARY CHEW — Snooker is a canary which likes tobacco. Here, its owner, Chester Stewart, of Watsonville, Calif., permits the bird to peck away at a cigarette.

Says Social Security Writer

Vets' Pensions to Go Up?

By RAY HENRY
AP Press Writer

Congress probably will raise non-service-connected veterans' pensions next year. And, it may also increase the other income a veteran may receive and still collect a pension.

★ ★ ★

There are several good reasons to believe Congress will act:

1. Pension payments haven't been raised since 1954.

Almost all types of payments from government programs have been raised at least once since 1954. So, a raise in pensions could be justified by comparison and because the cost-of-living has gone up more than eight per cent since then.

2. A lot of pressure will be put on Congress for a raise by the major veterans' organizations.

The influential Veterans of Foreign Wars and American Legion with a combined membership of over four million have indicated that pension increases will be one of their major targets for next year.

3. Rep. Olin Teague (D-Tex), chairman of the House Veterans Affairs Committee, plans to hold hearings on pension changes very early in the next session of Congress.

Almost all veterans legislation starts in this committee and the fact that Teague has indicated he will hold hearings soon will give pension improvements a better chance than they've had in the last four years.

Of course, no one can predict the details of pension changes which Congress might make.

Present pensions are now $66.15 a month for a wartime veteran with a serious non-service-connected disability and who is under 65; $78.75 a month if the veteran is over 65 or has been receiving a pension for 10 years or more; $135.45 a month if the veteran is blind or needs the constant aid and attendance of another person.

The VFW has not formally said how much it would like to see these rates increased. But, it will be pushing for increases and a differential in pension payments if a veteran served overseas.

★ ★ ★

The American Legion would raise the pension rates to $75 a month if a veteran is under 65, $90 a month if he's 65 or older or he's been getting a pension for at least 10 years; $150 a month if he's blind and needs aid and attendance.

Also to be eligible for a pension now a wartime veteran must have a yearly income of less than $1,400 if he's not married or less than $2,700 if he has a wife or dependent children. The pension isn't counted against the limit.

There's a good chance that Congress will take a careful look at these limits next year. Whether anything will be done about them, of course, is strictly a guess.

The Legion wants the limits raised to $1,800 a year for a single veteran and $3,000 a year for a veteran with a wife or other dependents. The VFW, although it hasn't named specific figures, is also pushing for a change in the income limits.

Both of the veterans organizations would also like to see Congress change the requirements on the degree of disability a wartime veteran must show to be eligible for a pension. But, the likelihood of Congress making changes in this area is small.

GLASSES

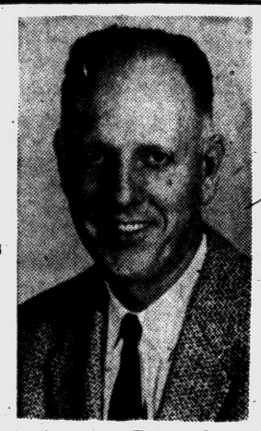

COMPLETE Lens—Frames
$11.00
Bifocals $3.00 Extra

High in Quality! - Low in Price!
Your Choice of Frames . . .
Latest in Styles
SATISFACTION GUARANTEED
● Prescriptions Filled ● Safety Glasses
● RX Sun Glasses ● Repair Service
● Frames Replaced
Come in and Have Your Present Glasses Adjusted — No Charge!
Glasses Adjusted Properly Means Better Vision

Baker Optical Co.
86½ N. Saginaw — Across from Federal's—Above Hale's Shoe Store
FE 8-4331
HOURS 9:30 - 5:30 — FRI. 'til 8:30
(NO APPOINTMENT NECESSARY)
CLOSED WEDNESDAY

MOLLS 17th

Anniversary SALE

It's Molls Anniversary again — the yearly event which so many people wait for. It has always been our policy to offer our very best values for this event. Coming right before Christmas, this is a buying occasion that you surely won't want to miss. Every item on this page is a genuine price reduction from our regular high quality merchandise. Shop early for the best selections!

GIVE YOUR HOME CARPET FOR CHRISTMAS

Save Valuable Christmas Dollars on Our 17th Anniversary Carpet Buys. All Are From Our Regular Stock.

Save $2.00 Square Yard

Casual Loop Texture. Vanilla, accented with Spice Brown and Sugar ..... Reg. 9.95 **Now 7.95**
Black and White Nubby Tweed. High pile, all wool ..... Reg. 8.95 **Now 6.95**
Pebble-Beige Wool and Nylon Twist ..... Reg. 10.95 **Now 8.95**

Save $3.00 Square Yard

Tightly Woven Wool Random Loop in either Beige or Gold ..... Reg. 11.95 **Now 8.95**
Textured Soft Blue Wilton ..... Reg. 8.95 **Now 5.95**

Save $4.00 Square Yard

Brown Wool Textured Moresque Wilton ... Reg. 11.50 **Now 7.50**

Save $7.00 Square Yard

Extra Heavy Twisted Loop in either Slate Blue or Ivory. Truly a wonderful buy Reg. 16.95 **Now 9.95**

Many More Rolls at Reduced Prices for This Event!



CARPET ENDS of ROLLS

If your size and style is here, you will find REAL SAVINGS!

Size		Regular	NOW
12'x19'4"	Brown Tweed	$230.70	$160.00
12'x17'3"	Multi-Colored Texture, Nutria Background	274.85	199.50
12'x20'9"	Nubby Loop Tweed	302.95	219.50
12'x8'	Brown Staylux Tweed	52.80	26.40
12'x11'	Early American Geometric Hook	175.00	125.00
12'x15'6"	Early Amer. Stripe	205.50	150.00
12'x10'	Hvy. Limetone Wilton	239.00	125.00
12'x24'9"	Oyster Beige Contemporary	$328.35	$250.00
12'x15'	Green-Brown Tweed	139.00	89.50
12'x12'4"	Nubby Loop Tweed Beige Tones	180.00	130.00
12'x11'6"	Beige Random Loop	183.00	120.00
15'x12'7"	Nutria Random Corded Loop	355.95	195.00

COTTON LOOP RUGS
Our Best Quality 50% OFF
24"x36" Reg. $5.95 $2.98
27"x54" Reg. $10.95 $5.48
Not All Colors — Hurry for Best Selection.

NYLON BATH RUGS
24"x36" Reg. 8.95 $6.95
Oval or Oblong

COTTON BATH RUGS
Plush Pile—½ Off
21x36 ..... $2.48
Not All Colors

DRAPERY and FABRICS

EVERY FABRIC IN OUR ENTIRE STOCK IS ON SALE! BUY NOW, FOR THE HOLIDAYS!
WE HAVE THE LARGEST SELECTION IN THE ENTIRE COUNTY!

FABRICS

PIECES UNDER 10 YDS.		50% OFF
PIECES FROM 10 to 15 YDS.		25% OFF
ALL PIECES OVER 15 YDS.		10 To 33% OFF
ONE GROUP	Limited Yardage	79¢ YD.
ONE GROUP	Plainly Marked!	$1.50 YD.
ONE GROUP		$1.75 To $3 YD.
REMNANTS		39¢ YD.

CURTAINS

RUFFLED CURTAINS	Nylon, Dacron, Orlon	10 To 40% OFF
PANEL CURTAINS	Rayon, Nylon, Dacron, Orlon	25% OFF
TIER CURTAINS	Indian-Head, Glosheen, Dimity	50% OFF
IN DACRON, ORGANDY, MINON		20% OFF

BEDSPREADS

Many styles and colors in polished cotton, chintz, taffeta, corduroy, woven types — over 50 from which to choose! All spreads in our stock are included in this sale. Prices range from $10 to $25 — all marked down for this anniversary sale!

10% to 30% OFF

READY-MADE DRAPES

For single, double or triple windows — traverse up to 140 inches. Textured fade-proof fabrics in solid colors of gold, white, oyster, bisque and nutmeg. Regular prices are $14.50 for single width, $23.50 for one-and-a-half width, $30.50 for double width, $47.50 for triple width.

30% OFF

RUMMAGE TABLE

Odds and ends of first quality goods at ridiculous prices! Bedspreads, dust ruffles, ready made drapes, curtains, miscellaneous items. Buy now for the cottage, spare room, bedrooms, etc. Be the first to grab these items!

GIVE-AWAY PRICES!

● NO DRAPERY WORKROOM ORDERS ON SALE MERCHANDISE ●

OPEN MON. & FRI. UNTIL 9 P. M.

RUBBER TILE
Still one of the finest resilient floors on the market. If treated with our new Triple Life Finish, it will not show scuff marks, and is very easily cared for with just an occasional damp morning. Choice of 10 colors.
Reg. 19c NOW 15¢

ASBESTOS TILE
Vinyl-Asbestos Tile 50% Off. 2,000 sq. ft.
Odd Lots regular 12c each
Now only 6c each

CHRISTMAS RUGS
Red Christmas Bell Rugs. Special for this Sale $4.95. Merry Christmas Rugs—
21" x 34" Rugs $3.95
24" x 40" Rugs 4.95

Molls
DRAPERIES • FLOOR COVERINGS
1666 S. Telegraph FE 4-0516

DELTOX FIBER RUGS ⅓ OFF

	Regular	SALE
9x12 Rugs	$19.95	$13.30
6x9 Rugs	12.95	8.63
6x9 Oval Rugs	17.95	11.97
6 ft. Round Rugs with Fringe	21.95	14.63

OUTDOOR RUBBER MATS
EXTRA HEAVY QUALITY
Assorted Sizes Specially Priced from $1.95 to $3.95 each

Diet for Teenagers

Start Smart—Keep Score on Eating

By RUTH WEST

If you're really serious about losing weight, my suggestion is: "Start smart."

Before you begin trying to give up your favorite foods right and left, learn everything you can about them, and about yourself. Many of these facts you know already, but you've just never stopped to think them through.

One of the best ways I've found to clear up a question that's been in the back of my mind, unanswered, is to write down everything I know about it, either in outline or in list form.

Maybe you don't think you overeat, for example — you seem to eat what everyone else does, but you're the one who puts on weight. All right? start now to be your own FBI.

Try to get the facts, ma'am (or sir), on your Girth Rate. For the next week keep a list of what you eat in the course of each day. At night, just before going to bed, take a moment to review the day's intake, to be sure you've told all.

★ ★ ★

Be sure you eat just what you'd eat normally, but—don't forget a mouthful when it comes time to write it down.



This article includes a sample of what your list might look like.

★ ★ ★

Dr. Jean Mayer of the Harvard School of Public Heath has said "without controlled supervision at every meal, none of us can accurately judge how much we really eat."

Unless you can spare a few months at a hospital clinic (and believe me, you wouldn't like it), you'd better practice being your own "controlling supervisor."

COUNT CALORIES

To start with, at least, this means measuring what you eat, calculating the calories, and writing them down. Then adding them up after each meal, or snack, or drink. It's kind of a fun game, acting as your own Private Eye. And soon you won't have to measure food often; you'll have most things gauged.

★ ★ ★

If you don't do this, at least to begin with, all your reducing efforts may be wasted.

★ ★ ★

If you do do it, you'll flatten out in the right places according to schedule (Assuming you're intelligent enough to have set yourself a realistic schedule in the first place).

Keeping track, getting exercise, and refusing to be pressured by food-forcing friends and parents—these are three big secrets of shedding pounds.

TALK TO MOM

Get in a huddle with your mother and ask her to figure out some snacks and dessert ideas that suit your tastes. Tell her about laying off butter and other fattening sauces.

★ ★ ★

Also tell her that you'd like it if she'd underplay this weight losing project rather than chatter about it.

★ ★ ★

Finally, plot with your mother about stocking up on low-calorie drinks and other items.

Start memorizing calorie counts of the things you are likely to be eating away from home. Write the items down on a card and carry this to school.

By all means buy one or more of the 25 cent pocket calorie counters which you can get in drugstores, but expect them to give different calorie counts for the same foods!

An easy source, generally accepted as reliable, is: The U.S. Department of Agriculture Handbook No. 8. Write to this department in Washington, and they will send you one free.

Plan two or three school lunches out of what you know is likely to be available at school. Figure how to get the most food, the things you like best, for the fewest calories.

INCLUDE VEGETABLES

Don't forget the skin-clearing, stamina-building vegetables and fruits. Write these menus down, and add the calories. Take your menus to school and use them.

★ ★ ★

Scheme ahead about your away-from-home snacking for a total week. How many regular sodas a day with the gang? How many times during the week are you likely to have hamburgers or franks? How many times will you have ice cream at the drugstore? How many pizzas?

★ ★ ★

Plan a minimum — but be realistic about it and don't plan to cut yourself off from the human race while you lose weight.

Tomorrow: Teen's daily eating plan.

When	What	Why	Calories
7:30 a.m.	6 oz. glass of orange juice	Moms insists	81
	2 pieces of toast	I always have toast and jam for breakfast	130
	2 pats of butter		144
	about 3 tbsp. of jam		180
	1 doughnut	I made them myself	135
	8 oz. glass of milk	To go with the doughnut	166
	1 chocolate cupcake	It was the last one	278
10:15 a.m.	chocolate bar with almonds	Everyone eats during the morning break	290
Noon	peanut butter and jelly sandwich	I was hungry, and peanut butter is so filling	378
	egg salad sandwich	I was still hungry	279
	coconut cream pie	I always have one	75
	bag of salted nuts	It's only served once a week	311
3:45 p.m.	½ of Super Sundae:	Randy gave it to me	559
		Randy suggested we split one	534
		Total:	3479

(There's still dinner and evening calories to count.)

Six ways to work yourself to fever-pitch about slimming down:

For Girls	For Boys
try on a sheath dress	see how many inches you've let your belt out since last year
get a rear view of yourself in Bermuda shorts	try to run a finger around the inside of your shirt collar
try to inch into your grammar-school graduation dress	get on a scale when you're out with your best girl
get on a scale when you're out with your best beau	ask six fellows your age what size shorts they wear
go see an Audrey Hepburn movie	try on your swim trunks and try to fancy yourself as a lifeguard at the beach
put on your bathing suit, look at a picture of Miss America, and then look in the mirror	



MR. and MRS. GABRIEL J. RAPAPORT

Celebrating their 50th wedding anniversary with an observance at Temple Beth Jacob Dec. 5 will be Mr. and Mrs. Gabriel J. Rapaport of Mohawk road. Assisting with arrangements will be their children, Roberta, Mrs. George Richman and Raymond Rapaport. Friends are invited to the 8 p.m. affair.

Plans Dec. 15 Party

Areme Chapter Meets

Mrs. Lester Oles presided at the Monday evening meeting of Areme Chapter 503, Order of the Eastern Star, held at Roosevelt Masonic Temple. Mrs. Adam Donaghy of Belfast Ireland, was guest.

★ ★ ★

Reports on the Grand Chapter session held in Grand Rapids were given by Mrs. Eugene Perkio, Mrs. William C. Pfahlert and Mrs. Oles.

★ ★ ★

Plans were made for a Christmas party to be held Dec. 15. Members are to bring canned goods for a Christmas basket.

★ ★ ★

Members will have pictures taken at 6:30 p.m. Dec. 15. Editors for the month are Mrs. Victor Bodamer and Harry Eaton. Officers practice will be held 3 p.m. Dec. 14.

★ ★ ★

Refreshments were served by Mrs. Harry Eaton, Mrs. Wayne Santala and Mrs. Victor Nelson.

AAUW to Hold Annual Tea

Pontiac Branch of AAUW will hold its annual membership tea Saturday at Pontiac Federal Savings and Loan Building. Mrs. Thomas Rees is chairman with Mrs. Clifford Boylan cochairman.

Mrs. Kenneth Ollis is in charge of exhibits of projects by members to raise funds for the AAUW educational center in Washington, D. C.

Trapeze Modified

Trapeze fashions are often modified to suggest the Empire line, with the front of a straight fall of fabric cut away to show a lightly fitted dress.

Personal News Around the Area



LILA M. SANDBERG

Mr. and Mrs. J. H. Sandberg of Owosso announce the engagement of their daughter, Lila Mae, to Donald Bradley, son of Mr. and Mrs. A. J. Bradley of Parkdale avenue. A June wedding is planned.

Dr. and Mrs. Luther R. Leader are entertaining at a party in their Bloomfield Hills home Thursday honoring Major General Delmar T. Spivey and Mrs. Spivey. The party will precede the dinner to be held at the Stockholm, where Maj.-Gen. Spivey will speak.

Among the guests invited to attend the affair are Mr. and Mrs. Roger M. Kyes, Mr. and Mrs. Charles D. Marsh, Mr. and Mrs. Robert VanderKloot, Mr. and Mrs. Walter J. Truettner, Mr. and Mrs. George Russell, Mr. and Mrs. Max B. Tunnicliffe and Mr. and Mrs. Ferd M. Broock.

★ ★ ★

Mr. and Mrs. Frederick M. Hammond of Bloomfield Hills are planning a buffet dinner for Dec. 27. On Dec. 28, their daughter, Nanette, and Denise Baldwin of Birmingham will entertain their friends at a party.

★ ★ ★

Arriving aboard the SS United States today is Mrs. Donald L. Bailey, daughter of Mr. and Mrs. Elmer Wilson of Mary Day avenue.

Mrs. Bailey has spent the last year and a half with her husband who is stationed with the U.S. Army in Germany.

While in Europe, the Baileys visited Austria, Belgium, France, Italy, Luxemburg, Switzerland and the Netherlands.

Mr. Bailey will return to this country shortly.

★ ★ ★



MAHER

Appearing with Central Michigan College's marching band Saturday is David Maher. The band will play at halftime when the Chicago Bears meet the Chicago Cardinals.

★ ★ ★

Robert L. Harper, son of Mr. and Mrs. Lorinne L. Harper of North Telegraph road, will sing in the tenor section of the Albion College Choral Society on Sunday evening. The group will present the oratorio, "The Son of Man," by Anthony Taffs. Mr. Harper is a special student at Albion.

★ ★ ★

Mr. and Mrs. F. James Bridge (nee Marya Garton) of Tilmor drive announce the birth of a son, Paul Elliott, born Nov. 30 at William Beaumont Hospital, Royal Oak.

Grandparents are Mr. and Mrs. Frank V. Bridge of Birmingham and Mr. and Mrs. John Garton of Westwood Hills, Calif.

★ ★ ★

Receiving congratulations on the arrival of a daughter, Leigh Ann, Nov. 21 at St. Joseph Mercy Hospital, are Mr. and Mrs. John McKinney (nee Yvonne Shaver) of Boston street.

Grandparents are Mrs. Harley McKinney of South Edith street and the late Mr. McKinney, and Mr. and Mrs. Don L. Shaver of South Sanford street.

★ ★ ★

Mr. and Mrs. James Ewing (nee Leola Kitely) of Flint announce the birth of a son, Michael James, born Nov. 21.

Grandparents are Mr. and Mrs. Frank Kitely of North Avery road and Mr. and Mrs. Everett Ewing of Flint.

★ ★ ★

Announcing the birth of a daughter, Jeriann Katherine, born Nov. 28 at Pontiac General Hospital, are Mr. and Mrs. Jerry D. Staley (nee Mari Ann Segedi) of East Pike street.

Grandparents are Mr. and Mrs. Mathew Segedi of Glenwood avenue and Mr. and Mrs. Edward Staley of Stockton, Calif.

Pontiac Set for Symphony

Tonight at 8:30, Pontiac area concertgoers will hear the Pontiac Symphony Orchestra preform for the first time in its new home — the auditorium of Pontiac Northern High School.

The selections for the evening will cover a wide range. Numbers from Mozart to Gounod to Victor Herbert will be presented. Maria Roumell, noted soprano and guest artist for this, the second concert of the season, will sing selections from Naughty Marietta and the Desert Song.

Literary Club Has Meeting

Mrs. Edna Dawson Covert and Mrs. Frank Mowbray were cohostesses at the Monday meeting of the Woman's Literary Club, held in the Casa del Rey ballroom.

On the welcoming committee were Mrs. Bessie Baker, Mrs. Rose Benson and Mrs. Mabelle Wilson. Mrs. Bessie Slaybaugh, Mrs. Lulu Luby, Mrs. Joseph Phillips, Mrs. H. B. Dickie, Mrs. Frank Arnold, Mrs. A. O. Carmer and Mrs. Rose Benson were on the social committee.

★ ★ ★

President Mrs. Harry Vernon reported on the meeting of the Oakland County Federation of Women's Clubs held in Berkley.

★ ★ ★

Plans were completed for a Christmas party for patients of the Pontiac Hospital Library Club Dec. 9. Mrs. Robert L. McNeil introduced Mrs. Allen Palmer, who talked on her European trip and showed pictures taken in England, Holland, Belgium, Germany, Switzerland, Austria, Italy and France.

Sorority Plans Aid for Needy

Zeta Lambda Chapter of Beta Sigma Phi Sorority met Monday evening at the Bloomfield Hills home of Mrs. Robert I. Knight. The group decided to give food, clothing and fuel oil to a needy family for Christmas.

A special meeting of the Snow Ball Dance committee will meet Wednesday evening to discuss further plans for the annual Beta Sigma Phi dance in February.

The next meeting of the group will be the Christmas party to be held at the Le-Baron street home of Mrs. Robert Lyons.

Legion Unit Meets for Yule Party

Mrs. Gordon Sevanberg of Berkley, 18th District American Legion president, was a guest of the Ladies Auxiliary to Cook-Nelson Post 20 Monday evening at the post home.

Following the meeting, a Christmas party was held and gifts exchanged. Mrs. Russell Thompson was in charge of refreshments.

★ ★ ★

The annual children's Christmas party will be held at 2 p.m. Dec. 20 at the Post home. Mrs. Joseph Fouts, junior chairman, will be in charge. The party is for all children and grandchildren of auxiliary members.

A turkey dinner will be held Saturday, with Mrs. Thompson as general chairman. Mrs. Leo Mineweaser and Mrs. Robert Conant are ticket cochairmen.

Buttonhole Care

Before putting a sweater into soapsuds, catch-stitch the buttonholes together so they don't stretch during the laundering.

Dear Abby . . .

Cheerful Childhood Memories? Not With Old-Maid Aunt Alice!

By ABIGAIL VAN BUREN

"DEAR ABBY: The letters from the 82-year-old woman who wanted to live alone sure hit home with me. Why, oh, why wasn't my Aunt Alice like that? My mother's old-maid sister came to live with us when I was ten. She couldn't eat this and didn't like that and all she did was complain and criticize. She almost drove my poor mother crazy, but mother always give in to her and wouldn't let us kids say anything because we were supposed to 'respect our elders.'



ABBY

"We never went on a vacation because Aunt Alice didn't care for motor trips and we couldn't leave her home alone. Dad was easygoing and didn't interfere. Besides he was gone all day. Mom and Dad have passed away, but Aunt Alice is now where she should have been 30 years ago. With her own generation in a rest home, still complaining and criticizing. I wonder how many others have had their childhoods ruined by an "Aunt Alice"?

★ ★ ★

"DEAR ABBY: I am almost positive that my wife has another man at the house while I am at work but I can't get any definite proof. Little things like the place smelling of smoke (neither of us smoke) packets of matches from places I have never been and I even found my razor wet once. I don't want to come out and accuse my wife in case I am wrong, but I have to find out. I can't afford to hire a private eye. Please advise me how to handle it?" NEEDING PROOF

DEAR NEEDING: If you found your razor wet, I'd say it was a pretty close shave for some gay blade. Don't build up anything in your own mind. TELL your wife of your suspicions and give her a chance to defend herself.

★ ★ ★

"DEAR ABBY: I am engaged to the sweetest boy in the world. I don't know how this should be put, but here goes. I've dated William for three years and I've never once seen his ears clean. He is very well groomed other than this. Also his mother never taught him table manners.

"William is studying to be a minister so I think cleanliness is very important and table manners, too. Should I be the one to tell him about these things or maybe wait until after we're married and then mention them? I've tried hinting around but it doesn't work. He's so sweet I hate to hurt him." MARYANN

DEAR MARYANN: A young man who is old enough to be "engaged" is old enough to take constructive criticism like a man. Tell him as diplomatically as you can, but tell him soon.

★ ★ ★

"DEAR ABBY: I am the mother of four children. My husband is 22 and he still wets the bed once in a while. He doesn't want to see a doctor. With four children and my husband's problem I have my washing machine going seven days a week. Please tell me what to do in a case like this?" DISGUSTED

DEAR DISGUSTED: Insist that your husband see a doctor. This could be a symptom of something far more serious than the inconvenience of washing constantly.

★ ★ ★

CONFIDENTIAL TO DEAD BROKE: Of course you're "dead broke." Never drink on an empty wallet.

★ ★ ★

For a personnal reply, write to ABBY in care of this paper. Enclose a self-addressed, stamped envelope.

ORDER NOW FOR CHRISTMAS!
GIVE World Book
AMERICA'S LEADING ENCYCLOPEDIA

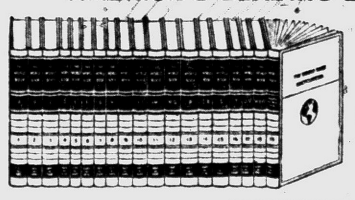

Aristocrat Binding
$169
$10 down, $6 a month

Still Only $129
$149 After January 1st
$10 Down, $6 a Mo.

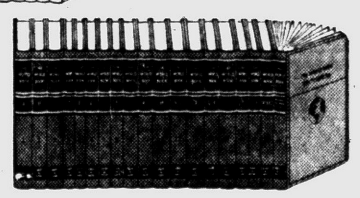

You can give World Book for Christmas with complete assurance that you've chosen the finest. With all reference works to choose from, more families—year in and year out—buy World Book than any other encyclopedia!

Regional Manager
Mrs. Julia M. Peruchi
65 Franklin Blvd. FE 2-3643 Pontiac

Please send me further information on the World Book Encyclopedia.

Mr.
Mrs.
Address
City State

Matched Gold Wedding Rings
Both For $12.95
Easy Terms



Georges-Newports
Jewelry Dept.
74 N. Saginaw St.



Americano Blue

bright and clearly this-minute suedes with a gala-hour and spring future. With pointing toe, new sideline flair to its matching satin collar, sapphire-crowned bow.

16.95

Marquise
as seen in Harper's Bazaar

Matching Handbag in Shoe Dept.
Shoe Salon — Mezzanine

Arthur's

Toddler Teener In-Betweener



ALL SIZES IN FINE FITTING

Child Life SHOES



Whatever width, whatever length your youngsters need, we have their just-right sizes in ever-popular CHILD LIFE Shoes—for play, school, dress—in longest-wearing leather, all are most carefully fitted.

Doctors' Prescriptions Accurately Filled.

Hall's



Turpin Hall
FAMILY SHOE STORE
4464 Dixie Hwy.
Drayton Plains
OR 3-9412

Ladies! You'll Find A Gift For Everyone On Your List At Slaybaugh's

Brother, Sister, Aunt, Uncle, Dad and Granddad all appreciate sporting gifts and Slaybaugh's has a bigger variety of better gifts for the outdoor girl, boy, man and woman.

Choose from air rifles, shotguns, hunting clothing, Thompson boats, Gator trailers, etc. We'll gladly layaway the gift of your choice.



A SMALL DEPOSIT HOLDS YOUR PURCHASE

Just make a small deposit now and arrange to pay for the gift you choose in low easy monthly payments . . . In this way you have extra cash for those many Christmas needs.

EASY CREDIT TERMS

free Gift Wrapping

EXCHANGES AND REFUNDS . . . . .

At Slaybaugh's you are sure to be pleased as we gladly exchange any purchase you make and are as ready to make a refund should you change your mind. Shop early, get a better selection.

It's Easy to Shop by Telephone
Call FE 8-0453



We are as near you as your telephone . . . we will layaway any gift you wish until Christmas and if we do not have just what you are looking for in stock we will gladly secure the item for you in time for Christmas-giving.

In Doubt? Give Him a Slaybaugh . . .

Gift Certificate

Big Discounts on All 1958 Boats

SLAYBAUGH'S

Park Free on Our Big Lighted Parking Lot

630 Oakland Ave., at Cass • FE 8-0453

Only 2,896 in U. S. Pulpits

Women Ministers in Minority

NEW YORK (UPI)—Women have cracked the prejudice barrier in engineering, medicine and law. They have been accepted as plumbers, bus drivers and U. S. Senators, bank presidents, brokers and paper hangers.

But there is one major field they cannot seem to conquer—the ministry.

In the course of 2,000 years, women have managed to chip away at some of the prejudices against them in the pulpit, but they still have a long way to go to be accepted as preachers beyond the degree they are encouraged to stand over hot stoves preparing church suppers.

★ ★ ★

The National Council of Churches reports in its 1958 yearbook that there are fewer than 7,000 women ministers in the United States, out of a total 168,419 clergymen.

2,896 HAVE PULPITS

Of these, 5,791 women are ordained or licensed. Only 2,896 actually have pulpits — and these are mainly in small towns.

There are several women circuit riders. They travel from church to church. One drives a station wagon on her circuit. Another paddles a rowboat from island to island off the coast of Maine. Still another jogs through the northwoods of Michigan on horseback.

★ ★ ★

But the closest a woman minister has come to official status in a big New York City church is to marry the pastor and serve as his assistant on a strictly non-preaching basis. She is Mrs. Donald Harrington, wife of the minister of the Community Church in midtown Manhattan.

★ ★ ★

The Rev. Ellen B. Shaw of Mazomanie, Wis., president of the American Association of Women Ministers, says there is a need for more ministers and that women can fill this need very well.

"So why should they not be used more than they are?" she asked. "Every person has a place to fill in life, whether male or female, and women can fill the ministry efficiently."

She added that the prejudice against women ministers is decreasing, however, more in some parts of the country than in others.

GOOD AT COUNSELING

"I think that perhaps in the field of counseling, women have an unusual function," she told United Press International.

"It is an increasingly important part of the ministry. Perhaps if is because it is easier for people to tell their problems to a woman than to a man."

Mrs. Shaw has been licensed to preach since 1939, but did not have a church of her own until 1942. She has been preaching every Sunday since that time, and her husband also is a preacher. They trade pulpits every Sunday.

"As far as talents," she said, "I do not believe women surpass in any talent but do equal the men often. In this matter again, I do not think it is a comparison of male with female. It is that if an individual has abilities, and feels God has called her, she should enter the ministry."

Have You Tried This?

There's Nothing to It, Just Bake and Stir

By JANET ODELL
Pontiac Press Home Editor

These frigid days are just the kind on which to serve a hearty casserole for dinner. This one from Mrs. Howard Shaw of Cooley Lake is wonderfully easy to prepare. Put it in the oven and forget it, except for a stirring or two.

Mrs. Shaw is a gardener de luxe. She specializes in iris. Reading is her wintertime hobby.

BROWN TURKISH PULAH
By Mrs. Howard Shaw

2 pounds ground beef
1 cup uncooked rice
2 medium onions, finely chopped
1 cup hot water
2 teaspoons salt
¼ teaspoon pepper
2 cups canned tomatoes

Mix all ingredients together and put in large casserole. Bake two hours at 350 degrees. Stir occasionally. Rice will swell and finished dish will be nice and fluffy. Serves six to eight.

Each One Yard 35"



Jiffy Cut

4859
ONE SIZE MEDIUM
by Anne Adams

Just one yard 35-inch fabric is all you need for each pretty serving apron. Budget-wise 'n' sew-easy, make them for yourself, bazaar sellers, gifts. Tomorrow's pattern: Misses' casual.

Printed Pattern 4859 includes three styles, all jiffy-cut in one piece. Misses' medium size only. Each: One yard 35-inch.

Printed directions on each pattern part. Easier, accurate.

Send 35 cents in coins for this pattern — add 10 cents for each pattern for 1st-class mailing. Send to Anne Adams, care of The Pontiac Press, 137 Pattern Dept., 243 West 17th St., New York 11, N.Y. Print plainly name, address with zone, size and style number.

Kiki Sekles to Head Job's Daughters Unit

Kiki Sekles was elected honored queen of Job's Daughters Bethel 5 Monday evening. Other officers elected for the coming year are Linda Olds, senior princess; Sharon Nichols, junior princess; Carolyn Mills, guide; and Karen Antolich, marshal.

The annual father-and-daughter banquet will be held at 6 p.m. Dec. 10 at Hotel Waldron.

Starch Linoleum

Try adding a little starch to the soapy water when washing your kitchen floor. This is said to give a nice gloss to linoleum, and also to keep it clean longer.

Never Depend on That Hour to Be Unseen

It takes more time to be untidy than it does to be shined to the polish of a new dime—because untidy pepole are in a state of constant repair.

It isn't her fault if a woman isn't beautiful; she doesn't have to be, but she is to blame if she isn't "exquisite" and no man in the world can resist an exquisite woman.

The difference between the "exquisite" woman and the others is that she realizes the day has twenty-four hours and she must face each of them with the same aura of beauty, style, cleanliness and smoothness. She never takes an hour off to be unseen. You just don't take vacations from good grooming. Fastidiousness requires practice and you need as many rehearsals as the day will allow.

A new two-passenger helicopter weighs only 478 pounds but can take off with a 1,000-pound load.

Underground steam is used in Italy to generate electric power. Wells are being drilled in California for the same purpose.

Shop Leisurely . . . Shop Now!
FOR YOUR
Hallmark
CHRISTMAS CARDS
to be imprinted with your name.



"When you care enough to send the very best"

MITCHELL Typewriter and OFFICE EQUIPMENT CO.
Pontiac's Own Typewriter Store
STATIONERS • BUSINESS OUTFITTERS
123 North Saginaw St. Phone FE 2-4831



Dr. Stanley W. Black
—OPTOMETRIST—
Now Located at
3513 ELIZABETH LAKE RD.
1 Block West of M-59
Corner of Cass Lake Road, Pontiac
OVER MAC'S DRUG STORE
Formerly of Rochester
EVENINGS BY APPOINTMENT
Phone FE 2-2362 Closed Wednesday

ICY WEATHER
Brings Falls, Bumps, Crashes. Get a Comprehensive Personal Liability Policy to cover responsibility for falls on your sidewalks. Also covers servants, sports, children, dogs and other causes of accidents.
Average Cost $8.00 per Year
Do It Today!
Kenneth G. HEMPSTEAD INSURANCE
102 E. Huron Ph. FE 4-8284





New PENDLETONS are going places

Jackets shown, 10-18 $27.50
Skirts, 10-18 $14.95
Full-fashioned, fine gauge slipon sweaters, 34-40 $7.95 to $12.95
49'er Jacket $17.95 and $19.95

YOUR GIFT WRAPPED FREE!

Two new Pendleton jackets for wardrobes that take to travel. Plaidmaster, new-length jacket matched with Pendleton Neat Pleat skirt in terrific tweedy plaid, unmistakably Pendleton's own fine virgin wool fabric. Take fully lined, knit-trimmed Topmaster and wear confidently with mixed or matched Pendleton Panel Pleat skirt.

Remember, Tonight is Men's Night at Alvin's

Alvin's
HURON at TELEGRAPH Park Free Rear of Store
OPEN EVERY NIGHT UNTIL CHRISTMAS

MARY KING SALON



ORA OBRECHT
Specializing in Hair Styling and Permanents
Complete Beauty Service
152 N. Perry FE 2-3053

Grinnell's



New HAMMOND ORGAN PLAN makes it easy!

play by Christmas
in just four lessons!

You can play the Hammond Organ easily and at little expense. You take lessons at your nearby Grinnell studio. All music and practice time are provided. It's fun and relaxing. Get started now!

- Four organ lessons
- All necessary music
- Free practice time

all for $8

Come in, phone FE 3-7168 or send coupon!

Grinnell's, 27 S. Saginaw Street, Pontiac, Michigan
Please send information Name .....
( ) Play by Christmas Plan Address .....
( ) Organ Rental Plan Phone .....

GETTING MARRIED?
—as specialists in Formal Wear Rentals, you are assured that the Groom and his men will be correctly dressed and custom fitted in the finest quality garments.
HARWOOD CUSTOM TAILORS
008 W. HURON AT TELEGRAPH

Sal Soda Removes Dulling Gray Film

To remove a grey film from clothes, add three tablespoons of sal soda concentrate to the washer.

Let the clothes go through the regular wash cycle, but without adding soap or detergent. Wash again as usual.

Attention Mothers!
TUES. - WED., Dec. 2nd, 3rd
CHRISTMAS SPECIAL . . .
A Beautiful 8x10
VIGNETTE PHOTO of YOUR CHILD
for only 99c



★ Children, Ages 3 Months to 12 Years
★ Full Selection of Pleasing Poses
★ All Work Fully Guaranteed
★ No Appointment Necessary— Just Come in
★ Limit of One Portrait for Family
★ $1.00 Additional for Each Child on Same Photo
★ Children Must Be Accompanied by Parent

SEE OUR TOY DISPLAY
TOYTOWN
23 N. SAGINAW Next to Enggass Jewelry and Cunningham



FEATURING THE LATEST FASHIONS IN EYEWEAR
Dr. B. R. Berman
—Optometrist—
Still at Same Location
17 N. Saginaw St.
FE 4-7071
We Also Feature
CONTACT LENSES





IT'S MEN'S NIGHT
WEDNESDAY
DEC. 23rd
Open 'til 9 P.M.

Come in and browse around— Shop at your leisure — Let us help you select the RIGHT gift for her.

Charge It If You Wish

To our lovely feminine customers—we're sorry we cannot serve you Wed. night. We are serving your boy friends, husbands and fathers only—our apology.

PEGGY'S
16 NORTH SAGINAW ST.

Never Mind Clutter

Help Preserve Personal Identity

By JOSEPHINE LOWMAN

This summer I attended the eleventh annual meeting of The World Federation for Mental Health in Vienna, Austria. I was tremendously impressed with the emphasis which was placed on the importance of a feeling of personal identity—the feeling of being an individual, and as such belonging to a family, to a cause, to someone or even to some place.

The general theme of this conference was help for displaced persons because loss of identity is their greatest emotional hazard. However, the things which were said in addresses by authorities in the field of mental health, and the things these same experts said to me in personal interviews, made me realize that sooner or later practically everyone goes through the crisis of threatened loss of personal identity, for one reason or another. It lands right on our doorsteps! I always have known this. I just did not know what to call it befeore.

According to these authorities juvenile delinquency is a by-product of loss of a feeling of personal identity or importance by the young person in his own home. Therefore he seeks personal identity elsewhere.

There are two other periods during which a person is most apt to meet the crisis of loss of personal identity; at middle age —and this is especially true of women when their children leave home—and in old age when circumstances may have changed so drastically and vigor has declined.



A picture which is a loved part of the past can build a small but important bridge of personal identity and comfort from the past to the present, no matter how lonely the present may be.

I had a long talk with Doctor R. T. Quatember of The Psychological Neurological Clinic in Vienna. He is an extremely attractive and dedicated young psychiatrist who sincerely wants to help people. He works with teenagers and is also most interested in the problems of older folk.

One thing he said lingered in my mind in a special way. He was talking about the wonderful state-constructed-and-maintained homes for the aged in Austria. He told me they are really lovely, cheerful in coloring and with every convenience for older people.

Then he said, "But what really happens? These older people must come without any personal possessions because the place must not be cluttered up with their things. They bring only themselves and what few clothes they may have."

What kind of mental health does that build? Items which have been favorites of a loved husband or wife, perhaps a rocking chair, a work of art, which is a loved part of the past can provide comfort from the past to the present, no matter how lonely the present may be.

This is a worldwide problem and with longer life expectancy this problem will increase. Perhaps we should remember this when we build these wonderful places for the aged and also when we have an older member of our family living with us. Don't mind the clutter! Even a small physical link to the past which establishes personal identity may go a long way toward decreasing senility.

Tomorrow: "Should Mother Work? It Depends on Individual."

Have It Cleaned Anyway!

By EMILY POST

Dear Mrs. Post: At a lunch party the other afternoon, I upset a glass of wine on the dress of the lady next to me. It was one of those rare moments in life when one almost wishes to be transformed into one of the mute fixtures of the room. I apologized and she could easily tell that I was terribly sorry, but is there nothing more I can, or should, do about it? The dress must have been ruined, or at least it had to go to the cleaners."

Answer: Although it was an accident and you did not spill the wine on her dress on purpose, neither was it her fault, and if you possibly can, you should offer to replace the dress or to have it cleaned for her.

"Dear Mrs. Post: I am planning a large afternoon tea to introduce my son's fiancee to our friends. Will you please tell me how the invitations should be worded, and also whether she receives with me?"

Answer: To your intimate friends and relatives you would write, "To meet John's Mary" across the top of your visiting card, and the date and hour underneath. To acquaintances you would write, "To meet Miss Mary Smith," etc. Your son's fiancee stands beside you and receives and it is also expected of your son to stand on the other side of her.

"Dear Mrs. Post: I have been invited to have Christmas dinner at my fiance's house. I would like to know if I should take a Christmas present for his mother and father? I will have a present for my fiance. I have met his parents on quite a few occasions but do not know them intimately."

Answer: Yes you should take Christmas presents for his mother and father but they can, and indeed should be, inexpensive token presents gaily wrapped.

Fedoras Go, too

Fragile hats can travel in your suitcases. Stiff corrugated cardboard cut to form a box in a top (near the handle) corner of a bag will prevent crushing.

Save Yourself Hurt by Facing Reality

By RUTH MILLETT

One of the biggest mistakes women make is letting themselves be hurt over and over again by the same person in the same way.

A woman married to a man who is less sentimental than she is will be hurt each time he forgets an anniversary or fails to bring her a gift on days she considers important.

She would save herself a lot of hurt and be far happier if she would admit that "John just isn't the sentimental type."

A wife whose mother-in-law is jealous of her will be hurt over and over again by the mother-in-law's little jibes, instead of telling herself, "Jim's mother is jealous of me and she'll probably never get over it—so I mustn't be hurt by what she says. It would have been the same no matter what girl Jim married."

A woman whose closest friend is often too busy to do the things she wants her to do needn't be hurt at the seeming indifference each time the friend is too busy for this or that.

She should face the fact that she is more dependent on the friend than the friend is on her, and make other good friends so that she isn't so dependent on one person.

A woman whose grown children are too busy with their own lives shouldn't let herself feel hurt by their "neglect."

Instead she should remember back to the days when her own life was pretty hectic and acknowledge the fact that it isn't lack of love for her but lack of time.

A woman who is hurt again and again because her family seems to take her for granted and expects more from "Mom" than they give back shouldn't allow herself to feel unappreciated.

She should remember that her children are at an age when they are naturally self-centered — but that they will grow out of it and one day appreciate all the things she has done for them.

It is far wiser for any woman to be realistic about others and to accept their weaknesses and faults than to expect more than she is likely to get.

by Laura Wheeler

Easy embroidery! Delight mom with this sampler she'll hang in baby's room for all to admire. Pattern 574: Transfer 12x16 inch panel; 60 names; chart.

Send 35 cents (coins) for this pattern — add five cents for each pattern for 1st-class mailing. Send to The Pontiac Press, 124 Needlecraft Dept., P.O. Box 164, Old Chelsea Station, New York 11, N.Y. Print plainly pattern number, name, address and zone.

A new 1959 Laura Wheeler Needlecraft Book — just out — has lovely designs to order: Embroidery, crochet, knitting, weaving, quilting, toys. In the book, a special surprise to make a little girl happy — a cut-out doll, clothes to color. Send 25 cents for this book.

Theta Sigma Upsilon Alumnae Party Set

Alumnae Club of Theta Sigma Upsilon Sorority will hold its annual Christmas party at 8:30 p.m. Dec. 13 at the home of Mr. and Mrs. Thomas Quinlan in Dearborn.

The committee assisting Mrs. Quinlan includes Mrs. Carl Sutfin of Birmingham, Mrs. Murray J. Messier of Royal Oak and Eloise Bradley of Drayton Plains.

Foam Place Mat Eases Clatter

To reduce the clatter of dishes and silver at mealtime, spread a "silence cloth" under your pretty tablecloth.

Foam-backed place mats perform the same acoustical trick. Both are easy to sponge clean with soap or detergent suds.



Distinctive BABY GIFTS
The Knitting Needle
452 W. Huron FE 5-1330

Our Own 17-Jewel WATERPROOF WATCHES $22.50
Sallan Jewelers
FE 2-5812 88 N. Saginaw

Carpeting and Upholstering
which lastingly demonstrate your appreciation of fine quality and appropriate taste.
Use the experienced services of
Elliott's *of Waterford*
Finer Furniture and Carpeting
OR 3-1225



Bloomfield
1662 S. Telegraph Rd. ASHION SHOP



FOR MEN ONLY
STAG NIGHT
WEDNESDAY NIGHT
DEC. 3rd—7 to 10 P. M.
Gifts She Will Love to Find Under Her Tree
WILL BE MODELED AND BEAUTIFULLY WRAPPED

The Perfect Gift Trio in Lingerie by
Seamprufe®
The fashion achievement in slim-line lingerie. Nylon tricot fashionably done with embroidered, appliqued lace trim in white, beige, blue and black.

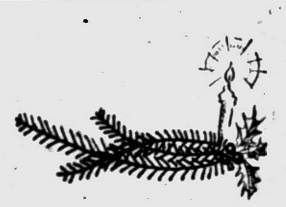



Slip 5.98
Petti-Slip 3.98
Panty 2.00

Bloomfield
1662 S. Telegraph Rd. ASHION SHOP

TOMORROW
Wednesday, December 3rd Is
STAG & DOE NITE

Men! Women! Wednesday evening from seven until nine you will have an opportunity to select gifts for him and for her at their favorite store . . . Models to display the merchandise in many stores . . . Special sales to make your Christmas cash go further . . . Refreshments . . . In fact downtown Pontiac merchants are going all out to make tomorrow evening one of the liveliest on record, so get out your Christmas list and share in the fun of Pontiac's first stag and Doe night.

MEN . . .

WE HAVE SET WEDNESDAY NIGHT FOR-MEN-ONLY

Yes. This is your night! Especially set aside for you to shop for Christmas in the stores and departments where gifts for ladies abound! Come in Wednesday evening. We have planned it for you! Extra services to help you buy her gift . . . Free Gift Wrapping . . . personal shopping service . . . and best of all you will be among men for 'private' shopping for her.

PEGGY'S
16 N. Saginaw

SALLAN'S JEWELRY
88 N. Saginaw

THE SPORT SHOP
16 S. Cass Ave.

GEORGE'S-NEWPORT'S
74 N. Saginaw St.

ENGGASS JEWELRY
25 N. Saginaw St.

SHAW'S JEWELERS
24 N. Saginaw St.

CONNOLLY'S JEWELERS
16 W. Huron St.

The Good Housekeeping Shop of Pontiac
51 W. Huron St.

CLOONAN'S
72 N. Saginaw

WIGGS
24 W. Huron St.

ARTHUR'S
48 N. Saginaw

Bobette Hosiery & Corset Shop
14 N. Saginaw

LADIES . . .

WE HAVE SET WEDNESDAY NIGHT FOR-LADIES-ONLY

Let your man go his way, on his own, while you shop in these favorite stores of his. You will find an abundance of wonderful gifts for your man. Special extras, too! Personal shopping service . . . plus gift wrapping . . . plus a man's view on the things a man likes. So come in Wednesday during our "Doe" night events . . . it's for you in these stores and departments.

DICKINSON'S MEN'S WEAR
Saginaw at Lawrence

McNALLY'S MEN'S WEAR
106 N. Saginaw

SALLAN'S JEWELRY
88 N. Saginaw

THE SPORT SHOP
16 S. Cass Ave.

GEORGE'S-NEWPORT'S
74 N. Saginaw St.

ENGGASS JEWELRY
25 N. Saginaw St.

SHAW'S JEWELERS
24 N. Saginaw St.

OSMUN'S
Downtown Pontiac—Tel-Huron Center

HUB CLOTHIERS
18-20 N. Saginow

CLOONAN'S
72 North Saginaw

BARNETT'S
150 N. Saginaw St.

STORES OPEN WEDNESDAY NIGHT DECEMBER 3rd.
7 P.M. TO 9 P.M.

ONE COLOR



Pontiac Press Photo

NEW SCHOOL OPENS — Students of the Oxford Area Community High School, attended classes in the new one million dollar high school building for the first time yesterday. Among those obviously pleased with their new surroundings are Brian Kennedy, 17, (center) a senior and student council president and Lois Stoddard, 17, a junior and council vice president. Welcoming them is H. B. Johnson, principal.

New Oxford High School Opens for 430 Students

OXFORD — Doors of the new one million dollar Oxford Area Community High School opened yesterday for 430 students in grades nine through 12.

★ ★ ★

Construction of the new one story brick building began just one year ago, according to H. B. Johnson, principal. He said the major portion of the 1½ million dollar bond issue approved by the voters went into this building and its equipment.

The money raised by this issue also covered costs of the new Clear Lake Elementary School which has six classrooms and a multi-purpose room.

Other facilities added to the area's schools at the same time were two classrooms and a multi-purpose room to each of the Lakeville, Leonard and Thomas grade schools.

★ ★ ★

The former high school yesterday became a junior high school housing the seventh and eighth grades.

Collins and Catlin, general contractors from Port Huron, had charge of construction of the new high school. It contains 11 academic class rooms plus science, business, vocal and instrumental music and art rooms and administrative offices.

A gymnasium-auditorium and cafeteria were also included in the much needed expansion program on the high school grade level.

The new building is located at 105 Pontiac St. in the west end of town.

★ ★ ★

Students took a guided tour of the building last week to acquaint themselves with the new surroundings before classes resumed following the Thanksgiving holiday.

Local Man Wins Top Prize for Remodeled Car

A 21-year-old Pontiac factory worker is the proud owner of a shiny trophy awarded him by the Dragons Auto Club of Detroit for winning first place in a custom built car contest.

★ ★ ★

Bruce W. McClellan's 1956 Chevrolet, remodeled from bumper to bumper and hood to axle, attracted the first place votes of the judges among the six cars that competed in the semi-custom class of the club's three-day "Auto Spectacular" held in Detroit. The contest drew some 26 entries.

McClellan, of 1554 Richmond Ave., said he had the work done for about $1,000 over a span of nearly 2½ years.

12 Plead Innocent After Vice Raid

Twelve men arrested in a vice squad raid at 91½ Bagley St. Sunday pleaded innocent yesterday to charges of loitering in an illegal gambling place before Municipal Judge Cecil B. McCallum.

Trial has been set for Dec. 11. All are free on $25 bond.

Th men are Henry J. Williams, 37, of 19 Clovese St.; Wiley E. Williams, 35, of 180 Prospect St.

Jack Simpson, 48, of 139 Bagley St.; Vans Shelton, 28, of 53 Chapman St.; Henry Jerome, 35, of 22½ Hughes St.; Brooks Menton, 39, of 481 Colorado Ave.; Johnie Williams, 51, of 273 Nebraska Ave.

★ ★ ★

Aaron Collins, 57, of 91 Bagley St.; James J. McClellan, 38, of 50 Lull St.; Theodore North, 53, of 201 Earlmoor Blvd.; Ralph C. White, 53, of 267 Orchard Lake Ave. and Walter Drake, 47, of 506 Howland Ave.

Ham Radio Group Will Meet Tonight

Plans for a Christmas dinner Dec. 11 are expected to be formulated tonight, at the regular monthly meeting of the Oakland County Amateur Radio Society in the conference room of Consumers Power Co., 28 W. Lawrence St.

★ ★ ★

Leon R. Grogg, president, said the society will welcome all members as well as others "hams" interested in joining the group.

Refreshments will be served and movies shown at this the start of regular monthly meetings to be held on the first Tuesday of each month.

Varner to Tell MSUO Plans

Annual Dinner-Meeting Speakers Also Include Zeder, Wilson

★ — Dr. Durward B. Varner, vice president of Michigan State University, will be the principal speaker at the second annual MSUO dinner Wednesday at Rochester High School.

The meal will be served at 6:30 p.m. in the high school cafeteria. It will be followed by a timely report on progress and plans for the Oakland university by Dr. Varner at 7:30 p.m.

★ ★ ★

The affair is sponsored jointly by the Rochester Area Chamber of Commerce and the Junior Chamber of Commerce.

Officials of the university and guests from industry will participate in the "rump session" after Dr. Varner's talk.

Among those invited to speak are James Zeder, vice president of Chrysler Corp.; Mr. and Mrs. Alfred G. Wilson, MSUO benefactors; and Howard L. McGregor, Jr., Rochester industrialist.

Others on the program will be Mrs. William Gossett, MSUO advisory board member; Dr. Roy Alexander, MSUO director of student affairs; and Dr. Lowell Eklund, director of continuing education at MSUO.

★ ★ ★

Three members of the staff at Michigan State University, East Lansing, to be present and address the assembly are J. D. Ryder, dean of engineering; A. Seelye, dean of business administration; and Charles Kellengsworth director of labor industrial relations at the university.

Jack Taylor, Rochester Chamber of Commerce president, will be master of ceremonies.

Pleads Innocent to Having Illegal Liquor Place

Leroy Phumphrey, 53, of 117 Bagley St., yesterday pleaded not guilty to charges of maintaining and operating an illegal liquor establishment before Municipal Judge Cecil B. McCallum.

Bond was set at $100. Phumphrey will be tried Dec. 10.

County Calendar

Oxford

Wednesday from 11 a.m. to 1 p.m. the Women's Fellowship of the Congregational Church will conduct its annual chop suey luncheon at the church. From 5 to 7 p.m. a dinner also will be served. The meals are open to the public, and Christmas gifts will be on sale at the group's bazaar.

Union Lake

The Union Lake Fire Department's Ladies Auxiliary will meet Thursday at 8 p.m. at the home of Mrs. Jack Switzer.

Metamora

A school of instruction for Metamora Chapter OES will be held Monday at the Masonic Hall. A potluck supper at 6 p.m. will precede the 7:30 p.m. meeting.

Rochester

The executive board of the Rochester branch of Women's National Farm and Garden Association met today at the home of Mrs. Harry O. Lang, 1520 Pontiac Rd., to make plans for the group's annual December reeins Market. Mrs. Walter W. Sawyer is general chairman.

Traditional midweek Advent vespers will begin at 7:30 p.m. tomorrow at the Gethsemane Lutheran Church.

Lapeer

The Lapeer County WCTU will meet at 9:30 a.m. tomorrow at the Free Methodist Church, Lapeer, for a county workshop. Mrs. Lucille Leckenby, the group's state recording secretary, will hold a training session.

Hadley

The Rev. Martin Badelman, a missionary in French West Africa for eight years, will be guest speaker at the Hadley Baptist Church tonight and tomorrow at 8 p.m.

Theater Group to Offer Comedy at Avondale High

AVONDALE — "Abie's Irish Rose," a three act comedy, will be the next presentation of the Curtain Call Theater.

★ ★ ★

Avondale High School on Auburn road is the site of the play Friday and Saturday beginning at 8:15 p.m.

Mrs. Carolyn Stokes is the director and Mrs. Corinne Phillips and Mrs. Anna Lou Graham are producers.

The cast includes: Joseph Margola, Clark Caterer, Martha Graves, Victor Chambers, Mrs. Laura Burch, Pat Crowe, Dr. E. D. Barret and Jon Fruytier.

★ ★ ★

The theatrical group, organized five years ago, donates proceeds of their productions to community activities and civic groups.

Tickets for the play are $1 for adults and 50 cents for students.

Pontiac Man Pleads Innocent to Arson

Pleading innocent yesterday when arraigned before Oakland County Circuit Judge William J. Beer on an arson charge was Charles Rhimes, 33, of Pontiac Township.

★ ★ ★

Rhimes, of 1676 Taylor Rd., is accused of setting a $2,500 fire Nov. 8 to a Pontiac home located at 1265 Cherrylawn Dr. He was arrested after a person, who said he had driven Rhimes to the house, called police.

★ ★ ★

Judge Beer ordered Rhimes returned to the County Jail to await trial. He was unable to post a $5,000 bond.

Senior Citizens Plan Party at Lake Orion

LAKE ORION — The Senior Citizens Club of Lake Orion will hold its Christmas party Thursday at the Methodist Church House.

★ ★ ★

Dinner will be served at 12:30 p.m. Santa Claus will attend the party and each club member is requested to bring a 50-cent gift.

All residents over 60 years old are invited to attend and bring a friend. Transportation will be provided on request by contacting Mrs. J. M. Snow.

Lake Orion Club Asks Questions of Lawyer

LAKE ORION — Arthur Cox, a Rochester attorney, answered questions about property rights and wills by members of the East Orion Extension Club when the group met for a class on the subject taught by Mrs. Ral Alt and Mrs. Stuart Braid, both of Lake Orion.

★ ★ ★

The meeting was held at the home of Mrs. Richard Young of 2801 Indian Lake Rd.

Southfield OES to Hold Bazaar, Antique Show

SOUTHFIELD—An antique show and bazaar will be held from 10 a.m. to 10 p.m. Thursday at Colony Hall, Evergreen and Midway roads, sponsored by the Southfield Chapter 519, OES.

General Chairman Lillian Gates reports a smorgasbord dinner will be served from 5 to 8 p.m.

The bazaar will include a snack bar, novelties, Christmas decorations, fancy work, aprons, ceramics, baked goods and candy, country store, tree of gifts and a white elephant sale.

Seek $229,000 Grant to Help Build Hospital

LANSING (AP) — The state office of hospital survey and construction has asked for a $229,000 federal grant to help in construction of a three story addition to Bay City General Hospital.

The $560,000 project will furnish space for 48 beds, expanded administrative offices, diagnostic and treatment services and operating room and recovery room.

Avon and Pontiac Township Planning Board to Meet

The first official meeting of the newly-organized Avon Township-Pontiac Township Regional Planning Commission has been set for 7:30 p.m. Thursday, at Michigan State University-Oakland, a commission spokesman announced today.

★ ★ ★

It will be the first time appointees of both townships will get together to map out plans for an organized development of the university community which covers a 22-square-mile area surrounding the MSUO campus.

★ ★ ★

Representing Avon Township and the terms they will serve are Dr. Lowell Eklund, director of continuing education at MSUO, three years; E. Tillson Peabody, township planning commission member, three years; Sidney Q. Ennis, Rochester village president, two years; and L. R. Bebout, township attorney, one year.

★ ★ ★

Members appointed to the commission from Pontiac Township are Lloyd Ludy, township zoning board member, three years; George Ennis, two years; and Dr. S. L. Slowik, Auburn Heights dentist, one year.

★ ★ ★

This group will be augmented by members of the commission's five-man steering committee. They are Dr. D. B. Varner, MSU vice president in charge of off-campus affairs and chairman of the coordinating committee; Leroy Davis, Pontiac Township supervisor; Delos Hamlin, chairman of the Oakland County Board of Supervisors; Cyril E. Miller, Avon Township supervisor; and Harold A. Fitzgerald, publisher of The Pontiac Press.

★ ★ ★

The new planning commission will mainly direct the efforts of residents in the university area in making an inventory of the present area, analyzing the inventory in terms of trends and development and projecting future plans for expansion, Dr. Varner said.



NANCY SCOTT

Nancy Carol Scott, daughter of Mrs. Charles H. Scott of 3265 Mapledale St., Walled Lake, and the late Mr. Scott, is engaged to David Dean Sparks, son of Mr. and Mrs. Logan Sparks of 320 Arvida St., Walled Lake. The announcement was made Sunday at a luncheon at home of the bride-elect's mother. A spring wedding is planned.

Valparaiso Guild Yule Musicale Will Be Sunday

ROCHESTER—This year's Valparaiso Christmas Musicale and Tea, sponsored by the Oakland County chapter of Valparaiso Guilds, will be held Sunday at 3:30 p.m. at St. John Lutheran Church, Fifth and Helen streets.

★ ★ ★

The three choirs of St. John's under the direction of Walter Papenberg and Pauline Gerken, will present the concert. They are the Cherub, Junior and Senior choirs. Erwin Bauer will accompany the groups on the organ.

★ ★ ★

Guest vocalist will be J. Vaughn Heard of Birmingham. The Rev. Walter Gerken, pastor of St. John's, will also play an organ colo.

★ ★ ★

An organ, cello and violin trio consisting of Cathy and Sharon Honke and Erwin Bauer will be included in the program.

★ ★ ★

A free will offering for Valparaiso University, the Lutheran university in Valparaiso, Ind., will be taken following the program, according to Mrs. Leonard Schomberg, chairman.



You risk gas-line freeze when your car stands in freezing weather. Moisture can settle in your line and freeze solid—that stops you cold! But it can't happen when you use STANDARD GASOLINES with DE-ICER!

DE-ICER prevents gas-line freeze, even at 40° below. You get DE-ICER in both Standard Gasolines at NO EXTRA COST! You get fast starting and protection against cold-engine start-up wear. Get Gold Crown Super-Premium or Red Crown King-Size Regular—drive worry-free!



You expect more from Standard...and get it!

Standard Oil brings you Professional Hockey every Saturday afternoon — WJBK-TV, Channel 2

Use Your STANDARD CREDIT CARD for Purchases of HEATING OILS with "STA-CLEAN"

TOM KIGER — CLAUDE LESSEL — F. G. IRISH — WALT SOLDEN

95 WEST PIKE STREET

Motor Oils . . . . . Industrial Oils and Lubricants Phone FE 4-1584

STANDARD

Vote Suggested on Berlin Issue

Some Diplomats Favor Letting People Decide on Khrushchev Plan

By ARTHUR GAVSHON

LONDON (AP) — Some Allied diplomats today were reported in favor of challenging Nikita Khrushchev to a plebiscite in which West Berliners could accept or reject his proposal to make their city a demilitarized free city.

★ ★ ★

Qualified informants said under the proposal being suggested, if the 2,200,000 West Berliners rejected free-city status, Khrushchev would be obliged to dump his scheme and continue to abide by the existing four-power occupation agreements.

If the West Berliners accepted the Soviet Premier's proposals, then the Americans, British and French would be bound to withdraw their 10,000 troops from their sectors of the city.

★ ★ ★

The informants stressed that this was only one of several ideas being pondered. The Allied diplomats who favor some such proposal to Moscow said they are convinced:

★ ★ ★

1. That the Russians would not risk putting their proposals to the test of public opinion.

2. That in any vote the West Berliners would resoundly reject the Soviet proposals.

There was no indication whether the idea of challenging the Russians thus has yet been considered by Allied governments at top level.

★ ★ ★

It is known, however, that the Soviet move has started some fundamental rethinking among the Allies about their position not only in Berlin but in all Germany. There is a recognition in several Allied capitals that, 13 years after the war, the time has come to examine new approaches and even take risks for the sake of another high-level East-West attempt at a German peace settlement.



AP Wirephoto

FIRST AID FOR VICTIMS — Numb from shock and pain of burns, three victims of the Chicago school fire disaster are treated in a hospital. Some 87 students and three nuns were less fortunate. They perished in the blaze which broke out at Our Lady of the Angels School shortly before classes were to be dismissed for the day Monday.

Police Probe School Fire Killing 90 in Chicago

(Continued From Page One)

through the stairwell to the upper floor.

He said the fire could have been smoldering for some time in tightly packed papers under the stairwell before it broke out. The building had only one outside fire escape.

★ ★ ★

More than 85 youngsters remained in hospitals, suffering from burns, broken bones received in frantic leaps for life and shock

In the Cook County Morgue, sheet-covered little corpses, a few charred nearly beyond identification, still lay waiting to be identified by tearful parents.

Just 18 minutes was the difference between life and death for the 1,300 students and blacked-robed teachers in the school. The first box alarm was turned in at 2:42 p.m. The school let out at 3 p.m.

Within minutes the building turned into a wild, screaming inferno. Smoke and heat filled staircases and second-floor corridors so fast that normal exits were impassable.

"We are trapped. We are trapped," nuns screamed from the windows as they huddled with groups of pupils.

Many children panicked, stampeded to windows. Some leaped to death on sidewalks below.

"Nothing killed those kids but heat and smoke," Quinn said. "They just couldn't get out into the corridor to go downstairs."

Nearly all the eighth-grade class in two upper-floor classrooms perished.

★ ★ ★

Screams of children trapped on upper floors drifted down to hundreds of horrified spectators and hysterical parents.

Firemen raised ladders and brought down dozens of pupils. Priests, on the scene even before the fire fighters, led out others.

Nuns, with disrgard for their own safety, rolled some pupils down staircases. Children ducked to the floor, seeking cool and fresh air, and crawled out. Others groped their way to freedom by grasping hands and beltbuckles of classmates and filing out the smoke-filled structure.

★ ★ ★

For some there was no rescue, however.

"God, we tried, God, how we tried," sobbed one fireman. "But we couldn't move fast enough. No one could live in that fire."

★ ★ ★

As the bodies were brought down in the eerie, hazy light, parents pushed against police lines, crying, "Whre are our children? Where are our children?"

The dead were placed in a courtyard where only a few hours before the children had been laughing and playing.

★ ★ ★

The injured were taken to seven nearby West Side hospitals. Twenty-two victims died en route to hospitals or soon after arrival. Sixty-eight bodies were sent directly to the morgue where parents and relatives gathered for the dreaded identification ordeal.

Of the dead 53 were girls and 34 boys. The heroic nuns accounted for the other three.

Orion Airman Killed in Crash

John H. Smith Jr. Dies in 2-Car Collision Near Trucksville, Pa.

A Lake Orion airman stationed at Roslyn Air Force Base, Long Island, N. Y., was killed and seven other persons were seriously injured last night in a two-car collision near Trucksville, Pa.

Dead is A.2.C. John H. Smith Jr., 21-year-old son of Mr. and Mrs. John H. Smith of 2756 Adams Rd. He suffered a broken neck.

Smith was a graduate of the Lake Orion Community High School.

Surviving besides his parents are two sisters, Janet, 18, a student at Central Michigan College, and Marion, 5.

Mrs. Smith was notified of the accident at 8 this morning.

4-H Agents in Chicago

Oakland County's two 4-H agents, Mrs. Jan Hoerath and Jack Worthington, are attending a convention of the National 4-H Club Agents Association this week in Chicago.

Total Accident Toll 626

454 Die in Holiday Traffic

CHICAGO (AP)—Thanksgiving holiday traffic claimed 454 lives between 6 p.m. local time Wednesday and midnight Sunday.

The figure, though impressive, was about par for any 102-hour period when figured against 38,500 traffic fatalities in the nation last year.

The Associated Press count showed 626 dead from all types of accidents during the four-day weekend, with 54 of these fire victims.

The period closed before the disastrous parochial school fire in Chicago Monday.

Governor, Staff to Meet Sunday in County Lodge

Gov. G. Mennen Williams will come to Oakland County Sunday to start a five-day huddle with his staff in the first major drafting session for his 1959 legislative program and budget recommendations.

The governor and his aides will meet at the Haven Hill Lodge located in the Highland State Recreation Area on M59.

"We're going to discuss the legislative program, budget, the committee on Michigan's economic future, automation and other administration problems," Williams said at his press conference yesterday.

He said Democratic Party leaders also would be called into the session—but his political plans for 1960 would not be on the agenda.

UAW Calls Strike at Dodge Main Plant

DETROIT (AP) — United Auto Workers Local 3 called a strike today against Chrysler Corp.'s Dodge main plant, a key parts supplier for all Chrysler divisions.

Both sides said a Dodge main strike could idle 50,000 in Detroit Chrysler plants within a week. The struck plant employs 8,500.

Company and union negotiators failed to reach agreement before a union-set 10 a.m. strike deadline, despite marathon negotiations that began at 10 a.m. yesterday and continued past the walkout.

★ ★ ★

The union accuses the company of a worker speedup. The company denies it has increased work loads. Neither side would go into dispute details immediately for newsmen.

C. Pat Quinn, Local 3 president, said: "Chrysler Corp. has forced a strike on us. I have given (union) committeemen and stewards the go sign."

Quinn described negotiations as "hanging in mid-air" and said bargaining teams would reconvene at 10 a.m. tomorrow.

City Milk Deliveries Near Normal Today

(Continued From Page One)

liveries and cancellation of some milk routes.

The listed price to supermarkets and other retail outlets normally is three to five cents less than home-delivered prices, but some markets have been cutting the price still further.

'SOLD AT A LOSS'

Milkmen charge that milk has been used as a "loss-leader" by retailers, meaning that in order to attract customers, store owners take a financial loss on milk and make up the deficit by charging more for other items.

Because milk is a necessity, it makes a good "loss-leader" from the point of view of the retailers, say the milkmen, who have suggested state controls regulating the price of milk.

★ ★ ★

On the other hand, a spokesman for one processing plant said:

"There is volume in the milk business. It's a dog-eat-dog business with side deals like a bigger discount for bigger purchases and such."

CALLED 'FRANKENSTEIN'

One dairy owner described the milkmen's situation as "a Frankenstein of their own making," saying it was caused by driver demands "for higher and higher take home pay."

Although leaders of the striking unions — United Dairy Workers Local 83 and Teamsters Local 155 — disowned the strike, they expressed sympathy with it.

Brief picketing at Detroit Creamery Pontiac plant yesterday morning was peaceful, but police reported some picket line flareups elsewhere, with trucks halted, drivers threatened and tires slashed.

★ ★ ★

Hundreds of pickets surrounded one Twin Pines plant in Detroit, where drivers had voted not to support the strike, and one striker's car collided with a tanker that was trying to deliver milk to another Twin Pines plant.

★ ★ ★

Three creameries sought a temporary injunction from Wayne County Circuit Court to restrain picketing, but Circuit Judge Thomas Murphy refused, saying he wasn't sure the court had jurisdiction. A hearing was scheduled for tomorrow.

Visiting Newlyweds Victims of Theft

A honeymooning couple from Fort Wayne, Ind., had clothing and luggage stolen from a car in Waterford Township sometime last night.

David Buckmaster told police his car was locked, parked in the driveway of a friend, Walter Nolan, 6065 Jonquil St., where the couple was staying.

★ ★ ★

Taken were the bride's gown and three other dresses, a fur coat and cape, a $50 trench coat and three suitcases of clothes.

Awarded Golf Disability

LONDON (UPI) — Bank manager Gordon Taylor was awarded $12,600 damages yesterday after he testified an automobile accident which destroyed his ability to play golf had thus damaged his business. "Golf had a very great deal to do with my business," he said.

There are 13.8 cows for every 100 persons in the U.S.

Ike Due Back in Washington Later Today

AUGUSTA, Ga. (UPI)—A jaunty President Eisenhower shifts his base of operations back to Washington today to prepare for the new session of Congress.

★ ★ ★

The Chief Executive, ruddy and full of pep after 13 days of golf and only the most necessary work, was scheduled to take off for Washington about midafternoon. He planned to be back at the White House in time for a quick look at the mail and accumulated paperwork before dinner.

Friends of the President at the Augusta National Golf Club said the Chief Executive was in ebullient spirits as he prepared to leave one of his favorite golf courses for the confines of the White House during most of December.

The days between now and the end of January constitute just about the busiest period of the year for Eisenhower as he sets his legislative program for the new Congress, then translates it into a series of messages which start to the House and Senate early next month.

The spadework on the administration program for the new and heavily Democratic Congress has been done — much of it while the President was in Georgia — and the Chief Executive will return to a period of important conferences and final decisions.

Furnace Conference Set

DETROIT (AP) — The 16th annual electric furnace conference of the Metallurgical Society of the American Institute of Mining, Metallurgical and Petroleum Engineers will open here Wednesday.

Silence Hangs Heavy Over Charred School

(Continued From Page One)

ple fainted in the surging mass of humanity.

Priests walked through the crowd and stood near the doomed building, administering Extreme Unction, last rite of the Catholic Church.

★ ★ ★

As in most tragedies, there were countless tales of heroism.

A nun, who refused to identify herself, made three trips into the blistering fire, each time leading out six pupils. "I felt untold strength," she told newsmen while being treated for burns at St. Anne's Hospital.

Casimir Janik, 38, a milkman, said an unexplainable impulse made him alter his regular route home. He arrived at the school before firemen. He parked nearby and several times ran into the school, carrying burned children to safety.

★ ★ ★

"I found one girl, her shoes missing, hanging on to a banister, seemingly in a state of shock," he said. "I yanked her loose, took her to church and placed her on a pew. Twice I carried two girls out, one under each arm."

Students in the school painted a grisly picture of terror.

Early reports that there had been an explosion were discounted by firemen. Commissioner Quinn said the boiler room was intact. Then he said, "This could have been a touch-off. It spread too damn rapidly."

Young Fire Victims From 9-14 Years Old

CHICAGO (AP)—The 87 pupils at Our Lady of the Angels grade school who perished in a fire Monday ranged in age from 9 to 14, with most of the victims from second-floor classrooms. Three nuns also died in the blaze.

★ ★ ★

The West Side Roman Catholic school had an enrollment of 1,300 in the eight grades. The eighth-grade class rooms were on the burned-out second floor and many pupils in the 12-13 age group were listed among the dead. Some lower-grade class rooms also were on the second floor but most of them are the first floor, which was not badly damaged by the fire.

PHILLIPS' MILK OF MAGNESIA

GENTLE LAXATIVE EFFECTIVE ALKALIZER

Regular or Flavored

FREE

for a limited time

FREE

a 2½ year supply of soap

FREE

the soap your family needs for every purpose for thirty long months

Miracle®

Call F. F. Smith Today!

AUTOMATIC WATER CONDITIONERS*

Money Back Performance GUARANTEE

★ Automatic! Absolutely no work to do!
★ Saves you cash—every day!
★ Works on any water supply!
★ 10 Year Warranty!

No Money Down—F.H.A.

PHONE FE 2-9892

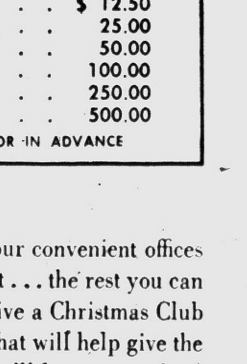

*More than just a softener; removes rust, iron and dirt, too!

F. F. SMITH, Sales & Service

541 N. PERRY

for a BIGGER Christmas...

start your CHRISTMAS CLUB savings now!



For a truly bigger Christmas, one without unpaid bills . . . plan ahead like countless others, with a Christmas Club! A few dollars, or *even less* each week, will add up to a more fun-filled Christmas for your whole family. And, it's easy to get your Christmas Club started.

Choose Your 1959 Christmas Club

DEPOSIT EACH WEEK	RECEIVE IN NOVEMBER, 1959
$ .25	$ 12.50
.50	25.00
1.00	50.00
2.00	100.00
5.00	250.00
10.00	500.00

YOU MAY DEPOSIT WEEKLY OR IN ADVANCE

Just drop by one of our convenient offices and make your first deposit . . . the rest you can do by mail! You'll receive a Christmas Club check next November that will help give the whole family a Christmas they'll long remember!

PONTIAC STATE BANK

Six Convenient Offices

MEMBER F.D.I.C.



From the Press Box

BY BRUNO L. KEARNS
Sports Editor, Pontiac Press

PITTSBURGH — It looked more like a Detroit Lions' homecoming dressing room at Pitt Stadium Sunday afternoon after the Steelers bounced the Chicago Bears out of contention in the Western Division race of the NFL.

A large group of former Lions, headed by Johnny Greene, made the trip to Pittsburgh in frigid weather to present Bobby Layne with an award for his great career in Detroit.

Presenting the award was Lions' captain Joe Schmidt who had little trouble convincing Pittsburgh fans that Layne is pro football's greatest quarterback.

It was strange not to hear even a single boo out of the blanketed crowd when Layne took the field as used to be heard at Briggs Stadium.

★ ★ ★

The crowd cheered every move the ex-Lion quarterback made, and apparently this is much to Layne's liking.

"I like it here," said Layne, "and I'll stay in pro football as long as we keep winning."

When Layne joined the Steelers there was quite a bit of apprehension toward his outspoken tactics and behavior, but the Steelers are doing something now they haven't done for a long time. They're winning, and with five straight wins after losing once since he arrived, his Steeler teammates haven't had time to revolt against his impulsive manners.

Layne is running the team with the same dictatorial methods he employed with the Lions and he admits it.

"Championship teams are made up of loyalty as a team. They didn't have it in Pittsburgh, but we're getting it now," Layne said.

Layne is the life of the party at the Steelers' post game get-togethers, and active participant in the team's weekly bowling session. For Layne however there is a world of difference in being the life of the party and the field general on the football field.

★ ★ ★

"When one of our guys makes a stupid mistake in a game I tell him," said Layne, "but in the locker room I want to forget it."

This is something new for the Steelers, but "I don't think anyone minds at all," said another ex-Lion, Tom Tracy. "It's winning that counts and that's what we're doing," added "The Bomb."

Of course Tracy, even when with the Lions was known to have held Layne in high esteem. There were many days when Tom was even one of them who took a lashing from Layne.

"My being traded is the best thing that ever happened to me," said Tracy, "I've started every game since coming here."

This statement didn't get an objection from coach Buddy Parker, who right now is a picture of contentment. "Tracy has done a fine job and the best thing that has happened to this team and to Tom has been Layne," Parker added.

Parker's only regret has been he didn't make the phone call to Detroit sooner than he did.

Lions May Sign Pietrosante for Final Game

★ ★ ★ ★ ★ ★ ★ ★ ★ ★ ★ ★

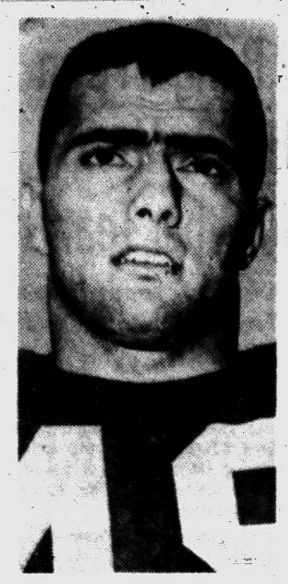

LIONS' CHOICE—Notre Dame fullback Nick Pietrosante was the big choice for the Detroit Lions in the annual pro football draft at Philadelphia yesterday. The Lions are expected to sign the big back before the end of this season.

'Quit Squabbling' Bell Tells Owners

NFL Peace Bubble Bursts

PHILADELPHIA (AP) —The National Football League is beginning to look more like itself again.

Recent league meetings have been so peaceful and full of brotherly-love they appeared more like Quaker seminars.

But yesterday the bubble burst. The doves of peace soared out the hotel windows. The NFL owners were acting like NFL owners. Commissioner Bert Bell confirmed it in a backhanded sort of way.

The commissioner presided over the annual early draft session during which the clubs drafted 48 of the nation's top college football players. Iowa's Randy Duncan, a fine passing quarterback from Iowa, was the number one pick. Green Bay selected the 21-year-old big 10 star.

Then, Bell and the owners secluded themselves in executive session. Apparently there was fireworks. Bell, never bashful with comment even when it hurts, told the press:

★ ★ ★

"I told them (the owners) to stop squabbling or they could have my job."

Bell attempted to smooth over the disclosure by describing it as a heart-to-heart confab with his bosses. He said he wasn't angry, didn't threaten anyone.

"I told them I didn't want to be a czar. I have always tried to run this league by persuasion," the 64-year-old commissioner asserted.

★ ★ ★

"I told them the individual bickering among owners, the squawking by coaches has got to stop. If it doesn't I'll have to run the league by the book instead of persuasion. If I can't run the league the way the book says, I will give up my contract."

The owners retorted, so Bell reported, by giving the commissioner a unanimous vote of confidence and told him to operate by the book come what may.

The $50,000 a year commissioner asserted he was annoyed by accusations made by owners against each other and against him. He intimated someone called him a stooge. He said he was annoyed with coaching squawking about officials.

"If they don't stop, you can have my job," he said. "Football has been my life. If you won't let me run it according to the book, I'll step down. You run it."

★ ★ ★

He said some plan must be designed to help the clubs who might at sometime get in trouble financially.

"Some of these teams don't have the big season ticket sales of the richer clubs. Several Sundays of bad weather and they can lose $100,000 to $150,000 for a season. They might not survive. We have to take into consideration that the lower teams are battling for life," he said.

The commissioner suggested one way to help was a more equal share of television money. As things are now, the more successful teams share in the major portion of the TV dough. The lower clubs, the ones least desired by TV sponsors, get less.

Irish Fullback Heads List of Draft Choices

Detroit Will Probably Have Notre Dame Back Ready for Bears

PHILADELPHIA (AP) — On the basis of their early-draft choices, including Notre Dame's hard-running Nick Pietrosante, the Detroit Lions figured most hopefully today on a big showing next season in the National Football League.

This year's slowed-up Lions scored with apparent great weight in the draft yesterday by plucking off the smashing runner Pietrosante along with another hard-running back and five linemen—all of whom could be vital gains.

All seven are figured to bolster the Lions at exact spots where they are most needed.

The Lions' second back in the draft selections was Art Brandiff of Virginia Military Institute, the big, rugged sort like Pietrosante and a fast man also. Brandiff has been a sprint champion of the Southern Conference.

The Lions' other choices were two tackles, two guards and a center.

★ ★ ★

In the background of the Lions' choices was Detroit's trading strategy of the last few months in the National League.

Through the trade to Pittsburgh of Bobby Layne, the Lions got Pittsburgh's second draft choice and in the trade of tackle Ray Krause to Baltimore they got Baltimore's third round choice. They also got New York's fourth choice by having traded halfback Carl Karilivacz to the Giants.

Two Michigan State stars, halfback Blanche Martin and tackle Francis O'Brien, were chosen in the draft along with end Gary Prahst of Michigan.

★ ★ ★

The Los Angeles Rams picked off Martin and the Cleveland Browns drew both O'Brien and Prahst.

Coach Paul Brown of Cleveland commented that he thought his team got the year's best college ends in Prahst and Rich Kreitling of Illinois. Kreitling was an added Brown choice.

The five linemen picked up by the Lions were Larry Horton, a guard from Baylor; Mike Rabold, a tackle from Indiana; Ronnie Koes, center from North Carolina; Ron Luciano, tackle from Syracuse, and Bob Grotkau, guard from Oregon.

★ ★ ★

Coach George Wilson was high on all the Lions' choices, most especially on Pietrosante since the big Notre Dame fullback actually may be with the Lions before this NFL season is ended.

Wilson said Pietrosante has indicated he is ready to sign almost immediately. Thus he would be available for the Lion's season finale with the Chicago Bears.

The Lion boss went all out in his praise of Pietrosante, calling him a "fine runner, blocker and pass receiver and an excellent punter."

★ ★ ★

Because of trouble with John Henry Johnson this year, the Lions have been weak at the fullback spot and generally have been lacking in hard runners needed for the pro style of play.

★ ★ ★

Pietrosante's nine-game record with Notre Dame this season was imposing. He led the Irish ground gainers with 517 yards in 109 tries. He caught nine passes for 74 yards. His punting average in 26 kicks was 33.7 yards. As a linebacker, he was tops also. He is 6 feet-2 and weighs 220 pounds.

The club-by-club rundown of players selected in the NFL draft:

GREEN BAY — Randy Duncan, Iowa quarterback; Alex Hawkins, South Carolina back; Boyd Dowler, Colorado back.

CHICAGO CARDS — Bill Stacy, Mississippi State back; Jerry Wilson, Auburn end; James Butler, Vanderbilt back; Ken Beck, Texas A&M tackle.

PHILADELPHIA — J. D. Smith, Rice tackle; Wray Carlton, Duke back; Jim Grazione, Villanova quarterback.

WASHINGTON — Don Allard, Boston College quarterback; Emil Karas, Dayton tackle; Jim Wood, Oklahoma State end.

SAN FRANCISCO — Dave Baker, Oklahoma back; Dan James, Ohio State center (first round choice from Pittsburgh); Bob Harrison, Oklahoma center; Ed Dove, Colorado back; Monte Clark, Southern California tackle.

DETROIT — Nick Pietrosante, Notre Dame back; Charles Horton, Baylor guard; Mike Rabold, Indiana tackle (second round choice from Pittsburgh); Ron Koes, North Carolina center; Ron Luciano, Syracuse tackle (third round choice from Baltimore); Art Brandiff, VMI back; Bob Grottkau, Oregon guard (fourth round choice from New York).

CHICAGO BEARS — Don Clark, Ohio State back; Rich Petitbon, Tulane back; Pete Johnson, VMI back.

PITTSBURGH — All choices traded away.

LOS ANGELES — Dick Bass, College of Pacific back (first round choice from Philadelphia); Paul Dickson, Baylor tackle; Buddy Humphrey, Baylor quarterback (second round choice from Washington); Don Brown, Houston halfback; Larry Hickman, Baylor back; Tom Franckhauser, Purdue end (third round choice from Pittsburgh); Larry Hickman, Baylor back; Blanche Martin, Michigan State back; John Tracey, Texas A&M end (fourth round choice from Chicago Bears); Bob Reifsnyder, Navy tackle (fourth round choice from Pittsburgh).

NEW YORK — Leh Grosscup, Utah quarterback; Buddy Dial, Rice end; Joe Morrison, Cincinnati halfback.

CLEVELAND — Rich Kreitling, Illinois end; Dick Shafrath, Ohio State guard; Francis O'Brien, Michigan State tackle; Gary Prahst, Michigan end (fourth round choice from Green Bay); Dave Lloyd, Georgia center.

BALTIMORE — Jackie Burkett, Auburn center; Dave Sherer, SMU end; Zeke Smith, Auburn end.

SPORTS



WOLVERINES GATHER — A huge portrait of retiring coach Bennie Oosterbaan was displayed at the annual Wolverine Bust in Detroit last night honoring the Michigan football team.

AP Wirephoto

Captain-elect George Genyk (left) and new head coach Bump Elliott (right) praised the retiring U. of M. coach.

Oosterbaan Gets Big Sendoff at 'M' Bust

DETROIT (AP)—Michigan's alumni lined up solidly behind Bennie Oosterbaan last night—but it was too late.

Instead they gave the outgoing football coach a rousing sendoff and an overflow crowd of 400 paid a final tribute to Oosterbaan at the Michigan Club of Detroit's 38th annual football bust.

The old coach, more carefree now that he has a new job at Michigan, received a standing ovation. Several times spontaneous applause broke into his remarks.

His speech was a lament of the season just concluded, Michigan's poorest since 1936.

Bump Elliott, the new coach, promised to follow the high standards set up by Oosterbaan.

'M' Quintet Wins Opener

Sophomore Tallies 22 Points as Wolverines Beat Pitt, 75-55

ANN ARBOR (AP) — Michigan is off to a promising start in its new basketball season with a 75-55 victory last night over Pittsburgh.

The Wolverines, uncovering a scoring threat in 6-foot-3 sophomore John Tidwell, easily achieved the triumph. The Wolverines led 40-23 at the half. The game also was Pittsburgh's first of the season.

Tidwell, a rookie from Herrin, Ill., scored 22 points, including 16 in the first half.

The Wolverines showed scoring balance as veterans George Lee, M. C. Burton and Terry Miller all shot in double figures. Lee had 17 points, Burton 15 and Miller 11.

Pitt's All-America, Don Hennon, led all individuals with 28 points, although he is only a stubby 5-feet-8½.

PITTSBURGH	G	F	T	MICHIGAN	G	F	T
Ensley	6	1-4	13	Burton	4	7-10	15
Sawyer	2	4-4	8	Lee	6	5-10	17
Konopad	1	0-1	2	Rogers	2	2- 3	6
Hennon	10	8-9	28	Tidwell	8	6-10	22
Mesher	0	0-0	0	T. Miller	5	1- 1	11
Mills	0	3-7	3	Kingsbury	1	0- 0	2
Gimpson	0	0-1	0	Robins	1	0- 0	2
Maser	0	0-0	0	Farris	0	0- 0	0
Shay	0	1-3	2	D. Miller	0	0- 1	0
Sutrak	0	0-0	0	Donley	0	0- 0	0
Mauro	0	0-0	0	Myer	0	0- 0	0
Totals	19	17-29	55	Totals	27	21-36	75

Pittsburgh	23	32—55
Michigan	40	35—75

Will Duncan Play Pro?

IOWA CITY, Iowa (AP) — Iowa quarterback Randy Duncan, the nation's No. 1 football pick in the pro football draft, said Monday he won't decide until after Jan. 1 whether he will play professional ball.

"I'll wait until after the Rose Bowl game," the Iowa passing expert commented. Iowa meets California at Pasadena Jan. 1.

Bengals Lopsided Choice in Final Grid Poll

LSU Gains National Title

By The Associated Press

Louisiana State, the nations' only major unbeaten-untied team, ran up an overwhelming plurality in the final Associated Press college football poll of 1958 to win its first national championship.

★ ★ ★

The Bayou Bengals, titans of the Southeastern Conference, collected 139 first place votes from among the participating 212 sports writers and broadcasters. Iowa finished second followed by Army, Auburn, Oklahoma and the Air Force Academy.

★ ★ ★

Louisiana State will receive the second Associated Pres national football championship trophy. Auburn won the first last year.

LSU rolled over 10 opponents, 62-0 annihilation of Tulane on Nov. 22. The Tigers had only two close calls — beating Florida 10-7 and opening with a 26-6 victory over Rice Sept. 20 and closing with a Mississippi State 7-6. They scored 275 points to their opponents' 53.

In the final balloting, LSU collected 1,904 points on the usual 10 for first place, 9 for second etc. Iowa had 1,459, Army 1,429, Auburn 1,396, Oklahoma 1,200 and Air Force 800.

★ ★ ★

Iowa, which will play California in the Rose Bowl, replaced Auburn in second place in the final poll. Auburn squeezed past Alabama 14-8 in its season finale last Saturday.

Army moved up a couple of notches on the strength of its 22-6 victory over Navy. The Cadets' record was marred only by a tie with Pittsburgh. Oklahoma 7-0 victor over Oklahoma State on a final period touchdown, dropped down two pegs. The Air Force climbed up from eighth after downing Colorado 20-14.

The first 10 was rounded out by Wisconsin, Ohio State, Syracuse and Texas Christian in that order. TCU, upset by Southern Methodist, slipped from seventh place.

In the matter of first place votes, Iowa trailed Louisiana State with 17. Then came Army and Wisconsin with 13 each, Oklahoma 10 and Auburn nine.

In addition to Iowa, five other teams among the top 10 in the poll will participate in bowl games. Louisiana State will meet Clemson in the Sugar Bowl, Oklahoma faces Syracuse in the Orange Bowl and Texas Christian will clash with Air Force in the Cotton Bowl.

The top 10 teams with first place votes and won-lost records in parentheses (points on a 10-9-8 etc. basis):

1.	LSU (139) (10-0)	1,904
2.	Iowa (17) (7-1-1)	1,459
3.	Army (13) (8-0-1)	1,429
4.	Auburn (9) (9-0-1)	1,396
5.	Oklahoma (10) (9-1)	1,200
6.	Air Force (2) (9-0-1)	800
7.	Wisconsin (13) (7-1-1)	797
8.	Ohio State (3) (6-1-2)	571
9.	Syracuse (1) (8-1-0)	311
10.	TCU (8-2)	311
	SECOND TEN	
11.	Mississippi (2) (7-2)	303
12.	Clemson (1) (7-2)	246
13.	Purdue (6-1-2)	196
14.	Florida (5-3-1)	134
15.	South Carolina (6-3)	101
16.	California (7-3)	78
17.	Notre Dame (1) (6-4)	61
18.	SMU (5-4)	52
19.	Oklahoma St. (7-3)	49
20.	Rutgers (1) (8-1)	46

Cincinnati Coach Dropped

CINCINNATI (AP) — Bobby Wanzer got his walking papers yesterday as coach of the lackluster pro basketball Cincinnati Royals. He said, "I expected it.

"We were losing and there was nothing else that could be done. When it comes down to the final wire, you can't fire the ballplayers, so only one guy is expendable."

His successor is veteran Tom Marshall, 27-year-old Western Kentucky grad, and—in spurts—one of the team's best pointmakers this season.

He inherits a team that has won only 3 of 18 games this season and is firmly in the Western Division cellar. It is a predominately young squad that lacks a durable scoring hotshot to compensate for a regular tendency to fade in the fourth quarter.

Royals, Shaw's Cage Victors

The defending champion Lakeside Royals and Shaw's Jewelers in Class A and Field's Landscape and Booth Homes in Class B were opening night winners as the men's 1958-59 City League basketball season officially got under way Monday night.

With Harvey Rowan leading the way on 22 points, the Royals defeated the Sport Shop, 70-64, at Pontiac Central High. Felix Brooks netted 20 points for the Sport Shop.

John Keller took scoring honors in defeat with 22 points as the Knights of Columbus dropped a 64-62 thriller to Shaw's, also on the PCH court. Al Barkley made 20 for the Jewelers.

In Class B action on the Jefferson Junior High floor, Jerry Hill meshed 26 points to pace Field's Landscape to a 78-36 rout of Glenn's quintet.

Booth's cagers conquered Griff's Grill, 71-63, in the other "B" contest at Jefferson. Dean Hess and Bernie Stafford scored 17 points apiece for the winners while little Leroy Parks, former Clarkston High star, tallied 14 to lead the Grill.

Two Class C games are scheduled tonight at Jefferson. Pontiac Police meets Town & Country at 7 o'clock, followed by an 8:30 scrap between Oliver Buick and the Vikings. Class A and B teams are idle tonight.

Calvin Wallops Ferris

GRAND RAPIDS (AP) — Calvin, using a fast break offense, easily won its basketball game from Ferris Institute last night, 87-65. It was a non-conference game.

Chuck Noll of Ferris was high point man with 19. Ralph Hondred and Don Koopman had 16 and 13, had a 37-22 lead at the half.

Detroit's 7-Footer Paces Titan Victory

By United Press International

Michigan's first collegiate seven-foot basketball player made his debut last night and while he's far from being a Wilt (The Stilt) Chamberlain, he was impressive in Detroit's generally lusterless 77-50 victory over Assumption University.

The big news was Pete Corbett, a sophomore from Solvay, N. Y. Corbett weighs 185 pounds, ordinarily a good weight. But on his sky-scraper frame it looks like 90 pounds.

Corbett played less than half the game and yet he netted 11 points, displaying a good jump shot, and he grabbed 10 rebounds. At one point in the second half he pumped in nine straight points as the Titans ballooned their lead to 27 points.

Detroit has a tough schedule this season, including games against such powerhouses as Michigan State, Canisius, Xavier, Notre Dame, Bradley, St. Bonaventure, Fordham, Duquesne and Dayton and will do well to break even.

★ ★ ★

But Bob Calihan has a team of nine sophomores with only three seniors and two juniors. "We've got a long way to go but we can see improvement in every practice," Calihan said.

And, freshman coach Brendan McNamara has a crop that would set many a coach's mouth watering. Dave DeBusschere, voted outstanding player of the 1958 state basketball tournament after leading Detroit Austin to the Class A title bowed in last night with 13 points in helping the Titan frosh to a 62-49 win over Selfridge Air Force Base.

A Canisius scout, in to see the Titans before next week's game in Detroit, said DeBusshere "is the closest thing to Tom Gola as a freshman that I've ever seen."

Gola, brilliant All-America from LaSalle, is with the Philadelphia Warriors.

★ ★ ★

Western Michigan never was in the game at Evanston as the Northwestern Wildcats broke the school and McGaw Hall scoring record of 100 points with a 102-60 victory.

The Broncos went scoreless for six minutes in the first half while Northwestern moved out to a 16-point lead and then led 48-19 at the half. Six-nine Joe Ruklick poured in 28 points for the Wildcats but WMU's Ed Blair was high for the game with 31.

Lawrence Tech broke out from a 32-31 halftime lead to beat Western Ontario 80-67 with Jim Shepherd netting 20 as the Blue Devils won their second in two starts, equalling last season's entire victory output.

In other games, Albion beat Tri-State of Indiana 71-58 and Aquinas whipped Benton Harbor JC 90-73.

MONDAY'S FIGHTS

SYDNEY, Australia — Russell Sands, 134½, Australia, stopped Louis Kloppe, 131½, South Africa, 8.

PROVIDENCE, R.I. — Attilio Tondo, 182½, Italy outpointed Julio Neves, 183, Portugal, 10.

College Scores

MICHIGAN COLLEGE SCORES

Basketball

Michigan 75, Pittsburgh 55
Lawrence Tech 80, Western Ontario 67
Detroit 77, Assumption 50
Aquinas 90, Benton Harbor JC 73
Calvin 87, Ferris Institute 65
Northwestern 102 Western Michigan 60

EAST

Duquene 63, Carnegie Tech 43
Seton Hall 80, Rider 59
Tempe 60, Gettysburg 53
Canisius 56, Siena 54
New Hampshire 67, Bowdoin 56
Villanova 83, LeMoyne 67

SOUTH

Kentucky 91, Florida St. 68
West Virginia 76, Furman 67
North Carolina St. 70, Penn State 54
Georgia Tchrs. 72, Georgia Tech 64
Memphis State 105, Chattanooga 56
The Citadel 55, Richmond 45
Georgia 76, Clemson 59
Kentucky Wesleyan 92, Centre 63
Murray State 70, Texas Wesleyan 56
Alabama 80, Jacksonville St. 40
Mississippi 62, Troy 56
Florida 107, Erskine 61
Mississippi St. 94, SE Louisiana 72
Louisiana Tech 77, SE Oklahoma 59

MIDWEST

Cincinnati 93, Indiana State 64
Kansas 65, Rice 49
Kansas State 96, Purdue 83
Indiana 68, Drake 59
Iowa 67, Colorado 46
Michigan 75, Pitt 55
Northwestern 102, West Michigan 60
Loyola, Ill. 79, Carleton 65
DePaul 63, Christian Bros. Tenn. 57
Nebraska 85, NW Missouri St. 44
Iowa State 63, So. Dakota St. 56
Detroit 77, Assumption 50
Kent State 53, Youngstown 51, overtime
East Kentucky 78, Miami, Ohio 73
Toledo 68, Baldwin-Wallace 56

SOUTHWEST

Texas A&M 61, Trinity 51
Baylor 75, Howard Payne 65
Texas Tech 93, W. Texas St. 67
Texas Western 58, Tulsa 54
Houston 86, Texas A&I 50

FAR WEST

Oregon State 68, Oregon 60
Stanford 57, San Jose State 40
Idaho 71, Montana 51
E.New Mexico 80, Colorado St. Coll. 49
San Francisco 61, Chico State 34

Titan Grid Coach Fired

DETROIT (AP)—The University of Detroit today fired football coach Wally Fromhart and named one of his assistants, John Ray, to take over until a successor is named.

★ ★ ★

Detroit, shooting for national football prominence and obviously unhappy with Fromhart's 4-4-1 record in the season just finished, said Fromhart's dismissal was effective immediately.

★ ★ ★

Fromhart, a former Notre Dame quarterback, compiled a 19-25-2 record in his five years at the helm of the ambitious Titans.

★ ★ ★

The university said Fromhart's position would be filled immediately by Ray, who came to U. of D. with Fromhart five years ago.

★ ★ ★

Ray, also a former Notre Dame player, coached the freshman team three years and last year moved up to the varsity, handling the offensive line chores.



AP Wirephoto

PICKED BY BROWNS — The Cleveland Browns went after ends in the annual NFL drafts yesterday and Gary Prahst of the University of Michigan was one of the Browns' choices. The 6-4 Wolverine end was picked along with Rich Kreitling from Illinois.

Army Fullback Joins North Shrine Team

MIAMI, Fla. (AP) — Fullback Harry Walters of Army has accepted an invitation to play in the North-South Shrine game here Dec. 27, it was announced today.

Walters will join teammate Pete Dawkins on the North squad. He will alternate at fullback with Jack Delveaux of Illinois, who previously agreed to play for the North in the annual charity football game.

AMAZING NEW CEILING



Armstrong CLASSIC CUSHIONTONE

Classic Cushiontone soaks up noise and gives your home today's smart, new look. It costs only $27.72 for the average 10' x 12' room, and you can easily install it yourself. It is washable, repaintable, and permanent—it won't crack, chip, or peel.

DONALDSON LUMBER
27 Orchard Lake FE 2-8381

SANDERS FOR RENT
TRAVIS HARDWARE
458 Orchard Lake Ave. FE 5-8724

Tigers Get Outfielder in Baseball Draft

★ ★ ★ ★ ★ ★ ★ ★ ★ ★ ★ ★

Swap Market Active at Convention

Trade Talks Boom in Majors

WASHINGTON (UPI) — There was a sudden boom in baseball's trading market today with the Pirates and Dodgers huddling over a prospective Frank Thomas-Johnny Podres deal and the Giants making a strong bid for second baseman Don Blasingame of the Cardinals.

★ ★ ★

All the trade talk wasn't confined to these four clubs, however. Here are some of the other deals being bandied about in the corridors and hotel lobbies of this smoke-filled major and minor league convention:

1. The White Sox are offering Billy Goodman and Bubba Phillips around for "a first class relief pitcher."

2. The Yankees have renewed their efforts to get either Pedro Ramos or Dick Hyde from the Senators.

3. Boston is after Vic Wertz; Cleveland is listening but insists upon Jim Piersall in return.

4. Gabe Paul of the Redlegs says "We'll trade anyone but everybody keeps asking about Johnny Temple and he comes very high."

5. The Phillies have offered the Dodgers a list to choose from that includes Willie Jones in return for rookie second basemen George (Sparky) Anderson.

The hottest deal at the moment, however, appears to be the one involving Thomas and Podres. Pittsburgh long has been after a standout lefthanded pitcher—and the one who appeals to the Pirates most is Podres, who had a 13-15 record with the seventh-place Dodgers this year.

The Pirates believe a southpaw like Podres would give them a pennant-winning pitching staff along with 22-game winner Bob Friend, Ronnie Kline, Vern Law, George Witt and Curt Raydon. Pittsburgh feels it can sacrifice some power and would be willing to let Thomas go. Thomas, a right-handed swinger who hit 35 homers and drove in 109 runs while hitting .281 would be right at home with the short left field screen in the Los Angeles Coliseum.

★ ★ ★

Spurned in their efforts to obtain Temple from Cincinnati, the Giants have turned toward St. Louis in the hope of landing Blasingame, who hit .274 and played brilliantly afield. The Giants are dangling short-stop Daryl Spencer and first baseman Bill White at the Cards.

Al Lopez of the White Sox says simply, "I've got to have a relief pitcher," and he'll give up Goodman or Phillips and perhaps even both to get the man he wants. He had his eye on Don Mossi and Ray Narleski but that was before Cleveland dealt them to Detroit.

Cookie Lavagetto, Washington's skipper, says the Yanks can forget about Ramos or Hyde unless they are willing to talk about Elston Howard. That doesn't sit so well with Casey Stengel, but the Yanks are still trying.

Frank Lane of the Indians has been busy outlining a new draft proposal so he hasn't had too much time to talk trade. But he'll take Piersall from the Red Sox if they keep wanting Wertz so badly.

★ ★ ★

Milwaukee persists in its efforts to get Temple as a replacement for hospitalized Red Schoendienst, but Birdie Tebbetts will have to come up with more than he's offered so far to get his former employe in a Braves' uniform.

2 Bengal Farm Hands Also Go to Other Teams

Detroit Lands Hersh From Wichita Club for $25,000

WASHINGTON (UPI) — The Detroit Tigers today found themselves $25,000 richer and with a slugging outfielder as a result of the annual major league baseball draft session.

Two Bengal farm hands—Wayne Terwilliger and Lou Skizas — went for $25,000 apiece while Detroit shelled out $25,000 to land Milwaukee Brave outfielder-first baseman Earl Hersh.

Hersh, 26, played for the Braves' Wichita club last season and led the American Association in runs batted in with 98 although hitting a meager .237 with 17 homers.

The majors, dubious of shop-worn talent — only two draftees made it through the entire 1958 season — picked off only 11 players.

★ ★ ★

Oddly enough, the Bengals passed up the first two rounds before taking Hersh. Terwilliger, former Western Michigan University star, has put in time with the Cubs, Dodgers, Senators and Giants. The 32-year-old "good-field, no-hit" infielder was named the American Association's Most Valuable Player last season despite a .269 average. When the first round started, Kansas City snapped him up.

That put the Tigers at their limit of 40. On the third round, the Braves drafted Jim Pisoni, former Baltimore and Kansas City outfielder who hit .313 at Denver this year. That put the Braves one over the limit and Bill Norman, who saw Hersh in action while managing Charleston, asked general manager John McHale to get him.

Back over the limit again, the Tigers made Skizas expendable. The erratic fielding, sometimes power hitting Skizas immediately was taken by the Chicago White Sox and the Bengals pocketed $25,000.

With Skizas gone, only two players remain on the Detroit roster of the five who came a year ago in the Billy Martin deal. They are Gus Zernial and Tom Morgan.

Hersh rejected a pro football career to sign with the Braves. After playing his college football at West Chester Teachers, Pa., he was drafted by the Philadelphia Eagles.

The southpaw slugger broke into professional ball in 1953 and made the jump to Atlanta as a regular in 1955, hitting .314 and driving in 105 runs. He hit 25 homers for the Crackers.

Hersh played seven games with Milwaukee in 1956 and spent most of the season at Wichita where he batted .307 with 27 homers and 89 RBI's. His average dropped off to .269 at Wichita in 1957 but he still belted 26 homers and drove in 84 runs.

Here are the records of the 11 players drafted by Major League yesterday.

DRAFTING CLUB	PLAYERS
Phillies	Johnny O'Brien, SS-2B Rochester (.323)
Athletics	Wayne Terwilliger, 2B Charleston (.269)
Cardinals	Dick Luebke, LHP San Antonio (11-7)
Cubs	Art Ceccarelli, LHP Vancouver (10-6)
Indians	Dale Bennetch, OF Williamsport (.282)
	Ray Webster, SS Sacramento (.248)
Pirates	Rocky Nelson, 1B Toronto (.326)
White Sox	Claude Raymond, RHP Wichita (3-6)
	Lou Skizas, INF-OF Charleston (.163)
Braves	Jim Pisoni, OF Denver (.313)
Tigers	Earl Hersh, OF Wichita (.237)

'Rocket' Babe Ruth of Hockey

600th Goal Another Richard Milestone

NEW YORK (AP)—Goalie to the left of him, defensemen in front of him, another milestone ahead of him and then into the enemy net went the 600th.

This is the way Maurice (The Rocket) Richard (give it the French pronunciation — "Ree-shard") of the Montreal Canadiens reached another high point in a career that has carried him to world prominence as the premier star of Major League ice hockey.

His 600th National Hockey League goal last Wednesday night brought a standing ovation from the capacity crowd of 16,000 in Madison Square Garden. His nearest rival is Gordie Howe of the Detroit Red Wings, slightly under 500.

When he sent the puck past New York Ranger goalie Lorne (Gump) Worsley, his linemates, brother Henri Richard and Dickie Moore, skated quickly to embrace him.

Maurice did not smile. He rarely does.

Richard is revered by his teammates and the wildly partisan crowds in Montreal. He is respected by opposing players and the fans in the United States. And he is disliked by the many newspapermen to whom he has given the cold shoulder and an icy stare.

At 37, he is the same serious, complex-personality he was when he broke in with the Canadiens 16 years ago. He has the same burning desire to win and to excel.

"I hate to lose," he said. "When I'm in a slump or the team is going bad I can't sleep. I lie awake thinking what I did wrong and how I could have played better.

"When I play golf it's the same way. I usually shoot in the middle 80s. When I have a bad day I just throw the clubs away. Sometimes I don't pick them up for another month or two. I can't help it. That's the way I am. It's the way I've always been."

Richard, a native of Montreal, has four brothers and three sisters. As a youth he knew hard times.

"My father was out of work. Relatives and friends pitched in to help us out," he explained. "Although we did not live far from the Forum we rarely got to see the Canadiens play although my father and I were fans. The price of a ticket was too expensive for us.

"I think worked as a machinist for a couple of years to help out. In all of my spare time I played hockey in the parks in Montreal. Things did not come naturally to me. I had to practice and practice. And I was determined to make good."

His fierce determination carried him to his present position. He is to ice hockey what Babe Ruth was to baseball, what Red Grange was to football, what Bobby Jones was to golf and Bill Tilden to tennis.

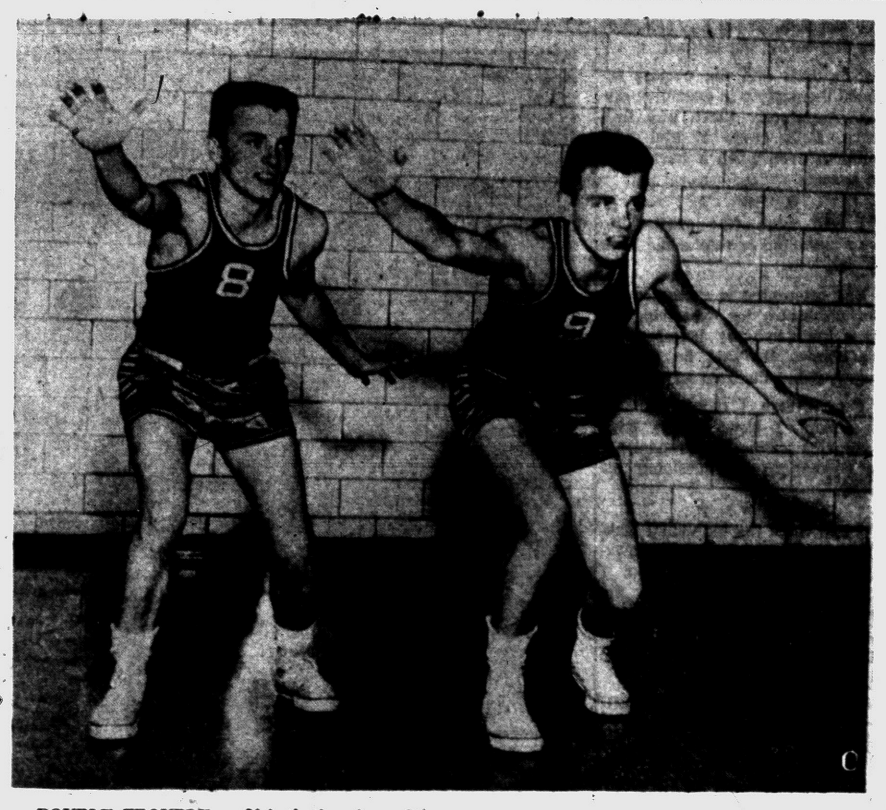

DOUBLE TROUBLE — If both the above St. Frederick basketball players get in a contest at the same time, opponents will certainly face double trouble. The lads are the Dirker twins, Gary at left (8), and Jere (9). Both were members of the Rams' 1957-58 varsity crew, and will see plenty of action again this winter. Rams open their season tonight, against Detroit St. Elizabeth at St. Thomas hall here.

Pontiac Press Photo

Eaglets Off to Fast Start, 56-32

Rams Open Campaign on Home Floor

By H. GUY MOATS

Pontiac area's basketball season is officially under way.

Orchard Lake St. Mary opened the campaign last night on its home floor, turning back visiting St. Stanislaus for the sixth straight year, 56-32.

★ ★ ★

The St. Frederick quint parades its 1958-59 talent before a home audience at St. Thomas Hall, tonight. Second division, east side St. Elizabeth is expected to field a tall, strong aggregation, one that last year was runnerup in its loop. Rams finished 3rd in the Suburban Catholic circuit.

Coach Gene Wright this morning announced his starters for the Rams' curtain-raiser. He said the St. Frederick squad was in fine fettle, anxious to get started.

Rams tuned up for tonight's season's start with a fast scrimmage session with Detroit St. Alphonsus, a Class B school. Ace point-maker Tom Derocher hit very well from all angles, and bears promise for another good season. He hit for 252 points last winter.

★ ★ ★

Wright's starting selections are Stan Pocs and Phil Bieri, Derocher at the pivot, Joe Keller and Jim Kennedy. Most of the 14 first stringers were expected to get in, also.

Preliminary is set for 7 p.m., varsity encounter at 8 p.m.

★ ★ ★

Eight of Rev. John Rakoczy's Eaglets figured in last night's opening victory over the Broncos. However, the Eaglet mentor wasn't entirely satisfied with the scoring spread. Stocky Mike Wiktor, All-City (Detroit) parochial gridder this fall, set the scoring pace with 18 points, to go along with Chet Wlodkowski's 16 and Glenn Hass's 11.

Orchard Lakers had too much speed, and better shooting eyes than the Stannies and after an early 3-3 tie rolled as they pleased. The halftime count was 33-14. Eaglets emptied their bench in the final period.

Tall Bob Skrzypinski hit seven buckets for 14 points to lead Broncos, whose Tom Butkowski with 10, was the only other in double figures.

OL ST. MARY	G	FT	P	ST. STANISLAUS	G	FT	P
Wlod'i	6	4-10	16	Chown'i	0	0- 0	0
Duszyn'i	2	0- 0	4	Schm'n'y	1	1- 2	3
Wojtow'z	0	1- 2	1	Smolen'i	1	0- 2	2
Votruba	1	0- 0	2	Skrzyp'i	7	0- 0	14
Tomasz'i	1	0- 0	2	Butpw'i	6	6-12	10
Wiktor	7	4- 7	18	Delyikat	0	1- 2	1
Krogul'i	0	2- 4	2	Kotek	0	1- 3	1
Hass	3	5- 7	11	Lisowki	0	0- 0	0
Totals	20	16-30	56	Totals	11	10-21	32

St. Mary (OL)	15	18	15	8—56
St. Stanislaus	6	8	3	15—32

Personals — St. Mary 17, St. Stanislaus 17 (Nutkowski, Kotek out in fourth with 5 each).

Tries for baskets — St. Mary 64; St. Stanislaus 56

Coleman on All-League

BOWLING GREEN, Ohio (AP) — Lovell Coleman of Western Michigan university was named to the All-Mid-American Conference football team announced today.

The flashy junior halfback from Hamtramck was the only WMU player named to the first team. Tackle Watkinson of Western got a second-team berth. Watkinson is from Birmingham, Mich.

Judo Experts Perform Here

Public Invited to See Exhibition Wednesday at Pontiac YMCA

Captain Reed Suddbey and George Balch, judo experts, are presenting a judo exhibition this Wednesday night at 7:30 in the Pontiac YMCA gymnasium.

Reed and Balch, both from Port Huron, will collaborate with Don Krupp of Pontiac in showing some of the highlights of the sport of judo. Their troupe will include a few members of Balch's and Reed's Port Huron YMCA class.

Any person with judo experience who has the necessary equipment may take part in an informal workout after tomorrow's exhibition.

Balch, Reed and Krupp are all holders of the Black Belt in judo and they received their preliminary training in the Kodokan in Japan.

The public is invited to attend, but any person under 16 years of age must be accompanied by parents or guardians. There is no admission charge.

Y-GMC Basketball League in Action

Action started last night in the YMCA-GMC basketball league with four games being played.

The Falcons, Hasse's, Road Runners and Blue Chips were winners in the two-division setup.

S. Rallis and Bob Wisdom led Hasse's to a 35-24 win over Engineering with 15 and 10 points and John Harmon was high with 14 as the Road Runners walloped Court Jesters, 40-18.

Joe Wilhem with 13 and Bob Pickett with 12 led Blue Chips over Bull Dogs, 44-19. It was Falcons 37 and Tech Club 18 in the other game.

YMCA-GMC STANDINGS

Y Division			GMC Division		
Falcons	1	0	Blue Chips	1	0
Hasse's	1	0	Court Jesters	0	1
Road Runners	1	0	Tech Club	0	1
Bull Dogs	0	1	Engineering	0	1

Firestone BRAKE SAFETY NEWSREEL



DON'T GUESS... be safety sure! Bring your car to us...get our BRAKE SAFETY SPECIAL

it costs only $1.19 any car

Here's what we do:
- Remove front wheels and inspect lining.
- Clean, inspect, repack front bearings.
- Inspect brake drums.
- Check and add brake fluid if needed.
- Adjust brake shoes.
- Carefully test brakes.

FIRESTONE STORE
146 West Huron FE 2-9251



Sure, you can handle it!

We will arrange your rent-like loan payments to fit your monthly income.

HOME LOANS
TO BUY, BUILD or REFINANCE

Capitol Savings & Loan Assoc.
Established 1890
75 W. Huron St., Pontiac FE 4-0561

IN FINE WHISKEY

Fleischmann's is the gift to buy...



is fast becoming Pontiac's Home for Retired Folks

Folks appreciate our homelike accommodations with the convenience of being right downtown where things are happening. No need to travel for entertainment.

Why don't you stop in our air-conditioned atmosphere, have a look at one of our spacious rooms, then ask and be amazed by our down-to-earth downtown prices for retired folks.

Room and Board available for those who desire it for $125.00 a Month.

For further information, phone federal 5-8126.



Roosevelt Hotel

90 Proof... the reason why!

BLENDED WHISKEY • 90 PROOF • 65% GRAIN NEUTRAL SPIRITS
THE FLEISCHMANN DISTILLING CORPORATION, NEW YORK CITY

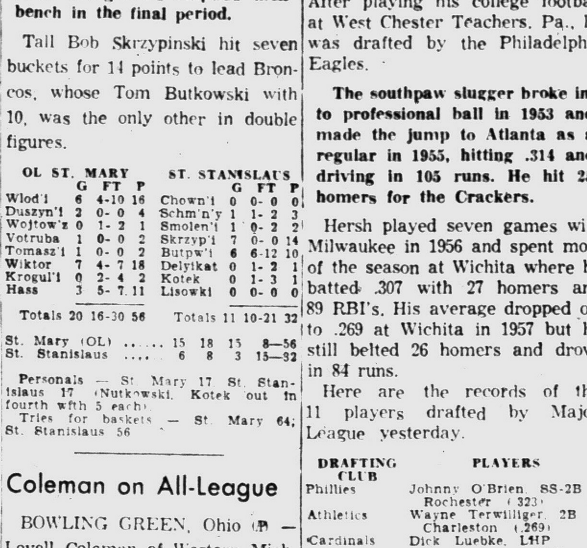

ORDER FUEL NOW

All Types and Sizes Available including

BERWIND BRIQUETS

CORWIN LUMBER CO.
117 S. CASS FE 2-8385

JEROME MOTOR SALES
Have '59 OLDS at Prices You Can Afford!

"What'll You Pay and DEAL TODAY?"
WE WANT DEALS!

BUY What We've Got — You'll Save a Lot!

JEROME OLDS-CADILLAC
280 S. Saginaw St.

25 Years of Delivering What We Promise

BONDED BRAKES

- LABOR and MATERIAL
- RE-PACK FRONT WHEELS
- RE-ADJUST BRAKES
- INSPECT WHEEL CYLINDERS

$12.95
FORD CHEVROLET PLYMOUTH

MARKET TIRE Co.
77 W. Huron St. FE 8-0424

It's Tipoff Time for County Area Prep Quintets

By BILL CORNWELL

It's tipoff time for a flock of Oakland County area high school basketball teams tonight with new Pontiac Northern and Pontiac Central heading the list of openers.

Northern makes its first venture into prep athletics when coach Dick Hall takes his "green" Huskies to Lake Orion for their 1958-59 season opener with Hal Carlin's Dragons.

Central, under veteran coach Art Van Ryzin, also opens on the road in a non-conference engagement with Edsel Ford at Dearborn.

Walled Lake, hoping for better things this season in the Interlakes Conference, starts things rolling at home in a non-loop tussle with Cranbrook.

★ ★ ★

Rochester, favored to win the Tri-County League championship, meets Milford of the Wayne-Oakland circuit at Rochester and Romeo visits Troy in other attractive games tonight.

The Northern cagers, expected to travel a rocky road in their 1st season on the hardwoods, will be forced to accept an underdog role at Orion.

Hall's charges won't have to worry about Jim Drake and Nick Neira, Orion's 1-2 scoring punch for the last three years who have departed via graduation, but the Dragons have the height and balance plus the home court advantage to topple the Huskies.

Central will be meeting Edsel Ford for the 4th straight season and the Thunderbirds from Dearborn, coached by Bill Kilpatrick, are still looking for their 1st win of the series.

The Chiefs handed Edsel Ford the worst trouncing in the school's young history last season at PCH and Van Ryzin's legions will be favored to make it four in a row over the Thunderbirds this evening.

Bill Hayward and John Bandy at forwards, Henry Robertson and Charlie Barge at guards and Harrison Munson at center will form Pontiac's starting lineup for tonight's season opener.

All except Robertson are experienced lettermen and the Chiefs are picked to be a contender for the Saginaw Valley Conference crown this season.

Walled Lake, which had its ups-and-downs last season after winning the Inter-Lakes title two years ago, rates an edge over the Cranes as the Vikings try to hit the comeback trail.

Troy, which opened its campaign last Friday with a 49-30 win over Oak Park, gets the nod over Romeo and Rochester looks better than Milford.

★ ★ ★

Other area games tonight include Howell at Brighton, Royal Oak St. Mary at Madison, Imlay City at Yale, Berkley at Dearborn Fordson, Millington at Vassar, Fowlerville at South Lyon and Country Day at Oak Park.

Many county area schools will not lift the lid on their basketball season until this Friday evening.

TONIGHT'S PREP GAMES

Pontiac Central at Edsel Ford
Pontiac Northern at Lake Orion
St. Elizabeth at St. Frederick
Cranbrook at Walled Lake
Romeo at Troy
Milford at Rochester
Howell at Brighton
Royal Oak St. Mary at Madison
Imlay City at Yale
Berkley at Dearborn Fordson
Millington at Vassar
Fowlerville at South Lyon
Country Day at Oak Park

Tech Skaters Win

HOUGHTON, Mich. (AP) — Two sophomores, Gerald Fabbro and Tom Burke, led Michigan Tech to a solid 7-2 victory over Port Arthur, Ont., in Tech's hockey season opener last night.

LITTLE AD
• Alum. Siding
• Mural Stone
• Roofing & Siding
BIG DEAL
ELLIS INC.
FE 2-2671
SINCE 1945
FREE ESTIMATES

Kansas State's Boozer Tallies 45 Points

Hoop Powers Win Openers

By The Associated Press

It was the start of a brand new basketball season, but somehow the names seemed familiar.

When major college court teams restricted by NCAA rules to a Dec. 1 start, charged into action last night two All America players of the 1957-58 season, Cincinnati's husky Oscar Robertson and tiny Don Hennon of Pitt again were listed among the leading sharp shooters. And who were the winners?

★ ★ ★

Why, West Virginia, the nation's No. 1 team last season, Kentucky, the NCAA champion, Cincinnati and Kansas State, rated No. 2 and 3 last spring, and just about all the other perennial winners.

West Virginia winning its 37th consecutive game in Southern Conference competition, lost an early lead against Furman and trailed by a point or two through most of the second half. It wasn't until three Furman players had been benched after accumulating four personal fouls that the Mountaineers drew away to win 76-57.

★ ★ ★

Robertson, 15 pounds heavier than last season and playing a new role as pivot man, paced Cincinnati to a 93-64 victory over Indiana State. He needed less than a half to rack up the 16 points he needed to pass the 1,000 mark.

Tall Bob Boozer of Kansas State racked up 45 points for a new school record as the Wildcats downed Purdue 96-83 in a rough game in which the lead changed hands 16 times during the first half.

★ ★ ★

Further advancing the claim of the Big Eight as one of the nation's strongest basketball conferences, Kansas, with Ron Loneski taking up some of the slack caused by the departure of Wilt Chamberlain, whipped Rice 65-49. Nebraska routed Northwest Missouri State 85-44 and Iowa State beat South Dakota State 63-56.

★ ★ ★

Hennon, Pitt's 5 foot, 8½ inch sharpshooter, tossed in 28 points while his team was losing to Michigan 75-55. Kentucky, minus most of the stars of its championship team, won its 31st straight opening game, beating Florida State 91-68.

Indiana's 1958 Big Ten champions, another team that has lost heavily, called on sophomores to whip Drake 68-59. Northwestern, looking like the hot team in the Big Ten, set a school scoring record by beating Western Michigan 102-60. Iowa trimmed Colorado 67-46.

North Carolina State, usually a Southern power, opened with a 70-54 victory over Penn State; Georgia beat Clemson 76-59 and Mississippi State whipped Southeastern Louisiana 94-72. The Citadel beat Richmond 55-45 in a Southern Conference game and independent Memphis State trimmed Chattanooga 105-56.

Temple, which beat out Kansas State for third place in the 1958 NCAA tournament, whipped Gettysburg 60-53 in the night cap of a doubleheader at the Philadelphia Palestra after Villanova beat LeMoyne 83-67.

In the Southwest, Texas A&M, rated one of the stronger conference teams, outlasted Trinity 61-51, Baylor downed Howard Payne 75-65 and Texas Tech whipped West Texas 93-67.

Farther west Oregon State beat Oregon 68-60 in a non-conference game, Stanford defeated San Jose State 57-40 and San Francisco, defensively strong as always, downed Chico State 61-34.

Four Canadiens Pressing Him

Bathgate Still Tops NHL

MONTREAL (AP)—Andy Bathgate of the New York Rangers refuses to get "all shook up" in the National Hockey League scoring race with four Montreal Canadiens pressing him for the lead.

The hotshot Ranger forward maintained his scoring lead with 32 points, three ahead of Canadien Bernie Geoffrion, who heads a Montreal quartet in places two through five.

League statistics revealed today that Bathgate leads in goals with 17. With one-third of the 72 games played, Bathgate has a good shot at the record of 50 goals in a season.

★ ★ ★

He scored three last week and added an assist to keep him ahead of Geoffrion, who tallied four goals and four assists. Jean Belibeau and Dickie Moore, with 26 each, and Maurice Richard with 25 round out the Canadiens quartet.

★ ★ ★

Another Ranger, Bill Gadsby, leads in assists with 19. He has scored two goals for a total of 21 points. Geoffrion and teammate Henri Richard each have 17 assists to tie for second place.

★ ★ ★

Jacques Plante, Montreal goalie leads the league's netminders with a 2.48 goals per game average.

The leader:

Player, Team	g	a	Pts.
1. Bathgate, New York	17	15	32
2. Geoffrion, Montreal	12	17	29
3. Beliveau, Montreal	14	12	26
4. Moore, Montreal	14	12	26
5. M.Richard, Montreal	11	14	25
6. Howe, Detroit	12	12	24
7. H.Richard, Montreal	7	17	24
8. Ullman, Detroit	11	11	22
9. Litzenberger, Chicago	9	12	21
10. Stasiuk, Boston	8	13	21
11. Gadsby, New York	2	19	21

Here's Route to Edsel Ford

If you're going to the Pontiac Central-Edsel Ford basketball game tonight at Dearborn, here's the best route to travel.

Take Telegraph south to Michigan Avenue (US-112). Turn left on Michigan and go to Oakwood. Turn right on Oakwood to Rotunda Drive. Make a right-hand turn at Rotunda and stay on Rotunda until you see the Edsel Ford school on the left-hand side of the road.

The junior varsity game begins at 6:30 p.m. with the main attraction starting about 8 o'clock.

GENUINE OLGA POCAHONTAS
MORE HEAT LESS SMOKE
THE Dependable STOKER COAL
ALSO EGG SIZE
Backed by Dependable Dealer Service
SIBLEY COAL & SUPPLY CO.
FE 5-8163


HE'LL ENJOY
King Edward
AMERICA'S LARGEST SELLER
Invincible Deluxe 2/15¢
Imperial 6¢ Cigarillo 5/20¢
DEAN BROS. DISTRIBUTORS
474 S. Saginaw St., Pontiac, Mich.

BEATTY'S TRANSMISSION SERVICE
47 N. Parke St. NEXT TO LICENSE BUREAU FE 8-6022
Other '57-'58 Models Transmissions Available
DYNAFLOW: 48 to 52 $75; 53 $100; 54 $100; 55 $150
POWER GLIDE: 50 to 52 $70; 53 & 54 $80; 55 to 57 $90
HYDRAMATIC: 48 to 50 $65; 50 to 52 $70; 53 & 54 $80; 55 & 56 $100
Ford & Merc-O-Matic: 51 $70; 52 to 54 $80; 55 & 56 $100

COMPLETELY INSTALLED
NEW EASY FINANCE TERMS!
All Work Guaranteed
Free Check-up Service


MEN!
WEDNESDAY, DECEMBER 3rd
has been proclaimed
STAG NIGHT
... from 7 to 9 p.m. the store will be open for your shopping convenience.
Helpful assistance with your selections and sizes . . . gift wrapping service . . . and our convenient charge terms make it so easy for your Christmas giving.
Holiday selections in Lounge Wear, Accessories, Quality Furs, Sports Apparel, Coats, Suits and Dresses are here in abundance.
Please accept our invitation to PARK FREE for on hour by having your ticket validated while making your purchase at Arthur's.
P. S. If you cannot read her mind give an ARTHUR'S GIFT CERTIFICATE issued in any amount at our main floor desk.


48 N. SAGINAW ST.
... Where her Christmas dreams come true

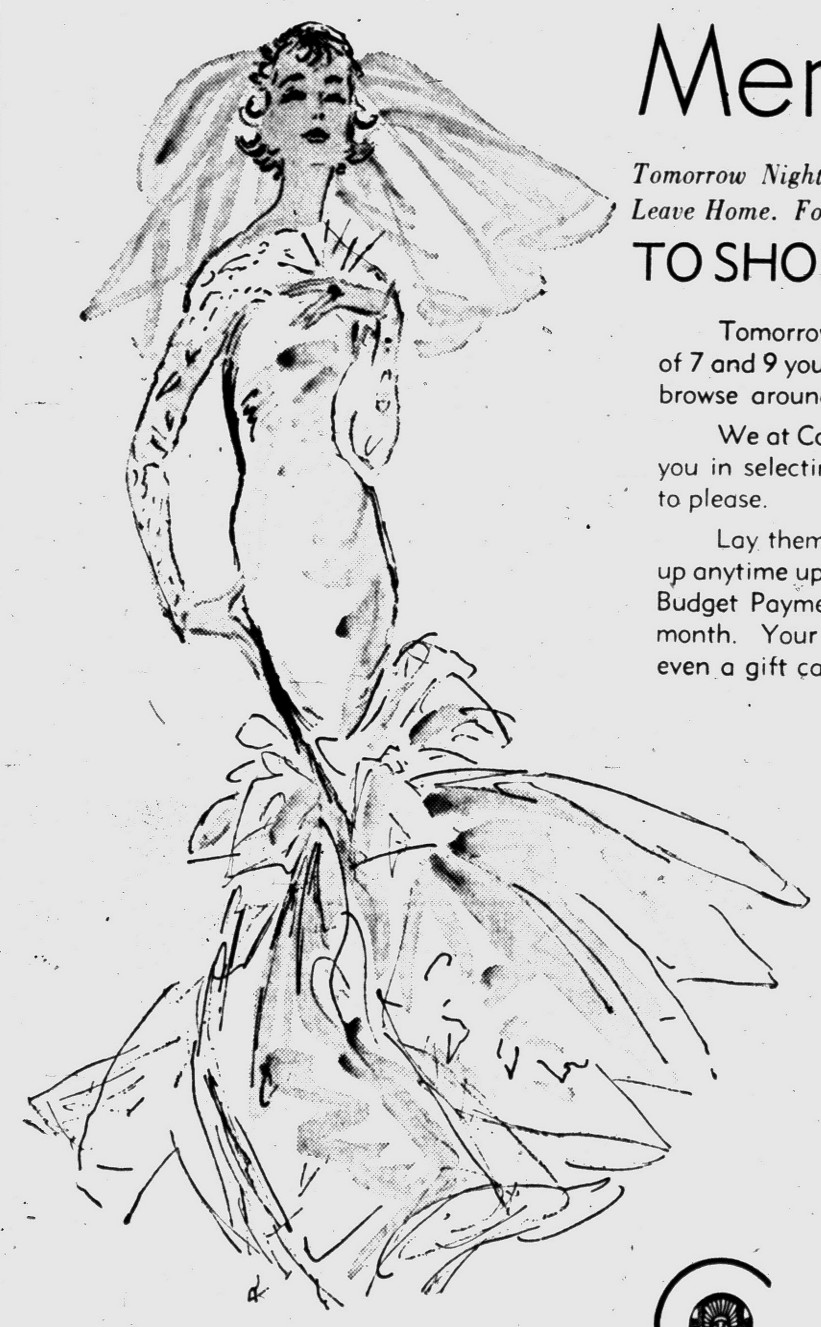
Men Only...
Tomorrow Night She'll Be Glad To See You Leave Home. For Tomorrow Night Is Set Aside
TO SHOP FOR MILADY
Tomorrow night between the hours of 7 and 9 you are invited to come in and browse around for Her treasured gift.
We at Connolly's are ready to assist you in selecting gifts we know are sure to please.
Lay them away now and pick them up anytime up to December 24th, and on Budget Payments. 10% down - 10% a month. Your selection gift wrapped, even a gift card furnished.
In case our suggestion does not meet with milady's approval it will be exchanged gladly — In this way we take the "IF" out of gift giving. An invitation to all men and ladies — We know you will excuse us for this one night.
A Few Gift Suggestions
DIAMOND RINGS . . . DIAMOND and PEARL PENDANTS . . . DIAMOND ADD-A-LINK NECKLACES and BRACELETS . . . WATCHES . . . COSTUME JEWELRY . . . SILVERWARE . . . CHINA . . . CRYSTAL and Many Other Treasured Gifts Ready to Present to Her with Exchange Privileges—All at No Additional Cost.
Connolly's JEWELERS
16 West Huron St., Pontiac FE 2-0294
Also 45 Walnut St., Mt. Clemens


BAD WEATHER AHEAD!
BE SAFE AND SURE WITH
U.S. Royal Tires
SAFETY 1st
BRAND NEW TAKE-OFFS
MOST SIZES
MAJOR BRANDS 50% Off
Mfg.'s Rec. List
SNOW TIRES
Custom Quality Retreads
Full Guaranteed
Exchange on Your Tires
6.70x15 $12.95
7.10x15 14.95
7.60x15 16.95
7.50x14 13.95
8.00x14 14.95
8.50x14 15.95
Prices Include Federal Excise Tax
FACTORY SECONDS
U. S. ROYAL
SAFETY 8 Tubeless
White Wall
6.70/15 $16.75
7.50/14 $17.75
8.00/14 $19.75
Plus Tax, Exchange
6.70-15 RAYON
U.S. ROYAL 1 Air Ride
EASY TERMS
ALL SIZES ON SALE $12.95
Plus Tax and Retreadable Tire
Blackwall, Tube Type
US Battery Sale
Economy
with Silver Cobolt Armored Plates
Exchange Group 1 $8.95
6 Volt
ALL ON EASY BUDGET TERMS
US RUBBER 16
Don R. MacDonald, Inc.
370 S. Saginaw St., Pontiac
FE 5-6136
Serving Pontiac Since 1927
MEMBER
DETROIT MUFFLER INSTALLERS

STOP, SON— IT'S TIME TO READ—



"DIET FOR TEEN-AGERS"

SEE today's instalment on page 11

Hollywood Headlines:

Cochran's Swim Pool Looks More Like Lake

By BOB THOMAS
AP Movie-TV Writer

HOLLYWOOD (AP)—Those who think that Hollywood is losing its characters should take a trip to Steve Cochran's house.

Some place! It's got a swimming pool that looks more like a mountain lake, complete with island. Also 25 animals, including two goats and a deer named Taby.

The house, clings to a hillside. The first greeters are Shane, a German shepherd, and his pal Taby, an extremely companionable deer of four months. There are cats all over the place.

★ ★ ★

Steve appears in blue jeans, dirty shirt and bare feet—he's no beatnik, just likes comfort. He explains about Taby: It was found on a mountain road with rear end smashed by a car. Steve adopted it, had a vet fix its hind quarters with steel pins. Then the fish and game boys stepped in and said a deer couldn't be domesticated.

"What was I going to do—set her free in the woods with six pins in her hips?" says Steve. "After a while, they sort of dropped the matter."

★ ★ ★

Taby, who is named for Colorado's baby doe Tabor, is recovered now, he adds, and is handy around the house. Loves cigarette butts and cleans out all the ash trays. Only trouble: Taby drinks. It sneaks around at parties and takes sips from the guests' glasses.

Steve wanders through the house, which is a normal California ranch-type with a 50-year-old slot machine and an ancient piano. Outside, he shows the sunken bar he is building. It will house some huge whisky barrels, in which he plans to make his own wine.

★ ★ ★

Then he ambles down the two-acre estate to his latest addition. It's a monstrous swimming pool with a tropical island in the middle. "The pool started out to be 48 feet long," Steve says, "but by the time I finished, it was 66 feet. I'm going to stock it with perch."

The pool, which is classified as a reservoir for tax reasons, will eventually have a waterfall flowing into it and a mountain stream continuing down the mountain. Cost of the project: $12,000.

★ ★ ★

In another part of the grounds, Steve introduces two other pals, Gretchen and Heidi. Both goats, but one smells like a goat and the other doesn't. Then there is Girl, a Doberman pinscher and mother of Shane's 10 puppies, as yet unnamed.

"Cats?" says Cochran. "I've got seven of them — at a meal time; three more wild ones come out of the brush. One cat is named Zsa Zsa—she's mean and unfriendly and won't eat with the other cats. She's a real cool cat."

And so is a guy named Steve Cochran.

2 Airlines Given Delay on Strikes

Court Gives Breather to Pan Am, American; TWA, Eastern Parley

By The Associated Press

Court developments in New York City have eased pressure on two airlines involved in labor disputes. Talks aimed at ending strikes at two other lines continue today.

The strike moratoriums give breathing space to Pan American World Airways and American Airlines and keep their planes in the air.

The struck carriers are Eastern Air Lines and Trans World Airlines.

The Transport Workers Union pledged in State Supreme Court Monday not to interfere with Pan American operations, pending the outcome of mediation over union demands.

The line had accused the union of curtailing the amount of overtime its members could work.

About 8,000 Pan American employes, including 1,400 at the Air Force's Cape Canaveral, Fla., missile base, are demanding fewer working hours with no pay cuts. The contract expired at midnight.

American Airlines, the nation's largest in passenger miles flown annually, escaped a rupture in operations when Federal District Judge Frederick vanPelt Bryan continued a ban on a strike by 1,500 members of the Air Line Pilots Assn. Court argument continues today.

In Kansas City, negotiations in the 11-day-old TWA strike were recessed late Monday night still deadlocked over a seniority issue involving machinist foremen. Talks were scheduled to resume today.

TWA wants foremen to continue accumulating seniority as machinists. The union is opposed.

At Miami, Fla., EAL officials and union leaders planned to meet again today.



SGT. WALTER A. BAERWOLF

Metropolitan Elects Officers

Club Names Baerwolf President in Meeting at VFW Hall

The Metropolitan Club of Pontiac held its 1959 election of officers at a meeting last night at the VFW Hall, 398 S. Saginaw St.

Heading the club in the coming year will be Pontiac Police Sgt. Walter A. Baerwolf, who was elected president.

Other newly-elected officers were: James R. Lafnear, first vice president; Harry C. Isenberg, second vice president; Frank J. Donohue, financial secretary; Ray E. Sherman, recording secretary; and Henry St. John, treasurer.

Other new officers are Park I. Nique, sergeant at arms; and Capt. Joseph Koren of the Police Dept., who was the only newly-elected member of the club's three-man Board of Auditors.

The new Board of Governors will consist of George C. Stenson, Douglas Jilbert, Arthur F. Carson, Ray B. Wilson, Clayton B. McCoy and Charles W. Gale.

All the newly-elected officials will take over their positions at an official installation to be held the second week of January.

The club is made up of city and federal employes in Pontiac.

Youth, Friend Plead Guilty in Deer Case

A Pontiac boy and his companion, who stole a deer from a trunk of a car parked on a Pontiac street, yesterday pleaded guilty when arraigned before Oakland County Circuit Judge William J. Beer.

Judge Beer said he would pass sentence Dec. 15 on Jerry L. McKee, 17, of 198 W. Walton Blvd., and Charles R. Edson, 20, of 3524 Waldon Rd., Orion Township.

Pontiac Police Detective Herbert C. Cooley said the boys stole the four-point buck deer when they spotted its head protruding from the trunk of a car parked in front of Charles Treece's home, 223 Parkdale Ave. Treece also had stored a spikehorn deer in the trunk. The boys ignored it.

Enjoys Show, Decides to Pay 10 Years Later

HOLLYWOOD, Calif. (AP) — The manager of Warner Bros. Hollywood Theater said he received a letter from Nick Tuevsky Jr. of Ithaca, N. Y., containing two $1 bills and this admission:

He sneaked into the theater 10 years ago and saw "It Had To Be You," a 1947 film starring Ginger Rogers and Cornel Wilde.

Tuevsky said he wanted to make it good, because the picture was "of some consequence. . . entertaining as well as educational."

Boy Shoots 2, Kills Himself

14-Year-Old Murders Mother, Sister, Then Puts Gun to Head

SADDLE ROCK, N.Y. (AP) — A 14-year-old boy killed his mother and sister in their fashionable Long Island home Monday night and then committed suicide, according to Nassau County police.

Stuyvesant Pinnell, chief of Nassau detectives, said today that James Wiener killed his mother Dorothy, 47, and his sister Laurie, 26, with his .22-caliber repeater rifle.

The boy then placed the rifle against his head and, using either his fingers or toes, pushed the trigger.

Pinnell said the mother and her daughter, who was a schoolteacher, had argued steadily in recent weeks and that the boy apparently resented the bickering.

The bodies were discovered by Allan Aaronoff, 28, a friend of the sister, and by Arthur Wiener, an uncle.

The father, Max Wiener, about 50, was at his advertising studio in Manhattan during the shooting.

Mrs. Wiener's body was found in the living room. One bullet had creased her scalp and a second lodged in her chest.

Pinnell said the boy killed his mother while his sister was in a basement workshop. As she started up a stairway, he said, the boy fired, hitting his sister under the left shoulder. A second shot struck her in the face.

Father and son had spent the weekend on a hunting trip near Liberty, N.Y. Wiener gave the boy the rifle two years ago for use on hunting trips. It was usually kept under lock and key.

Waterford Girl Chosen to Light Tree Tonight

A nine-year-old Waterford Township girl, afflicted with muscular dystrophy, will officially kick-off the Christmas season in Pontiac this evening when she lights the community tree at the corner of Saginaw street and Oakland avenue.

★ ★ ★

Betty VanScoyoc, daughter of Mr. and Mrs. James B. VanScoyoc Jr., of 3139 Pontiac Lake Rd., will pull the switch at 5:30 to bring alive 650 colored lights decorating the towering and shapely 60-foot spruce tree.

★ ★ ★

Sponsoring the lighting ceremony will be the Downtown Merchants Assn. and the Pontiac Area Junior Chamber of Commerce. Both groups purchased the tree.

City workmen from the Electrical Dept. worked all day stringing the hundreds of strands of lights. The tree, cut from a forest in Alpena, was put up yesterday by members of the Parks and Recreation Dept.

10 Post Office Bids In for Waterford

Ten bids were submitted and opened yesterday in Detroit for the new Waterford Township Post Office on the west side of Dixie highway near Sashabaw road in Drayton Plains.

Results and awarding of the contracts will be announced within two months, said Paul Bridgeman, who is in charge of post office real estate transactions for the area.

★ ★ ★

An option has been secured for the new location, directly across Dixie from the site of the present one, 4271 Dixie. The post office plans to lease the new building for 10-year periods.

In Pontiac Area

Restrict 27 From Driving

Twenty-seven Pontiac area residents lost their right to drive recently, according to the Michigan Secretary of State's Office.

Having their licenses suspended and ordered to furnish financial responsibility for drunk driving were:

Ronald E. Arnold, 88 N. Tasmania, Pontiac.
William L. Burks, 3707 Covert, Waterford Township.
Eugene Camp, 1062 Argyle, Waterford Township.
Ira R. Clements, 161 Collier, Pontiac.
Jackie M. Pickard, 3062 Fisher, Walled Lake.
Raymond L. Pringle, 102 Franklin Rd., Holly.
Moses D. Stopita, 90 Blaine, Pontiac.

★ ★ ★

Licenses of the following people were taken for an unsatisfactory driving record:

Paul D. Cremer, 17 Allison, Pontiac.
Charles C. Dorman, 31875 Alamada, Farmington.
Richard A. Fitzgerald, 152 Whittemore, Pontiac.
Gerald L. Gary, 580 Lehigh, Rochester
Ivory B Hannah, 495 Pilgey, Pontiac.
Morris L. Howe, 971 Bennaville, Birmingham.
Robert J. Lewandowsky, 93 Augusta, Pontiac.
W. T. Moore, 428 Raeburn, Pontiac.
Ulise Reid, 1451 Franklin Rd., Bloomfield Township.

★ ★ ★

Found guilty of unsatisfied judgment were:

Arthur W. Craun, 22791 Albion, Farmington.
Claudie O. Laten, 225 Florence, Pontiac.
Henry McLaughlin, 326 Mt. Clemens, Pontiac
Thurman Parks, 22605 Delton, Madison Heights.
Donna M. Perry, 47 Peggy, Pontiac.
Gerald F. Prieur, 2930 St. Jude, Pontiac.
George W. Rae Jr., 910 Slocum, Pontiac.
Francisco Sammut, 1389 Lake Park, Birmingham

★ ★ ★

Others were: Arthur C. Gau Jr., of 23596 Tawas, Madison Heights, and Angelo Spagnoli, 24977 Waycross, Birmingham, both for unsatisfactory driving record and failure to appear for re-examination, and Maxine L. Yontz, 1627 Old Town, West Bloomfield Township, unable to pass test and failure to appear for re-examination.

Divorce Decrees

Betty D. from Douglas D. Scott
Patricia L. from James R. Hampton
Helen M. from Martin J. Carroll
Willeen A. from Lloyd J. Cooley
Florence from Eugene Benedict
Thelma from Jack Cole
Thomas from Jean M. Corder
L. D. from Irene L. Edson
Betty from Lewis Hall
Elizabeth from George Megelbaur
Birute from Sigitas J. Bacevicius
Laveren P. from George M. Stewa
Aline H. from Edwin J. Lally Jr.
Joyce A. from Eugene J. Vliet
Ward T. from Virginia L. Brockman
Margo I. from Robert L. Snover
Beverly from Wallace Green
Stella from Casimir Kryzanowski
Elizabeth J. from Michael J. Panik
Leonard from Doris Peterson
Joseph J. from Margaret M. Supal
Betty from Charles P. Green
Phyllis L. from William P. Turner
Robert P. from Edith N. Kramer
Jacqueline S. from Thomas R. Andrews

Doors Open 6:45 p.m.
HURON THEATER
NOW! thru THURS.
JOHN HUSTON'S UNPARALLELED ADVENTURE AND LOVE STORY!



— PLUS —

"ALL MINE TO GIVE"
TECHNICOLOR
Starring GILBERT JOHNS · CAMERON MITCHELL · REX THOMPSON · PATTY McCORMACK
AN RKO RADIO PICTURE
A UNIVERSAL-INTERNATIONAL RELEASE
Ed. Smith at the Organ

Tried to Take Sub Under Arctic Ice

Sir Hubert Wilkins Led Life Full of Adventure

NEW YORK (AP)—Sir Hubert Wilkins pursued adventure and knowledge at the uttermost ends of the earth for most of his 70 years.

The noted arctic explorer died Monday of a heart attack at Framingham, Mass., where he was a consultant to the Army Quartermaster Corps.

★ ★ ★

He lived long enough to see two of his greatest polar exploits — flying across the North Polar Sea and traveling under it by submarine—developed with stunning success.

Thirty-one years ago Wilkins and a hardy crew of volunteers fitted up a surplus World War I submarine (he bought it for $1) and set out to plunge under the polar ice cap for the first time in history.

He made several sorties under the ice, but his submarine was old and cranky and far from atomic. He was forced to give up and got permission from the U.S. Navy to sink the sub as the best way to dispose of it.

Wilkins had named his submarine the Nautilus.

Last August another Nautilus, powered by an atomic pile and capable of spending months under water, completed Wilkins' concept by traveling under the North Pole. Its sister ship Skate soon duplicated the feat.

Early in 1928, Wilkins and Lt. Ben Eielson flew a single-engine monoplane from Point Barrow, Alaska, to Spitsbergen, north of Norway. They were the first to fly across the Arctic Ocean "over an area never before seen by man."

They made the 2,100-mile flight in 20½ hours. For this deed the burly, bearded Australian won knighthood.

George Hubert Wilkins was born at Mount Bryan East, in south Australia, the youngest of 13 children.

A four-year drought on his father's sheep farm forced Wilkins to abandon his formal education before entering high school.

But by the time he was 20 he had completed a course in electrical engineering by studying nights.

Adventure was a way of life for Wilkins. He went to England in 1910 and learned to fly the flimsy airplanes of the day.

In 1913 he joined Vilhjalmur Stefansson in a three-year expedition to the Canadian Arctic, and the Far North set its mark on him.

In 1919 he tried, and failed, to get a dirigible to cross the Polar Sea.

Wilkins went to the antarctic for the first time as second in command of a British expedition in 1920-21. Through the years he returned many times to both the North and South Polar regions. The last time was in 1957 when he went to McMurdo Sound as an Army expert on clothing and survival techniques.

★ ★ ★

In his last years Wilkins worked with the Army Quartermaster Corps developing countless improvements in rations, clothing, face masks, parkas and other necessities of polar life.

His widow, the former Suzanne Bennett, was living at their New York apartment when he died.

'Quiet, Polite' Son, 32, Held in Death of Father

BENTON HARBOR (AP)—A "quiet, polite" 32-year-old rubber worker struck and killed his 66-year-old arthritic father and severely beat his mother in a burst of rage today, authorities reported.

Sheriff's deputies Wesley Bowerman and Arthur Johnson said Thomas J. Rybicki admitted fatally striking his father, Thomas, and beating his mother, Mary, 56, at the Rybicki home a mile north of Benton Harbor.

Rybicki was jailed for investigation of murder. No formal charge was lodged, pending an autopsy.

★ ★ ★

The slaying and beating climaxed what the mother and son said was an argument over whether he had run over a rose bush and whether he was drunk.

Mrs. Rybicki told them, Bowerman and Johnson said, that her son fatally slugged his father when the latter tried to intervene, after she had been struck.

"You're not going to hit Mom," Mrs. Rybicki quoted her husband as saying.

★ ★ ★

"Then," officers quoted her as saying, "he pushed his father aside, knocking him into the wall. He (the father) fell to the floor and was bleeding."

With the son threatening to kill her, Mrs. Rybicki told the deputies she ran to a neighbor's home and called the sheriff.

Executives at Industrial Rubber Co., where the younger Rybicki had been employed since 1952, described him as "quiet and polite."

★ ★ ★

Bowerman and Johnson quoted the son as telling them that he came home from the Benton Harbor Knights of Columbus Hall shortly after midnight and that his parents "kept arguing at me."

"I hit my father and he fell," he told deputies. "Then my mother jumped in and tore my shirt. I wasn't drunk. I'd had only two or three beers."

The mother was taken to Mercy Hospital here with bruises.

LAST TIMES TODAY
"FRANCIS IN THE HAUNTED HOUSE" and "SNOWFIRE"
EAGLE DRIVE-IN
W. C. SMITH CIRCUIT
WED. - THURS. - FRI.
The Frankest... Frenchiest... Funniest
BARDOT Ever!!



— PLUS —

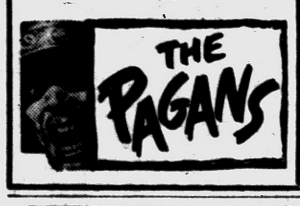

FAMILY NIGHT "WEDNESDAY"
$1.25 Per Person
ALL YOU CAN EAT 5:30 to 9:30
MANNY'S
Huron at Elizabeth Lake Rd.

DR. HENRY A. MILLER
Optometrist
7 North Saginaw Street
Phone FE 4-6842
"Better Things in Sight"
CONTACT LENSES



Open Fri. Evenings—Closed Wed. Afternoons

Lake theatre
WALLED LAKE
MA 4-2151
Sat. & Sun. Mat. 40c 'til 6:00
BARDOT AT HER BIGGEST, BOLDEST, BEST!



BLISTERING RAW DRAMA!



VAN HEFLIN · TAB HUNTER
GUNMAN'S WALK
CINEMASCOPE TECHNICOLOR

Will YOUR children come up the hard way?

If something isn't done about the college crisis soon, they may have no choice.

For these days many of our colleges are crammed to capacity. By 1967, applications are expected to *double*. In the face of this phenomenal rise, we're confronted with a growing teacher shortage. Low salaries are driving increasing numbers of qualified people into other fields . . . *and* discouraging tomorrow's crop from training for this noble profession.

It's a grim situation. Something *must* be done about it. Won't you help assure your child the education he deserves? Help the college of your choice *now*, before it's too late.

If you want to know more about what the college crisis means to you, write for a free booklet to: HIGHER EDUCATION, Box 36, Times Square Station, New York 36, New York.

Published as a public service in co-operation with The Advertising Council and the Newspaper Advertising Executives Association.

THE PONTIAC PRESS

Everything for the CHRISTMAS PARTY
Tricks — Jokes — Novelties
Pipers Magazine Outlet
35 Auburn Ave. FE 4-8240

NOW Thru Wed. OAKLAND
Features At 1:03, 3:09, 5:15, 7:20, 9:25
Paramount presents
CARY GRANT SOPHIA LOREN



They'll float your heart away on waves of love and laughter!
HOUSEBOAT
TECHNICOLOR
VISTAVISION
Hear! LOVE SONG FROM "HOUSEBOAT"
MARTHA HYER · HARRY GUARDINO · EDUARDO CIANNELLI
ADDED POPEYE CARTOON
STARTS THURSDAY...
Something hilariously new in newlyweds!
DORIS DAY · RICHARD WIDMARK "THE TUNNEL OF LOVE"

BLUE SKY
2150 OPDYKE RD.
FE 4-4611
DRIVE-IN THEATRE
BOX OFFICE OPEN 6:00
IN-A CAR HEATERS
TONITE OUR EARLY, EARLY SHOW—IN BY 6:30, HOME BY 10:00
2 EXCLUSIVE FIRST RUNS



SHE'S THE QUEEN IN A KINGDOM OF CRIME!
M-G-M Presents
'PARTY GIRL'
CINEMASCOPE · METROCOLOR
starring Robert TAYLOR · Cyd CHARISSE · Lee J. COBB
John IRELAND
with KENT SMITH · CLAIRE KELLY · COREY ALLEN
BARBARA LANG · MYRNA HANSEN



KEECO



THAT LOVABLE LAUGH-MAKER OF "NO TIME FOR SERGEANTS!"
Onionhead
ANDY GRIFFITH · FELICIA FARR
MICKEY & SON!
together for the first time!
M-G-M presents NEW FUN!
MICKEY ROONEY
ANDY HARDY COMES HOME

PONTIAC DRIVE-IN Theatre
SHOWS NIGHTLY RAIN OR MOON
FE 5-4500
DIXIE HIGHWAY (US-10)
1 BLK. NORTH of TELEGRAPH RD.
OPEN 6:00 P.M. SHOW STARTS AT 6:30 P.M.
HELD OVER TONIGHT WEDNESDAY
Back By Popular Demand!



FROM HERE TO ETERNITY
8 AWARDS
Best Picture
Best Supporting Actor
Best Supporting Actress
Best Director
Best Screen Play
Best Cinematography
Best Film Editing
Best Sound
starring BURT LANCASTER · MONTGOMERY CLIFT
DEBORAH KERR · FRANK SINATRA
DONNA REED
— AND —

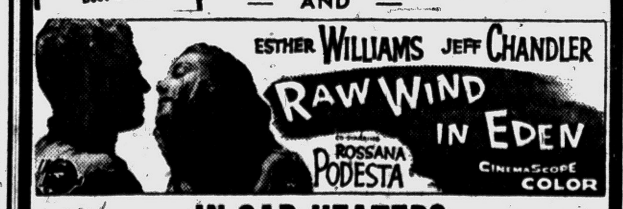

ESTHER WILLIAMS JEFF CHANDLER
RAW WIND IN EDEN
co-starring ROSSANA PODESTA
CINEMASCOPE COLOR
Warm— IN-CAR HEATERS —Comfy

N-O-W Last 2 Days!
Strand
Open 10:45
25c to 1 P.M.
THE YEAR'S HAPPIEST MERRIEST MUSICAL JUBILEE
6 YOUNG STARS! 8 SONG HITS! A FESTIVAL OF FUN
20th JERRY WALD'S PRODUCTION OF MARDI GRAS



starring PAT BOONE · CHRISTINE CARERE
TOMMY SANDS · SHEREE NORTH · GARY CROSBY · FRED CLARK
COLOR by DE LUXE CINEMASCOPE
Added Cartoon Fun & Sport Treat
STARTING THURSDAY...
GARY COOPER



MAN OF THE WEST
COLOR by DE LUXE CinemaScope
RELEASED THRU UNITED ARTISTS

Shortage Found, Banker Arrested

California Man Accused of Making False Entry of $800,000

LOS ANGELES (AP)—Federal authorities have arrested a suburban banker on a charge of making a false entry of more than $800,000 in the banks records.

The U.S. attorney's office said more arrests are expected today.

"The shortage at the bank may be in excess of one million dollars," the FBI said Monday as it arrested John E. Petersen, 49. He resigned several days ago as vice president and cashier of the Sun Valley National Bank. The bank was sold Saturday.

★ ★ ★

Just what happened to the money was not explained. It was originally reported that Peterson had been accused of misappropriating the funds. But the FBI said the charge against him was that he "made or caused to be made a false entry in the bank's records."

The falsification consisted of failing to charge to the individual customers' accounts at least $800,000 paid out by the bank for checks drawn on the accounts, said William Alexander, of the Los Angeles FBI office.

★ ★ ★

Bank examiners are still trying to unravel the problem, Alexander said.

All Petersen said was: "I don't have any of this money."

He is being held under $35,000 bail.

Sun Valley National was sold Saturday to the Security-First National Bank of Los Angeles.

Security-First National officials said they had taken over "certain assets and assumed liabilities" of the Sun Valley bank "to preserve the confidence of its depositors."

U.S. Labs Seek Young Talent

Start Recruiting Drive for 200 Engineers and Scientists for Research

WASHINGTON (AP)—The government has started a nationwide search today to recruit some 200 talented young engineers and scientists for research work in key federal laboratories.

In hopes of attracting college seniors and recent graduates with outstanding ability, the Civil Service Commission announced a higher than usual starting pay of $5,430 a year.

It also held out the promise of more attractive and promising assignments and opportunities for career advancement.

In another departure from standard procedure, candidates will be given a written examination designed to identify more successfully those applicants with a potential for scientific research.

The commission said 11 federal research laboratories in the Washington area are among the agencies seeking young researchers for career positions in engineering, chemistry, electronics, mathematics, metallurgy and physics.

Candidates must have at least a bachelor's degree or complete requirements for a degree before appointment in addition to passing written tests in mathematics, chemistry and physics.

Marriage License Applications

Thomas J. Kratt, Dearborn
Glorja J. McKim, Orchard Lake

Richard G. Joseph, 242 High
Lena Lilly, 246 High

Joseph A. Kaffenberger, Oxford
Frances M. Taughner, Oxford

John E. Shannon, Columbus, Ohio
Sandra E. Bennett, Birmingham

Robert W. Minhinnick, Orchard Lake
Patricia J. Rockwell, Drayton Plains

Robert G. Calhoun, 694 Kenilworth
Catherine A. Wheeler, 79 Clark

Norman W. Sells, 142 N. Telegraph
Velma B. DeVine, 325 Lansing

Lawrence W. Miller, 354 Leota
Carole J. Sinclair, Royal Oak

William A. Janicki, 454 Auburn
Thelma G. Fincher, Royal Oak

Roy M. Ottmar, 33 Bliss
Lila B. Bruder, 33 Bliss

Charles E. Moore, 2120 Pompey
Janet Quick, 2780 Harvey

Allen D. Durkee, Farmington
Merrice K. Varn Hogen, Farmington

Edwin J. Lally Jr., Waterford
Margaret E. Weber, Waterford

Paul L. Birnstihl, Walled Lake
Juanita L. Birnstihl, Walled Lake

Forrest G. Webb, Mt. Carmel, Ill.
Docia C. Webb, 103 Mechanic

Charles L. Krug, Ortonville
Marjorie Lawson, St. Clair Shores

Injections by Needle Push Tiny Core of Skin into Body

By DELOS SMITH
UPI Science Editor

NEW YORK — Two medical scientists were only curious at first. They wondered what happened to the skin when a doctor pushes a needle into it. When they found out, their curiosity turned into worry.

In a majority of such needle punctures, they discovered, the pores of the skin are not merely pushed aside as the needle goes through. The needle cuts out a core of skin a little smaller than the diameter of its open end.

And this core is likely to be injected into muscle, vein, or the tissue under the skin (depending on where the doctor is aiming the needle tip) along with whatever medication is in the syringe. Theoretically at least that is not so good.

But the scientists, Drs. Thomas Gibson and Walter Norris, had to acknowledge that thousands of needles are pushed into thousands of people by thousands of doctors every day, and there has been no reported trouble from all these cores of skin transplanted into deeper body layers.

"With more widespread awareness, however, the very high incidence of detached portions of skin (getting transplanted deeper into the body) may be correlated with pathological (sickening) processes," they reported.

That was their purpose—to spread awareness among doctors. They were struck both by what they had found and by no scientist having been very curious about the fate of punctured skin before. So far as medical literature reveals, theirs was the first thorough investigation.

In effect these tiny cores of skin become skin grafts when injected into muscle or under-the-skin tissue, they said, and there is no reason why these grafts should not "take" and grow if they get into a proper "bed." But they're surrounded in the beginning by the medication and later perhaps by a blood clot. Either would tend to prevent a take.

Just the same, they continued in reporting to the international technical journal, "The Lancet," there is the possibility of the skin cores causing under-the-skin cysts. Indeed, in experiments with laboratory rats, they've produced cysts by injecting cors of the rats' own skin.

In cases where injections are into the veins, it is at least theoretically possible for the skin cores to lodge in tiny veins of the lungs, they said.

Gibson and Norris experimented with hypodermic and injection needles of all bores, from the smallest upward. They punctured healthy skin, removed during surgery, many times and then counted the number of times detached cores of skin got into the needles. This happened in 69 per cent of all punctures.

The least meaning their investigation has, they said, is that doctors should disinfect the skin carefully before pushing a needle into it, lest surface infection get carried into deeper layers. Skin preparation before injection is often perfunctory, they said, and this could be the cause of abcesses under the skin and in muscles which are not uncommon after injections.

THE GIRLS — By Franklin Folger



"Believe me, when you taste their fried chicken you'll all agree it was worth the four hour drive."

BOARDING HOUSE



OUT OUR WAY



DONALD DUCK — By Walt Disney

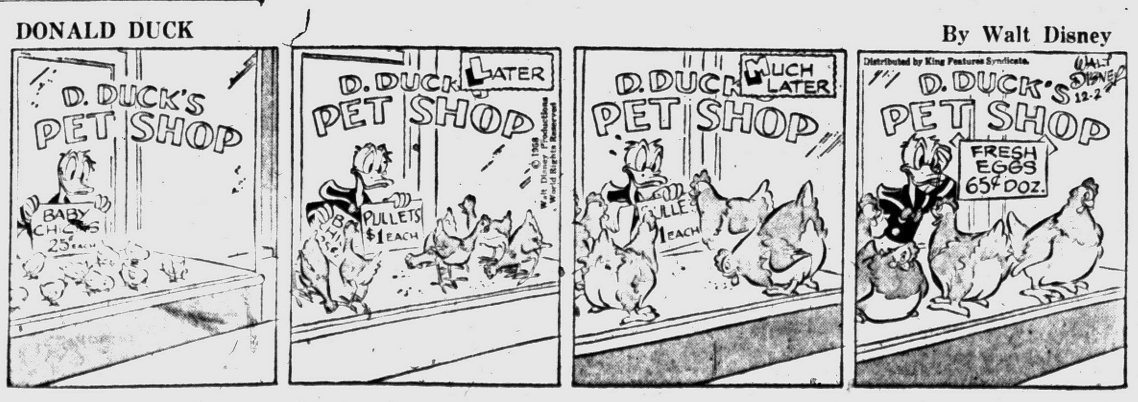

RIVETS — By George Sixta

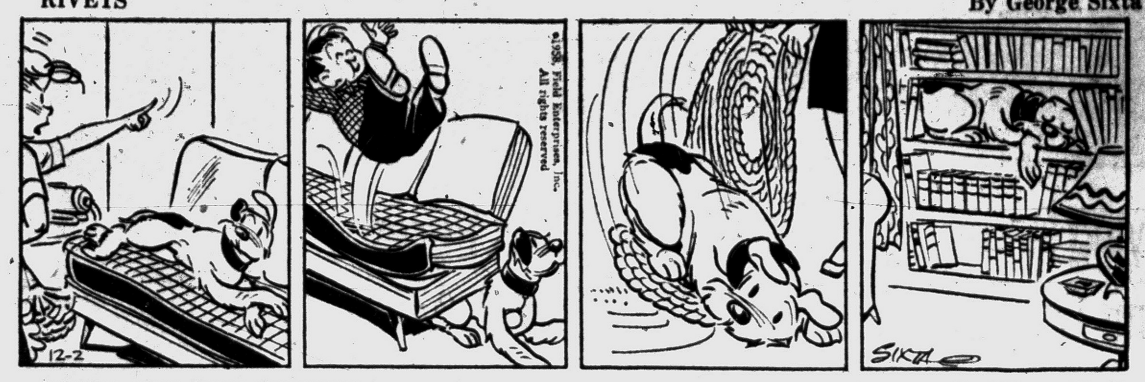

BOOTS AND HER BUDDIES — By Edgar Martin



THE BERRYS — By Carl Grubert



DIXIE DUGAN — By McEvoy and Strieber



ALLEY OOP — By T. V. Hamlin



CAPTAIN EASY — By Leslie Turner



NANCY — By Ernie Bushmiller



MORTY MEEKLE — By Dick Cavalli



GRANDMA — By Charles Kuhn



Business and Finance

Buying Flurry Firms Grains

CHICAGO (AP) — A brief flurry of moderate but general buying firmed up the grain futures market, particularly the nearby contracts, in early activity today on the board of trade.

★ ★ ★

Both wheat and corn were up by major fractions of a cent within the first few minutes before attracting more liberal offers. Some demand again appeared to be related to continued light receipts of cash grain.

However, the United Kingdom was reported to have been a good corn buyer overnight and wheat traders are expecting some sizable overseas business later in the week.

★ ★ ★

Wheat was ⅛ to ⅜ cent a bushel higher near the end of the first hour, December $1.95⅜; corn ½ higher to ¼ lower, December old type contract $1.14⅜; oats ⅛ to ⅜ higher, December 64⅛; rye unchanged 9⅝ higher, December $1.32¼; soybeans ⅛ higher, January $2.15.

4 Children Die as Flames Gut Home on Farm

SNYDERVILLE, Utah (AP) — Flames gutted a two-story frame farm home here today killing the four children of Mr. and Mrs. Dale Durrant.

The victims were: Linda Christine, 8; Paul William, 6; Donald Mark, 3; Rex Dale, 20 months.

Durrant said he had been up only 45 minutes when his wife rushed to the barn, where he was milking cows, and told him the home was on fire.

★ ★ ★

"I tried to get to the children," he sobbed, "but the flames kept me back."

Durrant, 30, said the two older children were in an upstairs bedroom and the other two in a smaller downstairs room. He said his wife, Betty, 26, also was sleeping, but was awakened by an explosion, apparently in the kitchen stove.

★ ★ ★

"We have a furnace under the house, but I started a wood and coal fire in the kitchen stove," he explained. "It must have got too hot."

The Durrants had been living in the home on their 160-acre farm only 18 months.

Snyderville is about 30 miles east of Salt Lake City.

Bagwell Committee Reports Expenditures

MASON (AP) — A committee formed to finance Paul D. Bagwell's unsuccessful campaign for governor yesterday reported expenditures totaling $41,191.

The re-elected Gov. G. Mennen Williams committee last week filed a report showing $50,446 in expenditures for the same purpose.

Both reports were filed with the Ingham County Clerk in accordance with a law requiring public accounting of political campaign expenses.

Bagwell's committee reported contributions of $41,208 and estimated unpaid bills at $5,190.

Spending directly on behalf of the two candidates did not include money spent on them and other nominees by the Republican and Democratic parties.

The Democratic organization reports listed expenditures of $105,377, plus unpaid bills totaling $62,801. The GOP State Central Committee reported expenditures and contributions nearly balanced at $219,910.

The battleship Missouri had 9.5 acres of deck space.

MARKETS

The following are top prices covering sales of locally grown produce brought to the Farmer's Market by growers and sold by them in wholesale package lots. Quotations are furnished by the Detroit Bureau of Markets, as of Monday.

Detroit Produce

FRUITS

Apples, Delicious, bu	$3.75
Apple cider (case) 4 gals	2.50
Pears Bosc bu	3.50

VEGETABLES

Beets topped bu	1.50
Carrots topped bu	1.50
Cauliflower, doz	2.50
Celery doz stalks	1.25
Fennel (bch) doz	1.25
Horseradish, No 1 pk	3.25
Kohlrabi (bchs) doz	1.25
Leeks (bchs) doz	1.75
Onions dry (bag) 50 lb	2.25
Parsley Root (bchs) doz	1.00
Parsnips ½ bu	1.75
Potatoes (bag) 50 lbs	1.10
Radishes, hothouse (bchs) doz	1.50
Squash, Delicious bu	.25
Tomatoes, Hothse No 1 8-lb bskt	2.75
Turnips, topped bu	1.75

GREENS

Cabbage bu	1.00
Colards, bu	2.00
Kale bu	.75
Mustard, bu	2.00
Spinach, bu	1.50
Swiss chard bu	1.25

SALAD GREENS

Celery cabbage, doz	1.25
End've, bleached, bu	2.25
Escarole bleached bu	2.25

Poultry and Eggs

DETROIT POULTRY

DETROIT, Dec. 2 (AP)—Prices paid per pound, f.o.b. Detroit, for No. 1 quality live poultry:

Heavy type hens 17-19; light type hens 11; heavy type broilers and fryers 3-4 lbs. Whites 17-18; Barred Rocks 20-22; Caponettes under 5 lbs 18-20; 5½-6 lbs average 21-22; few geese 28-30; turkeys heavy type young hens 25-27; young toms 19-22.

DETROIT EGGS

DETROIT, Dec. 2 (AP)—Eggs, f.o.b. Detroit in case lots federal state grades:

Whites—grade A jumbo 47; extra large 44-48; wtd. avg. 46; large 41-42, wtd. avg. 41; medium 33-35, wtd. avg. 34; small 27-30, wtd. avg. 28½; grade B large 38-39, wtd. avg. 38½; browns—grade A extra large 46; large 39-41, wtd. avg. 41; medium 33; small 30; grade C large 33; checks 29-33, wtd. avg. 30½.

Commercially graded:

Whites—grade A extra large 40, large 36-38; medium 30-31; browns—grade A extra large 39; large 35-37½; medium 30½-32; small 30.

DETROIT LIVESTOCK

DETROIT, Nov. 26 (AP)—Cattle: Salable 400. Trade on limited supply good and choice yearling steers active, steady to strong; lower grades slow, about steady; canner and cutter cows steady; utility cows slow, not fully established. 28 head high choice to prime around 21.00-22.50.

Livestock

1083 lb. yearling steers 28.75, few lots average to high choice 1070-1100 lb. steers 28.00; few good to low choice steers 25.50-27.25; scattering utility and standard mixed offerings 20.50-25.25; canner and cutter cows 15.00-18.50.

Hogs: Salable 200. Butchers strong to mostly 25 cents higher; sows steady; mixed No. 2 and 3 180-240 lb. butchers quoted 18.50-19.00; one load mostly No. 1 low yielding type 219 lbs. 19.25; no straight lots No. 1; No. 2 and 3 240-300 lbs. quoted 16.50-18.00; mixed grades sows 300-600 lbs. quoted 14.25-16.25.

Vealers: Salable 75. Not enough sold to make a market.

Sheep: Salable 400. Trade on limited supply all classes steady; few good to choice wooled slaughter lambs 21.00-22.50; small lot mixed good and choice 23.00; cull to choice ewes 5.00-10.00; good and choice feeder lambs quoted

DETROIT LIVESTOCK

DETROIT, Dec. 2 (AP) — Cattle — salable 700. Slaughter steers and heifers moderately active, fully steady; cows moderately active, steady; other classes scarce, unchanged; few loads choice 1,000-1,150 lb. steers 27.50-28.00; two loads high choice to prime around 1,270 lb. steers 28.00; one load high choice to prime 1,194 lb. weights 28.75; scattering of good to low choice steers 25.50-27.25; utility and standard mixed offerings 20.50-25.25; utility cows 18.50-19.50; strong weight utility cows up to 20.00; canners and cutters 15.00-18.50.

Hogs — salable 500. Limited early trade; butchers 25 cents lower; sows under 500 lbs. 25 cents lower; heavier weights 50 cents lower; Mixed U. S. No. 2 and 3 180-240 lbs. 18.00-18.60; lot mixed No. 1 and 2 219 lbs. 18.75; straight lots No. 1 absent early; No. 2 and 3 240-300 lb. butchers quoted 16.25-17.50; mixed grades sows 300-600 lbs. quoted 13.50-15.75.

Vealers — salable 150. Steady; choice to prime vealers 34.00-41.00; standard and good 26.00-34.00; cull and utility 16.00-26.00.

Sheep and lambs — salable 1,200. Slaughter classes and feeder lambs steady; few lots choice to prime wooled slaughter lambs 22.50-23.50; good to choice 21.00-22.50; utility to good 18.50-21.00; load choice to prime shorn slaughter lambs No. 2 pelts 22.25; cull to choice slaughter ewes 6.00-10.50.

Funke Gets Promotion

DETROIT (AP) — Chrysler Corp. has appointed R. H. Funke comptroller of its Chrysler and Imperial division. He was promoted from supervisor of price analysis and forward profit planning on the comptroller's staff of the corporation.

Stock Prices Slightly Lower

NEW YORK (AP) — A slightly lower tendency developed in stocks today but price changes were small. A good number of issues advanced.

★ ★ ★

Dealings again were active enough to throw the ticker behind floor transactions. The lag lasted for only nine minutes and never was more than one minute behind actual trading.

★ ★ ★

The market drew some inspiration from news that new orders and sales of manufacturers jumped more than seasonably in October. However, many security analysts felt that after three advancing sessions the market might now test the lows set last Tuesday.

★ ★ ★

Motor shares were uniformly lower despite reports of increasing auto sales. Losses were held within a ½ point range. Steels also declined less than ½ point.

★ ★ ★

In the electronics group, Radio Corp. added a small fraction to yesterday's gain while Zenith fell back more than a point on profit taking. Philco made a small gain.

Utilities were firmer than other sections. American Telephone & Telegraph, consolidated Edison and Public Service Electric and Gas all gained fractions.

The rails were mostly lower, but losses ran less than ½ point. Oils were mixed, as were chemicals and aircrafts.

★ ★ ★

Biggest opening block was 30,500 shares of Reliance Electric and Engineering, unchanged at 47¼.

New York Stocks

(Late Morning Quotations)

Figures after decimal point are eighths

Admiral	19 1	Int Tel & Tel	54 6
Air Reduc	80 3	Isl Crk Coal	42
Allied Ch	89 6	Jacobs	8 1
Allied Strs	52 7	Johns Man	50 3
Allis Chal	28 1	Jones & L	56 3
Alum Ltd	31 2	Kennecott	97 4
Alcoa	87	Kimb Clk	69
Am Airlin	24 3	Kresge, SS	31 2
Am Can	50 4	Kroger	91
Am Cyan	51 1	Lehn & F	36 4
Am M & Fdy	56 2	LOF Glass	97 6
Am Motors	31 7	Lib McN&L	11 4
Am N Gas	65 7	Ligg & My	79 4
Am News	34	Lockh Airc	60 6
Am Tel & Tel	199 7	Loew's	20 4
Am Tob	95 2	Lone S Cem	34 4
Anaconda	58 5	Lorillard	82 2
Armco Stl	62	Martin Co	31 2
Armour & Co	21 6	Mary D Strs	45
Atchison	27	Mead Cp	42 1
Avco Mfg	10 3	Merck	74 5
Balt & Ohio	41 2	Merr Ch & S	19
Beth Steel	49 4	Mpls Hon	112 4
Boeing Air	49 5	Minn M&M	104 6
Bohn Alum	21	Monsan Ch	39 1
Bond Strs	21 1	Mont Ward	41 2
Borden	75	Mo. Wheel	16
Borg Warn	35 3	Motorola	54
Budd Co	17 2	Mueller Br	38 5
Burroughs	36	Nat Bisc	54 4
Calum & H	19 7	Nat Cash R	68 4
Can Dry	20 3	Nat Dairy	48 4
Cdn Pac	30 1	Nat Gyps	56 5
Capital Airl	16 5	Nat Lead	111 2
Carrier Cp	44 3	No Am Av	40 6
Case, JI	21 1	Nor Pac	49 5
Chrysler	51 2	Nor Sta Pw	21 7
Cin Mil M	39 5	Ohio Oil	40 1
Cities Svc	59	Owens Cng	60 2
Clark Equip	58 4	Pac G & El	60 4
Cluett Pea	48	Pan A W Air	22
Coca Cola	122	Pan Epl	55 6
Colg Palm	85	Penney, JC	108
Col Brd A	39	PaRR	18 2
Colum Gas	20 4	Pepsi Cola	25 4
Con Edis	58 2	Pfizer	97 2
Consum Pw	55	Phillips	26 1
Cont Bak	43 7	Phill Pet	45 6
Cont Can	58 7	Proct & G	76 2
Cont COP&S	12 4	Pure Oil	40 3
Cont Mot	11 2	RCA	43 1
Cont Oil	57 4	Repub Stl	69 1
Conper Rng	27 7	Rex Drug	29 7
Corn Pd	52 6	Reyn Met	68 2
Curtis Pub	15	Rey Tob B	84 7
Deere	47 4	Royal Dut	49 7
Det Edis	41 5	Safeway St	35 1
Doug Aire	57 4	St Reg Pap	45 2
Dow Chem	72 4	Scovill Mf	23 4
DuPont	198 4	Sears Roeb	36 2
East Air L	35 4	Shell Oil	80 6
East Kod	133	Simmons	46 3
Eaton Mfg	55 4	Sinclair	63 4
El Auto Lit	37 1	Socony	48
El & Mus	82	Sou Pac	60
Emer Rad	15 6	Sou Ry	51 2
Erie RR	12 6	Sperry Rd	23 1
Ex-Cell-O	44	Std Oil Ind	47 4
Firestone	120 6	Std Oil NJ	58
Ford Mot	47 2	Stevens JP	26
Freept Sul	9 4	Stud Pack	15 1
Frueh Tra	17	Sun Oil	63 4
Gardner Den	40 4	Swift & Co	33 7
Gen Bak	12 4	Sylv El Pd	54 3
Gen Dynam	66 2	Texas Co	85 2
Gen Elec	70 4	Tex G Sul	22
Gen Fds	79 2	Textron	18 4
Gen Mills	88 4	Tran W Air	16 2
Gen Motors	68 4	Transamer	30 4
Gen Tel	56 3	Twenty Cen	38 6
Gen Time	27	Un Carbide	119 4
Gen Tire	42 7	Un Pac	35 5
Gillette	42	Unit Air Lin	29 3
Goebel Br	3	Unit Aire	64
Goodrich	73	Unit Fruit	40 4
Goodyear	112 3	Un Gas Cp	37 4
Grah Paige	2 5	US Lines	30 7
Gt No Ry	49 7	US Rub	45
Gt West S Pf	126 4	US Stel	86 2
Greyhound	18	US Tob	24 7
Gulf Oil	117 4	Ward Bk Pf	90
Harsh Chec	67	West Un Tel	30 7
Homestk	40 4	Westg A Bk	28 1
Hooker El	37 3	Westg El	66 7
Ill Cent	47 1	Woolworth	
Indust Ray	21 6	Yngst Sh & T	112
Interlak Ir	21 4	Zenith Rad	151 4
Int Bus Mch	423 4		
Int Harv	42 6		
Int Nick	86 6		
Int Paper	114 2		
Int Shoe	33 7		

STOCK AVERAGES

(Compiled by The Associated Press)

	30 Indust	15 Rails	15 Util	60 Stocks
Prev. day	300.6	132.6	89.2	205.1
Week ago	291.8	127.0	87.3	199.0
Month ago	292.7	127.9	86.4	199.2
Year ago	241.1	83.5	71.3	158.7
1958 high	305.5	133.3	90.5	207.7
1958 low	234.7	80.9	72.9	156.6
1957 high	280.0	134.7	77.5	188.8
1957 low	226.0	78.2	66.2	150.9

DETROIT STOCKS

(C. J. Nephler Co.)

Figures after decimal points are eighths

	High	Low	Noon
Allen Elec. & Equip. Co.*	2		2 1
Baldwin Rubber Co.*	16		16 6
Ross Gear Co.*	27 4		28 4
G. L. Oil & Chem. Co.*	1 4		1 6
Howell Elec. Mtr. Co.	6 4	6 4	6 4
Peninsular M. Prod. Co.*	8 2		9 2
The Prophet Co.*	10 6		11 3
Rudy Mfg. Co.*	9		9 4
Toledo Edison Co.	15	15	15
Wayne S. Products Co.*	.70		.75

*No sale; bid and asked.

Grain Prices

CHICAGO GRAIN

CHICAGO, Dec. 2 (AP) — Opening grain prices

Wheat—		Oats—	
Dec	1.94⅛	Dec	63¾
Mar	1.98⅛	Mar	66¼
May	1.96⅞	May	65
July	1.85¾	Sep	63⅛
Sep	1.87	Rye—	
Corn (old)		Dec	1.31⅞
Dec	1.14	Mar	1.32
Mar	1.16½	May	1.28¼
Corn (new)—		July	1.23
Dec	1.14⅛	Lard (drums)—	
Mar	1.16½	Dec	11.10
May	1.18¾	Jan	10.90
July	1.20½	July	10.87
Sep	1.19		

GM Production 2,295,502 in '58

Falls 785,683 Units Short of Last Year Total of 3,081,185

Eleven-month General Motors production reports indicated today that 2,295,502 units had rolled off the lines during 1958, compared to 3,081,185 during the same period of 1957.

November production was pegged at 313,939 passenger cars and trucks in the U.S. and Canada, with 356,951 during November 1957.

Truck & Coach Division exceeded 7,047 production totals of November, 1957, by marking up 7,418 during the past month. In the auto divisions, Cadillac came the closest to matching the production of November 1957, and failed to hit 14,370 by two units.

Pontiac Motor Division recorded 29,851 during the past month, and 34,843 during the same month last year.

★ ★ ★

Divisions and their monthly and 11-month totals are:

	Nov. 1958	Nov. 1957	11 Mos 1958	11 Mos 1957
Chevy	136,127	166,311	1,067,526	1,360,689
Pontiac	29,851	34,843	180,967	308,267
Olds	37,183	38,630	265,178	350,029
Buick	38,007	42,850	213,337	365,689
Cadillac	14,368	14,370	108,234	140,445
Truck & Coach	7,418	7,047	56,896	66,410

Teleprinter Rates Hiked Temporarily

WASHINGTON (UPI)—Temporary teleprinter rate increases on Western Union Telegraph Co. and American Telephone & Telegraph Co. private lines went into effect today.

The increases are designed to yield the companies 15 million dollars more in revenues a year.

The Federal Communications Commission (FCC) allowed the teletypewriter service hikes to go into effect despite heavy protests from major users of the service.

Conlin Speaks Hope for State Tax Study

LANSING (AP) — Rep. Rollo G. Conlin (R-Tipton) referred newsmen to the Bible to describe the situation of his Tax Study Committee, as it met, hopeful of completing its report.

The reference was to the Second Book of Corinthians, Chapter 4, Verses 8-9, which read:

"We are troubled on every side, yet not distressed; we are perplexed, but not in despair; "Persecuted, but not forsaken; cast down, but not destroyed."

Record Jewelry Sales Expected for Christmas

By SAM DAWSON
AP Business News Analyst

NEW YORK (AP)—The nation's jewelers say they expect to set sales records this Christmas. The Jewelry Industry Council reports today its members anticipate a 7 per cent sales increase in holiday business, which would pull the year's total to a new high.

The Thanksgiving to Christmas period is all important to the retail jeweler. In this period he normally chalks up 28 per cent of his sales for the year. Any letdown in Christmas spirit by consumers, therefore, could spell disaster as far as the year's profits go.

★ ★ ★

But this year Albert E. Haase, president of the council, says most of the nation's 24,000 retail jewelers are solidly optimistic. In fact, they outstrip the soothsayers for the department stores and other retailers who are looking for a 5 per cent increase in yuletide buying.

The council says from 1929 to 1957 annual retail jewelry sales grew from 526 million dollars to a record 1½ billion.

★ ★ ★

Business recessions usually spell trouble for jewelers, but the most recent one saw scarcely a bobble.

The low point of the depression, 1933, saw sales slide to 175 million dollars. Since the war they have never fallen below a billion a year, but the postwar low was the recession year of 1949, when they stood at 1¼ billion dollars.

Sales per capita in 1929 were $4.40. The 1933 low was $1.39. The 1949 figure was $7.61 and last year's was at a peak of $9.95, the council says.

Population growth has helped total sales volume, but part of the gain in per capita figures are explained by the generally prosperous times since the war.

★ ★ ★

Haase points out other factors. One is the growing premarriage market. Teen-agers and those in their early 20s have been urged to dress up with jewelry and to lay in a store of silverware.

The steady growth in the school population has had two effects. Buying of graduation watches and other gifts helped swell jewelers' profits. And the council holds that "the rise of the education level in the country has produced a proportionate rise in the taste level."

★ ★ ★

The high postwar marriage rate and the spurt in the birth rate has played a big part. And jewelers look for even better days ahead. They expect that the real marriage boom will start in 1960, and look for 1975 to show nearly twice today's number of weddings.

Marriages produce not only children but wedding anniversaries — which gladden the jeweler no little.

★ ★ ★

Haase says there's still another market opened up by marriages — the old folks. He says that when the children leave home, many a mother who has stinted herself on five silver, china and jewelry gets the urge to perk up her own home.

Hopes for this month's increased sales are based on still another factor, one peculiar to the present consumer mood. Jewelers, along with many other retailers, regard this as a beginning of a new era of elegance.

Waterford Studies Applications

Delay Heat Board Action

Waterford Township Board members last night discussed selection of a five-member heating board, but no appointments were made until further study of applications.

Clerk James Seeterlin was authorized to send applications to all local heating contractors. These will be considered and the Board will be set up in the near future, it was indicated.

In other business, the Board requested the Waterford Township Fire-fighters Assn. to submit names for three future full-time firemen. The new firemen will be trained at township expense and will work during emergencies in the absence of regular firemen.

★ ★ ★

Because the bid price for blacktopping one block of Camley street was more than 10 per cent higher than estimated, a new hearing date for intent to proceed was set for Dec. 22.

The Board entered an agreement with Parkdale Homes, Inc., requiring a fence and greenbelt along the edge of commercial property on M59 at Airport road.

Future plans of the real estate firm call for rezoning the land from residential to commercial, possibly for a shopping center.

★ ★ ★

The board appointed Ronald Freeman to the Reserve Police Auxiliary, replacing David Putnam, now a regular policeman.



SCOURGE OF GRASS — Johnson Grass, a parasitic weed unknown to Midwest farmers a decade ago, threatens to spread its deadly growth over a wide area of the nation's breadbasket. Farmer Charles Cassoutt examines the sword-like grass growing more than 10 feet high in Kaskaskia, Ill. The American Farm Bureau and Soil Extension Services are battling to get rid of it.

Police Probing Theft of $2,000

Burglars Break Into Three Offices, Church in Pontiac

Pontiac Police detectives are investigating the theft of $2,000 in cash and checks last night from the Gee Coal and Fuel Co., 91 Lake St.

Entrance was gained by lifting a window from its frame. A small safe had been pried open, according to police.

★ ★ ★

Burglars also broke into the Emanuel Baptist Church, 645 S. Telegraph Rd., through a basement window. After ransacking the basement and taking a total of $50 from two vending machines, plus 15 pounds of meat from the kitchen, the thieves moved upstairs.

Nearly every office and classroom on the main floor was ransacked, said detectives. Missing from the rooms were a wrist watch valued at $50, two sewing machines of unknown value, 2,000 four-cent stamps and an estimated $3 or $4 in small change.

Two other break-ins at the Webb Fuel Co., 351 S. Paddock St., and Lakeside Housing Project Office, 535 Branch St., reported minor losses.

An unestimated amount of gift stamps plus miscellaneous small items of little value were reported missing at the fuel company. The housing project office reported the theft of only about $2 in small change.

To Talk on Private Care for Mentally Retarded

Mrs. Walter Harding, director of Old Acres Home, Lake Orion, will discuss the assets of a private institution regarding the life of mentally retarded people at the meeting of the Association of Handicapped Children tomorrow night.

The meeting, which begins at 8 p.m., will be held at the American Legion Cook-Nelson Post No. 20, 206 Auburn Ave. The public is invited.

No Help From Monicker

JACKSONVILLE, Fla. (UPI) — Police didn't find Frank Eliam, 39, very helpful when he told them yesterday the man who slashed him with a knife was known to him only by the name of "Cool Breeze."

Register of Deeds Collects $17,837 During November

Business for the Oakland County Register of Deeds office amounted to $17,837.55 for last month, according to a monthly report released by Register Daniel T. Murphy Jr.

★ ★ ★

Murphy reported that 11,507 papers were handled by his office in November. Comparable figures for November of 1957 show that his office took in $17,315.60 from transactions involving 11,689 papers.

★ ★ ★

November 1958, figures show there were 2,603 deeds recorded ($4,247.25) and 1,262 land property mortgages filed ($4,424.25). There also was a total of 4,642 chattels handled, including 4,619 chattel mortgages ($4,619).

★ ★ ★

Murphy's office also recorded 13 new land plats last month, the report showed.

News in Brief

Hubert Elias, foreman for the Broedell Plumbing and Heating Co. reported to Pontiac Police yesterday that someone had broken into a construction shanty at Madison Junior High School and stolen 10 plastic toilet seats valued at $100.

A break-in at the United Presbyterian Church, 1104 Joslyn Ave., reported by city police Monday, netted thieves an undetermined amount of money taken from several metal lockers in the basement, plus a typewriter and case valued at $100 stolen from the minister's office, which was also ransacked.

Andrew Thomas, 33, of 399 Branch St., pleaded guilty to making an illegal liquor sale yesterday before Municipal Judge Cecil B. McCallum and was sentenced to five days and $40 or 15 days.

Bazaar, St. Johns Lutheran Church, 87 Hill St., Thursday, December 4th. Luncheon 11 to 1 p.m. Penny Supper 5 to 7 p.m. adv.

Traffic deaths in the U.S. have topped the million mark.

NOTICE OF PUBLIC SALE

Notice is hereby given by the undersigned that on Monday, December 8th, 1958 at 9 o'clock a.m. at 22500 Woodward Ave., Ferndale, Oakland County, Michigan, public sale of a 1956 Ford Convertible, bearing serial number 16FC117662, will be held, for cash to the highest bidder. Inspection thereof may be made at 22500 Woodward Ave., Ferndale, Oakland County, Michigan, the place of storage.

ASSOCIATES DISCOUNT CORP.,
22965-67 Woodward Avenue,
Ferndale 20, Michigan
By J.W. DAVIS, Jr.
December 1, 2, '58.

INTERVIEW ROOM
a Service of the
SAVOY MOTEL
A Quiet, Carpeted Room with Telephone
Receptionist Service
For Reservation Phone FE 5-9224
Reasonable Room Rates
Single $7 Double $9
Twins $11
Kitchenettes $12
Low MONTHLY RATES for Semi-Permanent Guests
120 S. Telegraph Rd.

Industrial Supplies
Make Us Your Stockroom
CUTTING TOOLS and SUPPLIES, Inc.

JACK COLE
Walled Lake

YOUR Independent Insurance AGENT
714 Community Nat'l Bank Bldg.
Phone FE 4-1568-9
BAKER & HANSEN
Richard H. DeWitt Res. FE 5-3792
Donald E. Hansen Res. FE 2-5513
Homeowners' Policies
Accident Insurance
Automobile Insurance
Liability Insurance
Burglary Insurance
Fire Insurance
Life Insurance
Plate Glass Insurance
Bonds — All Types
Tenants' Policies
It is not every bad man that will ever be good, but there will be no good man who was not at some time bad.
—St. Augustine

Now You Can Save Money When You Buy Home Insurance!
Save Up to 25% Now in One Policy— Broader Protection



You Receive Protection for Your Home, the Contents, Theft and Personal Liability.
YOUR Independent Insurance AGENT
H. W. HUTTENLOCHER Agency
H. W. Huttenlocher Max E. Kerns
306-320 Riker Bldg. FE 4-1551

ANSWER THAT PHONE!



WE WILL . . . if you can't!
FE 4-2541
15 W. Lawrence, Pontiac
PONTIAC ANSWERING SERVICE

Do you know...
you can invest as you earn...as little or as much as you wish? Most Mutual Funds have accumulation plans to help meet your needs.
Learn about them today!
C. J. NEPHLER Co.
818 Community Nat'l Bank Bldg.
Hours 9 to 5 FE 2-9119

Blackman Takes Mickelson's Place

AP Names News Editor

NEW YORK (AP)—Samuel G. Blackman, 54, chief of the New York bureau of The Associated Press, was named general news editor of the AP today.

The appointment was announced by General Manager Frank J. Starzel. Blackman succeeds Paul R. Michelson, 59, who died 10 days ago.

Blackman, a native of Port Jervis, N.Y., was graduated from Rutgers University in 1927, and has been with the AP since 1931. He joined the Newark bureau after working on the Long Branch, N.J., Daily Record and the New Brunswick, N.J., Home News.

He was AP's Trenton correspondent and New Jersey state editor before transferring to the New York bureau as night city editor in 1940. He was named chief of the New York bureau in 1945.

During his career, Blackman has covered some of the biggest news stories of the time. He was assigned to the Lindbergh kidnap case from the night of the abduction until the execution of Bruno Richard Hauptmann. He also covered the Morro Castle fire and the crashes of the airships Akron and Hindenburg.

Blackman's successor as New York bureau chief will be named later.

Death Notice

BROWN, DEC. 1, 1958, CARL N., 182 Ogemaw Rd.; age 63; beloved husband of Mrs. Gertrude E. Brown; dear father of Carl F., Carolyne G., Edwin T. and Edwina M. Brown; two brothers, two sisters and two grandchildren also survive. Funeral service will be held Thursday, Dec. 4, at 10 a.m. from St. Benedict's Catholic Church with interment in Holy Sepulchre Cemetery. Mr. Brown is at the Donelson-Johns Funeral Home where recitation of the Rosary will be at 8 p.m. Wednesday.

ROE, DEC. 1, 1958, MRS. DOROTHY Christina, 4360 Richalva Court, Drayton Plains; age 80; beloved wife of William J. Roe; dear mother of Mrs. Josephine Brunell and Forest Gibson. Funeral service will be held Thursday, Dec. 4, at 1 p.m. from Coats Funeral Home, 3141 Bashaw Rd., Drayton Plains, with Rev. James E. Taulbee officiating. Interment in Grand Lawn Cemetery, Detroit. Mrs. Roe will lie in state at the Coats Funeral Home.

SCHULTZ, NOV. 29, 1958, GRACE, 5607 Pontiac Lake Rd.; age 60; beloved wife of Chester Schultz; dear mother of Mrs. Robert (Janette) Vogel, Mrs. Morley (Betty) Kempf, Gerald (Jerry) and Paul Schultz; dear sister of Roy Gaston; also survived by 12 grandchildren. Funeral service will be held Wednesday, Dec. 3, at 1:30 p.m from the Huntoon Funeral Home with Rev. James Parker officiating. Interment in White Chapel Cemetery. Mrs. Schultz will lie in state at the Huntoon Funeral Home.

In Memoriam 2

IN PRECIOUS MEMORY OF OUR dear son and brother Cpl. Billy C. Pike who was killed in action in France Dec. 2, 1944.
We remember the day he traveled away
We remember the heartache and tears
When the word was received—we could hardly believe
The blue in his star turned to gold
Sadly missed by Mom, Dad, and Sister Laurine

Funeral Directors 4

"A HOMELIKE ATMOSPHERE"
COATS FUNERAL HOME
Drayton Plains OR 3-7757

SPARKS GRIFFIN CHAPEL
Thoughtful Service FE 2-5841

Voorhees-Siple FUNERAL HOME
Ambulance Service - Plane or Motor
FE 2-8378

Donelson-Johns
FUNERAL HOME
"Designed for Funerals"

Cemetery Lots 5

BEAUTIFUL 6 GRAVE LOT. Perry Mt. Park Cemetery. Will divide. Reas. FE 4-9882

WINTER WREATHS & BLANKETS, Perry Mount Park Cemetery, 878 N. Perry. FE 4-1563.

The Pontiac Press
FOR WANT ADS
DIAL FE 2-8181
From 8 a.m. to 5 p.m.

All errors should be reported immediately. The Press assumes no responsibility for errors other than to cancel the charges for that portion of the first insertion of the advertisement which has been rendered valueless through the error. When cancellations are made be sure to get your "kill number." No adjustments will be given without it.

Closing time for advertisements containing type sizes larger than regular agate type is 12 o'clock noon the day previous to publication.

Transient Want Ads may be canceled up to 9:30 a.m. the day of publication after the first insertion.

CASH WANT AD RATES

Lines	1-Day	3-Days	6-Days
2	$1.50	$1.86	$2.76
3	1.50	2.70	3.96
4	1.80	3.48	5.04
5	2.25	4.05	6.00
6	2.70	4.86	7.20
7	3.15	5.67	8.40
8	3.60	6.48	9.60
9	4.05	7.29	10.80

FOR CASH IN A HURRY, sell things through Classified Ads. Anything goes! Dial FE 2-8181.

Box Replies
At 10 a.m. today there were replies at the Press office in the following boxes:
8, 9, 11, 17, 28, 31, 32, 35, 58, 61, 62, 63, 64, 74, 76, 83, 87, 88, 103, 110, 116, 117.

Help Wanted Male 6

A-1 MECHANIC FOR GENERAL repairs. Must have good references. Own tools. Prefer elderly man. Over 8 yrs experience. Andy Cekr Orrage 772 Baldwin Ave. FE 8-6001 for appointment see Andy. No phone calls.

ATTENTION
If you live in the greater Pontiac area, Rochester, Holly, Clarkston, Waterford or Lake Orion, then a phone call to FE 5-9244 will tell you the story of one of the best direct sales jobs in the country. Full or part time. We furnish leads.

Bardahl Oil Co.
Sub distributor needed in Oakland County area. Handling Bardahl Oil Products. American No. 1 seller. Call or write Donald Jones, 59 Seward Detroit 2, Mich. TRinity 2-5800.

BROKER — DRIVERS NEEDED by a large auto hauling company. If you meet the following qualifications: (1) Over 25 yrs. of age, (2) safe driving award with an established trucking company auto hauling experience preferred. (3) Own late model Ford tractor. call Detroit, KEnwood 4-4262

DRAFTING TRAINEES — ALSO machinists. No exp. nec. Call 6-9 p.m. only. KEnwood 4-8160 (Detroit).

EXPERIENCED TV REPAIR MAN Reply Box 66, Pontiac Press.

Here Is An
Excellent Opportunity
FOR A YOUNG MAN WHO ENJOYS OUTDOOR WORK. THIS WORK INVOLVES SUPERVISING CARRIERS, CONTACTING PROSPECTS AND DEALING WITH SUBSCRIBERS.
GOOD SALES PROMOTION IDEAS WILL BE HELPFUL. LATE MODEL CAR IS A NECESSITY. SALARY AND CAR ALLOWANCE. CONTACT
Mr. McCully
Pontiac Press
Circulation Dept.
Do Not Telephone

MARRIED MAN WITH CAR FOR established Fuller Brush route. No investment. $80 per week plus expenses guaranteed if qualified. Also need one part time man. For interview phone Fuller Brush Company, FE 2-2318.

Help Wanted Male 6

NO EXPERIENCE NECESSARY
Man 20-40 years of age to service wholesale food accounts. Apply 125 W. Huron — 10 a.m. & 1 p.m. Tues, Wed., & Thurs.

NEED A SALESMEN TO SELL Imperial - Chrysler - Dodge - Renault & Used cars. Highest pay plan in Metropolitan area. Other fringe benefits. See or call M. E. Doonan Hodges Inc. 360 S. Woodward Ave., Birmingham, Mich. JOrdon 6-4758 or MI 6-0029.

Reliable Man
to assist in factory branch operation. Car helpful. Opportunity for above average earnings. Apply 1064 W. Huron. 10:00 to 11:30 a.m.

SALES OPPORTUNITY. WILL train two men to handle wholesale food accounts, 28 to 40 years of age. Capacity for hard work more important than exp. Will train. Car necessary. Weekly earning and income discussed at interview. Apply 9:30 to 12 p.m., Mon. through Fri. 4713 Dixie Hwy. Ask for Mr. Holt.

SALES MANAGER
National organization needs Field Sales Manager for Pontiac at once. Experience in organizing, training and guiding in direct selling important. Must have know how of direct to home selling and desire for high yearly income $6,000 to $10,000 your first year from salary, commission, and overwrite. Opportunity for State Manager promotion. Replies confidential. For personal interview write giving name, address, phone number and resume of past experience to H. Rahn Commercial Bldg., Newark New York State.

SALESMAN WANTED
To sell residential and commercial overhead doors.
D. & M. Building Service
2255 E. Walton Blvd. FE 2-8245
FE 2-7004

SHEET METAL WORKER
INDUSTRIAL
REMODEL DUST COLLECTOR SYSTEMS. BOX 88

Help Wanted Female 7

2 WOMEN NEEDED, 18 TO 40 TO do telephone work from our office, 4 hours a day. Pleasant working conditions. Contacting our customers. Must have good telephone voice. For personal interview call FE 8-9693 between 10 and 12 a.m. or 6 and 9 p.m.

ELDERLY LADY TO HELP WITH 2 small girls and light housework. Nice home. $10 week. Write Pontiac Press Box 115.

EXPERIENCED CASHIER NEEDED. Jonnie Walker Style Center. 86 N. Saginaw.

EXPERIENCED WAITRESS WTD days. Apply in person only at 98 West Huron St.

EXPERIENCED WAITRESS FOR part time. Must have references. 577 Auburn Ave.

EXP. CANVASSERS. SALARY plus commission. For appointment see Miss Kay, 4713 Dixie Hwy., Drayton Plains, between 9:30 and 12. FE 4-0571.

HOUSEKEEPER WHO WANTS good home and knows how to take care of one. Must like children. FE 4-3946.

LADY 35 OR OLDER FOR GENeral office work with firm located in Pontiac. Ref necessary. Write Pontiac Press, Box 22.

MIDDLEAGED WOMAN FOR light housework and babysitting. First shift. MApie 5-1504.

PRACTICAL NURSES. MUST BE licensed in Michigan. Liberal personnel policies. Detroit Metropolitan Area hospital. Write Pontiac Press Box 112.

REAL ESTATE
SALES LADY — We need good ambitious woman with late model car. Prefer one with experience but will consider training right woman. Call Mr. Brown for an appointment. However must apply in person.
L. H. BROWN, Realtor
1362 W. Huron Ph. FE 2-4810

THIS OPPORTUNITY IS FOR YOU. If you have a pleasing personality, can spend 4-5 hours daily away from home, AVON COSMETICS offers you a splendid earning opportunity. For information Phone today FE 4-4508 or write Drayton Plains P. O. Box 536.

WTD SALESWOMAN EXP. NOT necessary. Age no handicap. Earnings unlimited. Write Pontiac Press Box 117.

WOMAN FOR CARE OF CHILdren and light housework. Live in. Call MY 3-1910.

WTD: CLEANING WOMAN AND sitter on call basis. Must have own transportation. FE 5-3888.

WANTED PANTRY GIRLS. SEE chef afternoons. Fox & Hounds Inn, Woodward at Long Lake Rd.

WOMAN MORE FOR HOME THAN wage. EM 3-3402. Call after 6.

WTD ELDERLY LADY TO LIVE in. More for home than wages. FE 5-9787.

WOMAN FOR GENERAL HOUSEwork, 10 a.m. thru dinner, 4 or 5 days; must have own transportation, references required. MI 6-5385.

WANTED SALESWOMEN FOR local major food service. If you have personality, appearance and perseverance, this is the job for you. Earnings unlimited. For appointment call FE 4-0571 between 8:30 a.m. and 1 p.m., or contact Miss Kay at 4713 Dixie Hwy., Drayton Plains.

Help Wanted 8

A Real Money Maker!
Men & women needed for telephone soliciting age & handicap no barrier. For further information write Pontiac Press Box 64 stating name, age, address & phone number. Prompt & personal attention given immediately to each reply.

ARE YOU WANTING WORK OR looking, hoping you don't find it? Have opening for man or woman. Can make above average wage. 150 N. Perry 6 to 12 a.m.

LEARN REAL ESTATE — YOU can now attend classes and be the local representative of a large organization in your area. Phone Mr. Schuett at FE 2-7911 between 4 and 6 for appt.

MEN OR WOMEN USE SPARE time to earn money to pay those old bills. For appointment, call FE 5-5769.

NEEDED 2 AGGRESSIVE MEN or women. Required large income willing to learn business from the ground floor. Call FE 8-2926.

WTD. ELDERLY COUPLE TO live on farm. Care for ponies and some chickens. FE 4-5004 or MA 6-2453.

WILL SHOW MEN OR WOMEN How you can operate full or part time business at home with an income of $500 and up per month, with an investment of less than $50. This is NOT the usual type selling job, but an opportunity to build a full time business with $1,000 per month income within a year. Ideal for husband and wife. Complete training. Write Pontiac Press Box 111, giving name, address and time available for interview.

Employment Agencies 8A

EVELYN EDWARDS
VOCATIONAL COUNSELING SERVICE
—OUR NEW LOCATION—
24½ EAST HURON
SUITE 4 FE 4-0584

SECRETARY
Age 19-32 with good skills. Attractive and poised for reception and secretarial duties. Midwest Employment, 406 Pontiac State Bank Bldg. FE 5-9227

Work Wanted Male 10

A-1 CARPENTER WORK, NEW — Repair. FE 4-4210.

A-1 PAINTING INTERIOR & EXterior. Free estimate. Reas. OR 3-3752 or OR 3-8117.

AVAILABLE NOW. CARPENTER and cabinet work. New and repair. D. B. Murdock. FE 2-7861.

NEED A FINANCE-FIXER? Order Classified Ads to sell, rent, find a good job. FE 2-8181 is the Want Ad number!

Work Wanted Male 10

CARPENTER WORK AND REpair. Free estimates. OR 3-7617.

CABINET MAKER AND CARPENter. Kitchens a specialty. FE 4-5000.

CARPENTER, CABINET WORK, repairs, and odd jobs. FE 5-8590.

CARPENTER AND CABINET work repair and alterations. OR 3-8748.

CABINET FURNITURE CUSTOMbuilt, modernizing and finishing. Guaranteed. FE 2-2726.

CARPENTER WORK OF ANY kind. Reasonable. Call after 6 p.m. FE 8-9439.

ELECTRIC TYPEWRITER OPerator wants work evenings, Saturdays. Satisfaction guaranteed. I.B.M. electric furnished. Schreiner, Box 343, Birmingham.

EXP. MAN WOULD LIKE TREE trimming or removing. FE 2-6902.

HANDY MAN WANTS WORK. Also exp. mechanic. FE 8-1535.

WANTED: WORK OF ANY KIND. FE 5-3445.

YOUNG VETERAN WITH 3 SMALL children would like work of any kind. FE 2-2611.

YOUNG MARRIED MAN WISHES work of any kind. EM 3-2679.

Work Wanted Female 11

2 WOMEN WANT WALL WASHING and house cleaning. FE 3-7581.

A-1 IRONINGS NICELY DONE. Reas. Pick up & del. FE 4-2127.

A-1 PRACTICAL NURSE. HOME nursing. Licensed. OR 3-1338.

CARPENTER WORK OF ALL kinds, new and repair. Call after 5:30. FE 8-6372.

COLORED GIRL WISHES WORK of any kind. Prefer babysitting or general housework 5-6 days wk. FE 4-2972.

DAY WORK WTD., OWN TRANSportation. FE 8-3988.

DAY WORK GOOD REFERENCES FE 8-3113.

EXP. HOUSEKEEPER WANTS work, live in Mon. thru. Fri., $38 week. MY 3-5791.

EXPERIENCED COLORED GIRL wishes cleaning & ironing, 3 days. Own transportation. FE 3-7320 after 5.

GIRL WANTS DAY WORK. REFerences. FE 8-8409.

GIRL WOULD LIKE SOME KIND of work, 5 day week. FE 8-4344.

IRONINGS WATERFORD VICINity. OR 3-3588.

LADY WANTS KITCHEN WORK or cleaning job evenings. FE 5-2928.

—NURSES AVAILABLE—
Day & Night—Licensed & Bonded—
FE 2-5492
Auburn Avenue Nurses Exchange

MIMEOGRAPHING, TYPING, SECretarial service. EM 3-2842.

WASHINGS AND IRONINGS PICK up and deliver. FE 5-9724.

WANTED CLEANING BY DAY OR week. FE 4-2480.

Building Service 12

AAA Floor Sanding
Floor Laying - Finishing
C. BUD BILLS FE 8-2050

A-1 SAND & FINISH. FE 5-3722
Pontiac Hardwood Floor Serv

A-A TRENCHING
Footings, Septic Lines. OR 3-6686

A & B TRENCHING
Footings, water lines, field tile. FE 5-9961

ANY TYPE OF HOUSE PLANS custom drawn. OL 1-8200 EM 3-4931

A-1 COMPLETE BUILDING SERVice. Quality work, licensed. Bowker. MA 4-2253 or FE 5-3608

BRICK, BLOCK AND STONE. Fireplaces. Work guaranteed. OR 3-7603.

BUILDING REPAIR, PLASTERing, brick, block and cement work. FE 4-2290.

BRICK, BLOCK, STONE OR CEment work. Free estimates. FE 4-0759.

BARGAIN $200
and up rec. room den and attic — Terms. FE 5-9122

B & D Wood Products
Custom woodworking. FE 5-8975

BRICK, BLOCK AND CEMENT work, also chimneys. No job too large. Residential and commercial. Guaranteed work. Ph. MY 3-1128.

BLOCK & CEMENT WORK OR 3-9402

BLOCK, BRICK, CEMENT WORK and fireplaces. MA 5-0378.

BULLDOZING
FE 5-2853

"BUILD AND SAVE"
Our volume purchases & direct to you sales will help you. We have 800 plans or estimate yours. We'll secure mortgage
Builders' Exchange
FE 3-7210 or FE 8-0531

CEMENT & BLOCK
WORK FE 5-0782

CUSTOM HOMES BY LICENSED builder. Free estimates. OL 3-3461.

CARPENTER WORK HOUSE, GArage or repair. FE 4-9470.

CEMENT IS OUR SPECIALTY. Floors, basements. EM 3-4879.

CERAMIC TILE
FREE ESTIMATES - TERMS
Advance Floor Co. OR 3-8701

DRY WALL TAPING AND FINISHing. Free estimates. FE 5-3463 or FE 4-6191.

ELECTRICAL SERVICES. FREE estimate. Partney Electric. FE 5-5439.

FREE ESTIMATES ON WIRING for water heaters, ranges & dryers. FE 5-8431. R. B. Munro Electric Co. 1060 W. Huron.

GUARANTEED ROOFS — ALL kinds. Est. 1918. Hugus Marsh. 353 N. Cass. FE 2-3021, FE 5-7775.

HOUSEMOVING. FULLY equipped. FE 4-8450. L. A. Young.

HOME, GARAGE, CABINS, ADDItions. Licensed builder. FHA terms. FE 4-6909.

MASON WORK. HOUSE RAISING, foundations, basements, etc. D & M Building Service. FE 2-7004 or eves. OR 3-2276.

MILLER BROS. FLOOR SERVICE. FE 4-5450.

PLASTERING, NEW & REPAIR. Vern Keller. FE 4-9062.

PLASTERING & REPAIR. Reas. Pat Lee. FE 2-7922.

R. G. SNYDER, FLOOR LAYING, sanding and finishing. Phone FE 5-0592.

ROOF REPAIRS
EAVESTROUGHING FE 4-0444

TRENCHING, EXCAVATING FOR septic tanks. Field tile, footings. Ditches & boat well. OL 1-0653.

Building Supplies 12A

CRUSHED STONE 100 PER CENT 10-A washed. $1.75 yd. Pea-gravel, $1 yard. Sand, any kind, $1 yard. American Stone Product. 6335 Sashabaw Rd. Clarkston. MAple 5-2161.

Business Services 13

ALL MAKES OF FOUNTAIN PENS repaired by factory trained man at our office. General Printing & Office Supply Co., 17 W. Lawrence St. Phone FE 3-0135.

A&O HEATING CO. COMPLETE furnace installations, repairs & service. Gas conversions. $150. Complete forced air furnace installed as low as $495. 24 hr. Service. Licensed. Guaranteed & Reasonable. MI 6-7350.

BLOOMFIELD WALL CLEANERS. Wall and windows. Reasonable. FE 2-1631.

ELECTRIC MOTOR SERVICE. Repairing & rewinding. 218 E. Pike. Ph. FE 4-3981.

EXCELLENT
FLOOR SCRUBBING AND WAXing. Free estimates. MI 6-1390.

FURNACES, CLEANED AND serviced. C. L. Nelson, FE 5-1788.

FURNACE CLEANING
From Chimney Top to Ashpit
"KLEEN-AIR" POWER SUCTION
Will Do a Complete Job
BOILERS - ALL FURNACES
RESIDENTIAL - COMMERCIAL
—No Sales or Repair—
JIM LONIE OR 3-0100

PLASTERING, NEW OR REPAIR. Work guaranteed. FE 5-0394.

RAY'S FURNACE CLEANING. "A Clean furnace is clean heat." OR 3-3240 FE 5-3913

SAWS, MACHINE FILED. Manley Leach 10 Bagley St.

WE SERVICE ALL MAKES OF wringer and automatic washers. 30 years in Pontiac.
APPLIANCE SERVICE
ROY'S, 96 Oakland FE 2-4021

CARNIVAL by Dick Turner



"I thought I'd better be prepared — there's a lot of laryngitis going around!"

Dressmaking, Tailoring 16

ANYTHING IN ALTERATIONS, dressmaking to your exact measurements tailoring, drapes, etc. Satisfaction guaranteed. FE 8-8250.

ALL KINDS OF ALTERATIONS. Ladies dresses specialty. FE 5-625r.

DRESSMAKING, TAILORING AND alterations. Mrs. Bodell. FE 4-9063.

DRESSMAKING & ALTERATIONS. EM 3-0370. 1331 Williams Lk. Rd.

DRESSMAKING, TAILORING, ALterations, drapes & formals done in my home. Call FE 8-8455.

Landscaping 18A

A-1 ACE TREE SERVICE. Removal and trimming. Get our bid. FE 2-7188. FL 8-9735.

CUSTOM BULLDOZING, YARD & driveway grading. Back filling. Roto-tilling. Terms. EM 3-3023.

EXPERT TREE TRIMMING AND removal. Ph. FE 5-6593 or OR 3-2000.

INTER-LAKES TREE SERVICE. Trim, remove cabling, surgery. Land clearing. Insured. MA 4-2903.

NEW LAWN BUILT. FINISH grading. Backfield top soil. FE 2-0603.

Moving & Trucking 19

A-1 LIGHT HAULING & RUBBISH $4 per load. FE 8-0145.

A-1 MOVING — HAULING
EXCELLENT SERVICE
Reasonable. FE 5-3458 — FE 2-2909

HAULING & RUBBISH. NAME your price. Any time. FE 8-0095.

HAULING AND MOVING, 1½ TON stake. Oakland 8-2918.

LIGHT HAULING AND MOVING of any kind. Real cheap. FE 8-2494 anytime.

LIGHT AND HEAVY TRUCKING. Rubbish, fill dirt, top soil, gravel & front end loading. FE 2-0603.

Trucks to Rent
TRUCKS, TRACTORS AND EQUIPMENT
½-ton Pickups 1½-ton stakes
Dump trucks Semi-trailers
Pontiac Farm and Industrial Tractor Co.
825 S. WOODWARD
Open Daily Including Sunday
FE 4-0461 FE 4-1442

MAN WITH ¾ TON TRUCK wants work. Call anytime. FE 8-6348.

G DELL'S CARTAGE
Local and long distance moving
Phone FE 5-6806

SMITH MOVING
Local or long distance moving
Low rates. FE 4-4864

UNWANTED ARTICLES PICKED up free of charge. FE 5-4638.

Painting & Decorating 20

1ST CLASS PAINTING AND DECorating. Cash or terms. FE 5-9580.

A-1 PAINTING PAPER HANGING. Paper removed. FE 5-6918.

A-1 PAINTING INTERIOR — EXterior. 10 per cent disc. for cash. Guaranteed. Free est. FE 4-9205.

A-1 PAINTING AND PAPERING. Mason Thompson. FE 4-8364.

1ST CLASS DECORATING, PAINTing and wall papering. FE 4-0255.

AAA PAINTING & DECORATING. 40 yrs. experience. Reasonable. Free estimates, phone FE 4-0950.

PAINTING AND PAPERHANGING. 25 years exp. FE 5-9937.

Television Service 22

DAY OR NIGHT TV SVC. CALLS. Raval Electronics. FE 4-2418.

DAY OR NIGHT TV SERVICE. FE 5-1296 or FE 5-9390. M. P. STRAKA.

JENSEN'S TV SERVICE. AFTERnoon & evening calls. FE 2-0490.

TV SERVICE
Day-Night
Sunday-Holidays
Babcock's. MI 6-6112

Upholstering 23

BEADLE DRAPES, SLIPCOVERS and materials. FE 5-1927.

EAKLE'S CUSTOM UPHOLSTERing. 8174 Cooley Lake Rd. EM 3-2641.

THOMAS UPHOLSTERING
197 NORTH PERRY ST
FE 5-8888

Lost & Found 24

$100.00 REWARD — INFORMAtion Wabeek Farms West Long Lake Road. Nov. 24. English Pointer female one year old, liver head and ears, two spots on back, rest white. MAyfair 6-3771.

FOUND FUR SCARF. CALL FE 5-1928 after 4:30 p.m.

FOUND LITTLE BROWN DOG, near Osmun & Going Sts. Pay for ad. FE 4-4401.

FOUND COON HOUND, VIC. OF White Lake. Owner may get him at 5701 White Lake Rd.

LOST IN THE VICINITY OF Paddock and Auburn Ave. Beagle. Reward. 80 Parkhurst St. FE 5-3698.

LOST, BLACK AND WHITE SHAGgy dog in vicinity Lotus Dr. area. Answers to name of "Max." OR 3-5407.

LOST OR STRAYED, VICINITY of Hadsells Pond and Square Lk. Rd. Wirehaired, 5 children's pet. Reward. FE 4-5417.

LOST, SEAL POINT SIAMESE CAT. Vicinity Walton & Aquarina. Reward. OR 3-6893 or OR 3-1758.

LOST, SMALL GRAY & BLACK stripe kitten. From Sherbourne St. Eliz. Lake. Since Nov. 20. Child grieving. Reward. FE 2-4264.

Hobbies & Supplies 24A

PAINT BY NUMBER PICTURES. Scrabble games. Backenstose Book Store, 15 E. Lawrence St.

Notices & Personals 25

25 PER CENT DISCOUNT. BALance $6,600. Payable at $60 monthly. 6 per cent interest. Cost to you $4,950. Secured by a modern home. Purchaser GM Truck & Coach over 6 years. Clark Real Estate. FE 4-4491. Ask for Mr. Clark.

A COMPLETE COLD WAVE. $5.50 — Dorothy's 500 N. Perry. FE 2-1244.

A COMPLETE COLD WAVE, $6.50. M & H Style-Rite. OR 3-3421. Williams Lake Rd. and M59.

AEROTREDS
KNAPP SHOES
Fred Herman OR 3-1592

Work Wanted Female 11

2 WOMEN WANT WALL WASHING and house cleaning. FE 3-7581.

A-1 IRONINGS NICELY DONE. Reas. Pick up & del. FE 4-2127.

A-1 PRACTICAL NURSE. HOME nursing. Licensed. OR 3-1338.

CARPENTER WORK OF ALL kinds, new and repair. Call after 5:30. FE 8-6372.

COLORED GIRL WISHES WORK of any kind. Prefer babysitting or general housework 5-6 days wk. FE 4-2972.

DAY WORK WTD., OWN TRANSportation. FE 8-3988.

DAY WORK GOOD REFERENCES FE 8-3113.

EXP. HOUSEKEEPER WANTS work, live in Mon. thru. Fri., $38 week. MY 3-5791.

EXPERIENCED COLORED GIRL wishes cleaning & ironing, 3 days. Own transportation. FE 3-7320 after 5.

GIRL WANTS DAY WORK. REFerences. FE 8-8409.

GIRL WOULD LIKE SOME KIND of work, 5 day week. FE 8-4344.

IRONINGS WATERFORD VICINity. OR 3-3588.

LADY WANTS KITCHEN WORK or cleaning job evenings. FE 5-2928.

—NURSES AVAILABLE—
Day & Night—Licensed & Bonded—
FE 2-5492
Auburn Avenue Nurses Exchange

MIMEOGRAPHING, TYPING, SECretarial service. EM 3-2842.

WASHINGS AND IRONINGS PICK up and deliver. FE 5-9724.

WANTED CLEANING BY DAY OR week. FE 4-2480.

Dressmaking, Tailoring 16

ANYTHING IN ALTERATIONS, dressmaking to your exact measurements tailoring, drapes, etc. Satisfaction guaranteed. FE 8-8250.

ALL KINDS OF ALTERATIONS. Ladies dresses specialty. FE 5-625r.

DRESSMAKING, TAILORING AND alterations. Mrs. Bodell. FE 4-9063.

DRESSMAKING & ALTERATIONS. EM 3-0370. 1331 Williams Lk. Rd.

DRESSMAKING, TAILORING, ALterations, drapes & formals done in my home. Call FE 8-8455.

Landscaping 18A

A-1 ACE TREE SERVICE. Removal and trimming. Get our bid. FE 2-7188. FL 8-9735.

CUSTOM BULLDOZING, YARD & driveway grading. Back filling. Roto-tilling. Terms. EM 3-3023.

EXPERT TREE TRIMMING AND removal. Ph. FE 5-6593 or OR 3-2000.

INTER-LAKES TREE SERVICE. Trim, remove cabling, surgery. Land clearing. Insured. MA 4-2903.

NEW LAWN BUILT. FINISH grading. Backfield top soil. FE 2-0603.

Moving & Trucking 19

A-1 LIGHT HAULING & RUBBISH $4 per load. FE 8-0145.

A-1 MOVING — HAULING
EXCELLENT SERVICE
Reasonable. FE 5-3458 — FE 2-2909

HAULING & RUBBISH. NAME your price. Any time. FE 8-0095.

HAULING AND MOVING, 1½ TON stake. Oakland 8-2918.

LIGHT HAULING AND MOVING of any kind. Real cheap. FE 8-2494 anytime.

LIGHT AND HEAVY TRUCKING. Rubbish, fill dirt, top soil, gravel & front end loading. FE 2-0603.

Trucks to Rent
TRUCKS, TRACTORS AND EQUIPMENT
½-ton Pickups 1½-ton stakes
Dump trucks Semi-trailers
Pontiac Farm and Industrial Tractor Co.
825 S. WOODWARD
Open Daily Including Sunday
FE 4-0461 FE 4-1442

MAN WITH ¾ TON TRUCK wants work. Call anytime. FE 8-6348.

G DELL'S CARTAGE
Local and long distance moving
Phone FE 5-6806

SMITH MOVING
Local or long distance moving
Low rates. FE 4-4864

UNWANTED ARTICLES PICKED up free of charge. FE 5-4638.

Painting & Decorating 20

1ST CLASS PAINTING AND DECorating. Cash or terms. FE 5-9580.

A-1 PAINTING PAPER HANGING. Paper removed. FE 5-6918.

A-1 PAINTING INTERIOR — EXterior. 10 per cent disc. for cash. Guaranteed. Free est. FE 4-9205.

A-1 PAINTING AND PAPERING. Mason Thompson. FE 4-8364.

1ST CLASS DECORATING, PAINTing and wall papering. FE 4-0255.

AAA PAINTING & DECORATING. 40 yrs. experience. Reasonable. Free estimates, phone FE 4-0950.

PAINTING AND PAPERHANGING. 25 years exp. FE 5-9937.

Television Service 22

DAY OR NIGHT TV SVC. CALLS. Raval Electronics. FE 4-2418.

DAY OR NIGHT TV SERVICE. FE 5-1296 or FE 5-9390. M. P. STRAKA.

JENSEN'S TV SERVICE. AFTERnoon & evening calls. FE 2-0490.

TV SERVICE
Day-Night
Sunday-Holidays
Babcock's. MI 6-6112

Upholstering 23

BEADLE DRAPES, SLIPCOVERS and materials. FE 5-1927.

EAKLE'S CUSTOM UPHOLSTERing. 8174 Cooley Lake Rd. EM 3-2641.

THOMAS UPHOLSTERING
197 NORTH PERRY ST
FE 5-8888

Lost & Found 24

$100.00 REWARD — INFORMAtion Wabeek Farms West Long Lake Road. Nov. 24. English Pointer female one year old, liver head and ears, two spots on back, rest white. MAyfair 6-3771.

FOUND FUR SCARF. CALL FE 5-1928 after 4:30 p.m.

FOUND LITTLE BROWN DOG, near Osmun & Going Sts. Pay for ad. FE 4-4401.

FOUND COON HOUND, VIC. OF White Lake. Owner may get him at 5701 White Lake Rd.

LOST IN THE VICINITY OF Paddock and Auburn Ave. Beagle. Reward. 80 Parkhurst St. FE 5-3698.

LOST, BLACK AND WHITE SHAGgy dog in vicinity Lotus Dr. area. Answers to name of "Max." OR 3-5407.

LOST OR STRAYED, VICINITY of Hadsells Pond and Square Lk. Rd. Wirehaired, 5 children's pet. Reward. FE 4-5417.

LOST, SEAL POINT SIAMESE CAT. Vicinity Walton & Aquarina. Reward. OR 3-6893 or OR 3-1758.

LOST, SMALL GRAY & BLACK stripe kitten. From Sherbourne St. Eliz. Lake. Since Nov. 20. Child grieving. Reward. FE 2-4264.

Hobbies & Supplies 24A

PAINT BY NUMBER PICTURES. Scrabble games. Backenstose Book Store, 15 E. Lawrence St.

Notices & Personals 25

25 PER CENT DISCOUNT. BALance $6,600. Payable at $60 monthly. 6 per cent interest. Cost to you $4,950. Secured by a modern home. Purchaser GM Truck & Coach over 6 years. Clark Real Estate. FE 4-4491. Ask for Mr. Clark.

A COMPLETE COLD WAVE, $5.50 — Dorothy's 500 N. Perry. FE 2-1244.

A COMPLETE COLD WAVE, $6.50. M & H Style-Rite. OR 3-3421. Williams Lake Rd. and M59.

AEROTREDS
KNAPP SHOES
Fred Herman OR 3-1592

Notices & Personals 23

ANY GIRL OR WOMAN NEEDING a friendly adviser, phone FE 2-8734. Confidential. The Salvation Army.

DAINTY MAID SUPPLIES. MRS. A. Taylor. 56 Gillespie. FE 3-7293.

DAINTY MAID SUPPLIES — 739 Menominee. Mrs. Wallace. FE 5-7805.

BEAUTY IS EVERYONE'S DUTY
Face lifting, face peeling & Swedish massage. Stockholm graduate. A young skin is sure to win. 772 E. Maple (across from Kroger's) Birmingham. MI 6-7373.

CHARLES CHESTER
AIR CUSHIONED SHOES
E. H. MILLER OR 3-4942

FRENCH MAID BRAS AND LINgerie. Mrs. A. Lang. MY 3-1545.

In Debt?
If you are having trouble meeting your payments, see us today. MICHIGAN CREDIT COUNSELLORS INC., Room 716, Pontiac State Bank Bldg. FE 8-0456.

JANET, PLEASE COME HOME. Mother.

KNITTING
Home knitted slipperettes and booties for sale. Make wonderful gifts. Call Lois at FE 5-7710.

LOSE WEIGHT SAFELY AND economically with newly released Dex-A-Diet tablets. 98 cents at SIMMS.

ON AND AFTER THIS DATE DEC. 3, 1958 I will not be responsible for any debts contracted by any other than myself. Donald W. Shaver. 187 Osmun St., Pontiac, Michigan.

ON AND AFTER THIS DATE, December 1, 1958, I will not be responsible for any debts contracted by any other than myself. William Bancroft, 754 E. Mansfield, Pontiac, Mich.

OLD FASHIONED SLEIGHRIDES, hayrides. Team pulled. MU 4-0525.

REDUCE FOR THE HOLIDAYS lose 10 pounds in 6 short days. See ugly pounds melt away fast, safe scientific. Call today for appt. Roach Health Institute. FE 4-4131.

SHOP AT DICK'ES BABY LAND formerly located 15 S. Saginaw, now located at 751 Crescent Lake Rd. All merchandise one-half off. Save dollars on your Christmas shopping. FE 8-1653.

Wtd. Children to Board 26

A-1 LICENSED HOME, NEAR Pontiac Motors. FE 2-5031.

BABYSITTING, LOVING CARE. FE 2-1730.

Wtd. Household Goods 27

CASH FOR USED TVs, FURNIture & misc. FE 2-0367.

CASH FOR FURNITURE AND APpliances. Odd pieces or house full. Prompt, courteous service. FE 4-7881.

Freezer—Chest or upright
FE 7-9372

FURNITURE NEEDED
Entire home or odd lots. Get the top dollar. Will buy outright or sell it for you. B&B Community Sale. Phone OR 3-2717.

WANTED TO BUY — ALL TYPES of furniture. Pa. FE 2-5523.

WTD. — ANTIQUE DISHES. Antique lamps. Antique furniture. MY 2-1521.

WANTED: ELECTRIC AUTOMATic clothes dryer. Must be a bargain. Phone FE 2-3506.

Wtd. Miscellaneous 28

CHURCH WANTS GOOD USED pianos. Phone FE 5-0967.

UPRIGHT PIANO WANTED, cheap. Call FE 2-9982 after 4:30.

WANTED: POOL TABLE ¾ SIZE preferred. Good or fair condition. Call after 4 p.m. MA 5-9654.

Money Wanted 28A

1ST MORTGAGE ON 3 BEDROOM on 1¼ acres, 950 square feet living space. Need $7,500. Will pay more than usual amount of interest. No dealer. OR 3-8352.

FOR SALE — FIRST MORTGAGE. By private party. MY 3-2726.

WTD PVT LOAN ON PROPERTY. FE 5-1255.

WANTED TO BORROW $3,500 ON Mortgage of 5 acres, 6-room house. Can repay $50 monthly. Call Oakland 8-3359 for information.

Wanted to Rent 29

LANDLORDS
We have over 30 rental applicants. Wanted, homes and apts. All areas. Furn. or unfurn.
ARRO RLTY
5143 Cass-Elizabeth Rd. FE 5-3030

WOULD LIKE TO RENT LARGE room, close to bus station with cooking and washing privileges. Call MI 4-1594 after 6 p.m.

Share Living Quarters 30

LADY WOULD LIKE TO SHARE home with nice lady or couple. Near Pontiac Motors. Call after 4 p.m. FE 8-9701.

LADY HAS HOME TO SHARE with working girl. EM 3-3324.

MAN HAS 3 BEDROOM HOME to share with couple or 2 men. Call after 6 p.m. MA 5-9896.

MIDDLEAGED WOMAN

Rent Lake Cottages 36A

FURNISHED YEAR AROUND COTtage. 1 bedroom. 309 Leon Rd., Walled Lake. MArket 4-1336.

For Rent Rooms 37

AT BUS STOP IN NICE HOME, comfortable room. FE 5-7332.

CLEAN SLEEPING ROOMS PVT., for bachelor, pensioners or Pontiac workers. Modern facilities. 86 Cottage St. FE 8-6769.

CLEAN WARM SLEEPING rooms close in. 267 N. Saginaw. FE 2-0709.

BUS STOP COOKING LAUNDRY Parking. Pvt. ent. 499 W. Huron.

CLEAN ROOM FOR MAN. PVT entrance and shower. $7 week. FE 2-2416.

CLEAN SLEEPING RM. PVT. ENtrance. FE 4-0122.

FOR COLORED. ALL UTILITIES furnished, call between 9 a.m. & 6 p.m., FE 5-8114.

CLEAN SLEEPING ROOM. FE 4-5641. 350 W. Huron.

LARGE CLEAN SLEEPING RM. with kitchen priv. for Christian couple or two Christian ladies. Good eastside location. $15 a week. FE 8-2602.

LARGE SLEEPING ROOM FOR business or professional person. FE 4-1344 after 5 p.m.

MODN. FOR 1 OR 2 GIRLS IN the West side. Laundry & kitchen priv. FE 2-0915.

NICE ROOM. HOME PRIVILEGES. Call after 6 p.m., FE 8-4440.

WARM SLEEPING ROOM. 1 GENtleman. 24 Norton Ave. FE 2-8771.

Rooms With Board 38

COUPLE WITH LARGE LAKE home wish 1 or 2 gentlemen boarders. OR 3-1952.

EXTRA CLEAN HOMESTYLE meals. TV. 14 Matthews. FE 5-0377.

OLD AGE PENSIONERS. HOME privileges. Downtown. FE 3-9100.

PRIVATE ROOM. HOME PRIVIleges, all the home cooked food you can eat. Bus at door. Second shift preferred. FE 8-3338.

PERSONAL ATTENTION TO TIDY elderly, lovely pvt. home. FE 2-9956.

Convalescent Homes 38A

OPENING SOON

Glen-Acres Nursing Home. Now accepting applications. For information call FE 8-8013.

Hotel Rooms 39

HOTEL AUBURN

Rooms by Day or Week. Also 1 or 2 room apartments. Cooking and refrigeration units. 464 Auburn — FE 2-9239.

LUXURY LIVING

Best buy in Oakland County, rooms with wall to wall carpeting, colored bath fixtures telephone TV & radio, free Switchboard service. Take a look & be convinced. Low daily weekly & monthly rates. Edgewater Beach Motor Lodge, next to Howard Johnson's 3664 Dixie Hwy. OR 4-0311.

Rent Stores 40

STORE FOR RENT. 190 E. BLVD. S. $70 per mo. FE 2-6820.

Rent Office Space 41

LARGE 1 ROOM & GOOD STORage room. Nice location in Keego Harbor. $40. All utilities furn. Jack Loveland. FE 2-4875.

OFFICES, GROUND FLOOR parking. 2615 and 2617 Dixie Hwy. OR 3-1391.

Rent Lease Bus. Prop. 41A

ATTRACTIVE OFFICE SPACE and approximately 5,000 square feet warehousing area. $200 per month. Located 1663 South Telegraph. FE 4-2597.

BUILDING FOR LEASE. OVER 7,000 sq. ft. Suitable for warehouse light manufacturing sales, etc. Parking lot available. Phone Mr. Morgan. FE 3-7114.

FOR LEASE $10,000 SQ. FT. WITHin city limits of Pontiac. Excel. for light manufacturing or light storage. For infor. phone Mr. White. FE 2-8101.

For Sale Houses 43

MILLER

Has The Bargains

120 ACRE FARM — A hilltop and many huge spruce trees makes a fairyland setting for this excellent snow white farm home. Modern, 10 rooms, 6 bedrooms, 2 bedrooms and new bath down. There is comfort and pleasure awaiting you in the lovely living room and the large bright dining room, huge kitchen too. Basement, oil fired steam heat, 30x50 barn chicken house, brooder house 16x30 sheep barn. Black top Highway near Pontiac. The Court has set a very low price of $19,975 on this property to settle estate.

WEST SUBURBAN — See this lovely long low ranch home. Very attractive with green cedar shakes & expensive fibre glass awnings. 2 bedrooms, 18 ft. Living room, vestibule entrance, large kitchen has beautiful birch front cabinets, large finished breezeway to 2 car garage, oil furnace, new pump, ½ acre is completely fenced, load of flowers & shrubs, large shade trees. It is very nice and only $13,500 — good terms.

NEAR TEL HURON — Attractive one floor home, 2 bedrooms, very pleasant living room, separate dining room, oak floors, plastered walls. Full basement, clean gas heat, garage, low taxes, move right in. We have the key, see it now, it's a dandy. NO DOWN PAYMENT for G.I.

William Miller Realtor FE 2-0263

1075 W. Huron St. Open 9 to 9

IT'S A SURPRISE

A home with income on bus line has 5 rooms & bath, plus 2 & bath up. Full basement, FHA terms. Phone today for interview.

FRANK SHEPARD

OL 1-7511 or OL 1-1194

HAYDEN

ROCHESTER. TIENKEN RD. Immediate possession on this 1½ story 3 bedroom home. Oak floors. Oil furnace. Garage. $1,500 down.

JOSLYN RD. Low down payment 2 bedroom home. Bath. Oil heat. Full price $6,500. Large lot.

LOOKING FOR AN OLDER 4 BEDROOM HOME? Good location east of Pontiac, toward Rochester. 1½ baths. Oak floors. Newly decorated. Separate dining room and den which could be used as 5th bedroom. Basement. Oil furnace. Immediate possession. $13,900. Low down payment.

61 E. CHICAGO. New 2 bedroom home with basement. Will duplicate. $8,900. Low FHA terms.

NORTH SIDE. 7 large rooms. Could be used as 4 bedroom home or 1 bedroom home with 3 room apt. Separate entrances. 2 baths. Immediate possession. $10,500. terms.

J. C. HAYDEN, Realtor

86 E. Walton FE 8-0441

Open Eves.

FOR RENT OR SALE

$140 down or $40 a month rent. Small house, 3 rms. and stool. 11' by 20' addition started on rear. 40' by 175' lot. Total $3,600. 1532 Moccasin Trail, by Dodge Park No. 4.

West Side

Quick possession can be had, excellent modern bungalow, 2 bedrooms, tiled bath, big basement, gas heat, 2-car garage, close to bus service. $13,500.

Close In

Large double brick income. 6 big bedrooms & tiled bathrooms each. Fireplace, full basement, 2-car garage, $18,500, terms.

4-Family Brick

Marvelous 4 family brick income. 4 rooms & tiled bath each, use lower floor for BUSINESS OR DOCTOR'S OFFICE, 2 nice apartments up, full basement, gas heat, ample parking space, convenient west side location.

WILLIS M. BREWER

JOSEPH F. REISZ, SALES MGR.

83-85 N. Parke FE 4-5181

Eves. FE 8-0633

For Sale Houses 43

MULTIPLE LISTING SERVICE

4-BEDROOM

COLONIAL

It's new — It's different! 4 bedrooms. Separate study. 2½ baths. Full sized dining room. Hotpoint built-in oven and range. 2 car attached garage. On 100 ft. lake privileged lot. Immediate possession — Owner would consider trade. $24,990.

$345 DOWN

on FHA terms. This newer, 3-bedrm. home is in an excellent East side location near Eastern Jr. High. Full basement with gas heat — real sharp home. See it for sure.

CASS LAKE

with scenic Cass Lake view. Full basement, attached garage, paneled den, natural fireplace and other features that make this one of today's best buys—considering we have just reduced the price from $14,950 to $13,950. It will justify your inspection.

$450 DOWN

Lovely 6 room 3 bedroom 1 story in desirable northend location near schools and shopping center. Beautiful carpeting in living rm. and hall. This home is nicely decorated. Has full basement, recreation room with fireplace, gas heat, 1½ car garage. This won't last long!

WE BUY LAND CONTRACTS

ASK FOR TOM BATEMAN

Bateman Kampsen

REALTOR FE 4-0528

377 S. Telegraph Eves. & Sun.

BY OWNER — 2-FAMILY, 1-LEVel. 2-bedroom, bath and utility, living room, kitchen each. Lot 155x150, lake privileges. $14,000. $2,000 down. EM 3-3998.

OWNER. 2-BEDRM. TILED BATH, carpeting 2½-car garage. Large fenced yard. $9,200. OR 3-3946.

NEAR TEL-HURON

3 bedroom brick home, full basement, oil heat, 2-car garage, cement driveway. $10,000 cash or $11,000, terms. FE 5-5416.

EMERGENCY SALE!

Below cost, $15,950, face brick ranch, 3 bedrm., 1½ ct. bath & basement. Lovely Watkins Hills. Paved street & sidewalks. Owner transferred. By appt. 3606 Baybrook Dr. OR 3-6915.

Immediate Possession

$450 DOWN AND NO MORTGAGE COSTS

3 bedroom brick and frame homes, in Waterford Township. Automatic gas heat and hot water, full basement, large lots, paved streets, shade trees, close to all conveniences. Open for inspection 1 to 8 daily. 1701 Irwin. W. G. WHITCOMB, REALTOR. FE 5-9522.

WE HAVE MODERN HOUSES. 5, 6 and 7 rooms. From $500 to $2500 down.

P. W. DINNAN

66 W. HURON FE 4-2577

$200 DOWN

2 bedrm. modern.

$300 DOWN

3 bedrm. modern.

$300 DOWN

2 bedrm., modern, 1½-car garage.

C. PANGUS, Realtor

1919 M15, Ortonville NA 7-2815

DREAM RANCH

Truly designed for gracious living featuring 3 large bedrooms with walk-in closets, plastered walls, carpeting, beautiful large work-saving kitchen with formica cupboards, lovely paneled family room with fireplace and barbecue pit, large sliding glass wall, built-in hi-fi and intercom, full basement, attached 2-car garage, located in beautiful pleasant Lake Woods. Make it a point to see this lovely home today.

OFF JOSLYN

New 3-bedroom contemporary with plastered walls, 11x17 kitchen, full basement, gas heat, fast possession, only $400 down. Also new 2-bedroom ranch in this same location near Northern High. Only $400 down. The supply in this fine location is limited. Be first, call now.

NO MONEY DOWN GI

Now is the time to buy your home. We have several to choose from. 3-bedroom brick, inside city, 4-bedroom with 3-car garage, west side 2-bedroom near Oakland Lake, 2-bedroom with attached garage on Walton, 3-bedroom brick with carport near Elizabeth Lake Road. And many more! Give us a call at your convenience, we will be happy to show you.

FOR COLORED

No Money Down GI. Nice 3-bedroom home with full basement. Auto. oil heat, 1½-car garage, 2 lots, paved street. A real value at $10,750 full price. Call Mr. Pointer at FE 8-9585. Many more lovely homes to choose from both new and older homes. Do it now!

JIM WILLIAMS

REAL ESTATE & INSURANCE

1483 BALDWIN FE 4-0547

O-O-O-O-O NOTHING DOWN

Starter home, 3-bedroom, partly finished inside. MY 2-3791

NORTH SAGINAW

Large 9 room, good location, basement, gas furnace, 60 ft. lot. A real bargain, $7,850 cash. Part can be financed by mortgage.

PONTIAC REALTY

737 Baldwin FE 5-8275

HOYT

COMMERCE AREA RANCH

$19,900—BRICK ranch with attached 2-car garage. Custom built for owner. Many unusual attractive features. Beautiful view of ORCHARD LAKE. lot is 75x167'. Modern attractive living room 13x23, with sliding glass doors to patio, large bedrooms with double closets, 1½ bath kitchen is especially appealing with many extra features. Finished recreation room in full basement has knotty pine bar, fireplace. For a real beauty see this home today.

WEST SIDE BRICK

$1,700-down for a 3-bedroom BRICK ranch home! On FHA terms, or could be had on land contract basis. 10 day possession. Has living room, dining room, YOUNGSTOWN kitchen, 3 pc. bath, FULL basement, GAS HEAT, on paved street, city conveniences. School bus at corner. Can be shown anytime.

HOYT REALTY

FE 2-9840 FE 2-9966

PON-TEL CENTRE

254 S. Telegraph

254 S. Telegraph

For Colored

Here is the best value ever. Vacant and redecorated like new 4 bedrooms only $500 down. 4 room frame bungalow nice lot. Price $3,950 only $400 down. See Mrs. Howard, 18 Gillespie St. or ph. FE 2-6412. John Kinzler, Realtor, 670 W. Huron St.

RETIREMENT HOME

Walking distance to St. Benedict's Church. Cozy, modern 2 bedroom home. Basement. Furnace. Automatic heat. Nice lot. Close to bus. Only $8,250. $1,000 down. Terms.

2 ACRES

2 bedroom, nearly modern. Paved road. School bus. $5,600. $750 down. Terms.

Adjoining land, 100x800, may be bought for $1,000 with $250 down. Or will consider trade for car or truck.

Dorothy Snyder Lavender

REALTOR EST. 29 YEARS

7001 Highland Rd. (M59)

Ph. EM 3-3303 or MUtual 4-6417

For Sale Houses 43

STOUT'S

Best Buys Today

4 BEDROOMS

Ideal family home, located near new Northern High School, bus line and shopping. 5 large rooms and bath down. 2 bedrooms up, gas heat, large 3-car garage and paved drive. Priced below market at only $11,900 with terms to responsible party. By appointment.

2-FAMILY

Be your own landlord in this desirable income setup with 3 large rooms and bath for owner and 3 rooms and bath for rental purposes. Located near downtown on paved street, city water, gas heat. Only $1,000 down will handle.

RENT BEATER

For the large family who needs low upkeep home, we have this full size 6-room and bath home located in Village of Orion. Can be handled with only $600 down and $55.00 per month on balance.

20 ACRES

Located on Milford Rd., north of M59, blacktop frontage, excellent soil, good building site. Only $1,000 down will handle.

BUNGALOW

Six rooms and bath all on one floor, located on large corner lot in Drayton. Full basement, oil heat, large 1½-car garage. Only $8950 with $1500 down.

COMMERCIAL

40 Feet frontage located on Joslyn near new Northern High, excellent location for Dr., Dentist or other service office. Priced way below market at only $1200 down.

Edw. M. Stout, Realtor

77 N. Saginaw St. Ph. FE 5-8165

Open 'Till 6 p.m.

BY OWNER 3 BEDRM. MODERN home, 4 acres. MY 3-2726.

OXBOW LAKE

3 bedroom frame. Fireplace. Glassed in porch. Close to Dublin & St. Patrick Schools. EM 3-2324.

IMMEDIATE POSSESSION

NEW RANCH HOMES

NEAR NEW Pontiac Northern High School

Easy FHA Terms

TOTAL PRICE

$8,250

DLORAH BUILDING CO.

FE 2-9122

EQUITY $1,975 — 2 BEDROOM ranch type home, 5 years old. Living room 12x20 wall-to-wall carpeting, drapes, stone ledge fireplace. 4 1-3 acres. Balance $9,500 at $60 per month. No brokers. OAkland 8-2726.

3 RMS. & BATH. 1 ACRE. FRUIT trees, furnished or unfurnished, in Keego Harbor. FE 2-0698 after 4 p.m.

MULTIPLE LISTING SERVICE

ARRO

NORTH OF PONTIAC

Modern 3 bedroom home with 25 acres of land, over 1100 ft. on paved road. Will trade or take small land contract as part down payment.

$450 DOWN

This home needs some finishing inside. Large living room, 2 bedrooms, full bath, privileges on Cass & Elizabeth Lakes. Total price $7,950.

FURNISHED COTTAGE

Now is the time to buy your summer cottage at reduced price. 4 rooms, full bath, part basement, oil furnace, screened porch. 80 ft. of water frontage. Could be used as year around home. $7,950.

ARRO REALTY

TED McCULLOUGH, REALTOR

5143 Cass-Elizabeth Rd.

FE 5-1284 — FE 4-3844

Open 9 a.m. to 8:30 p.m., Sunday 1-5

$500 DOWN

2 bedroom home & garage. Living room carpeted, gas heat, paved street, large well landscaped lot.

MODEL HOME

Now for sale. 3 bedroom, 2 baths, heated garage, driveway, birch cupboards, wall to wall wool carpeting throughout. Hot water heat. Thermopane windows, lot 132 x 250. Ready for immediate occupancy. Full price, $17,900, will consider small tree & clear home. For further information call — FE 5-4311.

HERBERT C. DAVIS

4915 IRWINDALE DRIVE

MIDDLETON SPECIALS!

$650 DOWN — For Colored — Located on Southeast Side, cute and cozy 5 room bungalow. Basement, gas furnace. 2 Car garage. Immediate possession.

$750 DOWN — For Colored — Located on Ferry Street, neat and clean 4 bedroom home. Wall to wall carpeting, 1½ car garage. On 2 nice large lots.

Leslie R. Middleton

BROKER 188 N. JOHNSON

FE 5-7721 FE 5-7747

WALTON BLVD. NEAR SCHOOLS. 2-bedroom, carpeted living room, large lot, small down payment. Owner. MY 3-3711.

BROWN

$450 DOWN — Cozy bungalow in Elizabeth Lake Estates. Nice wooded lot. Basement. Furn. Automatic hot water. Fireplace. "Priced at only $4,950."

$600 DOWN — Large 6 room two story home. Excellent condition. Exterior entrance to upper and could be used for income. Priced at only $7,600.

$1,500 DOWN — St. Michael's School District. 6 rm. modern bungalow. Gas furn. good clean home on paved st. Basement. Gas conv. heat. Priced at low of $7,950.

NOTHING DOWN — Lovely 3 bedroom brick bungalow with full basement. Oil furn. Paved st. Oak floors. Tile bath. Recently decorated. Only 3 yrs. Old. "Here is a buy."

GI SPECIAL — Large modern bungalow with full basement and almost ½ acre of land. No down payment. Better see this one today.

MANY OTHERS — For you to select from. Visit our office and look over our 250 photo-listings. LIST WITH US — For fast and efficient service.

L. H. BROWN, Realtor

1362 W. Huron Ph. FE 2-4810

MULTIPLE LISTING SERVICE

TIZZY by Kate Osann



© 1958 by NEA Service, Inc. T.M. Reg. U.S. Pat. Off.

12-2

"Eddie says he's a foreign correspondent. But I found out all he does is write letters to his cousin in England!"

For Sale Houses 43

G.I.'s

Nothing Down

A WELL BUILT EXTRA large, 3-bedroom family home. All on 1 floor too, folks! Family dining room, lovely kitchen and bath. Oak floors, plastered walls, excellent closet space. Grand basement. Delco oil furnace. New 2-car garage. All on a close-in acre site. East suburban Auburn Heights school. A good deal at $12,500. Nominal mortgage costs will handle. Here's a wonderful chance for you Veterans who haven't used your GI loan. We have the key!

WONDERFUL LOCATION near Williams Lake. 3 nice bedrms., ample utility area. Yes, there is a garage. 66x319 ft. lot. $9,500 full price — about $400 to handle for qualified veteran.

FREE — 1 extra bedroom. This is not the usual 2-story, 3-bedroom upstairs home. It has an extra bedroom downstairs. The central location would make this a good income or a home for a large family. Close to schools, churches, shopping and on a paved street. This home is a real buy to a qualifying VET at $7,050 — Yes, there's a garage and basement. Call to see it today!

RAY O'NEIL, Realtor

262 S. Telegraph Rd. Open 9-9

FE 3-7103 OR 3-2028

NO DOWN PAYMENT

3 or 4 bedroom starter homes with full basement and rough wiring. On your lot or will build on our lot. With small down payment. F. C. Wood Co. OR 3-1235. Corner Williams Lake Rd. & M59. After 6, OR 3-7038.

3 BEDROOM, 2 STORY, FULL basement, gas heat, 2 car garage. Sylvan Lake City. Easy terms. Phone MI 4-7157.

KENT

Established in 1916

THIS ATTRACTIVE — Well-built brick with 4-bedrms., overlooks golf course and has privileges on good lake. Large liv. rm. with fireplace, 1½ baths, built-in china cabinet, oven and range, huge basement, 2-car att'd. garage. Built in '57. See this today! $21,500 — $5,500 down.

SHORT ON CASH? — $696 moves you into this 2-bedrm. & den bungalow. Part basement, good oil furnace, liv. rm., 13x18, kitchen 10x12. Lovely lot, dead-end street, safe for kiddies and pets. 2-car garage. Needs some repair. Total price $6,950.

$1,000 DOWN — on this neat, clean home with basement. On large lot just north of city limits. Beautiful garden spot, yard fenced, trees. 1½-car garage. $9,500 full price.

OWNER TRANSFERRED — Must sell this attractive 3-bedrm and den with attached 2-car garage, all in excellent condition. Auto. washer and dryer inc. Also carpet in liv. and din. el. Lamp post and carriage lamps on garage. A real buy at $14,000 — $2,000 down.

SPACIOUS — Brick and frame ranch home. 3-bedrms., 1½ baths, closets galore, 1160 sq. ft. living area, oil heat, storm sash. Lot 120 ft. wide. Built in '56. $13,500 $1,760 down. $83 per month including taxes and insurance.

Floyd Kent Inc., Realtor

2200 Dixie Hwy. at Telegraph

FE 2-0123 Open 9 to 9

AMPLE CUSTOMER PARKING

DRAYTON PLAINS WITH OAKland Lake privileges. Only $350 down. 2 bedrm. modern all plastered walls. Large lot. MY 2-3791.

— ASSOCIATE —

BROKERS INVESTMENT CO.

FE 8-9663

$1,500 Down

5-UNIT BRICK terrace. Oil heat. Nicely decorated. This is a real money maker! See it today!

443 ORCHARD LAKE AVE.

4 RMS. & BATH. FULY INSUlated. 1 1-3 acres. 2 miles north of city limits. $300 down. Owner. 4745 Jamm Rd. Off Brown Rd.

Crescent Lake Estates

5 rooms & bath. Hardwood floors. Basement. Oil furnace. 2 lots. Only $1,000 down. $50 month.

MEADOWLAWN ST.

3 bedrooms. Bath. Hardwood floors. Basement. Well landscaped lot. $1,500 down.

CUCKLER REALTY

236 N. Saginaw

FE 4-4091

NO MONEY DOWN

Tri-level starter home, your lot, wiring, rough, plumbing, alum. siding. G. Flattley, Bldr. EM 3-0482.

BUY A HOME FIRST

IMMEDIATE POSSESSION—nice 7 room home, north side, gas heat, full basement, 1½ baths, make your family happy by owning your OWN HOME. $8,500. EASY TERMS. (GI Nothing down).

LIVE BETTER

ONLY $600 DN. FHA Terms. Ideal 2 bedroom home with stairs to unfin. up. Full basement, gas heat, aluminum storm & screens, fenced & well landscaped yard & more. West side.

J. R. Hiltz

REALTOR

1011 W. Huron FE 5-6181

For Sale Houses 43

Johnson

20 YEARS OF SERVICE

A REAL BARGAIN

Owner has moved and will sacrifice his 3 bedroom modern home, oil heat, corner lot, 2-car garage, enclosed front porch, full basement for only $8,550 with small down payment or will rent with option to buy. GIs nothing down, only closing costs. Immediate possession.

LINCOLN HEIGHTS

Lovely 4 bedroom modern home 2 bedrooms on first floor, full basement, gas heat, large landscaped and fenced lot 60x250, 2-car garage, carpeting and drapes, close to school and stores. Owner will sacrifice $1,000 of his equity for quick sale. Full price only $13,950 with reasonable down payment. Immediate possession.

FIRST OFFERING

4 bedroom modern home, full basement, oil heat, 2-car garage large lot 70x260, plus 36x96 feet bump and paint shop in rear of property. Now renting for $75. Full price only $15,500 with $4,000 down.

Evenings after 6 call FE 2-3381 or FE 5-2935

A. JOHNSON, Realtor

1704 S. Telegraph Rd.

FE 4-2533

BEST RESIDENTIAL AREA IN Oxford. 2 story house, 10 large rooms, 1½ baths, large landscaped lot with garage, in good condition throughout. Only $12,750. C.A. WEBSTER, REALTOR. Oxford OA 8-3122 Orion MY 2-2291

ROCHESTER — NEW BRICK ranches and tri-levels. $15,775 to $16,265. Liberal FHA terms. Only 9 left.

Roger B. Henry, Inc.

511 Main St. OL 1-9111

Rochester

$500 DOWN

Vacant 3 bedrm. Full basement, fenced yard. E. side. FE 2-6774 after 5.

IRWIN

GEORGE R.

DRAYTON WOODS doll house for you and your family. This home has oak floors, plastered walls and can be had for easy FHA terms. Why not move in for Christmas?

EXTRA NICE 3 bedroom home in town. Oak floors, plastered walls, full basement, water softener, automatic heat. Close to all conveniences and schools.

LAKE PRIVILEGES go with this cute little 3 room home. Has 1½-car garage 3 lots too. And all for $800 down. Call today.

GEORGE R. IRWIN, REALTOR

269 BALDWIN FE 5-0101

MULTIPLE LISTING SERVICE

$975 DOWN

IMMEDIATE POSSESSION

This 3-bedroom ranch home has such deluxe features as attached garage, gas heat, extra large lot, paved street and drive, township water, Clarkston School district. Full price $12,975 with $90 per month.

HOLMES-BARTRAM

4392 Dixie Hwy.

OR 3-1950 Evenings OR 3-3230

2-BEDROOM HOME AT WHITE Lake for sale or will rent to responsible party. Call MUtual 4-2543.

Partridge

IS THE "BIRD" TO SEE

ELIZ. LAKE BRICK

$950 DOWN

A most attractive 2 bedroom brick home for only $10,850 with $950 down plus FHA mtg. costs. There's a fireplace, entrance closet, fully insulated and on a big 80 ft. wide lot. See it today, you'll like it, no question, it's a bargain of bargains.

OFF SEASON

It's the best time to buy a "lakefront" if you want a real bargain! This attractive 4 room bungalow has a beautiful view of the lake. 240 ft. deep lakefront lot, part basement. One of the county's best fishing lakes. Full price $7,950 on terms.

REALTOR PARTRIDGE

FE 4-3581 1050 W. HURON

OPEN 'TIL 9

MULTIPLE LISTING SERVICE

CLARK

OFF BALDWIN modern 2 bedrm. home. Paved st. Save $$ selling price only $7,700 with $1,500.

UNION LK. area. Clean 2 bedrm. home only one blk. from beach. Owners will Trade for 3 bedrm. or sell. Full price $8,200. Terms.

DRAYTON area. Beautiful 3 bedroom Ranch Home with Wall to Wall Carpeting. 2 car garage. Priced to sell, only $14,250.

CLARK REAL ESTATE

TO BUY, TO SELL, TO TRADE

FE 4-6492 or FE 4-4813

1362 W. Huron Open 9 to 9

MULTIPLE LISTING SERVICE

GET IT QUICK, through Classified Ads! Yes, whatever it is—dial FE 2-8181 for an adwriter and get it!

For Sale Houses 43

MULTIPLE LISTING SERVICE

O'NEIL

DRAYTON AREA is the location of this charming new brick home. Ideal for small family. Beautiful living room with natural brick fireplace. Modern-to-the-minute kitchen with built-in oven and range. Formica countertop. Birch cupboards, 2 nice bedrooms, large closets. Full bath with shower and large vanity. Utility room, oil heat. Plastered walls, oak floors. Attached, heated garage. Priced at $13,950, terms.

THE FIRST TIME you see this attractive lakefront log cottage situated on a beautifully landscaped lot with lots of trees, you will know at once that this is the place you dreamed about to spend your retirement years. Located on a small lake only minutes from the Drayton Plains Shopping Center, this home is ideally located. Taxes are low — price is right—down payment $2,000. See it today!

SPOTLESS 5-ROOM home. Beautiful living room, kitchen with ample cupboard and eating space. 2 larger than average bedrooms. Plastic tile bath. Utility room, oil heat, oak floors. 2-car garage. Lake privileges. Full price $9,500 — Approximately $1,600 down — $80 per month.

A LAKEFRONT you can afford with 3 large bedrooms, beautifully carpeted, living and dining rooms and modern kitchen. Bath shower, plus extra stool. Loads of closets. Utility. Screened patio. Oil heat. 2-car garage. Fenced yard. Full price $11,000—call today!

INDIAN VILLAGE — Large family home featuring 22 ft. living room, 11 ft. dining room, modern kitchen, 3 large bedrooms, and full bath. Extra stool down. Basement. 2 car garage. Priced at $11,900, FHA terms.

RAY O'NEIL, Realtor

262 S. Telegraph Rd. Open 9-9

FE 3-7103 OR 3-2028

RANCH HOME 35 x 50' 3 BEDroom, bath & shower, kitchen, living room, hot & cold water, oil furnace, just completed new 1 acre, 25 rods off Mill. School bus at door $1,000 down, $75 mo. NA 7-3345.

BY OWNER 1 4-RM & 1 3-RM. INcome. Will sacrifice, trade or cash. FE 8-1653.

Multi-Lakes Realty

ON WOLVERINE LAKE

2 bedrooms, fireplace, basement, forced air heat. Act on this one now, $12,500 and $1,500 down.

3060 S. Commerce Rd. MA 4-1578

NO DOWN PAYMENT

Excellent 3 bedroom ranch-type—DRAYTON AREA. carport. Auto. heat. Early possession—5 per cent interest. Comb. storm sash.

NO DOWN PAYMENT

Off Baldwin. 2 bedroom. Full basement, gas heat. Comb. storm sash. Quick possession.

FOUR BEDROOM BRICK

West side. 2 lots. Slate floored vestibule—very lovely living room. Wonderful recreation room with fireplace and bar. Large rear screened porch. Double brick garage. Gas fired steam heat. See for yourself — by appointment please.

CASH FOR LAND CONTRACTS

NICHOLIE

& HARGER CO.

33 W. HURON ST. FE 5-8183

3-BEDROOM RANCH. $14,500. $2900 down to new FHA. OR 3-9465.

SYLVAN LAKE

Sam Warrwick has new 3-bedroom brick, tri-level ranch home, fireplace, built-ins, 2-car garage. 85 ft. seeded lot, exclusive community sewer, water, paved streets, lake privileges. $24,500. open Sunday 1780 Sherwood. FE 4-5090. FE 2-2105.

ATTENTION, G.I.'s

Modern Home within walking distance of St. Fred's. Has living room, dining room, breakfast room and kitchen on the first floor, three bedrooms and bath on the second floor. Steam heat, newly plastered walls and a one car garage.

Excellent Condition

$11,000.00

Nothing Down to Veterans

Call for Appointment

WM. A.

KENNEDY

REALTOR

3101 W. Huron FE 4-3569

Open Evenings till 9

2 BEDRM. 1½-CAR GARAGE. OIL furnace, large lot. Knotty pine interior. Maceday Lake privileges. Low down payment. Bal. $75 mo. OR 3-2685.

3 Bedroom HOMES

$100 DOWN Moves You In

SO WHY PAY RENT?

BUILT IN RANGES & OVENS WITH LOADS OF MODERN FEATURES

MODEL OPEN

WEEKDAYS & SUNDAY 1 TO 7

EXCEPT FRIDAY

731 Stanley at Kinney

2 blocks north of Montcalm

Nr. Lincoln Jr. High

WESTOWN REALTY

FE 8-2763 or Eves. LI 2-4677

BY OWNER. 3½ BEDRM. BRICK, full basement, gas heat, 65 F. Blvd. N. Sat., Sun. and evenings.

4 RMS. AND BATH. BASEMENT small house on rear. Low down. Also 4 rm. semi-finished home rear. Owner. FE 4-5260.

SYLVAN LAKE

Brick ranch, 3 bedrooms, tiled bath, 9x18 ft. screened porch, breezeway, 1½-car garage, paved street. A GOOD BUY. $15,950 TERMS.

CRESCENT LAKE ROAD

Large 4 bedroom home, 16x20 ft. living room, family dining room, basement, 1½-car garage, fruit and shade trees. Approx. 1¾ acre lot. ZONED COMMERCIAL. SEE IT TODAY.

CALIFORNIA RANCH

30 ft. living room with fireplace. Thermopane windows, large kitchen with built-ins — oven, range, also grill. Screened patio with fireplace and more. Overlooking beautiful woods & water. CALL FOR APPOINTMENT.

Smith-Wideman

REAL ESTATE OPEN EVES.

FE 4-4526 412 W. HURON

For Sale Houses 43

LAWRENCE W.

Gaylord

SMALL FARMS

ONE ACRE

Almost new 3 bedroom rancher with full basement. Fireplace, oak floors, paved road. Very desirable location—$1,000 down.

TWO ACRES

This 5 room home, 26 ft. x 64 ft., is located 6 miles from Pontiac on a paved road. Has a garage and is an excellent buy for $13,500.

THREE ACRES

A lovely smaller home with full basement. Recreation room, 1½-car garage. Excellent location. Full price $15,900—terms can be arranged.

MANY MORE GOOD SMALL FARM BUYS CALL NOW TO SEE THEM

136 E. PIKE ST. OPEN EVES.

FE 4-9584

MULTIPLE LISTING SERVICE

5 ROOM BUNGALOW. TILE BATH, near St. Michaels School. FE 8-0620 after 4:30 p.m.

COMPARE THIS

Custom built 1,200 sq. ft. 3 bedroom brick ranch home. Full basement, 2 fireplaces, slate entrance, 1½ baths, ceramic tile with vanity. Plastered walls, oak floors, 22x24 plastered garage. All this for $17,000, on your lot.

E. J. DUNLAP

Custom Builder FE 8-1198

DUPLEX GRANDA DR., NEARLY new. Consists of nice living room, kitchen with dining area, 2 bedrooms, bath and basement, gas heat and hot water. Plenty of closet space. Clean throughout. $1,500 down, take over GI loan, monthly payments $76 includes tax and insurance.

C. A. WEBSTER, REALTOR

Oxford OA 8-3122

Lake Orion MY 2-2291

JOLL

IMMACULATE

3 bedroom home in Drayton. Living room 13x26 ft. with brick fireplace, fully carpeted, hardwood floors. Oil furnace, 2-car garage. Plenty of storage space. Can be had with low down payment.

HAVE YOU HEARD

About this 2-family income home? One side is 3 bedroom, full bath and basement, now vacant. Other side is 2 bedroom, full bath and basement, already rented. Only $1,000 down moves you in.

Evenings after 6 call OR 3-1975.

J. J. JOLL, REALTOR

2536 DIXIE HWY. FE 4-4561

STARTER HOME BY OWNER. You can move in, finish it yourself. OR 3-2231. OR 3-1070.

MANDON LAKE

3 bedrooms. Good condition. Close to a good beach. Schools, church & stores. Owner would consider a 40 ft. housetrailer as down payment. Full price $6,950. Easy terms.

EMBREE & GREGG

1565 Union Lake Rd.

UNION LAKE VILLAGE

EM 3-4393 or EM 3-3314

5 ROOMS NEAR AUBURN Heights. Large lot. $500 dwn. $5,700. FE 5-5064.

BLAIR

$6,300

E. Blvd. terrace. 2 extra large bedrooms. Full bath. Living room, dining room & kitchen. Basement forced air oil furnace. New hot water heater. Newly decorated and insulated throughout. Good investment at this price. Will rent for $75 per month. Can be had for low down payment and $60 per month.

GEORGE BLAIR

REALTOR

4536 Dixie Hwy. OR 3-1251

DRAYTON PLAINS

Eves. OR 3-1708

SELL OR RENT WITH OPTION. 5 rooms and bath, basement, garage. FE 4-2440.

INDIAN VILLAGE

By owner. 3 bedroom, Colonial, center hall arrangement. 2½-car garage. $18,500. $4,000 down. FE 4-4676 weekdays after 5 p.m.

MULTIPLE LISTING SERVICE

Seminole Hills

This one is a CHARMER and a rare find in beautiful Seminole Hills. Built for an exacting owner and only 4 years old. Large 2-bedroom bungalow, tiled bath plus stairway to large partly finished attic room. Dandy basement with GAS furnace. Nice shade and flowers. Ideal for business or retired couple. Widow owner. Truly a fine home that many will want. Price reduced to $14,500.

West Side Brick

A newer 4-bedroom home in nearly perfect condition inside and out and well-located on quiet paved street. Has 2 bedrooms and bath down and 2 nice bedrooms up. Paneled rec. reation room and tiled floor. 2-car garage — cement drive. You are sure to want this one, about $1,500 down on easy FHA terms.

Lakefront Home

Appealing and all modern 5 room shingle bungalow with full basement. Shaded lot and gentle slope to sand beach. Price, $11,500, about $2,500 down. Also other 2, 3 and 4 bedroom lakefront homes for sale.

JOHN

Kinzler

670 W. Huron St. Phone FE 4-3525

OPEN EVENINGS

4 ROOMS AND BATH, LOCATED at Crescent Lake, plastered walls, cedar living room, garage, fenced yard and shrubs, oil forced air heat. $9,250. $500 down. FE 5-1470.

RILEY

5 BEDROOMS—STONE

Situated on a lovely 100x460 lot 5 lovely large rooms, tile bath downstairs, 3 bedrooms, sewing room, part bath up. Full divided basement with finished recreation room, breezeway to garage. Never a better buy at $17,900 with low down payment on FHA terms.

SECOND STREET

Immaculate! 3 bedroom rancher, carpeted living room, tiled bath, streamlined kitchen, fenced yard. Like new 1½-car garage with cement drive, aluminum storms & screens. Priced at $11,950 with $500 down on FHA.

BROKER

509 Elizabeth Lake Rd.

FE 4-1157 FE 4-4821

FOUR ROOMS, NEWLY DECOrated. $10 weekly. P.O. Box 3535.

SYLVAN LAKE

Brick ranch, 3 bedrooms, tiled bath, 9x18 ft. screened porch, breezeway, 1½-car garage, paved street. A GOOD BUY. $15,950 TERMS.

CRESCENT LAKE ROAD

Large 4 bedroom home, 16x20 ft. living room, family dining room, basement, 1½-car garage, fruit and shade trees. Approx. 1¾ acre lot. ZONED COMMERCIAL. SEE IT TOD

For Sale Lake Prop. 44

LARGE LAKE LOTS FOR YEAR around homes. Paved streets, township water system, 8 miles west of Pontiac on Highland Rd. M59. Priced from $3,200 to $8,100. Owned-developed-sold by KELLY COOK INC. EM 3-6531 Open 10-8 Daily

LAKEWOOD VILAGE — NEW lakefront, 3-bedroom brick. Exposed basement, 2 fireplaces, 2-car garage. $22,500. By builder. FE 5-9058.

For Sale Lots 46

150 X 150', 200 FT. FROM SYLVAN Lake, $2,150. Donelson Park, on M59 90 x 163' $2,200. Lakefront lot, $2,750 terms. Lauinger Real Estate OR 3-8138.

8 ACRE BUILDING SITE NEAR Ortonville. $1500. $50. down. 200x238 ft. building site. Can be divided into 2 lots $1200 $50 Dn. One-third acre with part ownership and 2 lakefront lots. $1000. $50 down.

C. PANGUS, Realtor
1919 M15, Ortonville NA 7-2815

Beautiful New Site At
Watkins Hills

Paved road, water approved, sanitation, restrictions. If you're looking for that choice lot for your home we have it! How can you go wrong for only $4,500?

W.W. Ross, Homes, Inc.
PHONE ORlando 3-8021

BUILDING SITES

½ acre rolling building sites on paved streets. In a good location on northeast side. Some with large oak trees. Others high on a hill overlooking the countryside for miles. Low as $150 down

LADD'S
4286 Dixie Hwy OR 3-1231
3885 Lapeer Rd FE 5-9202

CHOICE LOT SUITABLE FOR ranch home near MSU-Oakland. Hitchman's Haven Estate. No. 2 lot No. 189 approximately 150x200 FE 2-9615 or FE 8-8500.

OAKWOOD MANOR, AN ATTRACtive, restricted lot 190x250. Lake privileges. FE 2-1718

PERRY ACRES

BEAUTIFUL LOTS not less than 100x150 ft. Wooded and hillside. BLACKTOP roads. Wonderful water at 50 ft. Joins State park for hunting, fishing, swimming, riding and picnicking. EXCELLENT soil, no septic tank troubles. Beautiful views in every direction. CONVENIENTLY located on Lapeer road (M24), 5 miles north of Pontiac limits. PRICED from $1,200 with 10 per cent down or 10 per cent discount for cash. STOP at the PERRY ACRES office of

H. P. HOLMES, INC.
2531 S. Lapeer Rd. Lake Orion
Or Call FE 5-2953
24 HOUR PHONE SERVICE

PONTIAC-WATKINS 100 X 150 Blacktop street. Call FE 3-7619 or OR 3-9404.

See the New Sites at
CHEROKEE HILLS!

It's wooded or rolling hundred ft. sites were planned for today's better ranch and multi-level homes!

Close in, convenient
Drive out Elizabeth Lake RD 1 miles west of Telegraph Rd to Scott Lake Rd. Turn right ¼ mile to Lacota Rd

Carl W. Bird, Realtor
503 Community National Bank Bldg
FE 4-4211 Eves FE 5-1392

For Sale Acreage 47

3 ACRES ON VINEWOOD $2000 cash. Walnut 3-1893 Detroit

BALDWIN ROAD

5 rooms and utility, gas furnace, pears, peaches, cherries, apples, grapes and strawberries. 100x200 foot lot $7,500 or trade for 4 or 5 room in city.

Paul M. Jones, Real Est.
832 W. Huron
FE 4-8550—FE 8-1275—OA 8-3653

Business Opportunities 51

Partridge
IS THE "BIRD" TO SEE

HARDWARE
$13,000 DOWN

Just plain "easy" best describes this opportunity. It's easy to buy, easy to operate and easy to own. Only $13,000 is the entire down payment on this busy village hardware. Possibility of owner's apt. on 2nd floor. Profitable bottle gas business and valuable brick building included.

SKI AREA
NORTHERN LIQUOR

Located in one of the state's best resort and ski areas with 7 acres on main highway. Excellent brick and concrete building 2 bedroom owner's apt. Full price $55,000 on terms or will trade for restaurant or home—what have you? Pictures in office.

REALTOR PARTRIDGE
Businesses throughout Mich.
FE 4-3581 1050 W. HURON
OPEN 'TIL 9

RESTAURANT

On Dixie Hwy.—excellent equipment, modern bldg. Serving American food. Grossing $3,000 a month. Closed Sundays. Good set-up for couple or partnership. Reas. lease. Only $4,000 down. Giroux-Franks, 4395 Dixie Hwy. Drayton Plains. OR 3-9701

WEST HURON ST.

125x1500 foot corner with nice 11 room brick beneer all large rms. 2 sun porches, 2 baths, extra stool, fireplace, gas furnace, 2-car garage. Can make into 2 or 4 family, clinic or other uses. Located between General Hospital and Oneida St. Bargain $8,000 will handle

Paul M. Jones, Real Est.
832 W. Huron
FE 4-8550—FE 8-1275—OA 8-3653

Sale Land Contracts 52

SEVERAL SEASONED LAND CONtracts with balances ranging from $2300 up to $8250. Phone OR 4-0306.

Money to Loan 53

(State Licensed Lenders)

Are You Now
Back At Work?

DID YOU GET BEHIND on bills and payments during the layoff and strike? Do you need money to keep your credit good or to group all your bills into one small monthly payment?

WE WILL
HELP YOU!
YOU CAN
BORROW UP TO $500
in a jiffy at Buckners. Easy payments — No waiting. See us today! Always come to Buckners when you need money quickly

BUCKNER
FINANCE COMPANY
OFFICES IN
Pontiac Drayton Plains Utica
Walled Lk. Birmingham Plymouth
(For addresses, see phone book)

HOLIDAY CASH
Get $25 to $500

We're your lending neighbor when it comes to the cash you may need

PHONE
FE 8-9661

For immediate action—or stop in
1185 N. PERRY ST.
"Parking No Problem"

SEABOARD
FINANCE COMPANY
Open Saturday 'til noon in Dec.
LOANS $25 TO $300
BAXTER & LIVINGSTONE
64 W. Lawrence St. FE 4-1598

Quick Cash
$25 TO $500

On your own signature, auto or other security. Up to 24 months to repay. Our service is quick, friendly and helpful. Phone FE 5-8121 or visit us at our office

Home & Auto
LOAN CO.
7 N. Perry St. (Corner Pike)

LOANS
$30 TO $500—$25 TO $300
COMMUNITY LOAN CO.
30 E. LAWRENCE FE 8-0421
FRIENDLY SERVICE

Borrow With Confidence
$25 TO $500
Household Finance
Corporation of Pontiac
1½ S. Saginaw St. FE 4-0035

GET CASH QUICKLY
Up to $500
Oakland
Loan Company
FE 2-9206
202 PONTIAC STATE BANK BLDG

TEAGUE FINANCE CO
222 N. MAIN
ROCHESTER, MICH.
LOANS $25 TO $500
AUTOS
LIVESTOCK
HOUSEHOLD GOODS
Pt. Rochester OL 6-0711, OL 1-9191

WHEN YOU NEED
$25 TO $500
We will be glad to help you
STATE FINANCE CO.
FE 4-1574
202 Pontiac State Bank Bldg.

Mortgage Loans 54

Want A Good Mortgage?

If your home needs an improvement and your debts consolidated call or see us at once. Don't wait 5½ per cent interest.

BENDEROFF
FE 8-6580 92 W. Huron

Swaps 55

2 CHILDRENS ROLL TOP DESK for pink pong table or ? MAple 5-1709

2 BEDROOM HOME FOR SALE located close to school & shopping center, will consider late model car as down payment. FHA terms. 1145 Myrtle St. Pontiac.

3 BEDRM. HOME

Carpeted living rm., full basement with new Luxaire oil furnace, comb. storms and screens. City eastside, paved street and drive, garage, fenced back yard. Will take smaller home, land contract, vacant lot or good used car as down payment. FE 5-7190 after 5:30 p.m.

30" ELECTRIC FRIGIDAIRE stove. Will trade for refrigerator or freezer. EM 3-0943

$80 A MONTH INCOME SWAP for small house. FE 4-8141

CUSTOM MADE DEVAN FOAM rubber new condition. Cost $380 swap for bed-a-bed or small 2 piece living room suite. Phone FE 2-6314

CASH FOR USED TVS WORKing or not FE 2-0367

GAS STOVE FOR MAN'S WRIST watch. MArket 4-3059

HAVE EQUITY IN HOUSE IN Hamtramack also lakefront lot. Need acreage, resort, neighborhood tavern, carpenter work or new car. OR 3-5887.

GOOD POTENTIAL GULF STAtion. No money down. Low monthly payments, or swap. OR 3-1190 or OR 3-5322.

HAVE EQUITIES IN SEVERAL good seasoned land contracts to trade on West suburban home. Phone OR 4-0306.

FOR SALE OR TRADE, 5 ACRES, 6-room block house, other buildings. For 3- or 4-bedroom home in Pontiac. Call Oakland 8-3369 for information.

SELL OR TRADE 2 BEDROOM home, 1½ car garage. Would like larger home. FE 5-1752.

SELL OR TRADE

$12,300 FULL PRICE — Lovely 3 bedroom modern bungalow with full basement. Oil AC Furn. Oak floors. Plastered walls. Birch doors & Cupboards. Exceptionally well built home only 4 miles from city. Will trade for late model car, land contract, house-trailer or what have you. Ask for Mr. Brown L. H. Brown Realtor, 1362 W. Huron. Phone FE 2-4810.

SWAP FINISH CARPENTER LAbor for bump work on pick-up. Market 4-3059.

TRADE 2 BEDROOM MODERN home on income or 3 bedroom home. FE 8-0723.

TRADE FOR OLDER CAR, MY equity in '58 Plymouth convert 5000 miles, P.S. & P.B., take over payments. MA 5-2386.

WATER SOFTENERS TO RENT, sell or swap. $3.50 mo. OR 3-2360.

WILL SWAP 1946 FORD STAKE for 4-wheel drive jeep. OLive 6-0711 or OL 1-9791.

WANTED: ATTICS AND RECREAtion rooms to finish. OR 3-2360.

For Sale Clothing 56

ALL SIZES CLEAN USED WORK pants and shirts both only 75 cents at the Bait Store — open 7 days. 389 Orchard Lake Avenue

BLUE CHIFFON FORMAL BALlerina length. Worn only once. Sacrifice $15. OR 3-4293 after 6.

BOYS SNOWSUITS SIZE 1, 2, 3, 4, 5, $1 to $6. White formal $3. FE 2-9500.

BLACK BROADTAIL JACKET size 12 3/4 nutria coat. Size 14-16. Exc. cond. & style. MI 6-5993.

BOY'S TWEED ZIP-LINED TOPcoat, size 10. Girl's coat and leggings, size 6. FE 2-6774.

FOR SALE: WEDDING GOWN. Call FE 5-0967.

LACE WEDDING GOWN SIZE 10, crown veil, exc. condition. OL 1-0131.

LADIES DRESSES SIZE 16 AND 12. 2 men's Botany suites, size 36. Ladies boy coat, size 14. Boys ice skates size 4. Ladies shoes, size 5 and 7½. FE 4-1656.

LADY'S GOOD CLEAN WINTER coat, fur trimmed; $6.00, teenagers' dress pants, brand new, $3.50. Lady's large size dresses. Children's misc clothing. FE 4-2889.

MINK DYED MUSKRAT COAT, size 12, full length, good condition, $40. FE 4-0102, after 6.

SEAL BROWN MOUTON ALMOST new. Size 22. $30. OR 3-1704.

YOUNG WOMAN'S BEIGE WOOL suit. Brand name, fitted, size 12. Like new. FE 5-9111.

Sale Household Goods 57

$1 DOWN HOLDS A USED TELEvision until Xmas. Peer Appliance Co. 8161 Commerce Rd.

2 REFRIG. 2 DINETTE 1 INnerspring matt. — 1 maple chest. 163 W. Rundle.

3 PC. SECTIONAL & OCCASIONAL chair. Heywood Wakefield. $50. 422 E. Beverly off Joslyn.

3 PIECE LIVING ROOM SET, 3 piece blond bedroom set, 5 piece dinette set, 9½ foot Gibson refrigerator, 9 x 12 rug, like new. Bendix automatic washer. Radio and phonograph combination. Other miscellaneous articles.

BOB HUTCHINSON
MOBILE HOME SALES
4301 Dixie Hwy. Drayton Plains

4 DINING ROOM CHAIRS, PUMP shallow well. OR 3-1787.

6 PIECE SILVER GRAY BEDRM outfit. Double dresser bookcase bed. Large chest, 2 vanity lamps. All for $89.50. Pay only $2 weekly. Pearson Furniture, 42 Orchard Lk. Ave.

7 PIECE LIVING ROOM SUITE, brand new davenport and chair, 4 modern step tables, matching coffee table, 2 decorator lamps. All for $99. Pay only $2 weekly. Pearson's Furniture, 42 Orchard Lk. Ave.

8 PIECE DINING RM. SUITE, buffet table, 6 chairs. OR 3-1971.

9 PIECE DINING ROOM SET. China cabinet, buffet table, 6 chairs. $100. 3625 Lakewood Dr. OL 1-3630.

9x12 Felt Base Rugs $3.95

BONNY MAID VINYL TILE 9c
ALCOHOL, 181-TEST
RUBBER BASE PAINT GAL. $3.75
4½-FOOT WALL TILE 25c
Sisers 141 W. Huron FE 4-3064.

9 X 12 RUGS WOOL FACE, $15.95. Reversible $16.50. Imported, $14.95. Axminster $48.88. Rug pads $5.95. Pearson Furniture, 42 Orchard Lake Ave.

12½" TV $12.95
17 in. table model $29.95
21 in. table model. Like new. $39.95
15 other sets to choose from. Fully guaranteed 90 days. Obel TV, 3930 Elizabeth Lake Rd. FE 4-4945.

21" RCA COLOR TV $325. USED TVs, $19.95 up. Used Philco console radio, $24.95. Sweet's Radio & Appliances, 422 W. Huron. FE 4-1133.

21" TV GOOD COND. $50. Electric stove $30. Wringer washer $20. Gas stove $25. Studio couch $10. Gas hot water heater $20. Electric portable sewing machine $20. Refrigerator $45 complete bed $15. Cabinet sink $25. Oil space heater $20. Kitchen table & chairs $8. Automatic washer $45. FE 5-2766.

40" IN GENERAL ELECTRIC range. Exc. cond. $45. FE 5-7088.

42 INCH ELECTRIC RANGE GOOD condition, and fuel oil circulator heater. FE 8-3494.

1949 WESTINGHOUSE 9 CU. FT. refrigerator, exc. condition. $65. FE 5-9756.

AUTOMATIC MAYTAG WASHER and electric dryer, late model. Balance $2 per week. Used oil heater. Schick's. MY 3-3711.

APT. SIZE ELECTRIC RANGE. Clean. FE 3-7356.

AUTO. KNITTING MACHINE. Ideal gift for any woman looking to a fascinating, money making part time. Free lessons included. Take over payments. FE 5-7512.

APT. SIZE ELEC. RANGE $49. GE refrig. $39. Used wringer washers $19.95 to $39. Used Westinghouse range, $29. Kenmore auto. washer $19.95. No delivery. Used gas range $19.95. CRUMP ELECTRIC. Open every night except Sat. 'til 9. 3465 Auburn FE 4-3573.

APT. SIZE GAS RANGE & GE refrigerator. EM 3-4281.

A BUY. SMALL RADIOS, $5 TO $12. FE 5-8755.

ABOUT ANYTHING YOU WANT FOR THE HOME CAN BE FOUND AT L & S SALES. A little out of the way but lots less to pay. Furniture and appliances of all kinds. NEW & USED. Visit our trade dept. for real bargains.

24 MONTHS TO PAY

We buy, sell or trade. Come out and look around. 2 Acres of free parking. Phone FE 5-9241.

OPEN MON. SAT. 9 TO 6
FRI. 9 TO 9
miles E. of Pontiac on 1 mile E. of Auburn Heights or Auburn Rd. M59.

BARGAINS

Apt. size gas stove, electric 4-burner stove. Kenmore auto. washer. Silvertone record player with records. Other misc. items. FE 3-7556.

BRAND NEW SOFA BEDS, $44.95. Rollaway bed complete $19.95. Hollywood bed frames, $6.95. Innerspring mattresses, $17.95. Cotton mattresses, $12.95. Pearson's Furniture, 42 Orchard Lk. Ave.

BRAND NEW 82 GALLON ELECtric hot water tank. FE 8-4208.

BLOND ZIG ZAG CONSOLE SEWing machine. Yours for the balance of contract. Pay $7.19. Total $68.28. Michigan Sewing Center. FE 2-3377.

BUY & SELL USED FURNITURE. 257 Baldwin Ave. FE 5-6814.

BRAND NEW WROUGHT IRON bunk beds complete with springs and mattress $79.95. Pearson's 42 Orchard Lake Ave.

BED SPRINGS & INNERSPRING mattress. Excel. cond. Call FE 5-1316 after 4 p.m.

DISCOUNT SALE ON ALL ELECbuilt-in ovens and burners. As low as $219 complete. MA 5-6011.

DINING TABLE AND 6 CHAIRS. FE 8-3416.

Sale Household Goods 57

DELUXE MODEL GEN ELECtric stove. Like new. $75. FE 4-4991.

DINING RM SET, BEDRM. SET with almost new mattress & box springs. Gas stove and washing machine. OL 1-0998.

DELUXE EASY SPIN DRYER. Used 5 months. Gas water heater. Apt. size gas stove. OR 3-9610.

ELECTRIC BLANKET, DOUBLE, thermostatic, duo control. $25. EM 3-0057 after 6 p.m.

ELECTRIC HOTPOINT CLOTHES dryer, needs no venting. Good condition. $50. OR 3-5152.

ELEC. IRONER. LIKE NEW. FE 2-3369.

EUREKA CLEANER WITH ATtachments $39.88
Zenith Hi-Fidelity, 3 speakers $89.00
Ironrite Ironer $189.00
Admiral 12 ft. upright freezer $218.00
Many Others to Choose From
Up to 2 years to pay
WAYNE GABERT
121 N. Saginaw FE 5-6189

FRIGIDAIRE REFRIGERAtor, excellent condition. Rose frieze over-stuffed chair. Desk and chair. 6x9 rug and pad. FE 2-9901.

FRIGIDAIRE REFRIGERAtor, $50. 2930 Chrysler off Scott Lake Rd.

FOR SALE: OIL HEATER 4-5 room. Only $25. Electrolux Vacuum like new with all tools $25. Call Eves. 521 Whittemore St.

FREEZERS — UPRIGHT FAMOUS name brands. Scratched. Terrific value. $149.95 while they last. No phone orders, please. Michigan Fluorescent, 393 Orchard Lk. Ave.

FREEZERS — ALL MODELS available. Chest and upright. Special low prices. Samuel's Appliance, Davisburg. MA 5-6011.

GOLD NYLON DAVENPORT, blond oak console TV. Also children's tricycle and sidewalk bicycle. MA 6-122.

G.E. COMBINATION TOP LOAD dishwasher, sink and disposal. 48 inches wide, 25 inches deep and 36 inches high. $9. Hotpoint refrigerator, 7½ cubic feet. $45. Breakfast set formica top, 4 upholstered chairs. $45. MI 6-0274.

GOOD USED TV FROM $15 AND up. FE 4-9736. 36 S. Telegraph.

HIGH CHAIR, $5. BASSINETTE, $5. Stroller, $5. Welsh jumper $5. Baby buggy, $10. OR 3-8562.

KINGSTON DELUXE SWEEPER, almost new all attachments. 5 or 6 rm. oil space heater used 2 mos. FE 2-3504.

LEAVING STATE. MUST SELL 5 rooms of furniture. FE 4-3698.

LIMED OAK COFFEE TABLE. Excel. cond. MI 6-3133.

LARGE DUO-THERM OIL BURNer. Excellent condition. $40. FE 8-9950.

LINOLEUM & PAINT SALE. HALF price at Jacks. 228 N. Saginaw.

LIVING RM. AND ODD PIECES OF FURNITURE AND MISC. ITEMS. ALL IN GOOD CONDITION. FE 4-3471.

LARGE CRIB & MATTRESS, brand new $15.95. Pearson's Furniture, 42 Orchard Lake Ave.

MOVING — GRAY SOFA $35, green corner couch, 2 lamp tables, Rotisserette $15, Drapes, like new—best offer. 1057 Arlington, Pilham. MI 6-3925.

METAL WARDROBE $10. STUDIO couch, $15. Oil heater, $20. Treadle sewing machine $14.50. Apartment electric range, $39.50. 7-piece dining set $35. Dresser $8. Hide-a-Bed, Gateleg table and 2 chairs. Ladder-back chairs. 37 Orchard Lake Ave.

MUST SELL AMANA DEEP freeze (loaded) upright 15 cu. ft. 2 yrs. old. Like new. $190. Phone OR 4-0311.

NEW DUO-THERM OIL BURNER. Sacrifice, for cash. FE 4-4210.

NEW 30" GENERAL ELECTRIC stove. All auto. features. Moving, must sell immediately. Only $140. EM 3-3300.

NEARLY NEW, MAYTAG AUTOwasher $100. 40" Electromaster range, very clean, $65. RCA 17" console TV $35. 24x30 inch plate glass mirror, perfect, cond. $15. MI 6-2198.

NEW PORTABLE SEWING MAchine. $79.95. Several used automatic washers 14" portable TV. $89.95. ROY'S REPLACEMENT PARTS. 96 Oakland Ave. FE 2-4021.

ONE 7x8 FT. STEEL OVERHEAD garage door complete with hardware. OR 3-2703.

OVER 50 USED TV SETS FROM $14.95 up. TV antennas, $9.95. WALTON TV
515 E. Walton
FE 4-2257.

REBUILT WASHING MACHINES and vacuum sweepers. $16.95 up. Guaranteed. Thyle Electric, corner of Johnson and Howard. FE 4-5169.

REFRIGERATOR IN GOOD COND. 12 cu. ft. Priced Reasonable. 174 E. Huron St.

ROUND OAK TABLE AND 4 chairs, refinished and chairs newly upholstered. Good refrigerator. 124 Pingree. FE 2-1098.

REFRIGERATORS LAST YEAR 1957 models, one of Americas best makes, perfect new, guaranteed for 5 years, buy a new refrigerator for a little more than a used machine. Michigan Fluorescent, 393 Orchard Lake Ave.

RCA USED TV LIKE NEW. ALSO many other brands to choose from. Table 12½" $12. Blond table 21" $45. Guaranteed. Peer Appliances, 8161 Commerce Rd.

STOVES BOUGHT SOLD EXchange. Turner's 892 Mt. Clemens. FE 2-0801.

SINGER AND WHITE SEWING machines. $22.50. Pay $1.50 week. Michigan Sewing Center. FE 2-3377.

STUDIO COUCH UPHOLSTERED chaise lounge & murphy bed. FE 5-1927.

SINGER PORTABLES WITH ZIGzag attachments $24.50, late model Electrolux vacuum sweepers with attachments $14.95. Curt's Appliance. OR 3-9702.

SOFA AND CHAIR $20. CEDAR Chest, $6. Sewing machine, $11. Rocker, $7. OR 3-8268.

TRADE-IN DEPT

Easy coppler tub washer $29.95
Apt. size gas stove $29.95
Table top elec. range $39.95
Studio couch $19.95
2 pc. living room suite $19.95
Bunk bed set $79.95
Gas space heater $19.95
Lamp, all shades $59.95
5 pc. wood dinette $14.95
ANY OTHER ITEMS AVAILABLE
WYMAN'S
18 W. Pike E-Z Terms FE 4-1122

TRADE GAS RANGE FOR ELECtric range. R. B. Munro Elec. Co., 1060 W. Huron.

TRADE ELEC. RANGE FOR GAS range. R. B. Munro Elec. Co., 1066 W. Huron.

MODEST MAIDENS by Jay Alan



"I wish our press agent would think up something down south."

Sale Household Goods 57

TWIN BUNK BEDS, COMPLETE. Clean. Beautiful walnut dining room table, 3 extra leaves, 2 hostess and 6 side chairs. Odd dresser & tables. 2051 W. Tienken Rd., Rochester.

Used Trade-In Dept.

Dresser $14.95
pc. breakfast set $14.95
Davenport & chair $29.50
Electric range $39.50
Table, buffet 4 chairs $49.50
Hide-A-Bed $49.95
5 rm. oil heater with blower $89.50
Vanity chest & bed $89.50

THOMAS ECONOMY
561 S. Saginaw FE 2-9151

USED TV REBUILT & GUARANteed. Ober TV Union Lake Store, Union Village. EMpire 3-6511.

VACUUM CLEANERS, BRUSHES, bags. Murray's, 956 Myrtle.

WESTINGHOUSE CONSOLE RECord player and radio. $28. FE 4-7676.

WASHER & DRYER $120 FOR both. FE 5-7475.

WESTINGHOUSE ELECTRIC roaster with stand with clock & timer. Slightly used. $50. FE 5-0024.

WANT TO SELL IT?
DON'T FUSS — CALL US
SUN SALES CO. MA 5-1341

WARM MORNING HEATER $29
Frigidaire $29
Philco radio $4
Dresser $8
Kitchen cabinet $5
Gas range $20
50 gallon oil water heater
WE BUY, SELL & EXCHANGE
Oakland Furniture Co.
EVERYTHING FOR THE HOME
104 S. Saginaw FE 2-5523

"YULE" SPECIALS

STOVES, Electric. All sizes. Good condition. From $34.50
WASHERS, Wringer. Guaranteed. Good condition. From $29.50
REFRIGERATORS Renewed. Guaranteed. From $48

The
GOOD HOUSEKEEPING SHOP
Of Pontiac
51 W. HURON FE 4-1555

ZIG-ZAG SEWING MACHINE, like new, take up payments of $8.10 per month or pay contract bal. of $48.60. Capitol. Call FE 4-4507.

Christmas Gifts 59

2 AMER. FLYER TRAINS, 3 switches & other accessories. FE 2-5683.

3 FORMALS ORIGINALLY COSTing $25 & $45. Will sell for $10 & $18. Worn only once, must sell by Dec. 5th. OR 3-2304.

16 M. BOLEX MOVIE CAMERA, 6 in. lens. Large collection of film & access. Chrome electric teapot set. Fancy dishes. FE 5-1927.

APRONS, POTHOLDERS, DOILIES, chair sets. FE 4-5713.

COCKER PUPPIES, RED AKC reg. 9 weeks old, at Christmas. Order now! EM 4-8254.

CHRISTMAS CLOTHES FOR DOLly, all sizes. Order now. FE 8-0113, 6 to 9 p.m.

GIRLS' 3 PC. WOOL WINTER coat, set, size 4 aqua, like new, $10. OR 3-5402.

GIRL'S 24" SCHWINN BIKE, LGE. doll buggy, Sunbeam mixmaster. MY 3-1534 or FE 2-7618.

GUN CABINETS & GUN RACKS MADE TO ORDER FOR THE BIG MAN & FOR THE LITTLE MAN. ROCKING HORSES. STURDILY MADE. PLACE ORDERS EARLY IN TIME FOR CHRISTMAS. FE 4-2889, 2441 RIDGEWOOD RD.

HAVE BUMPER POOL TRADE for electric train preferred mounted. OR 3-1330 after 6 p.m.

LOOK
Doll cradles, doll beds
FOR CHRISTMAS
I make them. 21 Eddy. Phone FE 2-7655.

LIONEL TRAINS, 1 FREIGHT ENgine with 3 passenger cars. 1 Diesel engine. 11 freight cars. Log loader, barrel loader, coal loader, milk loader. 250 watt transformer. Plastic village, plus many other extras. FE 2-7103.

NEEDLE POINT PURSES & needle point foot stools. FE 8-2504.

PING PONG TABLE COMPLETE, $35. Ladies white roller skates. Size 9. $5. FE 5-7475.

PAIR GIRL'S ICE SKATES, size 5. FE 5-3684.

Christmas Trees 59A

10" TO 21" SCOTCH PINE CHURCH Trees, $10 delivered. MY 2-0940.

BEAUTIFUL SCOTCH PINE Spruce & Balsam. MAple 5-1501.

CHRISTMAS TREES WHOLESALE. 5 & 6 yr. trimmed trees. All types & sizes, get our price, call GReenleaf 6-0087.

CHRISTMAS TREES
AL LAWRENCE MOTOR SALES
21 W. Montcalm FE 8-8423

CHRISTMAS TREE LOT FOR rent. Excel. spot. Next to J & M Hardware. Electric available. Plenty of parking. Call OR 3-3322.

CHRISTMAS TREES WHOLESALE 6-8 ft. red pine. FE 8-2180.

FOX TERRIER PUPS, 6 WKS. old, reas. 649 Lounsbury. FE 8-0784.

SPRUCE AND BALSAM TREES, wholesale. Can be seen at 5558 M15 at Dixie Highway. MAple 5-1178.

SCOTCH PINE, 725 WOLF RD. Ortonville or ph. Elham MI 4-9731.

SCOTCH PINE TREES
Wholesale only up to 8 ft. Place orders early to assure good selection. Special consideration for churches and schools. EM 3-3747, 7940 Cooley Lake Rd.

WHOLESALE TO ALL
Truck loads fresh cut trees arriving daily. Corner Telegraph & Square Lake Rd. MYrtle 2-0940

For Sale Miscellaneous 60

½ IN. GALVANIZED PIPE, 13½ cents per ft. in 21 ft. lengths. ¾ galvanized pipe 17½ cent per ft. in 21 ft. lengths. 3 in. soil pipe $3.39 per length. 4 in. soil pipe, $4.08 per length. Thompson 7005 M59, ¼ mile west of Airport.

1 PAIR OF DELUXE SKIS, POR table typewriter. Dining table and 6 chairs. Day bed. 2 fuel oil tanks. FE 4-1104.

2 FUEL OIL TANKS, GOOD CONdition. Will deliver. FE 5-9130.

RENT IT FAST
through Rent Ads' Room, house, apartment, anything — Want Ads give you ACTION. Dial FE 2-8181.

For Sale Miscellaneous 60

1-AAA 1 BIG SAVINGS ON HUNDREDS OF DOLLARS on heating, painting & maintainence costs. BY INSTALLING ALUMINUM SIDING WITH CELOTEX "INSULATION BEFORE WINTER". We are doubling the value of many homes by beautifying them with 7 colors for single and tu-tone designs. NO MONEY DOWN — FIRST PAYMENT '59 — LOW AS $3 WEEK. Your savings can make the payments. Also large stock for do-it-yourself. Also alum. storms, awnings, ornamental iron. CALL OL 1-8941 NOW. If no ans. call OL 1-6623.

JOE VALLELY CO.
"The Old Reliable Pioneers"
Auburn & Rochester Roads

4-INCH SOIL PIPE 5 FT. $3.79
Sump Pumps $29.95
SAVE PLUMBING SUPPLY
172 S. Saginaw FE 5-2100

5 ROOM OIL HEATER, $25. FE 5-5176.

10" TV, $15 — 12½" $20. 1263 Venice Ct. off Cass Lake Rd. FE 2-5459.

11 CABINS 10x12 TO BE MOVED from premises. MI 6-1848.

22x22 COTTAGES FOR SALE OR trade. To be moved or dismantled. $125 each. 32585 Farmington Cut Off. Between Orchard Lake and Farmington road. FE 4-7233.

52 GAL. ELEC. HEATER $69.95. 30 Gal. auto. gas heater $49.95. Cab sinks and fittings $57.95 up. Laundry trays, stand faucets $23.95.
SAVE PLUMBING
172 South Saginaw St.

30 GAL. GAS, 10 YEAR GLASSlined high recovery water heater $69.95. 52-gal. electric heater $69.95. Thompson 7005 M59 ¼ mile west of Airport.

220 GALLON FUEL OIL TANK Complete. FE 2-1053.

275 GAL. FUEL OIL TANK, NEW $31.95 delivered. FE 5-1467.

ALMOST NEW FOLDING WHEEL chair. Large wheels. Foot and leg rest. $100. FE 8-2247, 3628 Lapeer Rd.

AUTOMATIC PRESSURE PAD & tunit. Wheel chair, like new. Breakfast set, gray & chrome, good condition. Call Sunday a.m. or Mon. & Tues. after 4. FE 2-6351.

ANCHOR FENCES
No money down. FHA approved
FREE ESTIMATES FE 5-7471

BEEF AND PORK — HALF AND quarters. Opdyke Mkt. FE 5-7941

Burmeister's
CASH WAY
LUMBER
PRICES

4' x 8' x ⅜"
PLASTERBOARD
$1.25

4' x 8' x ½"
PLYSCORE
THIS WEEK ONLY
$4.75

ROCKLATH
BUNDLE 95c

4x8x¼ V-grooved Mahog. $4.75
2 8x6 8 sash doors $9.95
3 0x6 8 Flush Dr. with lights $14.95
Alum. Comb. Dr. Comp. $21.95

MATT THICK
INSULATION
$29.95
PER 1,000 FT.

Burmeister's
Northern
Lumber Co.
7940 Cooley Lake Rd. EM 3-4171
Open 8 a.m. to 8 p.m. daily
Sundays 10 'til 2

LAVATORIES, CHROME MIXING faucets $24.50 value $14.95 also Bathtubs, Toilets, Shower Stalls. Factory irregulars. Terrific Values. Michigan Fluorescent, 393 Orchard Lake Ave. — 16

LARGE (30"x60") ASE ALL-STEEL 6-drawer desk, gold top, enameled steel finish, leveling feet, pop-out dictation shelves. Like new cond. Matching ASE secretarial chair. Both for only $150. Phone MAple 5-132 after 6 p.m.

NEW GALVANIZED PIPE
½-in. 21-ft. lengths 13c ft.
¾-in. 21-ft. lengths 17c ft.
SAVE PLUMBING SUPPLY
172 S. Saginaw FE 5-2100

OIL BURNER $25. 1000 GALLON oil tank and 275 gallon oil tank, 150 gallon water tank. FE 4-1319.

OLD WALL-TYPE TELEPHONE. 990 John R., Rochester. OL 6-9041 or OL 1-1308 After 7 p.m.

POST LIGHTS, PORCH LIGHTS. Wrought iron posts $19.95 value $9.95. Most complete selection of lights for all rooms in house. Terrific values. Michigan Fluorescent, 393 Orchard Lake Ave. — 26

PLYWOOD

¾ A-A White Pine $10.56
¼ A-A Birch $15.95
¼ V-grooved Mahogany $ 4.95
¼ Birch $ 9.60
¼ Masonite paneling $ 2.56
PONTIAC PLYWOOD CO.
1488 Baldwin Ave. FE 2-2543

PURSES, BILLFOLDS AND KEY chains, hand made. FE 5-3628.

RELAXACIZOR, $105.
FE 8-6676
STOKE
FE 2-2308

STAINLESS STEEL DOUBLE sinks, $32.50. Toilets, B grade, $19.95. Thompson 7006 M59 ¼ mile west of Airport.

SIEGLER CAST IRON OIL HEATer with blower. $35. FE 2-7408.

SPECIALS
Mahogany Plywood

¼" V grooved 4x8's $4.99 Ea.
1x12 W. pine shelving 12c lin. ft.
1x2 W. pine stripping 2c lin. ft.
1x3 W. pine stripping 3c lin. ft.
2x4x7 KL W. Fir 56c Ea.
Clear W. pine baseboard 6c lin. ft.
Clear W. pine base shoe 2½c lin. ft.
Clear W. pine casing 6c lin. ft.
15 lbs. felt 432 ft. $2.45
MANY OTHER BARGAINS
SUBJECT TO PRIOR SALE

Haggerty
LUMBER CO.
1947 Haggerty Hwy. Walled Lake
Between W. Maple and Pontiac Trail
Phone MArket 4-1084

SAVE UP TO 50%

On house paint, interior and exterior. $1.95 gal. $2.95 gal. and $3.95 gal. Guaranteed satisfaction.

KING BROS.
Pontiac Rd. at Opdyke
FE 5-0734 or FE 4-1112

STOKOL STOKER IN GOOD CONdition. $55. 198 N. Cass. FE 5-7408.

SURPLUS PLASTICS

Sheets, rods, cylinders and blocks. Clear and colored Fiberglas and solvents. All kinds of lucite embodments.
L & S PLASTICS DIVISION
1345 AUBURN RD. FE 5-9241

SNOW PLOW BRIGGS-STRATTON motor 3 x 16 blade with cultivator attachment $50. MI 6-3263.

SPECIALS

Gas water heater 30 gal. $49.95
Elec. water heater 52 gal. $69.95
New Morrison space heaters 7800 BTU $175.00
Panelite sq. ft. $ .45
New No. 3 Oak flooring, per M $75.00
New 3 ft. outside flush doors $12.95
4" soil pipe a lg. $3.70
3" soil pipe a lg. $3.38

WOLVERINE
LUMBER
320 S. Paddock FE 2-9784

TRACTORS, TILLERS & MOWERS. Evans Equipment, 6507 Dixie Hwy. MA 5-7878 or OR 3-7924.

STEEL DRIVEWAY CULVERT
12" Corrugated pine $2.55 ft.
CEMENT COLORS — 12 SHADES
PLASTER COLORS — 18 SHADES
MORTAR COLORS — 5 SHADES
8"x8" Flue Lining $1.25 Ea.
Brick Mortar $1.25 sk.
8"x8" Cleanout doors $1.72 Ea.
Incinerator and Dutch Oven doors
Manhole Rings, Covers and grates
BLAYLOCK COAL & SUPPLY CO.
81 Orchard Lake Ave. FE 3-7101

THE SALVATION ARMY
RED SHIELD STORE
Everything to meet your needs
Clothing, Furniture, Appliances
118 WEST LAWRENCE

TALBOTT LUMBER

Storm doors and windows, wood or aluminum. Glass cut in your sash. 1025 Oakland Ave. FE 4-4595.

USED WELDING AND CUTTING outfit, complete with tanks. FE 3-7147. Ask for Bud.

Wood Closet Doors

Closing-out birch, mahogany and louvered bifold type doors. At our cost.

BERRY DOOR SALES
371 S. Paddock FE 2-0203

WOOD & COAL HEATERS AND new and used oil heaters. SAMUEL'S APPLIANCE. MA 5-6011.

WOOD AND ALUMINUM COMBInation doors and wind

For Sale Housetrailers 78

16½ FT HOUSETRAILER — VA cant properly or late station wagon, OR 3-3743.

30 FT. SCHULTZ TRAILER 239 E. Walton. Lot 57. $1,650.

'57 PALACE TRAILER, 10 x 45' auto. washer. Exc. cond. 370 N. Opdyke, lot 135. FE 8-4189.

1948 — 27 FOOT HOUSETRAILER for sale, with stool. FE 8-8219.

1956 NATIONAL HOUSETRAILER, 41 ft., 8 ft. wide. Completely equipped. Extra clean. OA 8-3571 before 6 p.m.

AIRSTREAM LIGHTWEIGHT Travel Trailer Since 1932. Guaranteed for life. See them and get a demonstration at Warner Trailer Sales, 3098 W. Huron (Plan to join one of Wally Bryan's exciting caravans.)

COME! COME! OUT BEFORE you buy a travel trailer. You can't beat our prices. Tour-A-Home, 15-17-19-30 ft. Pixie 19-21 ft. Used Trailer Buys of The Year. 1956 Westwood, 45 ft., 2-bedrm. extra special, $2495. 1956 Mobile Cruiser, 31 ft. TV, air conditioned, auto. washer $3495. 1959 Palace Ranch home, 10 ft. wide, $4395. 1952 LaSalle 35 ft., $1395. 1954 Pontiac, extra clean, $1995. 1956 Continental 31 ft., $1845. Silver Dome, 29 ft. $1345. Travelon 21 ft., $695. New Moon 27 ft., $350. 26½-1952 New Moon, $1,050. 15 ft. trailer, $450. 14 ft. Aths., $295. Holly Marine Coach Sales, 1210 Holly Rd., Holly, MElrose 4-6771.

PARKHURST TRAILER SALES
1540 Lapeer Rd. Lake Orion
MY 2-4611

Featuring New Moon Mobile Homes — 50' 10 wide, custom made. On sale only $4,995 complete. 15' and 19' Tourahome, lowest prices anywhere. '53 40' 2-bedroom Travelo, underfloor heat, carpet. Only $1,995.

Oxford Trailer Sales
STEWART GENERAL HOLLY, VAGABOND GREAT LAKES & ZIMMER
14' to 53' 4" to 10' wide used trailers. Bottle gas & accessories. For variety, size, price & best terms, we cannot be beaten. 1 mile south of Lake Orion on M24. MY 2-0721

Pontiac Chief Detroiter
USED
This Week's Specials

1949 Elcar 29'	$695
1952 Prairie Schooner 27'	$1095
1952 Travel Home 24'	$1095
1953 General 28'	$1395
1953 Pontiac Chief 30'	$1695
1954 Vindale 37'	$1995
1954 Champion 35'	$1995
1951 Ironwood 35'	$1395
1956 Lintzcraft 24'	$1695
1952 Prairie Schooner 35'	$1895
1955 Pontiac Chief 31'	$1895

NEW TRAGEL TRAILER AT COST 1 Only, all gas.

1959 Surf Cruiser 15' $1095

Bob Hutchinson Mobile Homes Sales Inc.
4301 Dixie Highway
4 miles North of Pontiac
OR 3-1202
Open 7 days a week.

TRAVEL TRAILER BARGAINS All 1959 models 2 17' Pixeys, $1,495. 3 16' Sportsman Special, $845. 3 16' Sportsman Special, elec. brakes, $895. 1 16' Sportsman Deluxe $995. 1 15' Traveler Deluxe, $1,095. Used. 2 1958 12' Shawnee. Just c. good hunter's special. Low down payments, three yr. on bal.
PIXEY TRAILER SALES
1040 N. Lapeer Rd. Oxford

SHORT'S MOBILE HOME REPAIR Hitches installed cars wired. Ph OR 3-2225

TRAILER EXCHANGE
New Andersons
We buy, sell and trade.
Used 8 - 10 Wides
USED TRAILERS ON RENTAL PAYMENT PLAN
Bottle Gas
Parts and Supplies
60 S. Telegraph FE 2-3200
Open 9 to 6: Closed Sunday

VACATION TRAILERS FOR SALE or rent. Jacobson Trailer Sales, 5685 Williams Lake Road Drayton Plains OR 3-2838.

WANTED GOOD 1 BEDROOM Anderson Trailer. Cash. Write I Pelton, P. O. Box 1026, Pontiac.

Rent Trailer Space 79

AUBURN HGTS. MOBILE VILlage. The finest. ½ mile SE Pontiac.
170 N. Opdyke FE 5-3361

INSIDE CITY LIMIT 2 BLOCKS from bus stop. Pontiac Trailer Coach Park. FE 5-9902.

OXFORD MOBILE MANOR FOR those who want the best. 40x80 foot lots. 16x40 cement patio. Sidewalk, room for garden on each spot. 36 ft. streets. Storm shelters, mile east of Oxford on Lakeville Rd. Ph. OA 8-3022.

MOBILEHOME ESTATES MODERN lakefront and playground. EM 3-2681.

Auto Accessories 80

'53 OLDS ENGINE WITH HYdramatic transmission, make offer. FE 2-0938

'54 PYLM. REBUILT MOTOR. Radiator, transmission. Cheap FE 5-0131.

For Sale Tires 80A

A-1 USED TIRES. $3.50 UP. WE buy, sell. Also whitewalls.
STATE TIRE SALES
503 Saginaw St. FE 4-0687

STANDARD BRAND NEW TIRES traded in on General Safety Tires. Up to 50 per cent off. Black or whitewalls.
ED WILLIAMS
451 S. Saginaw at Raeburn

Auto Service 81

CRANKSHAFT GRINDING IN THE car. Cylinders rebored. Zuck Machine Shop, 23 Hood. Phone FE 2-2563.

INSTALLED FREE
Mufflers & tail pipes
Hollerback Auto Parts
340 Baldwin, FE 8-1431 or FE 3-9477

Sale Motor Scooters 82

CUSHMAN SCOOTERS
ANDERSON SALES & SERVICE
230 E. Pike. FE 4-4246.

For Sale Motorcycles 83

FOR PARTS AND SERVICE ON your Harley Davidson see Harley Davidson Sales Co., 372 S. Saginaw.

Boats & Accessories 85

2 — 1 TON CHAIN FALLS BEST offer. MA 4-1271.

14 FT. SPLIT DECK PLYWOOD runabout. $100. 15 h.p. Evinrude motor and tank. $100. EM 3-3402.

A FEW 1958 MERCURY MOTORS left. 10 h.p., 22 h.p. 30 h.p. and 40 h.p. electric starter and generator. Big discount. Cliff Dreyer Holly Rd., Holly, MElrose 4-6771.

CADILLAC BOATS EVINRUDE motors. Assorted sizes, cushions and windshields, $5, $10, $15. Dawson's Sales, Tipsico Lake. Take 59 to W. Highland, right on Hickory Ridge Rd. 6½ mi. to Demode Rd., left and follow signs. Always open.

CRUISER JUST ARRIVED 22' CRUISALONG w-135 Gray 16' and 19' CENTURY Resorter 16' CADILLAC Fiberglas MERCURY Mtrs. 6 to 70 H.P.
INLAND LAKES SALES
FE 4-7121 3127 W. Huron FE 2-6122

GIFTS
For the boating people. Full line of marine accessories. Use our lay-away plan. Open Sunday & evenings.
Harrington Boat Works
YOUR EVINRUDE DEALER
1699 S. TELEGRAPH RD.
FE 2-8033 Open Sundays

JOHNSON MOTORS
Starcraft boats and Gator trailers
EVERYTHING FOR THE BOAT
A few 1958 Johnsons left
OWENS MARINE SUPPLIES
298 Orchard Lk. Ave. FE 2-8020

USED 16-21' CABIN CRUISERS Outboard winterizing & storage. TROJAN CRUISERS and Runabouts NEW & USED BOAT TRAILERS SCOTT-ATWATER Mtrs. & Service. CRUISE-OUT BOAT SALE 1401 Highwood at Walton Blvd. FE 8-4402, 9-6 Open Sun. FE 4-9370

Fiberglas 85A

FIBERGLAS — FABRICATION REpair sales, 4383 Dubay, Waterford.

Transportation Offered 87

CARS FOR GREENBORO, N.C. Gas allowance to Hartford, Conn. FE 2-3215, FE 2-5823 after 6 p.m.

FLY 4-ENGINE AIRLINER TO California $80, Hawaii $99.10. Ferry Service, Inc., OR 3-1254

TRUCK GOING NORTH. PART load either way. FE 5-6806.

Wanted Used Cars 88

ATTENTION!
WE NEED CLEAN CARS
All Makes — All Models
SHOP AROUND
THEN SEE US
We're Paying
TOP $$$ DOLLAR
And We're In Town
Glenn's Motor Sales
AT OUR NEW LOCATION
952 W. HURON
FE 4-7371 FE 4-1797

AS MUCH AS $50 FOR JUNK AND cheap cars. FE 2-2666 days or eves.

CASH
FOR LATE MODEL USED CARS
Community Motor Sales
AUBURN AT EAST BLVD.
FE 8-4539

CASH FOR CARS
HARDENBURG MOTOR SALES
Cass at Pike FE 5-7398

NOTICE
We need 500 clean cars, pick-ups, trucks, Volkswagens. To get top dollar, shop all over town, then get down to business. Call Roney M. Voyles, FE 5-0343. You might get $100 more from me.

Remember
TELL EVERYONE YOU KNOW TOP DOLLAR PAID FOR GOOD USED CARS AND PICKUPS. CALL JOHN L. LIBERTINE, OR JIM HARTLEY OR 3-6111

Dixie "OK" Lot
Dixie Hwy. at Sashabaw
Drayton Plains, Mich.
TOP PRICE FOR JUNK CARS
FE 4-4878

See M & Motor Sales
For top dollar on later model cars
2527 Dixie Hwy OR 3-1603

TOP BUCK—JUNK CAR—TRUCK PONTIAC WASTE FE 2-0209

THE HIGH $$
Is what will interest you. We need your '58, '57, '56, '55 models. Our reputation for paying tops for high grade used cars dates back to 1939. Open Eves to 8.
H. J. VanWelt
4540 Dixie Hwy. Drayton Plains
OR 3-1355

WE NEED
Cars
'55 to '58 models. Must be clean.
AVERILL'S
2020 Dixie Hwy
FE 2-9878 FE 4-6896

JUNK & USED CARS WTD PICKup service. FE 5-2009.

TOP CASH FOR ANY MAKE OR model. Trade up or down. ECONOMY CARS 22 AUBURN

WANTED '53 OR '54 CHEV. OR Pontiac Station wagon. Must be A-1. Phone FE 2-0928.

WANTED: 1950 TO 1954 SECOND car. Auto. trans. FE 8-0976.

Wanted Used Trucks 89

CASH PAID
for all model
Used Trucks
SCHRAM'S AUTO & TRUCK PARTS
2339 Dixie Hwy
OR 3-2105 OR 3-0311

Used Truck Parts 89A

USED TRUCK PARTS
ALL MAKES AND MODELS
HEIGHTS MOTOR SALES
2635 Auburn Ave. FE 4-6632

For Sale Trucks 90

'49 CHEVROLET ½ TON PICK-UP, exc. condition. $295. 82 Hudson.

'55 CHEVY TRACTOR AND 34' tandem flat. Straight air. $3,100. FE 2-6141.

'54 DODGE ½ TON STAKE. Radio and heater. Excel. motor. Only $395.
TOM BOHR, INC.
120 S. Main MUtual 4-1715 Milford

½-Ton Pickup
1947 GM, good motor, excellent rubber. Winterized, ready to go. $195.
PEOPLES AUTO SALES
68 Oakland FE 2-2351

1954 2 TON DODGE PANEL, needs work, best offer. MA 4-1231

1955 FORD ½ TON PICKUP. LIKE new. $795. FE 5-9120.

PONTIAC'S
TRUCK CENTER
GMC
RETAIL BRANCH
Oakland at Cass

TURNER'S
TRUCK CENTER
Pick-Ups
10 Units from $295
Panels
4 Units from $195
Stakes,
Vans and Flatbeds
10 Units from $545
4 WHEEL DRIVE JEEP, NEW MOTOR & FRONT END
CALL
BOB BUTLER
at
Harold Turner, Ford
Birmingham MI 4-7500

WRECKER, '54, DUAL WHEELS Low mileage. 2980 Orchard Lk Rd., Keego.

Foreign & Sports Cars 90B

1958 Volkswagen
Sunroof. This is an American import. Coral color, undercoated, white wall tires, side mirror, leatherette interior. Like new. Selling because I have a new one coming. $1690. May be seen any time. Phone MA 5-4210.

LARGEST STOCK OF DUNLOP imported tires for foreign & sports car owners. Market Tire Co. 77 W. Huron. FE 8-0424.

VAUXHALL 1958, 4 DR. VICTOR Super. Low mileage. A1 cond. If 30 MPG interests you. See this one. MA 5-2154 after 5.

For Sale Cars 91

REPUTATION?
We're building on it not relying on it! Schutz Motors Birmingham

NONE FINER!
'57 Olds 98 Holiday sedan full power, like new.
'58 Chevy Bel Air coupe, power steering and brakes.
'56 Dodge 2-Dr. sharp.
'57 MGA Roadster.
HOUGHTEN & SON
YOUR FRIENDLY OLDS DEALER
FOREIGN CAR SALES AND SERVICE
528 N. Main, Rochester, OL 1-9761

DON'T PASS UP MONEY! Sell unneeded belongings for cash through Classified Ads! FE 2-8181.

SLICES OF HAM



For Sale Cars 91

Our Business IS GOOD!
Because
GOOD CARS ARE OUR BUSINESS
SCHUTZ
DeSOTO-PLYMOUTH
912 S. Woodward, Birmingham

IF YOU CALL ME ON THIS CAR you can really save money. 1955 Buick Special hardtop. Only $975. Bob Burns, Eddie Steele Ford. FE 5-9204.

STOP! LOOK! SAVE!
1957 Buick Super, 2 door, hardtop, power steering, poer brakes, 10,000 actual miles $2295
1957 Buick Special hardtop, power steering, power brakes, dynaflow, radio, heater, white wall tires, blue and white finish $2095
1957 Rambler custom 4-door, V8, automatic transmission, radio, heater, white wall tires, red and black finish. Like new $1695
1956 Buick Super, 4 door, hardtop, power steering, power brakes, yellow and white $1695
1956 Buick Special 2 door, Hardtop, Dynaflow, radio, heater, gray and white finish $1495
1956 Pontiac 870 hardtop, Hydramatic radio, heater, pwr. brakes white wall tires, red and white finish. Has eye appeal inside and out $1395
1955 Ford 9 passenger country sedan, 4 door, Fordomatic, radio, heater, red and white finish $1295
1955 Ford Fairlane, 4 door, V-8, Fordomatic. Real nice $1045
1955 Pontiac 860 4-door sedan, Hydramatic, radio, heater. A real beautiful gray and white finish $ 995
1954 Buick Century hardtop, Dynaflow radio heater $ 895
1953 Plymouth hardtop with radio, heater. Nice $ 445

SHELTON
Pontiac-Buick
Across from new car sales
ROCHESTER OL 1-8133

1956 BUICK CENTURY STATION wagon, power steering & brakes, all new rubber, 1 owner, will trade. FE 2-2319. No dealers.

'55 BUICK SUPER HARDTOP. $1050. FE 5-1579.

Hardenburg
GUARANTEED USED CARS
'56 Chev. 2 dr. R&H $995
'54 Pontiac 2 dr. R&H $595
CORNER PIKE & CASS FE 5-7398

SELL OR TRADE DOWN. 1956 Cadillac Eldorado Seville. Airconditioned, full power. White with black top. Gold spoke wheels, red & white trim. 34,500 miles. FE 2-0442.

1953 CHEVROLET 4-DOOR SEDAN Original paint. A real good car. Your old car down. Our stock No. 4647. Priced to sell at $449.

North Chev.
Hunter Blvd. at S. Woodward Ave.
Birmingham MI 4-2735

LIFETIME GUARANTEE on all used cars as long as you own them.
NEW TIRES on all '54s to '57s All Makes
HIGH TRADE-IN GREAT SELECTION LOW PRICES
MATTHEWS-HARGREAVES, INC.
631 OAKLAND AVE.

For Sale Cars 91

HASKINS
WINTER TRANSPORTATION SPECIALS

1953 DeSoto 4-door sedan, automatic transmission, radio, heater $ 437

1957 Chevrolet 210 4-door V-8 Powerglide power steering, power brakes, radio, heater $1487

1957 Chevrolet Bel Air convertible, V-8, Powerglide, power brakes, radio, heater $1581

1957 OLDSMOBILE Super 88 Holiday coupe, Hydramatic, power steering, power brakes, radio, heater $1989

1953 Pontiac 2-door radio, heater $ 378

Haskins Chev.
6571 Dixie Highway at M15
MAple 5-5071 Open nites 'til 9

1954 CHEVROLET 2 DR $495 FULL price, no money down. Lucky Auto Sales, 193 S. Saginaw FE 4-2214 or FE 4-1006.

1955 CHEVROLET STATION WAGon, 210, standard transmission, very good condition. $900. OR 3-4841.

'51 CHEVY DELUXE VERY GOOD throughout. EM 3-0081. H. Riggins.

1951 CHEVY SEDAN DELIVERY EM 3-0193 or EM 3-0093.

SHARP '57 CHEVY BEL AIR CONvert. V8 Powerglide with power pack, private owner, 788 Monticello after 4 p.m.

THANKSGIVING SPECIAL 1958 Chevrolet Biscayne 2 dr., and I mean a beauty. Call Matt Eddie Steele Ford. FE 5-9204.

1954 BEL AIR
9 passenger wagon. This is one of the sharpest around. R&H, power glide, power steering, finished in beautiful horizon blue & ivory.
AUBURN MOTOR SALES
COR. PIKE & EAST BLVD.

1955 CHEV. 2 DOOR V-8, POWERglide, power steering and brakes, deluxe heater, good tires, excellent condition. MI 6-3710.

1956 CHEVROLET 210 4 DR. V8 Black & white. Radio & heater $1195

1957 Chevrolet 2 dr. wagon. Radio, Heater, Powerglide. Like new $1545

1954 4 dr. 210 Chevrolet. Radio & heater. Exc. cond. $ 645

1952 Mercury 4 dr. sedan. Solid black. Radio & heater. Whitewalls $ 345

1956 Pontiac Starchief Catalina Hydramatic. R&H, steering and brake $1395

HOMER HIGHT MTRS.
"15 Minutes from Pontiac"
Oxford Michigan OA 8-2528

1952 CHEVY 2 DR. R&H. POWERglide. ABSOLUTELY NO MONEY DOWN. Assume payments of $8.65 mo. Call Credit Mgr. Mr. Parks at MI 4-7500. Harold Turner Ford.

1954 CHEVY 2 DR. POWERGLIDE nice shape, will trade. FE 2-2319. No dealers.

1956 CHEVROLET 2-DOOR SEDAN radio, heater, Powerglide. A one-owner automobile and a nice one. Our stock No. 4526. Special at $1,036.

North Chev.
Hunter Blvd. at S. Woodward Ave.
Birmingham MI 4-2735

'54 CHRYSLER HARDTOP. NEW Yorker Deluxe. $950. Sell or trade. FE 2-0950 or MY 3-2834.

1958 CHRYSLER HARDTOP 2 DR. R&H, power steering and brakes, white wall tires, other extras, solid ermine white, very low mileage, terms.
Clarkston Motor Sales
CHRYSLER PLYMOUTH DEALER
M15, Clarkston MA 5-5141

EXECUTIVE CAR
We only have one of these so hurry on down and see SCHUTZ. It's a '58 DeSoto with power steering, brakes, windows, and 6-way seat. More value for less money at SCHUTZ. Be sure to see this one at only $2,695.
SCHUTZ
DeSOTO-PLYMOUTH
912 S. Woodward, Birmingham

CAR PAYMENTS TOO BURDENsome? Let us help you adjust to some less expensive model.
Lake Orion Motor Sales
M24 AT CLARKSTON RD.
FORD — MERCURY MY 2-2611

Cleanout
NO MONEY DOWN
1952 Ford Wagon. $445. $26 per mo. V-8. Standard shift. R&H.
1952 Ford V-8. Assume pmts. $17 per mo. Fordomatic. Radio & heater. Custom.
1953 Ford V-8. $445. $26 per mo. Overdrive. Radio & heater. Sharp!
1953 Buick HT. $495. $27 per mo. Radio & heater. 2-tone. Sharp!
1950 Chevrolet. $165. $10 per mo. 2-door.
1952 Mercury. Assume $27 per mo. Monterey hardtop. 2-tone. Meromatic. Radio & heater.
1954 Ford V-8. $595. $30 per mo. Fordomatic. Radio & heater. Custom.
1953 Buick 4-dr. $395. $20 per mo. Radio & heater. Dynaflow. Real Sharp!
1951 Oldsmobile. $195. $10 per mo. Hydramatic. Excel. trans.
1950 Cadillac. $450. $26 per mo. 4-door. Sharp!
1951 Mercury. Assume pmts. $19. per mo. Like new!
BOB FROST INC.
280 Hunter Blvd. MI 6-6934
(By-Pass around Birmingham)

For Sale Cars 91

DE SOTO, 1956
Truly "NEW!" The rear seat of this sedan still has tire, original plastic cover, which was installed at the factory! If you're looking for a like new used car you owe it to yourself to see this one.
SCHUTZ
DeSOTO-PLYMOUTH
912 S. Woodward, Birmingham

'55 DE SOTO
FIREFLITE SPORTSMAN
2 Door, 1 Owner, 18,000 miles, Radio, Power steering & power brakes.
$300 DOWN $49.97 PER MO.
BRAID
MOTOR SALES
DeSOTO-PLYMOUTH DEALER
34 Years Fair Dealing
CASS at W. PIKE ST.
FE 2-0186

DON'T BE TOO LATE ON THIS 1958 Edsel Pacer convertible. Coral and white. Every conceivable extra. Friday and Saturday only $2,195. Jim Gilmer, Eddie Steele Ford. FE 5-9204.

I DON'T KNOW WHERE YOU could find a nicer car than this 1958 Ford Fairlane 500, 4 door. Fully equipped. See it for only $2,100. Jim Gilmer, Eddie Steele Ford. FE 5-9204.

I'LL OFFER THIS CAR AT A special for Friday and Saturday only. 1958 Ford Country Sedan, R&H $1,045. Bob Lyndav, Eddie Steele Ford. FE 5-9204.

"CY" OWENS FORD
'55 LINCOLN
4 DOOR
$1295
"CY"
OWENS
147 S. SAGINAW FE 5-4101

'57 FORD DEL RIO WAGON Fordomatic, loaded. Like new. $1,795. Will trade. Mazurek Motor Sales, S. Blvd. at Saginaw.

1952 FORD CUSTOM 2-DR. '56 engine. R&H, good cond. FE 2-5796.

1952 FORD CUSTOM 2 DR. V-8 FOM. R&H. ABSOLUTELY NO MONEY DOWN. Assume payments of $11.46 mo. Call Credit Mgr. Mr. Parks at MI 4-7500. Harold Turner Ford.

FORD, 1958
Come on down and look at this red & white Country Sedan and you'll buy it. Fully power equipped and priced for quick sale. $2,395.
SCHUTZ
DeSOTO-PLYMOUTH
912 S. Woodward, Birmingham

'53 FORD V-8 VERY CLEAN. BARgain. EM 3-0081. H. Riggins.

1952 FORD V-8
REPOSSESSION
$189 full price. Payments only $10.90 month. Perfect engine. Good body and tires. Radio and heater. Mr. Bell, Great Lakes, FE 8-0402.

'52 FORD CONVERT. BLACK White sidewalls. R&H. Will trade. $195. OL 2-0266.

WE ARE
in an expansive mood not an expensive one. Schutz Motors, Birmingham.

'57 FORD CUST. 300, 4-DR. 8-CYLinder. FOM. R&H, most any old car dow.

'58 Ford like new, beautiful bronze and white, 6 cylinder, custom 300 2-Dr. R&H whitewalls, very low mileage, priced to sell.
TOM BOHR, INC. MU 4-1715

1930 MODEL A PICKUP
MAple 5-0398

SEE US AND BE THANKFUL! If you came here first to see a red and black Fairlane 500 Victoria, You'll be surprised at the reasonable price. Bill Sadler, Eddie Steele Ford. FE 5-9204.

FEAST NOT ONLY GOOD TURkey, come feast your eyes on this beautiful black Fairlane 1957 500 Victoria, R&H, FOM, white side tires, 12,000 miles. Bob Burns, Eddie Steele Ford. FE 5-9204.

1957 FORD FAIRLANE 500 CONvert. R&H. P. steering & brakes. $1,550. FE 5-8024. Pat.

'51 FORD 2 DR. V-8. GOOD transportation. FE 2-3369.

'53 FORD 6. R&H. CLEAN. 5513 Dvorak off Maybee Rd.

1951 FORD VICTORIA
REPOSSESSION
$97 full price. $9.98 per month. No cash needed. Mr. Bell, Great Lakes. FE 8-0402.

1951 LINCOLN FOR SALE. TAKE over payments. Perfect chance for someone who is interested in cars. Needs some repairs, but payments can be finished in a couple of months. Not too much. Call FE 8-9729.

FOR SALE: SHARP '54 MERcury rebuilt engine. $600. OR 3-7977.

SCHUTZ
BIG LOT
Specialists in Birmingham new car trades. 2 year warranty on most cars and up to 36 months at Schutz Motors, Birmingham.

1954 MERCURY MONTEREY 4 door. A glistening green beauty as new as a 1958. Come and see for yourself. Matt Eddie Steele Ford. FE 5-9204.

1951 MERCURY CLUB COUPE R&H. ABSOLUTELY NO MONEY DOWN. Assume payments of $8.65 mo. Call Credit Mgr. Mr. Parks at MI 4-7500. Harold Turner Ford.

R. & C. Rambler
OUR SLOGAN
WE CAN BEAT ANY DEAL
SPECIAL
'50 Cadillac, 7 passenger limousine. 5 new tires. Perfect condition. COMPLETE SERVICE. EM 3-4155.

'58 RAMBLER STATION WAGON Will take trade. OR 3-3773.

'59 RAMBLER UNDERCOAT. Directional signals, windshield washers. $99 down. No payments until Feb. Call George Murphy, B Ham-Rambler, 666 S. Woodward. MI. 6-3900.

It's
SNO-FUN
when your car won't run
SEE
Russ Dawson
FOR
Good "Winterized" Used Cars

'58 Mercury hardtop	$2895
'58 Edsel hardtop	$2045
'58 English Ford	$1545
'56 Ford convertible	$1295
'56 Chevrolet 2 door	$1095
'55 Ford 4 dr. wagon	$1045
'54 Ford Tudor	$ 695
'54 Ford Tudor 6 auto	$ 595
'52 Packard hardtop	$ 445
'53 Mercury hardtop	$ 545
'53 Mercury 4 door	$ 495
'53 Ford 4 door	$ 395
'53 Pontiac 4 door	$ 395
'53 Ford tudor	$ 295
'50 Ford tudor	$ 75
'49 Buick 2 door	$ 75
'47 Chevrolet 2 dr.	$ 75

RUSS DAWSON
232 S. Saginaw
FE 2-9131
MERCURY—EDSEL—LINCOLN
ENGLISH FORD LINE

For Sale Cars 91

SPECIAL
'52 Nash, 2 dr. $55
Roger's Sales and Service. 695 Auburn Ave. FE 2-9555.

'55 NASH AMBASSADOR 2 DR. hardtop, V-8, power brakes, 2 tone, R&H, windshield washers, 2 new tires, very good condition. $875, or best offer. OR 3-8486.

1954 NASH RAMBLER, 2 DOOR. A nice little second car for the wife. Call or see Matt, Eddie Steele Ford. FE 5-9204.

1951 RAMBLER STATION WAGON, R&H, ABSOLUTELY NO MONEY DOWN. Assume payments of $15.67 mo. Call Credit Mgr. Mr. Parks at MI 4-7500. Harold Turner Ford.

Get Wise, Economize
"GO"
RAMBLER
NEW & USED CARS
BILL SPENCE
RAMBLER SALES & SERVICE
211 S. Saginaw FE 8-4541

SHOP THURSDAY AT OUR BOT and see what we mean on a 1956 Olds Super 88 Hardtop. Red and white. Sharp as a hound's tooth. Goble Smith, Eddie Steele Ford. FE 5-9204.

SHARP '52 OLDS CONVERT. red, baby spotlights with continental, R&H, motor recently overhauled. Best offer. OR 3-5855.

OLDSMOBILE, 1957
Rocket away in this power equipped convert for only $1,995.
SCHUTZ
DeSOTO-PLYMOUTH
912 S. Woodward, Birmingham

'53 OLDS 98 HOLIDAY. FULL power. New paint. Runs good. MAple 5-9311, or Sunoco Station, 66/7 Dixie Hwy. $425.

1951 OLDS 88 2 DR. HYDRA. R&H. ABSOLUTELY NO MONEY DOWN. Asume payments of $5.83 mo. Call Credit Mgr. Mr. Parks at MI 4-7500. Harold Turner Ford.

1956 OLDSMOBILE, 88, HYDRAmatic, excellent condition. $1,250. Phone FE 5-7966.

'53 OLDS 88, 4 DR. SEDAN. 2 tone blue, hydramatic R & H. WSW. Power brakes, tinted windows. 2 new snow tires. Excellent cond. Good gas mileage. $1250. MU 4-5032 after 5:30 p.m.

1953 PACKARD
REPOSSESSION
$128 full price. $10.34 month. No cash needed. Mr. Bell, Great Lakes. FE 8-0402.

1956 PLYMOUTH CONVERTIBLE. Radio, heater, automatic transmission, power steering and brakes. Reduced to sell. Our stock No. 4562. Priced at only $1087.

North Chev.
Hunter Blvd. at S. Woodward Ave.
MI 4-2735 Birmingham

'52 PLYMOUTH 4 DR. R&H. GOOD cond. EM 3-4388.

JEROME
"Bright Spot"
80 FINE CARS
OPEN 'TIL 10 P.M.
Orchard Lake at Cass FE 8-0488

'54 PLYMOUTH WAGON. POWERflite, exc. condition. FE 8-3487.

1956 PLYMOUTH 2-DOOR SEDAN V-8 engine, radio, heater, automatic transmission. A real nice automobile for the money. Our stock No. 4610. Priced at only $868.

North Chev.
Hunter Blvd. at S. Woodward Ave.
Birmingham MI 4-2735

1955 PLYMOUTH 2 DR. R&H. WW tires. ABSOLUTELY NO MONEY DOWN. Assume payments of $22.80 mo. Call Credit Mgr. Mr. Parks at MI 4-7500. Harold Turner Ford.

FIRST
ANNUAL YEAR END CLEARANCE SALE
AS A BONUS WE BUY YOUR '59 PLATES.
'57 Dodge 2 dr. wgn. th. & auto.
'57 Dodge 2 dr. ht. D-500.
'55 Belvedere 2 dr. sedan.
'53 Savoy 2 dr. sedan.
'53 Dodge ¼ ton Pick-up.
JACK
COLE'S
AUTO SUPER MART
PLYMOUTH
DODGE-CHRYSLER
1000 W. Maple at Pontiac Trail
Walled Lake MA 4-4511

'57 PLYMOUTH, 9 PASSENGER wagon. Automatic trans. Power steering. Observation seat. $1,995. Russ Johnson Mtr. Sales. MY 2-2871.

COMPARE THESE!

1954 Ford Victoria, V8	$ 695
1954 Dodge V-8 Royal Lancer	$ 695
1955 Nash station wagon	$1095

NO MONEY DOWN ON THE FOLLOWING CARS

1953 Chevrolet hardtop	$ 495
1953 Buick 4-door	$ 395
1953 Nash Rambler	$ 395
1953 Dodge 4-door	$ 495
1950 Chevrolet panel	$ 225
1951 Plymouth	$ 225
1930 Chrysler	$ 50

AL LAWRENCE MOTOR SALES
21 W. Montcalm FE 8-8423

'58 PLYMOUTH SUBURBAN. 4 dr., 6 passenger, fully equipped, by Chrysler executive. MI 6-3208.

STATION WAGONS
'58 Studebaker
$1795
'57 Ford
COUNTRY SEDAN
$1995
'56 Pontiac
CHIEFTAIN 2-DR.
$1450
'56 Ford
Custom Ranch Wagon
$1350
'55 Ford
COUNTRY SEDAN
9-passenger
$1095
Larry Jerome
Rochester Ford Dealer
OL 1-9711

For Sale Cars 91

PLYMOUTH, 1957
$2,045 is all you pay for this very nice sport suburban. Combine business and pleasure with this fully equipped wagon.
SCHUTZ
DeSOTO-PLYMOUTH
912 S. Woodward, Birmingham

1953 PLYMOUTH, GOOD RUNNING cond. $175. FE 5-2766.

1956 PLYMOUTH, 27,000 MILES. Good cond. FE 8-3425.

1957 PLYMOUTH CUSTOM, SUBurban, 4-dr. wagon, automatic trans. R&H. Just like new $1,895 full price. We arrange financing. Lucky Auto Sales. FE 4-1006. 193 S. Saginaw.

HAUPT
Pontiac Sales
WHEEL AND DEAL
1958 Buick Special 2 dr. Riviera Dynaflow. Radio, Heater. New whitewall tires. Most any '52 or '53 will make down payment. 36 mos. on balance.
1957 Pontiac 2 dr. Hardtop Hydramatic. Radio & heater. A beauty! $195 down.
1952 Ford 4 dr. sedan. A real second car. No money down.
1958 Pontiac Starchief 4 dr. hardtop. All power. Air-Ride. Low down payment. 36 mos. on balance.
1955 Chevrolet ½ ton pickup. Here's a nice one with heater. $150 down.
Also transportation specials.
N. Main St. Clarkston
Open Nights 'til 9
MAple 5-5566 or MAple 5-1141

'58 PONTIAC, BONNEVILLE, hardtop. Full power, tri-carbs. 10,000 miles. A beauty. $2,995. Russ Johnson Mtr. Sales. MY 2-2871.

1955 PONTIAC 4-DR. REAL NICE car. Very small down payment. LUCKY AUTO SALES, 193 S. Saginaw. FE 4-1006.

WEEK SPECIAL
MUST HAVE ROOM
Over 100 cars must go. Here are a few samples.

'50 FORD	$95
'51 NASH	$75
'57 FORD, SHARP V8	$1395
'54 PONTIAC CONVERTIBLE, HYDRA	$595
'55 BUICK ROADMASTER, ALL POWER	$1295
'55 FORD CLUB CPE	$795
'53 PONTIAC SEDAN	$295
'50 BUICK	$195

Financing arranged. Will take contracts or property on trade.
ECONOMY CARS
22 Auburn Off Saginaw

'56 PONTIAC 870 4 DR. HARDTOP. Exc. condition. $1,250. FE 2-0302.

1954 PONTIAC SEDAN, R&H. ABSOLUTELY NO MONEY DOWN. Assume payments of $17.08 mo. Call Credit Mgr. Mr. Parks at MI 4-7500. Harold Turner Ford.

READY FOR WINTER?

'54 Buick 2-Dr. sharp	$695
'53 Chevy 4-Dr. powerglide	$375
'53 Nash 4-Dr. clean	$245
'51 Nash 4-Dr. R&H	$ 75

ROGER'S SALES & SERVICE
695 Auburn FE 2-9555

FOR QUALITY CADILLACS
Also a fine selection of other clean used cars. It's
Wilson Pontiac-Cadillac
1350 N. Woodward
Bham MI 4-1930

'56 STUDEBAKER GOOD COND. Pink and white. $750. FE 8-6979. Evenings.

1958 Volkswagen
Sunroof. This is an American import. Coral color, undercoated, white wall tires, side mirror, leatherette interior. Like new. Selling because I have a new one coming. $1690. May be seen any time. Phone MA 5-4210.

DON'T LET BAD WEATHER STOP YOU FROM BUYING THAT MUCH NEEDED CAR!
We'll Drive
THE CAR YOU WANT
to Your Door
LOOK AT THIS SELECTION
All Late Models
AND ALL HAVE THE
Goodwill Used Car Guarantee
OPEN DAILY 'TIL 9 P.M.

'57 FORD $1795
VICTORIA HARDTOP 2 Door — Radio & Heater, Ford-O-Matic.

'57 PONTIAC $1995
STARCHIEF CONVERTIBLE — Radio & Heater, Power Steering & Power Brakes, Hydramatic.

'57 PONTIAC $2095
STATION WAGON 9 Passenger — Radio & Heater, Hydramatic. Red & White paint.

'57 PONTIAC $1995
CATALINA COUPE — 4 Door, Hydramatic.

'57 PONTIAC $2195
STARCHIEF 4 DOOR HARDTOP — Radio and Heater. Power Steering and Power Brakes.

'56 BUICK $1595
SPECIAL 2 DOOR HARDTOP — Radio and Heater, Power Brakes, Power Steering, Dynaflow.

'56 PONTIAC $1395
4-DOOR HARDTOP

'56 PLYMOUTH $1395
2-DOOR — Powerflite.

'56 PONTIAC $1495
CATALINA 860 COUPE — Radio and Heater, Hydramatic.

'55 PONTIAC $1095
CATALINA COUPE 870 — Radio & Heater, Hydramatic.

'55 PONTIAC $1095
2-DOOR — Radio and Heater, Hydramatic.

'55 BUICK $1195
CENTURY HARDTOP — Radio and Heater, Dynaflow Power Brakes, Metallic Green paint.

'54 PONTIAC ..... $ 695
2 DO

Dick Clark Drums the Land in 'American Bandstand'

--Today's Television Programs--

Channel 2—WJBK-TV Channel 4—WWJ-TV Channel 7—WXYZ-TV Channel 9 CKLW-TV

TONIGHT'S TV HIGHLIGHT

6:00 (7) Curtain Time. Comedy.
(9) Popeye. Comedy.
(4) News: Williams.
(2) Racket Squad. Adventure.

6:10 (4) Weather, Eliot.

6:15 (4) Box Four.

6:30 (7) Comedy (cont.)
(9) Woody Woodpecker.
(4) Life of Riley. Comedy.
(2) News: LeGoff.

6:40 (2) Weather.

6:45 (2) News.

7:00 (7) American Legend. Wyatt Earp and brothers in "Duel at the O.K. Corral."
(9) Brave Eagle.
(4) Let's Dance. Dance-Variety.
(2) 5-Star Feature. Richard Widmark, "Run for the Sun." ('56.)

7:30 (7) Cheyenne. Bronco's hired to round up gang which steals from stagecoaches carrying U.S. Mail.
(9) Million Dollar Movie. Humphrey Bogart, "The Big Shot." ('42.)
(4) Dragnet. Friday, Smith investigate hot rod thefts.
(2) Feature (cont.)

8:00 (7) Cheyenne (cont.)
(9) Movie (cont.)
(4) (color) George Gobel. Charles Laughton, Gisele MacKenzie.
(2) Feature (cont.)

8:30 (7) Wyatt Earp. Wyatt's drawn into fight between farmers, railroad officials.
(9) Movie (cont.)
(4) Gobel (cont.)
(2) To Tell Truth. Jackie Cooper. Second week of month's visit.

9:00 (7) Rifleman. Man decides to run McCain off his ranch. Special guest star, Akim Tamiroff.
(9) GM Presents. "O Pioneers"—comedy of suburban life.
(4) George Burns. Burns tries to get singing replacement for Tony Martin who says he may not be able to fulfill engagement.
(2) Arthur Godfery. Mickey Rooney.

9:30 (7) Naked City. Confused college student causes near disaster.
(9) Presents (cont.)
(4) Bob Cummings. Bob asks George Burns' advice on launching nephew's rock 'n' roll career.

(2) Red Skelton. Joanne Dru, Marvin Kaplan.

10:00 (7) Play of Week.
(9) Boots & Saddles.
(4) Californians. Travelers vanish near stage coach inn.
(2) Garry Moore. Steve Lawrence, Georgia Gibbs, Alan King.

10:30 (7) News: Daly.
(9) Waterfront. Preston Foster. "Fisherman's Fiesta."
(4) Dr. Hudson. Fussy millionaire has strange allergy.
(2) Moore (cont.)

10:45 (7) Sports.

10:55 (7) Weather.

11:00 (7) Soupy's On.
(9) News.
(4) News: W'kamp.
(2) News: LeGoff.

11:15 (9) Weather.
(4) Weather.
(2) Weather.

11:20 (9) Theater. Humphrey Bogart, "Across the Pacific." ('42.)
(4) Sports.
(2) Sports.

11:25 (2) Nightwatch Th. Rosalind Russell, "Flight for Freedom." ('43.)

11:30 (7) Night Court.
(9) Theater (cont.)
(4) Jack Paar. Elsa Maxwell, Genevieve, Chan Canasta.
(2) N'watch (cont.)

WEDNESDAY MORNING

6:30 (4) Continental Classroom.

6:50 (2) Meditations.

6:55 (2) On the Farm Front.

7:00 (2) TV College.
(4) Today.
(7) Big Show.

7:30 (2) Cartoon Frolics.
(7) Breakfast Time.

8:00 (2) Capt. Kangaroo.

8:20 (7) Our Friend Harry.

8:45 (2) Cartoon Classroom

9:00 (4) I Married Joan
(2) Movie.

9:30 (4) Romper Room.

10:00 (2) —Jimmy Dean.
(4) Dough Re Mi.

10:15 (7) Lady of Charm.

10:25 (9) Billboard.

10:30 (2) Play Your Hunch.
(4) Treasure Hunt.
(9) Movie
(9) Special Agent.

10:55 (7) News.

11:00 (2) Arthur Godfrey.
(4) Price Is Right.
(7) Day in Court.
(9) Leon Errol.

11:15 (9) Nursery Schooltime.

11:30 (2) Top Dollar.
(4) Concentration.
(7) Peter Lind Hayes.
(9) Howdy Doody.

WEDNESDAY AFTERNOON

12:00 (2) Love of Life.
(4) Tic Tac Dough.
(9) Kaleidoscope.

12:15 (9) Rope Around the Sun.

12:30 (2) Search for Tomorrow.
(4) (color) It Could Be You.
(7) Mother's Day.
(9) Myrt & Doris.

12:45 (2) Guiding Light.

1:00 (2) Ladies Day.
(4) Amos 'n' Andy
(7) Liberace.
(9) Movie.

1:30 (2) As the World Turns.
(7) Margie.
(4) E.T.V. Digest.

1:55 (4) Faye Elizabeth.

2:00 (2) Our Miss Brooks.
(4) (color) Truth or Consequences.
(7) Chance for Romance.

2:30 (2) House Party.
(4) (color) Haggis Baggis.
(7) People's Choice.

2:50 (9) News

3:00 (2) Big Payoff.
(4) Today Is Ours.
(7) Beat the Clock.
(9) Hour of Stars.

3:30 (2) Verdict Is Yours.
(7) Who Do You Trust?
(4) From These Roots.

4:00 (2) Brighter Day.
(4) Queen for a Day.
(7) American Bandstand
(9) Big Rascals.

4:15 (2) Secret Storm.
(9) Sherwood Forest

4:30 (2) Edge of Night.
(4) County Fair

4:45 (9) Santa Claus.

5:00 (2) Susie.
(4) It's Great Life.
(9) Looney Tunes.

5:30 (2) Bandstand.
(4) (color) George Pierrot Presents.
(7) Mickey Mouse Club.

His Rise on TV Comes Sudden

Fresh Out of College in 1951, 'Mr. Teenager' Chose Video Career

NEW YORK—"The Pied Piper of Philadelphia," they call him, and "Mr. Teenager" and "The Number One Hit Maker in the Nation." He's Dick Clark, happy victim of one of the most sudden cases of acute stardom in show business history.

In the middle of 1957, Dick Clark was host of Philadelphia's highly successful "Bandstand" pop hop, over ABC's affiliate station. Network officials began lifting eyebrows at the remarkable rating reports coming out of Philadelphia—"Bandstand" was the highest-rated pre-5 p.m. TV show in any major city—and decided to see what Clark could do nationally.

It is safe to say that no one, not even Clark's most ardent supporters, expected what did happen.

Within three weeks after its network debut, Aug. 5, 1957, Clark's "American Bandstand" passed the two competing network shows, never again to be headed. Three dances originated by youngsters on the show became national crazes—the Circle, the Chalypso and the Stroll.

Successive studio dance contests drew half a million, three-quarters of a million and one million viewer ballots, although no prizes were offered to the writers-in.

★ ★ ★

Somewhat dazzled by their own success, ABC officials turned Clark loose last Feb. 15 with a Saturday nighter—the swinging "Dick Clark Show," from New York and points North, South and West.

It was the "American Bandstand" story again; at the moment, ABC is backed up with eight months of ticket requests for "The Dick Clark Show." When the show traveled to Atlanta, ABC's affiliate there was swamped with 50,000 requests for the 12,000 seats available.

The network's Ada, Okla., affiliate, receives more mail on the Clark show than the total population of the city. Record company officials call a "Dick Clark Show" appearance "the hottest plug in the industry."

Where did it all start?

It, in the person of Richard Wagstaff Clark, started in Mt. Vernon, N. Y., Nov. 29, 1929. His father, Richard Augustus Clark, is a veteran of the radio business; today he manages an upstate New York outlet.

★ ★ ★

Dick Clark was attending Syracuse University when he broke into the broadcasting industry during his summers, as mail room boy and then became an announcer for a Utica-Rome, N. Y., station.

Clark was graduated from Syracuse, with a B.S. in business administration and advertising, in June, 1951.

After college he stayed on with a Syracuse station, jockeying disks and gradually becoming one of the best-informed young men musically in broadcasting. He began running up a total of seven or eight hours daily record-listening, for work and for fun, a schedule he still maintains.

"You could say I like music," he comments.

On June 28, 1952, Clark married Barbara Mallery, a school teacher whom he'd been courting since before his college days. 1952 also brought an offer from the Philadelphia TV station.

Despite his Syracuse employer's warning that, "this is the worst move you could possibly make," Clark took the plunge—perhaps the most fantastically right plunge in television history. After a few years of staff announcing, WFIL gave him "Bandstand" — and the rest is legend.

The Clarks live in a modest garden apartment in Drexel Hill, a Philadelphia suburb. Next year they plan to build a home nearby. They have one son, Richard Augustus (Dickie) Clark II, born Jan. 9, 1957.

Clark's favorite spectator sport is football; he likes to water ski. His hobby as might be expect is music. He has a 15,000 record collection, mostly pops and not-too-progressive jazz.



DICK CLARK — He's 'Mr. Teenager' Himself.

All's Well Again – Grace and Earl Are Speaking

By EARL WILSON

NEW YORK — Just call me Royalty's Darling.

Grace Kelly and I are speaking again. She's even speaking back.

★ ★ ★

Learning that I thought she snooted me at the theater, Her Serene Highness commanded one of her emissaries (Sir Irving Windisch of the Arthur Jacobs public relations office) to phone me that she was "terribly upset" and "did say hello."



WILSON

I melted. (You ought to see me melted. I'm a mess.) "I'll call her!" I said.

"Hello, Your Serene Highness," I exclaimed (quite a phoneful, by the way) when she got on.

"Hello, Oil!" she said—oops, sorry, that was another call—"Hello, Earl," she said, "Well, you don't talk to me any more! I thought I had smiled and said hello and didn't know what was the matter."

"Oh, I'm sorry!" I said, slobbering apologies all over the phone. She said no it was her fault. I said no I was a dirty dog and it was mine, she said anytime I come to Monaco go by the palace and sign the book which is the way people let her know they're in town, I said what do I call her and the Prince, she said "Madam" and "Sir" would be o.k., I said I can remember that on account of "Call Me Madame," then I said, "Hey, Madam, when are you going to Hollywood?"



GRACE

"We're not going. We have too much to do," she said.

"By the way," I chatted, "we're going to Berlin for the Hilton Hotel opening."

★ ★ ★

"Oh, is that ready already?" she said. Uh huh, I said; then I said if I saw her in a night club was it o.k. to come by the table, and she said sure, naturally, what do you mean, of course it is, then I said well I'll see you after if not before and you're a doll, Madam, for phoning and I love you dearly and say hello home.

"All rightie, then, have a good time—goodbye!" she said.

Honest, it was just like that, and the other night the Princess, the Prince, actress Jessie Royce Landis and her husband Gen. Seitz danced two or three hours celebrating Jessie's birthday. The Prince requested "Your Eyes are the Eyes of a Woman in Love," the tune they got engaged to.

They're such a wonderful couple, I'm sincerely sorry for lousing them up and this is a retraction. I wonder what room I'll get at the palace.

THE MIDNIGHT EARL . . .

Arthur Godfrey will go on **Jackie Gleason's** TV show Dec. 12. **Buddy Hackett,** by the way, continues indefinitely with JG . . . **Julie** ("My Fair Lady") **Andrews** and **Tony Walton** plan a March wedding . . . Dapper **Al Khan's** "date" was **Elsa Maxwell** . . . When **Howard Hughes** talks about "Miss Shubert," that's his wife, **Jean Peters,** he means . . .

TODAY'S BEST LAUGH: A woman explained why she married an archaeologist: "The older I get the more interested he becomes in me." . . . **That's earl, brother.**

(Copyright, 1958)

John Conte's Wife Loses Matinee Theater Fight

By BOB THOMAS

HOLLYWOOD (AP) — Mrs. John Conte finally threw in the towel this week on her effort to revive TV's Matinee Theater.

It was considered foolhardy of her to challenge the whole system of television programming. But there are some who think it was pretty brave and admirable, too.

★ ★ ★

Mrs. Conte swung into action when NBC canceled Matinee Theater, a valiant effort to bring hour-long quality dramas in color to daytime TV. The network claimed it had lost millions on the series, which was sustained as a promotion for sales of color sets. Mrs. Conte's husband had emceed the show through its two-year history.

Much to the network's dismay, Mrs. Conte announced formation of a foundation for the preservation of Matinee Theater. Her goal: collection of five million dollars to return the show to the air.

Her drive drew considerable comment from the press and $312,670 from citizens who were eager to see class programs return to the arid daytime TV scene. But she gave up this week. Why?

"Because I found myself working day and night for the drive and various chairmen throughout the country were doing the same, but we couldn't succeed," she explained. "The reason was that we couldn't get our message across. We had done a wonderful job on direct mail appeal and door-to-door, but we were unable to buy commercial time to advertise on TV. NBC told us our copy was unacceptable."

★ ★ ★

So now she is returning all the money, according to her promise. She has calculated that the cost of so doing can amount to $9,000 in postage and handling. "Fortunately, we can send some of the donations back to those who collected and they can distribute the money," she said.

'Fortune' Prints Attack on TV

Criticism Draws Angry Reaction From Many in Industry

By CHARLES MERCER

NEW YORK (AP)—In its current issue, Fortune magazine scathingly attacks the present state of American television.

I don't recall having read a stronger denunciation of an industry in this magazine largely devoted to the examination of American commercial enterprise. Nor do I recall an angrier reaction to criticism by the people employed in television.

★ ★ ★

It's rather curious, for Fortune does not make any new criticisms. It merely synthesizes a lot of old criticisms that people in the medium have been hearing for a long time.

★ ★ ★

"By and large," says Fortune, "the 1958-59 season is compounded of pathos from Boot Hill, counterfeit cerebration via quiz shows, barbarism from the police blotters, inanity from outer space, monstriphilia from Hollywood's celluloid cemeteries."

★ ★ ★

Plunging deeply into the complexities of finance and programing, the long article states that the medium has lost its excitement and aspiration and is wallowing in mediocrity. It traces this state chiefly to the exodus of creative talent from the industry and the growing ascendancy of West Coast film packagers who dictate a low-grade entertainment that is bringing them big financial profits.

★ ★ ★

Fortune foresees a "disastrous cycle of economic pressure making for shoddy programs, shoddy programs reducing the television audience, smaller audiences increasing the economic pressure." It suggests that the time is approaching when commercial TV needs the competition of pay TV.

You'd be amazed now many people are hurt and angry.

The other day, for example, I had an appointment with a well-known TV entertainer (who is not remotely mentioned in the article). "I want to get one thing off my chest right now," he said.

"I'm against that piece in Fortune." He confessed he hadn't read it, but he had "heard what it's about," and he wanted to go on the record against it.

Some of the annoyance is more reasoned.

John Crosby, the syndicated Herald Tribune TV columnist who recently wrote an angry piece about being misquoted in Fortune's sibling publication Time, is quoted liberally in the current Fortune. In face, says RCA Board Chairman David Sarnoff, he is misquoted in a quotation which Fortune attributes to Sarnoff as coming via Crosby.

It's the antithesis of all Sarnoff's statements. In a three-page letter to Fortune Editor in Chief Henry R. Luce, Sarnoff requests vindication — and points out he hasn't talked with Crosby in five years.

Kohler Co. Hearings to Resume Dec. 16

WASHINGTON (AP) — Renewed hearings into a long Kohler Co. labor dispute with the United Auto Workers Union will start Dec. 16 at Sheboygan, Wis.

George A. Downing, trial examiner for the National Labor Relations Board, set the date yesterday after it had been agreed upon by counsel for the company and union.

Downing more than a year ago recommended that the Kohler Co., a plumbing fixture firm, be held guilty of unfair labor charges based on a strike that started in April 1954 and still is going on.

The labor board itself has never ruled on the case but recently ordered examiner Downing to reopen hearings to include new material developed in testimony presented to the Senate Rackets Investigating Committee last spring. The testimony included charges of violence attributed to the union.

Machines Buzz, Busily Totaling State's Deer Kill

LANSING (UPI) — The deer hunting season is over but the real work for persons responsible for coming up with the figures lies ahead.

Machines were buzzing in the statistical bureau of the Conservation Department today with experts certain the season was better than last year, but the question was just how much better.

D. W. Douglass, with the department's technical division, said the buck kill in the Upper Peninsula might be about the same as last year but the antlerless kill was higher and he was "more than a little uncertain" what the over all state picture was.

★ ★ ★

Lee Eberhardt, the statistician for the department, said he was satisfied the season was a better one than last year but it would be a few days before figures were available.

Strike Won't Affect Goodfellow Edition

MUSKEGON (AP) — The 23rd annual Goodfellow edition of the Muskegon Chronicle will be on sale Dec. 13 in Muskegon and Oceana Counties with proceeds going to needy families at Christmas time.

International Typographers Union Local 201 sent one of its members across a picket line to set in type one story which completed the edition. The local is one of nine on strike against Booth newspapers, Inc., in support of new contract demands.

The Chronicle Goodfellow edition was nearly complete when the typographers started their strike last week. An agreement between management and the ITU allowed the work to be finished and 27,000 copies of the paper to be run off.

The edition will be distributed by 152 members of the Old Newsboys Assn.

Saucer Attack Reported

MONTEBELLO, Calif. (UPI) — Four students told police yesterday they were pursued in their pickup truck by a flying saucer. They said it blasted the truck with a white ray that blistered the paint, knocked out the dashboard, and stopped their watches. Police duly made a routine report of the incident but wrote at the bottom: "Anything can happen but this is improbable."

Central Michigan Heart of Fastest Growing Region

LANSING (AP) — Central Michigan should gear its economic future to its location in the geographic center of North America's fastest growing region, in the opinion of a Michigan State University official.

Michigan's natural advantages offset its position north of the main transcontinental travel routes, said Frank W. Suggitt, MSU resource development head, in a talk before the Lansing Farmers Club yesterday. He cited its abundance of fresh water and recreation areas.

To this, he said, should be added the state's growing superhighway system.

Ohio, Indiana, Illinois, Wisconsin, Michigan and the Province of Ontario together with a population exceeding 35 million and central Michigan lies in this "Heart of America's Heartland," Suggitt said.

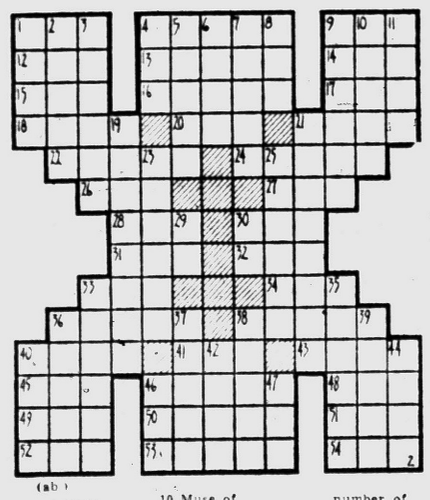

ACROSS

7 Screen performer, —— Taylor
8 He acts in motion picture
9 He is one of the ——er movie actors
12 Age
13 Arabian chieftain
14 Assam silkworm
15 Ever (poet.)
16 Emaciate
17 Was seated
18 Pillars
20 Driving command
21 Pewter coins of Thailand
22 Compact
24 Masculine appellation
26 River barrier
27 Pastry
28 Fastening device
30 Honey-maker
31 Crafty
32 Sea eagle
33 Pronoun
34 River in Switzerland
36 Shut
38 Fall flower
40 Water vehicle
41 Feminine nickname
43 Heroic
45 Table scrap
46 Belted coat
48 Uncle Tom's friend
49 New Guinea port
50 Papal cape
51 Pen point
52 Aged
53 Set afresh
54 Transposes

DOWN

1 Used in his profession
2 Mountain nymph
3 Bounded
4 Not many
5 Likeness
6 —— majesty
7 Measuring device
8 Holy Roman Church (ab.)
9 Cuddle
10 Muse of poetry
11 Mental capacities
19 Camera product
21 Estrange
23 Pleasant looks
25 Musical dramas
29 "Empire State" (ab.)
30 Exist
33 He has been —— for a number of roles
35 Feel regret
36 Sea skeleton
37 Habituate (var.)
38 Infirm
39 Stream
40 Pacifist
42 Genus of ducks
44 Taxis
46 Rocky Crag
47 Whale (comb form)

(ab.)

Farmers Vie to Give Williams the Turkey

LANSING (AP)—The three-day annual Michigan Turkey Festival gets under way here today with growers competing to give Gov. Williams the biggest bird.

The largest turkey brought to the festival will be given to the Governor for his Christmas dinner.

Turkey farmers will hear talks on feed methods, contract turkey raising, merchandising tips and trends in the industry.

Answer to Previous Puzzle

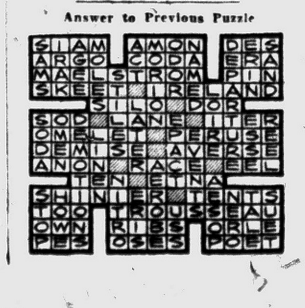

Auto-Lite Production Curtailed by Strike

DETROIT (AP) — A strike today cut into production of the Electric Auto-Lite Co. and affected company plants in seven cities.

★ ★ ★

The exact effect on the automobile equipment supplier firm was not clear. The United Auto Workers said the strike involved 8,500 union members. However, the company said only about 3,800 have been employed at affected plants.

The UAW went out on strike yesterday when national contract negotiations failed to produce an agreement at a union-set noon deadline.

Auto-Lite plants were struck in Fostoria, Ohio; La Crosse, Wis.; Bay City and Owosso, Mich.; Syracuse, N.Y.; Vincennes, Ind.; and Atlanta, Ga.

★ ★ ★

A union announcement in Detroit excluded Atlanta from the striking group. However, Atlanta later also went out and a union spokesman in that city said the walkout was over identical national issues.

Auto-Lite, which also makes marine and aircraft instruments, has about 20 plants in as many cities in the United States and Canada.

Ships Flee Hurricane Tearing Up South Pacific

SUVA, Fiji (AP)—Ships sped to shelter today as the first hurricane to hit Fiji since 1953 destroyed houses, blew down power lines and disrupted telephone service.

In Suva, winds reached 100 miles an hour.

--Today's Radio Programs--

WJR, (760) CKLW, (800) WWJ, (950) WCAR, (1130 WXYZ, (1270) WPON, (1460) WJBK, (1490)

TONIGHT

6:00—WJR, News
WWJ, News
WXYZ, Wattrick, McKenzie
CKLW, News, Chase
WJBK, News, McLeod
WCAR, News, Page
WPON News, Bee

6:30—WJR, Dinner Date
WWJ B Maxwell
WXYZ, J Daly
WCAR, Page's Party
WPON Sports Candlelight

7:00—WJR Guest House
WWJ, News, Maxwell
WXYZ, E. P Morgan
CKLW Fulton Lewis Jr.
WCAR, Music
WJBK Jack Bellboy

7:30—WWJ 3-Star Extra
WXYZ, Night Train
CKLW, B. Davies

8:00 WJR, Amos 'n' Andy
WWJ, Concert
WCAR, News
WJBK Jack Bellboy

8:30—WJR, Answer Please
WJBK, Basketball

9:00—WJR, World Tonight
WWJ, Nightline
CKLW Bible

9:30—WJR, TBA
CKLW World Today

10:00—WJR, Symphony
WWJ, M. Kottler
CKLW Knowles
WPON Casey

10:30—WJR Symphony
WWJ News
WJBK, Jack, Bellboy

11:00 WJR, News
WWJ, Bandstand
WJBK, Stereophonic
WPON Music

11:30—WJR, Music

WEDNESDAY MORNING

6:00—WJR, News, Agriculture
WWJ News, Roberts
WXYZ Wolf
CKLW Rooster Club
WJBK Tom George
WCAR News Sheridan
WPON Bob Wesley

6:30—WJR, Music Hall
CKLW Guy Nunn
WJBK, News, George
WPON Sports Wesley

7:00—WJR, Dan Kirby
WWJ, News, Roberts
WXYZ, News Wolf
CKLW, News, Toby David
WJBK, News, George
WPON Bob Lark

7:30—WJR, Music Hall
WXYZ, News, Wolf
CKLW Sports David
WJBK, News, George
WCAR News, Sheridan

8:00—WJR, News, Guest
WWJ News Roberts
WXYZ News, Wolf
CKLW O'Dell David
WJBK, News, George
WCAR News
WPON News Lark

8:30—WJR, Music Hall
CKLW News Toby David

9:00—WJR, News
WWJ News, F Elizabeth
WXYZ, Breakfast Club
CKLW News, David
WJBK News, George
WCAR News Martyn
WPON News, Lark

9:30—WJR, Jack Harris
CKLW News, M. Labbitt

10:00—WJR, Arthur Godfrey
WWJ, News, True Story
WXYZ Curtain Calls
CKLW News, Mary Morgan
WJBK, News, Reid
WPON Chuck Lewis

10:30—WJR Don Ameche
CKLW News, Davies
WPON Chuck Lewis

11:00—WJR Whispering Sts
WWJ, News, French
WXYZ, Paul Winter
CKLW News, Davies
WJBK News Reid
WCAR, News, B Bartyn
WPON Chuck Lewis

11:30—WJR, Time for Music
CKLW News, Davies

WEDNESDAY AFTERNOON

12:00—WJR, News, Wells
WWJ, News Maxwell
WXYZ, News Cederburg
CKLW Grant Livestock
WJBK, Stereo
WXYZ M Shorr
WCAR, News, Purse
WPON News Lewis

12:30—WJR, Time for Music
WXYZ, News, Shorr
CKLW, News, Davies
WJBK Reid

1:00—WJR, P Hayes
CKLW News, Davies
WWJ, News, Maxwell
WPON Bob Lark

1:30—WJR, Young Dr Malone
WXYZ, News, M Shorr
CKLW, News, Davies

2:00—WJR, Right Happiness
WWJ, News, Ameche
CKLW, Austin Grant, Davies
WJBK Reid

2:30—WJR, Cpl. Next Door
WWJ, One Man' Family
WXYZ, News, M Shorr
CKLW News, Shiftbreak
WPON Bob Lark

3:00—WJR, Helen Trent
WWJ, News, Matinee
WXYZ, News McKenzie
WJBK McLeod
WCAR, News, Bennett
WPON Jim Ameche

3:30—WJR, House Party
WWJ, Woman in House
WXYZ, News, McKenzie
CKLW, News, Eddie Chase
WJBK, McLeod

4:00—WJR, News, Music
WWJ, News, Deland
WXYZ, Wattrick, McKenzie
CKLW, News, Chase
WCAR, News, Bennett
WJBK, McLeod
WPON Don MacKinnon

4:30—WJR, Music Hall
WXYZ, News, McKenzie
CKLW News Chase
WJBK Sports McLeod

5:00—WJR, News, Music
WXYZ Wattrick, McKenzie
CKLW Sports E Chase
WJBK, McLeod
WCAR, Tenn. Ernie Ford
WPON Don MacKinnon

5:30—WXYZ, News, M'Kize
WWJ, Holiday Report
CKLW, News, E. Chase
WPON, Sports

BELTONE PONTIAC CO.
Cords—Batteries—Repairs for All Hearing Aids
3 South Saginaw
(Downtown Pontiac)
(Between Lynn Jewelers & Penney's)
FEderal 4-7711
Free Hearing Tests, Home or Office

RCA Color TV
Sales and Service
CONDON'S TV
36 S. Telegraph
FE 4-9736 Across from Tel-Huron

MUNTZ TV
SERVICE
Member of Electronics Association
FE 4-1515
C & V ELECTRO MART
158 Oakland
Open Daily 'til 7
Monday and Friday 'til 9

RCA COLOR TV
Sales and Service
SWEET'S RADIO-TV
Open Mon. & Fri. Night
422 W. Huron FE 4-1133

POSITIVELY NOTHING IN THE EAR!

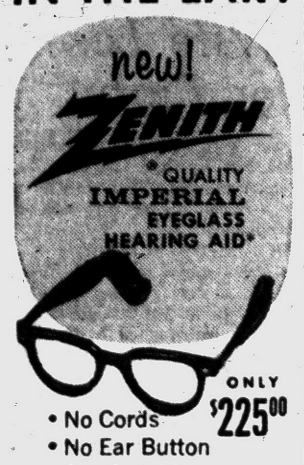

ONLY $225.00

- No Cords
- No Ear Button
- Comfortable, Self-Adjusting Sound Plate
- Fits Many Eyeglass Frame Fronts
- Trim, Smart Styling

For those who can use a bone conduction hearing aid

FREE DEMONSTRATION!
Come in or call for home appointment

Dr. Spencer Oates, *Optometrist*

Kindy Optical Co.

ZENITH THE ROYALTY OF HEARING AIDS

13 N. Saginaw St.

Selecting Jury for Blast Case

First of 5 Men on Trial for Dynamiting Jewish Temple in Atlanta

ATLANTA, Ga. (AP)—Selection of a jury continued today in the trial of the first of five men charged with dynamiting a Jewish temple in Atlanta Oct. 12.

Six jurors were picked Monday in Fulton Superior Court after George Allen Bright, 31, was ordered to be tried under a law that could bring him the death penalty. Bright entered a plea of innocent.

Four other men have been charged in similar indictments and will be tried later. They are Wallace H. Allen, Kenneth Chester Griffin, and Robert and Richard Bowling, all of Atlanta.

Defense attorneys argued at length that a Georgia statute providing the death penalty for dynamiting dwellings or other houses does not include houses of worship such as the temple, especially if they are unoccupied.

But Judge Durwood T. Pye brushed the objections aside. He told the defense that it was contending the state law provides an "open season" on churches.

Prospective jurors were questioned by the defense on whether they did businss with Jewish merchants, and whether they were employed by persons of Jewish faith or firms controlled by Jewish persons.

The questioning at one point caused the judge to comment that "the Jewish race isn't on trial in this case."



TOO MUCH FOR SANTA — Santa Claus took shelter under an umbrella when a five-inch snowfall hit Louisville, Ky. It was a different story for his reindeer, who seemed to enjoy the white blanket. The reindeer belong to Goldwaite, Tex. rancher Dorman Hanks, who tours the nation with them each Christmas time. AP Wirephoto

Jet Accidents Blamed on Ice-Clogged Filters

DAYTON, Ohio (AP)—Jet aircraft designed to outmaneuver, outspeed and outfight some of the best aerial weapons in the world can fall prey to an enemy from within, the Air Force has learned.

It's ice.

★ ★ ★

Formed from moisture accumulated in jet fuel from the atmosphere or already in the fuel system, it crystallizes when the jet reaches operating altitude and the temperature drops by as much as 40 or 50 degrees.

★ ★ ★

During a 30-month period which ended in June, it accounted for 37 jet crashes and a total of 352 accidents and near-accidents. A spokesman at Wright-Patterson Air Force base here, who asked that his name not be used, explained it this way:

Fuel filter screens, used in all Air Force jets to prevent contaminants from passing through the fuel system, become clogged when ice crystals form on them. When this happens, contaminants including ice crystals bypass the filter screens and reach the engine part of the fuel system, clogging it also.

★ ★ ★

Starved for fuel, the jet engines flame out; that is, stop functioning.

There is no single cause of a jet crash, the spokesman emphasized, and the ice factor wasn't isolated until last January after the crash of a huge B52 intercontinental bomber from Ellsworth AFB, Rapid City, S.D.

With knowledge of the problem, manufacturers have come up with an improved fuel filter screen, the Air Force man said. A big improvement over those in use at the start of this year, it's "the best answer yet and undergong study in an accelerated field service program," he said.

JAX DRY CLEANERS



First in City of Pontiac
2 DRIVE-IN WINDOWS
FOR FAST EFFICIENT SERVICE IN YOUR CAR
Call FE 8-8791
ALSO PICKUP and DELIVERY SERVICE
896 Joslyn
Across from Pontiac Motor Engineering Bldg.



JACK PRASIL owner

WORRIED OVER DEBTS?

If you are unable to pay your payments, debts or bills when due, see MICHIGAN CREDIT COUNSELLORS and arrange for payments you can afford regardless of how much or how many you owe.

NO SECURITY OR ENDORSERS REQUIRED
ONE PLACE TO PAY
Member American Association of Credit Counsellors

"Let 9 Years of Credit Counseling Experience Assist You"
Hours: Daily 9 to 5 Wed. and Sat. 9 to 1 Evenings by App't.

MICHIGAN CREDIT COUNSELLORS
716 Pontiac State Bank Bldg. FE 8-0456

Almost Crowned Career With Soviet Medal

Brash Swindler Took Reds for Plenty

MOSCOW (UPI) — The Soviet Press has recorded the rise and fall of Rafael Milman, swindler extraordinary whose wheeling and dealing across the Soviet Union should make him the envy of his counterparts in the West.

Posing as an important writer from Moscow, Milman, alias Roman Omanovsky, mulcted various Soviet state organizations of large sums of money, promising to use his influence on their behalf in high places of the government, the newspaper Komsomolskaya Pravda reported.

From a collective farm in the Stavropol region operating proudly under the name of "Forty Years of October," Milman extracted 110,000 rubles by asking farm director I. Tischenko if the farm had its own "Volga" passenger cars.

He told him that, with cars, the "glorious works of the fields can spin down to the Black Sea coast."

Tischenko admitted that it didn't. There are long waiting lines for passenger cars in the Soviet Union.

Milman undertook to procure 20 Volgas through special channels and 30 trucks to boot. Tischenko gave him money and documents naming him his special agent on farm business.

BOBS UP IN MOSCOW

That, of course, was the last he saw of Milman, who next bobbed up in Moscow riding a Zim limousine and throwing lavish parties at one of the capital's best hotels — to which, the paper noted, the hotel maids also were invited.

The money gave out, but not Milman's ingenuity. At a cemetery gathering where admirers of the late Russian poet I. Brusov honored his memory, Milman shoved through the crowd and made a speech over the poet's grave as a "friend of the dear departed."

In the same inspired role, he soft-soaped a lady relative of Brusov's out of six thousand rubles with a tale of a car accident in which his son had struck an old man who was suing him.

It was all fiction, but it enabled him to get to Riga, where he got a Latvian Republic movie studio to start filming a script he had cooked up as an "important script writer from Moscow."

Despite this new artistic role, the collective farm documents again proved useful.

LOST IDENTITY CARD

Somewhere along the line, however, Milman lost his identity card, without which no ordinary Soviet citizen can make a move.

His Riga operations grew involved and the city police chief ran him out of town, despite Milman's threats that people in Moscow would hear of this.

They did, and they also heard of the Stavropol and Moscow incidents and the time Milman lived free in the luxury guesthouse of a coalmine collective in the Donbas region.

Milman almost crowned his career by being awarded the Soviet medal for contributing to the nation's economy and development.

His contribution was a treatise "exposing illegal profits" on the part of certain industrial managers in the Moscow region.

The recommendation for the medal crossed recommendations from other parts of the Soviet Union that Milman be jailed, which the newspaper said has now happened.



Established in 1898
Farmer-Snover
FUNERAL HOME
160 W. Huron St. FE 2-9171
PARKING ON PREMISES
Paul M. Snover

(Advertisement)

What Is Wrong When Prayer Fails?

(Advertisement)

A strange man in Los Angeles, known as the "Voice of Two Worlds," is offering free of charge to the public, an astonishing Booklet which is a great step forward toward the answer to this question. The search for clues led to a prolonged study of all the great religions of the world, until at last a surprising new light was thrown upon the entire subject of prayer.

In this new light, even the well known Lord's Prayer acquires astonishing new meanings. Hidden between the lines are deep significances and wonderful truths that do not appear in the words alone. The free booklet points these out and is entitled, "The Magic Between the Lines of the Lord's Prayer."

"The Voice of Two Worlds," a well known explorer and geographer, tells of a remarkable system that often leads to almost unbelievable improvement of power of mind, achievement of brilliant business and professional success and new happiness. Others tell of increased bodily strength, magnetic personality, courage and poise. These strange methods were found in the Far East, where in ancient times all the great religions and philosophies of the world originated.

He discloses how he learned rare wisdom and long hidden practices, closely guarded for three thousand years by the sages, which enabled many to perform amazing feats. He maintains that these immense powers are latent in all of us, and that methods for using them are now simplified so that they can be used by almost any person with ordinary intelligence.

In his own case, he was brought back to splendid health. He acquired wealth, too, as well as world-wide professional recognition as a leading geographer and map-maker of the Far East.

He wants to tell the whole world what he learned there, under the guidance of the wisest mystics he ever encountered during his twenty-one years in the Far East. He wants many others to experience the greater health and the Power, which there came to him.

For your free copy of the amazing free booklet entitled "The Magic Between the Lines of the Lord's Prayer", together with other free literature regarding this remarkable system, address the Institute of Mentalphysics, 213 So. Hobart Blvd., Dept. M-553, Los Angeles 4, California. Send no money. Just your name and address on a postcard will do. No obligation. Readers are urged to write promptly, as only a limited number of the free books have been printed.

Local Boy, 15, Sentenced to Prison Term

A 15-year-old Madison Heights boy, whom Oakland County juvenile authorities describe as "an habitual truant," yesterday was sentenced to prison by Oakland County Circuit Judge Frank L. Doty for stealing a truck from a Pontiac dairy.

Sentenced to a 1½ to 5-year term was William C. Smith, of 31 W. Harwood.

★ ★ ★

Smith, who was truant from the Children's Home when the offense took place, pleaded guilty Nov. 19 to stealing a truck from the Maple Leaf Dairy Co., 20 E. Howard St., which he drove with another boy to Brighton where he allegedly broke into three cottages.

SEARS ROEBUCK AND CO. OPEN TONIGHT and every night 'till Christmas

YOU DON'T NEED CASH FOR CHRISTMAS GIFTS... USE SEARS EASY PAYMENT PLAN

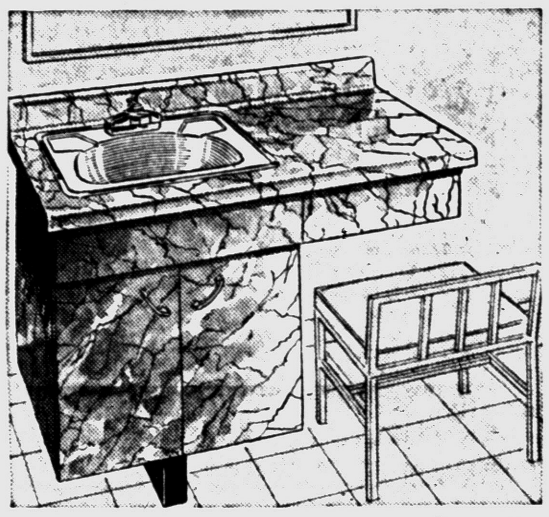

new Homart vanity
complete with chrome-trim
Full 35⅞ Inches Wide
138.95 $5 Down

For that custom look in your bathroom. Interiors and exteriors of plastic laminate in your choice of shades. Slide out drawer is wood inside. White vitreous china lavatory bowl is acid and stain proof.

41⅞-inches Wide Vanity 150.95
47⅞-inches Wide Vanity 160.95

Plumbing Dept., Perry St. Basement

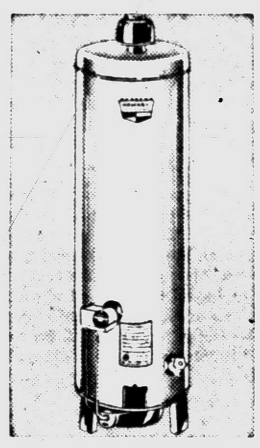

New Low Priced Glass Lined Gas Water Heater
A. G. A. Approved
$64 $5 DOWN

30-gallon glass lined tank is guaranteed 10 years. Come in today and find out about this extremely low priced buy! Standard HOMART quality throughout. Provides plenty of fresh hot water for your home.

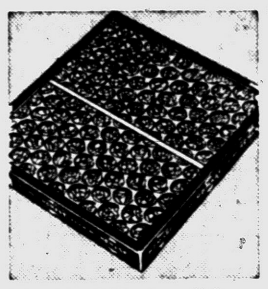

HOMART Air Filters
15x20x1 53¢

10x20x1	53c	16x20x1	53c
20x20x1	53c	16x20x2	89c
20x25x1	73c	16x25x1	53c
20x20x2	89c	20x25x2	1.09



Fully Automatic HOMART Humidifier
Only 13.95

Fits all types of gravity and forced air furnaces. 12-inch pan, copper-plated fittings and tubing can't rust.

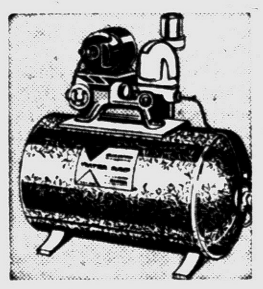

HOMART Piston Shallow-Well Pump
⅓-HP 94.95 $10 DOWN

Complete with 17-gal. tank, relief valve, foot valve and strainer. Pumps 250 gph. Extra dependable quality.

30-Gal. Tank, 400 G.P.H. 104.95

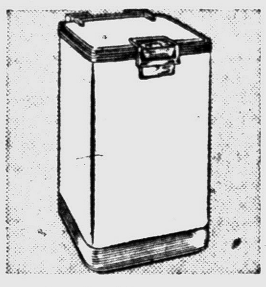

Lady Kenmore Portable Dishwasher
Reg. 199.95 168.88 $17 DOWN

Easy loading racks hold service for 8. Thorough washing in 34½-minute cycle. Steel exterior, porcelain tub, lid.

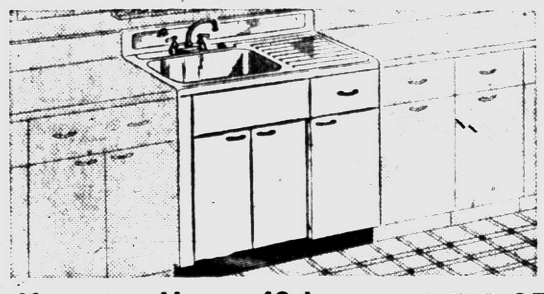

Harmony House 42-In. Steel Cabinet Sink
69.95 $5 DOWN

Compact, but with plenty of storage space in the 3 door cabinet and roomy drawer. Stain, scratch and acid-resistant vitreous enameled top. Steel cabinet. Chrome-plated faucet, strainer.

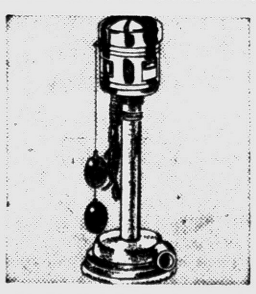

HOMART Automatic Cellar Drainer
½-HP 43.95

Entire unit listed by UL! Just plug it in and stop worrying about wet basements. Easy to install with plastic pipe.

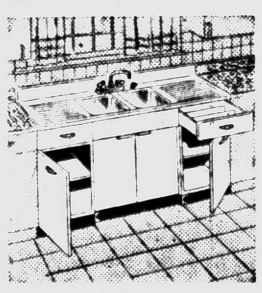

Spacious 66-Inch Steel Cabinet Sink
Only 129.95 $5 DOWN

Porcelain enameled double bowl sink has double drainboard, faucet strainers. Roomy cabinet storage area.

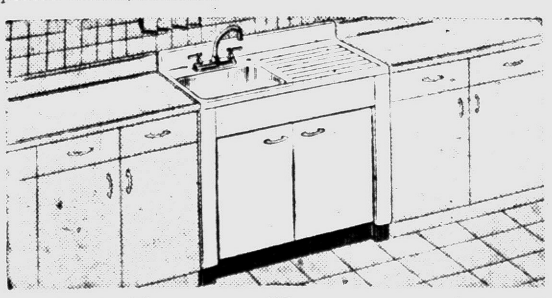

42-Inch Harmony House Steel Sink Outfit
59.95 $5 DOWN

Scratch and acid resistant porcelain enameled steel top. Chrome-plated brass faucet and strainer. Has two doors and plenty of storage space. Heavy steel cabinet resists rust.

"Satisfaction guaranteed or your money back" SEARS 154 North Saginaw St. Phone FE 5-4171

Why feed the big thirst of bigger '59's?

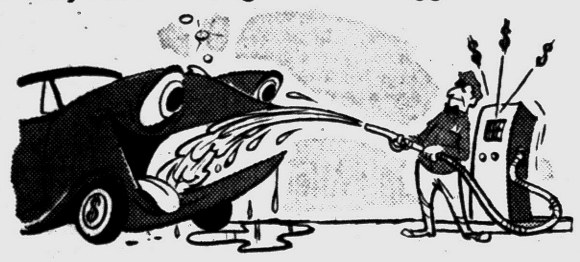

See the Compact New
Rambler
Even More Economical for 1959!



Now for '59, Rambler gives you even more miles per gallon with new advanced carburetion. And with other leading '59's way up in price, Rambler saves you even more on first cost—up to $214 on comparable 4-door models. Easiest of all to turn and park . . . first to give you Personalized Comfort: individual sectional sofa front seats; reclining seatbacks; adjustable headrests. See Rambler and *save* at your dealer's now.

New 100 inch wheelbase RAMBLER AMERICAN
$1835



Suggested delivered price at Kenosha, Wisconsin, for 2-door sedan at left. State and local taxes, if any, automatic transmission and optional equipment, extra.

PONTIAC: Bill Spence Rambler Sales & Service, 211 S. Saginaw St. ● HIGHLAND: Wilson Auto Sales, Inc., 105 M-59 ● LAKE ORION: Russ Johnson Motor Sales, 51 North Broadway ● ROCHESTER: Kaverley Rambler, 420 Main Street ● UTICA: Anderson Rambler, 7551 Auburn Rd. ● WALLED LAKE: R & C Motor Sales, 8145 Commerce Rd., Route 5.