The Weather
Thursday: Thunderstorms
Pollen Count: 216
Details page two

THE PONTIAC PRESS

Home Edition

112th YEAR ★★★★ PONTIAC, MICHIGAN, WEDNESDAY, AUGUST 25, 1954—40 PAGES ASSOCIATED PRESS UNITED PRESS INTERNATIONAL NEWS SERVICE 7c

Red-Inspired Violence Mars Vargas Funeral

★ ★ ★ ★ ★ ★

6 Youths Rescued From Lake St. Clair

Spend 3 Hours in Water After Boat Capsizes

Were Returning From Sailing Trip to Gull Island

Three boys and three girls, all of Oakland County, were rescued yesterday from the choppy waters of Lake St. Clair three hours after a thundersquall overturned their sailboat.

The six were wearing life preservers.

Four of the six are from prominent Birmingham families.

The three girls, fished from the water by two Mount Clemens fishermen about 30 minutes before the boys were pulled out, were:

Judy Tuttle, 20, of 1092 Ridgedale, Birmingham, a student at Miami University of Ohio, daughter of Bruce Tuttle, Detroit News financial editor; Donna Bemus, 24, of Hazel Park, a Wayne University student; and Julie Kelly, 20, of Royal Oak.

Rescued by a large cabin cruiser sent out by the fishermen when they reached shore were:

Jack Goodman, 20 of 757 Pleasant, Birmingham, son of James E. Goodman, general manager of General Motors Fisher Boby Division;

Richard Turner, 20, of 30335 Woodhaven Dr., Birmingham, son of auto dealer Harold K. Turner, and

Murl H. Webster, 20, of 584 Pleasant, a student at Ohio State University, son of Mrs. M. R. Webster, real estate agent.

According to Miss Tuttle the six were returning from a sailing trip to Gull Island, about 10 miles out in Lake St. Clair, when a thundersquall swept up.

"Tornado-like winds sprang up and five and six-foot waves began piling up. Two of us were swept overboard and then the rest went over.

"We divided into two groups of three each, each group taking an oar as a signal.

"Six or seven boats passed right by us when we were in the water and didn't see us. We could

(Continued on Page 2, Col. 6)

Fire Protection Pact Is Drawn for Five Cities

An agreement between Pontiac and four cities to the south to provide each other with fire fighting aid, if needed, was approved last night by the City Commission.

City Manager Walter K. Willman was instructed to conclude the pact with Royal Oak, Ferndale, Birmingham and Hazel Park.

Under terms of the agreement any one of the municipalities will provide one pump and four men to any other of the cities requesting them in case of a serious fire.

An informal agreement of the same nature has been followed in the past, but now the setup will be agreed to in writing. Any one of the partners can end their obligation by giving a 30-day notice, said Willman.

Humid Weather Will Stay Here

Three Persons Are Killed as Storms Hit State Areas Yesterday

Pontiac is in store for more hot and muggy weather with occasional thunderstorms and a high of 86 to 90 forecast for Thursday.

The U.S. Weather Bureau says the low tonight will be 68 to 72 with partly cloudy skies.

Thunderstorms in other Michigan areas yesterday were blamed for the loss of three lives.

Killed as she lost control of her car on a slippery road was Mrs. Geraldine Twigg, 23, of Brownstown Township. Also killed were her 19-month-old son, Joseph Jr., and a daughter of a friend, Barbara Rose Trimarco, 11, of Melvindale, who was in the car at the time.

Several boats were damaged and a home was struck by lightning at Reeds Lake near Grand Rapids. Several sailboats were also upset by 35 m.p.h. winds.

A windstorm west of Homer partly disrupted telephone service from Detroit to Three Rivers, Sturgis, and Coldwater.

Yesterday in downtown Pontiac the temperatures ranged from 70 to 91, with .28 of an inch of rain.

This morning at 8 the temperature was 69 degrees, rising to 85 by 2 p.m.

European Army Treaty Chances Appear Slimmer

Mendes - France Sends Pact Without Support to Assembly

PARIS (AP)—The European army treaty's chances looked slimmer than ever today following Premier Mendes-France's decision to submit the pact to the National Assembly Saturday without government support.

He told reporters last night he would not stake the life of his government by calling for a vote of confidence on the treaty's ratification. The crucial decision not to recommend it as government policy was made at a Cabinet meeting which lasted into the late hours.

Even as the ministers met, U. S. Secretary of State Dulles and other backers of the proposed European Defense Community expressed hope the French still might squeeze through ratification. The French Cabinet's decision left little basis for such hopes.

West Germany, The Netherlands, Belgium and Luxembourg already have formally approved the agreement to pool their military resources with those of France and Italy. Italian ratification was expected to hinge on the French action.

France's five partners in the scheme, meeting with her at a foreign minister's conference last week end in Brussels, unanimously rejected Mendes-France's proposals to drastically change the project. The alterations would have stripped EDC of much of its central authority.

After Brussels it was left to France, the originator of EDC, to approve the plan in its original form or kill it off.

French reluctance to give up its national army in favor of a unified force stems chiefly from fear of a rearmed Germany and reluctance to relinquish any national sovereignty.

Crowds Watch Top Golfers at Pontiac Press Clinic

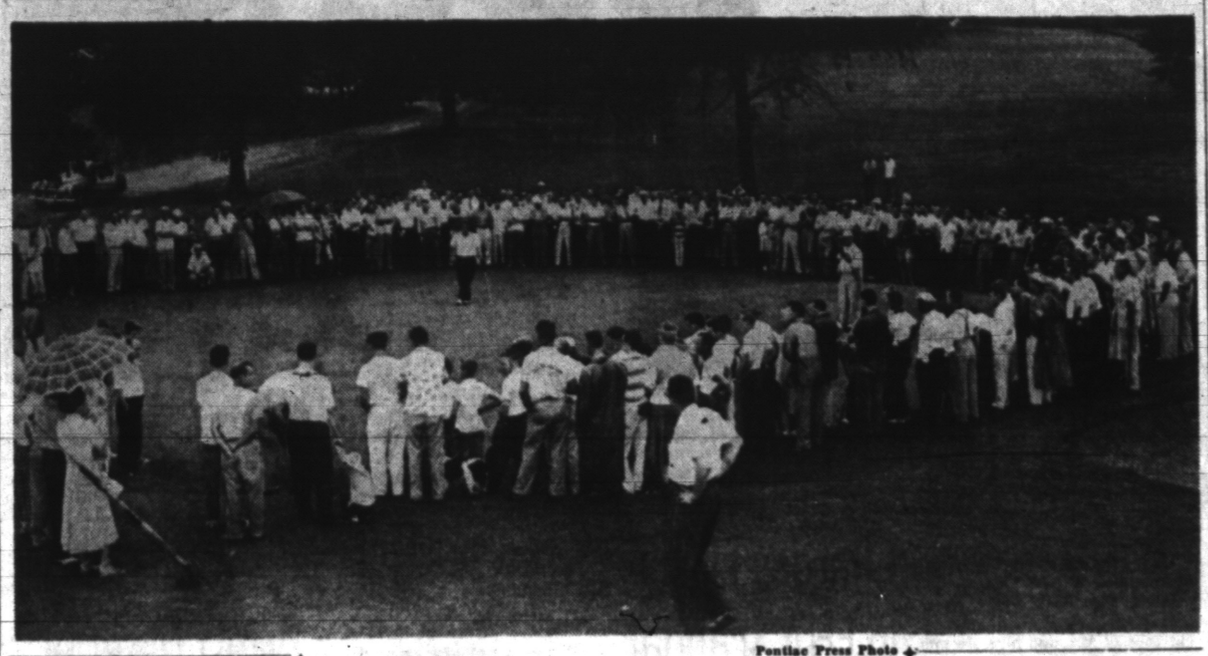

Pontiac Press Photo

AT 14TH HOLE—Crowds circle the 14th green at Pontiac Country Club yesterday afternoon to watch the action in the golf exhibition and clinic sponsored by the Pontiac Press. Lloyd Syron is shown in the center of the green in this picture. See story on page 28 and additional pictures on pages 21 and 28.

Men Arrested With Moonshine

Police Nab 5 in Raid on Garage, Confiscate 14 Gallons of Liquor

Waterford Township Police, acting on an anonymous tip, confiscated 14 gallons of moonshine liquor and arrested five men after converging on a ramshackle garage at 3510 Elizabeth Lake Rd. early this morning.

Township Police Chief Frank VanAtta said the five will be booked at Oakland County Jail on investigation of violating the federal liquor law and will be turned over to officers of the alcohol and tax unit of the U. S. Treasury Department.

Van Atta and two of his officers said they entered the garage and surprised four members of the group who were sleeping in automobiles. They were arrested without a struggle.

The four are Robert Lillard, 24, of 239 Russel St.; Henry Barnes, 29, of the Elizabeth Lake road address; Thomas Garrett, 34, of Dandridge, Tenn. and Edgar Orrwood of Sylva, N. C.

They implicated Oscar Stabley, 36, of 5460 Aylsbury St., Pontiac, who was arrested in his home. He had been sought since mid-July on a misdemeanor warrant issued when he allegedly passed a $50 bogus check, according to Robert Miller, chief investigator of the Oakland County Prosecutor's office.

The men said they drove from North Carolina with the liquor, arriving shortly after midnight.

Number to Testify Hinges Upon McCarthy's Defense

WASHINGTON (AP) — Sen. McCarthy's defense strategy appeared likely today to determine how many witnesses will be called by a special Senate committee assigned to weigh censure charges against the Wisconsin Republican.

The committee's public hearings, now scheduled to start Aug. 31, will be based at the outset on five classes of charges.

Indications are the six-member group plans to take testimony from relatively few witnesses.

However, Chairman Watkins (R-Utah) made clear that the committee was keeping a free hand to expand the number of charges it will inquire into and the witnesses it will call.

"We're not going to close the door," he said.

Among questions still unanswered, however, are how many witnesses McCarthy will ask to have called, what subjects he will open up in presenting his defense and how rigorous he and his counsel will be in cross-examination.

The resolution of censure was introduced by Sen. Flanders, who asked the Senate to condemn McCarthy's conduct on the ground that it was unbecoming a senator and tended to bring the Senate into disrepute.

Flanders subsequently filed 33 separate specifications. Seven others were submitted by Sen. Fulbright and six by Sen. Morse.

The special bipartisan investigating committee said yesterday that out of these 46 charges, it has grouped 13 under five different headings:

1. That McCarthy showed contempt for the Senate by his failure to appear to answer accusations before a Senate Rules subcommittee that investigated his financial affairs in 1951-52.

2. "Incidents of encouragement of United States employes to violate the law and their oaths of office or executive orders."

3. "Incidents involving receipt or use of confidential or classified documents or other confidential in-

(Continued on Page 2, Col. 3)

New Peddling Law Is Passed

But Commission Delays Action on Hospital Vote for One Week

An ordinance amendment banning the peddling of ice cream products on Pontiac streets was passed last night by the city commission, but final approval of a Nov. 2 public vote on issuance of $3,000,000 in bonds to expand Pontiac General Hospital was deferred until next week.

The ice cream ordinance is designed, commissioners said, both as a measure to prevent traffic injuries and to foster public health by preventing the streets from being littered with wrappers, ice cream cones and "confection sticks.

The ban has immediate effect. It prohibits the peddling from any vehicles of meat, poultry and fish as well as the "vending or giving away of wrapped, frozen ice cream novelties . . . either in paper containers or frozen on sticks."

The need for stronger peddling restrictions was originally pointed out by Commissioner John E. Carry (District 6) who informed commissioners that cases against peddlers were being thrown out of municipal court because of a question as to the original law's validity.

Commissioners voted to nullify their last week's passage of first reading of a hospital bond ordinance so a new ordinance drafted by Detroit Bond Attorney Claude Stevens could be substituted.

Stevens felt a slight wording change in the ordinance would make it a sounder legal document, according to Pontiac City Attorney William A. Ewart.

First reading of the new ordinance was passed, with only Commissioner Harry W. Lutz (District 7) opposed. Final approval of the measure is expected next week.

Toledo Amateur Defeats Ward

Stranahan Wins, 1-Up on 18th in Tourney at Detroit

By H. GUY MOATS

Frank Stranahan, the muscle man from Toledo, this morning turned back the challenge of Harvie Ward, recently crowned Canadian amateur champion, 1-up. This match had been figured the top attraction in today's play in the National Amateur Golf Championship at Country Club of Detroit.

Stranahan and Ward played fine golf most of the way. Ward was 1-up at the turn, but Stranahan squared the match on the 10th. He added the 11th and 12th holes to go 2-up, but Ward came back on the 14th to cut it to one down.

The Toledo star won the 15th, lost his edge again as Ward won 16 and 17. On the deciding 18th hole, Stranahan won with a par 4 when Ward's putt for a half hung on the lip of the cup.

Stranahan met Tommy Sheehan of Birmingham in this afternoon's round. Sheehan defeated Gene Zuspann of Inglewood, O., 4-3, in his morning match. They teed off at 1:09 p.m.

Edward Merrins of Meridian, Miss., fired the lowest front-nine card of the tournament as he blazed to a 4-under-par 31. He is playing against Robert Moncrief of Houston, Tex.

State amateur champion Glenn Johnson of Grosse Ile won his match, 2 and 1, over Dr. Edgar Updegraf of Tucson, Ariz. He meets

(Continued on Page 2, Col. 7)

Watermelon Thieves Win Court's Pardon

RIPLEY, Tenn. (AP)—The judge found it easy to dispose of the case when three boys were brought in yesterday accused of stealing three watermelons from a farmer's patch.

Judge J. R. Lewis rapped his gavel. "Anybody in here who never stole a single watermelon when he was a boy, let him raise his hand," he said.

Sheriff Willard Norvell, County Atty. John Sanford, three highway patrolmen, court employes and spectators put their hands in their pockets.

Case dismissed.

Brazil Seething With Tension in Suicide Crisis

Communists Whip Up Mob Disorders Against United States

RIO DE JANEIRO (INS)—Brazilian troops in Rio de Janeiro and police armed with submarine guns fired on rioters today in a new outburst of Communist-inspired violence during the funeral of President Getulio Vargas, the "iron man" who committed suicide yesterday.

First reports said one person was killed and 10 wounded during the mob attacks blamed by U. S. Ambassador James S. Kemper on the outlawed Communist Party.

Three were killed and 10 wounded yesterday in the first disorders following announcement that the 71-year-old, dispirited Vargas had shot himself through the heart shortly after being forced out of office by a bloodless military revolt.

Tens of thousands of persons viewed Vargas' body last night and today. Other thousands streamed through the capital's streets—many weeping—as popular shock over the stunning suicide continued to whip up the emotions of Brazilians.

One center of today's fighting was at the air ministry in Rio de Janeiro and another was at Santo Dumont Airport where the body of Vargas was put aboard a commercial plane en route to burial at his birthplace in southern Brazil.

Massed thousands of persons said goodbye to Vargas as his body was borne through Rio de Janeiro's streets and put aboard the plane for transfer to Sao Borja, on the Brazilian-Argentine border in Rio Grande do Sul state, 900 airline miles from the capital.

A Roman Catholic official said that Vargas will not have a Catholic burial service because the Catholic religion considers suicide a mortal sin.

At the request of the Vargas family military and state honors will be waived tomorrow at the Sao Borja funeral service.

The widow, two sons and two daughters of the dead President were waiting at the airport for the cortege led by new President Joao Cafe Filho, who turned over to the widow the key to the coffin.

Vargas shot himself in the presidential palace after army and air force generals had forced him to take a 90-day leave of absence to end a dangerous political crisis touched off by the Aug. 5 murder of an air force officer.

In a radio broadcast last night, Cafe said Vargas had no need to make such an "extreme gesture." He also pledged to follow the social directives traced out by Vargas for the benefit of the working class and the underprivileged.

Communist groups were believed particularly responsible for the rioting in front of the U. S. Embassy and the U. S. Information Office in Belo Horizonte, a mining center and capital of Minaes Geraes state.

Some American citizens reportedly took refuge in the embassy, heavily guarded by police armed with machine guns.

Anti-Vargas newspaper offices

(Continued on Page 2, Col. 6)

Pontiac's Karen Hoff Presents Peach Pies for Ike, Mamie

Special to the Pontiac Press

WASHINGTON (AP) — President Eisenhower can eat Michigan peach pie for dinner in Denver, Colo., tonight if he likes.

Pretty Karen Hoff, 18, of 270½ S. East Blvd., Pontiac, presented two pies from Romeo, Mich., to Homer Gruenther, special assistant to the President this morning.

Gruenther told reporters the pies will be flown to the Summer White House this afternoon when Bernard Shanley, special counsel to the President, goes to Denver.

In the rose garden at the White House, Karen, the ash blonde queen of the Romeo peach festival, gave the White House aide two frozen peach pies for the President and Mrs. Eisenhower.

The queen was dressed in a sleeveless lavendar frock whose skirt billowed in the warm breeze. Her big blue eyes sparkled as she heard Gruenther say he couldn't take a bite of one of the pies because they would be sent directly to Mrs. Eisenhower in Denver.

She was accompanied to the White House, after a sightseeing tour, by Frank Groeleau, president of the Michigan State Society, and former resident of Muskegon.

Others with her included F. M. Redigan, first vice president of the society, formerly of Bay City, Mich., Harry Reid, formerly of Battle Creek, and Gordon Gillis, formerly of Escanaba, who are conducting her visit in Washington.

This afternoon she will ride in a yellow convertible — her official car while here — to Mount Vernon and other historic spots in nearby Virginia.

This morning she saw the changing of the guards at Arlington Cemetery and earlier visited the capitol which she laughingly said seemed to be minus any Michigan members of Congress.

This is Karen's first trip to Washington and she made her first plane flight to get here yesterday. "It's thrilling," she insisted.

Her next appearance as peach queen, she said, will be at the Michigan State Fair.

Shyly the tall Pontiac High School student admitted, "Of course I can bake a peach pie, but I didn't bake these."



AP Wirephoto

GOOD ENOUGH TO EAT—Karen Hoff, 18, of Pontiac, opens her mouth wide as she assures Homer Gruenther, special assistant to President Eisenhower, that the peach pies they hold in the White House rose garden in Washington today are good enough to eat, even though frozen.

Kids Supply Mother With New Baby Boy

BRISTOL, England (AP)—Mrs. Valerie Cook had big news for the children.

"A new baby's coming," she told Marline.

The kids said that was fine. And out they went to play.

Three hours later they were back, pushing a pram.

"Here's the new baby, mummy," cried Marline. "We've brought a little sister."

They were wrong on two counts. It was a boy—5-month-old Nicholas Kealy. They had "kidnaped" him from his home two miles away.

Mrs. Cook had already reported her own children missing because they were so long from home. She took all three to the police station. The police called off a citywide hunt for the trio and restored Nicholas to his worried mother.

In Today's Press

Birmingham	3
Bob Considine	20
Comics	33
County News	32
David Lawrence	6
Dr. George Crane	6
Eddie Cantor	18
Editorials	6
Emily Post	16
Hal Boyle	23
Markets	34
Patterns	16
Sports	28, 29, 30, 31
Theaters	24
TV-Radio Programs	39
Want Ads	34, 35, 36, 37, 38
Women's Pages	13, 14, 15, 16, 17

Osmun's Town & Country Store for Men. Tel-Huron Shopping Center. Open every evening 'til 8.

Mitchell Will Tell Views on Tennessee Valley Plan

WASHINGTON (AP) — Democratic National Chairman Stephen A. Mitchell, who calls the plan "a raw deal," will have the chance Sept. 2 to tell Congress what he finds wrong with the administration's controversial contract for private power in the Tennessee Valley area.

Rep. W. Sterling Cole (R-NY), chairman of the Senate-House Atomic Energy Committee, wired Mitchell yesterday an invitation to testify on "any evidence of malfeasance or impropriety."

Mitchell was being asked to appear, Cole told the Democratic chairman, "in view of your repeated intemperate charges against President Eisenhower in this matter."

Mitchell promptly replied he was "glad" to accept the invitation and added:

"I am troubled however by your telegram which characterizes my questions as 'intemperate charges.' This would seem to indicate that in advance of a hearing you have prejudged this case in such a way as to raise doubts over your ability to conduct an impartial hearing."

Mitchell's appearance before the committee seemed certain to mark a fresh round in the swirling dispute over President Eisenhower's order directing the AEC to contract with a private utility combine for power to be delivered over Tennessee Valley Authority lines to the Memphis, Tenn., area. TVA

(Continued on Page 2, Col. 2)

The Day in Birmingham

Planners to Continue Study on Extending 14-Mile Road

From Our Birmingham Bureau

BIRMINGHAM—Discussing a report from Oscar Gunderson, traffic engineer, at its meeting last night, the Planning Board decided it would make further studies to help substantiate the case for the opening of 14-Mile road between Southfield and Cranbrook roads.

Gunderson had been asked to comment on a recent survey taken at the West Maple-Cranbrook intersection, which indicated that 3,000 vehicles heading south could use 14-Mile road, thus avoiding congested sections of Birmingham.

Agreeing with Gunderson that the survey as it stands does not carry enough weight to warrant the extension, the board will secure additional information, such as a survey of the minimum right-of-way width needed and an estimate of construction cost.

Studies will be made as time and funds permit, before a presentation is made to the Oakland County Planning and Road Commissions.

The board set Sept. 21 as the date for a public hearing to be held with property owners in the Birmingham Gardens Subdivision.

Problems of development for the area, particularly as pertains to the west side of Eaton road which faces industrial property, will be under discussion.

Edward M. Rader has petitioned the City Commission to rezone the property on Eaton between Cole and Hazel streets from single-family residences to terrace zoning.

He proposes to build one-story brick terrace units there, which would be screened from the industries across the street.

Board members favor terraces over single-family homes. Available financing would only permit houses of minimum quality, because of the proximity to industry.

* * *

"Where Small Chicks Can Roost While Mama Flies Around."

That is the slogan of The Hen House, due to open Sept. 7 at 351 N. Woodward.

Owner Mrs. Mary Mangum stressed that her Hen House is not a nursery school, but "just a nursery," where shopping or working mothers may leave their children for one hour or all week from 9 a.m. to 4 p.m. weekdays.

The nursery has been a dream of Mrs. Mangum's "for as long as I can remember." She studied child psychology at Michigan State College, wrote a children's radio program while living in Texas, and had the pleasant task of entertaining children at St. Joseph Mercy Hospital, Pontiac, under the auspices of the Gray Ladies.

Assisting her with indoor and outdoor play and musical activities will be Mrs. Stephanie Guild. Mrs. Mangum added that a hot luncheon will be served daily. An open house for local merchants will be held on Sept. 1.

* * *

Tomorrow is the next-to-last day of this season's YMCA Da-Y program, and participating youngsters will celebrate with a day of swimming and boating at Kensington Park. They'll leave the Y at 9:30 a.m. and return about 4 p.m.

* * *

Charles Brownell of 3239 Dorchester indicated at this week's City Commission meeting that he and John White of 2720 Yorkshire would turn down a resolution passed by the commission whereby the city would provide water to the two Troy Township residences, charging the standard double rate for water supplied outside the city.

The two men would have to pay the costs of connecting to the city's line at 14-Mile road, which Brownell assumed would be too costly.

Brownell and White had previously complained that the city's Walker Well drained water from their private wells. The city admitted no liability, inasmuch as there are other wells in the vicinity.

In an earlier discussion, Brownell also stated that unless the situation was corrected, court action might be taken.

* * *

Robert Doyle, local Civil Air Patrol public information officer, reports that the CAP has received an on-loan aircraft from the U. S. Air Force, an L-4 liason plane.

Doyle announced, too, that because of added interest shown by more women turning out for the CAP program, a coordinator of women's activities has been named. She is Mrs. Joyce Ott of Lahser road.

Find Wreckage of Dutch Plane in the North Sea

AMSTERDAM, Holland (UP)—The wreckage of a New York to Amsterdam DC-6B Royal Dutch airliner was found in 65 feet of water off Holland's North Sea coast early today.

A spokesman for the KLM Airlines said salvage vessels located the plane's shattered fuselage, found some "mortal remains" and picked up additional bits of debris including parts of the interior cabin.

There was no announcement of the number of additional bodies located. Previously, only one—that of one of the twin 5-year-old sons of Mr. and Mrs. Joseph Yarrow of Woodbury, Conn.—had been found.

A total of 21 persons died when the airliner crashed about 17 miles off Ijmuiden, Holland, on Monday.

L. Sellevis, a KLM operations official, said naval divers would be sent down to the wreckage to seek more bodies and a possible clue to the cause of the crash.

Meanwhile, the tug Noord-Holland docked at Ijmuiden during the night with some of the "remains," and two KLM physicians and a police doctor were attempting to identify them.

Mitchell Will Talk on 'Raw Deal' Plan

(Continued From Page One)

is to deliver power in turn to the AEC plant at Paducah, Ky.

The 107-million-dollar contract, which must still get the committees' okay, was a major issue during the Senate's marathon debate over new atomic energy legislation. Congress wound up okaying a provision which would specifically allow the contract.

Mitchell took up the issue in Chicago last week, intimating among other things that Eisenhower's friendship with golfer Bobby Jones influenced the award to the power combine, known as the Dixon-Yates group after its top officers.

Eisenhower said he rejected innuendoes that friendship was a factor, and Mitchell said he accepted Jones' statement that he did not discuss the matter with the President.

However, the Democratic chairman repeated his questions about the contract, saying it was going to "cost the public millions of dollars."

Police Aides Get Advice on How to Deliver Babies

BIRMINGHAM — A policeman never knows what might be expected of him but from here on in, auxiliary police in the city's Civil Defense program will be able to assist in delivering babies, if the occasion demands.

Dr. Joseph Nosanchuk of Pontiac held the men's rapt attention last night as he demonstrated an emergency birth, complete with a rag doll.

Men from the city's fire and police forces who had not yet received this instruction also witnessed the "birth." The 30 men in attendance pumped 20 minutes worth of questions at Nosanchuk afterward.

Nationalists Drop Rice

TAIPEH, Formosa (UP)—Government sources today said Chinese Nationalist planes flew deep into the Red Chinese mainland last night and dropped rice for victims of the Yangtze River flood. They also loosed hundreds of thousands of propaganda leaflets.

The ancient Roman empire at its peak had a standing army of only about 300,000 men.

The Weather

PONTIAC AND VICINITY — Partly cloudy tonight, low 68 to 72. Thursday considerable cloudiness and not so warm with occasional thunderstorms, high 86 to 90. Southwest winds 8-18 m.p.h. tonight and 10-15 miles Thursday.

Today in Pontiac

Lowest temperature preceding 8 a.m. 68.

At 8 a.m.: Wind velocity 5 m.p.h. Direction: Southwest.

Sun sets Wednesday at 7:18 p.m.
Sun rises Thursday at 5:50 a.m.
Moon sets Wednesday at 5:45 p.m.
Moon rises Thursday at 3:54 a.m.

Downtown Temperatures

6 a. m.	68	11 a. m.	82
7 a. m.	69	12 m.	83
8 a. m.	69	1 p. m.	84
9 a. m.	72	2 p. m.	85
10 a. m.	76		

Tuesday in Pontiac (As recorded downtown)

Highest temperature	91
Lowest temperature	70
Mean temperature	80.5
Weather—Partly cloudy.	
Weather—Rain .38 inch.	

One Year Ago in Pontiac

Highest temperature	91
Lowest temperature	60
Mean temperature	75.5
Weather—Fair.	

Highest and Lowest Temperatures This Date in 82 Years

98 in 1948 — 48 in 1923

Tuesday's Temperature Chart

Alpena	85	64	Miami	87	73
Baltimore	86	70	Milwaukee	84	71
Battle Creek	87	68	Minneapolis	88	66
Brownsville	90	77	New York	83	72
Buffalo	87	70	Phoenix	99	76
Cadillac	79	56	Seattle	63	45
Chicago	87	73	St. Louis	95	77
Cleveland	91	67	S. Francisco	68	56
Denver	86	58	S. S. Marie	85	59
Detroit	91	67	Tampa	93	74
Lansing	86	65	Traverse City	84	66
Marquette	89	66	Washington	86	71



AP Wirephoto

BRAZIL'S NEW PRESIDENT, EDITOR STORM CENTER—Clad in pajamas, Joao Cafe Filho, center, Brazil's vice president, talks with reporters Tuesday after being informed that President Getulio Vargas had agreen to take a leave of absence. At right, on crutches, is crusading editor Carlos Lacreda who was shot in foot in a recent assassination attempt. Lacreda's shooting set off the unrest in Brazil. Shortly after this scene took place Vargas killed himself with a pistol shot and Filho assumed the presidency.

Charges Likely in FHA Scandal

Senator Sends Data to Attorney General After Quizzing Brothers

NEW YORK (INS)—Sen. Prescott Bush (R-Conn) today took the first step towards possible criminal action in the Federal Housing Administration scandals.

He announced he was forwarding to the attorney general testimony given yesterday before him sitting as a one-man Senate Banking Committee.

The testimony showed that Thomas Grace, while state director of FHA, got $48,500 in fees paid his brother for handling mortgage applications.

Bush is conducting the hearing into large profits made by builders under FHA mortgages at the Hotel Astor.

Grace and his brother, George T., were reluctant witnesses at the first session yesterday. They compose the law firm of Grace & Grace.

Testimony showed the firm received 65 per cent of its fees from 1946 to 1953 for processing applications through the FHA.

The applications totaled $84,771,030 in 64 large projects. The firm's gross income in those years was $800,000 and the net $400,000.

Thomas Grace resigned as state director on July 31, 1952, after having served since 1935.

Both brothers were asked if they knew it was a violation of the criminal code for government officials to take fees from companies doing business with the government.

Thomas Grace said he was unaware of the law, and his brother, George, testified he did not know enough criminal law to say whether it had been violated.

The activities of the Grace brothers were brought into the hearing by William F. McKenna, deputy administrator of the Housing and Home Finance Agency. He was appointed by President Eisenhower to clean up the FHA.

McKenna charged there was no evidence of any "substantial effort" by the New York FHA office under Thomas Grace to "limit or prevent" huge profits made by various builders.

McCarthy Defense Governs Witnesses

(Continued From Page One)

formation from executive files."

4. "Incidents involving abuses of colleagues in the Senate."

5. That McCarthy allegedly abused Brig. Gen. Ralph Zwicker, then commanding general at Camp Kilmer, N.J., during an investigation of the promotion and discharge of Maj. Irving Peress, characterized by McCarthy as a "Fifth Amendment Communist."

Although forests cover a third of the Saar and crop land another third, the country has almost a million people in 991 square miles.

Pontiac Deaths

Infant Lee

Prayer service for baby girl Lee, daughter of Albert and Romona J. Cullens Lee of 446 Cameron Ave. will be held Thursday, at 1:30 p.m. from the Huntoon Funeral Home. The baby was stillborn at St. Joseph Mercy Hospital, this morning.

Besides her mother and father, she is survived by a brother, Albert Jr. at home.

The Rev. James Luther of Silvercrest Baptist Church will officiate, with burial in Ottawa Park Cemetery.

Infant Palmer

Prayer service was held this morning from the Huntoon Funeral Home for baby boy Palmer. Born prematurely Monday, at St. Joseph Mercy Hospital, he was the son of Leon and Audie Keeran Palmer of 6032 Rolton Ct.

Besides his parents, he is survived by four brothers, Dennis, Dannie, Earl and Lester all at home.

The Rev. Wright VanPlew of Waterford Community Church officiated with burial in Perry Mount Park cemetery.

Mrs. Aleena E. Thurbon

Mrs. Aleena E. (Lassen) Thurbon, 77, of 715 E. Tennyson Ave. died yesterday, after an illness of three weeks.

She was born June 18, 1877, in Midland, the daughter of Syverin and Caroline MacCallum Peterson, and came to Pontiac 30 years ago. Surviving are two sons, Wilbert of Detroit and Frederick R. of Pontiac and three grandchildren.

The funeral will be at 2 p.m. Thursday at the Voorhees-Siple Chapel. The Rev. C. George Widdifield of All Saints Episcopal Church will officiate with burial in White Chapel cemetery.

Assembly Hears Canon

MACKINAC ISLAND (UP)—Canon Robert Bohaker of St. Paul's Cathedral, Detroit, told the Moral Rearmament Assembly on Mackinac Island yesterday that the only thing we can give others is "the change in our own lives. When we merely preach from our pulpit," he pointed out, "we answer questions our laymen never ask. When we live an ideology, absolute moral standards and the guidance of God we give hungry people bread, not a stone. We have nothing to give others but the change in our own lives."

Press to Hear West Deserter

Commies Set Up News Conference for Former Bonn Official

BERLIN (INS) — The East German Communists apparently intend to produce Karl Franz Schmidt-Wittmack, West German Parliament member who deserted recently to the Reds, at a conference tomorrow.

The Communist "German Unity Committee" today invited German and foreign reporters to the news conference in East Berlin at 11 a.m. (6 a.m. EDT) and it was assumed Schmidt-Wittmack, former member of West German Chancellor Konrad Adenauer's Christian Democratic Party, would be the star attraction.

The news conference is expected to produce another propaganda blast against the European Defense Community treaty project and the Western allies as an echo to the recent comments of Dr. Otto John, former West German security chief who deserted to the Communists in July.

The timing of the conference is significant because the French National Assembly is scheduled to begin EDC ratification debate Saturday.

It is believed that Schmidt-Wittmack and John were working together in West Germany and that John apparently arranged the timing of the former's desertion after he had gone to the Soviet occupation zone.

Ernest Wollweber, East German Communist security chief, was quoted today as having told factory workers at Leuna that "several hundred agents" had been prevented from "doing further harm" during a crackdown against Western agents following John's defection.

He specifically named agents of the Gehlen organization, meaning the private espionage organization conducted by former German Gen. Reinhard Gehlen, who has headquarters in Munich and works for the United States.

Meanwhile another deserter, this time an athletics champion, was reported to have gone over to East Germany.

The East Berlin newspaper Berliner Zeitung said that Erich Kurczykci, former West German 10,000-meter track champion, entered the Soviet occupation zone "because of his bad economical situation caused by lack of state support for sports in West Germany."

Police Protecting Rio U.S. Embassy

(Continued From Page One)

and delivery trucks also were a target of the mobs.

United States Ambassador Kemper said late yesterday that the situation in the capital was "naturally very tense," but added: "I have every confidence that the good sense, good judgment and good balance of the Brazilian people will weather this storm and the result will be the complete preservation of the freedom of this great country."

(Kemper made his statements in a telephone interview by Bob Siegrist, news director of radio station WEAS, Decatur, Ga.)

The mobs apparently were incensed against the United States because of a reference by Vargas in one of the suicide notes he left behind that "international forces" had hampered his domestic programs.

Two persons were reported killed when police opened fire on a mob at Porto Allegre, capital of Vargas' native state of Rio Grande do Sul, in the southeastern corner of Brazil. Two opposition newspaper offices and a radio station in the coastal city also were reported burned by the rioters.

The principal anti-Vargas newspaper in Rio, Tribuna de Imprensa, was under heavy protective guard in the capital. Editor Carlos Lacerda, who was the target of the assassination attempt which resulted in the death of the air force officer, was reported taken out of the city under protective custody.

Cafe worked through the day organizing a new government. The entire Vargas cabinet tendered its resignation a few hours after the dramatically sudden suicide.

Air Force Gen. Eduardo Gomes, titular head of the Democratic National Union who was defeated by Vargas in the 1950 presidential election, was named air minister. Costa agreed to continue in office.

War Minister Gen. Zenobia da

The suicide of Vargas, who had ruled Brazil from 1930 to 1945 as dictator and from 1951 to the present as a popularly elected president, evoked messages of condolence from capitals throughout the world.

In Washington, U. S. Secretary of State John Foster Dulles expressed regret at the death and sent a message of condolence to the Brazilian foreign minister.

Cuba declared three days of official mourning and Mexico's President Adolfo Ruiz Cortines sent another message expressing his "profound regrets."

Grief over the president's death was general. His sister-in-law, Mrs. Alda Sarmanho, died of a heart attack in Sao Borja when she heard he had committed suicide.

President Eisenhower sent a message of condolence to the widow of the Brazilian President.

"Please accept my deep personal sympathy to you and your family upon the death of your husband," Eisenhower said.

Six Youths Rescued From Lake St. Clair

(Continued From Page One)

see the people on the boats but they didn't see us. It didn't do any good to shout because the wind was so loud."

Finally, a 12-foot boat, driven by an outboard, passed by. The two men, Marvin G. Beck and Harvey Pearl of Mount Clemens, took the three girls aboard and took them ashore.

As the small craft approached shore, they signaled to a 46-foot cruiser and shouted to its owner, Worthy M. McGee of Mount Clemens. McGee set out and found the boys still about 10 miles off Metropolitan Beach.

Mrs. McGee, who was on board the cruiser with her husband and the 15 employes of his restaurant, said the water was still choppy when the boys were sighted.

"We looked through our binoculars and saw them floating in their lifejackets. One of them held an oar and when we saw that, we knew it was them."

McGee had taken the employes on a pleasure cruise.

Bus Fare Boost Denied by School Board in Detroit

DETROIT (UP) — The city was no closer to a decision today on its school children-bus and street car fare problem after the school board cold-shouldered that it subsidize a rate boost.

The Detroit Street Railways Commission (DSR) went to the school board yesterday with the proposal and got turned down.

The DSR wants to increase school children fares from 10 cents to 15 cents. Adults pay 20 cents. The DSR action faces a probable veto from Mayor Albert E. Cobo.

Cobo, though indicating disappointment at the school board's refusal to go for the subsidy, repeated he would not approve a fare boost. He said it would be a burden on parents.

The DSR says it loses $1,680,000 a year in carrying school children at reduced fares.

Toledo Amateur Defeats Ward

(Continued From Page One)

Lincoln Roden III of Abington, Pa., in 4th-round action.

Results of other matches:

Rodney Bliss Jr., Des Moines, Ia., defeated John Owens, Lexington, Ky., 4 and 3.

Don Cherry, Wichita Falls, Tex., defeated Claude Wright, Englewood, Colo., 1-up.

Arnold Palmer, Wickliffe, O., defeated Dick Whiting, Royal Oak, 2 and 1.

Walter Andsel, Hamburg, N.Y., defeated John Selby, Rye, N.Y., 1-up.

Ed Tutwiler Jr., Charleston, W. Va., defeated Foster Bradley, Los Angeles, 1-up in 19 holes.

Earl R. Larson, Minneapolis, defeated Chester Sanok, Jamesburg, N.Y., 1-up.

Jim McGonagill, Shreveport, La., defeated James Jackson, Kirkwood, Mo., 1-up in 21 holes.

Ed Meister Jr., Willoughby, O., defeated John Gray, Palos Verdes Estates, Calif., 3 and 2.

Glenn Johnson, Grosse Ile defeated Dr. Edgar Updegraf, Tucson, Ariz., 2 and 1.

Lincoln Roden III, Abington, Pa., defeated William Mann, Sylvania, O., 5 and 3.

Bill Campbell, Huntington, W. Va., defeated Pat Schwab, Dayton, O., 1-up.

Frank Stevenson, Savannah, O., defeated James Hoak, Des Moines, 2 and 1.

Davis Love, El Dorado, Ark., defeated Bruce McCormick, San Gabriel, Calif., 5 and 4.

Doug Silverberg, Red Deer, Alberta, Can., defeated Alex Welsh, Rockford, Ill., 3 and 2.

Bird Hops Lift With Post

BUFFALO, N.Y. (UP) — Every day a pigeon meets mailman Willis F. Van Tine at the same corner on his route, perches on his cap and rides along part of the way. Van Tine said the bird started the trips last spring. He said he didn't mind the company.

Fake Car Parts Ring Smashed

Easterners Accused of Forging Trademarks to Sell Inferior Goods

PHILADELPHIA (INS) — A fake auto parts ring which cheated Americans and foreign distributors of hundreds of thousands of dollars through the sale of inferior car ignition parts bearing forged brand names has been smashed by authorities.

Pennsylvania State Police cooperated with officials of the New York district attorneys office and Philadelphia detectives in a series of three raids yesterday in Philadelphia and Primos, Delaware County.

Five large truckloads of parts, all ready for shipment, were found in a plant at Primos allegedly operated by Charles W. Kile, 50.

He was released on $3,500 bond for a later hearing on charges of counterfeiting and forging trademarks, possession of forged die stamps and vending goods, and conspiracy.

In the other raids, police said they found two women engaged in stamping forged brand names on second-grade ignition parts and a large quantity of printed cardboard containers made up to look like those of well-known auto parts.

Frank Hogan, district attorney of New York County, estimated that in the past three years, Kile had forged and sold more than 2,000,000 parts, including condensers and distributors.

The profits had ranged between 50 and 75 per cent of the investment, the official said.

Four alleged employes of Kile also were arrested. They were identified as James Barr, 33, Clifton Heights; Nancy West, Ridley Park; Mrs. Clarice Robinson, 29, and Mrs. Florence Torrance, 25, both of Philadelphia.

Charges against Miss West were dropped. The others will have hearings today.

Detroit Orders Rock Salt

DETROIT (UP)—With the temperature at 91 in Detroit yesterday, sweltering city councilmen thought of winter and ordered 46,900 tons of rock salt for slippery days ahead.

Beginning Classes
DAY and EVENING
In
GREGG SHORTHAND
ACCOUNTING
COMPTOMETER and
CALCULATOR
MONDAY, AUGUST 30
TUESDAY, SEPTEMBER 7
THURSDAY, SEPTEMBER 9
(NIGHT SCHOOL)
The Business Institute
7 W. Lawrence Street Phone FE 2-3551
Phone or return this ad for further information.
NAME ADDRESS

JOE'S ARMY NAVY SURPLUS

32 S. Saginaw St. FE 2-0022
Mildewproof TARPAULINS Waterproof

5x7	$3.50	9x12	$10.80
6x7	$4.20	10x12	$12.00
6x9	$5.40	12x15	$18.00
8x9	$7.20	12x18	$21.60
8x10	$8.00	15x20	$30.00

LEVI'S . . The Original Western Dungaree $3.65

UMBRELLA TENTS

BRAND NEW but slightly soiled, size 9'4"x9'4". Sewed-in floor for dry camping comfort. ● Door protected with insect-proof bobbinet curtain. ● Bobbinet window with storm flap.
These Tents do not have a center pole. They come with a special metal poleless frame. Ropes and Stakes included.
SPECIAL PRICE ..... ONLY $44.95
WE RENT TENTS $7 AND UP PER WEEK
JOE'S ARMY NAVY SURPLUS
32 S. Saginaw St. FE 2-0022

PRIME BUSINESS LOCATION
For Rent
Tel-Huron Shopping Center invites your inquiry relative to leasing two retail store spaces ideally suited for such retail lines as millinery, boys' and girls' wear, curtains and drapes, etcetera and such service lines as florist, dry cleaner, etcetera. For information call Tel-Huron Shopping Center, Inc., 500 South Washington Bldg., Royal Oak, Michigan.

Beautiful Formica Dinettes
Available in Chrome or Wrought Iron

Tables made to order, any size or shape, including round, square and oval. 26 colors and patterns to select from. Tables are equipped with self-storing leaf. Chairs are upholstered in Comark material—84 colors and patterns—16 different styles. All chrome is triple-plated, including copper, nickel and chrome
Odd Chairs $6.95 AND UP
Made to Order ANY SIZE SHAPE STYLE $49.95 AND UP
Lifetime Guarantee on All Chrome
BUY DIRECT and SAVE ⅓
Open Nites 'til 8:30
Metalmasters Mfg. Co.
4436 North Woodward Near 14 Mile Road
Daily 10 A. M. to 8:30 P. M. LIberty 9-3011

Mulls Crime Wave News as Wife Is Being Robbed

NEWARK, N.J. (AP)—The husband of a cleaning establishment manager waited in a car outside the shop yesterday, reading about a recent wave of robberies in cleaners. He made a mental note to warn his wife.

Inside, his wife, Mrs. Julia Veith of Belleville, was being robbed of $66 by two holdup men, who then fled.

GUARD YOUR HOME WITH



SUN-PROOF HOUSE PAINT

Pittsburgh

- Fume-Resistant
- Self-Cleaning
- Enriched with Vitolized Oils

$6.39 Gallon — Regular Colors and White

PONTIAC GLASS CO.

23 W. Lawrence St. Phone FE 5-6441

PITTSBURGH PAINTS—Keep that JUST PAINTED look longer

Ohio Union Man Beaten to Death

Officer of UAW Local Dragged From Car and Clubbed in Cleveland

CLEVELAND (AP)—A club-wielding killer dragged a 36-year-old union official from his automobile last night and beat him to death a few houses away from his home.

The official was Rahmond Weirouch, a vice president of the CIO United Auto Workers Local 515 and the union's chief steward at the Iron Fireman Stoker Co.

Police today were searching for the murderer, who fled in his car after a witness started toward the scene.

* * *

The witness was Walter Hahn, who gave this description of the slaying:

Weirouch's car sped into the street, stopped suddenly and started to back into a parking place. Another car stopped at the nearby corner and Weirouch's car backed into it.

The driver ran up, dragged Weirouch from his parked automobile and clubbed him to the ground.

* * *

The president of Local 515, H. L. Sorge, said Weirouch had been a good union man and well-liked, and that he doubted the slaying had any union connection.

Weirouch was married and the father of four children.

U.S. Flood Relief Offer Accepted by Yugoslavia

DENVER (AP) — Communist Yugoslvia has accepted President Eisenhower's offer of a share in a four-million-dollar American relief program for European flood victims, the Summer White House announced today.

Eisenhower's offer of surplus food went several weeks ago to Danube River and tributary area countries, west and east of the Iron Curtain.

It was accepted earlier by Soviet-dominated East Germany, Hungary and Czechoslovakia. West Germany and Austria have also acceped.

Eisenhower's press secretary, James C. Hagerty, said the United States has requested the League of Red Cross Societies to get in touch with the Red Cross in Yugoslvia to work out details for providing food relief there.

The vacationing President has been putting in more work than play since he and Mrs. Eisenhower arrived from Washington Saturday. But he planned a comparatively light day at his Lowry Air Force Base office today.

SINUS SUFFERERS

New Mino tablets to be taken internally offer fast relief from the miseries of sinus blockage and sinus drainage.

100 Mino Tablets $2.98

SIMMS BROTHERS

98 N. Saginaw —Main Floor

Try SIMMS for Your BEST Possible PICTURES



Developing AND PRINTING

Bigger—Better—Brighter SUPER-SIZE Prints 4c

All Standard Rolls One Low Price



Bring your films to Simms for faster service . . . sharper prints . . . greater savings.

SIMMS BROTHERS

98 N. Saginaw —Main Floor

Pontiac's Greatest Selection of

HAY FEVER and ASTHMA Remedies

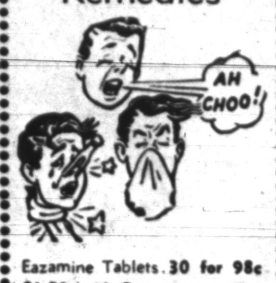

Eazamine Tablets	30 for 98c
$1.50 Lee's Prescription	49c
$1.25 Free-Breath Tablets	98c
Haysma Capsules	15 for $1
Estivin Eye Drops	$1.09
Histeen Tablets	40 for 89c
Rinex Caps and Tablets	39c
Alergi Tablets	20 for 89c
Antamine Tablets	10 for 39c
Koldet Tablets	24 for 69c
Kriptin Tablets	50 for 98c
Hista-Gesic Tablets	16 for 69c
Tabcin Tablets	25 for 73c
Resistab Tablets	36 for 95c
Corocidin Tablets	12 for 50c
Super-Anahist Tablets	20 for 98c
Hista-Surp Liquid	79c
Liquid Anahist	59c
Hist-O-Plus Tablets	30 for 98c
Inhiston Tablets	100 for $1.98
Anahist Nasal Spray	98c
Entussamine Liquid	$1.00
Raz-Mah Capsules	30 for $1.19
Mendaco Tablets	48 for $1.12
Axon Capsules	40 for $1.25
Lanahist Expectorant	79c
Hay-Fevin Medicone	30 for 89c
Asthma Nefrin Sets	$15.00

SIMMS BROTHERS

98 N. Saginaw—Main Floor



BUY NOW From Complete Selections — Use Our Layaway Plan

Everybody shares in savings at Simms low-for-cash prices . . . a small deposit holds any purchase in LAYAWAY at NO EXTRA CHARGE.

It's Simms for Savings

BACK-TO-SCHOOL VALUES

New Style Rage! All Boys Want 'em!

Boys' ARMY TAN Chino Pants

For Boys From 8 to 18 Years

★ Washable ★ Sanforized ★ Zipper Fly ★ Full Cut ★ Well Made

$2.59

Will Outwear Several Ordinary Pants—Typically Underpriced at Simms

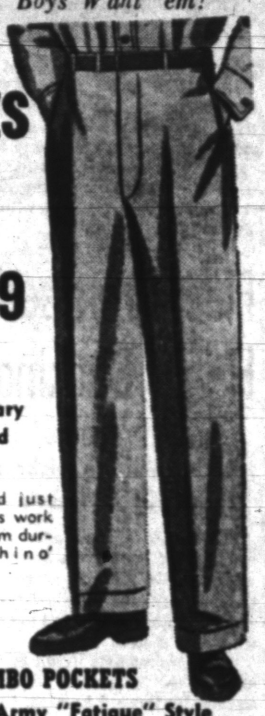

Tailored just like dad's work pants from durable 'Chino' cloth.



JUMBO POCKETS

Army "Fatigue" Style Boys' Pants

Boys' Sizes 6 to 16 Years $1.95

Men's and Young Men's Sizes 28 to 36 . . . . . $2.79

Popular with active boys from kindergarten through high school. Big 'cargo' pockets as pictured.

SIMMS BROTHERS

BARGAIN BASEMENT

98 North Saginaw St.

CONNOLLY'S Offer You an OUTSTANDING SILVER BUY!---So

WHY BE "Silver Shy"?



Don't be embarrassed by your silverware . . . let *Adoration* enrich your table on every social occasion! Be smart . . . take advantage of this money-saving opportunity . . . own your complete service of lovely matched pieces now and enjoy a lifetime of gracious dining.

1847

1847 ROGERS BROS.

AMERICA'S FINEST SILVERPLATE

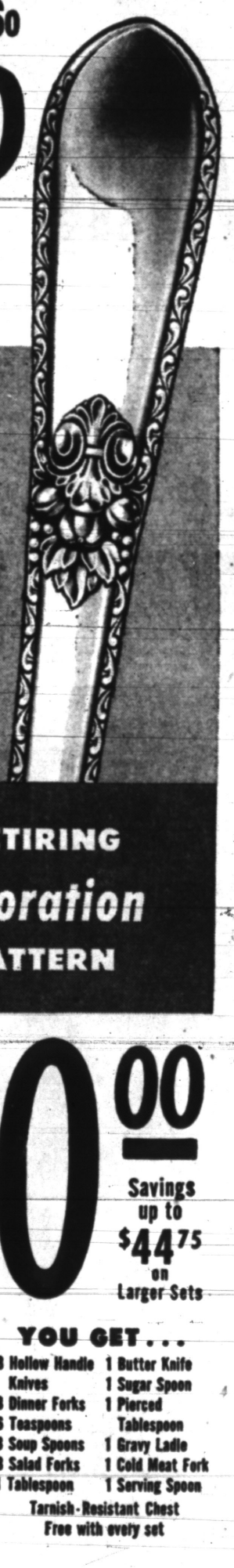

SPECIAL SALE! RETIRING Adoration PATTERN

save $30.00

Savings up to $44.75 on Larger Sets

on a 55-pc. service for 8

OPEN STOCK PRICE $90.08

SALE PRICE $59.95 NO TAX

YOU GET . . .

8 Hollow Handle Knives	1 Butter Knife
8 Dinner Forks	1 Sugar Spoon
16 Teaspoons	1 Pierced Tablespoon
8 Soup Spoons	1 Gravy Ladle
8 Salad Forks	1 Cold Meat Fork
1 Tablespoon	1 Serving Spoon

Tarnish-Resistant Chest Free with every set

Convenient TERMS of Course at NO ADDED COST!

5c PARKING Pontiac's Own Parking Lot East Pike St.

LIMITED QUANTITY So We Urge You to ACT IMMEDIATELY!

Matching and Odd Pieces Also Available to Match Your Present Set!

Connolly's

Registered Jeweler

AMERICAN GEM SOCIETY

16 W. HURON ST.

It's All the Rage! . . . and SIMMS HAS 'EM!

FLANNEL-LINED Denim Jeans

From tots to teens, they've gone for jeans . . . and Simms has genuine 'BLUE-BELL' brand with colorful plaid linings. Washable — SANFORIZED, will NOT SHRINK. Famous for wear.



• *Ages 2 to 6 Years—Boys' and Girls'*

Suspender Jeans $1.95

Sturdy blue denim lined throughout with cozy cotton suede in colorful plaids. Sanforized. Electrically vulcanized double knees.

• *Ages 6 to 12 Years—Double Knee*

Boys' Dungarees $2.59

Vulcanized double-knees wear twice as long. Sanforized, easy to launder. No-scratch, rivet reinforced Patch pockets.

• *Ages 14 to 16 Years—Double Knee*

Youths' Jeans $2.98

BLUE BELL is sold with a money-back guarantee. Sanforized, vulcanized inner double knees. Proper fit. Plaid flannel lined.



Size Zipper Style Girls' Jeans

Flannel Lined

Sizes 7 to 14 $2.79

Washable, Sanforized, full-cut, well made. Colorful plaid lined.

Ladies' Flannel-Lined Jeans

Sizes 10 to 20

$3.49

Washable blue denim. Sanforized. Plaid inner-lining.



Boys' and Girls' Jackets

Flannel Lined MATCH-MATES

Sizes 2 to 6 Years

$2.19

8-12 Yrs. $2.59

14-16 Yrs. $2.79

Just the thing for school and play. Sanforized, washable. Matching plaid lined.

Warm Cotton Suede—Sanforized

MATCH-MATES Plaid Shirts

For Boys and Girls 2 to 6 Years

$1.29

Sizes 8 to 18 $1.69

They match the plaid linings of the dungarees to make a smart outfit. Sanforized, washable. Big selection.

SIMMS BROTHERS

Pontiac's Bargain Store 98 N. Saginaw St.



COMING—The TV screen of 1964 will be thin and light enough to hang on a wall or mounted in a table model as shown above. Engineers at General Electric in Syracuse, N.Y., are experimenting with minature electronic components. Dr. L. T. Vore is shown with the TV set of the future.

Fleet Promised Heavy Backing

Military Source Says Reds Will Be Licked if They Hit Formosa

TOKYO (AP) — The United States would back up the 7th Fleet with all available military strength if Communist China attacked Formosa, an authoritative military source said here today.

"The Communists would be very unwise to launch an operation against Formosa," he said. "I am sure they would fail and I am sure they know they would fail. If they tried it, they would be in for a terrible beating."

* * *

"All forces in position to do so would assist the 7th Fleet in carrying out its mission," said this highly qualified source, who asked not to be identified.

The 7th Fleet has guarded the Chinese Nationalist stronghold since 1950 and President Eisenhower said only a few days ago that any Red invasion force would have to run over the fleet.

The military source said that in his opinion the recent barrage of Red threats to "liberate" Formosa represents either propaganda war or a bluff to sound out U.S. intentions on defending the island.

* * *

In Taipeh, Nationalist officials voiced satisfaction over the statement yesterday by U.S. Secretary of State John Foster Dulles that the 7th Fleet would be justified in defending some Nationalist island strong points off the China coast.

President's Son Leaves for Army Staff College

CHICAGO (AP)—Maj. John Eisenhower left Ft. Sheridan yesterday by automobile for Ft. Leavenworth, Kan., where he will report to the Army Command and General Staff College for training in tactics and administration.

The President's son was accompanied by his wife Barbara, and their three children, David, Barbara Ann, and Susan. The family had been visiting Mrs. Eisenhower's parents, Col. and Mrs. Percy W. Thompson, for the past week.

Foul Play Suspected as Firemen Miss Cash

DALLAS (AP)—Dallas firemen who put out a small fire early yesterday suspected someone had planned it.

Newspapers had been bunched up and ignited in the rear of an old garage.

When they got back to the firehouse, they were convinced someone had planned it. Wallets left at the firehouse had been rifled and $35 stolen.

Gold Badge Proclaims Him 'Smallest Constable'

LEXINGTON, N.C. (AP)—Shirley Fritz of Lexington now has a badge that officially proclaims him the "World's Smallest Constable."

The gold-plated badge—in miniature, of course—arrived yesterday.

Fritz, who is 69, is 4 feet 10 and weighs 104. He has been constable for many yers.

Greek and Roman children had dolls, hoops, skipping ropes, hobby horses and kites.

Your Watch

- Cleaned
- Adjusted
- Regulated

$4.50

Expansion Watch Bands

Ladies'—Men's

Special $1.95

Georges-Newports

Jewelry Dept.



Look in your mailbox today...

to find your only chance for a year to get LIFE regularly at this special price!

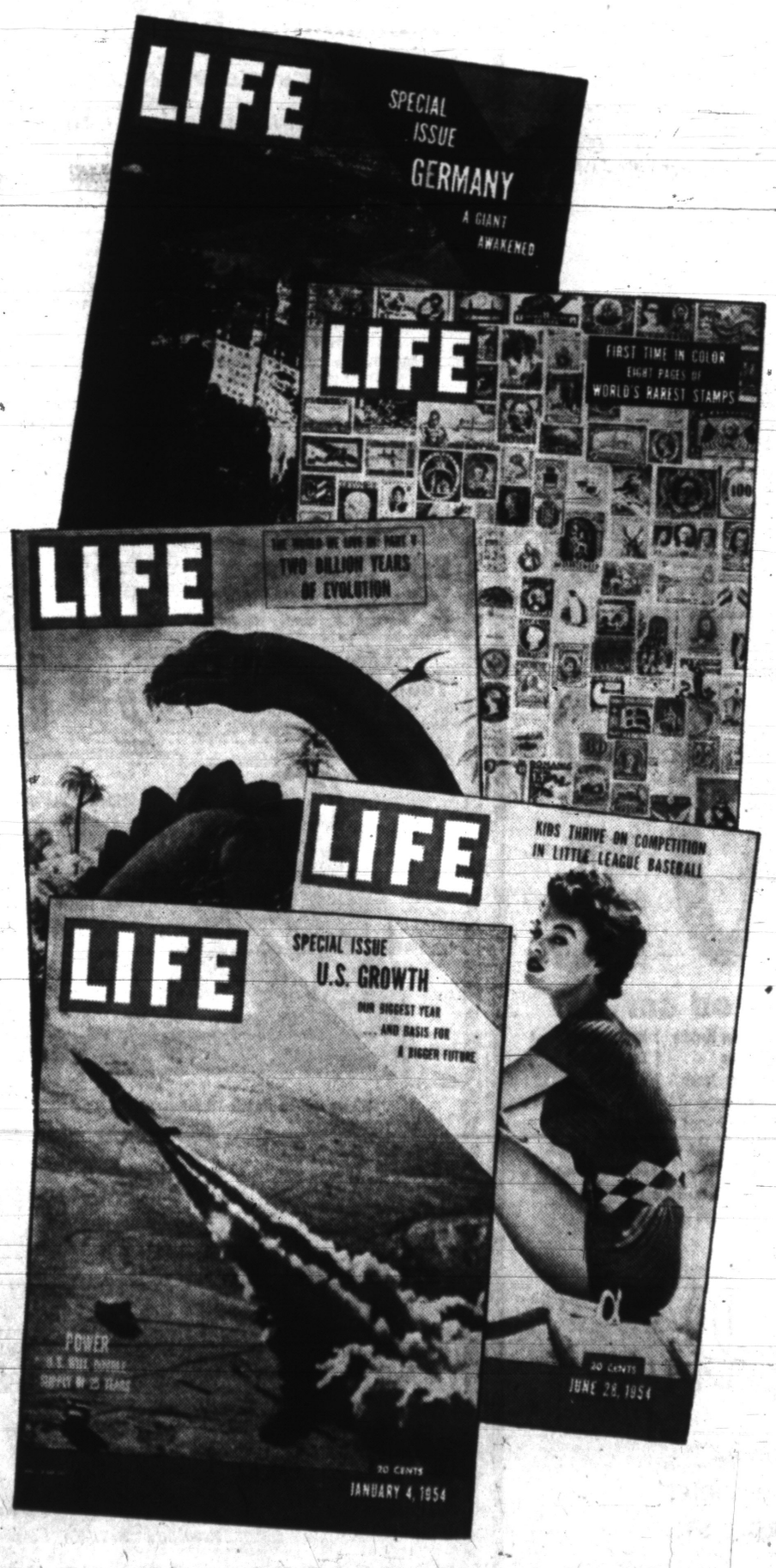

When you see a letter from LIFE in your mailbox—tonight or within the next few days at the latest—read it all, read it carefully.

For it contains a very special offer LIFE is making to selected families in this city... a chance to subscribe to LIFE—to have it delivered right to your home regularly week after week—for only about 10¢ a copy.

This offer is being made to new subscribers only—for a limited time only. The letter is the only one you will get from LIFE for the next 12 months at least...the one opportunity you will have for a year to order your copies of LIFE at this special introductory rate.

So—don't miss this opportunity! Look for your letter. See how much laughter, fun, information and excitement LIFE can bring into your home every week for so small a price. And rush the enclosed card into the mail right away.

Offer good for 3 weeks only!

Your one chance for a year to get LIFE for only about 10¢ a copy!

So mail the card enclosed with your letter right away!

You'll get what you want out of LIFE

Reduce Active Service Doctors

Medical Cut to Make Change in Procedure of Dependents

WASHINGTON (AP)—The armed forces have a king-sized nation-wide problem on their hands.

It concerns medical care for dependents of servicemen.

A Defense Department order cutting the number of doctors in the services from about 4 per 1,000 men on active duty to 3 per 1,000 is making it hard for the Army and Navy to continue its traditional service to the families of soldiers and sailors.

* * *

The cut stemmed from a recommendation by a presidential committee in early 1953. The theory was that the services should make better use of their doctors, and if the number were cut they would be forced to.

* * *

Secretary of Defense Wilson told the armed forces to make the cut June 30, 1954, for at least a year.

Actually there is only vague legal sanction for providing care for servicemen's dependents. The practice grew out of an 1884 appropriation act which said "that the medical officers of the Army and the contract surgeons shall whereever practicable, attend the families of officers and soldiers free of charge."

* * *

The services put their own guideposts into regulations which assured rather broad dependent care as a matter of policy. Few ever questioned the policy.

* * *

The services contend that when they provide the care it improves morale; that it is an important factor in getting and keeping competent career military personnel; that it is essential to the maintenance of good health conditions at military bases; and that it is essential to the maintenance of good health conditions at military bases; and that it is economical since it makes use of space and personnel when military hospitals are not crowded with military casualties.

Ammo Explodes in Freight Cars

Fire Sets Off Shells in Missouri, One House Destroyed

SPRINGFIELD, Mo. (AP) — An ammunition - laden freight car caught fire in the Frisco freight yards last night, touching off a series of spectacular explosions and spraying 105 mm. shells over a wide area.

Exploding shells hit one house, destroying it. Another was badly damaged. But only one person was reported injured.

An estimated 4,000 to 5,000 shells were in the car.

* * *

Two Frisco yardmen were credited with averting a far more serious situation. The men, Gerald Summons and Sam Gaston, uncoupled the burning car from three other cars also loaded with ammunition.

A freight engine pulled those three cars and the remainder of the train out of danger. Then a switch engine pushed the flaming car west of the yards.

L. C. Carner, superintendent of the Frisco terminal here, said the shells had already started to explode when the yardmen uncoupled the car.

* * *

Persons in the area were evacuated. All streets and roads for a mile around the scene were barricaded.

The fire started about 7 p.m. By midnight the car had burned itself out.

Officials said the fire apparently was caused by a "hot box," a lubricating mechanism on a freight car which has become overheated by friction.

The ammunition came from an ordnance plant at Parsons, Kan.

Wrecked Boat Carries Korean Lad in Storm

SEOUL (AP) — A 9-year-old Korean lad drifted for two nights and a day in storm-tossed seas on a wrecked boat and a floating board before floating back to shore, police reported today.

Ahn Yong's fragile craft was swept to sea by a strong wind. Heavy seas overturned the boat. Ahn grabbed a piece of wreckage and held on until he drifted back to shore.

There were five or six electric lights on 1925 model cars compared with 20 to 38 on current models.

(Advertisement)

Housework Easy Without Nagging Backache

Nagging backache, loss of pep and energy, headaches and dizziness may be due to slow-down of kidney function. Doctors say good kidney function is very important to good health. When some everyday condition, such as stress and strain, causes this important function to slow down, many folks suffer nagging backache—feel miserable. Minor bladder irritations due to cold or wrong diet may cause getting up nights or frequent passages.

Don't neglect your kidneys if these conditions bother you. Try Doan's Pills—a mild diuretic. Used successfully by millions for over 50 years. It's amazing how many times Doan's give happy relief from these discomforts—help the 15 miles of kidney tubes and filters flush out waste. Get Doan's Pills today.



MAKES SLEEPING EASIER—Mattress maker Nathan Perlman, of Brooklyn, N. Y., seems happy as he holds $2260 that's all his. He found the money in a bag at his shop and turned the find over to the police. When no one claimed the cash, it became his. Perlman took the money to a Federal Reserve Bank, where the certificates, recalled 20 years ago, were exchange for new bills.

2 Legionnaires in Pontiac Area Attend Confab

Two Pontiac area Legionnaires left Pontiac this week for Washington, D. C., to attend the 36th annual national Legion convention Aug. 30 through Sept. 2.

Leo Mineweaser of 484 E. Montcalm St., a member of Cook-Nelson Post 20, and Albert Sanders of 3291 Sutcliffe, Commerce Township, a member of a Ferndale post, was named recently by Legion members as delegates to represent their areas at the convention.

During the convention Legionnaires expect to hear President Dwight D. Eisenhower and Dr. Konrad Adenauer, chancellor of West Germany, address the opening session of some 3,500 national delegates.

Legionnaires also will elect a national commander and expect to express opinions on national business matters.

Shower Saves Chemist in Nitric Acid Explosion

LOS ANGELES (AP) — A shower bath probably saved the life of Robert Siminoff, a chemist in the coroner's office.

Dr. Harry Deutsch, assistant autopsy surgeon, acted quickly when Siminoff was burned by nitric acid. Deutsch saw the acid eating Siminoff's shirt and shoved the chemist under the shower.

Siminoff was preparing a chemical test on a body when the nitric acid exploded yesterday, spattering his head and body. He was taken to a hospital.

Clubwomen to Fight Gory Horror Comics

WASHINGTON (AP)—The president of the General Federation of Women's Clubs says a campaign to drive blood-and-horror comic books off sales racks will be a major project of her three-year term of office.

Mrs. Theodore C. Chapman of Jerseyville, Ill., head of the world's largest women's organization, told a news conference yesterday that the forthcoming issue of General Federation Clubwoman, the organization's monthly magazine, has a lead story urging women to take a gander at the so-called funny books junior can buy.

Gets 30 Days in Jail

West Bloomfield Township Justice Elmer C. Dieterle sentenced Detroiter William S. Bayse, 25, to 30 days in Oakland County jail after Bayse pleaded guilty to drunk driving but was unable to pay a $75 fine and $25 costs yesterday.

The Chicago fire of 1871 made 100,000 people homeless.

BED BUGS
One Full Year Guarantee
From Houses, Apartments, Rooming Houses. Remain out only three hours. No signs used
Rox Ex Company
1014 Pent. St. Bk. Bldg. FE 4-0462

BRAND NEW 17" Admiral TV
Save $50!
Reg. $179.95
Special $129.95
THE GOOD HOUSEKEEPING SHOP
51 W. Huron St. Ph. FE 4-1555

AIR CONDITIONED FOR SHOPPING COMFORT
Waite's is tops



bright and sparkling children's world togs . . .

TWO EASY WAYS TO PURCHASE: (1) Pay No Money Down . . . Join Waite's Budget Credit Club! (2) $1 down places in layaway . . . pay a small sum periodically!

FREE GIVEAWAY! with each purchase you receive a Western Motif Book Cover! Sturdy, protective! Tops for textbooks!

A. **Pert Girls' Jumpers** A. B. Corduroy full skirt. Guaranteed washable, 7-14, scalloped edges. Red, Green, Rust . . 5.98; Plaid . . 3.98 **Girls' Blouses** . . short or ¾ length sleeves Sanforized, 7-14 . . white, pink and maize . . . . . 1.98 - 2.98

B.

Glamour Lunch Kits Puckered plastic in combinations of plaid tops and solid colored metal-lined bottoms. Sturdy draw cord for carrying. Includes ½ pint thermos in matching plastic: Red, green, blue . . . . . 2.89 Stationery—Street Floor

Girls' Nylon Sweaters C. Short sleeve slipons . . classic style or trim collar. 7-14 in white, pink, blue, maize 2.98

Cute Corduroy Skirt Fine pinwale, full cut, belted style, 7-14 in red, royal blue and green 3.98

C. D.

Personalized Pencils A must for every back-to-schooler! Colorful pencils clearly stamped with full name. Hurry in today for yours . . . . 69c **Pearl Pencils in a gift box** (not shown) 1.25

Little Girls' Nylon Sweaters D. Cardigan sweaters . . 100% nylon. Classic style . . wash and dry wonder. Summer cool . . winter warm . . 3-6x in white, pink, red, maize navy. Also Slipovers 2.98

Girls' Washable Skirts Washable corduroys . . orlon and wool mixes. Adjustable suspenders in 3-6x . . red, blue, gold and assorted plaids 2.98

Boys' Warmup Jackets Reversible . . warm wool melton and rayon satin. Braided sleeves and pockets. Gripper closing . . 4-18. Combinations of black/scarlet, navy/gold, black/white. 8.98

H.

F.

E.

Boys' Sturdy Gab. Corduroy Slacks E. F. Longwearing corduroy or crease resistant gabardine . . all full cut with zipper closing. 6-12 . . 3 colors 3.99

Boys' Sanforized Sport Shirts Save 99c on Reg. 2.98 Sanforized flannel. Famous Sintex brand . . double yoke . . 6-16 in assorted plaids and checks 1.98

G. Little Boys' Corduroy Overalls Finest pinwale with famous "Gro-Waist" feature . . . adjustable suspenders . . 1-6x. Red, green, grey, navy and brown 2.98

Save 77c on Reg. 59c ea. **Girls' Pants** 3 for 1.00 — Cotton pants . . double crotch with Munsingwear label . . 2-14 in white, pink, blue and green. Hurry in today.

Buy Several Pairs for Back-to-School **Anklets** 4 for 1.00 — Guaranteed anklets . . 4 in a package. Sizes 7-10 in white, red, blue, pink and maize.

Save 69c on Reg. 1.69 Girls' **Rayon Slips** 1.00 — Rayon knit slips with Munsingwear label and "Gro" feature. full cut. 2-14 in white, pink and blue.

Save 17c on Reg. 39c Boys' **Cotton Briefs** 3 for 1.00 — Knit briefs in regular or half lengths. 2-12 in white. Stock up today. Save 18c on Reg. 59c ea. T-Shirts . . . . . 2 for 1.00

Save 74c on Reg. 29c ea. **Boys' Socks** 6 for 1.00 — Boys' anklets . . cellophane wrapped. Sizes 7 to 10½ in vivid argyles and stripes. Buy a supply today.

Save 21c on Reg. 79c ea. Childrens' **Polo Shirts** 1.00 — Fine quality knit . . . guaranteed . . washable. Long or short sleeves. 1 to 6x in assorted stripes and solids.

Back-to-School Favorites **Boys' Jeans** 1.69 — 8 oz. denim jeans . . All Sanforized and full cut. Zipper fly. Bar tacked. Buy now and Save!

Waite's Children's Center—Air Conditioned Second Floor

sturdy shoes for boys and girls—built for rough school wear!

Prices Starting at 6.50

Grade-schooler to college senior . . . shoes to rate "A" in any school gang! Come in today for your favorite for the fall fashions. Tops in wear and appearance. Hurry in today and let our shoe center help you buy your school shoes.

ABOVE: Favorite Buster Brown's built over "live-foot = fasts"—scientifically fitted. Sizes 8½-12, 12½-3 . . . A to D . . . 6.50 and 7.50

RIGHT: Buster Brown sturdy school shoes for utmost in comfort and wear. Sizes 8½-12, 12½-3 . . . AA to D. 6.50 and 7.50

ABOVE: Famous Penmoor Shindigs. Smart . . comfy . . versatile . . Sizes 4½ to 10. 3A to B 6.95

LEFT: Comfortable Saddle Loafer for school days. Sizes 5 to 10 in AA and B. Brown/White, Black/White 6.95

TOP: Style Right Buster Brown for School Queens . . . Sizes 8½ to 12 in AA to D . . . . . 6.50 12½-3 . . . AA to D 7.50

Waite's Women's and Children's Shoes—Street and Second Floors

THE PONTIAC PRESS

Pontiac 12, Michigan
Reg. U. S. Patent Office Daily Except Sunday
Published from The Pontiac Press Building
Harold A. Fitzgerald, Publisher
Conrad H. Church Editor Horace F. Brooks Advertising Manager Russell Bassett Nat'l Adv. Mgr.

Entered at Post Office, Pontiac, Mich. as second class matter

MEMBER OF THE ASSOCIATED PRESS

The Associated Press is entitled exclusively to the use for republication of all local news printed in this newspaper, as well as all AP news dispatches.

The Pontiac Press is delivered by carrier for 40 cents a week; where carrier service is not available by mail in Oakland and adjoining counties it is $12.00 a year; elsewhere in Michigan and all other places in the United States $20.00 a year. All mail subscriptions are payable in advance. Phone Pontiac FE 2-8181.

MEMBER OF AUDIT BUREAU OF CIRCULATIONS

WEDNESDAY, AUGUST 25, 1954

Parental Delinquency

In Monday's Press, Mrs. Lewis M. Wrenn declares that the major responsibility for the current wave of juvenile delinquency rests mainly on the shoulders of the parents.

The Press agrees.

Probably most people do.

★ ★ ★

It takes the cooperation of the home, the church, school and society in general to instill respect for the law and the rights of others. However, the parents are the primary source.

They come first.
Others follow.

Unless the basic foundation is strong, firm and assertive, everything built above can crumble easily. In primitive societies and among relatively barbaric peoples, the rights of the group are placed above the whims of the individual. In this country we are watching depraved and ghastly violations of decency by a few teenagers who feel themselves above everyone else and a law unto themselves.

★ ★ ★

Past methods of correction are failing. Kindness and sympathy are wasted. Crack down time is here. Judges, juries and society at large must face the unhappy facts and be guided accordingly.

The basic instincts and personal preferences of law administrators always favor forgiveness. But lectures, reprimands and admonitions have lost their potency with a small, marginal group. Stern methods will have to be instituted and in many cases these are already in motion. If a small percentage of humanity does not recognize decency, it can be made to recognize the iron fist.

★ ★ ★

This is an unhappy conclusion and one that is reached reluctantly, but as Mrs. Wrenn points out, it seems inevitable now.

The law and all of its representatives are compelled to "get tough." Perhaps they won't have to be as tough as the element with which they are dealing but they can swiftly move to that level if the necessity continues.

Probations, piddling fines and rebukes are accepted as badges of honor and guarantee additional "standing" among fellow hoodlums. Extreme measures require extreme punishment. If decency can't rule, fear must. The protection of the law abiding comes ahead of the whims of juvenile goons. When the parents don't face and accept their own responsibilities, organized society has but one recourse left.

Slowing Up Speeders

To some unknown genius in upstate New York belongs credit for solving an especially stubborn speed problem near the village of Philadelphia.

Just outside the village on highway 11, is a very sharp, dangerous curve. Every conceivable method was tried to make drivers slow down. Warning signs, flasher signals and even policemen stationed at the curve failed and there were many fatal accidents.

★ ★ ★

Now an ingenious traffic light has been installed. It operates in connection with a series of speed measuring detector plates in the pavement. As a car approaches the light turns red, but if the driver's speed is 25 mph or slower, the light will turn to flashing amber. Failure to cut to the required speed confronts the driver with a red stop light.

★ ★ ★

This strikes us as an excellent idea. It will be an even better one when there are no longer among the living, motorists who think it is smart to run a red light.

Anti-Red Bill Improved

In one of its last acts the 83rd Congress whipped the controversial anti-Communist bill into a form the Administration could accept.

As a result of both Houses having reversed themselves, the main target of objection to the bill — the provision making membership in the Communist Party a crime — was eliminated.

★ ★ ★

As sent to the President there were two main changes in the bill. One strips the Communist party of all legal rights, privileges and immunities. The other provides that Communist dominated unions lose bargaining rights before the National Labor Relations Board.

A third provision for the first time names the Communist Party as an "instrumentality of a conspiracy to overthrow the Government of the United States." The bill also refocuses attention on the Smith Act under which Communist Party members can be prosecuted if they "know" the party advocates overthrow of our Government.

★ ★ ★

Administration objections to the crime section were logical and valid. The Justice Department said this section would have wrecked court proceedings now in progress against the party under the Internal Security Act and interfere with prosecutions under the Smith Act.

In its revised form the measure takes the Administration off the political hook of having to reject a drastic Democratic amendment to a Justice Department bill.

The Man About Town

Devotion in Snakes

Blue Racer in Captivity Is Joined by Its Loving Mate

Daffynition

Mosquito: A pest whose ancestors could bite girls in a much more limited area.

Catching a four-foot blue racer snake,
Ellsworth Stratton
of Oxford put it in a wire cage in his yard. The next morning he found its mate coiled up just outside the cage. Mr. Stratton released his prisoner and the two crawled away together. The blue racer is a harmless snake, and subsists on mice and other rodents and worms that do much damage.

A new map of Michigan places a dot on every state park, each of which it asserts is a "place for low-cost, healthy fun." And there are more dots on the Oakland County area than anywhere else.

A member of the Oakland County Road Commission the past 18 years,
Lee O. Brooks,
who also has served a score or more years on school boards, has been honored by a White Lake Township district naming their school for him.

The biggest gift received by
Fred Nelson
of Lapeer on his recent eightieth birthday was an overseas phone call from his sister in Denmark, whom he hasn't seen in 54 years.

A new and clever keep-off-the-grass sign is displayed on a Bloomfield Hills lawn:
"Your feet are killing me."

Inside political dopesters tell me that
John S. Knight,
publisher of newspapers in Detroit, Chicago, Miami and Akron, has his eye on a seat in the U. S. Senate. He can quickly qualify for a residence in any of four states, including Michigan, but he will not have an opportunity to run here until 1958.

There are few world air hoppers who can match the pace being set by
Dr. William A. Hudson,
chief surgeon at the Oakland County Tuberculosis Sanatorium. To him most any spot on this continent is only a short jump, and anywhere else a couple of long ones.

Sign in front of a church in Alaska:
"Come in and have your faith lifted."

The published story that a Nebraska man had donated 200 pints of blood in four and one-half months leads
Mrs. H. Lange
of Walled Lake to have serious doubts as to its accuracy, as the Red Cross top recommendation for that period is only 25 pints. Perhaps he's a corn fed superman.

A Red Astrakan apple tree in the orchard of
Emerson Marcotte
in Pontiac Township is bearing a second crop of fruit this year.

Verbal Orchids to—

The Clarkston News,
entering its twenty-sixth year of publication.



Surprise! Surprise!

Voice of the People

Television May Be Partly Responsible for Teenage Crimes Believes 'A Reader'

(Letters will be condensed when necessary because of lack of space. Full name, address and telephone number of the writer must accompany letters but these will not be published if the writer so requests, unless the letter is critical in its nature.)

The newspapers are publishing so much of crimes committed by teenagers. Well, it is no wonder! Most of these things are shown on television in their wild west shows, boxing matches and other rough stuff.

The youngsters enjoy seeing that sort of thing and like to put it into practice. Even parents supply their small children with all kinds of toy pistols and instill that spirit within them.

The Government or authorities should stop the broadcasting and showing of that rough stuff. There is time for that when they get into the army.

A Reader

Man Should Use Food in Form God Intended

There are two sides to a happy life. One is the moral and spiritual side, the other is the physical side. We must keep our bodies in a good, healthy condition in order to do our best with the moral and spiritual body.

According to the Bible, God created man from the dust of the earth and then gave him a soul by breathing the breath of life into him. He included in man all the necessary and required minerals to make the body work properly.

Man, however, has despoiled so much of our forests and farm land that most of the necessary trace element minerals have been used up, leached out or washed back into the sea so that most of our foods are deficient in these elements. A good example being lack of iodine.

On top of this, man has so refined a great deal of his food such as white flour and white sugar that nothing remains but starch and carbon. He then uses and adds many chemicals that are not much better than poisons to preserve this food. On top of all this, he puts poisons such as DDT upon everything and this accumulates in the body and can kill us.

Unless we do return to God's way of living and obtain and use food as God intended us to use it, we will be punishing ourselves and virtually committing suicide.

Ralph T. Keeling
RFD 4, Pontiac

Looking Back

15 Years Ago

EUROPEAN WAR not certain, FDR says.

STATE LAW enforces new speed limit at 25 mph in business and residential districts, formerly 15 and 20 respectively.

20 Years Ago

CITY COMMISSION refuses to put 15 mill limit issue on November ballot.

WIFE OF Sinclair Lewis is ordered out of Germany by the secret police because of her alleged hostile attitude toward that country.

THOUGHTS FOR TODAY

Let the woman learn in silence with all subjection.—I. Timothy 2:11.

* * *

There is an eloquent silence which serves to approve or to condemn: there is a silence of discretion and of respect.—La Rochefoucauld.

Case Records of a Psychologist

The Very Best Time to Prevent Divorce Is Before You Marry; So Choose Wisely

Howard admits that Cupid is blind, so the Rating Scale below helped him put 100 good eyes into Cupid's blind head. Every man can profit from this scientific "yardstick," and should employ it long before buying the wedding ring. The best time to prevent divorce is before you marry. Pick wisely!

By DR. GEORGE W. CRANE

Case L-393: Howard L., aged 24, is a returned Korean veteran.

"Dr. Crane, I'm madly in love with a girl named Janet," he began.

"But my parents say we'll be very unhappy if we go through with our wedding plans.

"And some of my friends have also suggested the same thing. Well, I can't see why they take that viewpoint.

"But I am old enough to realize that love often blinds the eyes of its victim.

"For statistics show that about one man out of every five makes a sad mistake in picking his wife.

"Do you psychologists have any practical 'yardstick' for rating one's sweetheart before a fellow marries her?"

Yes, in recent years we psychologists have constructed a number of helpful Rating Scales.

My "Test for the Girl Friend" does exactly what Howard asks. It really puts 100 good eyes into blind Cupid's head.

For it mentions 100 specific habits and character traits in the modern American girl of marriage age.

Of these 100 points, 50 are merits, meaning virtues and good



traits. The other 50 are demerits or faults.

Such a Rating Scale is of great aid when you fall in love. For when we are infatuated, we react to the total emotional effect of our sweetheart, but don't break down her personality into its many specific elements.

So this test enables a person to dissect his prospective mate with greater impartiality.

Oh, you may still be somewhat biased in her favor, but at least this Rating Scale permits you to become about as detached and impersonal as it is humanly possible to be when you are in love.

Besides, you can have your parents or friends rate her, too, on the same test, and then combine your various judgments.

When I originally interviewed over 1,000 engaged men as to their attitudes toward their fiances, many of them would gallantly exclaim:

"Oh, she's perfect, Dr. Crane. She is really an angel."

To which I would enthusiastically assent. But then I'd casually work our dialogue around to the point where I'd inquire:

"Does she have any little faults or minor traits that irritate you in any way? For example, if you could change her in any manner without her knowing what you were doing or without offending her, would you do so?"

And then some of the men who had protested that "She's a perfect angel," would begin to mention some of those "little" flaws, which included flirting with other men while on a date with her fiance.

Or even two-timing him while he was out of town! Additional faults included being catty and addicted to gossip, as well as unable to handle money wisely.

Or they'd complain because she drank or smoked and especially because she didn't attend religious services or show sympathy for babies.

Many of these supposedly "little" faults are major factors in producing divorce. These men had subconsciously noted them, but in their infatuation, had not looked at them bluntly and consciously.

So send for my "Tests for Sweethearts," enclosing a stamped return envelope, plus a dime, and make sure you pick quality matrimonial "merchandise" before you buy a wedding ring.

(Copyright, Hopkins Syndicate Inc.)

Aunt Het



A widow has one advantage. She can brag about her dead husband; but when you brag about a live one, other women can see he's got you fooled.

David Lawrence Says:

President Faces Disaster With Non-Political Talks

WASHINGTON—President Eisenhower made a very good political speech at Denver—that is, good if he himself were running for office this autumn. But it was of little value politically if he really wants to see a Republican Congress elected next November.

For Eisenhower did not once mention the Republican Party or speak of the necessity of electing a Republican Congress. This may have been because it was an unpaid television broadcast which was supposed to be non-political or the networks would have to give the Democrats equal time.

This, however, is not the first time such a significant omission by the President has been noted.

Every utterance he has made for several months — including his address to the national gathering of Citizens for Eisenhower and his recent talk at the Illinois State Fair—has been marked by seeming unwillingness to come out explicitly and ask the people to continue the Republican Party control of both houses of Congress in the next election. It's like a salesman who talks at length but never identifies his product to the prospect.

Eisenhower acts like a man who is either ashamed of his party or is afraid to take the offensive. As a military man, he must know that a general who is entirely on the defensive and never takes the offensive cannot win, especially when the other side has been on the offensive for many months.

There is abundant evidence that 80 per cent of the voters make up their minds how to vote well in advance of the campaign itself. Much valuable time, politically speaking, has already been lost by the President.

Maybe Eisenhower, who really cannot be expected to learn politics in a short time but who ought at least to talk with people who do know politics, has a mistaken impression about what he is up against this autumn. For if the election were held tomorrow, the Republican Party would suffer its worst catastrophe since 1910, when the House of Representatives went Democratic for the first time since 1892.

There is a strange parallel today to what happened in 1910. William Howard Taft, father of the late Senator Taft, was the Republican President, having been elected in 1908 by a big majority of electoral votes. He was immensely popular personally, and in 1910 he had not lost his own personal popularity either.

He was a jovial, good-natured individual and liked to play golf at Augusta, Georgia. He likewise was inexperienced in politics, having never run for office before he was elected President. He had spent most of his career on the bench. He made the mistake of thinking that elections could be won with a divided Republican Party.

Having long been a federal judge, he was not partisan-minded and did not make political speeches as such though he traveled more than any man in the presidency up to that time. By 1912 he woke up and made some very good speeches, but it was too late.

It was the liberal wing in 1910, led by Theodore Roosevelt, which started to do the dividing of the Republican Party. The art of reconciliation, which is so important in politics, was lost on the President, who is expected to be leader of his party and not of just a faction. It took a decade for both factions of the Republican Party to learn the hard way that fighting each other isn't as effective as fighting the opposing party on a united front.

Today the division in the Republican Party is not measurable in exact percentages but, even if it be conceded that the defection is only 20 per cent, this is too much for safety.

It could mean the largest stay-at-home vote in history on the part of Republicans — something that showed up in the election of Democrats for two congressional seats in New Jersey and Wisconsin in 1953.

Since the death of Senator Taft, the President has listened almost entirely to the so-called liberal wing of his party and has spent a good deal of his time unwittingly helping to alienate regular Republicans. He bungled the anti-Communist issue. He pulled the rug from under Attorney General Brownell when the latter started an offensive on the Harry Dexter White issue.

As for the mistakes of the Democrats, he has told his press conferences repeatedly that he wanted to let bygones be bygones, which is one way to commit political suicide under the American two-party system. For the electorate votes against and not for things, and it is the customary strategy to remind the people of what they voted against in the previous election.

Some of the President's advisers seem to be obsessed with the idea that the campaign can be won by independents plus liberal Republicans, on the theory that the Republican regulars will vote for the ticket anyhow. They visualize the independent as a voter who in a judicial mood passes judgment on all the issues and listens to ponderous speeches on the radio and television.

They don't realize that there are switches and stay at homes in politics who are affected by deep-seated emotional reactions.

The job of Mr. Eisenhower, if he wants a Republican congress, is to persuade the Republican regulars to go to the polls. Many of them feel now that the Democrats, with their conservative southern backing, and the northern Republican conservatives can do a better job for the country as a coalition than if the liberal Republicans who have made President Eisenhower their political captive remain in the saddle.

It's a sad state of affairs for the Republican Party and, unless the President faces the facts realistically and gets busy in the next ten weeks, he will go down in history as experiencing the worst mid-term defeat of any President in 50 years.

Today the unpalatable truth is that the only unresolved question to be settled is not who will win the November elections, but how big Democratic margin is to be.

(Copyright 1954)

Baering Down

By ARTHUR "BUGS" BAER
(International News Service)

Philatelists' catalogue for summer of 1954 includes anniversary of United Nations trying to put brakes on Ripley's marching Chinese.

This stamp is a sticky job with mucilage on both sides. It is in red and yellow.

The Suez Special commemorates Winnie Churchill swimming the canal the long way. Churchill has a wreath of seaweed in his hair and is bearing Neptune's trident microphone. The inscription reads, "Portiferous noddo tattistrat" or "An honest Arab does not steal sand."

The Pierre Mendes-France cachet with perforated parallels and invisible boundaries is ready in sheets of one hundred stamps. It depicts Napoleon and Eoch in the Invalides revolving like rotisserie chickens.

The Dulles decalcomania is in the 1 portfolio classification and shows the air-cooled diplomat shooting the Nile rapids on Cleo's barge. His Egyptian title is King Tutt-Tutt.

Portraits

By JAMES J. METCALFE

Tonight I write this letter dear . . . To tell my humble story . . . Including my confession and . . . The fact that I am sorry . . . To let you know how little, dear . . . You were appreciated . . . When we became acquainted and . . . The seldom times we dated . . . I did not realize how you changed . . . The color of the weather . . . And how much it could mean to me . . . For us to be together . . . Perhaps this letter is too late . . . For you to think it over . . . You may prefer the honey from . . . A different kind of clover . . . But anytime you change your mind . . . And life seems never-never . . . I'll be your own to have and hold . . . Forever and forever.

(Copyright 1954)

Brady Is Happy He's Liked in Michigan, Warns That Iodin Is Needed in the State

By WILLIAM BRADY, M.D.

At one time racketeers in lower Michigan were so mad at me that they organized a council of the medical society, dental society, veterinaries, druggists, teachers and other professional groups.

Then they launched a newspaper column which a few small papers began to use in place of my health column the council didn't like.

For a while I was desperately afraid I'd have to go to Siberia.

Like radiculitis, it worried me plenty for a while and then gradually wore off and was forgotten. I guess the readers didn't go for the anonymous stuff.

Now I think I'm as popular in Michigan as before.

A Michigan woman writes that she will be 49 in a week (I hope the complete set of Little Lessons in the Ways of Health I am sending her will arrive on her birthday anniversary) and she has raised 7 children the Brady way.

No. 7 Little Lesson the Brady Baby Book (for which send 25 cents and stamped, self-addressed envelope) is a good guide book for any green hand in the baby business.

Ten years ago she sent for No. 10 Little Lesson, then called Design for Dwindling, now called Rules for Reducing (25 cents and stamped, self-addressed envelope) and by following instructions therein she took off over 40 pounds of fat.

She says she has been taking the Iodin Ration ever since (for pamphlet the Iodin Ration, send stamped, self-addressed envelope).

Her husband gets plain wheat at the feed mill and with a little coffee mill grinds enough each morning to make wheat germs or whatever for breakfast. They love things made of plain wheat.

(For pamphlet Wheat to Eat, which tells how and why to use plain wheat in the everyday diet, send stamped, self-addressed envelope. Any pamphlet in the list is available on written request (no clipping, please) if you provide stamped, self-addressed envelope. For each additional pamphlet you want inclose 10 cents.

This woman and her husband are both very healthy and very grateful and they'll never forget . . . should be more doctors like . . . when women ask her where she gets all her vite (she didn't actually say vite but just energy) she tells them she always takes her Iodin.

As every man, woman and child in Michigan should.

Signed letters, not more than one page or 100 words long pertaining to personal health and hygiene, not to disease, diagnosis or treatment, will be answered by Dr. Brady if a stamped, self addressed envelope is enclosed, etc.

Copyright 1954

Report Mao Tze-tung Appeals to Attlee for Aid in U.S. Foreign Policy Reversal

Editor's Note—John Ridley, correspondent of the independent-Conservative London Daily Telegraph, is accompanying the Labor Party delegation headed by former Prime Minister Clement Attlee on its tour of Communist China.

By JOHN RIDLEY

PEIPING (AP)—Mao Tze-tung, chairman of the Chinese People's Republic, reportedly has appealed to former Prime Minister Clement Attlee and his Labor party delegation for help in bringing about a sweeping reversal of United States foreign policy.

Flanked by the top men of his government, Mao received Attlee and the other seven Laborite leaders now visiting China for a three-hour interview yesterday. It was the Chinese Communist chief's first close personal contact with Western statesmen.

* * *

Reports reaching me said the main points discussed between Mao and Attlee were that (1) the U.S. 7th Fleet should be withdrawn from the straits between Formosa and the Chinese mainland; (2) armament of Japan and Western Germany should cease, and (3) Britain should try to persuade America to take a more "reasonable" attitude toward Communist China.

* * *

After the interview, Labor Party Secretary Morgan Phillips gave out this brief, guarded statement:

"The discussions ranged over a variety of subjects of mutual interest, including trade. The discussions were frank throughout and the meeting ended in an atmosphere of cordiality and expressions of good will."

* * *

The Labor party delegation dined last night at the British Embassy as guests of Charge d'Affaires Humphrey Trevelyan. Premier Chou En-lai and Vice Premier Kuo Mo-jo were guests.

* * *

By contrast with the wildly exotic banquets on which their hosts have feasted the Laborites, Trevelyan gave Chou and his other 47 guests a rather simple English meal—iced watermelon, tomato soup, cold fish, roast chicken, cake with cream, and French wines and champagne.

It was Chou's first visit to the British compound in Peiping, and as such it put the hallmark of respectability on Britain's diplomatic mission in the Chinese capital.

* * *

For a long time the British diplomats here never have even been able to meet Chou, least of all entertain him at dinner. Because of this, most Chinese were fearful at having any contact with the British. Now that Chou at last has crossed the impressive legation portals and under the royal coat of arms, future relations are expected to be more cordial.

* * *

It is expected that within the next few days announcement will be made of the man who will represent China in London. Arrangements for this were made between Chou and Foreign Secretary Anthony Eden at the Geneva conference.

Buddhists Want Ouster of 30 Married Priests

SEOUL (AP) — Sixty Buddhist monks attending a three-day convention here called today for banishent of 30 senior priests who forgot their vows of celibacy and married.

The bachelor monks declared themselves ready to replace their married brothers to "clean up the temples and freshen up the faith."

Wax Churchill Gets a Snappy Blue Suit

LONDON (AP)—A new suit for Prime Minister Churchill was delivered today—not to his residence of No.10 Downing St, but to a big house full of dummies.

The garment, a snappy blue serge number, was made precisely to Churchill's dimensions, and it was slipped on the new wax model of the Prime Minister which has been unveiled at Madame Tussaud's wax works museum.

Churchill took his place among the wax models of famous persons in 1928. Since then he has been melted down and recast five times to keep in step with changes in his physical characteristics.

There are about 500 known species of flea.

Detroit Motorist Hurt in Troy Township Crash

W. C. Williams, 27, of Detroit was treated at St. Joseph Mercy Hospital for cuts and bruises last night after a two-car collision at Rochester Rd. and Stephenson Hwy., Troy Township.

Driving alone, Williams was involved in a crash with an auto driven by Frederick L. Rachwiltz, 31, of 2186 Lawndale, Birmingham.

Rachwiltz told Troy Township police he stopped at the Rochester road intersection and then started across when Williams, driving on Stephenson, struck him. Williams said Rachwiltz did not halt for the stop sign and that he could not stop in time to avoid crashing into Rachwiltz's car.

August 1 is Indendence Day in Switzerland.

Senator Wins Renomination

Eastland Gets Margin of 50,000 Votes in Dem Primary in Mississippi

JACKSON, Miss. (AP)—U.S. Sen. James O. Eastland, running strongly in all areas of Mississippi, won renomination yesterday in the Democratic party primary by a margin of about 50,000 votes.

Despite Republican opposition in the November general election, the 49-year-old senior senator by tradition was assured of a third six year term by his smashing victory over Lt. Gov. Carroll Gartin. Democratic nomination is equivalent to election in Democratic Mississippi.

* * *

Republicans have nominiated James White of Durant to oppose Eastland in November.

Less than four hours after the polls closed, Gartin conceded defeat. The 41-year-old lieutenant governor, former mayor of Laurel, agreed with Eastland on most major issues but pressed hardest on Eastland's Senate attendance record, calling him "the man who's seldom there."

* * *

Eastland emphasized his seniority and membership on the important Senate Agriculture and Judiciary committees and his 12-year-record.

Mature Sued by Wife

SANTA MONICA, Calif. (AP)—Victor Mature, 41, has been sued for divorce by 35-year-old Dorothy J. Mature, who charged cruelty but did not provide any details.

Saw Panics Chickens

RALEIGH, N. C. (AP) — The next time Felix Gobble has wood to cut, he won't set up his power saw near his chicken run. He says the noise caused the flock to panic and 95 chickens were smothered when they huddled in a corner.



Both for $12.95

Matching Wedding Bands, handsomely tailored bands in 14K yellow gold.

Jewelry Department

GEORGE'S NEWPORT'S

up-to-the-minute fashions cost less at... FEDERAL'S



Everyone's talking about Federal's low, low price on luxurious...

Fur Trimmed COATS

sale! $58

Truly unusual fashion investments! Richly textured fabrics and so smartly furred . . .

Fabrics of 100% wool, lushly textured or silken-smooth . . . from the world's finest mills. So *elegent*, so *smart*, with luxurious fur trims of black Persion lamb, muskrat, dyed marmot, dyed fitch or dyed squirrel. Every coat in stock goes at this sensational sale price! Choose from beige, teal, caramel, charcoal, red, blue, taupe, rosewood, royal. 10-18.

A. Tapered shoulder-line in wool velour . . . Wide collar and cuffs of dyed muskrat, origin U.S.A. Teal, rosewood, charcoal. 10-18. $58

B. 100% wool plush. Stole effect, wide cuffs. Dyed marmot trim, origin China. Beige, taupe, blue caramel, rosewood. 10-16. $58

C. Tuxedo-style in 100% wool. Balloon sleeves with tapered cuffs. Dyed Fitch collar trim, origin France. Beige, teal, caramel. 10-18. $58

A. B. C.

CREDIT-SHOP WITH PURCHASE COUPONS!

Lack cash? Use Purchase Coupons like cash! Pay later on easy terms!

and no charge for alteration

Save even more! Expert seamstresses give you a perfect fit at no extra charge!

Everyone's talking about famous* Craftshire's newly textured COSTUME SUITS

16.95 to 29.95

...and no charge for alteration

The Costume look . . . planned with the addition of a matching hat and bag or the dashing accent of a stole-collar! Rich all-wool Zibilenes, nubby tweeds, plaids, smart wool flannels. The season's new ideas in suits. Sizes 9-15 and 10-18. See them now at Federal's!



All-wool tweed. Matching hat, bag. Gray, blue, brown. Sizes 10-16. 24.95

Wool flannel popular dressmaker style. Charcoal, gray, navy. Sizes 10-16. 16.95

Wool fleece in bold checks. Solid skirt. Copper, blue, gray. Sizes 10-16. 29.95

Juniors are buzzing about our Campus CASUALS

12.95

...and no charge for alteration

Smart gals 'round town are heading for Federal's budget collection of school smarties! (Wonderful for you career girls, too!) Classically styled light-weight wools! Brisk corduroys! Versatile felt jumpers to wear with blouses, sweaters or as-is! Sizes 10-16, 9-15.

A. Sheer wool. Flared skirt. Sizes 9-15..... 12.95

B. Full-skirted felt jumper. Sizes 9-15..... 12.95

C. Fine corduroy. Sizes 10-16..... 12.95



FEDERAL dept. stores

SAGINAW AT WARREN, PONTIAC

OPEN MON. FRI., SAT., NIGHTS TO 9



Carnation or Pet MILK

Tall Can 10¢

Mich. Grade A Small EGGS 29¢ Doz. in Ctn.



Northern Tissue 6¢ Roll

Mich. U. S. No. 1 POTATOES 10 Lbs. 49c

Friskies Dog Food Meal 5 Lb. Bag 49c

Dromedary Cake Mixes Fudge Mix and Frosting and Yellow Cake Mix 2 Pkgs. 39c

Lux Toilet Soap 4 Bars 25c

Young, Tender Beef Round Steak or T-Bone Steak 59c lb.

Young, Tender Beef Pot Roast BLADE CUT 35c lb.

Pure Ground Beef Hamburger 29c lb. 4 lbs. $1.10

Young Tender Beef SIRLOIN STEAK 49c lb.

Red Rose Salad Dressing 37c Qt.

Complete Assortment LIQUOR BEER WINE To Take Out

LOUIS SPADAFORE SONS

197 OAKLAND AVE. SUPER MARKET FREE PARKING

OPEN SUNDAY *We Reserve the Right to Limit Quantities* Sale Good Wed. Thru Sat.

Pay Raise Veto Campaign Issue

May Be Used by Dems in Fall Battles for Congress Seats

WASHINGTON (INS)—President Eisenhower's veto of a federal pay raise bill threatened today to become an issue in the coming congressional elections campaign.

Democrats are expected to use the presidential veto as a campaign weapon among the 1,750,000 federal employes, including the nation's half-million postal workers, who would have benefited by the pay boost.

Mr. Eisenhower rejected the measure, approved overwhelmingly by both the Senate and House, because it failed to provide for an increase in postal rates requested by the administration.

The administration had asked a 200 million dollar postal rate hike, to help offset the cost of the proposed 312 million pay raise.

Some GOP strategists have warned that a presidential veto of the bill might cost the Republicans votes in key areas at the November congressional elections.

Both the AFL and CIO as well as some Republican legislators were quick to show their disappointment although GOP leaders said Congress will reconsider the matter next year.

AFL President George Meany accused the chief executive of "shocking disregard" of the workers' welfare. CIO president Walter Reuther called the vote "a travesty on economic justice."

James A. Campbell, head of the AFL's Federation of Government Employes, urged all locals to redouble their efforts to insure favorable action immediately after the new Congress meets in January.

Better Late Than Never

JACKSON (UP)—Huston Woods decided 30 years was long enough to wait for his wife to return home. In a divorce suit charging desertion, he said his wife left him in 1924.

Floor to Ceiling Fashions . . .

By McCandless'

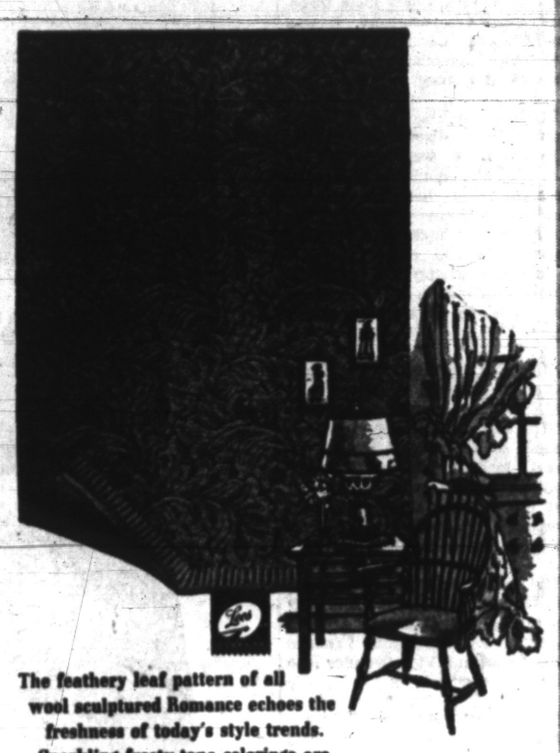

The feathery leaf pattern of all wool sculptured Romance echoes the freshness of today's style trends. Sparkling frosty-tone colorings are exciting news, too. Whatever your decorative accent, gracefully designed Romance will add to the charm and beauty of your home.

Romance by Lees $14.95 Sq. Yd.

Decorator Draperies That Will Add New Charm to Your Home



The newest in styling and color fashions . . . see these new materials that will add a distinctive beauty to your home. $1.30 Yd. Up

Chromspun—Fortisan
Celoperm—Fiberglas
Cottons—Rayons
Machine and Hand Prints
Gold and Silver Overlays

Durable Long-Wearing Linoleum

Standard Gauge—First Quality Inlaid Linoleum $1.69 Sq. Yd. and up

Tontine Window Shades



against fading!

Du Pont TONTINE window shades are the perfect complement for drapes. They enhance your window. TONTINE is so easy to keep dusted. It's completely washable. Phone us today.

DU PONT TONTINE.

$2.35 up to 36" on your roller

ONE-DAY SERVICE

McCandless'

Pontiac's Oldest Locally Owned Floor Covering Firm!

11 N. Perry FE 4-2531

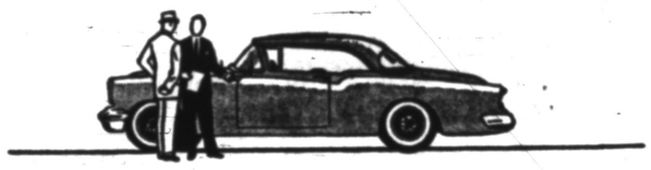

When you finance your next car—

ASK YOUR GENERAL MOTORS DEALER ABOUT

Insurance Savings with service you can't get anywhere else!

GEIC

General Exchange Insurance Corporation

Count the Values Here...

COME SEE COME SAVE AT A&P!

SEE HOW MUCH A&P CAN SAVE YOU ON ITEM AFTER ITEM

This ad features many outstanding values that are typical of the scores you'll find in every department of your A&P every day. Add up the savings they represent on all the food and household items you need. Surprised at the size of the total? Want to save similar sums whenever you shop? Come see . . . . come save at A&P!

Customers' Corner

A Point of Pride . . .

We have always prided ourselves on our high-quality foods, low prices, and fine service.

But we realize, too, that there's always room for improvement . . . even in the best-run places. So if you have any suggestions as to how we can better serve you, please pass them along to your friendly A&P Manager . . . he'll be glad to get them.

CUSTOMER RELATIONS DEPARTMENT
A&P Food Stores
420 Lexington Avenue, New York 17, N. Y.

A Taste-Delight with Every Bite!



Jane Parker

BLACKBERRY PIE

NOW ONLY

LARGE 8" PIE **39¢** Regularly 49¢

A beautiful pie, a wonderful buy . . . plumb-full of juicy blackberries, and lattice-topped with a crust so flaky . . . so tender! Buy one . . . buy two!

Other Jane Parker Specials

Cake Donuts	GOLDEN BROWN SUGARED OR CINNAMON	PKG. OF 12	19c
White Bread	SAVE UP TO 5c A LOAF	20-OZ. LOAF	17c
Spanish Bar	MOIST-MEDIUM SPICED—A VALUE!	ONLY	29c
Cookies	LEMON OR SUGAR—SAVE 19c!	2 PKGS.	39c
Potato Chips	JANE PARKER CRISP FRESH	LB. BOX	59c
Coffee Cake	JANE PARKER APPLE RAISIN	EA.	29c
Hot Dog Rolls	OR HAMBURGER ROLLS ECONOMY PACKAGE	PKG. OF 12	25c
Sandwich Cookies	4 VARIETIES CREME FILLED	PKG. OF 12	19c

Orange Base CALIFORNIA REALEMON . . . 2 6-OZ. CANS 33c

Peanut Butter VELVET 11-OZ. GLASS 39c 32-OZ. JAR 75c

Lemon Juice REALEMON RECONSTITUTED . . . 16-OZ. BOT. 37c

Beech-Nut Baby Foods

CHOPPED 3 7½-OZ. JARS 43c — STRAINED 4 4¾-OZ. JARS 39c

Northern Tissue . . . . . 3 ROLLS 23c

Felso WASHDAY DETERGENT . . . . 2 18-OZ. PKGS. 43c

Cat Food PUSS 'N BOOTS . . . . 4 15-OZ. CANS 57c

FINE WITH CHICKEN—OCEAN SPRAY

Cranberry Sauce

2 16-OZ. CANS 43c

Lux Detergent LIQUID GIANT CAN 65c REG. CAN 37c

Chiffon Flakes WITH ARCTIC BRITE REG. PKG. 29c

Ajax Cleanser . . . . . 2 CANS 25c

Fab . . . . . GIANT PKG. 72c REG. PKG. 30c

BLEACHES AND DISINFECTS

Roman Cleanser

2 1-QT. BOTS. 31c

Breeze REG. PKG.—WITH WASH CLOTH 31c GIANT PKG.—WITH DISH TOWEL 61c

Vel . . . . . REG. PKG. 30c GIANT PKG. 72c



LIPTON TEA — THE BRISK TEA — ¼-LB. 37c — 16 TEA BAGS 21c

PANCAKE FLOUR — AUNT JEMIMA — 2c OFF 20-OZ. PKG. 17c



COMPLETELY CLEANED, TOP QUALITY

Stewing Chickens

PRICE YEAR AGO LB. 49c — THIS WEEK'S PRICE LB. 39c

MEAT PRICES ARE LOWER THIS YEAR AT A&P!

Compare these meat prices! See how much less these items cost at A&P today than they did a year ago. And remember, this is only a partial list, there are hundreds of other reductions at A&P. Come see . . . Come save!

"SUPER-RIGHT" BLADE CUT	Price Year Ago	This Week's Price
Chuck Roast	LB. 43c	LB. 39c
Ground Beef "SUPER-RIGHT"	LB. 43c	LB. 39c
Beef Roast ARM OR ENGLISH . . .	LB. 55c	LB. 49c
Round Steak "SUPER-RIGHT".	LB. 95c	LB. 89c
Rib Roast "SUPER-RIGHT". . .	LB. 65c	LB. 59c
"SUPER-RIGHT" GENUINE SPRING		
Leg O'Lamb	LB. 79c	LB. 59c
Lamb Roast "SUPER-RIGHT" . .	LB. 59c	LB. 45c
Lamb Breast FINE FOR STUFFING . . .	LB. 25c	LB. 15c
Lamb Chops SHOULDER CUTS . . .	LB. 69c	LB. 59c
Skinless Franks "SUPER-RIGHT"	LB. 53c	LB. 47c

SLICED, RINDLESS ALL GOOD	Price Year Ago	This Week's Price
Bacon	LB. 75c	LB. 55c
Super-Right Bacon FANCY SLICED	LB. 79c	LB. 65c
Cottage Butts SMOKED . . .	LB. 89c	LB. 69c
Veal Roast LEG, RUMP OR SIRLOIN . . .	LB. 59c	LB. 49c
Large Bologna SLICED . . .	LB. 58c	LB. 38c
YOUNG, TENDER, COMPLETELY CLEANED		
Ducks	LB. 57c	LB. 47c
Fresh Fryers WHOLE OR CUT-UP . .	LB. 55c	LB. 45c
Beltsville Turkeys	LB. 69c	LB. 57c
Liver Sausage FRESH OR SMOKED . .	LB. 59c	LB. 49c
Pork Sausage BREAKFAST LINKS . .	LB. 69c	LB. 59c

A&P FANCY

Grapefruit Juice 2 46-OZ. CANS 39c

ALL VEGETABLE SHORTENING

dexo . . . . . 3 LB. CAN 77c

Grape Juice A&P . . . . . 24-OZ. BOT. 29c
Gelatin & Puddings SPARKLE . . 4 3-OZ. PKGS. 25c
Beef Stew DINTY MOORE . . . . . 24-OZ. CAN 39c
Wax Paper CUT RITE . . . . . 125-FT. ROLL 25c
Salad Dressing ANN PAGE . . . . . QT. JAR 47c

BANQUET BRAND—WHOLE

Chicken . . 4 LB. CAN 1.23

Bisquick . . . . . 40-OZ. PKG. 39c
Flour PILLSBURY OR GOLD MEDAL . . . . . 25-LB. BAG 1.99
Cut Wax Beans IONA . . . . . 2 16-OZ. CANS 29c
Sauerkraut A&P . . . . . 2 29-OZ. CANS 23c
Premium Crackers N.B.C. . . . . LB. PKG. 27c
Grapefruit Sections A&P . . . 2 16-OZ. CANS 33c

IONA BARTLETT

Pears . . . . . 29-OZ. CAN 29c

Tuna Fish VAN CAMP'S . . . . . 6-OZ. CAN 23c
Gum Candies WORTHMORE . . . . . 1½-LB. BAG 29c
Cracker Jack . . . . . 6 BOXES 29c
Red Kidney Beans ANN PAGE . . . . 16-OZ. CAN 10c
Cake Mixes PILLSBURY . . . . . 3 PKGS. 95c
Dog Food DAILY . . . . . 10 16-OZ. CANS 77c
Charcoal LIGHTHOUSE . . . . . 4 LB. BAG 25c
Economy Paper Plates . . . . . PKG. OF 50 49c
Beet Sugar . . . . . 5 LB. BAG 49c

BLUE RIBBON PAPER

Napkins . . . . . PKG. OF 80 10c

Crestmont

VANILLA OR NEAPOLITAN

Ice Cream

HALF GALLON

IN HANDY SLICE PAK 79c

SUREGOOD THRIFTY-PRICED

Margarine 2 1-LB. CTNS. 43c

Spiced Luncheon Meat AGAR'S 3 12-OZ. CANS 1.00
Campbell Soup VEGETABLE VARIETIES . . . 2 11-OZ. CANS 25c
Dry Milk Solids . . . . . 1-LB. CTN. 29c
Yukon Beverages . . . . . 3 24-OZ. BOTS 29c
Ann Page Beans . . . . . 2 31-OZ. CANS 39c

IONA FLAVOR-RICH

Tomato Juice 46-OZ. CAN 19c

Tea Bags OUR OWN . . . . . PKG. OF 100 75c
Iona Tomatoes . . . . . 3 15½-OZ. CANS 35c
Iona Peas . . . . . 3 15½-OZ. CANS 35c
Cut Green Beans IONA . . . . 3 15½-OZ. CANS 35c
Apple Sauce A&P FANCY . . . . 2 16-OZ. CANS 39c
Blended Syrup ANN PAGE . . . . . 24-OZ. BOT. 49c

SULTANA

Peanut Butter 24-OZ. JAR 49c

Chili Con Carne BROADCAST WITH BEANS . . . . 16-OZ. CAN 25c
Facial Tissue ANGEL SOFT WHITE . . . . 2 PKGS. OF 400 39c
Watermaid Rice . . . . . 2-LB. PKG. 27c
Daily Whole Dill Pickles KOSHER STYLE QT. JAR 29c
Dill Spears DAILY KOSHER STYLE . . . . . 26-OZ. JAR 29c
Kellogg's Corn Flakes . . . . . 18-OZ. PKG. 27c
A&P Golden Corn . . . . . 2 16-OZ. CANS 25c
Fruit Cocktail SULTANA . . . . 3 29-OZ. CANS 1.00

FEATURED IN SEPTEMBER WOMAN'S DAY

A Rare Old Flower Prints YOU WILL WANT TO FRAME



Woman's Day THE A&P MAGAZINE

SEPTEMBER ISSUE NOW ON SALE — still only 7¢

A&P's Fish and Sea Food Buys

FOR COCKTAILS OR SALADS—MEDIUM

Shrimp . . . . . LB. 49c

Highliner Fillets	HADDOCK, COD OR OCEAN PERCH	LB.	33c
Lake Perch	FRESH PAN-READY	LB.	35c
White Bass	FRESH PAN-READY	LB.	27c
Halibut Steaks	CHOICE NO WASTE	LB.	43c
Salmon Steaks	TRY THEM BROILED	LB.	65c
Fish Sticks	4-FISHERMEN BRAND	10-OZ. PKG.	45c

CALIFORNIA, THOMPSON

Seedless

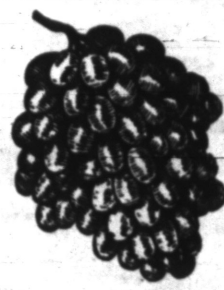

Grapes 2 LBS. 29c

MICHIGAN GROWN HALE HAVEN—FRESH

Peaches . . . 4 LBS. 29c

Head Lettuce	24-SIZE	2 HEADS	25c
Fresh Corn	HOME GROWN	DOZ. EARS	39c
Louisiana Yams	THE KANDY KIND . .	3 LBS.	25c
Michigan Potatoes	U. S. No. 1	15 LB. BAG	65c
Bartlett Pears	CALIFORNIA GROWN . . .	2 LBS.	29c
Indiana Watermelons	23-LBS. AVG. . . .	EA.	57c
Blueberries	MICHIGAN CULTIVATED	PINT BOX	29c
New Cabbage	SOLID HEADS	LB.	4c
Fresh Carrots	TOPS REMOVED	2 16-OZ. BAGS	27c
Fresh Cucumbers	FROM LOCAL FARMS	4 FOR	15c
Yellow Onions	MICHIGAN U. S. No. 1 . . .	4 LBS.	25c
White Onions	MICHIGAN U. S. No. 1 . . .	3 LBS.	23c
Western Potatoes	U. S. No. 1 "A" SIZE	10 LB. BAG	65c
Cantaloupes	VINE RIPENED 27-SIZE	EA.	35c
Fresh Squash	YELLOW OR GREEN	LB.	8c
Calif. Lemons	300-SIZE	7 FOR	25c
Grass Seed	OXFORD PARK	5 LB. BAG	1.79

STOKELY'S CHICKEN, TURKEY, BEEF OR TUNA

Frozen Pies 4 FOR 99c

Strawberries	LIBBY'S 10-OZ. PKG. 25c	4 FOR	99c
Garden Peas	LIBBY'S 10-OZ. PKG. 16c	6 FOR	95c
Frozen Lemonade	LIBBY'S	7 6-OZ. CANS	1.00
French Fries	LIBBY'S 9-OZ. PKG. 15c	6 FOR	89c
Orange Juice	LIBBY'S 6-OZ. CAN 16c	6 FOR	95c
Red Raspberries	LIBBY'S 10-OZ. PKG. 34c	3 FOR	1.00
Spinach	LIBBY'S 10-OZ. PKG. 17c	6 FOR	97c

SUNNYBROOK SMALL GRADE "A"

Fresh Eggs DOZ. IN CTN. 35c

Silverbrook Butter	90 SCORE . .	LB.	59c
Cheese Spreads	BORDEN'S 5-OZ. GLASS . .	2 FOR	43c
Kaukauna Klub Links	. . . . .	6-OZ. SIZE	29c
Pinconning Cheese	MILD COLBY	LB.	49c
Longhorn Cheddar	. . . . .	LB.	49c
Sharp Cheddar	NEW YORK STATE	LB.	69c
Muenster Cheese	. . . . .	LB.	45c
Rindless Swiss	WISCONSIN	LB.	59c
Mel-O-Bit Slices	 2	8-OZ. PKGS.	49c
Cottage Cheese	RISDON'S	LB. CTN.	19c

All prices in this ad effective thru Sat., Aug. 28

AMERICA'S FOREMOST FOOD RETAILER . . . SINCE 1859

A&P Super Markets

THE GREAT ATLANTIC & PACIFIC TEA COMPANY

A rental fee of one peppercorn a year is paid by a fraternal organization for use of the old State House at St. George, Bermuda. The island's governor receives the token payment at a formal ceremony every spring. To date 138 pepper seeds have changed hands.

Bazley's Thursday SUPER SPECIALS!!

78 North Saginaw Street

Tender Beef CUBE STEAK..... 59c lb.

This Valuable Coupon Entitles the Bearer to a 1-lb. Limit, Fresh REMUS BUTTER... Good Thurs. Only 49c lb. With Any Purchase

Pontiac's Most Complete Selection of

Unpainted Furniture

The **Pick and Paint Store**

143 Oakland Ave. FE 5-9562

WAYNE GABERT'S 25th SILVER ANNIVERSARY

ANNIVERSARY Specials

OUR GREATEST APPLIANCE DEALS IN 25 YEARS

Save $30

NOW AT Wayne GABERT'S

Fully Automatic Push Button • High Speed Broiler • Big 21" Oven • Full 36" Width •



Light and timer extra

Reg. Price $199.95

Anniversary Dividend 30.00

$169.95

24 MONTHS TO PAY

Open Friday Nite Until 9 P. M.

Wayne Gabert

121 N. Saginaw St. FE 5-6189

Reports No Unusual Red Sub Operations in Pacific

WASHINGTON (AP) — The ranking American admiral in the Pacific could have been thinking about possible Russian development of an atomic submarine when he said there were no unusual Soviet submarine operations there — "that we can talk about."

The Navy here is not trying to answer any of the provocative questions raised by the remark, made in an interview this week by Adm. Felix B. Stump, Pacific commander in chief. Pentagon officials merely point to the long line of warnings made from Washington in recent years about Russia's estimated strength of some 350 to 400 submarines.

* * *

Stump said about 100 were in the Pacific.

The existence of hundreds of Soviet submarines is not in itself sufficient cause for the frequently voiced official concern, for most of them are known to be old types, suitable primarily for close-in coastal defense in waters such as the Baltic and Black seas.

Pentagon informants say, however, that the Soviets have been working intensively for years on atomic power for vessels and probably other war machines. They say the Russian search began at least as soon as the United States made it known that atomic power could be applied and that this country was going ahead with a nuclear powered submarine.

* * *

It is known, for instance, that a Russian tank production expert of World War II was shifted to a military atomic project several years ago. In 1950, after open American predictions that atomic power plants were practicable, this same expert was moved to the "special shipbuilding industry."

It is also known that atomic-powered submarines, with their freedom from depending on nearby bases for refueling, fit neatly into Russia's global strategy requirements. Unlike the United States, with its numerous ports and bases at home and abroad, Russia has comparatively few direct outlets to deep water.

* * *

While American navy men are well aware of the Soviet drive to develop atomic-propelled ships, they have been keeping a tight secret their estimate as to how far the Russians may have advanced.

Reds Say Outlawing Violates Constitution

LONDON (AP) — Moscow radio charged today that the new legislation outlawing the Communist party in the United States was "a "flagrant violation of the U.S. Constitution."

The measure was signed yesterday by President Eisenhower.

In a broadcast beamed for foreign listeners, Moscow radio reviewed the work of the congressional session and said:

"The bill prohibiting the Communist party of the U.S.A. was hastily dragged through the Senate and the House of Representatives in violation of democratic procedure. According to the opinion of the American public, this bill is a flagrant violation of the U.S. Constitution."

Average age of a scrapped motor vehicle now is about 14 years. In 1925 the lifetime of an average vehicle was about 6.5 years.

Elephants Tug and Push Cars From Muddy Lot

BATTLE CREEK, Mich. (AP) — Elephant-power accomplished with ease yesterday what horsepower failed to do.

When automobiles were bogged down by a sudden thunderstorm which turned a Ringling Bros. Circus parking lot into a quagmire, circus officials brought the tuskers into action.

The elephants gently nudged and pulled one car after the other free of the mud.

LEVI'S for **Boys and Girls** Up to Size 16

Mr. Fred's WONDERLAND Shop

"Best for Children"

TEL-HURON SHOPPING CENTER

Open Thurs., Fri. and Sat. Until 9 P. M.

BUY YOUR Levi's at Ramsey's DRY GOODS

121 N. Pontiac Rd.

Walled Lake MA 4-1361

THERE'S **LEVI'S** By the Score at **MILLER'S DEPT. STORE**

M-59 at Williams Lake Rd.

OR 3-2502

Look BETTER...last LONGER

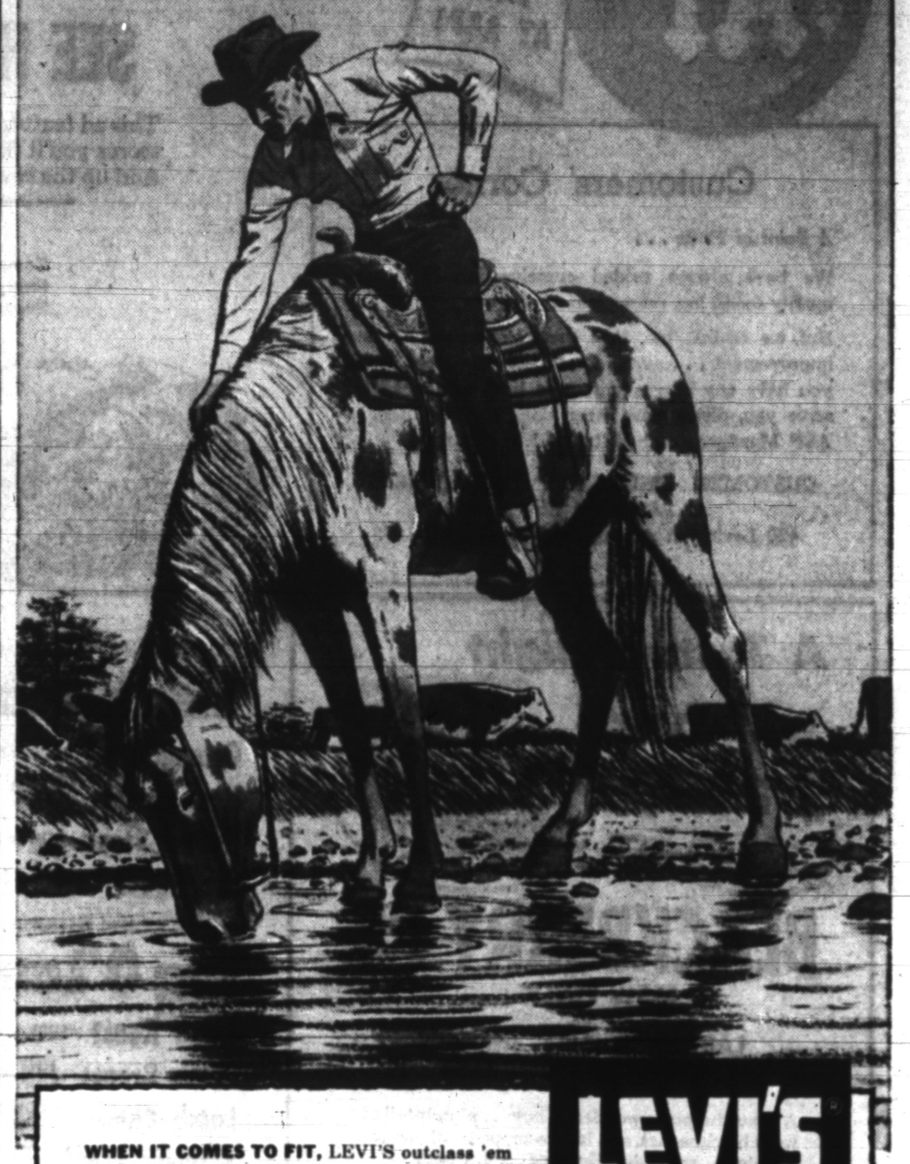

WHEN IT COMES TO FIT, LEVI'S outclass 'em all! Their snug, trim Western cut—long-legged and low-waisted—has been tops with outdoor men for over a century!

WHEN IT COMES TO WEAR, LEVI'S outlast 'em all! Cut from an exclusive super-tough denim—reinforced with Copper Rivets at every point of strain—stitched so strongly you get a new pair *free* if they rip!

WHEN IT COMES TO VALUE, you'll do better with LEVI'S—the original Western blue jeans.

LEVI'S AMERICA'S FINEST OVERALL SINCE 1850

LOOK FOR THE RED TAB ON THE BACK POCKET

© THE NAME LEVI'S IS REGISTERED IN THE U.S. PATENT OFFICE AND DENOTES OVERALLS AND OTHER GARMENTS MADE ONLY BY LEVI STRAUSS & CO. MAIN OFFICE: SAN FRANCISCO

Buy Your *Levi's* at . . . GOODMAN'S DEPT. STORE

520 S. Saginaw, Block North of Wilson

MEN'S **Get Your LEVI'S at** BOYS'

Better Clothes for Less!

DAVE'S

Quality Luggage at Lower Prices!

158 N. SAGINAW ST. (NEXT TO SEARS)

LADY LEVI'S

Nellie's

3507 Elizabeth Lake Rd.

1 Block West of Huron

BOYS' and GIRLS' LEVI'S

Get Your **LEVI'S** in Pontiac at . . .

SIMMS BROTHERS

98 N. Saginaw St. *Clothing—Basement*

LEVI'S FOR MEN, WOMEN, BOYS AND GIRLS

Georges Newports

74 N. Saginaw St.

Where You Get Your Money's Worth!

We Give Holdens Trading Stamps

LEVI'S for the entire family at . . .

Lion STORE

51 S. Saginaw St.

Buy Your LEVI'S at Pontiac's Largest Exclusive Men's Store!

HUB CLOTHIERS

18-20 North Saginaw St.

Get Those **LEVI'S** At Joe's Army-Navy Surplus Store Just North of State Theater

You get a 3-way bonus in the car that's soaring to new success

WHAT has happened in the automobile business this year is something that you should take to heart—as a personal benefit to yourself, and as a sure way to pick a winner.

It is simply this: Buick has moved into the charmed circle of America's three top sales leaders—a circle once dominated *only* by the so-called "low-price three."

In plainer words—Buick today is outselling *all* other cars in America except *two* of these so-called "low-price three." And this has come about because of Buick's advanced year-ahead styling, great V8 power, big-car room and comfort—all for prices starting right close to the lowest. So *you* reap a worth-while 3-way benefit.

1. You get the look of tomorrow—today

In Buick today you get the modern styling other cars will reach in the future. For here you get true year-ahead beauty—long, low glamor lines, sports-car grace, and that spectacular new panoramic windshield that most other cars won't have till 1955.

2. You get the bigger allowance of our volume business

The tremendous sales volume that has brought Buick into the leadership circle of the "Big Three" means that we can offer you a higher trade-in allowance on your present car when you buy a new Buick. That's the simple reason why we can make you a better deal right now.

3. You get more resale dollars when you trade

With Buick so advanced in style this year it's a sure thing Buick will stay in style for years to come, as other cars catch up. So the new Buick you buy today brings you a higher resale price at trade-in time later. Drop in—see and drive this tomorrow-styled Buick—and get in on Buick's big 3-way bonus right now.



Now's the time to make your buy because—

Buick Sales are Soaring!

WHEN BETTER AUTOMOBILES ARE BUILT BUICK WILL BUILD THEM

OLIVER MOTOR SALES

210 Orchard Lake Ave. Phone FE 2-9101 Pontiac, Michigan

County Records 13 Polio Cases

Report 8 Tuberculars but Note General Drop of Communicable Ills

New cases of polio recorded in Oakland County last week totaled 13, compared with 16 the week ending Aug. 14, according to Dr. John D. Monroe, county health director.

Some eight cases of tuberculosis were reported, contrasted with three the previous week. A general drop in the communicable disease rate was noted. The complete findings were:

	Past Week	Week Ending Aug. 14, '54	Aug. 21, '53
Chicken pox	1	3	0
Measles	6	3	2
Pneumonia	1	0	0
Poliomyelitis	13	16	12
Scarlet fever	0	1	1
Tuberculosis	8	3	1
Whooping cough	3	4	5
Mumps	8	17	3

New cases of tuberculosis reported in Pontiac increased from three in the week ending Aug. 14 to six last week, said Monroe.

No new cases of polio were found in the city. The Pontiac totals follow:

	Past Week	Week Ending Aug. 14, '54	Aug. 21, '53
Chicken pox	0	1	0
Measles	3	1	0
Mumps	1	0	0
Poliomyelitis	0	0	3
Tuberculosis	6	3	0
Whooping cough	3	0	0

Call Vancouver Capital; City of Victoria Moans

VICTORIA, B.C. (AP) — It's happened again.

The latest edition of a popular dictionary lists Vancouver not Victoria, as capital of British Columbia.

Howls of anguish from this city, which calls itself "a little bit of old England," have greeted at least seven similar mistakes recently, most of them in travel folders.

Some fish can change their color rapidly.



IN AGAIN?—Ewan Clague, commissioner of labor statistics in the Department of Labor, is expected to be renominated for a new four-year term. He has held the job since 1946.

Deaths Last Night

MASON CITY, Iowa—Mrs. C. H. McNider, 90, widow of a prominent Mason City banker and mother of Gen. Hanford McNider, former national commander of the American Legion, assistant secretary of war and U.S. minister to Canada.

PRINCETON, N.J. (AP)—Isaac H. Orr, 92, of St. Louis, chairman of the board of the St. Louis Union Trust Co.

Hyenas, Wolves Devour 29 Children in India State

NEW DELHI (AP)—Hyenas and wolves, prowling in the hills and ravines of Uttar Pradesh state, are reported to have devoured 29 children since the end of April. This state is in northern India along the borders of Nepal.

With the monsoon rains of July and August flooding ravines, the animals have been forced from their usual haunts to the more heavily populated highlands.

About 6,500 Americans die by drowning every year.

Ghost Capture Reward Offered by Undertaker

WEST HOLLYWOOD, Fla. (AP) — An undertaker here offers a $1,000 reward for the capture of ghosts, dead or alive.

Alan Wright says his new funeral chapel has stirred fears among the superstitious that ghosts will come to town along with his activities. He is the first undertaker to operate in this community.

The 1952 eruption of Kilauea volcano in Hawaii lasted for 136 days.

Austin-Norvell Agency, Inc.
INSURANCE
Ralph Austin
Ralph Norvell
70 W. Lawrence
Since 1929
FE 2-9221

SAVE $175
12.8 Cu. Ft. Deep Freeze Home Freezer
Regular $469.00
TODAY'S PRICE
Price will be $25 less in tomorrow's ad—be the first one in!
Only $294.00
HAMPTON ELECTRIC CO.
Open 'til 9—Sat. 'til 6:00
825 W. Huron FE 4-2525

AIR CONDITIONED FOR SHOPPING COMFORT
Waite's is tops
YOURS free OF EXTRA COST

A 2½ qt. Beverage Pitcher!
- Your FREE Pitcher for watching EASY'S wonder washer and dryer . . . demonstration!
- Made by Famous Anchor Hocking!
- Styled in cool Forest Green!
- As advertised in Life and Ladies Home Journal!

Save $150!
A Regular 219.95 Deluxe Feature EASY Spindrier!
$159.95 and your old washer!
SAVE $60!
FREE! Easy Savings Bank to help you Pay for your EASY!
*Deluxe Easy with Automatic Spin Rinse!
*Exclusive Spiralator Action . . . Automatic Timer!
*2-tub, Easy to do a week's wash in less than 1 hour!
*Double rinse, a full load in 3 minutes with 3 gals. of warm water!
*Built-in Water Filter with handy swing faucets!
Call FE 4-2511 for Free Home Trial!
TAKE 24 Months to Pay
NO DOWN PAYMENT
IMAGINE! SAVE $60 on the WASHER! . . . SAVE $90 on the DRYER! . . . SAVE a TOTAL of $150! EASY SAVINGS!

A Regular 279.95 Deluxe EASY GAS DRYER!
FREE INSTALLATION!
FREE! Easy Savings Bank to help you Pay for your EASY!
$189.95
SAVE $90!
*Full Size Automatic 9 lb. Load Dryer!
*Free Installation . . . Fully Guaranteed!
*Automatic Electric Pilot Ignition . . . Temperature Control!
*Free Installation . . . No Cost Whatsoever!
*Easiest of All Dryers to Load . . . Big 16" Opening!
NO DOWN PAYMENT
TAKE 24 MONTHS TO PAY
Call FE 4-2511 Today for Free Home Trial!
Waite's Appliances—Air Conditioned Downstairs Store

27th Anniversary SPECIALS
All New Merchandise — Quantities Limited

UPHOLSTERED OFFICE CHAIRS*
Sturdy and Modern
$62.10 Swivel Chair ... $40.95
$44.20 Arm Chair $29.95
$27.35 Side Chair $18.05
$76.65 2-Person Settee. $50.75
* Available in Blonde and Walnut Finish

Ever-Handy PENCIL SHARPENER
2 sets of cutting blades. Convenient and safe. Special at . . .
$1.21
FOR HOME OFFICE SCHOOL

HEAVY DUTY LETTER FILE
Cloth Index, Metal Clasp, Leather Pull. 3" capacity. Worth $1.50 . . . ONLY
99c

Kisco and Vornado FANS
$36.95 FLOOR FANS .. $25.95
$46.95 FLOOR FANS .. $32.95
$64.95 Vornado WINDOW FANS $45.45
$79.95 Vornado WINDOW FANS $55.95
A real chance to save money on our Quality Fans for any hot spell now or next year.

Sponge Rubber TYPEWRITER PADS
Saves your typewriter and reduces noise. Sizes 11x13 — light green color. ONLY . . .
43c

This is the First Ad of Specials each week Celebrating our 27 Years in Business in Pontiac.

General Printing & Office Supply
17 W. Lawrence St. Pontiac, Mich.

Leukemia Foundation Cheers Suffering Little Folks

STOP SCHOOL AHEAD

Time to Buy LUGGAGE



FREE! Initialing and Wrapping

KIMMIN'S Leather Goods

14 W. Huron FE 2-2620

PERMANENTS NOW

. . take you through summer sun and start the school year.



Short Curl Permanents from $6.50

No Appointment Necessary

IMPERIAL Beauty Salon

20 E. Pike St. FE 4-2878

Men Need European Seasoning

Americans Who've Traveled Abroad Are Best Mates

NEW YORK (INS)—Want to have the most interesting and desirable husband possible?

Just take one nice American guy, let him roam around Europe for two or three years, and then marry him quick before some foreign girl snaps him up.

Americans who go abroad and pick up the better traits of European men make the best husbands, says Julie Smith.

Julie, a slim blue-eyed blonde, who's bounced through 43 countries in the past two years, says it works like this:

An American man already is trained to treat a woman very well. He'll hand over his paycheck, push the baby buggy and do the dishes.

But in France, says Julie, he'll learn "savoir faire," in Germany he'll pick up male dominance, in Italy he'll become romantic, in Scandinavia he'll see that women can be pals, and in Britain he'll study politeness.

Roll all this up into one guy, says Julie, and you've got the dream husband.

To prove it—she married her "dream husband" Tuesday. He's an American-born vet who was schooled in Europe and whose export-import business has taken him through 30 countries.

The use of fur garments was one of the luxuries that the Roman people adopted from Greece.



The most versatile cashmere accessory on the market is this new pure cashmere ascot. It is 36 inches long and can be worn as a head scarf, a clever tie to make a dress-maker style out of a classic sweater, a sash, or as a fill-in for dress, coat or suit necklines.

Parents and Others Battle the 'White Blood' Disease

Supply Funds for Research, Brighten Pitifully Brief Lives of Small Victims

By DONNA ANDERSON

What do you do when you lose something?

Sure, you try to find it, but what if you lose something you will never see again—like a curly-headed daughter or your bright-eyed little boy?

Then you lose yourself—if you can—in a whole-hearted project to cheer up others like you. You take your loss as a challenge. You owe it to yourself, too, you think—so you fight.

That's how a group of heartbroken mothers and fathers felt back in April 1952 when they planted their hearts in the lives of others and organized the Children's Leukemia Foundation.

Unselfish friends, tired of seeing youngsters suffer and die from blood disease, joined them. It didn't take long for the precious jeopardy of a limited life to show these helpers what a little remembrance can mean to these tiny victims.

What these people are doing can also be a worthwhile outlet for those few who have some time to spare. So keep that in mind.

But first—what is leukemia and what does the foundation accomplish?

Right now, leukemia is death! It means "white" blood—the white corpuscles crowd out the red. They don't know why—and there is no cure.

So, the foundation wants to supply funds for research in hopes there will be a cure. The foundation has a blood bank—there can be rosy cheeks for a little while anyway.

The foundation helps parents—provides a counseling service—enables parents to work closely with the doctor.

And here's where spare time becomes an ingredient in the recipe for a short, but maybe sometimes, a happy life. The foundation finds ways of comforting children and building morale.

Toys are provided, and kindness and understanding come in double doses. At 3½ years (the average age for blood disease) these are tremendous gifts, when your little world is made of suffering.

There's a group working under the foundation called the toy and entertainment committee. Mrs. J. C. Pickering of Rochester, one of the foundation's founders, heads this committee.

Mrs. Pickering and her workers know how much a toy can do to ease the pain of a treatment. They know what a party with clowns and fire trucks and real-live firemen can do for those who may never see a clown or a fire truck or a real-live fireman again.

So the work goes on, and the foundation, which extends a helping hand throughout the state of Michigan has this to say:

"The Children's Leukemia Foundation is not another "single disease" foundation trying to buy a cure. We know that a direct approach to the cure of leukemia is not yet feasible"

These are the words of Dr. W. W. Zuelzer of the Children's Hospital of Michigan, Dr. James Wilson of University Hospital, Ann Arbor, and Dr. S. D. Jacobson of Wayne County General Hospital, medical advisers to the foundation.

They wish to stress that any progress and discovery in the broader field of blood diseases is likely to have a bearing on leukemia and to better the prospects of solution.

"Therefore," they say, "our interest is not limited to one disease. We support research in the general field of blood diseases."

Fine FURNITURE Deserves Good Workmanship and Materials When You Reupholster

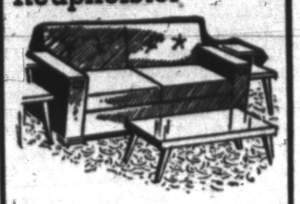

Sofas Re-Upholstered As Low As $75.00

Call Today and Save on Manufacturer-to-You Prices!

william wright Furniture Makers and Upholsterers

"all work guaranteed 5 years"

270 Orchard Lake Ave. FE 4-0558

Dress Should Fit

A dress that is ill-fitting will not look smart, no matter how much you paid for it or how high-style is its design. If you have great difficulty in finding a perfect fit, select the dress that fits perfectly across the shoulders and is too big in spots. Then it can be altered to perfection with a minimum of expense.

Women of Moose Conduct Gathering

Special reports were heard by members of Women of the Moose when they met Monday evening in Moose Temple.

Mrs. F. B. Huston, senior regent, and Mrs. C. J. Cavalier attended the dedication of the high school at Mooseheart on Sunday.

It was announced that the officers are planning a Halloween dance to be held in Moose Temple.

Use the Left-Overs

Save the left-over material from your next sewing session for padding wire clothes hangers. Clothes keep their shape better on padded hangers than on plain metal ones. All you have to do is wrap the hanger with cotton or some bulky fabric, and then cover it with colorful material. Rayon, nylon, cotton and even wool will do.

Reconsecration Service Planned

Members of the Women's Association of First Presbyterian Church are asked to make reservations through their respective groups or contact the church office for arrangements for the Reconsecration Service to be held Sept. 2.

Mrs. Ralph Pino will present the service at 1:30 p.m. at Waldenwoods. The executive board meeting and Bible study will be held at 10:30 a.m.

At the 11 o'clock meeting pictures will be shown and reports will be given on the June meeting of Presbyterian women held at Purdue University.

A luncheon is scheduled for 12:30.

Helen Willson Wed to Joseph R. Craig

Helen Elaine Willson, daughter of Mr. and Mrs. Walter Willson of Murphy avenue became the bride of Joseph R. Craig July 24 in Jeffersonville, Ind.

He is the son of Mrs. Lawrence Barron of Riverside drive and the late Odis Craig.

A reception and open house will be held on Sunday from 5 to 9 p.m. in the home of the new Mrs. Craig's parents.

Remodel Everything

It is wise to avoid buying new clothing during the process of dieting. One of the thrills of remodeling yourself is the purchase of a smart new outfit when the weight has been lost and the job finished.

Beauty Clinic

Edythe C. McCulloch

What to Do With Glasses

The hairdo must be carefully chosen for those who wear glasses. It should not be tailored to severity nor should it be an intricate design. Softly faminine, moderately off the face lines are best. Brush your hair until it shines is a good rule for all, but especially applies to those who wear glasses.

Make your hair truly a crowning glory and it will do much to enhance your attractiveness. Keep your eyebrows neatly shaped so that no untidy hairs will detract from the smart line of your glasses. Are you sure you are wearing the most attractive frame. There are many new ones. Experiment with some new shape or color.

Hats with an uneven or curving brim are the most becoming with glasses. Don't ever wear dangling earrings.

EDYTHE C. McCULLOCH BEAUTY SHOP

608 Pontiac State Bank Bldg. Phone FE 2-7431

MAKE EXTRA MONEY FOR YOURSELF OR YOUR CLUB SELLING CHRISTMAS CARDS

25 for $1.00 and up, with names imprinted

FREE Samples, 200 Other Items

"Profits for Everyone Since '21"

Mitchell Greetings Co.

76 W. ADAMS AT PARK DEPT. "P" DETROIT 26, MICHIGAN PHONE TO 8-1684



Cashmere

Sweater costume by Bernhard Altmann OF VIENNA

Full-fashioned imported Cashmeres... color matched with hand-detailed doeskin skirts. Eight exquisit colors.

Cashmeres 18.95 to 25.00

Skirts 14.95 to 16.95

Kaybaum 99 W. Maple Birmingham

THE HOUSE OF CASHMERE



Special Purchase!

100% Cashmere Coats

Bernhard Altmann OF VIENNA

reg. to $135.00

$88.

Luxury loomed, hand-finished, hand detailed imported Cashmere. Nude... Vicuna... Navy.

Kaybaum 99 W. Maple Birmingham

Appearing in GOOD HOUSEKEEPING

BAMBURY Coats



of wonderful washable ORLON

Sizes 2 to 4 With Slacks..... $39.98

Sizes 7 to 14 Coat Only..... $39.98

Princeton's miracle 100% Orlon Velora fleece in a swing coat. It's completely washable right down to the lining and shoulder pads. Needs no special care! Put it in your washing machine . . . then pop it into the dryer. Washing after washing it comes out soft and lovely as new. Best of all is the Add-a-Year* hem that lets out for an extra season's wear. Blue.

THE MARGARET ANN SHOP

In the Riker Building

*Reg. U. S. Pat. Off.

Neumode ·HOSIERY·

82 N. Saginaw



Specially priced for the first warm days, they'll start you out on a summer of cool comfort. Choose them in the complexion-tone most becoming to you.

Knee-high Nylons $1.09

SOX Crew Sox, Triple Fold Sox, Boys' Sox 39c 3 Pair $1

Rocky Royal Romances May Have Scared Britain's Princess

Matrimonial Sweepstakes in Full Swing as Margaret Begins 25th Year

The most popular princess in the world is in her 25th year and still a spinster—still looking for Prince Charming.

As Princess Margaret of Britain, the world's most eligible girl, sits her birthdays out, the outside world is having a ball trying to guess who's leading the parade of eligibles for her royal hand.

Ever since Margaret put on high-heeled shoes, the world has been playing the game of picking her husband. It's a game that follows the fairy tale tradition of the beautiful princess waiting for the noble hero.

Many a "hero" has held a temporary spot as the public favorite in the Princess Margaret matrimonial sweepstakes. But none seems to have held more than a temporary spot in the princess' heart.

A year ago, rumor said that Princess Margaret was in love with a commoner—a divorced man. He was RAF ace Peter Townsend, who suddenly found himself sitting in Belgium on a British government job when the gossip got hot.

But the princess didn't seem to pine away. She continued dancing with a variety of men-about-London, all young, rich and eligible. This year, the odds-on favorite is the Colin Christopher Paget Tennant, good-looking son and heir of Baron Glenconner.

Princess Margaret spent a week-end recently at Tennant's estate in Scotland, and then Tennant was invited to visit the Queen—and Princess Margaret—at Balmoral Castle. He also was the only eligible invited to share Margaret's birthday at Balmoral.

But the witty blonde princess, who would have to ask her sister's permission to marry, apparently isn't asking for anything as serious as marriage.

She may have looked at history and decided that the royal road to romance is too rocky for hasty traveling.

Margaret watched her Uncle David—King Edward VIII—give up the throne for marriage with commoner Wallis Warfield Simpson.

And elsewhere in Europe, royalty's romantic record may be enough to convince Margaret that royal love does not always lead to happiness ever after.

There was ex-Carol of Romania, who twice lost his throne due to a tempestuous love affair. Carol married a commoner while still crown prince but yielded to pressure and allowed the marriage to be annulled. He was king and husband to Princess Helen of Greece when he met a red-haired beauty named Magda Lupescu.

For Magda, Carol renounced the throne in favor of his son, Michael. And when Queen Helen had obtained a divorce, Carol regained the throne—but didn't marry Magda.

It was not until he abdicated again, and had been an ex-king seven years, that the couple was married. Even then, Carol said he had married Magda because she was believed to be dying—and he was fulfilling a dying woman's wish.

But Magda didn't die. Carol did, in 1953. And Magda today is just the lonely surviving partner of a royal romance that proved rocky indeed.

Britain's Princess Margaret, if she sighs for Prince Charming and true romance, may also have a doubt when she thinks of the love story of ex-King Leopold of Belgium.

Leopold, widowed by the tragic death of his beloved Queen Astrid in an auto accident in 1935, hired a black-haired beauty named Mary Liliane Baels as governess to his three motherless children.

The governess moved into the royal palace shortly before Hitler's armies moved into Belgium. Leopold surrendered Belgium, and his people grumbled that he was too chummy with the Nazis.

They grumbled even more when Leopold proved his chumminess with Liliane by marrying her while in exile, and named her Princess de Rethy.

It was the much-resented marriage as much as the surrender that finally forced Leopold to abdicate in 1950 in favor of his eldest son, King Baudouin.

But the "abdication" apparently was in name only. Within a few weeks after Boudouin became king, his stepmother—whom Belgians call "Mrs. Baels" — moved into Laeken Palace and made herself at home.

Another royal romance that proved a fiasco was that of ex-King Peter of Yugoslavia. It wasn't politics as much that caused the split-up of Peter's marriage to Queen Alexandra. It was money troubles. Alexandra, even as commoner wives, walked out when creditors started confiscating her clothing to pay off the royal debts.

And Britain's princess can have even further proof that royal romance has the same problems as commoner ones if she examines the marital record of Egypt's former King Farouk.

The portly ex-monarch, who divorced his first wife because she bore him only daughters, married 16-year-old Narriman Sadek—after reportedly snatching her right out from another man's engagement ring.

Narriman gave Farouk a son, but six months later the King, Narriman and the baby had to leave Egypt in a hurry. At the same rate of speed, Narriman left Farouk.

While the ex-monarch blamed it all on mother-in-law trouble, Narriman got a quickie Cairo divorce and then married a young doctor who makes $75 a month.

But there's also a happier side to the history of royal romance.

Princess Margaret can consider one royal romance close to home that worked out in the best tradition of beautiful princess, handsome hero and happiness ever after.

Her own sister, Queen Elizabeth, and Prince Philip, Duke of Edinburgh, are one of the handsomest—and happiest—royal couples.

Yet it's said that the royal family originally objected violently to the match, and it was only after Elizabeth visibly drooped, and Philip won approval the hard way, that the couple went to the altar.



Flowers that bloom in the spring bloom on a pretty black cotton broadcloth. Fashioned of sanforized broadcloth, the dress has a wide open neckline to balance the slim waist and full skirt.



Irene Bury, California designer, uses a patterned wool jersey cut on simple lines for this dress. Winged collar can be opened for a convertible neckline.

Doris Oliver Repeats Marriage Vows

The Rev. Edward Auchard performed the 7 o'clock ceremony Saturday evening in First Presbyterian Church when Doris E. Oliver and George M. Nolan were united in marriage.

The bride is the daughter of Mr. and Mrs. Albert V. Oliver of South Edith street and George is the son of Mansfield Nolan of Ferndale.

Doris chose a gown with a Chantilly lace bodice and a tiered skirt of tulle over taffeta with lace inserts and a scalloped princess neckline bordered with a tulle ruffle.

She wore a single strand of pearls, the bridegroom's gift, and carried a cascade bouquet of white roses and white chrysanthemums. Her fingertip veil of white nylon net was caught to a cap of matching Chantilly lace trimmed with seed pearls.

Constance Pokela of Chassell wore a gown of yellow tiered net over taffeta when she preceded Doris down the aisle as maid of honor. She carried a matching cascade bouquet.

The bride's sister, Karen Sue, was a junior bridesmaid wearing a gown of pink tiered net over taffeta and carrying a matching cascade bouquet.

Carol Ann Stratton, another junior bridesmaid, wore a chartreuse gown of tiered net over taffeta and carried a cascade bouquet.

A pastel blue gown of net over taffeta with appliqued rosebuds on ruffles of net was worn by Linda Lanham, flower girl.

John Boone of Royal Oak was best man and seating the guests were Sherman Longshore and Harry Burtwell, both of Ferndale.

Mrs. Oliver greeted guests at the church reception following the ceremony wearing a street-length dress of copen blue tulle over taffeta with lace inserts. She wore pink accessories and her costume was accented by a white orchid corsage.

The new Mrs. Nolan exchanged her bridal gown for a two-piece ensemble of navy and white silk print with a jacket of Irish linen and red and white accessories for a honeymoon tour of northern Michigan. They will reside in Ferndale.

The bride is a graduate of the University of Michigan and he is a pre-medical student at Highland Park Junior College.

For Office Supplies See
BACKENSTOSE BOOK STORE
15-17 E. Lawrence St.

New Fall
Beauty
Hair Cutting and Styling
Permanents
Manicures
Elaine's Beauty Shop
Elaine Rost, Owner
7669 Highland Road (M-59)
1½ Mi. West of Airport
Free Parking OR 3-9831

Chesterton
PATTERN by HARKER POTTERY



Grace your table with earthenware in this attractive Chesterton pattern. The soft grey, contemporary pattern blends beautifully with both formal and informal settings.

20 Pc. Set Reg. $11.60
Consisting of
- 4 Dinner Plates
- 4 Bread and Butter
- 4 Fruit Dishes
- 4 Cups
- 4 Saucers

NOW 5.95

Your Choice of Chesterton or Corinthian Patterns

DIXIE POTTERY
5281 Dixie Hwy. (Near Waterford) OR 3-1894
For Your Convenience Open Daily and Sunday 10 A. M. to 9 P. M.

A FINER Bloomfield ASHION SHOP
1662 S. TELEGRAPH RD.



improvement on nature in more ways than one

This bra-slip is the new "under-wire" design, perfected by Pauline Gordon. In embossed cotton, 8.95. In nylon, 12.95. A and B cup 32-36, B and C cup 32-40.

FLORA-MAE
Infants' Specialty Shop
718 West Huron Street FE 2-3220
• Jewelry • China • Linens • Lingerie

A FINER Bloomfield ASHION SHOP
1662 S. TELEGRAPH RD.



the Puritan Look in Heller Wool Jersey
5.98
With a collar you can wear open. In gold, brown and white, 32 to 38.

entire stock of
Summer Dresses and Play-Clothes
1/2 Off



Men's wear flannel walking skirt
7.95
Topped with a leather belt. In charcoal, grey, brown, red, lime, mocha, navy.

ONION TEST PROVES ARRID BEST!
New Vanishing Cream Deodorant With Chlorophyll! RUB IT IN—RUB ODOR AND PERSPIRATION OUT!
If you want dramatic proof that Arrid gives more complete protection against underarm odor than any other leading deodorant, try this simple test: Rub a slice of onion on your hand. Then rub in Arrid with Chlorophyll. When the green color vanishes the onion odor's gone. And that's exactly what will happen to perspiration odor and perspiration, too, when you use Arrid daily. Get soft, creamy Arrid with Chlorophyll today.





ARRID with non-staining CHLOROPHYLL
43¢

A FINER Bloomfield ASHION SHOP
1662 S. Telegraph Rd.
Open Tonight 'til 9

it's a Ship'n Shore® blouse
birdseye pique collar and cuffs on gingham
3.98



A Gibson girl... a white-collar girl... a gingham girl... be all three in this pretty-personality SHIP'N SHORE! Whitest-white woven birdseye pique curves into a gentry neckband collar... cuffs the new three-quarter sleeves. Ever-washable woven gingham checks in bright-eyed deeptones. Sizes 30 to 38.

Other new Ship'n Shore's... new fabrics... new sleeve treatments! 2.98 and 3.98

for fall occasions!



a fantasy in black and white French Faille
26.95
White with black stripes strikes a fall note against its black skirt, piped with black velvet. 12 to 18.

PARAMOUNT BEAUTY SCHOOL
11½ S. Saginaw, Eagle Theater Bldg., Pontiac, Mich.
Enrollments Available (in Day or Evening Classes.
Write, phone or call in person for Free pamphlet.
PHONE FEDERAL 4-2352

BACK TO SCHOOL PERMANENTS
in this year's brief schoolgirl fashion
Permanents *from* **$5.00**
CALLIE'S BEAUTY SHOP
11 N. Perry St. Phone FE 2-6361. Opposite Hotel Roosevelt

Banking Institute Outlines Plans for Fall Events

Oakland County Chapter of the American Institute of Banking held its monthly board of governors meeting Monday in the lunch room of the Community National Bank of Pontiac.

Charles Hroch, first vice president and chairman of the educational committee, announced that courses offered this fall will include fundamentals of banking; commercial law, accounting and credit administrations.

Bill Noyes, chairman of the membership committee, reported that Sept. 8 is the date for the council dinner. Virginia Stark, chairman of the annual Women's Committee breakfast, announced that it will be held Sept. 26 in Rotunda Inn.

A report on the conference held Aug. 6 and 7 in Hotel Sheraton-Cadillac in Detroit was given by Mrs. Katherine Baker, delegate of the Michigan-Ohio district.

New Citizen Entertains Friends

Flag Given to Mrs. Houle

Mrs. Darold Houle was hostess in her home on East Walton boulevard Tuesday evening when a group of French women from both World Wars and several friends gathered to present her with an American Flag. Mrs. Houle recently became a citizen of the United States.

Janice Antona, citizenship class instructor, was a special guest of the group. The Flag presentation was made by the Auxiliary to the Oxbow Lake VFW Post 4156.

Making the presentation were Mrs. Don Rogers, Mrs. Lucille Gries, Mrs. Robert Baker, Mrs. Everett Conway and Mrs. John Davis.

Other guests attending besides Miss Antona were Mrs. John Howard, Mrs. Sam Xenos, Mrs. Joseph Bowers, Mrs. Marguerite Appart, Mrs. C. H. Kitson, Mrs. John Kniffen and daughter, Nicole, Mrs. Frank Decesare, Mrs. Robert Croza, Mrs. Charles Kitchner and Mrs. Ernest Andrews.

Others were Mrs. Eugenie Nobile, Mrs. C. H. Kitson Jr., Mrs. Joseph Duran, Mrs. Clarence Ball, Mrs. Herbert Peters, Mrs. Gustave Hach, Mrs. Emma Houle, Mrs. Sina Ross, Mrs. Arthur Massey and Mrs. Maxine Ascelipiade.

STAPP'S . . . Stores are . . .

Ready for the Big Day . . .

New Fall Styles for Every School Child



Our wonderful school-going Stride-Rites are here . . . ready for the opening bell! We've a style, size and width to fit every child whether he counts colored pegs or plays end on the football team.



THE STRIDE RITE SHOE



Expertly made, accurately fitting Stride-Rites are shoes whose quality you can trust . . . and our trained shoe fitters are very careful and are thoroughly trained for their important job.



. . . For BOYS . . . For GIRLS $6.95 Sizes 8½-12 $7.95 Sizes 12½-3 $8.95 Growing Girls 4-9

STAPP'S

JUVENILE BOOTERY—28 E. Lawrence St.
and
FAMILY SHOE STORE—928 W. Huron St.
(This Store Open THURS.-FRI.-SAT. to 9 P. M.)

PARKING AREA for YOUR SHOPPING CONVENIENCE

Jacobson's
MAPLE at BATES
BIRMINGHAM



It's no riddle what the well-versed coed will be lounging in, pouring over books or chat-sessioning in around the dorm . . . sigh-soft corduroy loungers like these. Left: Domino stripe jacket with French cuffs, **8.95.** Lithe, tapered black Capri pants, **7.95.** Center: Domino stripe peignoir duster with a velvet bow and ribbon flowing down the yoke back, **16.95.** Right: Baby zebra stripe duster, buttoned to the hem, **16.95.** Sizes 10 to 18. Black corduroy Turkish toe scuffs with coin charms, **3.95.**

WHAT'S BLACK and WHITE, NEW ALL OVER?
EVELYN PEARSON DORM CORDUROYS, of COURSE!

STORE HOURS:
Monday Thru Saturday
9:30 a. m. until
5:30 p. m.

USE YOUR CHARGE-PLATE AT JACOBSON'S



Full coats are prominent in the fall collections. This tent coat in pale creamy beige fleece has a very low double-breasted closing and large notched revers.

Fur Show, Card Party Set Sept. 9

Sept. 9 is the date set by St. Benedict Rosary and Altar Society for its second annual fur fashion show and card party. The parish hall will be the setting for the 8 o'clock affair.

Mrs. Frank Totte has been appointed general chairman and will be assisted by Mrs. Wayne Miller. She has appointed Mrs. Ralph Cotcher, ticket chairman, Mrs. William Ford refreshment chairman and Mrs. Michael Glisky chairman of prizes.

Other committee chairmen are Mrs. Arthur Perrin, decorations; Mrs. Sam Hoffman and Mrs. Donald Raymond, tables and tallies; Mrs. Allen Neville, cleanup, and Mrs. F. H. Secoy, publicity.

Committees will be appointed this week. Proceeds from the event will be used for the purchase of new altar linens for the chapel in the new convent.

Showers Are Given for Sandra Hodge

Sandra Hodge, bride-elect of Theodore H. Carlson, was honored recently at several showers.

The Detroit home of Mrs. Oscar Carlson was the setting for a buffet supper and pantry shower Tuesday evening. Other recent hostesses were Mrs. N. E. Maytag of Clarkston and Mrs. Davy Gilpin of Neome drive.

Sandra and Theodore will speak their vows Saturday in Central Methodist Church. She is the daughter of the Ronald W. Hodges of Neome drive and his parents are the Walter Carlsons of Ferndale.

Although many furs come from the tropics, the largest modern supplies come from cold climates.

Teachers Attend Leader Meeting

Representing the Pontiac district of the Michigan Education Association at the annual Leadership Training Conference at the MEA Camp on St. Mary's Lake near Battle Creek is Henry Elling of Ottawa drive.

Mr. Elling, who teaches music at Eastern Junior High, is one of 150 persons attending the conference Monday through today.

Arthur K. Lake of Dresden avenue, who teaches in the Waterford Township Schools, represents the Waterford district and Rosco Crowell of Auburn Heights is representing the Oakland County district of the association.

Handy Pin Cushion

A pair of spring type earmuffs slipped over the shoulders makes a handy pin cushion for home sewers. The pin cushion is out of the way but still within reach of either hand.

Coming Events

Huron Gardens Eagles Auxiliary 2867 will meet this evening at 8 in the hall on Highland road. Nomination of outside guard will take place. Officers will meet at 7:30.

CLEARANCE!
starting thursday 9:30 a. m.

summer DRESSES
$3
values to $12.95
Cottons in prints and stripes, solid color broadcloths. Junior, misses sizes. sale, $3

summer SHORT COATS
$6
formerly $16.95 to $29.95
Short coats: curls, hopsacking, nylon.
sale, $6

BROKEN SIZES AND COLORS
LIMITED QUANTITIES

Winkelman's
Tel-Huron Shopping Center, Pontiac
OPEN TO 9 P. M. THURS., FRI., SAT.

LeRoy Hills Are Home From North

W. O. Roesers and Sons Take Tour of Western States

Dr. and Mrs. LeRoy Hill have returned to their Lakewood drive home after vacationing for a few weeks in northern Michigan near Comins.

* * *

Dr. and Mrs. W. O. Roeser and their three sons enjoyed a trip through 12 western states including Yellowstone National Park before returning to their home on Neome drive.

* * *

Mrs. Charles D. Scribner and son, Buddy, of Ottawa drive are spending some time at Sand Point on Saginaw Bay.

On Tuesday a group of friends joined Mrs. Scribner at a luncheon and shower honoring Mrs. Charles Allen.

Those present were Mrs. Ralph Norvell, Mrs. George Petroff, Mrs. Stanley Watson, Mrs. L. Jerome Fink, Mrs. John Madole and Mrs. Robert A. Andridge of Saginaw.

* * *

A two-week trip in the New England states was enjoyed recently by Ora Hallenbeck of Auburn avenue. While in Boston she attended the national convention of Delta Kappa Gamma, national honorary society for teachers.

* * *

Dr. and Mrs. Harry Godsell of North Perry street and Mr. and Mrs. J. Gilbert Wright of Elizabeth Lake have returned from an extended motor trip in the West.

Glacier National Park in Montana and Banff and Lake Louise in the Canadian Rockies were a few of the places they visited.

They returned by way of Yellowstone and Grand Tetons, Wyo. One week of trout fishing was enjoyed by Dr. Godsell and Mr. Wright during their stay at Lake Yellowstone Hotel.

* * *

Mr. and Mrs. Verne P. Sinkler (nee Laura Ranzilla) are announcing the birth of a daughter, Rebecca Ann, Aug. 22. The Floyd Sinklers of Opdyke road and the Sam Ranzillas of Voorheis road are Rebecca's grandparents.

* * *

Receiving congratulations on the birth of a son, Robert Michael, Aug. 17 are Mr. and Mrs. Robert Humphreys of Fremont avenue.

Mr. and Mrs. Vic Brisson of Detroit and Mr. and Mrs. Louis Humphreys of Whittemore street are the grandparents.

Mrs. Clifford Home From Music Parley

Mrs. Carl Clifford of North Telegraph road, accompanied by Marijane Vollmar of North Perry street and Elinor and Rebecca Schutt of Auburn avenue, returned home Sunday evening after attending the 17th annual seminar at Sherwood Music School in Chicago.

Mrs. Clifford attended the entire seminar and Marijane, Elinor and Rebecca joined her for the last four days. They attended a special luncheon at Hotel Conrad Hilton on Friday and the highlight of the weekend was the Chicagoland Music Festival held Saturday at Soldiers Field.

Amazing New Safe Discovery Now Makes
REDUCING EASY!
Take OFF Fat Without A Hungry Minute!



Please answer these simple questions: Would you like to lose fat but you just can't diet because you like to eat too much? Do you like sweets, candy, cake, butter, gravy and potatoes? Are you still too fat even after trying one "so-called" reducer after another . . . spending dollar after dollar for all kinds of capsules, liquids, wafers . . . don't give up hope.

NOW AT LAST! The Tiny Tablet Meals You've Long Heard Were Coming . . .



Recently, a well-known scientist discovered new, tiny tablets that combine to give you *PROVEN* aids to reducing. Tiny tablets that contain concentrated proteins, that build energy, satisfy your appetite and burn off ugly excess fat *AT THE SAME TIME.* Yes, tiny tablets that combined supply the vitamins and minerals to satisfy your craving for fattening foods, give you not only proteins, vitamins and minerals, but also, vegetable cellulose . . . that has no calories yet expands when it absorbs water, helping to give you the feeling of a full, contented stomach. These tiny new tablets contain just one, but all the reducing aids you need to make you eat less and like it.

Fat Goes Fast From All Over The Body

See ugly fat disappear from stomach, bust, thighs, face, chin, neck, arms, legs and ankles. See as many as 9 pounds go the very first week, 14 to 29 pounds the first month. No hunger, no strict dieting, no drugs, no exercise.

AND THE COST? Absolutely nothing unless your fat disappears, unless you look slimmer, more youthful, unless you are more active and enjoy better health. Tiny DE ZIST Reducing Tablets are yours to try a full week on no-risk plan. Full supply of tiny DE ZIST Reducing Tablets, enough to lose as many as 9 pounds of ugly fat, only $2.98, with the guarantee that you must lose weight with the very first package or money back. Don't be fat. Take off ugly fat this new, easy, safe, simple way. Mail Orders Filled.

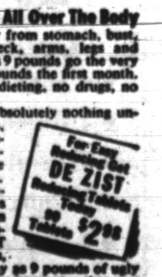

NATURAL HEALTH FOODS
58 Wayne FE 4-4061

Smorgasbord Held by Eunice Philathea

The Eunice Philathea Class of First Baptist Church met at the church Tuesday for a smorgasbord dinner. Kenneth Stevens led the devotions after which there was an election of officers. Forty-four members were present.

About 10 million American families receive their mail by rural free delivery cars or trucks.

VFW Auxiliary Hears Reports

Mrs. Allen Hersey read letters from graduates of the National VFW Home in Eaton Rapids when VFW 1008 Auxiliary met Monday evening in the American Legion Home on Auburn avenue.

Mrs. Hersey also reported on the new swimming pool and cottages being built there.

A report on the recent county council and district meetings was given by Mrs. Lucy Wright. Donations were made to the party fund and to the polio foundation.

Mrs. Archie Tryon reported on the membership drive and dinner which will be held soon. Mrs. Paul Boelter, cancer chairman, reported on cancer sewing and read an invitation to the group to attend an American Cancer Society meeting Monday.

Blue Star Mothers Aid Polio Campaign

A donation was made to the polio emergency fund when Blue Star Mothers Chapter Four met Tuesday evening in the YMCA.

Mrs. Archie Tryon, the group's hospital chairman, invited the group to attend a cooperative luncheon and sewing session on Sept. 8 in her home on St. Clair street.



Short 'n' Cool

HAIR CUTTING and STYLING by TONY and CARL

Individually styled to flatter your facial contours.

NEW HAIR DRYING COMFORT

Like the sun and the breeze of a soft Summer's Day!

BEAUTAIRE Air-Conditioned Hair Dryer



Tony's

Riker Bldg. Rear of Lobby FE. 3-7186

Andre BEAUTY SALON



Presents 3 Fall Permanents

$5.00 - $7.50 - $10.00

COLD WAVE

MACHINE or MACHINELESS

Including Haircut and Hair Style

Open Wednesday All Day—Friday 'til 9 P. M.

NO APPOINTMENT NEEDED! IMMEDIATE SERVICE!

FEDERAL 5-4490

2nd Floor Pontiac State Bank Bldg.

A



not just a cashmere . . . but a

Dalton cashmere...

Not just one . . . but two Dalton cashmeres to make your leisure moments twice as nice. Each sweater is exquisitely full-fashioned of the world's purest, whisper-soft, imported cashmere and hand detailed to perfection. Not until you see them . . . touch them . . . will you believe us when we say "they're really 2 beautiful for words."

Inspired single color sets and combinations

Short Sleeve Pullover $17.95

Solid Color Cardigan $25.00

EVAN-PICONE SKIRTS . . .

Finest in Wools or Pure Cashmere

14.95 to 35.00

Alvin's

Park Free in Rear

Telegraph at Huron

Open Every Night 'til 9 — Saturday 'til 6:30 — Sunday 2 to 5

Sept. 14 Event to Benefit Scholarship

Kingswood Alumnae Plan Fur Show

By RUTH SAUNDERS

BLOOMFIELD HILLS—Sept. 14 has been chosen as the date for the annual tea and fur fashion show the Alumnae Association of Kingswood School Cranbrook will give in the school auditorium.

It will benefit the Ellen and Catherine Wallace Memorial Scholarship Fund.

Mrs. Charles L. Wilson is chairman assisted by Clara Gordon. Mrs. Richard Leasie is designing the decorations, Mrs. Melvin Parker is in charge of tickets and Mrs. Richard C. Kern is handling publicity.

Modeling the latest fur coats, stoles and scarves will be Phoebe Otter, Mrs. Robert Lee Graham, Mrs. Philip Maxwell, Mrs. Edward E. Wilson, Mrs. Elliott Phillips, Mrs. William Vasu, Mrs. Warren Avis, Mrs. Robert Hubbard, Mrs. Robert Simons, Josephine Scherer, Mary Sue Ekelund, Blenda Isbey and Mrs. Robert Dusseau.

Hostesses for the afternoon will include Mrs. John Adamson, Mrs. Murl Davenport, Mrs. C. E. Wilson Jr., Mrs. Edward Haskett, Mrs. Charles R. Weir, Mrs. Edward H. Lerchen and Mrs. William B. Hargreaves.

* * *

Mrs. James Q. Goudie was hostess at luncheon Tuesday to members of the Briarbank Society. Mrs. T. Curtis MacKenzie is chairman of this group which annually gives a large Christmas party for St. Elizabeth Home, Briarbank.

A dessert bridge will be given Sept. 22 at the home of Mrs. Otto Kern to raise money for the Christmas party, and assisting at this affair will be Mrs. Goudie and her sisters, Mrs. Harwood Bacon and Mrs. Walter Williams.

Mrs. John B. Hammond will assist Mrs. MacKenzie and is in charge of publicity.

* * *

Mrs. Robert J. Drummond entertained at a luncheon Tuesday for bride-elect JoAnn Dasher. JoAnn will be married Sept. 11 to Jack W. Waters of Royal Oak.

On Saturday she will be honored at a luncheon which Virginia O'Brien will give at the University Club in Detroit, and Mrs. Vernon Isenhart is planning a shower for Sept. 7.

Dr. and Mrs. Frederick A. Jeffers entertained for the couple last Saturday.

* * *

Ruth Johnson and Kathleen Watson have returned to their homes in Atlanta, Ga., after a gay 10 days as guests of Mr. and Mrs. Edward S. Wellock.

Among parties for them were the tea Mrs. Wellock gave for her guests last Monday, luncheons given by Mrs. Herbert W. Mason, Mrs. DeForest W. Candler and Mrs. Leslie H. Green, and dinner parties at which Mrs. James Q. Goudie and Mr. and Mrs. Kirk W. Connor of Oxford were hosts.

Mrs. W. O. Briggs Jr. took them to a Tiger ball game and Mrs. Truman Barbier entertained for them at luncheon at the Detroit Golf Club.

* * *

Margaret Barton, daughter of Mr. and Mrs. Carl O. Barton, is spending 10 days with Mr. and Mrs. Charles Stadler in Norfolk, Va.

* * *

Mr. and Mrs. Ferd M. Broock will entertain at a family dinner Saturday in their home on Lone Pine court for Mrs. Broock's niece, Natalie Rice, and her fiance, Jere Kemp.

* * *

Junior golfers of Bloomfield Hills Country Club have a gay weekend planned. The newly organized group is cochairmaned by Fritz Kern and Ann Wilson and will stage a two-ball foursome on Sunday topped off by a supper party in the evening.

* * *

Mr. and Mrs. Thomas E. Wilson spent last weekend at the William Reeves Clark home in Metamora.

* * *

Ens. and Mrs. John F. Gordon Jr. are spending several weeks at the senior Gordon summer home on Lake Michigan.

* * *

Mr. and Mrs. Leroy G. Vandeveer and their daughters, Connie and Lindsay, have returned from a motor trip to Cape Cod and Martha's Vineyard.

* * *

Mr. and Mrs. George Edward Halpin are planning an evening party for their son, Richard, and his fiancee, Mary Beth Wiesler, who will be married Sept. 11.



Sweater grows into full-length dress by Oleg Cassini, who trims a clinging black wool jersey dress with brown and white knit ribbing. The sweater-look is one of the most popular silhouettes for fall and winter.

Cheryl L. Shelton Marks 4th Birthday

Cheryl Lynn Shelton, daughter of the Gordon Sheltons of Portage street, was honored Saturday at a party in her home in celebration of her fourth birthday.

Assisting Mrs. Shelton, the hostess, were Cheryl's brother, Tommie, and her aunts, Dorothy Eastham, Mrs. Percy Brien, Mrs. Goldy Jackson and Nancy Eastham, and her grandmother, Mrs. LeRoy Eastham.

Attend Installation

Mrs. William Jones, Mrs. Emery Clark and Mrs. S. Edgar Thomas attended the installation ceremonies of the Ferndale and Clawson units of MOMS of America, Inc., held Monday evening in Ferndale.

It's Straw Flower Time

Beautiful Multicolor Bouquets 59c

See Our Window

Jacobsen's Flowers

FINE GIFTS

Deliveries to Detroit Twice Daily

101 North Saginaw FE 3-7165

Greenhouses in Lake Orion

Art Wave Beauty Shop

141 Auburn FE 4-5843

Let us condition your hair with a LANOLIN ENRICHED WAVE. $12.50 value $10.00

Others from $6.50

Open Tues. and Thurs. Eves. by Appointment (Closed Wednesday)

Grace Lacey, Owner



Ω OMEGA Automatic

We recommend the Omega Automatic as the thinnest, most precise self-winding watch made today. Worn for one day on your wrist it builds up a 36 hour power reserve. Again this year, for the fourth consecutive time, Omega has been selected as official timekeeper of the Olympic Games. Little wonder it is the prized possession of statesmen... sportsmen...men of action everywhere.

14K gold-filled, 18K gold applied figure dial, $71.50. In 14K gold, $165.00. Prices include Federal tax.

Optometrists—Jewelers

REDMOND'S

81 N. Saginaw St. FE 2-3612

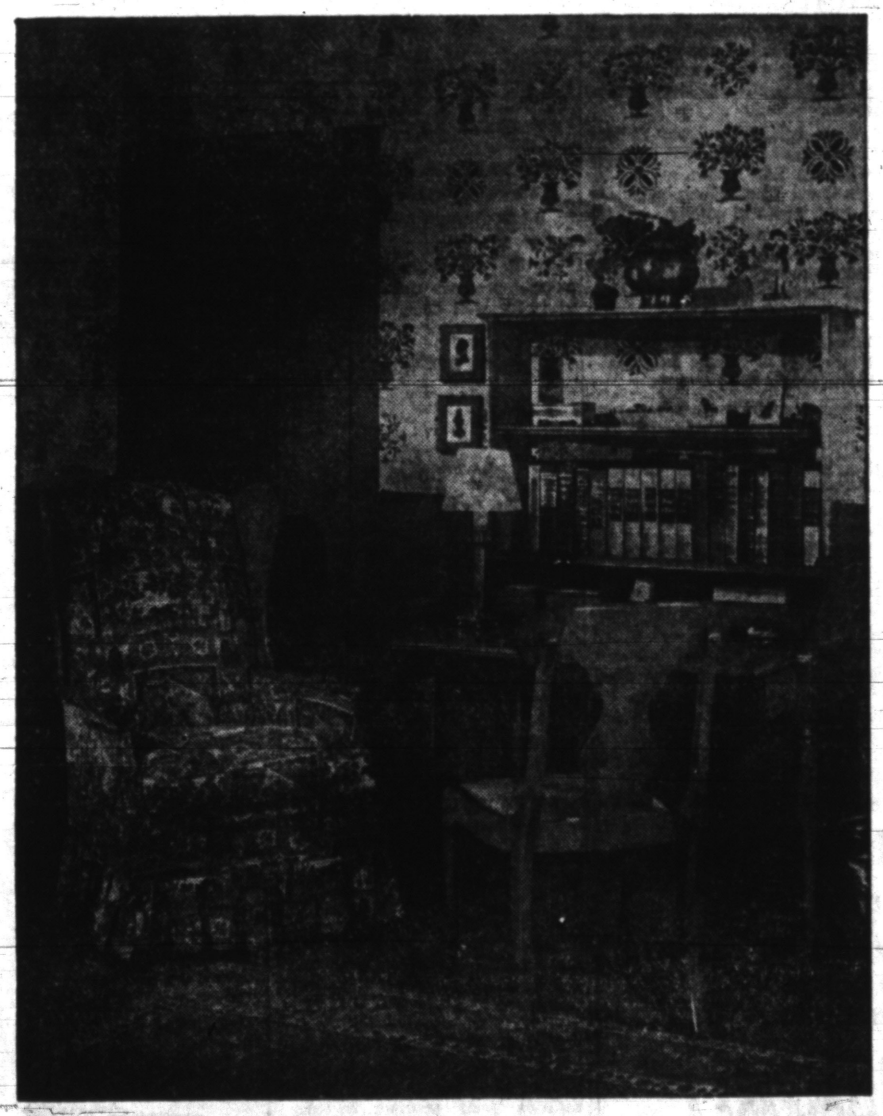

LAMPS - PICTURES - PLAQUES - WALL DECOR

Make your room more interesting with a new picture, plaque, wall sconces . . . wall planters . . . choose from our outstanding selection and now you save 10%, too . . . Every lamp is at least 10% off . . . many are reduced much more . . . exciting styles . . . excellent values. 10% Off

BRIDES . . .

Getting married this fall or winter . . . ? Then be sure to get your name listed in Wiggs Bridal Registry . . . We keep a careful record of your selections of china and crystal and other accessories for your home . . . Makes gift buying so much easier . . . No charge for this service.

LAST 7 DAYS To Save

WIGGS AUGUST FURNITURE SALE

AT LEAST 10% OFF

Willett Maple and Cherry . . . Drexel Pine and Heywood Wakefield Solid Birch all at least 10% off . . . This is a bona fide sale because even if we don't have the pieces you want right in stock we'll order them for you at the Sale Price.

Plymouth Wing Chair

$89

Choice of Covers—Rubber Cushioned

Just picture this handsome Wing Chair in your house . . . bound to dress up any room . . . So comfortable and the high back is so restful . . . See this and other fine chairs at Wiggs right now . . . Save at least 10% or more.

OPEN FRIDAY 'TIL 9 P. M.

WIGGS

24 W. HURON

Needle, Buttons, Imagination Produce High-Style Accessories for Coed



This young coed has added new interest to her wardrobe for a triumphant return to the campus. Her handmade raincoat belt is sparked with bright fringe and gaily colored buttons (left). The same round buttons trim her parasol. To give a "matched set" look to Bermuda shorts (center), she trims a simple cardigan with clan plaid ribbon finished with ball buttons.

A plain black pillbox hat leads a double life at meetings and campus plays when trimmed with glitter buttons and silky white fringe (upper right). Black gloves are trimmed to match. For prom dates, our coed adds glamor to an inexpensive clutch bag by decorating it with round gold ball buttons sewn along the edge. This girl knows the key to wardrobe success lies in having smart, adaptable accessories.

Make Appointments, Keep Set On

'TV Boors' Irk Salesman

By EMILY POST

A letter today explains: "I would appreciate your printing something in your column about the rudeness of a certain group of people, whom I call "TV Boors," who have apparently lost all semblance of common courtesy.

"I am a saleswoman and naturally my job brings me in contact with many people. I work by appointment only, however, and therefore think I am right in being irritated when I call on prospective customers and they keep the television set on full blast when I am trying to make a presentation.

"Since they have selected the time at their convenience, is it asking too much to expect the common courtesy of at least turning down the volume?

"I have even heard this complaint from several clergymen when they have made parish calls."

Answer: As you had an appointment, they were very rude. They should have turned it off. If you had come uninvited, the answer might be different.

Dear Mrs. Post: I expect to sail for Europe next week. Several of my friends have brought me going-away presents — most of them are trifles but all very useful things. I would like to know if I am obliged to bring back a souvenir for each one of them.

Answer: Although it is not obligatory, it would be a very nice thing for you to remember to do.

Dear Mrs. Post: Would it be improper for a guest, who is not a member of either family, to wear flowers to a wedding reception? I have been told that only members of the family wear corsages. Will you please clarify this?

Answer: Never in my life have I heard this. Whether you wear a corsage or not concerns no one but yourself. If flowers are sent to you, you wear them, of course.

Pat Render Wins Award for Cake

Girl, 17, Will Enter Chiffon Recipe in State Fair Contest

By JANET ODELL
Pontiac Press Food Editor

Winning the dress review contest at the 4-H Fair was just one way Pat Render celebrated her seventeenth birthday. She also won a special award for her chiffon cake entered in the open class. Next month she will enter a similar cake in the State Fair contest.

Pat, a senior this fall at Birmingham High School, has a deep interest in 4-H affairs.

She also works part time—will help in a cider mill soon now—and likes both active and spectator sports.

Here's Pat's prize - winning recipe for Chiffon Cake.

CHIFFON CAKE
By Pat Render

2¼ cups sifted cake flour
1½ cups sugar
3 teaspoons baking powder
1 teaspoon salt
½ cup salad oil
5 egg yolks
¾ cup cold water
2 teaspoons vanilla
2 teaspoons lemon juice
1 cup (7-8) egg whites
½ teaspoon cream of tartar

Sift dry ingredients together into a bowl. Make a well in them and add oil, egg yolks, water, vanilla and lemon juice. Beat 1 minute at medium mixer speed until mixture is smooth.

Add cream of tartar to egg whites. Beat until they form very stiff peaks. Pour the yolk mixture gradually over the whites. Fold in, using a rubber scraper, until well blended.

Pour immediately into an ungreased tube pan. Bake 55 minutes in a 325-degree oven. Reduce heat to 350 degrees and bake 10-15 minutes longer. Turn pan upside down until cake is cold.

Fruit Juice Vital for Well Baby

A protective food every baby needs is fruit juice. Orange, grapefruit and tomato are the most commonly used juices. They supply large amounts of vitamin C. Orange juice is the most common juice for Baby.

Start by giving him one teaspoon of strained juice daily. Until Baby gets used to the new taste, mix the juice with a little cooled boiled water.

Then, increase the amount of juice until your Baby is getting four tablespoons undiluted, or two ounces a day when he is two months old. Later, the amount should be increased until he's taking three ounces or six tablespoons by the time he is eight or 10 months old.

Observe Few Don'ts on Closing up Home

If you plan to close your home while vacationing this summer, here are a few "don't forgets" many people overlook:

Don't forget to store candlesticks in a cool place, guard books against mildew by leaving charcoal to absorb dampness, take in screens and store matches in a metal container.



Note the dashing cut of the collar, the new bloused back, front-pleat skirt — these are the details that spell Fall. So smart, we've cut this pattern in sizes from 12 to 42! So comfortable, you'll wear it sun-up to sun-down and after five, too! Sew now and save!

Pattern 4759: Misses' sizes 12, 14, 16, 18, 20; 30, 32, 34, 36, 38, 40, 42. Sizes 16 takes 5⅛ yards 39-inch.

THis pattern easy to use, simple to sew, is tested for fit. Has complete illustrated instructions.

Send 35 cents in coins for this pattern — add 5 cents for each pattern for 1st-class mailing. Send to Anne Adams, care of 137 Pontiac Pattern Department, 243 West 17th St., New York 11, New York. Print plainly name, address with zone, size and style number.



Careful grooming will take years off a woman's age, but she can't fool a long flight of stairs.

Perfect Teeth; Start Smiling

Being self-counscious of the way her teeth look has prevented many a teenager from smiling in response to her friends and acquaintances.

When being introduced to new friends, the self-conscious teenager will keep her mouth in a tight line that's most unbecoming. Or, at best, she will attempt a half-smile with her lips closed. At any rate, she will use any unattractive expression rather than reveal crooked or discolored teeth.

If you see your dentist for regular checkups, you're well on your way to having healthier, more beautiful teeth.

Then, the daily care you give them is next in importance. The really well-groomed girls spends five, not two minutes, brushing her teeth and massaging her gums morning and night and after each meal.

When you haven't a toothbrush with you, the next best thing you can do after eating is retreat to the powder room and swish water around in your mouth for a few minutes. This will remove any food particles clinging to the teeth.

Regular use of dental floss between the teeth will remove any particles which may have accumulated there between regular cleanings by your dentist.

Ribbon Trim Brightens Up Traditional Sweaters

College Girl Can Have Chic Wardrobe Within Budget

By ALICA HART
NEA Beauty Editor

The college girl who's preparing her wardrobe for school knows how important it is to own clever accessories. But, very often, these wardrobe - stretchers are as expensive as they are interesting.

With the purchase of a few basic items, an assortment of buttons, your sewing kit, plus a little imagination, you can create high style for a few pennes.

For instance, the all-important sweater collection looks brand new when you add a ribbon trim. After you've tacked it to the neckline and sleeves of a simple cardigan, add round ball buttons in colors that match the ribbon.

If you own a pair of clan plaid Bermuda shorts, trim at least one sweater with clan plaid ribbon. When worn with shorts, or your favorite skirts, your beribboned and buttoned sweaters will rival the most expensive in class.

On rainy campus days, a little button-and-trim cheer will brighten up your day as well as your raincoat.

A parasol decorated around the edge with various sized buttons to match or harmonize with its color is a pretty accent to a suit or raincoat.

Your raincoat can take on a new look, too. A plain belt trimmed with matching buttons and bright fringe will definitely lift the spirits of its wearer. And it can serve as a conversation-maker when worn with a sheath dress.

That little velvet pillbox you wore at last year's faculty tea needn't be tossed aside this fall after serving you so loyally. A ring of glitter buttons sewn around the top of the hat gives it a dressy fresh look.

For theater dates in town, the same little pillbox can look different. Just add white silky fringe to the glitter buttons. This can be done in no time at all, for the fringe is attached to the buttons in a matter of seconds.

When prom-time rolls around, you'll need a smart evening bag for makeup repairs during an evening of dancing and fun. Here's where buttons and your needle come to the rescue once more.

An inexpensive clutch bag acquires a really luxurious look when decorated with gold ball buttons.

Ask the best-dressed girl on the campus for the key to her wardrobe success. She'll tell you it's the accessories she's made herself that round out a well-planned wardrobe at a tiny cost.



Shows New Imagination

Wall Decor Individualized

By ELIZABETH HILLYER

It's growing easier all the time to break away from stand-pat wall decoration.

As the decoration of rooms in general becomes more individual, ideas for wall decoration become more imaginative and more individual, too.

It's a striking wall that boasts of the fruit panel sketched, or an applique of bits of brilliant silk and other fabrics on natural grass cloth that is in turn appliqued to a grayed moss-green fabric background.

The panel is handmade and the artist blends her fabric colors as she would paint.

The "Wise Tiger" Miss Mead designed is another applique in cotton and linen. The other three wall designs she modeled and produced in a special plaster composition that is very strong and difficult to chip.

A lavabo shape at top left is in an old pewter or ivory color and has a metal lining so that plants or fresh flowers can be placed in it.

Black and white panels 22 inches long are reproductions of 17th Century Dutch pastry boards, once used to mold decorated cookies.

Miss Mead has chosen Roman coin in copper or antique green finish, 16 inches in diameter, as an attractive decoration for a library or man's room, but the coin is an item often hard to find.



Satin all the way, every hour via the black satin shirtwaist dress by day and satin in brilliant colors for dress-up.

Mrs. S. A.—This is the season when it will be impossible to write too much, to say to much, about satin for many occasions, no longer limited to just semi-formal and formal use.

Shrinkproof Tapes on Blinds Handy

If the tapes and cords on your Venetian blinds are shrinkproof you can wash them quite easily by putting them into a bathtub full of warm soapsuds.

If they're not, leave the blinds in place and wipe each slat with a sudsy sponge, and rinse each one the same way with a clean damp cloth.



New Fall Hair Styles
SHORT and SMART
Cutting, Styling by Experts
LANOLIN ENRICHED
Permanent
$5.00
No Appointment Necessary!
OPEN THURSDAY UNTIL 8:00 P. M.
PARISIAN BEAUTY SHOP
7 West Lawrence — Over Old Prof's Book Store — FE 2-4959

PETUNIA!
It looks absurd,
But do not scoff —
It gets the stubborn
Paper off!



Right, Petunia! To remove stubborn wallpaper, just wet it thoroughly and pump repeatedly with plumber's suction cup.
BISHOP-BRACKEN

Ad-Answerer Wonders How Much Data to Give

By ANNE HEYWOOD

"Here are two questions which have come in recently from career girls:

"Box number ads in my newspaper always say to 'submit resume with full details.' Does this mean I should give the salary I've made and the references, or just the general kind of jobs?"

My experience has been that the best bet is to give a complete resume of your various jobs, naming the company (otherwise it looks too fictitious and vague) but not giving the name of your supervisor or reference.

After all, you don't yet know what company is advertising, so you don't know absolutely that you want to work for them.

To tell too much before you do know is bad judgment, and no advertiser has a moral right to telephone for a reference on you until they've seen you and are seriously considering you.

On salary, it is better to leave that out of your letter, too. Otherwise, you might scare off a prospective employer by naming a too-high figure, or lose their interest by a too-small one.

"I am a secretary, and while I like most things about my job, there is one thing that drives me crazy. My boss always waits until after lunch which, with his luncheon dates, is frequently 3:30 or 4, before he begins to dictate.

"Then I'm stuck until 6:30 or 7, getting the letters out, while everyone else leaves at 5. He never says anything about coming in late the next morning, and it burns me up.

"Why can't he do his dictating in the morning, instead of just wasting time?"

This is an all-too-typical problem, but instead of boiling inwardly, and then getting hysterical, I think you should have it out with him.

Tell him that you honestly like the job, but that your personal life and your overall efficiency are suffering badly from the present schedule.

Tell him that an occasional emergency is one thing, but that you cannot work this way.

Ask if he won't either begin dictating in the morning, or else let you take the dictation in late afternoon and transcribe the letters the next morning.

One day may not make too much difference, especially if he realizes how important it is to you.

Give him a few weeks to get himself used to the new idea, but if he refuses to change, if he is the type of employer who simply will not consider his secretary's time, better get yourself another job and let him find a girl who has no private life.

(Copyright 1954)

Dye Renews Worn Rugs and Carpets

By HUBBARD COBB

Some people arrange furniture in a room to create an attractive setting or to form conversation groups.

Others arrange furniture so that it hides the worn and faded spots in rugs and carpets. Now if you are a member of this second group you'll be happy to hear that with rug dyes you can fix up those bad spots or even recolor the entire carpet.

The easiest place to work on large rugs and carpets is right in the room where they're used, but you should put something under them to protect the floor from the dyes.

Several layers of paper will do the trick if you aren't too messy, or you can use a drop cloth.

The rug dyes are mixed with hot water and you'll get better results if you use them while they are still hot.

If you are trying to match a particular color you'll have to do a little testing before you get exactly the correct shade of dye. If the rug or carpet has a pattern, you'll need some small brushes to apply the dye.

Do the background first and then the small spots. If you want to redye the entire rug — and this is often easier than trying to color in patterns — take the rug outdoors and apply the dye with broom.

Fiber rugs can also be freshened up with a dye or paint. The rug should be washed clean first.

A regular hot dye can be used or you can take an ordinary enamel paint and thin it down with turpentine until you've got something that is close to the consistency of a stain.

You'll find that for both fabrics and fibers, light colors are easier to work with than dark colors.

Black and dark brown look fine when first applied but they have a tendency to dry out unevenly.

Narrow Zipper Helps Prevent Bulge at Hips

The feminine silhouette will be flattered more than ever before this fall in the new separates and suits. For, this year, a great number of the skirts for autumn wear will be made with the finest skirt zippers ever constructed. A new zipper has been introduced and is 35 per cent narrower than previous comparable skirt zippers.

Yet, despite the fineness of its construction, the new zipper is equally as strong as the larger ones which have been standard in skirts.

This news will be welcome particularly to the women who shied away from wearing skirts because of an excess amount of weight around the hips.

The narrow zipper does away with any bulky look and gives the hips a smooth, graceful line so sought after by meticulous women. It is a definite complement of the pencil slim look which has become almost classic in the design of suit skirts and sportswear.

Fashion-wise, the zipper is important, too, because of the growing demand of lighter-weight fabrics, a result of our changing climate, which is extending the mild weather season longer and longer.

Snatch Quick Naps While Baby Sleeps

Using your time well while Baby is napping is important. Many women seem to feel that they should use this time to get other housework or work for Baby done.

Actually, this is the ideal time for you to snatch the rest you really need each day. Even a 15-minute nap is a help; try stretching out, relaxing your muscles, closing your eyes and forgetting household worries completely. You'll get much more accomplished during the day if you have a regular rest period.

Answer to Previous Puzzle

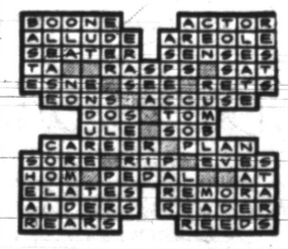

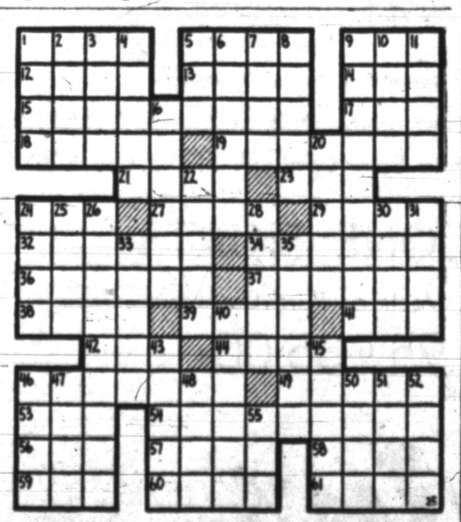

ACROSS
1 Daddy's sister
5 Where the family lives
9 Daddy's favorite tray
12 Family dogs persecutor
13 Home of Irish families
14 Definite article
15 Director
17 Pronoun
18 Property assessment
19 Strait between Italy and Albania
21 Actual
23 Affirmative
24 Health resort
27 Region
29 Spanish jar
32 What boys call big sister
34 Wealthy
36 Evades
37 Disordered
38 What Mexican mamma spends
39 Dash
41 Mother's title
42 Work unit
44 Soon
46 Photographic machines
49 Scandinavian
53 Malt beverage
54 Accomplishing
56 Number
57 Bound
58 On water
59 Prepared the family table
60 Icelandic saga
61 Plant

DOWN
1 Distant
2 Arm bone
3 How mother keeps the home
4 Mongol
5 Bottom of sister's dress
6 Song bird
7 Light fog
8 Family home's hall
9 Disregard of musical key
10 Close
11 Demigod
16 Chemical salt
20 Eternities
22 Got up
24 Pace
25 Rod
26 Entertainment
28 Trans-Jordan capital
30 Ogle
31 Augments
33 Worship
35 Paris' wife
40 Whipped
43 Rasp
45 New stars
46 Family pets
47 Toward the sheltered side
48 Sour
50 Ascend
51 To cut
52 Minced oath
55 Sister's name

Cuddling Toys Comforts Baby

Your Baby may have a great fondness for holding onto some special thing while he is falling asleep. It may be a certain blanket, a stuffed toy, or some other object he may have become attached to.

Perhaps he likes to stroke a blanket, or rub a corner of it against his cheek. There's no reason for denying Baby any comfort he gets out of this harmless kind of habit.

On the other hand, if you don't always give him the same thing to take to bed with him, he may not get the feeling he has to have one special plaything.

Stay With Baby at Feeding Time

Once Baby becomes used to taking his bottle, you may be tempted to prop it up for him and go about your housework. This is unwise, for several reasons. When Baby eats alone, his bottle may slip so that he'll suck only air. Or he may lose the nipple and become irritated when he can't regain it.

So relax, and ejoy his feeding sessions with him. But if occasionally you must let him eat alone, don't do it at nap time.



Protect your toaster with this pretty, new cover! Fun to make—shutters are appliqued, flowers are embroidered in easiest lazy daisy stitches. Use scraps of cotton.

Gift find! Pattern 885; pattern pieces, embroidery transfer for novelty toaster cover. Easy!

Send 25 cents in coins for this pattern — add 5 cents for each pattern for 1st-class mailing. Send to 124 Pontiac Press Needlecraft Department, P. O. Box 164, Old Chelsea Station, New York 11, New York. Print plainly pattern number, your name, address and zone.

But Show Off Works

New Watches Hide Faces

BASLE, Switzerland (INS) The new trend in feminine watch styles is toward "mystery," and the woman who is "up to the minute" will be wearing a watch which hides its face but shows its works.

This "mystery" watch is the latest invention of Swiss watch designers. Several versions of it were shown at the annual Basle Watch Fair.

The dial center is black or covered with colored enamel and partly hides the hands. A transparent frame rim carries the engraved figures on which only the hand tips are visible.

Different versions are round faces in square rims, sunburst centers in round frames or star-shaped faces in scalloped rims.

One watch has a black enamel center hiding all but the red tips of the hands which are visible on the transparent glass rim. While the face is hidden mysteriously, the watch movement is visible at the transparent back.

For girls with romantic inclinations, Swiss craftsmen offer designs combining modern precision with sentimental period styles.

One small jewel watch is of Victorian inspiration. The round frame is trimmed with alternating pearls and diamonds.

There is also a romantic little jewel clip which turns out to be a watch. It is a golden flower basket filled with ruby, diamond and sapphire jewel blossoms. The flowers can be turned down to reveal a tiny watch.

The most romantic jewel watch consists of a long, fine gold chain with a golden ball-watch as large as a walnut, worn around the neck, grandma fashion.

Suede leather bands for wrist watches are back in style. To go with romantic fashions, the latest colors are pastels that look smart with gold, silver or platinum watches.

Plain gold band bracelets are elegant for afternoon wear and diamond-trimmed ornaments are meant for evening.

A mink-tail bracelet, in dark fur for gold watches and light fur for platinum ones, is a smart new style gimmick.

Put Tot's Clothes Within His Reach

Baby will learn better, and more cheerfully, if you arrange things so that the learning will be as easy as possible. For instance, when baby gets to the toddler stage, help him to learn to dress himself by putting his clothing on low hooks in his closet, where he can get at his togs without difficulty.

Put most-used clothes in the lower drawers of his bureau. And be sure to place a mirror low enough so he will become aware of the importance of good grooming.

Cleanses Oily Skin

If your face, or parts of it, is oily, pat on an astringent after washing it. Apply the astringent with a cotton pad that's been squeezed out in cold water.

Florence Chadwick
WHY DO YOU PREFER BLUE BONNET?



Florence Chadwick, famous title winner in the vigorous, graceful sport of swimming, makes her home in Encino, California.

"I love BLUE BONNET's always perfect sunny-sweet flavor and the way it spreads so deliciously smooth. But its high-rating *nutrition* is especially important to me. BLUE BONNET Margarine gives not only food-energy, but *both* vitamins A and D! It wins every time on all 3: Flavor, Nutrition and Economy!"

Baby Will Bump So Use Caution

When Baby reaches the toddling stage, it is inevitable that he'll receive some bumps and bruises. It's not possible, or wise, to shield him from every hurt in the world, as he learns by experience. However you can shield him from very real dangers especially in the kitchen.

Be sure all pot handles are turned inward on the stove. Better yet, cook only on back burners when Baby is up. Plan your stove-top cooking, as much as possible, for Baby's in-bed or in-playpen hours.



For the Bride-Eyed

beautiful *diamond wedding rings* to cherish from that day forward. Endowed with all the glamour of the big event are the ones shown. Varied in design and price, each has a loveliness that will symbolize, in beauty and for all time, that really momentous occasion.

"Pontiac's Oldest Jewelry Store"

FRED N. Paul COMPANY

"The Store Where Quality Counts"

28 W. Huron St. FE 2-7257

It's Fall Time! It's Fashion Time! It's OSMUN'S!



...It's Chinchilla Season and Osmun's Have That Situation Well In Hand

Both in three quarter and full length, Halldon gives us a smartly detailed, nicely fitting chinchilla coat with half belt running through the back.

Available in red and navy. Sizes 8 to 16.

Topper $45

Full Length $55



Schoolmates

A clever button-trimmed wool jersey blouse. Black, red, turquoise, and orange. Slim skirt in fine tweed, smartly detailed by Chelsea. Sizes 10 to 18

$5.95

$9.95



'Vagabond' Jackets

Our country "Vagabond" jacket in lightweight virgin wool — grey, green, and blue plaid.

Perfect over skirts and slacks

PRICED AT ONLY $15



A Small Deposit Will Hold Your Choice ---or Just Say "Charge It"

All Summer and Spring Merchandise

Now Selling at Below Cost

Osmun's DOWN TOWN STORE

51 North Saginaw

Park FREE At Any Parking Lot While Shopping at Osmun's

1¢ Sale



SWEETHEART
The Soap that AGREES with Your Skin

ONE CAKE 1¢ WHEN YOU BUY 3 CAKES AT USUAL PRICE



Offer Applies to Regular and Bath Size

9 out of 10 Leading Cover Girls Prefer SweetHeart Soap

Make SweetHeart *your* beauty soap, too! Save dimes, quarters, half-dollars. Stock up on SweetHeart Soap today—while 1¢ Sale units last. It's your best soap buy today!

BLU-WHITE
Blues and Washes at the Same Time

ONE Regular-Size PACKAGE 1¢ WHEN YOU BUY 3 AT USUAL PRICE



Makes Clothes Dazzling White, Sparkling Bright

New, thin flakes dissolve instantly! Blu-White contains a MIRACLE BLUING: works with soap or detergent to make whites *dazzling*, washable colors *sparkling*. Kind to hands, too. Today, get Blu-White Flakes! Offer good only while 1¢ Sale units last.

STOCK UP during this GIANT 1¢ SALE!

Show Business

Martin and Lewis Really Ad-lib; Funny No Matter When or Where

By EDDIE CANTOR

Television can make you terribly sick—Oh, I don't mean you viewers, I mean the people who work in it. Come to think, it can give you people a bit of mal de mer, too.

In the last few years, on several occasions, I've had to take to a hospital bed. One day, Martin and Lewis came up to visit me.

Jerry caused a furor on my floor. He knocked on everybody's door and yelled, "Everybody come to room 605 and look at Eddie Cantor. Ida couldn't have a boy, so Eddie's trying it!"

Despite all the rumors, there will never be a splitting up of Martin and Lewis. They're the brightest comedy team that show business has had in the last 25 years.

Dean Martin is one of the few great comedy straight men. Many people have asked me, "Do the boys really ad-lib?" You can take my word for it—they do.

When we were together on one program, I asked Jerry how he liked my part of it. He said, "Gee, Eddie, you had some funny lines—too bad they were all in your face."

The last three Martin and Lewis pictures will gross more than $13,000,000. This must come as a surprise to the members of Jerry's high-school class in Irvington, New Jersey. They used to call him "Id"—short for idiot.

Recently, Martin and Lewis played 12 one-nighters, which grossed $300,000. That's a lot of money for two guys. With all this money floating around, you can imagine the laugh we got backstage at Dean and Jerry's last television show, when Jerry turned to his partner and said, "Can you let me have 25 cents till I get on my feet?"

(Copyright 1954)

Wedding of GI in Hospital, Japanese Girl Approved

PHOENIXVILLE, Pa. (AP)—Ward 20 C-D at Valley Forge Army Hospital was "up in the air" today over its social event of the year—the wedding of M. Sgt. William Hardin and Miss Isako Shirayama.

It's a wedidng that had to clear medical, language and legal hurdles separating the 32-year-old Louisville, Ky., soldier from the slim sweetheart.

They will marry Saturday in the post chapel.

* * *

Miss Shirayama must appear before immigration authorities in Washington shortly to determine how long she will be allowed to remain in the United States.

She's here under $500 bond pending an appeal on a decision by authorities in Hawaii that she had no right to enter the United States on a six-months visitor's visa because she had specific intent to marry.

"If she can stay in this country," says the philosophical Hardin, "I'll send her to my home in Louisville and if not, then she'll have to return to Japan. But she'll soon be able to re-enter the country because now she'll be married to an American citizen," he explained.

* * *

And there won't even be a honeymoon—at least not for the present. Hardin is being treated for tuberculosis he contacted while serving in Korea and is not allowed to stay away from the hospital ward.

Isako, who speaks little English, has been living at the hospital guest house since her arrival last weekend.

The couple is well aware of all the problems, Lt. Col. John Plum, chief of the hospital tuberculosis service, said yesterday.

"Otherwise, I wouldn't have approved of the marriage," he said. The medical officer had a long chat with the two yesterday before official permission was given.

* * *

Hardin was stationed in Japan when he met Isako. They planned to marry then but the World War II veteran was transferred to Korea and then was hospitalized on his return.

Col. Plum said it will be about 10 months before Hardin can leave the hospital. There may be some passes, though, by Christmastime and maybe even a convalescent leave in January.

Cpl. Moses Life of Brooklyn, a patient in Hardin's ward, said, "Everybody plans to attend the wedding. We're really up in the air about it."

Ferndale Man Denies 2 Burglary Charges

A Ferndale man, accused of taking 73 cents in two house breakings Aug. 21, pleaded not guilty to the charges yesterday when arraigned before Royal Oak Township Justice Hendrik J. Smit.

James Calvin, 27, of 595 Nebraska, was unable to furnish $500 bond set by Smit and is being held in Oakland County Jail until his examination Sept. 2.

Calvin is accused of breaking into the home of Anthony Flagg at 21067 Mendota, but was driven out by the owner before he could take anything, police said.

While officers searched the area for the burglar, Calvin broke into the home of Clarence Hamilton of 21036 Fayette Ct., a short distance from the Flagg home and took a woman's purse with 73 cents, police said.

He was routed from the home by the owner when Calvin entered a bedroom with a flashlight and awoke Mrs. Hamilton who summoned her husband.

Patrolmen Anniah Ruggin and Albert West found Calvin behind the Hamilton home and halted him when he attempted to flee.

South Koreans Agree on Increased U.S. Aid

WASHINGTON (AP)—U. S. and South Korean negotiators have agreed on increased American help in a further buildup of the ROK army, navy and air force.

Adm. Sohn Won Il, South Korea's defense minister, announced the agreement with Secretary of Defense Wilson yesterday. The talks have been in progress for nearly a month and are expected to end by tomorrow.

A baby is born in the United States, on the average, every three seconds.

2 Police Cars Join Pileup With a Bang

JOHNSTOWN, Pa. (AP)—Garages did a good business here last night.

A line of autos had to stop suddenly because of a traffic jam. Three cars piled up.

The Westmont Borough police cruiser arrived. It did so with a bang, smashing into the Westmont squad car — which was pushed into two of the wrecked autos.

The net result was four persons slightly injured and very heavy damage to three autos and two police squad cars.

New Sign Stolen

FRESNO, Calif. (AP) — "Step Inside — It's Too Hot Out There!" said a new sign which cost real estate broker Don Wilder $15. No sooner had he put it up outside his office than someone stole it.

GO FIRST TO Neisner's 5¢ TO $1.00 STORES
42 N. SAGINAW ST.

SWEET MUSIC
the quiet PURR of the powerful new
ROTO-MATIC
EUREKA
swivel-top CLEANER



SO NEAT — LIGHT and SELF-CONTAINED — that's the new, ROTO-MATIC EUREKA CLEANER. It's a pleasure to work with, too. Electric cord clamps to side when not in use — Attach-O-matic tools mean no awkward box or bag to lug around — you clean a whole room without moving your cleaner. And it's 2 to 4 lbs. lighter than others. Best of all *it gets all types of dirt fast.* Its adjustable floating brush dislodges deep down dirt and its powerful suction whisks it away in a flash. COME IN . . . SEE IT . . . GET THE FACTS and SAVE.

ME-3484-16

CONSUMERS POWER COMPANY

NEW
THE SMALLEST, LIGHTEST HEARING AID IN ZENITH'S HISTORY!
As powerful as some hearing aids at least twice its size. Comfort! Convenience! Operates for just 10c a week on one tiny battery!..... $100
Bone conduction accessory at moderate extra cost.
Easy time-payment plan available.
FRED N. PAULI CO.
28 West Huron
FE 2-7257

BACK-TO-SCHOOL!
ON TIME!
All the Time!





$249.50 Plus Tax & License

Powered by Whizzer's famous new 3 h. p. bike motor —8-inch automotive-type rear brake, 5 to 40 m. p. h. Ride one and you'll buy one! Low down payments. 12 months to pay! Liberal trade-ins.

RALEIGH ENGLISH BICYCLE



26 inch model Raleigh English Bicycle. Equipped with 3-speed gears, tool bag, pump and stand, Chain closes in lock. Built-in generator with head and tail lights.

$86.95

Other RALEIGH Models.... $69.95

GIRLS' and BOYS' 26-Inch
SCHWINN SPITFIRE BALLOON TIRE BIKE $46.95
24 Inch Model $43.95
20 Inch Model $39.95

SCHWINN
LIGHTWEIGHT BICYCLES ..... $62.95 Up

EASY TERMS — SMALL DOWN PAYMENT — SIX MONTHS ON BALANCE!
Children's Wheel Goods of All Kinds — Bicycle Parts and Accessories. We SERVICE WHAT WE SELL.

SCARLETT'S BICYCLE SHOP
20 E. Lawrence St. Free Parking in Rear of Store FE 2-7221

Hurry-for the "Arthur Godfrey Special"!
Frigidaire QUICKUBE Ice Tray



only 79¢
- Exclusive, built-in cube and tray releases
- Golden-finished Aluminum
- Fits most refrigerators
- Trays come out at a finger-touch
- Cubes pop up—2 or a trayful

Come in...phone...or write!

CONSUMERS POWER COMPANY

Birmingham
TRAVEL SERVICE
We'll Plan Your Tour Free!
Phone MI 4-5711
Tickets, Reservations to Anywhere
379 Hamilton, Birmingham
Grace Plummer Reilly

FOR BETTER WASHING, RINSING AND SPIN-DRYING...
Automatically
GET
FRIGIDAIRE

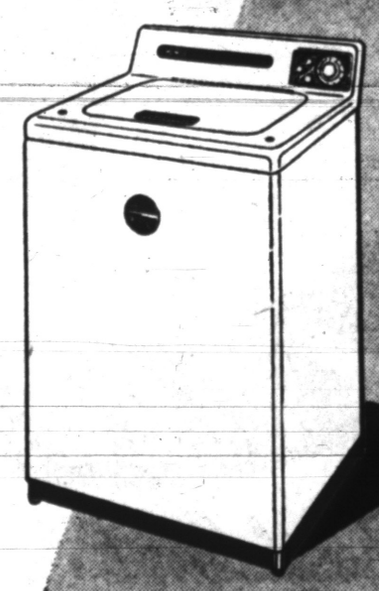

FRIGIDAIRE'S EXCLUSIVE LIVE-WATER ACTION
. . . with pulsating action of a pliable rubber fin gets out all the deep down dirt . . . and it won't harm clothes!

FLOAT-OVER RINSING
. . . fresh water floats scum, soap, and dirt up over top of washer drum away from clothes.

RAPIDRY-SPIN DRYING
. . . spins drum at amazing speed, removing water so effectively that some clothes are ready for ironing.

Better laundering... automatically controlled

EXCLUSIVE "SELECT-O-DIAL" TIMER GIVES YOU TRULY AUTOMATIC WASHING PLUS AMAZING FLEXIBILITY...YOU CAN SET IT TO SKIP, SHORTEN, LENGTHEN OR REPEAT ANY CYCLE.

MODEL SHOWN ONLY $299.95 E-Z TERMS

PUT AN END TO WASHING WORK AND WORRY—GET FRIGIDAIRE!

ME-3948-36

CONSUMERS POWER COMPANY

BELIEVE IT OR NOT 3-LEGGED CHICKENS

Kroger
LIVE BETTER · FOR LESS

YES, MAM, YOU READ IT RIGHT!

It's new! It's different! It's Kroger's big 3-legged Fryer Sale and we mean just that. In every Kroger store you will find three fresh dressed, U. S. Gov't. inspected half fryers cello-packed for your convenience.

Don't forget to buy several 3-legged fresh fryers for your home freezer!

lb. **48¢**



Round Steak	U. S. Graded "Choice" Kroger-cut Tenderay	lb. 89¢
Calf Liver	Genuine Spring Calves Sliced or by the piece	lb. 99¢
Liver Sausage	Smoked. Any size piece	lb. 43¢

BREADED SHRIMP
Tender Kroger Shrimp. All ready to pop in the oven. Just cook 2-3 minutes and they're ready to serve. And don't forget to stock your home freezer.
10-oz. pkg. **49¢**

U. S. Gov't. Graded "Commercial"
Steak Sale
SIRLOIN
STEAK Lb. **55¢**
Contains all the food values of higher grade beef
"Commercial" Beef sold only at this store— 178 N. Saginaw



Hindquarters	Cut and Wrapped at No Extra Cost	lb. 44¢
Round Steak	Standard Cut	lb. 63¢
T-Bone Steak	or Porterhouse Standard Cut	lb. 67¢
Hamburger	Ground Fresh Daily—lb. 37c	3 lbs. 95¢



MAR-CREST
TV TRAY
Ideal for parties and every day too. Choice of smart decorator colors and designs.
$1.39 A $2.25 Value

Duncan Hines	1000 Island Salad Dressing	7¾-oz. bottle 37¢
Krispy Crackers	Sunshine	1-lb. pkg. 27¢
Orangeade	Sunkist Concentrated	2 6-oz. cans 35¢
Cat Food	3 Little Kittens "It's All Fish"	2 15-oz. cans 25¢
Ajax Cleanser	Regular Size Can	2 cans 25¢

Pillsbury or Gold Medal
Flour New, Low Price! Get ready for Fall Baking — 25-lb. Bag **$1.89**



Kroger Reduces Coffee!
Spotlight or French Brand
COFFEE
1-Lb. Bag **$1.09**



CAMPBELL'S SOUP
VEGETABLE
Just the thing to serve on these cool evenings when a quick dinner is needed.
Can **12¢**

Kroger Soda Crackers
Wrapped in 4 ¼-Lb Pkgs. for freshness
1-Lb. Box **25¢**

Honey Grahams	Made by Nabisco	1-lb. pkg. 35¢
Dutch Tea Rusk	Hekman's	12-Ct. Pkg. 25¢
Burry Cookies	Assorted flavors Sandwich cookies	9-Oz. Pkg. 23¢

Avondale Pineapple	10 slices in can	25¢
Aola Pineapple	Crushed Pineapple. Serve on salads or for dessert.	2 No. 303 cans 39¢
Margarine	Eatmore; the perfect spread for Kroger Bread. Stock-up	2 lbs. 43¢

Palmolive Soap	Regular Size Bars	3 for 25¢
Palmolive Soap	Bath Size Bars	2 for 25¢
Cashmere Bouquet	Regular Size Bars	3 for 25¢
Cashmere Bouquet	Bath Size Bars	2 for 25¢

Kroger Strawberry
PRESERVES
Special Offer! No ordinary preserves but the best you can buy! Made only with the largest and most luscious Marshall berries.
12-oz. jar **29¢**



Bean Sprouts	Chun King	2 1-lb. cans 27¢
Soya Sauce	Chun King	5-oz. bottle 17¢
Chop Suey	Chun King Beef Chop Suey with Noodles	Both for 53¢
Chop Suey	Chun King Meatless Chop Suey with Noodles	Both for 47¢
Chow Mein Noodles	Chun King	3⅝-oz. can 17¢

U. S. No. 1 WHITE-NEW COBBLER
POTATOES



All purpose potatoes. Fine for Baking, Mashing and Boiling
10 Lb. Bag **49¢**

Blueberries	Fresh and Juicy	Pt. 29¢
Pascal Celery	Michigan's Finest	stalk 19¢

Fab	Washes whiter without bleaching	lge. pkg. 30¢
Vel	The safest for fine fabrics	lge. pkg. 30¢
Swan Soap	Use Swan for babies	5 reg. bars 25¢
Ajax Cleanser	Giant Size	2 cans 37¢
Fels Naptha	Instant Granules	22½-Oz. Pkg. 30¢
Felso	The all-purpose detergent	2 pkgs. 47¢
Fels Naptha	For truly white washes	3 bars 25¢

Carolina Brand
LONG GRAIN RICE
Extra Long Grain. Serve it often.
2-lb. pkg. **37¢**

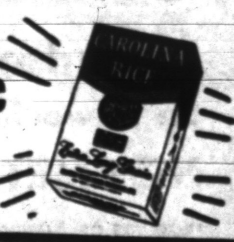



FRESH DURKEE SPICES
For Canning and Pickling!

Black Pep., Grd.	1-oz. 18c	Cloves whole	1¼-oz. 27c
Mustard Seed	1½-oz. 10c	Alum, powd.	2⅜-oz. 9c
Pickle Spice	3-oz. 18c	Turmeric	2-oz. 13c
Mustard ground	1½-oz. 12c	Nutmeg, Grd.	1½-oz. 20c
Allspice whole	1½-oz. 15c	Ginger, Grd.	1½-oz. 17c
Cinnamon ground	1½-oz. 12c	Laurel Leaves	.5/16-oz. 13c

Shedd's French **Dressing** Garlic Flavored ⅓ Price Sale — 2 8-oz. Bottles **33¢**

Keyko **Margarine** Fine table margarine packed in yellow quarters — lb. **29¢**

Waxtex **Wax Paper** Ideal for wrapping sandwiches and protecting foods — 100-Ft. Roll **21¢**

Strongheart **Dog Food** All dogs love its wonderful flavor. A nourishing food — 16-oz. Can **11¢**

Lucky Leaf **PIE FILLING** Choose your favorite. Make that pie you've been promising. Cherry, Apple, or Peach — 22-oz. Can **37¢**

We reserve the right to limit quantities. Prices effective through Sat., Aug. 28, 1954

178 N Saginaw — Open 9 A.M. to 9 P.M. Mon. thru Sat.

IT'S COOL AT KROGER'S AIR-CONDITIONED STORES

To the Mother of a School Child

As your youngster goes off to school . . . (probably with mixed emotions) we believe it's worth a serious moment to talk with him or her about the opportunities of education in a free country. How the families of Poland, or East Germany, or many other lands would jump at the chance to give their children our kind of education!

Since we are in the savings business, we believe it is fitting, also, to suggest that every child be taught the habit of saving. There are many fine banks and savings and loan associations in Pontiac, who are glad to have the small accounts of children, as well as the savings of their parents. We suggest you have each of your children open a savings account, no matter how small, in one of Pontiac's banks or savings and loan associations.

Let your boy or girl learn the pride of having his or her own passbook, and the satisfaction of watching the account grow with regular savings. Nothing will do more to build character, and a strong belief in the benefits of the American way of life. Because . . . your boy or girl will be better able to share in them to the fullest.

PONTIAC FEDERAL



A Mutual Savings & Home Loan Association

Main Street Rochester — 16 EAST LAWRENCE STREET PONTIAC

Bob Considine Says:

New Supersonic Fighters Can't Fly Without 'Boom'

NEW YORK (INS) If you doubt that the civilian control of the military has slipped in this country, cup an ear to the unusual woes of the Air Force — which last week accepted the last propellor driven combat plane it probably will ever buy.

Before long the air arm will be completely jet propelled, combat wise, and it's wondering just how to live in harmony with the noise-conscious folks it's pledged to protect.

Brooke Allen, the buck general in charge of Air Force public relations, said dejectedly at the Air Force Association meeting in Omaha the other day that most of the new jobs coming into the Air Force's garage, "scream like frustrated banshees."

To meet the menace of the Red Air Force, which doesn't have to worry about the sensitiveness of people living near Soviet airdromes, we've had to develop the "Class 100" interceptor.

The first one, North America's F100 Super-Sabre, is in production. Succeeding types, ranging from F101 to F105 will be made by Republic, Lockheed and Convair.

All exceed the speed of sound on level flight, as will Grumman's latest Navy interceptor, the Tiger. Before these came along the only way even the fastest fighter could blast through the sound barrier was in a power dive from great height.

At the precise moment the first of them burst through and shudderingly entered into the eerie world of supersonic speed there descended on the earth below a walloping thunderclap and shock. As one writer of my intimate acquaintance put it, "man, in his relentless search for a better world, had discovered a new way to break windows."

The sonic boom, as the phenomenon came to be known, became a proud new part of the Air Force, akin to the raunch cap of World War II. Jet pilots left their resounding calling cards all over the land.

Then a citizen named Joe Doe growled, The Air Force quaked and almost immediately put sonic booms — if committed over population areas — in the same criminal class with buzzing, the practice of sweeping very low over persons or places.

The new supersonic planes, however, cannot fulfill their costly mission in life without giving off with that shattering "ka-blooooom!"

To operate them below the speed of sound would be roughly akin to driving a tank backwards, so sensitive people wouldn't see its gun muzzle, or steering the USS Midway sideways to keep from cutting whales in two.

If mufflers are put on the jets, their efficiency will be lowered to a point where the Air Force would be no match for its Russian counterpart. If air bases are moved to remoter reaches of the country, the big cities become more susceptible to attack.

Marroned airmen will quit in droves when their stretch is up and it will cost even more than the $2 billion now spent annually on replacing and retraining personnel.

In the slumbering days before World War II there was a preposterous public debate between the Army and the residents of a forgotten U. S. suburb over the firing of a large artillery piece.

The Army pleaded that it must shoot the thing in order to train reservists, or discover whether it worked. The people put their collective foot down. It would make too much noise, they said, and they prevailed. The Army and its people had to lug the piece off in the woods someplace before pulling the lanyard.

The Air Force is in much the same position today. So as not to offend, it is spending a tremendous amount of money researching the cause and cure of noise. But, to date, the only positive remedy has been tinged with treason. "Disband the Air Force," an old Navy man suggested. "That will stop the complaints."

(Advertisement)

How To Hold FALSE TEETH More Firmly in Place

Do your false teeth annoy and embarrass by slipping, dropping or wobbling when you eat, laugh or talk? Just sprinkle a little FASTEETH on your plates. This alkaline (non-acid) powder holds false teeth more firmly and more comfortably. No gummy, gooey, pasty taste or feeling. Does not sour. Checks "plate odor" (denture breath). Get FASTEETH today at any drug counter.

(Advertisement)

Some Don'ts for Pimples

Don't scratch — don't squeeze pimples — you risk infection! Don't suffer from itching pimples, angry red blotches, eczema or other irritations when soothing Peterson's Ointment offers you fast relief. Makes skin look better, feel better, 45c all druggists. One application delights or money back. Peterson's Ointment allays itchy feet, cracks between toes.

(Advertisement)

Give Your Feet An Ice-Mint Treat

Don't groan about tired, burning feet. Don't moan about callouses. Get busy and give them an Ice-Mint treat. Feel the comforting, soothing coolness of Ice-Mint driving out fiery burning . . . aching tiredness. Rub Ice-Mint over those ugly, hard old corns and callouses, as directed. See how white, medicated Ice-Mint with soothing lanolin helps soften them up. Get foot happy today the Ice-Mint way.

USED APPLIANCES

Washers $14.95
Ranges $19.95
Television ... $29.95
Oil Heaters .. $10.00

The Good Housekeeping Shop
51 W. Huron. Ph. FE 4-1555

(Advertisement) (Advertisement)

RHEUMATISM MADE ME A REGULAR WEATHER VANE

"I became so crippled up before a storm that I could forecast the weather," says Mr. William Moran, Sr., 4021 Porter Street, Detroit.



Mr. Wm. Moran

"I've had rheumatism off and on for the past thirty years and could always tell when it was going to rain or storm, as rheumatism struck my back, shoulders and arms. It was especially painful in the fall and winter. The last two years I have been terribly stiff and sore and could hardly stand it. My hands got so swollen that I couldn't close them. I drive a big truck and have to load and unload it every day, so you can imagine how bad I felt. I missed a few days work, but often suffered so much I shouldn't have been working. When I came home nights, I was tired and stiff and all bushed out. Sometimes I went to work with so much liniment on me that I smelled like a walking drug store. I tried all kinds of vitamins; in fact everything that came along, without getting any relief. I kept seeing ads for O-JIB-WA BITTERS in the newspaper and thought I would try a bottle. The first four days that I used it, I seemed worse as the rheumatism moved all over my body and up under my ribs. It wasn't until I started on my second bottle that I really saw improvement. I told my doctor I was taking O-JIB-WA BITTERS and he asked to see it. After reading the ingredients from the label, he told me that if it was helping me, by all means continue to take it, as there wasn't anything in it that would hurt me. I continued using it, and I am happy to say that I am all better now. I'm full of life when I come home from work, and my wife says that there has really been a big change in me since I started using your good medicine. I don't know if O-JIB-WA BITTERS will help all who suffer like I did, but if they will stick to it, I believe they will get wonderful results. I sure recommend it highly, as by following the directions and giving O-JIB-WA BITTERS a fair trial, I received results that no other medicine ever gave me."

Available at CUNNINGHAM, LUTTRELL, SIMMS, THRIFTY, WALGREEN DRUG STORES in PONTIAC, MAC'S DRUG in HOLLY, WILKINSON'S in MILFORD, PRICE DRUG in OXFORD, FETTER'S in ROCHESTER.

NOW-SAVE $20.00

Admiral

All-New "Hi-Fi" 3 Speed Radio-Phono

America's Most Wanted Radio-Phonograph



WAS ~~$89.95~~

NOW $69.95 (EBONY)

Here's the radio-phonograph buy of your life! Admiral's famous table combination—the radio-phonograph that more music-lovers have purchased than all other makes combined—can now be yours at a tremendous twenty-dollar saving! Powerful, super-sensitive radio combined with Admiral's fabulous 3-Speed phonograph all in a beautifully styled modern cabinet only 8½" high! Plays up to five full hours of record music at one loading, then shuts itself off automatically! This offer is good only as long as our supply of these sets lasts, so come in today!

PLAYS ALL 3 SPEEDS ... ALL 3 SIZES

- "Featherweight" Tone Arm Prolongs Record Life
- Heavy Duty Alnico PM Speaker
- Wide-Range Tone Control
- Matching Wrought Iron Stand—Optional

33⅓ 78 45

NO MONEY DOWN

WKC 108 NORTH SAGINAW Phone FEderal 3-7114

Your car is worth hundreds over market

at Hudson Dealers on powerful new

HORNETS, WASPS, JETS

PRODUCTS OF AMERICAN MOTORS

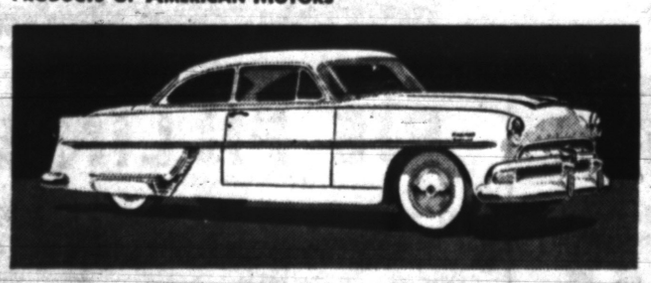

Enjoy instant-action power, low-built hug-the-road ride, beauty, luxury in any price field you choose.

Standard trim and other specifications and accessories subject to change without notice.

BIG TRADE-IN JAMBOREE AT YOUR HUDSON DEALER'S NOW!



Masterpieces IN MODERN

CARPET and FURNITURE

QUALITY • SERVICE • VALUE

Sectional "Panorama"

Each section 29 inches high, 37 inches deep and 51 inches wide — All hand-made ... rubberized-hair-filled — Blond or ebony legs. Choice of decorator colors. 2-PIECES.

$245.00

Budget Terms

Also Available with Corner Pieces $125.00

STORE HOURS:
Monday—Tuesday—Wednesday—9:30 Until 9 P.M.
Thursday—Friday—Saturday—9:30 Until 9 P.M.

TELEGRAPH

Modern CARPET & FURNITURE Co.
932 West Huron - Half Block West Of Tel-Huron Shopping Center
Phone FEderal 5-9211

Plenty of Free Parking at Our Door!

THE PONTIAC PRESS

WEDNESDAY, AUGUST 25, 1954 PONTIAC, MICHIGAN TWENTY-ONE

Top Pros, Amateurs Show How It's Done at Golf Clinic

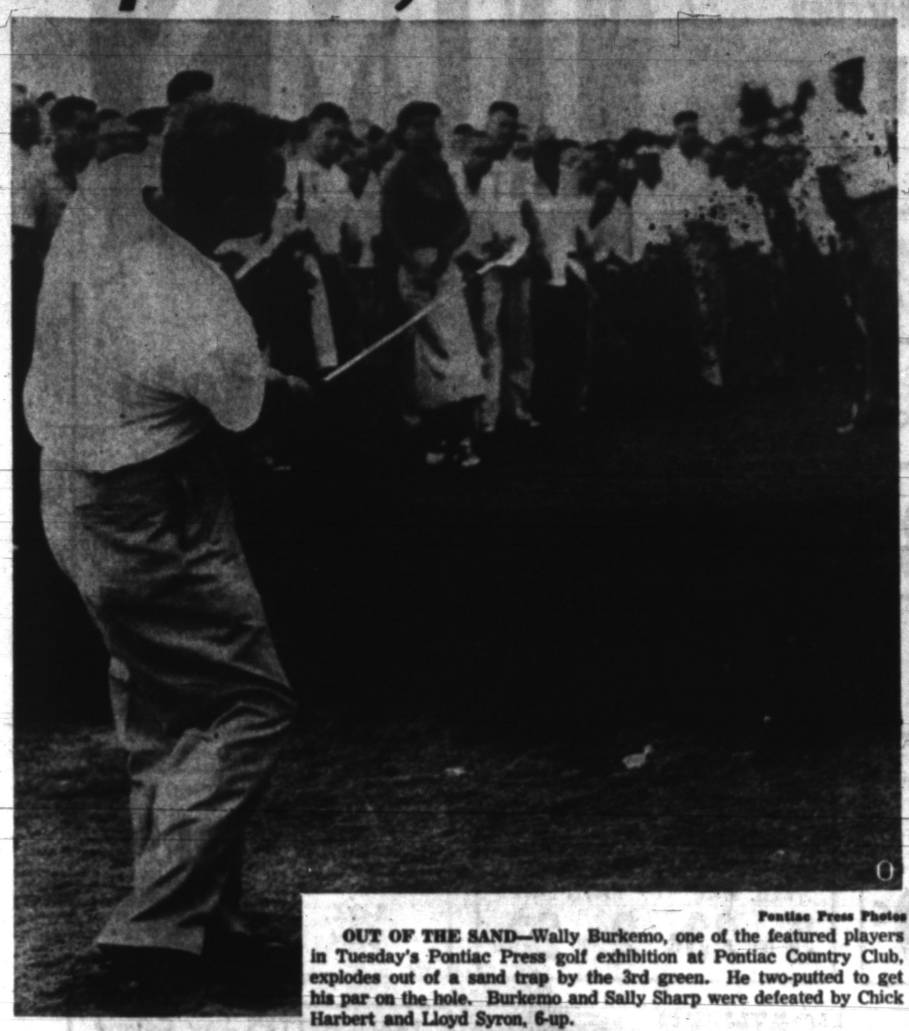

Pontiac Press Photos

OUT OF THE SAND—Wally Burkemo, one of the featured players in Tuesday's Pontiac Press golf exhibition at Pontiac Country Club, explodes out of a sand trap by the 3rd green. He two-putted to get his par on the hole. Burkemo and Sally Sharp were defeated by Chick Harbert and Lloyd Syron, 6-up.



HELPING HAND—Wally Burkemo (right) holds an umbrella for one of his opponents, Lloyd Syron, as the rains came on the 5th hole of the Pontiac Press Golf Exhibition Tuesday at Pontiac Country Club. Syron, 18-year-old son of PCC pro-owner Frank Syron, teamed with professional Chick Harbert, while Burkemo's partner was 17-year-old Sally Sharp.



HEADING FOR THE GREEN—Sally Sharp, 17-year-old Birmingham High School senior, who plays out of Pine Lake Country Club, shoots for the green on the first hole in Tuesday's golf exhibition sponsored by the Pontiac Press at Pontiac Country Club. She took a bogie 6 on this hole, but settled down later to display some fine golf.

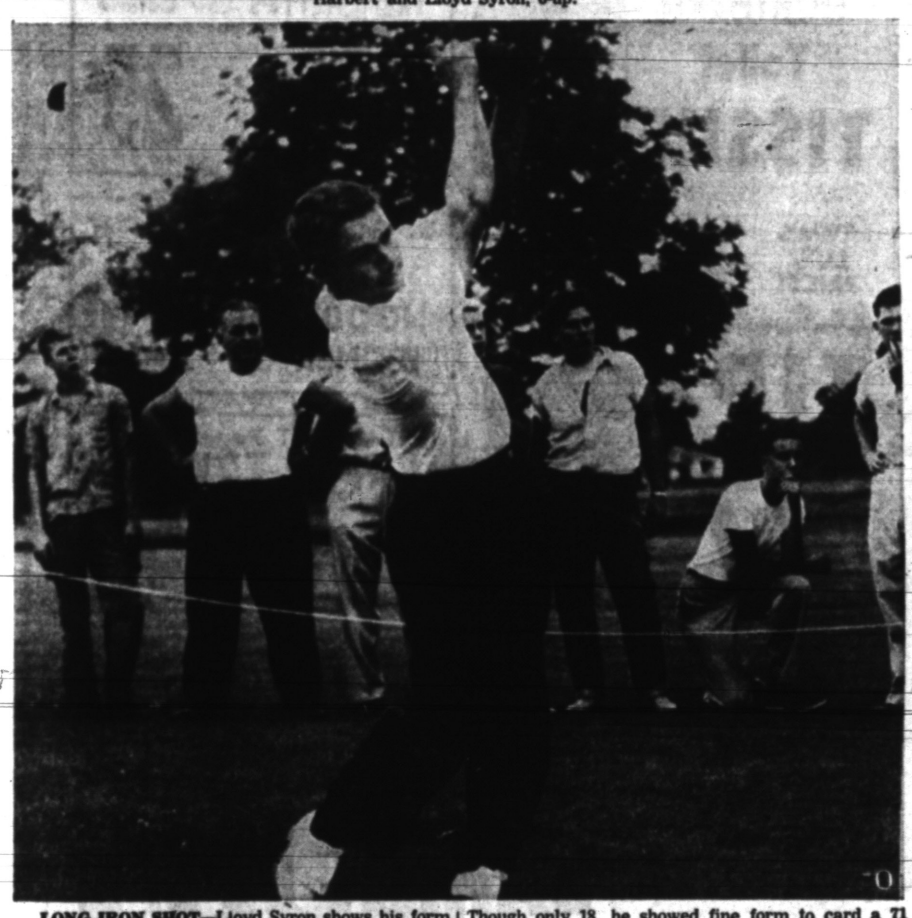

LONG IRON SHOT—Lloyd Syron shows his form as he clipped a long iron shot during the match. Though only 18, he showed fine form to card a 71 to Burkemo's 69.

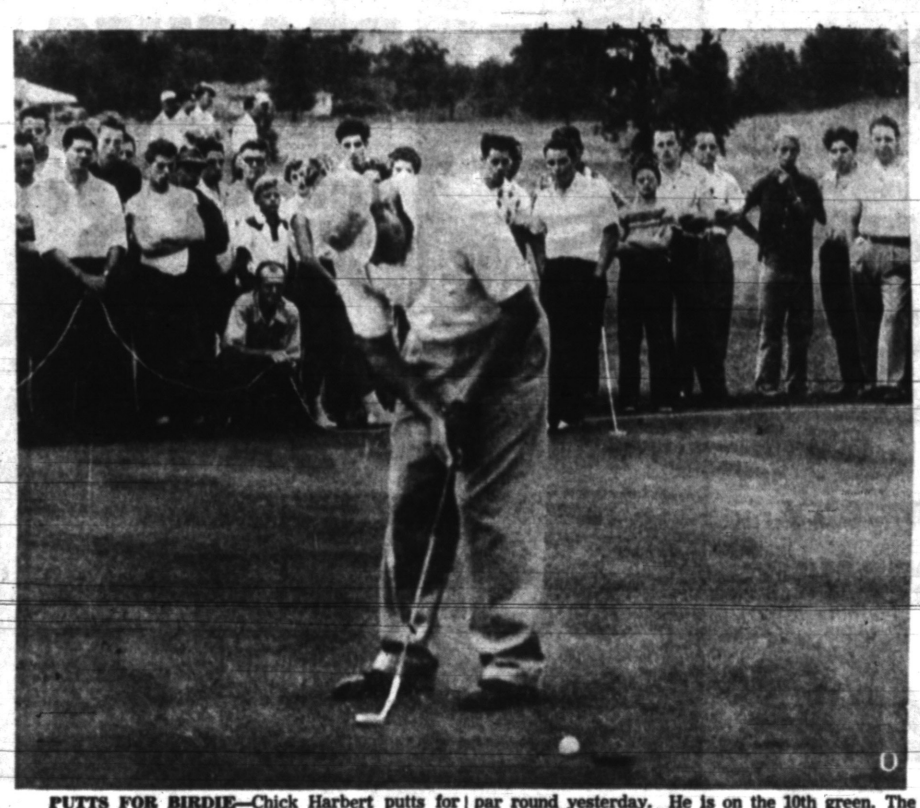

PUTTS FOR BIRDIE—Chick Harbert putts for one of nine birdies he carded during his nine-under-par round yesterday. He is on the 10th green. The PGA champ's 65 for the 18 holes was the day's best.



APPROACH FORM—Chick Harbert chips onto a green, showing onlookers at the clinic how he won the 1954 PGA Tournament. Although marred by rain, a large gallery followed the top pros and amateurs around the 18 holes at Pontiac Country Club.

Man Being Held in Postal Thefts

Expect Warrant Today Against Walled Lake Relief Mail Truck Driver

U. S. Postal authorities today requested a warrant against a Walled Lake man who they said admitted stealing an estimated $700 worth of articles from the mails during August while acting as a relief driver for the post office.

Postal Inspector O. L. Klein of Detroit said James I. Rudolph, 43, of 2546 Brisbain, Walled Lake, is being held in Oakland County Jail for investigation until the warrant, charging theft from the mails, is issued later today by the U.S. Attorney General's office in Detroit.

Rudolph was arrested on a traffic violation in Commerce Township early Sunday morning by State Police of Pontiac Post who later became suspicious when they noticed articles and an opened mail package in the rear of the auto.

Troopers Stanley Sitkowski and Richard Gordenier turned Rudolph over to postal authorities when Rudolph couldn't explain why he was in possession of a package postmarked from Ohio.

Klein said that Rudolph, a relief driver since last March, later admitted that he had taken the articles while making runs from Detroit to Northville. Rudolph will be transferred to Wayne County Jail today by the U.S. Marshall, according to Klein.

Conviction could bring up to five years in prison.

Seeks Tax Relief for Auto Buyers

MARQUETTE (AP) — Gov. Williams today proposed deduction of the cost of the family automobile from federal income taxes as a means of fighting what he called "the automobile recession."

In a speech prepared for the Marquette Lions Club, the Democratic governor, who is campaigning for re-election, said that he proposed that "Uncle Sam in his tax laws recognize the fact that the family car is no longer a luxury but an economic necessity."

The slump in automobile sales, he said particularly affects Michigan. His plan, he added, would "greatly stimulate" the sale and production of automobiles.

It would also create "a motive to get many old and unsafe junkers off the roads," he said.

The Democratic governor said he proposed that the deduction be allowed whether the car is used in the taxpayer's business or not.

"There is no logical reason," he said, "why a salesman who uses his car to visit prospects should be allowed to deduct its cost while a worker who must have a car to get to his job is denied a similar tax deduction."

Williams admitted that the federal government would lose some revenue under the plan, but he added "a resurgence of automobile buying would result in higher income tax revenues from both business and private individuals."

The cost of the plan, he said, would be less "than the losses as the result of the tax bill just adopted—a tax measure designed for the benefit primarily of big business and those who own the securities of big business.'

The governor charged that the federal government has been indifferent to attempts to reduce Michigan's 240,000 unemployed. He cited as an example, the refusal of Congress this spring to permit a scheduled reduction in the 10 per cent excise tax on automobiles.

"If Michigan is to regain the lost economic pre-eminence," he said, "we must find a way to restore high production and high employment in the auto industry.'

He said that Patrick V. McNamara of Detroit, the Democratic nominee for U.S. Senate, has been consulted on his proposal and is in agreement with it.

"If Pat McNamara is elected you can depend on him to work for this cause in Washington," the governor said. "And you can depend upon me to work for it in Lansing.

"We are not going to be the puppets of a Republican administration which has followed its own obscure policies without regard for the problems of Michigan. We will work together from both capitols for the interests of this state ahead of everything else.'

Club Owners Investigated for 1952 Arson

PHENIX CITY, Ala. (AP) — Two Phenix City night club owners, one a shapely brunette, were arrested yesterday and a man already in jail on gambling charges was taken to Opelika for questioning in connection with a 1952 arson case.

Meanwhile, the Russell County grand jury resumes its investigation today with every indication that a partial list of indictments will be released soon.

Arrested by national guardsmen yesterday were Glenn Youngblood, co-owner of the Soho Club, and Fannie B. Green, 33, owner of the Cotton Club.

Youngblood was arrested on an assault and battery charge, but military sheriff Jack A. Warren did not release details of the alleged assault. One report said a former B-girl brought the complaint.

The Green woman, also known as Fannie Chance, was questioned about her business and personal relations with W. M. Jowers, former Phenix City assistant police chief.

Presidency Battle Looms at World Church Meet

EVANSTON, Ill. (AP) — The possibility of a floor fight over the election of the six presidents of the World Council of Churches took shape today.

It cropped up in the wake of a surprise move at the council's session last night.

Dr. J. Earl Moreland, chairman of the nominating committee, was ready to submit a slate of six high-ranking clergymen for election. Then the delegates were informed that requests had been received to place a layman on the slate.

Dr. Martin Niemoller, famed German Protestant leader, offered a motion to postpone the election for 24 hours — until tonight. It was approved 158 to 146.

Dr. Franklin Clark Fry, president of the United Lutheran Church in America, who was presiding at the time, said the effect of the motion was to request the nominating committee to consider placing a layman on the list of candidates for president.

Dr. Moreland called a meeting of the committee for today.

Laundry Problems Too

Little dramas flutter continually around the edges of the big World Council of Churches Assembly while the main event echoes with profound words and grave issues.

A wave of perplexity and dismay has arisen among some of the area's laundries and cleaning shops.

When deliverymen bring in the great cassocks, veils, hoods and strange robes worn by some of the foreign churchmen for laundering, it's often a question as to just how the garments are to be finished.

"I tell you," said a despiring laundry operator in nearby Wilmette, "we don't know whether to starch, pleat, ruffle, fold or flatten. And more than that, it's hard to tell which end is up."

Central Greenland Hotel to Take Polar Tourists

COPENHAGEN, Denmark (AP)—Denmark plans to build a tourist hotel in central Greenland for passengers on the Scandinavian Airlines System's projected trans-polar service.

The hotel for 24 guests will be located at the Danish-American airfield at southern Streamfiord.

Electric Shock Is Fatal to Utility Pole Worker

FORT WAYNE, Ind. (AP)—Ronald C. Jordan, 42, Montgomery, Mich., suffered a fatal electric shock while working at Huntertown Tuesday.

Fellow workers found Jordan hanging by his safety belt on a utility pole. Doctors worked for three hours trying to revive him.

Wife of Michigan Airman Has Quads; 2 Born Dead

WICHITA, Kan. (AP) — The wife of a Michigan airman gave birth to quadruplets yesterday. However, two of the infants were born dead.

Mrs. Mildred I. Zook, 26, daughter of Mr. and Mrs. Seth Troyer of Mio, Mich., gave birth to three sons and a daughter at McConnell Air Force Base Hospital. Two of the boys were still-born, Air Force officials said.

The father A.1.C. Keith L. Zook, 25, of Clarksville, near Grand Rapids, Mich., was flown to his wife's bedside from Korea before the quads were born. He is attached to the 606th Air Intelligence Squadron, stationed near Seoul.

Airman's Slaying Is Linked to Air Force Pachuco Gang

CHANUTE AIR BASE, Ill. (AP)—Officials at Chanute Air Force Base have reopened the investigation of the pistol death June 6 of an airman, hitherto considered accidental, and linked it to the terrorist Pachuco society.

* * *

Maj. Gen. Byron E. Gates, commander of this technical training base of 15,000 men, said an airman held for questioning in the slaying is an admitted Pachuco. He is one of 50 gang members held in the stockade.

First investigation of the death of the unidentified airman resulted in a decision that he had been killed accidentally while cleaning a gun. The name of the airman held for questioning was not disclosed.

The roundup of the 50 on the base followed offenses which Gates said ranged from AWOL to marijuana addiction and to "savage assaults on members who had 'ratted' on Pachuco."

He described the 50 airmen as "arrogant" and "faithful to the laws of Pachuco." Many of the men will be given court-martials and dishonorable discharges as a result of the investigation, he said.

Pachuco members take an oath, signed in blood, requiring them to carry knives at all times, perform acts of violence and pledge to give no information to law enforcement officers.

Drive to Seat Red China in U.N. Seen as Vishinsky Returns From Russia

UNITED NATIONS, N. Y. (INS)—Soviet Delegate Andrei Vishinsky's return to his U. N. post set the stage today for the expected Communist drive to seat Red China in the U. N. Assembly next September.

The 71-year-old Russian will start off by briefing the Soviet satellite delegations on the strategy, designed not primarily to bring about admission of the Red Peiping regime but to cause dissension and cracks among the U. S. and her allies.

A foremost supporter of Vishinsky's strategy on the Red China issue will be the ascetic V. K. Krishna Menon of India, whose known dislike of almost everything American and his pro-Communist leanings mark him as the chief interference runner for the Russians.

Menon has displaced assembly president Madame V. L. Pandit as the most influential advisor to Prime Minister Jawaharlal Nehru, despite the fact that the latter is her brother.

Vishinsky came back on the Queen Mary yesterday from a long vacation in Russia accompanied by his wife and daughter Zinaida. In Moscow he subbed recently for foreign minister V. M. Molotov, and as such received numerous visiting delegations from the West and Asia.

Evidently, the international situation from Russia's standpoint looks good to him and to the Kremlin. A correspondent asked him what he thought of the "status of EDC negotiations."

Vishinsky promptly snapped back:

"That is all over."

Although Vishinsky declined to elaborate, presumably the Kremlin already has come to the conclusion that the French parliament next week will refuse to ratify EDC. It is an acknowledged fact that the Soviet Union has concentrated all efforts and resources for the past two years on blocking permanently the integration of West German armed forces with those of five other Allied nations.

Vishinsky's reply left little doubt that EDC defeat will be accepted by the Kremlin as the greatest cold war victory over the West ever achieved.

BARGAIN BUYS ON ALL YOUR FOOD NEEDS!

During This Great
SUPER SAVINGS
Pre-Labor Day
SALE at . . .

ALWAYS THE BEST FOR LESS at
TOM'S
NORTHWOOD MARKETS

TOM'S PRE-LABOR DAY SALE BEGINS WEDNESDAY, AUGUST 25 THROUGH TUESDAY, AUGUST 31

888 ORCHARD LAKE ROAD
1 BLOCK EAST OF TELEGRAPH
OPEN DAILY 9 A.M. 'TIL 9 P.M.
OPEN SUN. 9 A.M. 'TIL 5 P.M.
We Reserve the Right to Limit Quantities

YOUR CHOICE
Beech-Nut, Hills Bros., Maxwell House, Chase & Sanborn
COFFEE
REGULAR OR DRIP GRIND - 1-LB. VAC. CAN



99c

SAVE 20c MAXWELL HOUSE
Instant Coffee 6-Oz. Jar **$1.79**

LIBBY'S PURE
TOMATO JUICE GIANT 46-OZ. CAN **25c**

HEP AROSOL
INSECT BOMB CAN **79c**

KLEENEX 300's
FACIAL TISSUES 3 BOXES **69c**

FREE! Lb. Can PARD Dog Food with Purchase PARD
DOG MEAL 5 LB. BOX **69c**

Monarch Cream Style Golden
CORN 2 TALL 303 CANS **25c**

SWIFT'S
Swift'ning 3 LB. CAN **79c**

The Soap of Beautiful Women
CAMAY SOAP REG. SIZE 3 for 23c BATH SIZE 2 for 23c

MONARCH PURE GROUND
Black Pepper 8-OZ. CAN **69c**



VAN CAMP'S
PORK and BEANS 2 16 Oz. Cans **23c**

GOLD MEDAL Kitchen-Tested
FLOUR 25 LB. BAG **$1.89**

Whitehouse Apple or Cherry
PIE MIX LARGE 24-OZ. JAR **25c**

L & S Pure
Strawberry PRESERVES Large 21-Oz. Jar **49c**

New Pack! DEL MONTE SUGAR
PEAS 2 TALL 303 CANS **35c**



HUNT'S
PEACHES
SLICED OR HALVES
LARGE NO. 2½ CAN **23c**

MUSSELMAN'S
APPLE SAUCE
FANCY QUALITY



LARGE 300 GLASS JAR **15c**

NORTHERN
Toilet TISSUE



TOM'S LOW PRICE! 3 ROLLS **23c**

FRENCHETTE'S Low Calorie
FRENCH DRESSING BOTTLE **25c**

STAR KIST
TUNA NOODLE DINNER CAN **25c**

TIDE LARGE PACKAGE **27c**



PETAL SOFT Pastel Colored
PAPER TOWELS 2 ROLLS **35c**



SAVE! LAMB SALE! SAVE!
TENDER, TASTY, YOUNG **LEG of LAMB** **59c lb.**

LAMB BREAST **15c lb.**
SHOULDER CUT LAMB ROAST **29c lb.**
SHOULDER CUT LAMB CHOPS **59c lb.**

STRICTLY FRESH
GROUND BEEF 35c Lb. 3 LBS. **$1**

IMPERIAL BRAND
Mello Smoked
PICNICS



39c lb.

CHOICE QUALITY
RIB ROAST of BEEF (STANDING) **49c lb.**



LEG of VEAL
MICHIGAN SNOW WHITE
TENDER AND TASTY
35c lb.

RUMP OR LOIN VEAL ROAST **49c lb.**
VEAL BREAST **19c lb.**
SHOULDER CUT VEAL ROAST **29c lb.**

PETER'S Grade I SKINLESS
FRANKFURTERS



1-LB. CELLO PKG. **43c**

PETER'S Grade I
RING BOLOGNA
CELLO WRAPPED **43c lb.**

BLUE BONNET
MARGARINE
Yellow Quarters



29c lb.

BORDEN'S
CREAM CHEESE



2 3 Oz. Pkgs. **23c**

HAMILTON GOV'T GRADED
Fresh EGGS **45c**
MEDIUM SIZE—DOZ. IN CTN.

BIRDS EYE
Chicken Parts
BREASTS — THIGHS
DRUMSTICKS
1 LB. PKG. **89c**

SEABROOK FARMS
Extra Fancy
PEAS
3 10 Oz. Pkgs. **49c**



SNOW CROP Quick Frozen
ORANGE JUICE 3 Lge. 12-Oz. Cans **89c**

SNOW CROP Quick Frozen
LEMONADE 6 6-Oz. Cans **99c**

HOME GROWN
Tender Delicious Sweet
CORN



39c DOZ.

U. S. No. 1 YELLOW



ONIONS
4 LBS. 25c

U.S. NO. 1 MICHIGAN
WEALTHY APPLES
For Eating or Cooking! **3 LBS. 35c**

Tomatoes Hit Ike Picture

BOSTON (AP) — A large, glass-enclosed portrait of President Eisenhower was splattered with overripe tomatoes in the Federal Building yesterday in what, police said, appeared to be a protest of his veto of a 5 per cent pay raise for government workers.

A scale model of the earth eight inches in diameter would appear to be smooth.

Puerto Rican Cabezona "sugar loaf" pineapples grow up to 15 pounds in the southwest corner of the island. Pineapple ranks next to sugar, tobacco and coffee among the island's important agricultural crops.



"Quick, Get a Doctor!"

You can't know the feeling unless it's gripped you. Mrs. R. W. Fead of Port Huron knows it well.

That Sunday morning she smiled lovingly as her three-year-old son Jack climbed into bed with her husband. Suddenly the smile drained from her face. Her youngster had been taken desperately ill. Almost hysterical with fear, Mrs. Fead raced to the phone.

Too upset to look up telephone numbers, she dialed the operator, excitedly told her what had happened.

Swiftly and calmly the operator, Mrs. Dorothy Bell, summoned help. Within five minutes an ambulance, police and firemen with oxygen apparatus were at the Fead home. And soon the little boy was out of danger.



MRS. DOROTHY BELL

Mrs. Fead later wrote Mrs. Bell: "I'll never be able to thank you enough for your great assistance."

It isn't difficult to imagine how the Feads feel about their telephone and about telephone people.

Your telephone is worth a lot more than it costs.

MICHIGAN BELL TELEPHONE COMPANY

Sheppard Asks Return of Keys

Murder Suspect Wants Police to Leave Home, List Property Removed

CLEVELAND (AP) — Prosecutor Frank T. Cullitan says that Dr. Samuel H. Sheppard, indicted on a first-degree murder charge in the death of his wife, wants police to give up the keys to his home, the scene of the killing.

Cullitan said the handsome, 30-year-old osteopath wrote a letter in his jail cell to Bay Village Police Chief John Eaton demanding that Eaton turn over to his lawyers the keys to the house and a list of all personal property removed from it.

* * *

The letter said in part:

"You have now been in possession for 50 days, which is ample time to make any necessary inspection. Inasmuch as my imprisonment prevents me from personally looking after my property, I am requesting my attorneys to act for me."

Prosecutor Cullitan advised Chief Eaton not to release possesseion of the house except upon a court order.

Among the articles police have taken from the house are the blood-stained mattress upon which body was found early on the morning of July 4, a couch and two doors.

* * *

Dr. Sheppard, who has pleaded innocent, is awaiting trial.

Potato Smoke Billows; Passerby Sends Alarm

DETROIT (AP)—Forgetful housewives who sometimes let the food scorch can take heart. Even the pros make mistakes.

Gust Efonthis, a restaurant owner, decided to take a day off yesterday. But he forgot and left a large kettle of potatoes simmering on the stove.

Smoke soon was billowing from the place and passersby called firemen.

There are about 90 species of firefly, most of them in the Western Hemisphere.

SPECIALS FOR THURSDAY-FRIDAY-SATURDAY — OPEN FRIDAY EVENING 'TIL 9

AUGUST FURNITURE SALE

ALL ABOARD! DUO-THERM HOME OIL HEATERS

$59.95 Up SMALL DOWN PAYMENT—EASY TERMS

Exclusively yours on the beautiful, fine-furniture styled

Windsor

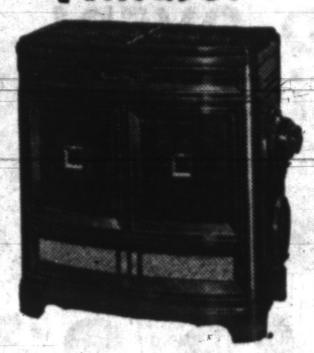

GENUINE NEW

DUO-THERM

Offers you modern or period styling to match your finest furniture PLUS the heating performance that has made them the world's most popular. It's summer time all winter long with a DUO-THERM. Let 'er blow I've got my new DUO-THERM.

HEATS BIG! COSTS LITTLE!

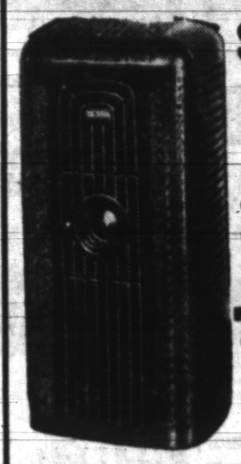

$59.95 Up

$5.00 DOWN EASY TERMS

Less Tank

Genuine Duo-Therm Fuel Oil Heaters—New Low Price! Get Ready for Old Man Winter Now!

$1 DEPOSIT HOLDS YOUR HEATER

Announcing the DUO-THERM *Imperial*

FUEL OIL HOME HEATER



in Mahogany Finish

And Blond Finish Waist-High Control Dial. Waste Stopper and Humidifier.

$5 TRADE-IN ON YOUR OLD MATTRESS OR SPRING REGARDLESS OF AGE OR CONDITION!

HAS 180 COIL SPRINGS! A REAL BARGAIN!

AT AUGUST SALE SAVINGS!



$2 DOWN HOTEL SPECIAL

Innerspring

Mattress

Twin or Full Size

Matching Box Spring Same Price!

MATTRESS or BOX SPRING $26.95

Your Old Mattress or Spring 5.00

YOU PAY ONLY ... $21.95

A.C.A. woven striped heavy-duty ticking. Felt padding and heavy insulation for extra-comfort. Handles and ventilators for savings. Don't compare this mattress with the cheap ordinary mattresses made up for sales!



APARTMENT SIZE GAS RANGE

Gleaming All White Porcelain. Easy-to-clean Burners. Large capacity Baking Oven. For COOL cooking this fall.

$59.95 Easy Terms

$5 DOWN

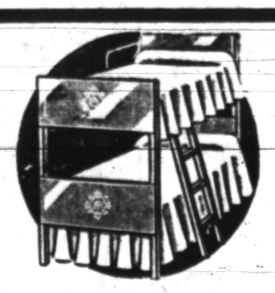

8-Pc. Steel Bunk Beds

Perfect for the room where your sons hang out. A handsome piece of furniture and durable.

8 PIECES

2 TWIN BEDS
2 SPRINGS
2 MATTRESSES
LADDER, GUARD RAIL—8-PCS.
CAN BE USED AS TWIN BEDS
A Real Bargain at This Low Price!

Only $69.95

$6 DOWN

EASY TERMS

A REAL BUY

STORE CLOSED WED. 1 P. M. DURING AUGUST

FREE PARKING AT BOTH STORES FOR OUR CUSTOMERS

You Can Use One Account for Purchases at Both Our Stores!

FREE DELIVERY WHEN PROMISED!

BE SURE TO ASK FOR Wyman's Blue Trading Stamps Good for Valuable Premiums!

WYMAN'S FURNITURE *Pontiac's Progressive* STORES

17 E. Huron St. TWO STORES 18 W. Pike St.

FREE PARKING AT BOTH STORES FOR OUR CUSTOMERS

Engine Wear Reduced Over 40% with Trop-Artic

WORLD'S FIRST! The toughest standard ever established for automobile motor oil is the Mil-0-2104 Supplement 1 test. The first all-weather motor oil to meet the severe requirements of this test is new Phillips 66 TROP-ARTIC.

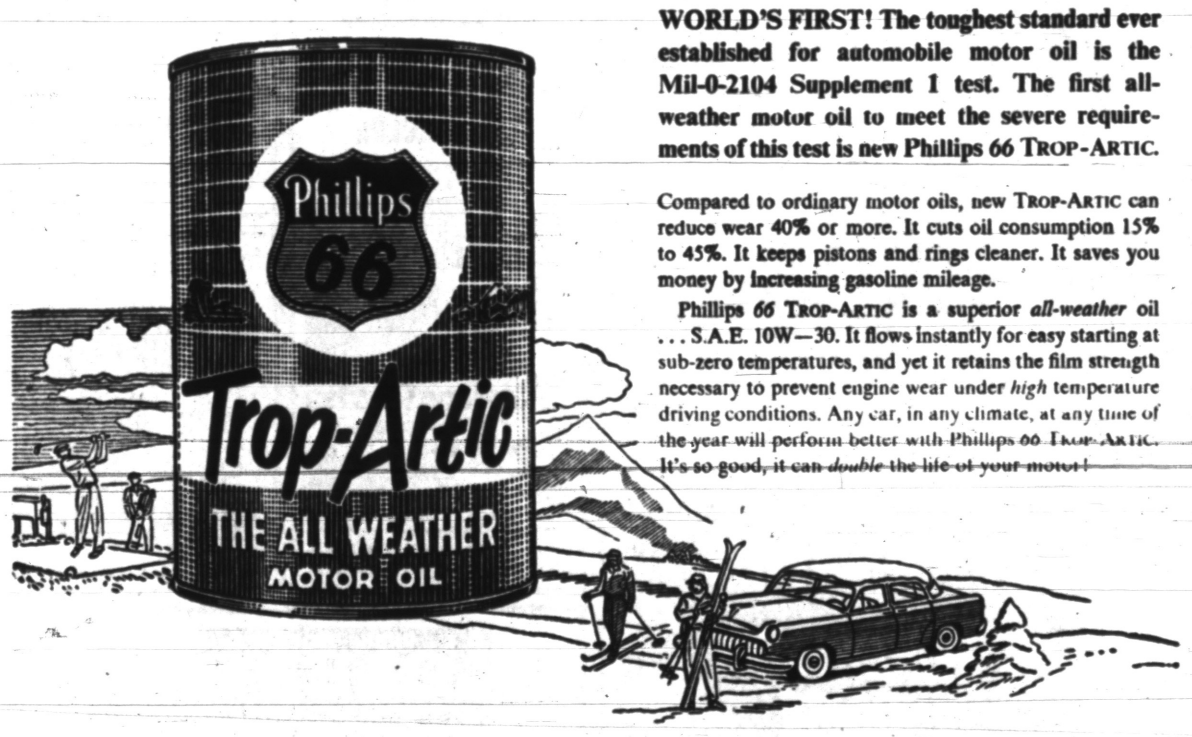

Compared to ordinary motor oils, new TROP-ARTIC can reduce wear 40% or more. It cuts oil consumption 15% to 45%. It keeps pistons and rings cleaner. It saves you money by increasing gasoline mileage.

Phillips *66* TROP-ARTIC is a superior *all-weather* oil . . . S.A.E. 10W—30. It flows instantly for easy starting at sub-zero temperatures, and yet it retains the film strength necessary to prevent engine wear under *high* temperature driving conditions. Any car, in any climate, at any time of the year will perform better with Phillips 66 TROP-ARTIC. It's so good, it can *double* the life of your motor!

BETTER, CLEANER GASOLINE

PHILLIPS *66 Flite-Fuel*

Phillips *66* FLITE-FUEL is the new gasoline—the *only* gasoline to which is added the super aviation fuel component Di-isopropyl.

FLITE-FUEL gives you increased power, higher anti-knock quality and greater fuel economy. You get all the special benefits of famous *controlled volatility* plus the *clean burning* qualities resulting from the use of natural and aviation gasoline components.

FLITE-FUEL and TROP-ARTIC are perfect companion products. They *go together* for better engine performance.

PHILLIPS PETROLEUM COMPANY

Phillips 66

SEE YOUR PHILLIPS 66 DEALER

Phillips 66 Products Are Distributed in Pontiac and Vicinity by:

ECONOMY OIL CO. 3389 Dixie Highway, Pontiac, Mich.

FUEL OIL FILL-UP TIME IS HERE!

It will pay you to check our summer fill prices—Phone OR 3-1281. A budget system and treated fuel oils for your Convenience. Holdens Red Trading Stamps given with cash sales.

Forests and croplands combined comprise about 60 per cent of the Saar region, famous for its industries.

Carillon Is Largest Musical Instrument

WASHINGTON (UP) — Opinions differ as to which musical instrument is best, but there's no argument which is the largest. The carillon wins, hands down.

There are dozens of carillons in this country, with the world's largest in the Riverside Church in New York City. The massive Riverside carillon has 72 bells and weighs half a million pounds.

Queen Juliana of the Netherlands presented Washington, D.C., with a carillon of 49 bells, which recently had a premiere concert.

The first carillon to make its appearance in America was an 8-bell group hung in Boston's Old North Church in 1745. An inscription on it reads: "We are the first ring of bells cast for the British Empire in North America."

The sun rotates on its axis in about 27 days.

Walled Lake Ballroom Headlines Teddy Phillips

Teddy Phillips and his orchestra will play for dancing at Walled Lake Casino Ballroom this Friday, Saturday and Sunday.

In adjoining Walled Lake Park, Sunday will be "Cowboy Colt Day," when the popular TV star and his trick horse "Pal" will make a special appearance at 5:30 p.m. The first 1,000 youngsters arriving at the park (1 to 5 p.m.) will receive free pop.

Although goats usually are easily distinguished from sheep, some breeds of hair sheep are distinguished by laymen only because their tails point down instead of upward as in goats.

Marilyn May Be Starred in 'Velvet Swing'

By LOUELLA O. PARSONS

HOLLYWOOD (INS) — Sitting in a quiet corner at Romanoff's over the weekend was producer Charles Brackett and a grey-haired little lady.

Not many people knew that Charlie's luncheon guest was Evelyn Nesbitt Thaw, the girl who was so much in the headlines half a century ago, after her multi-millionaire husband, Harry Thaw, shot and killed Stanford White, the world's most famous architect.

Thaw got off with a prison sentence on the unwritten law, and part of the testimony was that Evelyn went to White's apartment, which had a red velvet swing.

Never let it be said that Charlie Brackett isn't hep. He's calling his picture "The Girl in the Red Velvet Swing."

Marilyn Monroe is being discussed for the role of Evelyn Nesbitt, unhappy show girl whose life was so tragic.

* * *

Aly Khan, who is back in France, is expected to file a brief on August 31 in a custody battle with Rita Hayworth over his daughter, Yasmin.

The old Aga Khan has repeatedly told people the one thing he wants in the world is to see his granddaughter, the only girl in the family. Aly is pretty eager to please his ailing father and there are no lengths that he won't go to see the little girl who is a darling.

* * *

No less an authority than Richard Aldrich writes: "I think you will like to know that one of your Hollywood starlets has developed into a very fine legitimate actress. Cathy O'Donnell is standing them up at my Cape playhouse in Dennis in the star role in Collette's "Gigi." It's the same part which made Audrey Hepburn a star.

"I thought this would interest you because so many Hollywood stars fall flat on their faces when they attempt legitimate acting."

I don't know about that, Dick. Last season on Broadway Rosalind Russell, Barry Sullivan, Lloyd Nolan, John Hodiak, Janis Paige, David Wayne, Joan Fontaine and many other Hollywood names clicked big.

* * *

I am very sorry to hear that Theda Bara, whom I have known for many, many years, is to undergo a fourth operation. This one, however, is not as serious as the first. Theda is not able to see anybody, but her friends tell me that she's in good spirits, which is always over 50 per cent toward getting well in any sickness.

I met Theda first so many years ago I'm not going to say it out loud. I had corned beef with her in her dressing room, which to her was an unforgivable sin. No siren and exotic lady would eat such a plebian dish. Years later I met her and she said that wasn't corned beef we had. I said, "Shall I say it was humming bird tongues?"

Sugar cane was introduced to Puerto Rico in 1515 and for over four centuries has been the island's chief agricultural crop. Its current value to the island's economy is about $200 million.

Fire after the 1923 Tokyo earthquake killed an estimated 65,000 people.

STARTS
! FRIDAY !
EXCLUSIVE! FIRST SHOWING!
GREATER THAN EVER ON WIDE SCREEN!
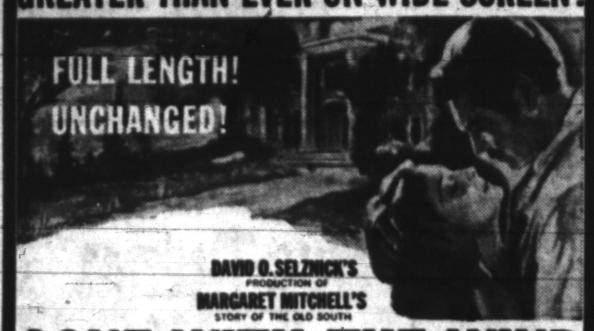

GONE WITH THE WIND
Starring CLARK GABLE · VIVIEN LEIGH · LESLIE HOWARD
OLIVIA de HAVILLAND · A SELZNICK INTERNATIONAL PICTURE
in TECHNICOLOR
AT THE
PONTIAC DRIVE-IN THEATER

PONTIAC DRIVE-IN Theatre
Dixie Hwy. (US-10) 1 Blk. N. of Telegraph FE 5-4500
HELD OVER!
• • TONIGHT — THURSDAY • •
Their Newest Song and Laugh Smash!
DEAN MARTIN and JERRY LEWIS


Co-starring JANET LEIGH
EDWARD ARNOLD
with FRED CLARK
SHEREE NORTH
Produced by PAUL JONES
Directed by NORMAN TAUROG
Screenplay by JACK ROSE and MELVILLE SHAVELSON
FROM THE MUSICAL COMEDY "HAZEL FLAGG" BOOK BY BEN HECHT · MUSIC BY JULE STYNE LYRICS BY BOB HILLIARD · BASED ON A STORY BY JAMES STREET · A PARAMOUNT RELEASE
Her name's SHEREE NORTH but she shakes in ALL directions at once in the dance that stopped the Broadway show.
and
DOROTHY McGUIRE
STEPHEN McNALLY
Make Haste to Live
A REPUBLIC PICTURE
Why did this man come out of her past to terrify and destroy her?
STARTS FRIDAY
"Gone With the Wind"

WHERE GOOD FRIENDS MEET
• BEER
• WINE
• CHOICE LIQUORS
• DELICIOUS COCKTAILS
LIBERTY COCKTAIL LOUNGE
85 North Saginaw

New Lake Theater
420 Pontiac Trail
WALLED LAKE
Wednesday—One Day Only On Our Wide Miracle Screen
"HUNCH BACK OF NOTRE DAME"
With Charles Laughton and Maureen O'Hara
ALSO
"CAT PEOPLE"
With Simone Simon and King Graham

Nationally Recommended


• Fresh Sea Foods
• Prime Steaks
• Chicken and Turkey Dinners
• Delicious Specialties
LUNCH—DINNERS
Open Every Day!
Banquet Room
Phone: OR 3-1907 OR 3-9303

TONIGHT
BIG JAM SESSION
MANNY'S
RINGSIDE BAR
W. Huron at Elizabeth Lake Rds.

WALLED LAKE PARK
The Picnic Wonderland!
ADULTS AND CHILDREN TUES. & THURS. ALL RIDES..... 10c
COWBOY COLT in Person Sunday, August 29

COMFORTABLY COOLED!
Doors Open 10:45 A. M.
Strand
TODAY THRU FRIDAY
ON OUR GIANT SCREEN!
SENSATIONAL NAKED-SHAME EXPOSE OF WOMEN IN PRISON!


FEATURES: 11:10 — 1:52
4:40 — 7:26 — 10:10
ALSO
ALL BAD! ALL KILLER!
THE DESPERADO
AN ALLIED ARTISTS PICTURE
starring Wayne MORRIS
Features: 12:28, 3:15, 6:00, 8:50

BLUE SKY DRIVE-IN THEATRE
FE. 4-4611
TODAY and THURS.
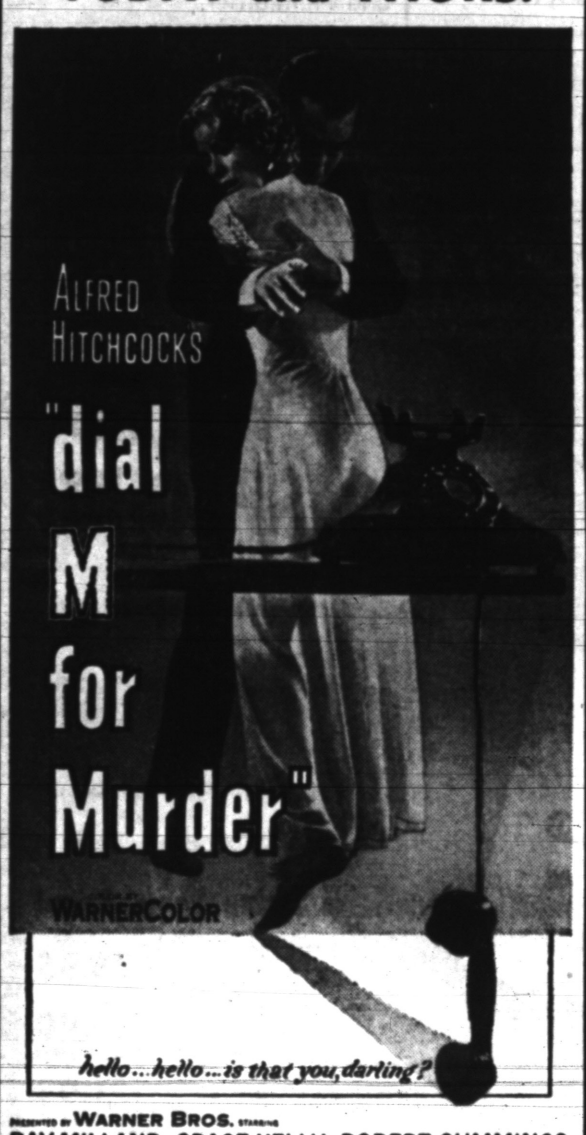

PRESENTED BY WARNER BROS. STARRING
RAY MILLAND · GRACE KELLY · ROBERT CUMMINGS
WITH JOHN WILLIAMS · WRITTEN BY FREDERICK KNOTT who wrote the International Stage Success · DIRECTED BY ALFRED HITCHCOCK
AND
PAGAN FOREST BEAUTIES BESET BY BRUTAL INVADERS!
EDGAR RICE BURROUGHS' TARZAN AND THE AMAZONS
starring JOHNNY WEISSMULLER
BRENDA JOYCE · JOHNNY SHEFFIELD

THREE of the NATION'S TOP ATTRACTIONS in PERSON at a Price Anyone Can Afford at the I. M. A. Auditorium, Flint
SAT. AUG. 28TH — Ray ANTHONY and his CHESTERFIELD ORCHESTRA Dancing 9 to 1
MON. AUG. 30TH — Ralph FLANAGAN and his ORCHESTRA Dancing 8:30 to 12:30
WED. SEPT. 1ST — Julius LA ROSA with BILLY MAY ORCH & THE TEEN TRIO in a Show & Dance 8:30 to 12:30
TICKET PRICE FOR SINGLE NIGHT, BOX OFFICE OPEN DAILY: Anthony $1.50, Flanagan 1.50, La Rosa 2.50
I. M. A. AUDITORIUM, Flint, Michigan

NEW SWINGS! SLIDES! TEETER-TOTTERS!
WATERFORD DRIVE-IN THEATER
THE FAMILY DRIVE IN
Hey, Kids, Free Boat Rides & Color Cartoons
Cor. Williams Lake-Airport Roads — Box Office Open 7:00 P. M.
WEDNESDAY & THURSDAY
2—FIRST RUN FEATURES—2



SOME FOLKS LIKE TO CATCH 'EM . . . BUT ALL FOLKS LIKE TO EAT 'EM at
Eat More Lunch
921 W. HURON ST.
Next to Huron Theatre
FREE PARKING

HURON IT'S COOL
WEDNESDAY & THURSDAY




Eagle
COOL Phone FE 5-8331 COOL
On Our New Giant Screen!
Today Thru Sat.!
ONE AGAINST THE KILLERS!!!
...Fighting for his woman... and his right to live like a man!
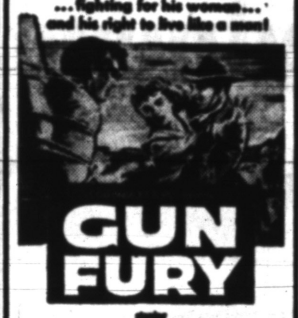

ROCK HUDSON · DONNA REED · PHIL CAREY · ROBERTA HAYNES
COLOR BY TECHNICOLOR
TERROR! TENSION! SUSPENSE!
At—12:40, 3:00, 5:20, 10:00
Jeff CHANDLER Rhonda FLEMING
ALSO
Yankee Pasha
Color by Technicolor
At—11:10, 2:30, 5:00, 8:30
SUN.: "ROARING TIMBER"
Also: "PORT of WICKEDNESS"

PHONE FEDERAL 2-4851
COOL OAKLAND COOL
MODERNLY AIR CONDITIONED
NOW SHOWING thru SATURDAY!
The First Motion Picture Photographed With the Newly Perfected Anamorphic Camera Lenses in
SHOWN —AT— 1:27 3:30 5:33 7:39 9:45
CINEMASCOPE
etches the Savage Portrait of the Devereaux Dynasty Torn by Race Barriers, Taunted by Prejudice!
MATINEE 65c NIGHTS 90c CHILD 30c
SPENCER TRACY ROBERT WAGNER JEAN PETERS RICHARD WIDMARK


IN GENUINE 4-TRACK HIGH-FIDELITY MAGNETIC DIRECTIONAL-STEREOPHONIC SOUND
—ADDED—
SPECIAL NEWS PICTURES
FISHER BODY CAR COMPETITION
"DESERT ANGLERS" CARTOON

MICHIGAN Agricultural STATE FAIR
10 GALA DAYS
Sept. 3 thru 12
Thousands of Agricultural Attractions with emphasis, this year, on Dairy Products. Contests galore including farm invention and safety, skilled tractor driving.
Also Cooking School, Home Arts, 75 Bands, Auto Show, Art Exhibit, Old Time Dancing, Fireworks, and on the Midway the famous European Dancing Waters and the Rotor. Two big Auto Races and many other attractions.
IN PERSON
NAT "KING" COLE
PATTI PAGE
Four Aces, Four Lads, Billy Ward's Dominoes, Clark Brothers, Three Sons, Salt City Five, George Shaw, Troniers, Goofers, Terry Gibbs Combo and others.
Grandstand
WRIGLEY'S CISCO KID and RODEO
LIVESTOCK JUDGING
Coliseum
SEPT. 6, 7, 8 and 9
Grand Champion Auctions
September 8 at 1 p.m.

Workers' Trailer Camp Grassless and Treeless

BY LAURA Z. HOBSON

MARYHILL, Washington (INS)—"I bet it's nothing like that movie, 'The Long, Long Trailer'," I said, "with Desi loving Lucy in technicolor."

All across the nation, we'd seen trailer camps and trailer courts, and though the ones in national parks had a gay and temporary vacation look, there was a sort of grey permanence to the far greater number near construction projects, lumber camps, factory towns.

At last came an excuse to stop and look one over — a gasoline pump and general store next to a large sign proclaiming, "The Dalles Dam Trailer City." We had just crossed the Columbia River from the Oregon side and knew of the great new dam being built nearby.

The man at the pump, A. E. Cooke, proved to be the proprietor of the city as well. "We've got about 87 now," he said, when I asked him how many trailers were there permanently. "Year ago, it was over 150, before the high water. That shuts off the work a while."

I asked who lived in the 87 and what their rent was for space. Glancing around, I saw that most of the trailers were medium size, medium-old. They were parked in streets with plenty of space in between the rows for maneuvering.

"There's a couple of engineers live here," Cooke said. "But mostly, it's contractors' workers." I asked what their wages come to. "Around $100 a week average, with overtime. They get time and a half for the sixth day, and double-time if they put in a seventh."

Temporaries pay $7 a week, in advance, he said, but permanents like the 87, paid $20 a month for space. This covered the trailer and two inhabitants. For each child or extra adult the rate went up $1 a month.

"Take that big 41-foot job over there," Cooke said. "They pay $1 extra for their fuse—they need a 20 amp, and it's $1 for every five amps over 15."

"I asked if we might wander around and got a "help yourself" from him. A dingy white structure beyond the streets was marked Service Building and I went into the women's half of it.

It was dingy white inside too, from the concrete flooring up. Small washtubs were at one end, and there were some wash basins, a row of closed toilets and three shower stalls — none of it too free of litter.

Outside again, I came to an area crisscrossed with clotheslines, where a thin young woman was hanging up her wash. The lines were filled with work clothes, children's clothes, underwear, towels, jeans, sheets — some torn, some mended, most medium-worn.

I asked the woman if she marketed at the general store and she made no answer beyond a shrug. The store was white, too, more recently painted, and I went to see what it was like.

Inside, it was a small replica of any super-market in any town. Neat shelves stocked with packaged goods and cans, slanted vegetable bins, two modern deep-freeze units for frozen foods, a glassed-in butcher counter, and even household drugs, cigarettes, comic books, a few magazines.

Outside the building a bulletin board was tacked on the wall. One notice offered free swimming instruction for children at the Dalles Natatorium — a bus charge of 20 cents per day per child."

The other notice was handprinted: "Baby-Sitting—Mrs. Trahern."

I love Lucy, and I laughed heartily at the gay romantic movie she appeared in. But even before I talked to the family in "that big 41-foot job" (which I'll tell you about tomorrow) I knew that life here in this grassless, treeless place was a whole other kind of long, long trail.

Eaton Rapids Lady LOST 40 POUNDS RENNEL REDUCES
If slimming down is your problem and if you need help many products will offer many promises. Rennel users are not confused. Rennel is a quality product which has brought good results to thousands of Mich. users. Mabel Hyek writes, "I have had wonderful results with Rennel Concentrate. With it I have lost 40 lbs. in the last six months. I by passed fatty foods, went light on sweets and starches. More vegetables and other foods were my choice and now I feel so much better, thanks to Rennel."
You too can regain your pride, health and your natural figure. If you are value minded and Rennel wise you will ask your druggist for liquid Rennel. Ask for free booklet. If not pleased with the very first bottle return it to the manufacturer for refund. Price $1.40.

CAR REPAIRS DOCTOR BILLS
PAID ...WITH AN HFC LOAN!
HOME REPAIRS CLOTHING BILLS
$20 to $500 on signature, car or furniture
Easy-to-meet requirements • Fast, one-day service
Sensible repayment plans • Phone or come in today for a quick loan for any good reason.
HFC HOUSEHOLD FINANCE
Corporation of Pontiac
3½ South Saginaw St.
The Kay Bldg., 2nd Floor
PHONE: FEderal 4-0535
Loans made to residents of nearby towns

(Advertisement)
Zemo Great For Itchy Skin Rash
Zemo, a doctor's formula, promptly relieves itching of surface skin rashes, eczema, prickly heat, athlete's foot. Zemo stops scratching and so aids faster healing and clearing. Buy Extra Strength Zemo for stubborn cases.

GUIDE TO Dining
IN AND AROUND PONTIAC
JACK, SADIE and JACK JR.
Still Serving Those
WONDERFUL MEALS
JACK O' HEARTS BAR 'N GRILL
2528 Dixie Hwy.
"HOME OF FAMOUS SALADS"
MALONE'S DRIVE-IN RESTAURANT Baldwin at Montcalm
Super-Thick Malts, 30c Pork Bar-B-Que, 35c
Hot Dogs, 20c
Open 7 Days a Week! New Management 11 A. M.-12:30 A. M.
Sunday 5 P. M.-12:30 A. M.
Henry's Bloomfield Inn
Parties
For Reservations Phone FEderal 5-6060 1470 S. Telegraph Rd. at Orchard Lake Rd.
★ Only Spot in Oakland County that Has Band 6 Nights a Week
★ Dancing and Entertainment Nightly
★ Fine Foods, Cocktails, Wines, Beer
★ Open 4 p. m. to 2 a. m. Daily except Sunday.
Good Food — Friendly Service
Catering to Banquets and Private Parties
PURE FOOD RESTAURANT and BAR
• Breakfasts — Luncheons — Dinners
253 South Saginaw—Across from Jerome Motor Sales
Open 5:30 A. M. to 2 A. M.—Closed Sunday
BEER — WINE — LIQUOR
DELICIOUS FOODS CHOICE WINES AND LIQUORS
—FAMILY STYLE DINNERS—
SPORTSMAN INN
On U-10—At Waterford, Mich.
Phone OR 3-9325
"The TOMAHAWK"
. . . Roadhouse Style Dinners . . .
FEATURING: Chicken — Spare Ribs — Shrimp
Our Specialty: FILET MIGNON . . . $2.90 Complete Dinners
Monday Reservations Available for Parties or Banquets
Auburn Road (Under New Management) FE 3-9119
RAEL'S DRIVE-IN RESTAURANT Just East City Airport 6225 Highland Road
Serving Dinners and Snacks in Our Dining Room or in Your Car
★ ITALIAN SPAGHETTI
Featuring ★ Fish 'n' Chips ★ Fried Shrimp ★ ½ Fried Chicken ★ Pork Choplettes
Home Cooking Like Mother Used to Make!
Home Made Bread and Pastries
FRANK & ESTHER'S LOG CABIN Open 8 A. M. to 8 P. M. Closed Sun. & Mon. at 8 P. M.
577 Auburn Near East Blvd.
Scrib's DRIVE-IN
130 S. Telegraph
Dick & Jim invite you to DINE & DANCE
FRI. - SAT. - SUN
Chief Red Bird and His Band
Steaks - Chops
Beer - Liquor

BARGAIN BUYS ON ALL YOUR FOOD NEEDS!
Day-In ...Day-Out at Val-U-Way Food Stores
Hills Bros. Delicious COFFEE 99¢ Lb.
With This Coupon
Extra Tender and Juicy SIRLOIN-ROUND STEAK Lb. Only 69c
Breast-O-Chicken TUNA 3 for $1.00 Chunk Packed
Roman Cleanser 18¢ Qt.
Well Trimmed and So Good POT ROAST 35c lb.
Hormel's Chopped Beef 12 Oz. Can 39c
Beechnut Strained BABY FOODS 3 for 29c
HORMEL CHILI CON CARNE WITH BEANS 31c NO BEANS 39c
Brook's Catsup 12 Oz. Btl. 19¢
You saw it on "TODAY", NBC-TV with DAVE GARROWAY
PUSS 'n BOOTS CAT FOOD with the natural life balance of whole fish 8-oz. can 3 for 27c 15-oz. can 2 for 27c
Dairy Fresh In 1/4 lb. Prints BUTTER 55¢ Lb.
BIRDS-EYE FROZEN FOODS
FRENCH FRIES . . 9 oz. pkg. 19c
OCEAN PERCH . . . 1 lb. pkg. 39c
LEMONADE . . . . . 6 oz. can 2 for 37c
B&M BRICK-OVEN BAKED BEANS New England's all-time favorite! 27 oz. POT 31c
Grade A---Fresh Small Eggs Doz. 39c
VAL-U-WAY FOOD STORES
FRANK'S MARKET 2701 Elizabeth Lake Road Pontiac
FULKERSON GROCERY 8990 Pontiac Lake Road Pontiac Lake
WEST ACRES STORE 7321 Commerce Road
FELICE QUALITY MARKET 220 S. Telegraph Road
JOHNSON'S MARKET 113 - 5th St. Rochester
FRANK RIZZUTO'S MARKET 856 Oakland
TENUTA'S SUPER MARKET 3515 Sashabaw Drayton Plains
THE TRADING POST 3405 Ormond Rd. White Lake
COMMUNITY SUPER MARKET 3286 Auburn Ave. Auburn Heights
ALWARD'S MARKET 319 Wilcox Rochester
DAVEY'S MARKET 1012 Main St. Rochester



READY-FOR-SCHOOL SHOES

Two Oustanding Styles in Young Men's Back-to-School Shoes . . .

$8.95

A gleaming Black 2 eyelet oxford so popular with the style minded young man today.



$9.95

A rugged moccasin toe oxford, made for the tough wear a big boy will give them in the months ahead.

Many More Patterns to Choose From

TODD'S Shoe Store

20 W. Huron St.

5-Room Oil Heater

SAVE $25.00!

Reg. $84.95 $59.95

NO MONEY DOWN And Your Heater



THE GOOD HOUSEKEEPING SHOP

51 W. Huron St. of Pontiac Ph. FE 4-1555

Jacoby on Games

Rules of Auction Pinochle Call for 'Silent Partner'

By OSWALD JACOBY
NEA Service

We got an anguished question from a New York correspondent the other day, and we wouldn't be surprised if other card players have been tormented by the same problem. "What should the inactive player do," our man wanted to know, "when he sees an irregularity taking place?"

In any deal of auction pinochle there are three active players.

When four people play, a common practice, the dealer stays out and shares the fortunes of the defending pair against the bidder. Everybody deals in turn, so everybody gets a chance to stretch his legs or empty the ash trays or whatever.

Apparently one of the players in our man's game just sat still at his turn to deal and watched the hand being played. He noticed that the bidder revoked, and he called attention to that revoke.

The bidder said that the revoke was, of course, quite accidental but that nobody would have noticed it if the inactive player had kept silent. The others said they might have noticed it anyway. The dealer said that he wouldn't dream of advising anybody how to bid or play, but that he did have a right to speak up when somebody revoked.

And so it went, for quite a long time. Nobody could agree on whether or not the dealer had the right to speak up.

The rule is that the inactive player in a game of auction pinochle must be a silent partner. The best thing he can do is to keep quiet at all times. Above all, he must never be the first to call attention to an irregularity of any kind.

If he is the first to call attention to a revoke (or any other irregularity) committed by the bidder, there can be no penalty. If he is the first to call attention to an irregularity committed by the defenders (who are his partners), two things are sure to happen: First, the bidder will enforce the penalty; and second, his partners will call up the nearest booby hatch.

If one of the active players is the first to call attention to an irregularity, the situation is different. Then the dealer may be a witness if there is doubt as to what took place; or he may join in a discussion of the proper law to apply to remedy the situation. However, the best course is still to let the active players do most of the talking.

21 Books Received by Pontiac Library

Twenty-one new books have been received by Pontiac City Library, according to Librarian Adah Shelly. The books, fiction and non-fiction, are:

Adult Fiction

Banners Against the Wind, J. E. Jennings
The Go-Between, L. P. Hartley
Son of Ti-Coyo, Clement Richer
A Voice in the Streets, J. W. Tebbel

Adult Non-Fiction

Back of History, W. W. Howells
The Beginning Writer, Alan Swallow
Benjamin Franklin and a Rising People, V. W. Crane
Cavalry of the Sky, Lynn Montrose
Courtship, Engagement and Marriage, E. W. Burgess
Drawing, Sketching and Blueprint Reading, S. L. Coover
Ethics for Today, H. H. Titus
Farmwife, Marion Roberts
"The Gentle House," A. M. R. Wright
John Woolman: Child of Light, C. O. Peare
Mountains in the Desert, Louis Carl
My Life in the Maine Woods, Annette Jackson
100 Stories of Business Success, Fortune
Pilots' Radio Handbook, U. S. Dept. of Commerce
Slide Rule; The Autobiography of an Engineer, N. S. Norway
Where We Came Out, Granville Hicks
The Wonderful Writing Machine, Bruce Bliven

Charcoal, saltpeter and sulphur were mixed to make gunpowder for fireworks long before guns were invented.

Man Leaps 160 Feet to Prove His Point

NEW YORK (AP) — Charlie Fleckenstein is a man who will go a long way to prove a point. Yesterday, he went 160 feet — straight down.

Charlie, a 38-year-old air-conditioning engineer, leaped into the East River from the Triborough Bridge, holding a blanket above his head. He claimed the blanket, acting as a rudder, would keep his head up and his feet down and enable him to escape injury. He proved it too.

Cops picked him up after his leap and took him to Kings County Hospital for psychiatric examination.

Paralytic Sells Gifts

GRAND RAPIDS (AP) — Jerome Kozminski, 31, partially paralyzed World War II veteran, has a gift shop on wheels—a small trailer attached to his car. It features dolls he makes.



In series of DOCTORS' TESTS

90% OF CASES OF PILES' PAIN RELIEVED

In 9 out of 10 cases of simple piles, tested by doctors, amazing Pazo Ointment stopped bleeding, reduced swelling, healed cracking...shrunk piles WITHOUT SURGERY! Pain was *stopped* or materially reduced. Pazo acts to soothe, relieve itching *instantly*. Prescribed by hundreds of doctors. Ointment in tubes, also modern Suppositories at druggists. Get Pazo® for wonderful fast relief. *Also in new Stainless form.*

Swelling Reduced WITHOUT SURGERY

BLACKTOP PAVING

Get Our Summer Prices on Driveways, Parking Lots, etc.

FREE Estimate — TERMS

G & W ASPHALT PAVING CO.

2010 Dixie Hwy.

FE 2-2227

Cleans Bathrooms *Instantly!*

New Pine-Scented SNO-BOL

(© 1949. Registered U. S. Patent Office)

CONTAINS MIRACLE DETERGENT

(makes water wetter)

Have a fresh bathroom...fresh as all outdoors...with the pleasant aroma of the pine woods.



OPENS DRAINS Safely!

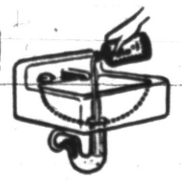

Sno-Bol unclogs drains with no harm to septic tank systems. Leaves a fresh pine aroma.

CLEANS TOILET BOWLS Instantly!



Swish...and it's clean. Brush Sno-Bol under rim, around bowl. Removes stains and odors immediately...leaves bowl snow-white. The clean pine scent lingers.

CLEANS COPPER UTENSILS...CLEANS GLASS, TILE and EARTHENWARE



Makes copper gleam. Wonderful for fish bowls, tiles, ceramics. Follow easy directions. Bottle marked in ounces for proper amounts to use.

SAVES HOUSEWORK.
SAFE IN SEPTIC TANKS.
REMOVES RUST STAINS IN TOILET BOWLS.

Contains No Abrasives. • At All BETTER Grocers!

DEODORIZES WITH FAST SUDSING ACTION!

NOW Wrigley's Specially PICKED Specially PACKED Specially PRICED

Kool Krisp Pickles

NOW . . . a complete line of Top Quality Pickles . . . packed to WRIGLEY'S exacting specifications. Fancy Sweet Pickles to tickle your palate and grace the finest hors-d'oeuvres plate. Tangy dills . . . Fresh packed in a "just right" brine to bring out a taste you've never experienced before. Try one . . . and you'll try them all.

Kool Krisp Fresh Pack

DILL PICKLES

POLISH or KOSHER HALF GAL. 53c

Full Quart Jar 33c 20 oz. Jar 33c

• Polish • Kosher • Plain • Baby Dills: Kosher or Plain

Kool Krisp SWEET RELISH	16-Oz. Jar	29c
Kool Krisp PROCESSED DILLS	Regular or Kosher 24-Oz. Jar	29c
Kool Krisp SWEET MIDGETS	12-Oz. Jar	49c
Kool Krisp DILL STICKS	16-Oz. Jar	39c
Kool Krisp SWEET MIXED	16-Oz. Jar	39c
Kool Krisp WHOLE SWEETS	24-Oz. Jar	43c
Kool Krisp SWEET WAVES	16-Oz. Jar	39c
Kool Krisp HAMBURGER SLICES	16-Oz. Jar	25c



KOOL KRISP *Fancy* Whole Sweet PICKLES 16 oz. JAR 33c

Get them Only *at...*

Wrigley's

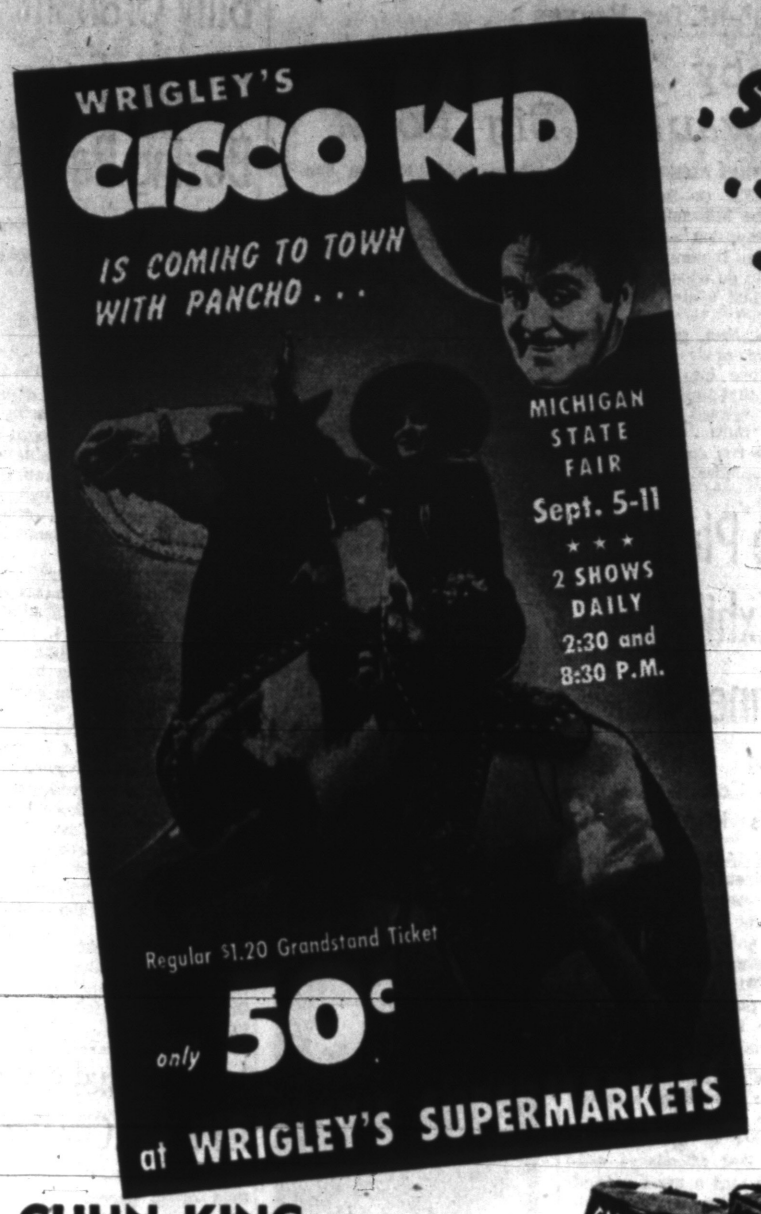

.Saving
.Selection
.Brand Names



WRIGLEY'S

Last Chance To Save During STOKELY'S "Gold Dollar Sale"

STOKELY'S FINEST	PEACHES Yellow Cling Sliced or Halves	4	No. 2½ Cans	$1.00
STOKELY'S FINEST	FRUIT COCKTAIL	3	No. 2½ Cans	$1.00
STOKELY'S FINEST	TOMATO JUICE	4	Giant 46-Oz.	$1.00
STOKELY'S FINEST	SLICED BEETS	8	303 Cans	$1.00
STOKELY'S FINEST	HONEY POD PEAS	7	303 Cans	$1.00
STOKELY'S FINEST	TOMATO CATSUP	6	14-Oz. Bottles	$1.00
VAN CAMPS	PORK & BEANS	10	16-Oz. Cans	$1.00

● MAXWELL HOUSE ● HILLS BROS.
● DEL MONTE ● WHITE HOUSE ● DON DE
● BEECH NUT ● CHASE & SANBORN

Your Choice 1-LB. VAC. CAN
ALL GRINDS
COFFEE 99c

WRIGLEY'S DEL CREST COFFEE 1-Lb. Bag 89c 3-Lb. Bag $2.65

BORDEN'S INSTANT COFFEE SAVE 20c 5-Oz. Jar $1.49

BENNETT'S PRUNE JUICE Pure Natural SAVE 40c 4 Quart Bottles $1.00

KRAFT MACARONI DINNER Complete with Cheese 2 Pkgs. 25c

FRESHRAP WAXED PAPER Heavier - Stronger Fine for Freezer Wrap 2 Large Cutter Roll 39c

HOME BAKED BEANS WITH PORK Grandma Brown's Old Fashioned 2 14-Oz. Cans 29c

FLAVOR-KIST THIN SALTINES 176 Crisp Crackers 4 in 1-Lb. Box 25c

CHUN KING Divider Pack
Chicken CHOW MEIN
OR Beef CHOP SUEY
Your Choice— Large 2¾ lb. Can 89c



CHUN KING MUSHROOM CHOW MEIN Large 2¾-Lb. Can 79c

CHUN KING CHOW MEIN NOODLES Crisp Delicious Large 2½ Can 25c

KRAFT CASINO FRENCH DRESSING 8-Oz. Bottle 21c

NABISCO—NEW Snack Time COOKIES ● Sugar & Spice 9-Oz. ● Cocoanut Crisps 8½-Oz. 29c

HEKMAN'S—COCOANUT CHOCOLATE DROP COOKIES 1-Lb. Bag 49c

SUNSHINE HI-HO CRACKERS 1-Lb. Box 35c

NOW Here! New Crop!
U. S. NO. 1 IDAHO RUSSET
POTATOES
Bake Em Mash Em
Boil Em Fry Em
10 lbs. 59c

FRESH CALIFORNIA BARTLETT PEARS 2 lbs. 29c

FRESH HOME-GROWN CUCUMBERS Large Slicers 6 for 19c

LARGE HOME-GROWN PEPPERS for Stuffing 6 for 19c

FRESH CALIFORNIA CARROTS Cello Pack 2 1-Lb. Cello 29c

BREAK O' DAY Stericooled
SWEET CORN
Now at Its Peak for Freezing
4-Doz. Crate $1.89
49c DOZ.

TOP FROST SHRIMP FANTAIL BREADED 10 Oz. 59c

NILCAR PINK LEMONADE 7 6-Oz. Cans $1.00

SWORDFISH STEAKS EMPRESS 12-oz. Pkg. 59c

TASTY STEAKS FRESH FROZEN 4 Steaks In Pkg. 12 Oz. 49c

DUBUQUE Boneless
CANNED HAMS
Thoroughly Cooked Ready to Serve
3 lb. CAN $3.29



HORMEL CANNED HAMS Boneless Cooked 4-Lb. Can $5.19

PORK LOIN ROAST Tender Young Pork First 7-Rib Cut Lb. 43c

GROUND BEEF For Hamburgers, Meat Loaf, Spaghetti and Meat Balls Lb. 39c

SLICED BACON Arnold's Hickory Smoked Lean, Sugar Cured Lb. 65c

MEDIUM-SIZE SHRIMP For Salads and Cocktails Lb. 49c

LAKE PERCH Large Size Dressed - Pan Ready Lb. 39c

DEL CREST American
CHEESE FOOD
2 lb. ECON. LOAF 69c

DELICIOUS for SNACKS, OMELETTES and GRILLED CHEESE SANDWICHES

HOLLYBROOK BUTTER Pure Creamery 1-Lb. Print 59c

PULLET EGGS LILY BRAND Small - Grade A Doz. 37c

MEL O SPREAD YELLOW MARGARINE 2 1-Lb. Ctns. In Quarters 45c

KAUKAUNA CHEESE LINKS ● Onion ● Garlic 6-Oz. Pkg. 29c

BORDEN CRM. SPRDS. Pimento Pineapple 2 3-Oz. Jars 45c



● 59 SO. SAGINAW ● 398 AUBURN
OPEN THURSDAY, FRIDAY, SATURDAY TILL 9 P.M.
● 536 NO. PERRY Open Thur.-Fri. 'til 9 P.M.
● 45 SO. TELEGRAPH

AT ALL 4 PONTIAC STORES
MEL-O-CRUST – Sliced – Enriched – White
BREAD
This Week's Bakery Special
Large 20-Oz. Loaf 17c

Harbert's 65 Features Press' Golf Show

By JACK SAYLOR

Melvin (Chick) Harbert of Meadowbrook Country Club demonstrated to Pontiac golf fans Tuesday just why he is king of the nation's golf pros. The long-hitting National PGA champ fired a 9-under par 65 to highlight the Pontiac Press Golf Exhibition and Clinic at Pontiac Country Club.

Harbert's fine round, linked with a 3-under 71 by Lloyd Syron, proved too much for Wally Burkemo of Franklin Hills and Sally Sharp as the Harbert-Syron tandem won the "best-worst" match, 6-up.

Harbert was never over par as he carded 34-31 against par of 37-37. Burkemo posted 34-35—69 and Miss Sharp had 43-40—83. Syron had 36-35.

During the afternoon 1,000 fans braved intermittent rain to watch the two great area professional stars and their outstanding young amateur partners.

A team received one point for best ball on each hole, while another point was lost by the team with the high or worst ball. A draw on the 1st tee matched the pros with their partners.

Miss Sharp, promising 17-year-old Pine Lake Country Club player and a senior at Birmingham High, was armed with 8 handicap strokes. She made 7 of them good for either winning points or halves, but she and Burkemo could not match the 15 birdies tossed at them by Harbert and Syron.

Still, Burkemo and Miss Sharp were in contention for 14 holes, being only two down before the victors picked up 5 points on the next 3 holes.

The steady-shooting Harbert warmed up on the front nine with 3 birdies for a 34, while Syron was 1-under at 36. Burkemo cut a 3-point deficit to 2 with day's only eagle on the 9th hole.

The 1953 PGA champ played the 456-yard hole with a drive and a 7-iron, then ran in a 10-foot putt for the eagle 3. Harbert and Syron also barely missed 3s on the same hole.

Meanwhile, Miss Sharp was having troubles. Ill Tuesday morning, she started slowly with a bogie 6 and a double-bogie 5 on the 1st 2 holes.

That she finished the front side in 43 is rather amazing since she visited 5 traps and hit 2 trees along the way. She even scored a birdie by sinking a long putt on the par 5, 3rd hole.

The advantage was cut to 1 point on the 10th hole as Harbert and Burkemo matched birdies, while Sally's handicap stroke gave her a birdie to Syron's par. From there on it was Harbert and Syron's show.

Chick added birdies on 11 and 12. Then Syron, the 18-year-old son of PCC's pro-owner Frank Syron, rolled in putts of 15 and 10 feet for birdies on 14 and 15. They both bagged birdies on 16, as did Burkemo, and Harbert again took over to fire "birds" on the last 2 holes and take a commanding lead.

His brilliant 65 was only one stroke shy of the course record. While the gallery applauded the many long drives and other fine shots of the pros, they were no less appreciative of the play of the 2 talented local youngsters.

Following the 18-hole match, the pros conducted an informative and entertaining clinic. Burkemo left early to catch a plane for Toronto where he will compete in the La-Batts Open, but Harbert demonstrated the proper use of every type club as well as giving a sharp exhibition of precision shotmaking.

The visiting professionals complimented the Pontiac Country Club layout, which was in the finest possible condition. Host pro Frank Syron served as referee for the match.

While admission to the program was free, green tags for the benefit of the Boys Club were sold. These badges were purchased by 438 people, or nearly half the total attendance. A check for $219 has been turned over to the Pontiac Boys Club.

The hole-by-hole cards of the players:

Par out	535	444	435	37
Harbert out	434	444	434	34
Syron out	435	344	544	36
Burkemo out	435	344	533	34
Sharp out	654	455	545	43
Par in	544	444	435	37—74
Harbert in	433	444	324	31—65
Syron in	544	433	336	38—71
Burkemo in	444	435	335	35—69
Sharp in	545	445	445	40—83

Bengals Stave Off 1st Bosox Bid for 4th Spot

Rally by Tigers in 7th, Herbert's Relief Work Beats Boston, 8-7

BOSTON (AP)—The Detroit Tigers, locked in a battle for 4th place, are having the time of their lives putting the finishing touches to winning streaks.

The Cleveland Indians, looking more each day like a shoo-in for the league championship, were sailing along with a 9-game winning streak last week. And although the Tigers failed in early attempts in the series to end the streak, they succeeded in the final game. Steve Gromek turned the trick.

Last night the Bengals staved off—at least temporarily—the bid of the Boston Red Sox to oust them from 4th place and the 1st division. At the same time, Detroit snapped a 6-game Boston victory chain, 8-7, to go from a mere single percentage point to a full game ahead of the Sox.

Harvey Kuenn drove Frank Bolling across with a single in the 8th inning last night for what proved to be the winning run. Bolling had doubled with one out and moved to 3rd on an infield error to set the stage for the scoring play.

Ray Herbert, who trailed starter Ned Garver and Dick Marlowe to the pitching mound, was credited with his 3rd victory compared to six losses. He pitched scorelessly for 4⅔ innings.

Detroit won the game the hard way, coming from behind to knot the game at 7-7 in the 7th inning. Red Wilson singled, a fielder's choice, and singles by Ray Boone and Walt Dropo made it a new ball game.

Tigers led 5-1 when they scored four times in the 3rd inning after Al Kaline evened the count at 1-1 with a home run in the 2nd inning. A walk and hits by Kuenn, Boone and Kaline highlighted the 4-run outburst.

Red Sox scored three times in the 3rd inning, two of the runs coming on Jackie Jensen's 20th home run of the season.

DETROIT	AB	H	O	A	BOSTON	AB	H	O	A
Kuenn, ss	5	2	1	6	Good'an,2b	4	1	4	2
Wilson, c	3	1	5	0	Will'ms,lf	4	1	2	0
aHatf'ld	1	0	0	0	Jensen, cf	4	2	3	0
House, c	0	0	2	0	Agganis,1b	4	2	8	0
Nieman, lf	4	2	3	0	Olson,rf	5	2	2	1
Boone, 3b	5	3	1	1	Hatton,3b	4	1	1	2
Dropo, 1b	5	2	9	1	White,c	5	3	6	1
Kaline, rf	3	2	0	0	Consolo,ss	4	0	1	2
Delsing, cf	2	1	1	0	Parnell,p	1	0	0	0
Evers, cf	5	0	2	0	Brewer,p	2	1	0	1
F.Bol'g,2b	5	1	1	2	Kinder,p	1	0	0	0
Garver,p	0	0	0	0					
Marlowe,p	1	0	0	0					
Herbert,p	2	0	1	1					
Zuverink,p	0	0	1	0					
Totals	41	14	27	11	Totals	38	13	27	9

a—Popped out for Wilson in 8th.

Detroit	014	010	110—8
Boston	103	200	000—7

R—Kuenn, Wilson, F. Bolling, Nieman 2, Boone, Kaline, Garver, Goodman 2, Williams 2, Jensen, Agganis, Brewer. E—Parnell, Kaline, Consolo 2. RBI—Agganis, Jensen 4, Hatton 2, Kaline 2, Nieman, Boone, Dropo, Kuenn. 2B—Boone 2, F. Bolling. HR—Kaline, Jensen. SB—Jensen. S—Wilson. SF—Nieman. DP—Kuenn, F. Bolling and Dropo. Left—Detroit 9, Boston 9. BB—Garver 2, Marlowe 1, Herbert 2, Parnell 1, SO—Garver 1, Marlowe 1, Herbert 4, Parnell 1, Brewer 3. HO—Garver 5 in 2 1-3, Marlowe 3 in 1, Herbert 3 in 4 2-3, Zuverink 2 in 1, Parnell 4 in 2 1-3, Brewer 6 in 4 1-3, Kinder 4 in 2 1-3. R-ER—Garver 4-4, Marlowe 3-3, Herbert 0-0, Zuverink 0-0, Parnell 5-3, Brewer 2-2, Kinder 1-1. WP—Garver, W-Herbert (3-6). L—Kinder (6-6). U—Hommel, Paparella, Flaherty. T—3:06. A—17,637.



Pontiac Press Photo

STANDING IN THE RAIN—Wally Burkemo, Franklin Hills Country club professional, takes shelter from the rain while waiting for his partner to shoot on the 6th hole of the Pontiac Press Golf Exhibition at Pontiac Country Club Tuesday. The shower lasted only a few holes and failed to faze the games of either Burkemo, Chick Harbert or their amateur partners.

Yesterday's Stars

BATTING — Willie Mays, New York Giants, hit two triples and a double in New York's 5-1 victory over Chicago.

PITCHING — Jack Harshman, Chicago White Sox, pitched his fourth shutout, limiting Washington to four hits in a 4-0 triumph. He struck out 10.

Pennant Races at a Glance

PENNANT RACES
(Including games of Aug. 24)
AMERICAN LEAGUE

	Won	Lost	Pct.	Behind	To Play
Cleveland	88	35	.715	—	31
New York	84	46	.677	4½	30
Chicago	81	45	.643	8½	28
Detroit	55	69	.447	33	
Boston	53	68	.438	34	
Washington	51	70	.421	36	
Philadelphia	41	81	.336	46½	
Baltimore	39	85	.315	49½	

Cleveland—at home (13), Detroit 3, Philadelphia 2, Boston 2, New York 2, Washington 1, Chicago 3; away (18), Baltimore 2, Washington 3, Boston 3, New York 3, Chicago 3, Detroit 3, Philadelphia 1.

New York—at home (16), Baltimore 1, Detroit 3, Cleveland 3, Washington 3, Philadelphia 3, Boston 2, Chicago 1; away (14), Philadelphia 3, Baltimore 2, Washington 3, Chicago 2, Cleveland 2, Detroit 2.

CHICAGO—at home (15), Cleveland 3, Baltimore 3, Detroit 2, Washington 2, New York 2, Boston 2, Philadelphia 1; away (13), Baltimore 2, Philadelphia 4, Cleveland 3, Boston 2, Washington 1, New York 1.

NATIONAL LEAGUE

	Won	Lost	Pct.	Behind	To Play
New York	77	49	.630	—	33
Brooklyn	74	49	.602	4	31
Milwaukee	69	51	.575	7½	34

New York—at home (15), Brooklyn 3, Milwaukee 3, Philadelphia 3, Chicago 2, Cincinnati 2, St. Louis 2; away (18), Brooklyn 3, Milwaukee 4, Chicago 2, St. Louis 4, Philadelphia 3, Cincinnati 1.

Brooklyn—at home (17), New York 3, Milwaukee 4, Pittsburgh 3, St. Louis 2, Chicago 2, Cincinnati 3; away (14), New York 3, Milwaukee 4, Pittsburgh 2, Cincinnati 1, St. Louis 2, Chicago 2.

Milwaukee—at home (18), New York 2, Brooklyn 4, St. Louis 4, Cincinnati 4, Philadelphia 2, Pittsburgh 1, Chicago 2; away (16), Brooklyn 2, New York 3, Cincinnati 3, Pittsburgh 1, Philadelphia 3, St. Louis 3.

Giant Killer Gets Third Chance to Upset Seedings

GLENCOVE, N. Y. (AP) — Giant killer William Quillian of Seattle gets another chance to upset the seedings in the Nassau Bowl invitation tennis tournament when he meets Tom Brown Jr., the No. 2 domestic seeded player from San Francisco.

Quillian, Univ. of Washington student ranked 30th nationally, yesterday eliminated Roy Emerson, of Australia's 17-year-old newcomers, 6-3, 1-6, 9-7 after taking the measure of Andres Hammersely of Chile 6-1, 6-4 in an earlier first-round match.

Emerson, the third-seeded foreign player, had the distinction of whipping his highly regarded countryman, Lew Hoad, in the Newport tournament.

Brown moved into the quarterfinals with a 7-5, 6-3 decision over Allen Morris of Atlanta.

The only other quarterfinal match on today's schedule sends Herb Flam of Los Angeles against Canada's Lorne Main, second-seeded foreigner. Both won two matches yesterday.

The other quarter-final matches will be played tomorrow with national champion Tony Trabert of Cincinnati taking on Chile's Luis Ayala and Bob Perry, Los Angeles, meeting South Africa's Owen Williams.

Trabert had some trouble yesterday but pulled up from 2-4 in the first set to whip Sam Giammalva of Houston 6-4, 6-1.

4th Davisburg Invitational This Weekend

Expect 50 Teams for Best Ball Tourney at County Layout

The 4th annual Davisburg Invitational best-ball golf tournament will be played Saturday over George Ferguson's rolling, 9-hole layout.

A field of some 50 teams is expected to compete for a fine list of prizes in the 18-hole event. Teams will tee-off between 8:30 a.m. and 2:30 p.m.

Among outstanding entries received thus far include Carl Daniels and Pontiac's Roy Iceberg, Hilton Stults and Al Olson; and Glenn (Chick) Harding and Max Richardson, two more city standouts.

Bob Stallsmith and Charlie Fox of Milford are listed along with Harry Ballinger and Ray Fox of Flint and their partners. Teams are entered from Lapeer, Lansing, Flint and Detroit, as well as the Pontiac area.

Schaad, Fries Winners of Watkins Lake Races

Ted Schaad's Dreamboat and Glenn Fries Jr., Jo Dee won the Sunday races of the Watkins Lake Yachting Association. Schaad was the winner in the Thistle class as Don Zannoth's Seaweed was 2nd and Jim Parshall's Tar Baby, 3rd.

Commodore Fries took honors in the Lightning class with Jo Dee. Jack Berlein's Ramblin' Rascall was 2nd and John Noble's Yellow Dragon, 3rd.

In the small boats, Harry Freeman was the winner, with Guy Duffield, 2nd and Dave Hoskins, 3rd.

Little League 'Series' Semifinal Round Today

WILLIAMSPORT, Pa. (AP) — The mighty mites of pint-sized baseball moved into the semifinals in the Little League World Series here today.

Melrose Park, Ill., will meet Colton, Calif., in the first semi-windup game starting at 3 p.m. (EDT).

Russians Will Unveil Results of Athletic Program Today

By MILT MARMOR

BERN, Switzerland (AP) — Russia unveils today the results of years of dedicated, almost military-like drive, to rival the United States as the dominating world power in the 1956 Olympic track and field games.

* * *

The scene is Neufeld Stadium site of the European Athletic championships to which 928 track and field stars from 28 countries have been drawn.

* * *

The 5-day games open at 9:30 a.m. Eastern Standard Time with a ceremony reminiscent of the Olympic contests.

The Soviet Union will field a team of 74 men and women. The men appear almost certain of three championships. The women actually may run off with every title and should place one, two, three in many.

But the greatest interest of Western on-lookers centers not so much on well known individual Soviet Stars as on the Russian depth in every event.

A country may enter only two in each event and Russia looks powerful enough to place high in everyone of the 24 contests, which included two walks and two relays.

* * *

Track and field may be a mere pleasant pastime to some Westerners but to Russians, athletics have a political tinge and "outstripping the capitalist world has its place on the cinder track as well as in the tractor factory."

* * *

These European championships could turn into an Iron Curtain triumph in sports.

Spahn Wins 15th Victory of Season

MILWAUKEE, (AP) — Despite a slow start, Warren Spahn still has a good chance of making this his sixth 20-game season.

* * *

The Braves' southpaw racked up his seventh straight victory last night, 5-1 over Philadelphia, and now has a 15-10 record. Warren hasn't lost since July 10 when Cincinnati turned the trick, 7-3.

Nicely 5-Sport Man

MORGANTOWN, W. Va. (AP) — A letterman in five sports at the Rupert, W. Va., high school, Joe Nicely, is a candidate for the West Virginia University football squad this fall.

Major League Results

MAJOR LEAGUES
AMERICAN LEAGUE

	Won	Lost	Pct.	Behind
Cleveland	88	35	.715	—
New York	84	40	.677	4½
Chicago	81	45	.643	8½
Detroit	55	69	.447	33
Boston	53	68	.438	34
Washington	51	70	.421	36
Philadelphia	41	81	.336	46½
Baltimore	39	85	.315	49½

Today's Schedule, Probable Pitchers
Cleveland at Philadelphia, 7 p.m.—Lemon (18-5) vs. Dixon (4-6).
Baltimore at New York, 1 p.m.—Coleman (10-15) vs. Lopat (10-4).
Chicago at Washington, 1:30 p.m.—Martin (4-8) vs. Stewart (0-1).
Detroit at Boston, 1 p.m.—Aber (5-7) vs. Nixon (9-10).

TUESDAY'S RESULTS
Detroit 8, Boston 7
New York 9, Baltimore 2
Chicago 4, Washington 0
Philadelphia 4, Cleveland 1

THURSDAY'S GAMES
Detroit at New York, 1 p.m.
Cleveland at Washington 7 p.m.
Chicago at Philadelphia (2), 5 p.m.
Baltimore at Boston, 7:10 p.m.

NATIONAL LEAGUE

	Won	Lost	Pct.	Behind
New York	77	44	.636	—
Brooklyn	74	49	.602	4
Milwaukee	69	51	.575	7½
Philadelphia	58	62	.483	18½
Cincinnati	59	65	.476	19½
St. Louis	58	64	.475	19½
Chicago	48	75	.390	30
Pittsburgh	45	78	.366	33

Today's Schedule, Probable Pitchers
New York at Chicago, 1:30 p.m.—Liddle (6-3) vs. Pellet (7-7).
Brooklyn at Cincinnati, 8 p.m.—Loes (9-3) vs. Podbielan (7-6).
Philadelphia at Milwaukee, 9 p.m.—Simmons (11-14) vs. Burdette (11-11).
Pittsburgh at St. Louis, 8 p.m.—Thies (2-4) vs. Jones (1-1).

TUESDAY'S RESULTS
New York 5, Chicago 1
Milwaukee 5, Philadelphia 1
Brooklyn 12, Cincinnati 4
Pittsburgh 8 St. Louis 7

THURSDAY'S GAMES
New York at Chicago, 1:30 p.m.
Philadelphia at Milwaukee, 2:30 p.m.
Pittsburgh at St. Louis, 8 p.m.
Only games scheduled.

Substitute Moses Ward Favored Over Portuguez

By MURRAY ROSE

NEW YORK (AP) — Husky Moses Ward of Detroit, subbing on 48 hours notice for Holly Mims, is a 1-2 favorite to whip burly Tuzo Kid) Portuguez of Costa Rica in a 10-round television fight at Madison Square Garden tonight.

Fight is the word to describe the meeting of the two middleweights. Ward, a 22-year-old auto worker, throws punches in abundance. Portuguez, 26, Central American champion, knows as much about boxing finesse as he does English. His vocabulary is limited to the essentials, like "okay."

Tuzo relies on sweeping, eye-catching blows with either hand. His specialty is body punching. He lost three in a row late last year to Joey Giambra, Joe Giardello and Willie Troy and then came back in his home town of San Jose to belt out a local rival, Julio Cesar in seven rounds. He then bowed to Walter Cartier in a 10-rounder on June 28.

* * *

The curly-haired Latin American's overall record is 53-17-4 with 27 kayos.

Ward, apparently headed for fistic oblivion following losses to Troy, Mims and George Johnson, shot back into the limelight with a seven-round knockout of Canadian Gordon Wallace and an upset decision over touted Yolande Pompey of Trinidad and England. The last one was scored in a TV fight beamed out of Chicago on July 21.

CBS will telecast the bout coast to coast starting at 9 p.m., EST.

Musial Loses Ground

ST. LOUIS (AP) — Stan Musial hoped today to pick up the ground he lost last night to Brooklyn's Duke Snider, the National League's leading batter. Musial went hitless in four at bats against Pittsburgh dropping his average to .345 while Snider climbed to .351 with a pair of safeties in four trips in the Dodgers' game at Cincinnati.

Wayne Hopes to Play Afternoon Grid Tilts

DETROIT (AP) — Wayne University will play all its home football games on Friday afternoons at Tartar Field if opponents agree to changes in the schedule.

The Detroit Board of Education yesterday approved Tartar Field as the site for home games instead of University of Detroit stadium and McCabe Field. But there are no lighting facilities at Tartar Field and opponents will have to agree to shift from night to daytime games.

The board approved by a vote of 4 to 2 an expenditure of $11,500 for improving Tartar Field. It is planned to set up 3,600 steel bleacher seats, erect a scoreboard and press box and provide other facilities.

Hammer Wins Unpopular Decision Over Welch

DETROIT (AP) — Detroiter Ken Hammer evened up his series with Neil Welch of Toledo, Ohio last night winning an unpopular, split decision in a dull, lacklustre, eight-round main event at Motor City Arena.

The crowd booed both the decision and the absence of action in the fight. And three times, the referee warned the fighters to increase the tempo.

4 Sports Pages in Today's Pontiac Press

Stimulant for Braves

Bobby Thomson Gives Milwaukee Big Boost

By CHRIS EDMONDS

MILWAUKEE (AP)—Boby Thomson is in the Milwaukee Braves' lineup to stay, but with only 34 games to play it may be too late for his bat to do what it was purchased for last winter.

* * *

The Flying Scot, grounded with his fractured ankle since spring training, broke into the starting nine for the first time last night as the Braves opened a vital hom stand. His third - inning single drove in one run and his fifth-inning double another as the Braves whipped Robin Roberts and the Philadelphia Phillies, 5-1.

"He's in there from now on," beamed Manager Charlie Grimm in the clubhouse later. "Man, did you see how those guys played with him in there? He's an automatic lift all by himself."

Do professional athletes actually get stimulated by a player of Thomson's known ability?

"They sure do." Grimm answered, "why, when he hit that home run in Chicago it changed the whole ball game.

"This is a good ball club. They've got that attitude where everyone of 'em is for everyone else. They know what Thomson can do and with him back in there every day it'll make a big difference."

Probe Planned Into Exhibition in Tennessee

Loss of $11,000 on Bears - Cards Contest Prompts Inquiry

TULLAHOMA, Tenn. (AP) — The Christian Athletes Foundation here, which sponsored the exhibition football game between the Chicago Bears and the Chicago Cardinals in Chattanooga Aug. 18, says it lost $11,000 on the contest and as a result planned "an investigation to see if any discrepancies can be discovered and shown."

The board's statement yesterday came after it received a report from John Vick, an accountant and member of the board of directors, that attendance estimates indicated a gross gate of $35,000 to $40,000 on the exhibition game but that only "a little over $22,000 can be shown."

Statement added:

"The board will request that the Department of Internal Revenue and/or some other investigating body with experience in such matters conduct an investigation to see if any discrepancies can be discovered or shown."

Golf Champs Are Shy About Admitting Ages

DETROIT (AP)—Golf champions, like movie queens, are more than a little shy about confirming their true ages.

When Gene Littler won the 1953 United States Golf Association crown in Oklahoma City he was 23 years old. The champion he displaced was Jack Westland who had won the title the year before in Seattle at the age of 47.

And Westland had won the USGA crown from Billy Maxwell, who was 22.

Westland, at 47, was the oldest title holder. But he ran into youth-age problems on the links. He was only 26 when he was the beaten finalist in 1931. That was when Francis Ouimet won the title at the age of 38, the oldest champion until Westland later came along to win the title at the age of 47.

Tri-State Pitcher Makes Triple Play

GREENVILLE, S.C. (AP)—Pitcher Joe O'Shields of Greenville got credit for a putout and two assists in a triple play the other night in a Tri-State League game against Asheville.

With runners on first and second, the Greenville hurler fielded a pop fly and doubled the man off second. The second baseman tossed the ball back to O'Shields, who turned his back and started for the mound. The runner on first brok for second, O'Shields whirled and threw him out for his second assist on the play and his second putout at second.

New Coach Is Named

PHILADELPHIA (AP)—Bob Snyder, former head coach of the Los Angeles Rams, is the new backfield coach at Villanova University. Head Coach Frank Reagan announced yesterday.

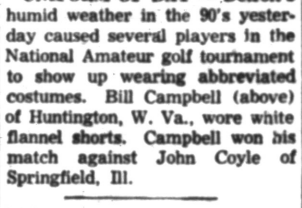

AP Wirephoto

UNIFORM OF DAY — Detroit's humid weather in the 90's yesterday caused several players in the National Amateur golf tournament to show up wearing abbreviated costumes. Bill Campbell (above) of Huntington, W. Va., wore white flannel shorts. Campbell won his match against John Coyle of Springfield, Ill.

Waterfowl Flooding Projects Scheduled

LANSING (UP) — Six waterfowl flooding projects are scheduled by the conservation department for late summer and early fall under the game habitat development program, it was reported today.

Flooding projects will be conduct on the Sucker river in Luce County, Molasses River No. 3 in Gladwin County, Fish Point near Unionville, Headquarters Lake in Grand Traverse County, Robinson Creek and Roscommon and Martiny Lake near Big Rapids.

It's Time Out!



"Well, let's go in and stock up again then—I'm dry!"

Phillie Players Doing Slow Burn Over Statements by Manager, Roy Hamey

By JOE REICHLER

MILWAUKEE (AP)—Captain Hamner today came to the defense of his Philadelphia Phillie teammates against insinuations that they were not going all out this season.

* * *

"One of these days the Philadelphia front office will grow up and stop treating us like high school kids," said the sterling second baseman. "I just can't understand it I never saw so many silly and unfounded statements stem from one club as has been issued by the Philadelphia club. When are they going to start treating us like major leaguers?"

Hamner did not point his finger at anyone, but it is no secret that the players are doing a slight burn over Manager Terry Moore's explanation last Monday why he did not want the players to know he had been retained for next year.

"I wanted them to think I was a fill-in for half a season," Moore was quoted as saying. "That's the way I figured to find out who would hustle and who would try to take advantage of the fact they ddn't have to impress me."

General Manager Roy Hamey, who flew in from the West Coast just in time to catch the repercussions of Moore's statement, appeared non-plussed.

"If the statement was meant the way it reads," he said, "it's unfortunate. I feel certain, however, that Terry was misquoted. If he did say it, then you've simply got to charge it up to inexperience.

"As far as the club is concerned, it is better than it has looked. The fellows can play better than they've shown."

Since Moore replaced Steve O'Neill at the helm following the All-Star Game break, the Phillies have won 14 and lost 23, including last night's defeat by the Braves. They currently are in fourth place, 19 games off the pace and only one game in front of the sixth place St. Louis Cardinals.

* * *

The tight-hitting Phillies have only two players hitting above .300—Hamner at .313 and Richie Ashburn at .305. Hamner is enjoying a fine season at the plate and on the field. The All-Star second baseman has driven in 74 runs and his hit total includes 29 doubles, 10 triples and 10 homers.

Billy Graham Missing From Boxing Ratings

His Loss to Christensen Eliminates Welterweight From Listings

NEW YORK (AP) — For the first time in years, the name of Billy Graham is missing from the top 10 of boxing's welterweight division.

The 31-year-old veteran of over 100 pro fights, was dropped from the 147-pound division's elite in the latest Ring Magazine's ratings, released today, as the result of his loss to unheralded and oft-beaten Chris Christensen of Denmark.

* * *

In another welterweight change, Johnny Saxton, who meets champion Kid Gavilan in a title fight in Philadelphia, Sept. 1, was dropped from fourth to sixth because he was held to a draw by Johnny Lombardo in a tune-up bout.

* * *

Harold Johnson of Philadelphia held on to his No. 1 contender's post in the light heavyweight division because of his good scrap with champion Archie Moore but middleweight Rocky Castellani, who was outclassed by champion Bobo Olson, fell from No. 1 to No. 2. Joey Giardello of Philadelphia was moved up into the top contender's position.

Among the lightweights, New Orleans' Ralph Dupas advanced from third to second while Cuba's Orlando Zulueta fell from second to third.

International Field for Motor City Pace

DETROIT (AP)—An international field of 18 pacers will compete tonight in the three-heat $17,000 Motor City Pace at the Wolverine Harness Raceway.

The field, largest of the season, will be split for the first two heats with the first five finishers in each heat competing in the third heat.

Horses from the East, Midwest and Canada have been entered in the pace.

Vi Song and My Son Vick combined last night to pay $42.40 daily double. A crowd of 5,359 fans passed $246,582 through the mutuel windows.

Watrous Defends State Seniors' Title Sept. 7

Second annual Teacher's Trophy Sectional Tournament for the Michigan P. G. A. Seniors' Championship will be played Sept. 7th at the Detroit Golf Club, it was announced today by Lou Powers, official of the Michigan Section P. G. A.

Winner of the sectional event will receive an expense-paid trip to Dunedin, Fla., next January to play in the National P. G. A. Seniors' Championship.

Defending Michigan Seniors' Champion is Al Watrous of Oakland Hills Country Club, who was also runner-up to Gene Sarazen in the 1954 P. G. A. Seniors' Championship.

Watrous will battle for the title with last year's runner-up, Reggie Myles, Sr. of East Lansing, and some 25 other Michigan P. G. A. Seniors.

Coach Named Principal

MOUNT PLEASANT (AP) — Carlo Barberi, football coach at the Mount Pleasant high school, has been appointed principal to succeed L. C. Wendt, who died recently.

League Leaders

AMERICAN LEAGUE
League Leaders

BATTING—Noren, New York, .335; Minoso, Chicago, .330; Avila, Cleveland, .325; Fox, Chicago, .324; Mantle, New York, .317.

RUNS—Mantle, New York, 106; Minoso, Chicago, 100; Fox, Chicago, 93; Yost, Washington, 92; Avila, Cleveland, 88.

RUNS BATTED IN—Doby, Cleveland, 102; Jensen, Boston and Berra, New York, 94; Minoso, Chicago and Mantle, New York, 92.

HITS—Fox, Chicago, 167; Kuenn, Detroit, 153; Minoso, Chicago, 132; Busby, Washington, 149; Vernon, Washington, 146.

DOUBLES—Vernon, Washington, 28; Minoso, Chicago and Yost, Washington, 24; Kuenn, Detroit and Berra, New York, 23.

TRIPLES—Minoso, Chicago and Runnels, Washington, 10; Vernon, Washington, 12; Tuttle, Detroit and Mantle, New York, 10.

HOME RUNS—Doby, Cleveland, 27; Mantle, New York 26; Williams, Boston, 23; Sievers, Washington, 22; Rosen, Cleveland, 21.

STOLEN BASES—Jensen, Boston, 19; Rivera, and Minoso, Chicago, 14; Fox, Chicago, 12; Jacobs, Philadelphia and Busby, Washington, 11.

PITCHING (10 decisions)—Feller Cleveland, 11-2, .846; Consuegra, Chicago, 15-3, .833; Lemon, Cleveland, 18-5, .783; Reynolds, New York, 10-3, .769; Grim, New York, 16-5, .762.

STRIKEOUTS—Turley, Baltimore, 135; Trucks, Chicago, 133; Wynn, Cleveland, 120; Harshman, Chicago, 113; Pierce, Chicago, 108.

NATIONAL LEAGUE

BATTING—Snider, Brooklyn, .351; Musial, St. Louis, .349; Mueller, New York, .336; Mays, New York, .331; Moon, St. Louis, .328.

RUNS—Musial, St. Louis, 103; Snider, Brooklyn, 97; Mays, New York, 93; Moon, St. Louis, 92; Schoendienst, St. Louis, 90.

RUNS BATTED IN—Musial, St. Louis, 111; Snider, Brooklyn, 102; Kluszewski, Cincinnati, 99; Hodges, Brooklyn, 97; Mays, New York, Ennis, Philadelphia and Jablonski, St. Louis, 93.

HITS—Schoendienst, St. Louis, 168; Moon St Louis, 167; Mueller, New York, 165; Snider, Brooklyn and Musial, St. Louis, 162.

DOUBLES—Kiner, Chicago, Bell, Cincinnati and Schoendienst, St. Louis, 32; Snider, Brooklyn and Thomas, Pittsburgh, 31.

TRIPLES—Hamner, Philadelphia, 11; Snider, Brooklyn, Mays New York and Moon, St Louis 9; Temple, Cincinnati, Ashburn, Philadelphia and Schoendienst, St Louis, 8.

HOME RUNS—Mays, New York, 37; Kluszewski, Cincinnati, 36; Sauer, Chicago, 34; Hodges, Brooklyn, Mathews, Milwaukee and Musial, St. Louis, 32.

STOLEN BASES—Bruton, Milwaukee, 26; Pendy, Chicago, 17; Temple, Cincinnati, 16; Moon, St. Louis, 15; Mathews, Milwaukee, Ashburn, Philadelphia and Jablonski, St Louis, 8.

PITCHING (10 decisions)—Antonelli, New York, 19-3, .857; Loes, Brooklyn, 9-3, .750; Nuxhall, Cincinnati, 7-3, .700; Wilhelm, New York, 9-4, .692; Lawrence, St. Louis, 11-5, .688.

STRIKEOUTS — Roberts, Philadelphia, 152; Haddix, St. Louis, 148; Erskine, Brooklyn, 137; Antonelli, New York, 110; Spahn, Milwaukee, 109.

Ward, Stranahan Meet Today in Top U. S. Amateur Match

With the field of survivors in the 54th USGA Amateur Championship stepping onto the tourney "treadmill" today for the first time in this test, chief point of focus is on the Harvie Ward (San Francisco), Frank Stranahan (Toledo) match.

This battle is one of the early encounters in the day's two-match round. It started at 8:24 a.m. at Country Club of Detroit.

While the gallery interest, generally will be with the Ward, Stranahan test, it's certain that Billy Joe Patton, the ebullient North Carolinan will still receive a big share of attention.

The colorful southerner yesterday disposed of a determined and capable player in Tim Holland, the toy maker from Rockville Center, N.Y. 4 and 3. His opponent today is Don Doe, Granby, Que., who defeated Fernando Mendez of Monterey, Mex. 4 and 3.

The Ward-Stranahan battle could be extremely close. A look at yesterday's card shows the West Coast shotmaker to have gone one over (36) on his first 9 against Jim Vickers of Wichita, Kas. Stranahan also had a 36, against Ray Watson of Kansas City, Mo.

Where the close-cropped Patton gave an exhibition of scrambling on Monday, his sharp win over Holland was a precision job. Billy Joe stuck to the fairways and hit the greens in regulation style for his two-under effort.

A terrific driver off the tees turned in the day's only upset, Tuesday. Big Dave Smith of Gastonia, N.C. eliminated the last of the former champions in the field when he defeated Willie Turnesa of New York 4 and 3. Turnesa held the title twice.

US Amateur 1st Round Results

Results of Tuesday's second-round matches in the 54th U. S. Amateur golf championship at the Country Club of Detroit.

FIRST QUARTER

Arnold Palmer, Wickliffe, Ohio, defeated John Veghte, Gloversville, N. Y., 1-up.
John Selby, Rye, N. Y., defeated Ben Goodes, Reidsville, N. C., 2-up.
Thomas Sheehan, Birmingham, Mich., defeated Ray Graham Jr., Westbury, N.Y., 6 and 5.
Foster Bradley, Los Angeles, won over Thomas Beck, Tulsa, Okla., by disqualifaction.
Walter Antzel, Hamburg, N. Y., defeated E. J. Rogers Jr., Oklahoma City, 3 and 2.
Harvie Ward Jr., San Francisco, defeated Jim Vickers, Wichita, Kans., 2 - 1
Dick Whiting, Royal Oak, Mich., defeated Richard Price, Longview, Wash., 1-up, 20th hole.
Frank Stranahan, Toledo, Ohio, defeated Ray Watson Jr., Kansas City, Mo., 1-up.
Eugene Zuspann, Englewood, Colo., defeated William P. Boggess, Kansas City, Mo., 2 and 1.
Jimmy McGonagill, Shreveport, La., defeated Charles R. Kiesling, Adington, Pa., 2-up.
Jimmy Jackson, Kirkwood, Mo., defeated Ben Hartig Jr., Norbeck, Md., 6 and 4.
Don Cherry, Wichita Falls, Tex., defeated John P. Cree, Buffalo, N. Y., 3 and 2.
Claude L. Wright, Englewood, Colo., defeated James Fisher, New Rochelle, N.Y., 3 and 1.
Chester Banok, Jamesburg, N. J., defeated Wilkens Kirby Jr., Newnan, Ga., 3 and 1.
Ed Tutwiler Jr, Charleston, W. Va., defeated John Ward, Clay, N. Y., 20th hole.
Earl Larson, Minneapolis, defeated Dick Foutche, Charleston, W. Va., 19th hole.

SECOND QUARTER

Rodney Bliss Jr., Des Moines, defeated Billy Erfurth, Lubbock, Tex., 5 and 3.
John Owens, Lexington, Ky., defeated Don Bisplinghoff, Orlando, Fla., 2 up.
Ed Meister, Jr., Willoughby, Ohio, defeated Fred Brand, Jr., Fox Chapel, Pa., 3 and 2.
William Mann, Sylvania, Ohio, defeated William Bogle, Poughkeepsie, N.Y. 7 and 6.
John Gray, Palos Verdes Estates, Calif., defeated Dick Norton, Grand Rapids, Mich., 2 and 1.
Glenn Johnson, Grosse Ile, Mich., defeated Dick Collord, Jr., New Orleans, 2 and 1.
Dr. Edgar Updegraf, Tucson, Ariz., defeated Jack Roundtree, Bethesda, Md., 1-up.
Lincoln Roden III, Abington, Pa., defeated Kenneth Berke, Milwaukee, 3 and 2.
Bill Campbell, Huntington, W. Va., defeated John Coyle, Springfield, Ill., 19th hole.
Pat Schwab, Dayton, Ohio, defeated Ade Simonsen, St Louis Park, Minn., 4 and 2.
James Hoak, Des Moines, defeated Robert Chandler, Washington, 2 and 1.
Bob Kurz, Coral Gables, Fla., defeated Gene Andrews, Los Angeles, 2 and 1.
Frank Stevenson Jr., Savannah, defeated George E. Victor, Golf, Ill., 3 and 2.
Edward Martin, Winchester, Mass., defeated Billy Goodloe, Valdosta, Ga., 1-up.
Doug Silverberg, Red Deer, Alberta, Canada, defeated Tom Draper, Royal Oak, Mich., 3 and 2.
Alex Welsh, Rockford, Ill. defeated Alan Yates, Atlanta, 3 and 1.

THIRD QUARTER

Davis Love, El Dorado, Ark., defeated Leonard Young, Tulsa, Okla., 7 and 5.
Bruce McCormick, San Gabriel, Calif., defeated Fletcher Jones, Los Angeles, 5 and 4.
Floyd Addington, Dallas, defeated Victor Bass, West Palm Beach, Fla., 4 and 3.
Thomas Brennan Jr., Thiensville, Wis. defeated William Delk, Greenville, S. C., 3 and 2.
Wilson Barnes Jr., Chappaqua, N. Y., defeated N. H. Steward III, Oreland, Pa., 3 and 2.
Charles Kunkle Jr., Johnstown, Pa., defeated Walter Beckjord, Cincinnati, 2 and 1.
Don Doe, Granby, Quebec, Canada, defeated Fernando Mendez, Monterrey, Mexico, 4 and 3.
Billy Joe Patton, Morganton, N. C., defeated Tim Holland, Rockville Centre, N Y., 4 and 3.
Richard Davies, Pasadena, Calif., defeated J. E. Bernolfo, Salt Lake City, 1-up.
Bernard Magnussen, Wilmette, Ill., defeated Richard Nauta, Houston, Tex., 3 and 1.
Lloyd Martz, Royal Oak, Mich., defeated Carolow Porras, Mexico City, 6 and 4.

FOURTH QUARTER

Lloyd Ribner, White Plains, N. Y., defeated Pat Mucci, Paterson, N. J., 1-up.
Dale Morey, Indianapolis, defeated Ron Wenzler, Memphis, Tenn., 2-up.
Ed Gonsky, Wilkes-Barre, Pa., defeated David Clovis, Parkersburgh, W. Va., 1-up.
John Garrett, Houston, Tex., defeated Thomas Veech, Fusseville, Wis., 2 and 1.
Thomas Barnes, Atlanta, defeated Dr. Vince Guidice, Ordell, N. J., 4 and 3.
Ray Taylor, Greensboro, N. C., defeated Charles Pyle Jr., Brookline, Mass., 7 and 6.
Howie Johnson, Houston Tex., defeated Bobby Joe Cupit, Dallas, 1-up.
Dave Smith Jr., Gastonia, N. C., defeated Willie Turnesa, Elmsford, N. Y., 4 and 3.
John Wagner, Glencoe, Ill., defeated Robert Ortega, Albuquerque, N. M., 8 and 6.
Edward Merrina, Meridian, Miss., defeated William Deupree Jr., Covington, Ky., 3 and 2.
Robert Moncreiff, Houston, Tex., defeated Joe Conrad, San Antonio, Tex., 2 and 1.
W. E. Holt, Birmingham, Mich., defeated Bruce Cudd, Portland, Ore., 3 and 2.
Robert Sweeny, Port Washington, N.Y., defeated Stanton Shuler, New Orleans, 6 and 5.
George Thornton, Norbeck, Md., defeated Sig Harpman Jr., Oklahoma City, 3-up.
Clyde Oakin Jr., Bethlehem, Pa., defeated Charles Dudley, Greenville, S.C., 2 and 1.
Gene Brehaut, San Francisco, defeated Lynn Creason, Harrisburg, Pa., 2 and 1.

Boxing Referee McDonald Dies After Long Illness

BROCKTON, Mass. (AP) — Police Capt. Edmund E. S. McDonald, 60, who also was a boxing referee, died last night after a long illness.

Since he was appointed referee in 1920, he had judged more than 12,000 professional and amateur fights.

Among the champs whose bouts he referred were Jack Dempsey, James Braddock, Jack Sharkey and Lew Jenkins.

He also bred beagles and served as judge at field trials.

State Bowman Team Alternate

Will Join Californians in One-Shot Antelope Hunt Sept. 1

LANDER, Wyo. (AP) — Fred Bear of Grayling, Mich., one of the nation's foremost archers, has been named an alternate to the team of California bowmen in the annual 1-shot antelope hunt near here Sept. 1.

Gov. C. J. Rogers heads the Wyoming team which will compete with rifles against the archers — movie star Rory Calhoun, television star Guy Madison and expert bowmen Howard and Ed Hill.

Other members of the Wyoming team will be Earle J. Zimmerman of Chicago, Rod Betincourt of Vallejo, Calif., and Dexter Clark of Lander. Ray Graham of Rawlins will be an alternate.

The 1-shot antelope hunt will be nothing new for Zimmerman. He fired with the Colorado team in 1940, 1941 and 1946. Last year he was an alternate for a team of United States senators.

Michigan Results in U.S. Amateur Test

How Michigan golfers fared yesterday in the second round of the U.S. Amateur Championship at the Country Club of Detroit:

W. E. Holt, Birmingham, Mich., defeated Bruce Cudd, Portland, Ore., 3 and 2.
Lloyd Martz, Royal Oak, defeated Carlos Parros, Mexico City, 6 and 4.
Thomas Sheehan, Birmingham, Mich., defeated Ray Graham Jr., Westbury, N. Y., 6 and 5.
Dick Whiting, Royal Oak, defeated Richard Price, Longview, Wash., 1-up (20 holes).
John Gray, Palos Verdes Estates, Calif., defeated Dick Norton, Grand Rapids, 2 and 1.
Glenn Johnson, Grosse Ile., defeated Dick Collard Jr., New Orleans, 2 and 1.
Doug Silverberg, Red Deer, Alberta, Canada, defeated Tom Draper, Royal Oak, 3 and 2.

LP Prep Football Drills Start Monday

LANSING (UP) — Five hundred lower peninsula high schools will call out an expected 30,000 boys for the opening of football practice Aug. 30, the American High School Athletic Assn. predicted today.

Opening games are scheduled for Sept. 17 in the Lower Peninsula and Sept. 3 in the Upper Peninsula, where practice started Aug. 16.

Foreign Horse Invasion Scheduled for Sept. 25

ATLANTIC CITY, N.J. (AP) — The $65,000 United Nations Handicap race at Atlantic City on Sept. 25 will include a strong array of horses from six foreign countries.

In adition to the French-bred Iceberg 2nd, which won the mile and three-sixteenths United Nations Handicap last year, the entry list includes horses from England, Ireland, France, Canada, Chile and Argentina.

Al Rosen, slugging star of the Cleveland Indians, is the Ohio distributor of a canned soft drink.

FINAL SUMMER CLEARANCE

Society Brand TOP COATS Values to $92.50 $69.85

Hathaway Batiste Madras SHIRTS WHITE AND COLORED REGULARLY $6.50 $4.89

Arrow, Hathaway SPORT SHIRTS Short Sleeves
Values to $5.00 .....NOW $2.89
Values to $7.95 .....NOW $3.89

STRAW HATS ½ Off

1 Table Odds & Ends Sport Shirts ½ off

All Jarman Summer Shoes ⅓ off

All Reg. $2.50 NECKWEAR $1.69 2 for $3.29

ALL $1.50 NECKWEAR NOW 89¢—2 for $1.69

Society Brand SUITS Values to $105.00 NOW $69.85

Calvert SUITS Values to $85.00 NOW $59.85

Towne House TOP COATS Values to $65.00 $49.50

Towne House SUITS Values to $65.00 NOW $49.85

Entire Stock of SPORT COATS NOW 20% OFF

ENTIRE STOCK Hathaway Colored Shirts REDUCED

Huddik's
Pontiac Union Lake
UNION LAKE STORE HOURS: DAILY 10:30 TO 9:00; SUNDAY 11:00 TO 3:00

Firestone LABOR DAY TIRE SALE



$7.77 Firestone STANDARDS
BUY 1ST TIRE AT REGULAR NO-TRADE-IN PRICE OF $13.15 - GET SECOND TIRE FOR ONLY 7.77 6.00-16 Plus Tax AND YOUR TWO RECAPPABLE TIRES
POPULAR 6.70-15 SIZE ALSO REDUCED

$8.88 Firestone CHAMPIONS
BUY 1ST TIRE AT REGULAR NO-TRADE-IN PRICE OF $14.95, GET SECOND TIRE FOR ONLY ..... 8.88 6.00-16 Plus Tax and your two recappable tires

BLACKWALL TIRE SIZE	Regular no-trade-in price 1st tire**	Get 2nd tire for ONLY
6.00-16	$14.95	$ 8.88*
6.70-15	16.95	9.88*
7.10-15	18.80	10.88*
6.50-16	20.15	11.88*

WHITEWALL TIRE SIZE	Regular no-trade-in price 1st tire**	Get 2nd tire for ONLY
6.00-16	$18.30	$10.88*
6.70-15	20.75	11.88*
7.10-15	23.05	13.48*
6.50-16	24.70	14.28*

* Plus tax and your two recappable tires ** Plus Tax

YOUR OLD TIRES WILL MAKE THE DOWN PAYMENT • TERMS AS LOW AS 75c PER WEEK

Firestone DELUXE CHAMPIONS
Used as Original Equipment on America's Finest Cars
BUY 1ST TIRE AT REGULAR NO-TRADE-IN PRICE . . . GET SECOND TIRE AT SPECIAL SALE PRICE

BLACK SIDEWALLS — SIZES REDUCED		
SIZES	Regular no-trade-in price 1st tire**	Get 2nd tire for ONLY
6.00-16	$20.60	$10.30*
6.70-15	22.60	11.30*
6.40-15	21.55	10.78*
7.10-15	25.05	12.53*
6.50-16	25.40	12.70*
7.60-15	27.40	13.70*
8.00-15	30.10	15.05*
8.20-15	31.40	15.70*

WHITE SIDEWALLS — SIZES REDUCED		
SIZES	Regular no-trade-in price 1st tire**	Get 2nd tire for ONLY
6.00-16	$25.25	$12.63*
6.70-15	27.70	13.85*
6.40-15	26.40	13.20*
7.10-15	30.70	15.35*
6.50-16	31.10	15.55*
7.60-15	33.55	16.78*
8.00-15	36.85	18.43*
8.20-15	38.45	19.23*

* Plus tax and your two recappable tires ** Plus Tax



Big Value! Children's LUNCH KIT Complete with ½ Pt. Vacuum Bottle. $2.19



PLASTIC RAINCOATS Men's or Ladies' Models 2.98 Smartly styled. Folds into plastic carrying pouch.



SAVE 1/2 Almost on this 4-inch NON-GLARE REARVIEW MIRROR A $1.69 Value
• Heavy Chrome Plating over Brass
• Adjustable for Right or Left Hand Mounting
• Takes Just a Few Minutes to Install
Sale 88¢ QUANTITIES LIMITED

FREE OUTBOARD MOTOR CARRIER $10.95 VALUE Or Stand

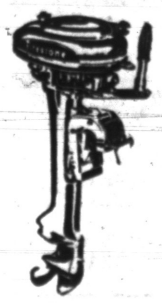

SAVE $10.00 Firestone 3.6 H. P. OUTBOARD MOTORS Regularly $109.95 Sale $99.95 $10.00 Delivers



BOYS . . . Get This Dandy $4.98 SPEEDOMETER FREE . . . When You Buy a Firestone Super Cruiser BICYCLE PAY JUST $3.25 PER WEEK



Only 74.95

FIRESTONE STORES
140 N. Saginaw St. FE 4-3553 146 W. Huron St. FE 2-9251

Both Baltimore and Milwaukee regained major league franchises after 52 year intervals.

Auto Safety Glass
Replaced Properly, Quickly
FREE—1 LB. COFFEE
with windshield or door glass replacement
Insurance claims honored.
Hub Auto Glass Co.
122 Oakland Ave. FE 4-7008

Pontiac Women Win

Pontiac women swept all honors yesterday in the Silver Lake Women's Golf League weekly play held yesterday. Mrs. Ralph Stanabach and Mrs. Reginald Edwards won low gross and low net honors, respectively, in Flight A, while Mrs. Elmer Jacobson had low gross and Mrs. Myron O'Dell low net in Flight B.

MOTOR OVERHAUL

No Money Down Easy Pay
—or Other
MECHANICAL REPAIRS
Now . . . With the Cooperation of Your Local Independent Garageman!
Pontiac Piston Service Co.
102 S. Saginaw
FREE PARKING IN REAR
Drop in and ask us about our credit plan. FE 2-9111

New Uniforms, Home Not Helping Orioles Win

By BEN PHLEGAR
Associated Press Sports Writer

Despite the magic of travel and fans in the stands the Baltimore Orioles are in just as sad shape when it comes to winning games as were the old St. Louis Browns.

The glamour of the change paid off at the box office, but on the ball field almost nothing is different except the uniforms and a few of the faces.

* * *

It will take a 50-50 break in their remaining 30 games for the Orioles to finish with as good a record as the Browns compiled in finishing dead last year ago. And so far the Orioles haven't looked at any time like a .500 ball club.

* * *

They lost their 13th straight game last night, 9-2 to the New York Yankees, who gained a full game on first-place Cleveland. The Indians were scalped 4-1 in a surprise raid by the lowly Philadelphia Athletics and now hold a 4½ game edge over the Yankees.

The Orioles have lost 22 games by one run.

* * *

Last night, however, it wasn't close after the Yankees took a 3-1 lead in the fourth. Yogi Berra homered for two runs in the fifth and New York coasted as the score mounted steadily.

Johnny Gray, a rookie who had won only one game, checked Cleveland on four hits and the Indians committed two errors that contributed heavily to the Philadelphia victory. Both misplays came in the third when the Athletics also collected four hits for three runs.

Chicago, the only other team with a mathematical chance of winning the American League pennant, defeated Washington 4-0. Detroit turned back Boston 8-7, breaking a six - game winning streak for the Red Sox.

The National League pennant race remained unchanged with all three contenders winning. First place New York beat Chicago 5-1 and stayed four games in front of the Brooklyn Dodgers, who trounced Cincinnati 12-4, and 7½ ahead of Milwaukee's Braves, who defeated Philadelphia 5-1. Pittsburgh edged St. Louis 8-7.

* * *

Ruben Gomez pitched a strong six-hitter for his 12th victory and Willie Mays went on an extra-base spree with two triples and a double for the Giants.

Brooklyn grabbed 4-1 lead after two innings, checked a Cincinnati threat that cut it to 5-4 after five, then piled it on the Redlegs at Crosley Field with a homerun barrage. Sandy Amoros hit two out of the park. Duke Snider and Carl Furillo hit one each.

* * *

Jack Harshman shut out Washington for the White Sox for the third time this season, giving up just four hits. He also hit a home run and struck out 10.





Pontiac Press Photos

'BARNYARD' CHAMPS — Champions in the recent horseshoes tournament held by the Pontiac Parks and Recreation Department are shown above. Left to right are Leonard Skaggs of Pontiac and Walter Cook of Keego Harbor, doubles titlists, and Floyd Bartley, singles king. The latter also teamed with his brother Lloyd to finish 2nd in the doubles.

Crouching During Address Will Probably Cause Top

By SAM SNEAD

Stand erect.

It is often the tendency of golfers who are off their game to crouch more at the address position, thinking that by doing so they will get "in" to the ball better. Well, that's not so.



A crouch, such as today's player is using, will probably cause a top. Today's player's knees (A) are bent 'way too far, and his trunk has bent too much from the waist up (B). Please don't make the mistake this fellow is making.

Sure, the knees should be bent, but don't over do it. The reason that you will likely top a ball if you crouch too much at address is that you will pull up as you swing, because you know from instinct that you are too close to the ball (from the eyes down, that is) to start with.

Stand erect, straight enough so that you could look at someone standing naturally without having to consciously unbend. If your address position is correct, your arms will hang slightly away from your body. Don't lock your knees or elbows, an action which could cause shot-wrecking tension.


STARCRAFT
metal boats
10% Discount
on All 1954
Johnson Outboard Mtrs.
Starcraft Boats
Tee-Nee Trailers
OWENS
MARINE SUPPLIES
396 Orchard Lake. FE 2-8020


WHEN YOU KNOW YOUR BEER ...it's bound to be Bud
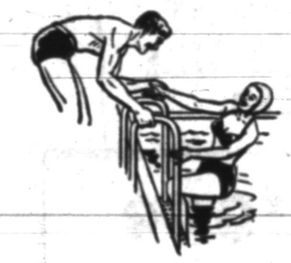
What a *perfect* way to cool off! A refreshing swim . . . and then . . . Budweiser! The distinctive taste of Budweiser created by *the costliest brewing process on Earth* has made it the most popular beer the world has ever known.
Enjoy
Budweiser
Leads All Beers In Sales Today
. . . And Through The Years!
LISTEN TO "SPORTS TODAY" WITH BILL STERN ABC RADIO NETWORK MONDAY THRU FRIDAY
354-8
ANHEUSER-BUSCH, INC. • ST. LOUIS • NEWARK • LOS ANGELES

Ousts Turnesa

Long-Hitting Dave Smith Is Subject of Innumerable Locker Room Debates

By HUGH FULLERTON JR.

DETROIT (AP)—Top-flight golfers, just like the fans, like to talk about the long hitters and there's one player here for the 54th U.S. Amateur golf championship who already has been the subject of innumerable locker room debates.

* * *

He's Dave Smith, a hulking North Carolina automobile dealer who remained in the tournament for today's third round by grace of luck, long drives and a miserable round by two-time former champion Willie Turnesa.

* * *

Smith ousted Turnesa, the last of five former champions in the tournament, by a 4 and 3 margin to go into today's double round of 18 hole matches along with such more celebrated golfers as Harvie Ward, Krank Stranahan, Billy Joe Patton, Don Cherry, Jim Jackson, Bill Campbell, Dale Morey and Bob Sweeny.

This list included the runner-up in last year's tournament, Morey, and three players who have captured the British Amateur championship but never the United States title, Ward, Stranahan and Sweeny.

But when long, wild hitting was up for discussion, there was only one who could give Smith an argument, Savannah's Hobart Manley. Most players who have gone up against both say that big Dave from Gastonia, N.C. has it all over Hobart in that department.

Smith is a 6-foot, 4½ inch, 235-pounder. He bears a marked resemblance to George Bayer, the former pro footballer who is rated as the longest-hitting professional.

Smith, whose home is only about 40 miles from Patton's, has the same carefree, "country boy" approach that Billy Joe has.

Spraying his shots all over the country club of Detroit course and winning only because Turnesa, a much shorter hitter, sprayed them just as badly, Dave just didn't seem to give a darn.

* * *

On the deciding 15th hole, he wandered down an aisle roped off for galleries and wisecracked:

"I've been out here in the rough so often I can't get accustomed to being over there where it's green." Then he went up to the green, looked at his ball where it nestled 30 feet from the cup and found a four-leaf clover behind it. He sank the putt to end the match and put the luckly clover in his pocket.

One Upset Recorded in Girls' Net Test

PHILADELPHIA (AP)—Three California girls, Barbara Breit, Dennis Bradshaw, and Darlene Hard, and Mexico City's Rosa Maria Reyes led the field of 16 in today's fourth-round play of the U.S. Girls' grass courts tennis championship.

Yesterday's straight set play at the Philadelphia Cricket Club saw only one upset. No. 12-seeded Sally Ann Rielley, Kansas City, was eliminated by Lorraine Schneider of Fort Pierce, Fla., 7-5, 6-1 after leading in the opening set, 4-2.

Double No-Hit, No-Run Game in PL Playoffs

FALL RIVER, Mass. (AP)—An unusual double-no-hit-no-run game was played last night in the Pony League playoffs. The game was called in the eighth inning because of darkness.

Tommy Arruda, pitching for the Owns, struck out 16. The Orioles pitcher, Dave Mitchell, fanned eight.

Both hurlers are 14 years old.

TUESDAY'S HOME RUNS

Harshman, White Sox; Berra, Yankees; Amoros 2, Snider Furillo, Dodgers; Greengrass, Redlegs; Kaline, Tigers; Jensen, Red Sox; Shepard, Thombs, Gordon, Pirates.

Pontiac Shooter Enters Nationals

WASHINGTON, D. C. — Kjell Danielson, 294 N. Johnson, Pontiac, will be among the nation's top smallbore rifle marksmen to fire in the 69th renewal of the National Matches at Camp Perry, O., Aug. 31 to Sept. 5.

Defending champion, John J. Crowley, of Clintonville, Conn., will seek to return the national title which the New England shooter won on the same range in 1953.

One thousand smallbore riflemen from the 48 states and U. S. Territorial possessions will compete in the 1954 National Matches.

Pirates Are Eliminated Mathematically in Race

NEW YORK (AP)—The Pittsburgh Pirates are the first team to be eliminated mathematically from the National League pennant race.

They lost all chance when New York beat Chicago yesterday. Even if the Pirates won all of their remaining 31 games and the Giants lost the 33 they have left the Pirates couldn't catch up.

In the American League only three teams—Cleveland, New York and Chicago—still have a chance mathematically.

Eddie Mathews, star third baseman for the Milwaukee Braves, will be 23 in October.

RACE FANS
The 100 Mile National Championship Modified Stock Car Race will be held at the Michigan State Fair, Detroit, Saturday, Sept. 4. The drivers will be the top 33 from U.S. and Canada as selected by sports writers across the country.
Address your ticket orders to:
Race Headquarters
Mich. State Fairgrounds, Detroit
Tickets are priced at:
$5.50, $4.40, $3.30, $2.20, $1.10

TONIGHT
Hot Rod Races
8:30 P. M.
Added Attraction
Destruction Derby
—No Extra Charge—
Time Trials 7:00 P. M.
PONTIAC M-59 SPEEDWAY
(3 Miles West of Airport)


Looking for the best way to finance a car?
Check into Econo-Rate . . . Allstate's low cost, local bank plan
Whether you're buying a new or used car, Econo-Rate saves time and trouble. Through special arrangement for financing by a cooperating bank, you get the combined benefits of low bank rates and Allstate Auto Insurance—the really better value you'd expect from the company founded by Sears. One easy monthly payment plan covers everything.
Check with your nearby Allstate Agent for complete details. See why it's so fast, easy and pleasant to finance through Econo-Rate.
RUSSELL J. BOUSHELL and ROS LEAHY
Sears, Roebuck and Co. Bldg.
150 N. Saginaw St. Phone: FEderal 5-4171
You're in good hands with . . .
ALLSTATE
INSURANCE COMPANY
STOCK COMPANY PROTECTION
founded by Sears An Illinois corporation founded by Sears, Roebuck and Co. with assets and liabilities distinct and separate from the parent company.


We Need Used Tires!
Don't Let Poor Tires Ruin Your Holiday
Change to the Entirely New
U.S. 'ROYAL-8' TIRES
HOLIDAY SPECIALS!
Special Exchange Prices:
670-15 . . . . . $18.67
710-15 . . . . . $20.63
760-15 . . . . . $22.59
800-15 . . . . . $24.68
FREE Wheel Balance with Each Tire Purchased!
BRAKE RELINE SPECIALS!
FORD or CHEVROLET $15.95
PONTIAC $17.95
Dress-Up Your Car with---
SEAT COVERS
Priced from
$7.95
Complete for Both Front and Rear Seats
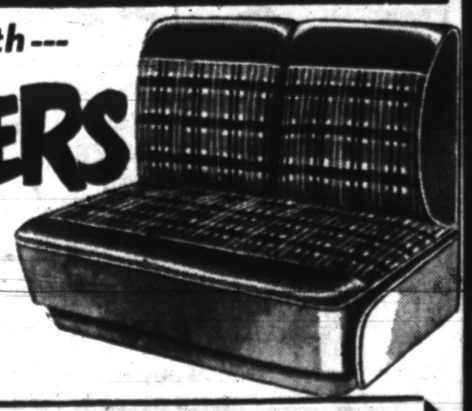
IF YOU DON'T KNOW TIRES — IT PAYS TO KNOW YOUR TIRE DEALER
DON R. MacDONALD, Inc.
U.S.ROYAL TIRES
U. S. Distributors for 31 Years!
370 South Saginaw Street
Across from Economy Furniture
FE 2-6136 or 7
U.S.ROYAL TIRES

COLLEGE "Majors" at minor prices!
YOUNG MEN'S SHIRTS
Pink and purple Mr. C roll and regular collars. S-M. $2.95
Young Men's GYM TRUNKS
Orange and black. Sizes 24-34. $1.59
Young Men's Endicott-Johnson
Sport Oxfords
Size 6-12 . . . . . $4.95 Up
BOYS' DRESS PANTS
Sizes 6 - 18
Green -- Tan -- Blue $2.45 Up
MEN'S MERRIMAC HATS
Grey -- Brown -- Tan
Sizes 6¾ - 7½ $2.95
BUY NOW LAYAWAY for WINTER
We Carry a Complete Line of Fiber and Metal Luggage
Dave's
158 N. SAGINAW
(Next to Sears)

Norm Sonju, University of Wisconsin rowing coach, was a prospector for gold in Alaska after graduating from college.

Brake Reline Special!

Ford, Chevrolet Plymouth $14.95
$19.95 Value!

OTHER CARS, $24.95 VALUE
Now $16.95

ALIGNMENT, $7.95 VALUE
Now $5.95

Pay as Little as $1.25 a Week

GOODYEAR SERVICE STORE
30 South Cass PE 5-6123

DISTRIBUTOR of

Service Station Equipment

- Globe Hoists
- Champion Air Compressors
- Bink's Spray Equipment
- ARO Lubrication Equipment
- Atlas Lathes and Saws
- Chicago Pneumatic Tools
- Heinwerner Hydraulic Jacks
- Proto Tools

PONTIAC MOTOR PARTS

"Parts Headquarters for the Doctor of Motors"
Automotive Machine Shop Service and Rebabbitting

84 South Perry St. Phone FE 2-0106

HOT WATER
all you want—when you want it!

with an automatic
BUDGET GAS FIRED WATER HEATER
by AMERICAN-Standard

Here's a fast-working, economical water heater. Attractive white enamel jacket with black trim. Galvanized steel tank . . . sizes for all homes. See it today.

$80.25

EAMES and BROWN
55 East Pike Street Phone FE 3-7195

MOTORS
FACTORY REBUILT

Installed in One Day
AND NEW!!!

NEW LOW PRICE
NO DOWN PAYMENT
NEW CAR GUARANTEE

Buick, Chevrolet, Hudson, Dodge, Ford, Oldsmobile, Pontiac, '38 to '47 DeSoto, Chrysler and Plymouth.

Free Towing—No Block Deposit

Motor Exchange Co.
401 S. Saginaw St. Ph. FE 3-7432

New Waterfowl Hunting Season Rules Published

Shooting Until Sunset Allowed in Michigan Again This Year

WASHINGTON (AP) — The interior department today spelled out its regulations to cover hunting of migratory waterfowl during the 1954-55 season.

Rules include shooting days and hours selected by the various state game administrators for ducks, geese, coot, brant, woodcock and jacksnipe. Department has already said the overall season would run from Oct. 1 to Jan. 10.

Only Georgia availed itself of the opportunity to extend its hunting season beyond Jan. 10 at a penalty of two permissible hunting days for each day of extension. Georgia chose a season to run from Dec. 9 to Jan. 19, which cost the state 18 days of a permissible straight season of 60 days.

Mississippi Flyway states, which include Michigan, were offered a 55-day straight season or two seasons of 25 days each. Only states choosing straight seasons were offered the option of extension beyond Jan. 10 at a penalty of two hunting days for each day of extension.

In most flyways the shooting days this season are double those permitted in 1948, the 1st year under the present system. That year the Atlantic and Mississippi Flyway had 30 days each, the Central 35 and the Pacific 40.

In the Mississippi Flyway only Louisiana took split seasons.

Shooting until sunset will prevail in Indiana, Kentucky, Louisiana, Michigan, Minnesota, Ohio and Wisconsin. In Wisconsin on the 1st day of the season, waterfowl, coot, jacksnipe and woodcock hunting may not start until 1 p.m.

In each flyway red-breasted and American mergansers taken are to be included in bag limits on other ducks.

Detailed regulations for Michigan:

Ducks (except wood ducks), daily bag limit 4, possession limit 8. There is a closed season on wood ducks. Daily bag and possession limits may include 1 hooded merganser only.

Geese, daily bag and possession limits, 5. Limit may not include more than (A) 2 Canada geese or its subspecies, or (B) 2 white-fronted geese, or (C) 1 Canada goose or its subspecies and 1 white-fronted goose.

Coot, daily bag and possession limits, 10.

Season: Oct. 1-Nov. 28.

Woodcock, daily bag limit 4, possession limit 8.

Season: In three zones as defined by state rules, Zone 1 Oct. 1-Nov. 1; Zone 2, Oct. 1-Nov. 9; Zone 3, Oct. 20-Nov. 28.

Wilson's snipe or jacksnipe, daily bag and possession limits 8.

Season: Oct. 1-Oct. 15.

Area Trotter Wins

Hi Lo's Victor, a 10-year-old gelding owned by Robert Drummond of Birmingham, won the 8th race at Wolverine Harness Raceway last night. Victor negotiated the mile trot in 2 minutes 6 3/5 seconds.

Carelessness Costly to Unwary Fisherman

By JACK PATTERSON

HARBOR SPRINGS — This column seems to devote quite a bit of space to plumping the virtues of late-season trout fishing—more


PATTERSON

space perhaps than the subject deserves. But if we can convert a few unbelievers to our way of thinking on the subject, then this usurpation of column inches from other activities should prove worthwhile. Fly fishing right now is about as good as you'll find it at any time in Michigan, as the experiences we ran into the other evening will illustrate. We are technically vacationing, which usually involves turning our attention to something other than fishing, so it was probably pure coincidence that we elected a few days ago to spend the night at a place bordered by the Platte River.

The water was low, and very clear and since we had an hour or so to kill before dinner we decided to fish a bit, vacation or no vacation.

In deference to water conditions which definitely suggested fishing "fine and far off," we tied a No. 16 hair-wing trude to a 7x platyl leader and, after stationing the family on a bridge where they could see, we hoped, a 1st-class demonstration of ye expert at work, we stepped into the stream and stripped out for the first cast. No results, but on the 3rd, 5th and 6th casts we took a brook and two browns, in the eight to 10 inch class.

* * *

Leaving the family suitably impressed, we eased upstream around a bend in search of something rainbowish. It would be nice to relate that we promptly landed a 15-incher. The reason we can't must be marked down to carelessness. Our original fly had become a little beat up and we'd tied on another. Only after we'd cast into a slick alongside a log, seen the fly disappear in a swirl, noted the run across our feet of an impressively large shadow. Then felt the line go slack did we discover that the fly we'd selected had neither point nor barb on its hook.

It was one we'd busted on a rock long ago and for some reason hadn't thrown away. A careful examination of a fly to be used is axiomatic. Why must we forever be relearning these things the hard way. But carelessness, once it gets its grip on the unwary angler, is loath to let go.

On the way back downstream we noted a very nice rainbow maintaining itself on a feeding station about four feet below the surface of the water. It wasn't interested in surface food but was subjecting all bits of submarine addenda that drifted by to close inspection.

We hastily tied on a grey hackle, flipped it above the fish and stood by for action. The fly swirled for a moment in an eddy, then dipped beneath the surface. As it moved into range, the trout turned and took it without hesitation. We lifted the rod tip, felt a good strong pull, then nothing as fish and fly divorced themselves from the leader.

We may have to go after smallmouths today. You can bet our terminal tackle will come in for very, very close attention.

Little League Dynamite

CHARLESTON, S.C. (AP)—Twelve-year-old Donald J. Easterlin III not only pitched a no hit shutout, but he also slammed a bases-loaded home run in a Little League game here.

'Little Fellow' Has His Day in Grand American Event

VANDALIA, Ohio (AP)—The little fellow has his day today in the 55th Grand American Trapshoot.

* * *

After two days of heavy firing in which the high scorers grabbed the championships, the class titles will be decided today. The program calls for 200 targets at 16 yards in which each shooter will fire against only those having the same average on registered targets for the year.

Titles in five divisions will be decided, starting with Class AA, made up of marksmen who normally break 96.5 per cent of the 16-yard targets, down to Class D, for those who break under 88 per cent.

A 43-year-old fur dealer and cotton buyer from Stuggart, Ark., yesterday took the title as America's champion trapshooter from 16 yards.

He is Julius Petty, who broke 200 straight in the event to tie defending champion Fred D. Waldock of Sandusky, Ohio, and Phil Miller of Reno, Nev.

* * *

Petty, 1937 champion, defeated the two in a 25-garget shoot-off. Petty broke the entire string while Waldock and Miller missed one to tie for second place. They will shoot off today for second and third place.

* * *

Petty, the only man to break 99 targets from 25 yards in the Grand American Handicap here, has missed only one of the 400 targets thrown at 16 yards this year.

AAA

Where do you

INSURE

your car?

"Where do you insure your car?" is a question so frequent in casual conversation.

Every car owner insured with this Insurance Exchange at the Automobile Club of Michigan can have a positive pride in his answer. He doesn't need to explain or excuse. His answer is enough. For almost everyone knows that there is no better place in America to be insured, and the car owner who gives that answer, "With the Exchange at the Auto Club," is and has to be a pretty good motor citizen.

Detroit Automobile Inter-Insurance Exchange

Attorneys-in-fact: Ralph Thomas
Charles L. Wilson Roy M. Hood
Robert G. Jamieson, General Manager

at Automobile Club of Michigan

VISIT OR PHONE YOUR NEAREST OFFICE

E. F. ALSTON, Mgr. FE 4-1496
63 N. Perry Street FE 2-9255

D. C. Brown MI 4-7391 — C. R. Wilson MI 4-5181
J. G. Moffat OR 3-2313 — Norlyn School MY 2-4661
R. L. Taft FE 2-8919 — E. G. Tynan FE 4-2391
K. L. Long FE 3-7419 — R. A. Warken FE 2-6240
H. W. McNalley OL 2-7741 — Virgil Keener Holly 7-4331



Let's Bowl

All Alleys Thoroughly Reconditioned!
Open bowling every evening 7:30 p.m. Come in, let us assist you in improving your game.
BOWLING BILLIARDS BEER
MOTOR INN RECREATION
18 S. Perry, Hubbard Bldg. FE 5-9038

Clearance

Hand and Power Lawn Mowers!

Now is the time to start working on your lawn for a beautiful lawn next spring . . .



If you have a small lawn where a Hand Lawn Mower is best, come in and select one from our large stock at a

25% SAVINGS!

POPULAR POWER MOWERS

Rotary and Reel Type at **25%** OFF



Take the work out of cutting the lawn, come in and save 25% on one of our popular Power Lawn Mowers.

SUMMER HOURS:
Monday, Thursday, Friday, 8 to 8
Tuesday, Wednesday, Saturday 8 to 6

FREE Off Street Parking
Just drive right up to our front door and park in our big lot and take all the time you want to look around.

Independent HARDWARE STORE

KEEGO HARDWARE WAREHOUSE
20 Osmun St. FE 2-6506

Get Your Tires Recapped for That Labor Day Trip!

SAVE ½ ON TIRE BILLS!



PULVER'S RECAPS

Are Guaranteed for

20,000 MILES or 12 MONTHS

Which Ever Comes First --- Passenger Cars Only

Best Gates Rubber Used Same Depth Tread as New Tires

4 Hour Service on Full Sets

ROY C. PULVER
25 Pine St. ½ Block North of Pontiac Press

CLOSING OUT!

Reductions of 50% OR MORE

Here's your chance to buy some of the tools you've always wanted . . . and at **SAVINGS UP TO 50% OR MORE . . . ON NATIONALLY FAMOUS BRANDS.** Hurry! They won't last long at these tremendous savings!

EVERY HARDWARE ITEM in our store to make room for our fall stock of hunting and fishing equipment that's arriving every day.
BETTER HURRY! THESE ITEMS WILL GO FAST!

Just Look Over Some of the Price Cuts Come Early --- Save

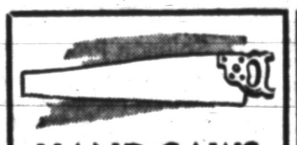

HAND SAWS
ONE LOT
Were 3.99
NOW $1.99

Pipe Wrenches (All Sizes—Shapes)
Were 5.65 / 3.85 / 2.69 / 1.99
NOW 2.83 / 1.93 / 1.35 / 1.00

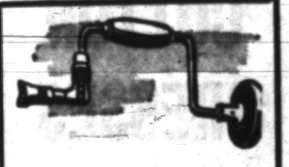

BRACES
Were NOW
One Lot $7.69 - $3.35
One Lot $2.59 - $1.30

HATCHETS Were 2.49, NOW $1.25

TIN SNIPS Were 2.49 . . NOW $1.25

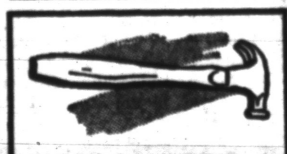

HAMMERS
Were NOW
One Lot $1.88 - 95c
One Lot $1.19 - 60c

ANGLE WRENCH Was 1.99 NOW $1.00

6-Inch RULES Were 95c . . NOW 48c



PLIERS
Were NOW
One Lot $1.19 - 60c
One Lot 89c - 45c

KEYHOLE SAWS Were 1.25 . . . 63c; Were 39c 20c

All Size NAILS Were 16c lb., NOW 8c Lb.



HAND PLANES
Were NOW
One Lot $5.29 - $2.65
One Lot $1.79 - 90c

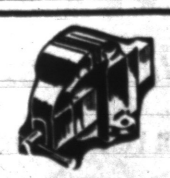

VISES
Were NOW
One Lot $5.39 - $2.70
One Lot $3.59 - $1.80

LEVELS Were 1.99 NOW $1.00

DON'T MISS THIS ONCE-IN-A-LIFETIME SALE OF FAMOUS BRAND QUALITY TOOLS

THE SPORTS SHOP *Formerly Mac Rogers*

16 South Cass—FE 2-7621 OPEN FRI. Until 9 P. M.

New Trial for Gilliland Is Rejected

Lawyer Plans to Appeal Case

Defense Attorneys Will Confer Today on Filing Appeal

LAPEER — A motion for a new trial has been denied Clayton C. Gilliland, 61, of Detroit, imprisoned for conspiracy to obstruct justice in evictions stemming from the failure of a farmers insurance program.

Circuit Judge Timothy C. Quinn denied the motion yesterday.

In Grand Rapids, defense attorney Clem Block said an appeal to the State Supreme Court is planned. He said he would confer with Leo Hoffman of Allegan, another defense lawyer, sometime today on filing the appeal.

"We couldn't possibly make the October term with the appeal, so we will probably have to wait until the December term," Block said.

He added that defense counsel plans to confer with Judge Quinn "as soon as possible concerning the status of Gilliland, pending the Supreme Court appeal." Gilliland is still free on $5,000 bond.

Gilliland was convicted as the result of farmers restraining Lapeer County Sheriff Clark Gregory from evicting the late Mrs. Elizabeth Stevens. The elderly woman, a widow, had refused to pay an assessment in the failure of the old Lapeer Farmers Mutual Fire Assn.

Her farm was sold under court order to make up the payment. She was evicted later and subsequently died at the home of a daughter in Detroit.

Gilliland, who was sentenced to 4½ years imprisonment, claimed his conviction should be set aside because a relative was among the jurors.

In denying the motion, Quinn stated that neither the defendant nor his cousin knew they were relatives until after the trial.

Three others accused with Gilliland were acquited.

Four Area Students Given Scholarships

Four area residents have been named among 112 Michigan State College students receiving William and Sarah E. Hinman scholarships for the 1954-55 college year.

Among the recipients are Lanny L. Johnson of 204 Waverly, Royal Oak, a senior; Delores D. Nicholson of 221 Virginia Ave., Royal Oak, a junior; Norman Wiley of 2907 Bullock, Metamora, a junior, and Carol J. Howarth of Cass City, a senior.

The scholarships range in value from $150 for undergraduates to $1,000 for three graduate students.

Oxford Lions Donate Ceiling Projector, Film

OXFORD — The Oxford Lions Club recently presented a ceiling projector and a collection of 55 microfilmed popular books for both adult and juvenile reading to the Oxford Public Library.

The projector and books may be borrowed by any individual or group in the community. It is designed primarily for bedridden patients.

Don Awrey of the Lions Club has offered to demonstrate how the machine is operated.

FAST RELIEF! St Joseph ASPIRIN HEADACHE



Barbara Lee Knapp, daughter of Mr. and Mrs. William Lee Knapp of Walled Lake, became the bride of Joseph William Katona Saturday in St. William Catholic Church. The bridegroom is the son of the Joseph Katonas of Glennie. After the wedding trip to northern Michigan and Wisconsin, the newlyweds will reside in Walled Lake.

To Live in Walled Lake

Barbara Lee Knapp Wed in St. William Church Rite

WALLED LAKE — St. William Catholic Church was the setting for the 11 a.m. ceremony uniting Barbara Lee Knapp and Joseph William Katona in marriage, Saturday.

The bride is the daughter of Mr. and Mrs. William Lee Knapp of Walled Lake. The bridegroom's parents are Mr. and Mrs. Joseph Katona of Glennie.

The bride approached the altar in a gown of tiered Chantilly lace over hoops, fashioned with a stand - up collar and pointed sleeves.

Her fingertip veil fell from a tiara of orange blossoms and rhinestones and she carried a cascade bouquet of white roses and stephanotis centered with a white orchid.

Mrs. Robert Fanto was the matron of honor and bridesmaids were Mrs. George Garner and Janet A. Collins.

The brother of the groom, James B. Katona, served as best man and Bill Levay and Donald Levay were ushers.

After a reception in the VFW Memorial Hall, Northville, the newlyweds left for a wedding trip to northern Michigan and Wisconsin. Upon their return they will reside in Walled Lake.

1,283 Participate in Fun Program

Swimming and Softball Highlight Summer in Waterford Township

WATERFORD TOWNSHIP — Recreation Supt. Thomas Belton reported today that 1,283 persons participated in the township's summer recreation program.

A total of 195 players took part in the three softball leagues — Mens', Juniors and Little. An average of 100 spectators viewed each evening of games, Belton said.

The six-week day camp session at the Highland Recreation Area was attended by 136 township children, including 18 from the Oakland County Children's Home. Each child was eligible to spend a full week at the camp.

A six-week swimming instruction program was carried on for 650 persons at private beaches volunteered by five township residents. A swim tournament at Pontiac Lake climaxed the swimming program, with 200 children and adults participating.

Average attendance during the eight weeks of organized games and activities carried on at the playgrounds of four elementary schools was 30 per day, Belton reported.

The playground program included junkets to the Detroit Zoo, a trip to day camp and a hobo hike. Local bowman Bill Carland gave archery lessons for those in the 7-14 age bracket. Eighty youngsters took part.

A final aspect of the program was the loaning of game equipment for picnics and other group outings by the recreation department.

Missionary Club Elects Mrs. Sollman President

LUM — Mrs. John Sollman was elected president of the Woman's Foreign Missionary Society of the Free Methodist Church at a recent meeting.

Other officers chosen were Mrs. William Ryckman, first vice president; Mrs. Earl Burt, second vice president and stewardship secretary; Mrs. Eleanor Delanoy, secretary; Mrs. Lloyd Michel, treasurer, and Mrs. Earl Kincaid, mission study secretary.

Marine Band Scheduled

YPSILANTI (AP) — The U. S. Marine Corps band will appear in Ypsilanti Sept. 20 for a concert at Pease Auditorium. Sponsoring the event is the Ypsilanti Band Parents Club.

Dublin School Registration Set

Students Will Report Sept. 8, Superintendent Reveals

WHITE LAKE TOWNSHIP—William H. Vander Ven, superintendent of Dublin Schools, annnounced today that all students will be registered for the coning year on Sept. 8 at 8:40 a.m.

Regular classes will begin Sept. 9.

New teachers and those returning to their classrooms in the Dublin district will hold a general meeting Sept. 7 to acquaint them with this year's program, Vander Ven said.

Parents enrolling kindergarten children who have not previously registered are asked to bring birth certificates and immunization records to the school.

Resuming the same schedule as last year, the school bus will begin its student pickup Sept. 8.

Clifford Schools to Start

CLIFFORD—The Clifford Schools will begin classes on Monday, it was announced by school officials today.

County Deaths

Mrs. Walter R. Hrisko

BERKLEY — Rosary will be recited for Mrs. Walter R. (Helen H.) Hrisko, 42, of 851 Harvard Rd. at 8 p. m. today, with prayer service at 9:30 a. m. tomorrow at Sullivan and Son Funeral Home, Royal Oak.

Requiem Mass will be celebrated at 10 a. m. at the Shrine of the Little Flower, with burial in Holy Sepulchre Cemetery.

She died Monday in a London, Ont., hospital.

Besides her husband, she is survived by two sons, Robert and Richard; her mother, Mrs. Bernice Stephen of Detroit, four brothers and a sister.

Douglas Allen May

ROCHESTER — Graveside service for Douglas Allen May, infant son of Mr. and Mrs. Kenneth B. May of 947 Grace St., was held this morning at White Chapel Memorial Cemetery. Arrangements were by Dudley H. Moore Funeral Home, Auburn Heights. The baby died Monday.

Huron Teachers Start Monday

Students From Milford, Highland, White Lake Begin Following Friday

MILFORD — School will begin Monday for teachers in the Huron Valley School System, and students will start class work the following Friday.

On Monday, the teachers will hold a series of meetings to get acquainted and become familiar with the work mapped out for the coming school year.

Speakers will include Supt. Harold Hansen, Mrs. Ila Oaks, president of the Huron Valley PTA Council, the Rev. Charles Richey and Don Culbertson, president of the teachers' association.

A luncheon at the Bertha Baker School cafeteria at 11:30 a. m. will be followed by a tour of the district under the supervision of Sandford Burton, principal of the Highland Junior High School.

Planned activities will take place during the week up until the time student registration starts, at 8:45 a. m. Friday.

Kindergarten will start on Thursday, Sept. 9 on half-day sessions, according to Hansen.

There will be 85 teachers employed to teach the 2,300 pupils in the three areas, Highland, White Lake and Milford. More than 24 busses will transport the children to the various schools.

Dimes for Polio Go in Milford Parking Meters

MILFORD—A unique campaign has been launched in Milford to aid the Emergency March of Dimes campaign.

Instead of a house to house canvass, signs reading "Won't You Include a Dime for Polio?" have been put on over 200 parking meters.

The dimes are collected by Chief of Police Floyd Harger, who separates the coins from nickels and pennies and turns them over to the campaign.

Mrs. George Eberle, Milford director of women's activity of the foundation, reports the drive has been successful so far. A goal of $500 is expected to be reached Sept. 1. The campaign began Aug. 16.

Beginner's Department Wins at Bible School

DRAYTON PAINS — Mrs. Roy Lindahl's beginner department won the inter department contest, sponsored by the Bible School of the Community United Presbyterian Church here.

The contest was based on attendance, punctuality, Bibles present, and visitors. The primary department was runner-up.



HAROLD M. DORR

Governor of Rotary to Visit Walled Lake

WALLED LAKE — The Rotary Club of Walled Lake will be host Monday to Harold M. Dorr, governor of the 222nd District of Rotary International, it was announced today.

Dorr, a member of the Ann Arbor Rotary Club, is currently making his official visits to the 41 clubs in the district.

While here, he will address the local club and confer with Cameron E. Rose, president, and Donald Watkins, secretary. He will also conduct a club assembly.



MRS. JOSEPH ELMER JR.

Marilyn Hager Wed Sunday in Baptist Rite

MARLETTE — Marlyln Hager became the bride of Joseph Elmer Jr. Sunday in an afternoon ceremony performed in the Baptist Church.

Marilyn's parents are Mr. and Mrs. Kent Hager of Marlette and Joseph is the son of Mrs. and Mrs. Joseph Elmer of Landsdowne.

The bride's three sisters served as her attendants, with Mrs. Verlin Morgan as matron of honor Mrs. Ray Clendennan and Levilla Hager were bridesmaids.

Robert Elmer, the bridegroom's brother was best man, and ushers were Robert Deal, Elwyn Mahuria, Bob Kraning and Don Ross.

Both are graduates of Bob Jones University, Greenville, S. C. They will live in Greenville following their wedding trip. Both plan to teach at the University.

September 8 Is Enrollment Day

Grade School Children Begin Classes Sept. 9 in Waterford

WATERFORD TOWNSHIP—Enrollment of the 4,250 children in grades one through six will take place here Sept. 8, from 8:45 to 10:30 a.m., in all township elementary school buildings, it was announced today.

These six grades will begin full-day sessions Sept. 9 and 10 at 8:45 a.m., said Mrs. Dorothy Selle, elementary coordinator for Waterford Township Schools.

Registration of kindergarten pupils will be held Sept. 8 and 9 from 8:45 a.m. to 3:15 p.m.

Children whose last names begin with the initials A - K, inclusive, will register on the first day Those with last names beginning with L - Z will register on the ninth.

Mrs. Selle said parents are requested to bring the child's birth certificate and health record for kindergarten registration.

The first regular half-day session for kindergarten children will be on Sept. 10.

Keego Budgie Bulletin Attends British Conclave

KEEGO HARBOR—John Braunstein of 2454 Fordum St. recently returned from the first World Budgerigar Convention at Harrogate, England.

Braunstein, who has raised parakeets for the last 18 years, represented All Pets Magazine at the convention, where he addressed the group as overseas visitor. He also spoke over the BBC.

Braunstein is co-founder of the American Budgie Society and publisher of the Michigan Budgie Bulletin.

The average age of a member of Congress is 53.

Attention, Students

Get in the BAND

with Pan-American Band Instruments

Cornets $135.00

Trombones

Clarinets $120.00

Complete with PLUSH CASES!

Available on Convenient Terms!

Made by C. G. CONN, the world's largest manufacturer of Musical Instruments.

Ask About Our 90-Day Purchase Rental Plan!

CALBI MUSIC CO.

Pontiac's Locally Owned Home of Conn Instruments and Baldwin Pianos and Organs

119 North Saginaw St. Phone FE 5-8222

Sam Benson Says:

LADIES! LAST CALL

For Outstanding Bargains!

BUY FOR NOW!..and Next Summer!

Save Up to ½ and More!

Sizes 9 to 15 .. 16½ to 24½ .. 38 to 52

COTTON DRESSES $2.87 2 for $5.50

I Could Sell for $4.95

Ladies' Better BLOUSES • Rayon • Cotton $1 Values to $3.95

Out They Go! SKIRTS • Sharkskin • Linen $2 Values to $4.95

OUT THEY GO! LADIES' TOPPERS $8

Values to $24.95

I RENE TUXEDOS FOR WEDDINGS AND PARTIES!

Sam Benson CLOTHING OUTLET

20 S. PERRY BETWEEN PIKE & WATER

1 Hour Free Parking in Hubbard Garage

OPEN SOON!

SAM'S SELF SERVE WALGREEN AGENCY DRUGS

AUBURN HEIGHTS

OWN MODERN DRUG STORE— COMPLETELY NEW FROM STEM TO STERN

Not just another drug store — Sam's will feature one of the finest prescription departments in Oakland County — all this and Holdens Red Trading Stamps, plus easy parking and low downtown prices. Come in and meet Sam the druggist with a million friends. Sam's is just across the street from Pontiac State Bank.

Fresh!

We Keep School Togs Like New Longer

OR 3-7362 FE 4-6171

Want to stand out in class—dazzle your fellow students? Let us keep your clothes sparkling clean—with our low cost service!

REX CLEANERS 4525 DIXIE HWY.

MR. BRIDWELL, OWNER 388 NELSON 277 BALDWIN

Men's Twill WORK UNIFORMS

Sanforized, vat dyed, lifetime pockets, Forest Green, Grey, and Sun Tan.

Shirts ... $3.25

Pants $3.95

Levi's Men's $3.65

Women's .. $4.15

Out They Go! Ladies' Summer Shoes .. ½ Off

118 Pair Children's SHOES NOW $3.95 Reg. $5.95

Green's Men's Wear—Shoes

Dixie Highway, Drayton Plains

A Good Used Car? Try COMMUNITY MOTORS Rochester and SAVE

Richardson Farm Dairy 7350 Highland Rd.

PASTEURIZED NOW 35¢ Half Gallon

HOMOGENIZED NOW 37¢ Half Gallon

SKIMMED NOW 25¢ Half Gallon

SHOES For The FAMILY

Orthopedic Shoe Specialists

TURPIN-HALL FAMILY SHOE STORES

4464 Dixie, Drayton Plains 1540 Union Lake Rd., Union Lake

Guaranteed DRAYTON JEWELERS

Watch Repair

A. J. DEXTROM, Prop. 3 Doors North of the Bank

LAST WEEK OF OUR AUGUST FURNITURE SALE

10% to 40% Off on OUR ENTIRE STOCK OF FINE FURNITURE Including WILLETT-WHITNEY-IMPERIAL HEKMAN-SUPERIOR-AULSBROOK

You Can't Afford to Miss This Money-Saving Sale

Pictures ½ Price!

DRAYTON HOME FURNISHINGS

"The Friendly Store"

Drayton Plains — OR 3-2300

Open Friday Eve Till 9:00 P. M. Plenty Free Parking

Hal Boyle Says:

Stock Car Racing Brings Speed Close to Spectator

SAN FRANCISCO (AP)—In an age when airplanes go twice the speed of sound, millions of Americans are still more thrilled by seeing how fast horses and automobiles can race around a track.

Why?

"People are interested in all kinds of speed today," said big Bill France, a king pin of the thriving stock car racing industry. "But to get really excited over it they have to be close enough to see and feel it."

France, who stands 6-feet-4 and weighs 230 pounds, built his own racing car as a rawboned kid of 20 back in 1929. He drove in 75 races in the days when the rewards came in the form of thrills and peanut prizes.

* * *

But the sport, first popular in the South, started mushrooming across the country in 1938, and its starvation times seem over. It's big business now.

Big Bill is president of the largest organized segment of the industry — the National Assn. for Stock Car Auto Racing.

"This year there will be some 2,000 events on 100 tracks in all parts of America," he said. "Close to 8 million people will pay from 7 to 10 million dollars to see them.

"The big wheels in the auto business are getting interested now. Some people are even building stock car racing stables, just as they do stables of racehorses. Paul Whiteman, for example, has a two-car stable."

Some 4,000 drivers now compete regularly in stock car races on a national point rating system. Leading drivers fly by plane from one track to another.

"At least four drivers should earn $25,000 in prize money this year," France said. "And probably 20 more will do better than $15,000.

"The national winner, in addition to his prize and bonus money, can also count on about $20,000 more for personal appearances."

This possibility of earning up to $50,000 in a year has attracted many drivers.

The Kentucky Derby of the stock car speed field is the Labor Day race at Darlington, S.C., which pays $30,000 in prizes this year and is expected to draw a gate of $150,000.

But plans are underway to build a two million dollar track at Daytona Beach, Fla., a project which France and his fellow promoters hope will enable them to put on contests that will make the AAA's annual Indianapolis Speedway classic look like a turtle race.

"The Indianapolis track was built 40 years ago," he said. "On almost any modern track now they can use the same equipment and go up to 40 miles an hour faster."

In one race in which he participated, France's car turned over and over several times, and he had a number of ribs pulled loose. It was his only injury in 75 times at the wheel. But big Bill doesn't like to dwell on the perils of the trade.

* * *

Just as horse racing is traditionally defended as a way to "improve the breed," so motor car stock racing has its moral platform, too.

"We feel," said France, "that we have given an incentive to mechanically minded kids who want a chance to make a little money and win national recognition—and, of course, this also keeps them off the highway."

Chain reactions, often mentioned in connection with atom bombs, have been familiar to men for thousands of years when solid fuel burns, the burning of one part preparing another part for combustion in a chain reaction.

6 Moms, Daughters Attend Same College

SHEPHERDSTOWN, W. Va. — (UP) — Attendance records at Shepherd College here revealed the enrollment of three mother-daughter student combinations during the past semester.

One pair, Mrs. Marion Meyers and Donna Lee Meyers was in the sophomore class, majoring in elementary education.

Mrs. Florence Hamilton, mother of Flo Raleigh Hamilton, is a junior studying commercial art while the daughter is doing preparatory work prior to entering the University of Maryland next fall.

The third mother-daughter combination lists Mrs. Christine Knott and Barbara Knott. Mrs. Knott is a freshman and assistant manager of the college book store, while her daughter is completing post-graduate work in secondary education.

All six students are residents of this area.

OUT OUR WAY



SIDE GLANCES

by Galbraith



"There are so many more shirts to do since George was promoted from the shop to the office—I don't think the raise was worth it!"

SPUR LINE



ALLEY OOP

by T. V. Hamlin



DONALD DUCK

by Walt Disney



BOARDING HOUSE



FRESHEN YOUR TASTE!

Sweeten breath, too

Chew Wrigley's Spearmint Gum.

Enjoy its lively, delicious flavor.

Cools mouth—freshens taste.

Swell to chew—anytime!

costs so little—tastes so good

WRIGLEY'S SPEARMINT CHEWING GUM

Refreshing! Delicious!

AG378

THE EASY WAY

To Buy, Sell, Rent, Trade, Hire, etc. Is to Place a Quick Action

DAILY PRESS WANT AD

Ask for the Want Ad Dept.

DIAL FE 2-8181

DIXIE DUGAN

by McEvoy and Strieber



CISCO KID

by Jose Luis Salinas



NANCY

by Ernie Bushmiller



CAPTAIN EASY

by Leslie Turner



BOOTS AND HER BUDDIES

by Edgar Martin



THE BERRYS

by Carl Grubert



FRECKLES AND HIS FRIENDS

by Merrill Blosser



GRANDMA

by Charles Kuhn





"You mean that's your kindergarten teacher—the one you call Old Lady Wilcox?"

Colbert Bares '55 Car Secrets to Chrysler Workers

Wheat Futures Still Advancing

CHICAGO (AP) — Wheat futures continued to advance on the Board of Trade in early dealings today and September soybeans started to recover some of their losses of the last two days.

Wheat advanced on reports of good flour business and strength in Minneapolis. There also were further reports of rust damage in Canada.

September soybeans, which had lost about 19 cents in two days, climbed almost 7 cents in early dealings. Rain through the soybean belt, with more predicted, was a bullish influence. Traders believed the wet weather will keep the crop from maturing.

Near the end of the first hour wheat was ¼ to ⅞ higher, September $2.14⅝, corn was up ½ to ¾, September $1.64, oats were unchanged to ¼ higher, September 73¼, rye was 1 to 1½ cent higher, September $1.23¼, soybeans were ½ to 5¼ cents higher, September $3.04 and lard was 2 to 35 cents a hundred pounds higher, September $18.30.

Grain Prices

CHICAGO GRAIN

CHICAGO (AP)—Opening grain:

Wheat		Dec	1.26⅝
Sep	2.14½	Mar	1.30½
Dec	2.18½	Soybeans	
Mar	2.19½	Sep	3.02
May	2.14	Nov	2.68
July	2.02	Jan	2.72
Corn		Mar	2.75
Sep	1.64⅛	May	2.75½
Dec	1.54⅛	Lard	
Mar	1.58¼	Sep	18.05
May	1.58⅞	Oct	15.75
Oats		Nov	13.97
Sep	.73	Dec	13.75
Dec	.75¼	Soybean Oil	
Mar	.77⅛	Sep	13.80
May	.76⅛	Oct	11.85
Rye		Dec	11.15
Sep	1.23¼	Mar	11.20

Brokerage Firm Suit Dropped

SEC Throws Out Case Against Otis & Co. in Kaiser-Frazer Deal

WASHINGTON (AP) — The Securities & Exchange Commission has thrown out charges against Otis & Co. after a long inquiry into its withdrawal as an underwriter for a 10-million-dollar Kaiser-Frazer Corp. stock issue in 1948.

In a unanimous action late yesterday, the commission granted a motion by Otis & Co. for dismissal of proceedings to determine whether the Cleveland firm's registration as a broker should be revoked.

* * *

The commission never ruled on the main issue of the controversy — whether Otis & Co. deliberately prompted James F. Masterson, a Philadelphia attorney and K-F stockholder, to file a suit charging mismanagement on the part of officers and directors of the automobile company.

Following Masterson's suit, Otis & Co. and another of the underwriters withdrew their backing of K-F's stock issue. No shares were ever issued and all funds deposited for purchase of shares were returned. K-F said the stock issue collapse cost it millions of dollars.

* * *

The commission's Division of Trading and Exchanges contended that if Otis & Co. sought to relieve itself from its underwriting commitment through a collusive lawsuit such conduct constituted a fraud against K-F and violated an antifraud provision of the securities law. To this the commission said:

"We are of the view, however, that this rule was not intended to cover and does not apply to the situation presented here—the alleged use of a device to avoid performance of an illegal and unenforceable contract between an issuer and an underwriter."

* * *

Shortly after Otis & Co. withdrew as an underwriter of a proposed issue of 1½ million shares of KF stock, the automobile firm sued Otis & Co. for $5,737,500 in federal court in New York.

K-F won a $2,588,919 judgment, but the U. S. Court of Appeals reversed the decision. It said Otis & Co. had no obligation to perform the underwriting contract because the K-F registration statement was false and misleading in its presentation of certain earnings data.

The volume of traffic in Connecticut was 2.4 per cent higher in February 1954 than in the same month of 1953.

A noise of 150 decibles is enough to cause pain in a human ear.

MARKETS

Produce

DETROIT PRODUCE

DETROIT (UP)—Wholesale prices on public farmers' markets reported by the Bureau of Markets:

Fruits: Apples, Duchess, fancy, 4.50 bu; No 1, 3.00-3.50 bu; apples, Greenings, No 1, 3.00-3.50 bu; apples, McIntosh, fancy, 5.00 bu; No 1, 3.50-4.00 bu; apples, Wolf River, No 1, 3.00-3.50 bu; apples, Wealthy, fancy, 4.25 bu; No 1, 3.00-3.50 bu. Canteloupes, fancy, 5.00 bu; No 1, 3.00-4.00 bu. Huckleberries, No 1, 3.00-3.25 12 pt. Peaches, Elberta No 1, 3.00-3.50 bu; peaches, Red Haven, fancy, 4.00 bu; No. 1, 3.00-3.50 bu. Peaches, Halehaven, No 1, 3.00-3.75 bu; Peaches, Golden Jubilee, fancy, 4.00 bu; No. 1, 3.00-3.25 bu. Pears, sugar, No. 1, 3.00-3.50 bu. Plums, Burbank, No. 1, 3.00-3.25 ½ bu. Watermelons, No. 1, 2.00-2.25 bu.

Vegetables: Beans, green, flat, No. 1, 1.50-2.00 bu; beans, green, Kentucky Wonder, No 1, 2.50-3.00 bu; beans green, round, No 1, 2.50-3.00 bu; beans, Lima, No 1, 3.50-4.00 bu; beans, Roman, No. 1, 3.00-4.00 bu; beans, wax, No. 1, 3.00-3.25 bu. Beets, No 1, 75-90 doz bchs; beets, topped, No. 1, 1.25-1.75 bu. Broccoli, No. 1, 1.50-2.00 ½ bu. Cabbage, No. 1, .90-1.25 bu; cabbage, curly, No. 1, 1.00-1.50 bu; cabbage, red, No. 1, 1.25-1.75 bu; cabbage, sprouts, No. 1, 1.00-1.25 bu. Carrots, No. 1, .75-.85 doz. bchs. Carrots, topped, No. 1, 1.00-1.25 bu. Cauliflower, No. 1, 2.50-3.00 doz. Celery, No. 1, 1.75-2.50 crate; celery, No. 1, .75-1.25 doz. Corn, sweet, No. 1, 75-1.25 5 doz. Cucumbers, dill size, No. 1, 2.75-3.25 bu; cucumbers, pickle, No. 1, 4.00-4.50 bu; cucumbers, slicers, No. 1, 1.00-1.25 bu. Dill, No. 1, .75-1.00 doz. bchs. Eggplant, No 1, 1.50-2.00 bu; eggplant, long, No. 1, .75-1.00 pk. Onions, green, No. 1, .65-.90 doz. bchs; onions, dry, No 1, 1.90-2.25 50-lb bag. Parsley, curly, No. 1, .75-.90 doz. bchs; parsley root, No. .75-.90 doz. Peas, black eye, No. 1, 4.00-4.50 bu. Peppers, cayenne, No. 1, .75-1.25 pk; peppers, hot, No. 1, 1.00-1.50 bu; peppers, pimiento, No. 1, 2.00-2.50 pk; peppers, sweet, No. 1, 1.00-1.50 bu. Potatoes, new, No 1, 1.60-1.80 50-lb bag; potatoes, new, No. 1, 3.20-3.50 100-lb bag. Radishes, red, fancy, .90 doz. bchs; No. 1, .50-.75 doz. bchs; radishes, white, fancy, .90 doz. bchs; No. 1, .60-.75 doz. bchs. Squash, Acorn, No. 1, 1.50-2.00 bu; squash, Butternut, No 1, 2.00-2.50 bu; squash, Hubbard, No. 1, 2.00-2.50 bu; squash, Italian, No. 1, 1.00-1.50 ½ bu; squash, Hubbard, No. 1, 3.00 bu; squash, summer, No. 1, .75-1.25 ½ bu. Tomatoes, outdoor, fancy, 1.25 14-lb basket; tomatoes, outdoor, No. 1, .90-1.15 14-lb basket. Turnip, No. 1, .75-1.25 doz. bchs; turnip, topped, No. 1, 1.50-1.75 bu.

Lettuce and salad greens: Celery cabbage, No. 1, 2.00-2.50 bu. Endive, No. 1, 1.00-1.25 bu; endive, bleached, No. 1, 2.00-2.50 bu Escarole, No. 1, 1.00-1.25 bu; escarole, bleached, No. 1, 2.50-3.00 lettuce, head, No 1, 1.75-2.25 3 dos crate; lettuce, leaf, No. 1, .75-1.00 bu. Romaine, No. 1, .75-1.25 bu.

Greens: Cabbage, No. 1, .85-1.00 bu. Collard, No. 1, 1.00-1.25 bu. Kale, No. 1, 1.00-1.50 bu. Mustard, No. 1, .75-.25 bu. Sorrel, No. 1, 1.00-1.50 bu. Spinach No. 1, 1.50-1.15 bu. Swiss Chard, No. 1, 100-1.25 bu. Turnip, No. 1, .75-1.25 bu.

DETROIT EGGS

DETROIT (AP)—Eggs, f.o.b. Detroit, cases included, federal-state grades:

Whites—Grade A, jumbo 55-65, wtd avg 59½; large 51-55, wtd avg 54; medium, 38-41, wtd avg 40; small 29; grade B, large 47-48, wtd avg 47½. Peewees 21.

Browns—Grade A, large 48-54, wtd avg 53½; medium 36-39, wtd avg 38½; small 23-29, wtd avg 26½; grade B, large 47½; grade C, large 27-35, wtd avg 28½. Peewees 21.

Checks 22-23, wtd avg 22½.

Comment: Market steady on large. Supplies ample. Mediums easy with increased supplies moving at discounts. Smalls about steady with supplies liberal and moving just fair. Undergrades in heavier supply and barely steady. Trading is slow and consumer demands light and a general lack of confidence expressed by dealers.

CHICAGO BUTTER AND EGGS

CHICAGO (AP) — Butter steady; receipts 859,924; wholesale buying prices unchanged; 93 score AA 56.75; 92 A 56.5; 90 B 54.25; 89 C 53; cars: 90 B 54.75; 89 C 53.5.

Eggs steady to firm; receipts 8,981; wholesale buying prices unchanged; U.S. large 40-42; U.S. mediums 33; U.S. standards 32; current receipts 26; dirties 21; checks 21.

Livestock

DETROIT LIVESTOCK

DETROIT (AP)—The Detroit livestock market:

Hogs—salable 350. Early sales barrows and gilts steady; 190-220 lb. barrows and gilts 22.50-23.00, latter price sparingly, mainly for choice 1 and 2 offerings; undertone about steady on other hogs.

Cattle—Salable 400. Most early receipts cows and grass steers and heifers; in addition, few hundred cattle on offer that were carried over from earlier in the week; these also mainly cows and steers and heifers grading commercial and below; choice and prime slaughter steers and heifers scarce, untested; few sales commercial to average good steers and heifers weak at 13.00-20.00; sows continue slow, early sales 25-50 cents lower; bulls also slow, 25-50 cents under the high side of Tuesday's trade; utility and commercial cows 9.50-11.50; few heavy and high yielding Holsteins 12.00; canners and cutters 7.00-10.00; utility and commercial bulls 12.00-14.50.

Calves—Salable 100. Market not established.

Sheep—Salable 200. Trade not established.

CHICAGO LIVESTOCK

CHICAGO (AP)—Salable hogs 6,500; slow and uneven; butchers 25 lower although a few early sales about steady; sows steady to strong; most sales choice 190-270 lb. 22.25-22.75; latter price practical top; limited number 22.85-23.10; 160-180 lb. lights 20.00-22.00; heavier butchers scarce; a few 280-320 lb. 21.00-22.50; sows 330-400 lb. 18.50-20.00; lighter weights 20.25-21.25; larger lots 425-600 lb. 16.50-18.75.

Salable cattle 15,000; calves 400; high choice and prime steers and heifers fairly active; other grades slow; market steady to 25 lower; other classes steady; bulk choice and prime steers 22.75-26.50; a few loads 26.75 and one load 1,107 lb. weights 27.00; good to low choice steers 19.50-22.25; high choice and prime heifers and mixed yearlings 23.25-25.50; most good to high choice heifers 18.50-23.00; utility and commercial cows 9.50-12.50; canners and cutters 7.00-9.50; utility and commercial bulls 12.00-14.50; good and choice vealers 18.00-22.00.

Salable sheep 1,000; moderately active; all classes steady; good to prime native spring lambs 18.50-21.25; cull to low good lambs 12.00-17.50; good and choice 90-94 lb. yearlings 15.50-17.00; cull to choice slaughter ewes 3.00-5.00.

DETROIT POULTRY

DETROIT (AP)—Prices paid per pound f.o.b. Detroit for for No. 1 quality live poultry up to 10 a. m.

Heavy hens 18-20; light type 16-17; heavy broilers or fryers (3-4 lbs), whites 27-28; gray crosses 29-29½; Barred Rocks 30-30½. Caponettes (4-5 lbs) 35. Turkeys, young heavy type hens 30-32; toms 25-28.

Comment: Market easy as trading slow on everything. Generally feeling is the hot weather has stifled the demand. Supplies are fully ample with some dealers liquidating hens to dressers at below cost.

Market Uneven, Not So Busy

NEW YORK (AP)—The stock market presented an uneven price picture today in the early afternoon.

Prices moved within a fairly narrow range easily encompassed by 2 points either way. There were a few exceptions.

Business was quiet at a pace a little under two million shares, the first time it has fallen so low since early July. Yesterday's total in a falling market was 2,000,000 shares.

Aircrafts were mostly lower. Curtis-Wright, however, was up around a point after directors declared a dividend of 25 cents as compared with 15 cents paid in previous quarters. Garrett Corp. was unusually weak with a loss of between 3 and 4 points.

The railroads were down along with the distillers.

Chemicals, on the other hand, reversed their recent weakness and forged ahead.

The motion picture issues were strong with Loew's trading in blocks as large as 6,900 shares up a major fraction.

In the mixed class were the motors, steels, rubbers, oils, airlines, radio-television, and the utilities.

New York Stocks

Adams Ex	36.6	Johns Man	75.6
Admiral	23.3	Jones & L	25.7
Air Reduc	28.2	Kelsey Hay	22.7
Alleg L Stl	36	Kennecott	85
Allied Ch	94.4	Kimb Clk	70.4
Allied Strs	47.6	Kresge (S S)	39.1
Allis Chal	64.5	Lehn & F	17.1
Alum Ltd	67	LOF Glass	56.5
Alum Am	79.4	Lib McN&L	11
Am Airlin	14.4	Ligg & My	60.4
Am Can	44.6	Lockh Aire	41.5
Am Cyan	51.4	Loew's	18.2
Am Gas & El	36.6	Lone S Cem	45
Am Loco	16.4	Lorillard	24
Am M & Fdy	26.2	Mack Trk	22.1
Am Motors	10.6	Marsh Field	29.7
Am N Gas	47.1	Martin (Gl	30
Am Rad	19.6	Mead Cp	38.4
Am Seating	32.6	Mid Con Pet	89.7
Am Smelt	36.5	Monsn Ch	88.2
Am Stl Fd	132.2	Mont Ward	77.3
Am Tel & Tel	173.6	Motor Pd	22.2
Am Tob	58.2	Motor Wheel	23.7
Am Zinc	18.4	Motorola	42.6
Anac Cop	38.6	Mueller Br	28.6
Armco Stl	48.7	Murray Cp	26.1
Assd Dry G	25.3	Nat Bisc	42
Atchison	113.2	Nat Cash R	85.6
Atl Cst Line	126.4	Nat Dairy	78.6
Atl Refin	34	Nat Gyps	35.1
Avco Mfg	6	Nat Lead	51.6
Bald Lima	9.6	Nat Steel	50
Balt & Oh	26.4	Nat Thea	8.3
Beech Nut	33.4	Nia M Pw	31.4
Bendix Av	88.4	NY Air Brk	20
Benguet	1	NY Cent	20.6
Beth Steel	75.3	Norf & West	42.6
Boeing Air	63.3	No Am Av	44.3
Bond Strs	14.7	Nor Pac	57.7
Borden	71.6	Nor Sta Pw	16.5
Borg Warn	88	Ohio Oil	63.4
Briggs Mf	40.7	Oliver Cp	12.4
Brist My	22.2	Owens Ill Gl	88.6
Brun Balke	29.7	Packard	2.7
Budd Co	13.2	Pan A W Air	14.2
Burroughs	22.3	Panh EPL	74
Calum & H	9.6	Param Pict	34.6
Can Dry	13.4	Parke Da	32.3
Cdn Pac	26.5	Penney JC	85.2
Capital Airl	12.6	Pa RR	16.3
Carrier Cp	54	Pepsi Cola	14.3
Celanese	20.3	Phelps D	40.4
Cen Ill PB	23.3	Philco	34.7
Cert-teed	20.4	Phillip Mor	39
Ches & Oh	38.3	Phil Pet	83.2
Chi & NW	19.4	Pillsby Mills	45.3
Chrysler	60.6	Pit Plate G	59
Cities Svc	98.2	Proct & G	96.1
Climax Mo	55.2	Pullman	54.5
Coca Cola	116.6	Pure Oil	60.6
Colg Palm	52.4	Radio Cp	32.2
Col Gas	13.1	Rem Rand	23.4
Con Edis	45.5	Reo Motors	27
Con Oil	30.2	Repub Stl	60.5
Consum Pw	48.6	Reyn Met	77
Con Pw pf 4½	110	Rey Tob B	37.1
Cont Bak	23	RKO Pict	6.4
Cont Mot	10.5	Rock Spg	20
Cont Oil	70.2	Safeway St	47.1
Corn Pd	78.2	St Jos Lead	39.2
Cruc Stl	26.3	St Reg Pap	30.4
Cunn Drug	29.4	Sears Roeb	69.2
Curtiss Wr	13.4	Shell Oil	80.1
Det Edis	33.3	Sinclair O	44.1
Dis C Seag	33.2	Socony Vac	45.3
Doug Airc	84.4	Sou Pac	45.5
Dow Chem	41	Sou Ry	55
Du Pont	137.3	Sparks W	4.6
East Air L	27	Sperry	77.2
East Kod	59.7	Std Brands	35.3
El Auto L	36.6	Std Oil Cal	67.1
El & Mus In	3	Std Oil Ind	80.1
Emer Rad	12.6	Std Oil NJ	94.2
Ex-Cell-O	74.6	Std Oil Oh	40.1
Fairb Mor	23.3	Stevens JP	25.7
Firestone	80.9	Studebaker	18.1
Freept Sul	60.4	Sun Oil	12.3
Frueh Tra	27.7	Suther Pap	42.6
Gen Elec	43.3	Swift & Co	49.3
Gen Fds	72	Sylv El Pd	37.5
Gen Mills	66.7	Texas Co	73
Gen Motors	61.2	Tex G Sul	99.4
Gen Ry Sig	33.1	Thomp Pd	85.3
Gen Refrac	23	Timk R Bear	46.2
Gen Shoe	50	Tran W Air	19.4
Gen Tel	34.5	Transamer	36.2
Gen Tire	37.4	Twent C Fox	25.2
Gillette	61	Underwd	30
Goebel Br	7.3	Un Carbide	79.3
Goodrich	103	Un Pac	133.4
Goodyear	71.7	Unit Air Lin	25.7
Grah Paige	1.4	Unit Aircr	62.6
Gt No Ry	30.7	United Cp	5.6
Greyhound	12.5	Unit Fruit	49.7
Gulf Oil	56.5	Un Gas Im	38.6
Hersh Choc	39	US Lines	17
Holland F	17	US Rub	37.2
Homestk	47	US Steel	53.2
Houd Her	15.5	US Steel pf	156.4
Ill Cent	49.6	US Tob	17.4
Indust Ray	46.6	Van Raal	29.6
Inland Stl	61.6	Walgreen	25.5
Inspir Cop	32.5	Warn B Pic	18.1
Interlak Ir	16.2	W Va Pulp	32.7
Int Harv	32.7	West Ut Tel	53.4
Int Nick	45.6	Westg A Brk	25.6
Int Paper	75.3	Westg El	66.6
Int Silver	49	White Mot	34.8
Int Tel & Tel	21.5	Wilson & Co	9.5
Jacobs	7.3	Woolworth	44.4
		Yale & Tow	45
		Yngst Sh&T	59.6
		Zenith Rad	72.7

STOCK AVERAGES

NEW YORK — Compiled by the Associated Press.

	30 Indust	15 Rails	15 Utils	60 Stocks
Net change	—1	—4		—2
Noon, today	179.4	98.7	64.6	133.0
Prev. day	179.5	99.1	64.6	133.2
Week ago	181.0	100.1	65.1	134.4
Month ago	179.0	98.6	63.5	132.3
Year ago	136.5	81.3	53.6	105.3
1954 high	182.0	100.7	65.2	134.9
1954 low	143.9	77.8	55.4	108.0
1953 high	151.9	93.6	55.8	116.3
1953 low	130.2	73.5	50.5	99.5

DETROIT STOCKS
(Hornblower & Weeks)

Figures after decimal points are eighths

	High	Low	Noon
Baldwin Rubber*	14	15	
D & C Navigation*	13.4	13.6	
Gerity-Michigan*	2.7	3.3	
Kingston Products*	3	3.4	
Masco Screw*	2.7	3	
Midwest Abrasive*	6.5	7.2	
Rudy Mfg*	4.2	4.3	
Wayne Screw*	1.3	1.4	

*No sale; bid and asked.

FOREIGN EXCHANGE

NEW YORK (AP)—Foreign exchange rates follow (Great Britain in dollars, others in cents):

Canadian dollar in New York open market 3⅛ per cent premium or 103.12½ .8, cents, up 1/32 o fa cent.

Europe: Great Britain (pound) $2.80 15/16, off ⅛ of a cent; Great Britain 30 day futures 2.80 15/16, off ⅛ of a cent; Great Britain 60 day futures 2.80 15/16, off ⅛ of a cent; Great Britain 90 day futures 2.80 29/32, off ⅛ of a cent; Belgium (franc) 2.00 3/16, unchanged; Germany (Western) Deutsche mark) 23.85, unchanged; Holland (guilder) 26.41, unchanged; Italy (lira) .16⅛ of a cent, unchanged; Portugal (escudo) 3.50, unchanged; Sweden (krona) 19.34, unchanged; Denmark (krone) 14.50, unchanged.

Latin America: Argentina (free) 7.24, unchanged; Brazil (free) 1.60, unchanged; Mexico 8.02, unchanged; Venezuela (bolivar) 30.03, unchanged.

Far East: Hong Kong dollar 17.55, unchanged.

Pontiac City Affairs

Local Voters Will Ballot on City Employe Pensions

Pontiac voters will rule on a proposed city charter amendment Nov. 2 which, if approved, will slightly increase city employe pension benefits.

A vote on the plan, which requires a majority of city electors balloting to carry, was authorized by Pontiac City Commission last night.

The proposals, submitted by the Retirement System Trustees, include a change in the basic pension rate from $100 to $120 per month and a provision whereby a retired employe's dependents would continue to receive benefits after his death.

City Manager Walter K. Willman said the changes would cost the city about $30,000 more per year.

In other action, commissioners approved an amendment to a resolution passed July 27 which stated that Parkview and Crystal Beach federal wartime housing projects here would be accepted for continued use inside the city if brought to city building code standards.

The amendment last night stated the Public Housing Administration would not be held responsible for infractions of the code found in buildings kept inside the city.

The amendment was requested by the PHA which said it would proceed to sell the units if the amendment was approved.

Willman was instructed to write the PHA for more information on how the government planned to proceed with the sale. The city and federal moves are aimed at providing continued housing for residents still in the units who are not able to find other quarters.

A recommendation from City Sanitarian Charles S. Cohen was approved denying a city wholesale food license requested by the Richmond Meat Packing Co. of Richmond. Cohen said the firm is not approved by the Macomb County Health Department.

The Sylvan Lake Elks Lodge was given permission to use the Bagley and Brush streets playground for a program planned for Sept. 6.

Public hearings were set for Aug. 31 on intention to construct sidewalk on:

The east side of S. East Boulevard from Pike to Auburn.
The west side of N. Jessie from Michigan to Hazel Bend.
The east side of N. Jessie from Fiddis to Hazel Bend.
The west side of Joslyn from Walton to Collier.

An agreement was approved for installation of improvements in the replat of Linda Vista Subdivision.

A correction was ordered in a special assessment roll for construction of curb, gutter, drainage and related work on Second from Joslyn to Barkell.

Special assessment rolls were ordered prepared for Aug. 31 on planned construction of curb, gutter, drainage and related work on:

Wolfe from Edison to Glenwood.
St. Clair from Montcalm to Kennett.
Summit from Hudson to Montcalm.

Special assessment rolls were confirmed for construction of curb, gutter and drainage on Rundell from Baldwin to Saginaw and Barkell from Raskob to Columbia.

Carry Is Named as City Editor

Press Announces Other Changes in News Staff Here Today

Three appointments to news staff positions were announced by the Pontiac Press today.

Thomas L. Carry has been named city editor, succeeding John A. Castle, who has resigned to accept a position with GMC Truck & Coach Division. Gemma Striffler becomes telegraph editor, and Stephen F. Booth becomes feature editor.



CARRY

Carry is a graduate of St. Frederick High School and of the University of Detroit where he studied journalism. He has been a member of the Press staff since 1948. He makes his home with his wife and three children in Drayton Plains.



STRIFFLER

Mrs. Striffler joined the Press staff in 1947 and has been a member of the copy desk staff for the past seven years. She succeeds Carry on the telegraph desk. She has been a resident of Pontiac since 1920 and lives at 93 E. Iroquois Rd.

BOOTH

Booth has been a member of the Press staff for four and one-half years. He served as a reporter for two years and since January 1952 has been a copy reader. He lives with his wife and son at 460 S. Glenhurst, Birmingham.

Alfred J. Fishers Fight Federal Gift Tax Claim

WASHINGTON (INS) — Detroit industrialist Alfred J. Fisher and his wife today were fighting a quarter-million dollar federal tax claim resulting from a 1950 gift of stock investments to the Fisher children.

The Fishers placed 20,000 shares of class A stock in Fisher and Co. in trust for their five children.

The federal government contends the stock should have been valued at $80 instead of $30, when the Fishers filed gift tax returns.

Altogether the Fishers each paid $53,835 in gift taxes, but the government claims they should have paid $126,337 more—or a total of $252,674.

Internal Revenue officials also contend that they did not file the return within the time required by law.

The case will be tried in U. S. Tax Court, Detroit. No date has been set.

Dow Calls In Preferred, Votes $1 Dividend

MIDLAND (AP) — Directors of the Dow Chemical Co. today voted to call in all the company's 303,869 shares of series A cumulative preferred stock.

Preferred stock certificates will be redeemed at $107 a share, with Oct. 15 set as the redemption date.

Directors agreed to pay a regular quarterly $1 dividend Oct. 15 to preferred stockholders of record at the close of business Sept. 23 whether or not they have turned in their shares before that date.

The preferred stock call-in leaves Dow's common stock as the firm's only outstanding issue.

Officials Silent on Unique Move

Auto Maker Outlines New Line at Closed Session With UAW

DETROIT (AP) — In an unprecedented move L. L. (Tex) Colbert, president of Chrysler Corp., has described to representatives of his 80,000 production workers engineering details and styling secrets of the company's 1955 models.

Colbert appeared at a closed meeting of the CIO United Auto Workers Council in Detroit Monday. Both the firm and the union refused to comment officially on the meeting.

However, Colbert was said to have promised the workers that the firm would have a line of cars "second to none" when new models are introduced this fall.

With Colbert at the meeting were Robert W. Conder, Chrysler vice president in charge of industrial relations, and John D. Leary, director of labor relations.

Word of the meeting leaked out to newsmen Tuesday.

There had been speculation that Chrysler might ask workers for contract concessions to improve its competitive position. However, it was learned the company apparently decided against such a move. Contract revisions were not discussed at the two-day meeting.

Studebaker, American Motors (Nash-Hudson) and Kaiser-Willys have won contract concessions in recent months from the UAW on the plea they were necessary for a competitive position.

Chrysler in the last year has slipped far below its percentage of sales, compared with those of General Motors and Ford in other postwar years.

The UAW is scheduled to open contract negotiations with the Big Three next year. It has announced it will drive for a guaranteed annual wage in contracts with Ford, Chrysler and GM.

Weather Good for Harvesting

Growing Crops in State Still Need Rain, Agency Reports

LANSING (AP)—The past week continued generally favorable for harvest operations in Michigan, the Federal-State Crop Reporting Service said today.

Growing crops needed more rain, however, and warmer weather to promote growth and maturity. Rainfall has been scarce over most of the state since late June although timely showers have kept crops in fair condition.

The harvest of small grains was about complete in the southernhalf of the Lower Peninsula except along the eastern edge of Lake Huron. The grain harvest continued in northern Lower Peninsula counties and in the Upper Peninsula.

Farmers still were cutting the second crop of hay in most counties. Some third cuttings were being harvested in some southern and central Michigan counties.

The harvest of early potatoes continued in the Bay County area and in some other sections of the Lower Peninsula.

Most of the corn acreage was progressing well. A good soaking of rain was needed in most counties.

About 52 per cent of the corn was in the roasting ear stage, 18 per cent past the stage and 30 per cent had not yet reached the roasting ear stage. The corn crop was a little behind the 1953 crop at the same date.

Peaches were being harvested in southern and Central Michigan. The harvest of early apples was underway. A few Bartlett pears and some plums were being harvested.

Truck crop growers were harvesting carrots, onions, celery, tomatoes, cucumbers, sweet corn, snap beans and cantaloup. More rain was needed for many truck crops, especially cucumbers and snap beans. Tomatoes needed warmer weather to mature the crop.

Murray to Pay Dividend

DETROIT (UP) — Directors of Murray Corp. today declared a dividend of 50 cents a share on common stock payable Sept. 22 to stockholders of record Sept. 10. They declared a similar dividend on cumulative and preferred stock payable Oct. 1 to stockholders of record Sept. 17.

The 136-day eruption of Kilauea volcano in 1952 was the longest eruption in recorded history.

THE UNDERSIGNED WILL SELL AT public auction for cash one 1950 Ford two door, serial No. HOCH156197 at 11:30 a.m., August 27, 1954 at 73 Pine Street, Pontiac, Michigan. The undersigned reserves the right to bid.

ASSOCIATES INVESTMENT COMPANY
513 Lincoln Way West,
South Bend, Indiana
Aug. 23, 1954

Business Briefs

C. T. (Mike) O'Harrow, veteran of 27 years as a farm machinery engineer, has been named assistant chief tractor engineer, Tractor and Implement Division, Ford Motor Company, Dale Roeder, chief engineer announced today.



O'HARROW

O'Harrow had been with Allis-Chalmers for 18 years where he attained the position of assistant chief engineer.

Between 1928 and 1936, he was with John Deere, serving at the Waterloo, Iowa, tractor works as chief experimental engineer and assistant chief inspector.

O'Harrow is a native of Charles City, Iowa, and attended Iowa State College where he majored in mechanical engineering.

He will take an active part in establishing the major engineering center for tractors and farm equipment in Birmingham, Mich., headquarters of the Tractor and Implement Division.

The steel market is ripe for an upturn now that mass vacations are nearing their end and consumers' stocks are fairly well adjusted, Iron Age, the national metalworking weekly, said today in New York. Only a strong stimulus is needed to get things going, it added, and this is expected to come from automotive buying for new models.

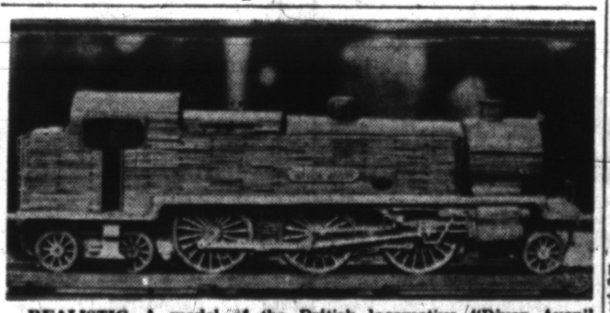

REALISTIC—A model of the British locomotive "River Avon" was made entirely of matchsticks by D. Jakes, of Buckinghamshire, England. Built with 3200 matches, it has revolving wheels and moving connecting rods.

News in Brief

William Hopkins, 27, of 215 Oakland Ave., was sentenced to 35 days in Oakland County Jail Tuesday after he pleaded guilty to reckless driving and driving without a license before Sylvan Lake Justice Joseph J. Leavy. He failed to pay a $60 fine and $15 costs on the reckless driving count and a $15 fine and $15 costs for failure to have a driver's license.

Diamond Rings, 20% Off. Georges - Newports, Jewelry Dept.

If your friend's in jail and needs bail, Ph. FE 5-5201. C. A. Mitchell.

Milford Man Injured When Car Overturns

Robert P. Wardlow, 24, of 435 Crystal Ave., Milford, was treated at Pontiac General Hospital for minor injuries Tuesday when his auto overturned on M-59 near Hill road in White Lake Township.

Oakland County sheriff's deputies quoted Wardlow as saying he applied his brakes and swerved his car to avoid an accident with another auto, making a left turn at the intersection.

Color television receiving sets contain twice as many parts as the conventional black and white picture models and require threet imes as long to assemble.

Death Notices

LEE, AUG. 25, 1954, BABY GIRL, 446 Cameron; beloved infant of Mr. and Mrs. Albert Lee; dear sister of Albert Lee Jr. Funeral will be held Thursday, Aug. 26, at 1:30 p.m. from the Huntoon Funeral Home with Rev. James Luther officiating. Interment at Ottawa Park Cemetery. Funeral arrangements by the Huntoon Funeral Home.

MAY, AUG. 23, 1954, DOUGLAS Allen, 947 Grace St., Rochester; beloved infant of Mr. and Mrs. Kenneth B. May. Graveside service was held this morning at 11 a.m. at White Chapel Cemetery with Rev. A. E. Potburry officiating. Arrangements by the Dudley H. Moore Funeral Home, Auburn Heights, Mich.

PALMER, AUG. 23, 1954, BABY boy, 6032 Rolton Ct.; beloved infant of Mr. and Mrs. Leon Palmer; dear brother of Dennis, Danie, Earl and Lester Palmer. Funeral was held today at 10 a.m. with Rev. Mr. Van Plew officiating. Interment at Perry Mount Park Cemetery. Funeral arrangements by the Huntoon Funeral Home.

THURBON, AUG. 24, 1954, ALEENA E. (Lassen), 715 E. Tennyson, age 77; beloved mother of Wilbert C. Lassen and Frederick R. Lassen. Funeral will be held Thursday, Aug. 26, at 2 p.m. from the Voorhees-Siple Chapel with Rev. C. George Widdifield officiating. Interment at White Chapel Cemetery. Mrs. Thurbon will lie in state at the Voorhees-Siple Funeral Home.

Card of Thanks 1

I WISH TO THANK ALL MY friends and relatives who came to see me, and for all the cards, plants and flowers I received while in the hospital and at home. Mrs. Blanche O'Neil.

THE HUSBAND MR. ELTON FISHer and family of Lula Fisher wish to extend their appreciation, to the gold star mothers and also the ladies of the Church of Christ for their kindness in serving meals to the relatives of their departed loved one.

Flowers 3

SCHAFER'S FLOWERS
123 AUBURN FE 2-3173

Funeral Directors 4

Donelson-Johns
FUNERAL HOME
"DESIGNED FOR FUNERALS"

Voorhees-Siple
FUNERAL HOME
Ambulance Service. Plane or Motor
FE 2-8278

Cemetery Lots 5

BEAUTIFUL 6 GRAVE LOT, Perry Mt. Park Cemetery. Very Reasonable. FE 4-9227.

6 CEMETERY LOTS, SECTION 1, $600. Perry Mount Park Cemetery. Call Maple 5-7793.

BOX REPLIES
At 10 a.m. today there were replies at the Press office in the following boxes:

2, 4, 5, 6, 11, 16, 26, 27, 28, 29, 30, 34, 42, 55, 57, 59, 64, 78, 84, 86, 104, 114.

Help Wanted Male 6

ATTENTION
High School Graduates
20-26 years old. Do you want to make sales a career? Meeting 8 P.M. at 379 S. Saginaw.

APPLIANCE SALESMAN
We need 2 sharp salesm

Help Wanted Female 7

CURB AND GRILL GIRLS OVER 18. 1715 N. Telegraph Rd.

ELDERLY LADY TO CARE FOR 4 year old while mother works. Room and board some wages. FE 5-9553 after 6.

EXPERIENCED, SECRETary, permanent position. Typing, shorthand and bookkeeping. Mr. Renne, 86½ N. Saginaw St.

ELDERLY LADY TO CARE FOR 3 children, do washing and ironings. Live in. Top wages. FE 4-3963.

EXPERIENCED GIRL FOR REpairing and alterations dept. Reply Box 78, Pontiac Press.

EXPERIENCED DINER AND short order cook. OR 3-9357.

GIRL, GENERAL HOUSE WORK, live in, references, MA 6-6134.

GIRL TO HELP WITH HOUSEwork and children. No cooking. Experience not necessary. Must stay nights. MI 4-6686.

GIRL OR WOMAN FOR LIGHT housework and care of children. Stay nights. FE 5-1697 or MAyfair 6-3650.

GENERAL HOUSEWORK SMALL home, 2 children. Must live in. MI 4-7835.

GIRL FOR GENERAL OFFICE work. Typing preferred. No bookkeeping experience necessary. Market Tire Co., 136 S. Saginaw.

HOUSEWIVES, INCREASE YOUR income by showing beautiful new fall dresses and nylon lingerie. No experience necessary. Paid every day. OR 3-7148.

HOUSEKEEPER, MIDDLEAGED to make home with family of three. Wages according to you, reference. Personal interviews Wed. until 6 p.m., Monday 30th., Tues. 31st. until 6 p.m. Glenview Trailer Park, 2300 Shimmons Road, E. McKeonn.

HOUSEKEEPER AND COOK — Country home located near Metamora. Permanent position, give references and salary expected in reply Box No. 29, Pontiac Press.

LADIES, CAN YOU USE SOME extra money? Our full or part-time fashion show directors earn high commissions showing and modeling our beautiful award-winning Sarah Coventry Jewelry. Nothing heavy to carry, no delivering, no collecting, no investment. Write Box 30, Pontiac Press.

NATIONALLY KNOWN MILLINery merchandising corporation wants young women 25 to 40 to train to manage a millinery dept. Must like to sell. Previous experience helpful but not absolutely necessary. We train you. Good salary. Excellent future. Call Miss Bernie Dragna for appointment for interview. All replies in strict confidence. FE 5-0373 from 6 to 8 p.m.

OFFICE, SOME BOOKKEEPING, good telephone voice, some typing, single preferred. 25 to 45. Write Box 6, Pontiac Press.

QUALIFIED WOMEN TO CARE for baby, 15 mo. old, week days, 8 to 3, Sat. 8 to 1. Prefer vicinity of Park St. and Cottage or Lowell and Ivy St. Mrs. Pool, FE 2-7868.

REGISTERED NURSES, AIDES, and practical nurses needed. High salary paid. Meals included. Apply at Pontiac Osteopathic Hospital, 32 Auburn Ave. FE 2-9121.

REFINED LADY FOR LIGHT housework, stay nights. FE 2-7959.

RESPONSIBLE LADY TO TAKE charge of good home & 3 school age children. Must like children. Private room, Live in. Write Pontiac Press, Box 34.

SINGLE GIRL OR WOMAN TO ASsist 17 year girl with cooking and housework in exchange for board and room. Teacher preferred. FE 2-3672.

SALESLADY

At least 2 years experience. Permanent. Established jewelry store at Tel-Hur-n Shopping Center. Apply Myer's Jewelry Shop, 35 S. Telegraph 10-12 a.m. daily.

WIDOW WANTS WHITE LADY TO care for baby, 2½ yrs., live in. FE 4-6350.

WHITE WOMAN TO CARE for 2 small children, 2 & 4. 4½ days per week. No housework. No laundry. Must have references. Phone FE 5-7532, after 6 p.m.

WOMAN TO CLEAN OFFICE nights. Apply 339 S. Paddock.

WOMAN FOR GENERAL housework for adults only. Room and board furnished. Phone ORlando 3-7350 between 7:00 and 9:00 p.m. only.

WANTED GIRL OR WOMAN, white. Light housework and care of children, live in. Steady MArket 4-1847.

WHITE WOMAN FOR HOUSEwork and care of 2 children while mother is teaching. Must like children. FE 2-6279.

WOMEN FOR TRAINING IN motel management. See ad under classification Instructions.

WOMEN NOT OVER 35 FOR laundry work. Apply 2674 Orchard Lake Rd.

WANTED: ENERGETIC GIRL OR young woman who can type and take some shorthand. Write Pontiac Press Box 74.

WHITE HOUSEKEEPER BEtween 30 and 55 years old, 4 days a week, Tuesday thru Friday. Live in or go home nights, must have own transportation. Call after 7, MAyfair 6-3551.

YOUNG LADY BETWEEN 25 & 35 years of age for general office work. Steady work no layoffs. Apply in person. 351 S. Paddock.

YOUNG WOMAN, 25 TO 40 TO care for 2 year old while parents work. Must like children. Good home and wages for right person. NOrthville 318R11.

Help Wanted 8

I NEED 4 PART TIME MEN OR women to place automatic defrosters on 3 day free trial. Call after 6 p.m. FE 5-5017.

ORGANIST AND CHOIR DIRECtor wanted. Preferably with Liturgical background. Call MI 4-4107.

WANTED: SEVERAL GOOD agents, Real Estate, F. W. Dinnan & Sons, 66 W. Huron.

PERMANENT EMPLOYMENT IF you have a good clear voice and pleasing personality, we will train you in a new field of endeavor. Income above average if you can qualify. Opportunity for advancement. Inside work, no door to door canvassing or collecting. Must be 21 or older. Phone FEderal 8-0801.

Instructions 9

ACCORDIONS LOANED FREE TO beginners, also 8 FREE lessons given at your home. OR 3-9466. Enroll now for fall.

MOTELS NEED TRAINED MANagers. Couples, ages 25 to 60, for training at home and in modern motel. Reasonable cost. Placement assistance Write, giving telephone number to American Motels, Inc., Dept 8, 230 Fremont St., Las Vegas, Nevada.

Work Wanted Male 10

A-1 CARPENTRY, PLASTIC & floor tile a specialty, FE 5-8954.

BLOCK LAYING AND CEMENT work. FE 4-3407.

CARPENTERS DON'T KNOW IT all. Only 40 yrs of exp FE 7-0274

COLORED MAN WANTS PART time work after 6 p.m., FE 4-2892.

CARPENTER WORK WANTED New and repair, FE 4-4216.

CARPENTER REPAIRS AND ALterations. Quick service. Weatherly, FE 5-7116.

CARPENTRY CABINETS REmodeling & siding. D. M. Wright. FE 4-0720.

CABINET MAKER AND CARPENter. Kitchens a specialty. FE 2-2532.

CARPENTER AND CABINET. build or repair Available now FE 2-7661

19 YEAR OLD WANTS WORK. FE 5-2231.

FENCE BUILDING AND DITCH digging. FE 4-0625.

HAND DIGGING ANY KIND. Large grass, weeds and bush cutting. Lawn work and light hauling. FE 5-3284.

MAN DESIRES WORK AS BUTCHer. Market 4-1758.

MIDDLEAGED GENTLEMAN DEsires steady work at any time, preferably janitor. FE 5-0303.

PLUMBING WORK WANTED. Reasonable. FE 5-1019.

PLASTERING, NO JOB TOO small. FE 5-6157.

RELIABLE MAN 27 YEARS OLD wants work, FE 5-1685.

Work Wanted Male 10

PAINTING, INTERIOR, EXTERIor Wall washing. Day or night. FE 2-0823.

RELIABLE SINGLE MAN, 51 wants work Has trans. Write P.O. Box 489, Pontiac.

ROUGH CARPENTER WORK, FE 4-0626.

2 INDUSTRIOUS, RELIABLE COLlege students desire some summer employment. Landscaping, Window washing, Painting, etc. Give us a call. OL 3-2872 or OL 2-8531.

Work Wtd. Female 11

COLORED WOMAN WOULD LIKE A five day week of house work with no Saturdays and Sundays. $7.00 a day plus fare or $25.00 a week. FE 4-7749.

CARE OF SMALL CHILD IN Keego Harbor home, Nice yard. FE 5-1291.

COLORED GIRL WOULD LIKE work by the week, days. FE 5-1580.

GIRL DESIRES BABY SITTING. FE 3-7204.

IRONINGS WANTED. FE 7-8626

LADY DESIRES WORK BY DAY or week, FE 8-0770.

MIMEOGRAPHING, TYPING, SECretarial service EM 3-2842.

MISS MARGARET HENRY WILL take care of baby while mother works. Call FE 4-8440 anytime.

NEAT, ATTRACTIVE WOMAN DEsires work in office or store. High school and business college graduate with 4 years experience. Reply Box 63.

RELIABLE WHITE LADY FOR housekeeping. Transportation needed. 5 days week. FE 2-4593.

WAHINGS AND IRONINGS. FE 2-2558

WOMAN WANTS DAY WORK, DOing cleaning and laundry or will take a steady job. FE 2-7434.

WASHINGS AND IRONINGS. OR 3-2814.

WIDOW WOULD LIKE TO CARE for invalid. OA 8-2728.

WOMAN WANTS BABY SITTING. MY 3-6092.

WOMAN WANTED TO ASSIST convalescent days in general housework. Birmingham, Midwest 6-4593.

Would like part time work after 4:00. Can do typing, cashiering and general office work. Please reply to Box 13, Pontiac Press.

Building Service 12

ALL JOBS GUARANTEED BASEMENTS—FOOTINGS BLOCK, BRICK, CEMENT WORK IMMEDIATE SERVICE GABE ROTH FE 5-9591

A. OAPMAN, SPECIALIZING IN cement work of all kinds. Also block laying Free estimates. OR 3-9495.

ALTERATIONS, REMODELING. Repairing, Carpentry and Masonry Call FE 4-0045.

BRICK, BLOCK, STONE AND CEment work Also carpentry. Free estimates. Phone OR 3-6951.

A-1 Carpenter

Remodeling of all kinds, additions, attics, breezeways, siding etc FHA terms References EM 3-2911

B & J TRENCHING

Footing, field tile and water lines. OR 3-7040.

BRICK, BLOCK AND CEMENT work. Also chimneys. No job too large or too small. Guaranteed work Ph. FE 4-8694

BLOCK, BRICK STONE, CEMENT work and fireplaces. FE 2-2468.

BRICK, BLOCK STONE AND fireplaces a specialty. FE 5-0975.

BRICK BLOCK, AND CEMENT work. Reasonable FE 5-1677 or FE 4-7779.

CEMENT WORK

Floors, driveways, steps & walks. New and repair. We carry city license. FE 2-0070.

CEMENT WORK, SIDEWALKS, driveways, and basement floors. Free estimates. FE 2-1952.

CEMENT WORK, PORCHES, PAtios, floors, driveways, FE 2-5703.

CEMENT FLOORS, PORCHES, drives, etc. FE 5-0782.

CARPENTER WORK Alterations and custom building. OR 3-2519.

CARPENTER WORK, ALTERAtions, modernizations, also custom building. OLive 2-1221.

GENERAL BUILDING REPAIR, brick, stone and cement work. Plastering and tile wk. FE 4-2290.

CARPENTRY, BLOCK AND CEment work etc. FE 5-0782.

CEMENT WORK, RESIDENTIAL and commercial; free estimates. Raymond Commins, FE 4-8366.

COMPLETE LINE OF MASONRY, Brick block & stone, EM 3-5182.

D & M BUILDING SERVICE

Get our bid too. OR 3-2276.

FLOOR SANDING, OLD FLOORS A specialty, Carl Bills, FE 2-5789.

CEMENT WORK ALL KINDS. Free estimates. Jensen FE 2-2340.

JOS. FLEMMING, FLOOR LAYing, sanding, finishing, 155 Edison. Ph. FE 3-4405.

FLOOR SANDING LAYING FIN. R. Gardner, 491 Central, FE 2-7519.

FLOOR LAYING, SANDING AND finishing. 10 years' experience. Modern equipment, John Taylor, phone FE 4-0424.

GUARANTEED ROOFS, ALL kinds, Est. 1916 J. A. Hugus, 353 N. Cass. FE 2-3021, FE 2-8946.

MASON AND CARPENTER WORK. FE 7-8634.

MASON ALTERATIONS & REpairs. All kinds, EM 3-4879.

MASON & CEMENT WORK, FREE estimate Our work guaranteed. Webster & Son, OR 3-9402.

PLUMBING AND HEATING. H. S. Comston & Son, FE 4-3757, OR 3-8839.

PLASTERING NEW & REPAIR. FE 3-2936 EVENINGS.

R. G. SNYDER FLOOR LAYING, sanding and finishing. Phone FE 5-0592.

TRENCHING AND TRUCKING, sand, gravel and fill, FE 5-5151.

Building Supplies 12A

ARE YOU TIRED OF LIVING IN a basement or incomplete home? Reliable firm will finance at low rate of interest. Hundreds of satisfied customers. FE 4-1969 or write Pontiac Press, Box 112.

BARGAIN WHILE WRECKING 100 HOUSES

2 by 4 all lengths 4c a lineal ft.
2 by 8 all lengths 10c a lineal ft.
2 by 10 all lengths 13c a lineal ft.
8 by 8 timbers 40c a lineal ft.
Doors with jambs $6. Wood sash 50c and up. combination doors $4.95.
Also, plumbing, steel, paint, hardware, angle iron and all kinds of other salvage building material.

UNION WRECKING CO.

2 locations.
31245 W. 8 Mile Kenwood 5-1660.
Daily 8 to 6-Sun. 10 to 2-Fri. till 8
9611 GRATIOT NEAR HARPER
Daily 9-6; Sun. 10-2; WAlnut 1-0422

Business Service 13

APPLIANCE SERVICE

We service all makes of refrigerators, washers, radios, cleaners, and all types of small appliances. ROY'S 96 Oakland Ave., FE 2-4021

ACE TREE REMOVAL, TRIMming. Free estimates, FE 2-7188.

ALL MAKES OF REFRIGERATORS WASHING MACHINES IRONERS & MOTORS REPAIRED PHONE FE 4-2569

Walton's 51 N. Parke

A & B TRENCHING

Footings, water lines, field tile, FE 5-0961.

ALL MAKES OF FOUNTAIN PENS repaired by factory trained men at our store (eneral Printing & Office Supply Co., 17 W. Lawrence St. Phone FE 3-0135.

BULLDOZING, DRIVEWAY GRAVel. Parking lots made. FE 4-4417.

BLOOMFIELD WALL CLEANERS. Walls and Windows cleaned. Ph. FE 5-1631.

Business Service 13

DESIGN OFFICE WANTS WORK. Welding machine-Hyd. productautomation or special machine. FE 5-5414, SQ-C-Co.

E AND H BULLDOZING

free estimates. Call FE 4-5997.

EAVES TROUGHING

Furnace repairs, all makes, FE 5-6973, French's Heating & Sheet Metal.

ELECTRICAL SEWER CLEANING

Sinks, Sunday Serv. Ph. FE 4-2012

FOR YOUR MASON CALL, FE 5-2089. Brick veneer basements, ornamental and fireplace work, good stone work.

EXPERT TREE TIMMING & REmovel. Ph FE 5-6593 or OR 3-2000.

HOUSE MOVING AND RAISING equipment for all moving jobs. L. A. Young, FE 4-8450.

PLASTERING ALL TYPES, EXcellent work guaranteed. Reasonable OR 3-2797.

PLASTERING

D. Meyers EM 3-8830, FE 4-1938

PLASTERING FE 5-0626. FE 5-0925, Leo Lustig

ROBERT H CHAPIN PLUMBING and heating. Phone FE 5-3479.

SAWS MACHINE FILED Manley Leach 10 Bagley

SUBURBAN POLICE PATROL Uniformed, armed watchman service. BONDED. Plant protection, etc.; FLanders 1-9731.

SPECIALTY FURNACE CLEANing and repair. FE 4-0907.

TREE TRIMMING AND REMOVal. Free estimate, FE 4-8805, FE 7-8626.

TRENCHING

Footings, field tile, septic tanks and sewers installed. FE 5-8221.

Foot Specialist 15A

DR. A. A. KANTER, FOOT SPEcialist, 3½ S. Saginaw St., FE 3-7536.

Dressmaking, Tailoring 16

ALTERATIONS AND DRESS MAKing, Finishing blocking and altering knitted garments. OR 3-7739.

DRESSMAKING AND ALTERAtions, FE 5-2765, 16 Palmer.

SEWING OF ANY KIND, REAsonable, FE 7-6680.

Garden Plowing 16A

EDMUNDS & SON Garden Plowing, Bulldozing Mowing and Leveling FE 8-1427 OR 3-6657

YARD PLOWING DISCING, LEVeling, Top soil. FE 4-3371.

Laundry Service 18

LACE CURTAINS PLAIN OR RUFfled, beautifully finished. Pontiac Laundry, Ph. FE 2-8161.

FOR FAMILY LAUNDRY SERVice, Ph. Pontiac Laundry, FE 2-8101.

Landscaping 18A

DAN'S LANDSCAPING SERVICE, complete lawn building & maintenance. FE 4-6510.

GRADING AND YARD LEVELing. FE 5-3552.

LANDSCAPING AND GARDEN service, Lawn building and planting. Spraying for weed control. FE 5-5560.

ROTOTILLING FE 5-7000

TREE TRIMMING AND REMOVing. Free estimates, FE 7-6822.

THOROUGHLY QUALIFIED, state licensed seeding, sodding and planting C. Mills FE 7-6383.

Moving & Trucking 19

AA-1 MOVING & TRUCKING OR pickup & delivery. Good service at reas. rates. FE 7-0759 anytime.

INCINERATORS CLEANED ASHES & rubbish hauled. Clean up. FE 4-5134.

LIGHT TRUCKING AND DUMP truck service Black dirt and fill dirt. FE 8-0877

LIGHT AND HEAVY TRUCKING. Rubbish hauled. FE 2-0603.

LIGHT HAULING AND RUBBISH. Call Bill, FE 5-5933.

LIGHT TRUCKING AND HAULING OR 3-2158.

MAN WITH ¾ TON TRUCK wants work. Call anytime. FE 4-8421.

MOVING AND TRUCKING. DUMP truck service. Reasonable. FE 4-0230.

REDUCED RATES

Local and Long Distance Moving Phone FE 5-6805

VET WITH 2 TON STAKE TRUCK wants hauling. E 4-4088

SUDDEN SERVICE—ASHES, RUBbish and light trucking. FE 4-6079

O'DELL CARTAGE

Local and Long Distance Moving Phone FE 5-6805

VOLLMAR MOVING AND STORage. Agents for N American Van Lines. Large vans anywhere in United States Quick service. FE 5-8562, 341 N Perry.

TRUCKING AND HAULING RUBbish, Anytime Cheap. FE 3-9296

Trucks to Rent

TRUCKS, TRACTORS AND EQUIPMENT
½ Ton Pickups 1½ Ton Stake And Dump Trucks
Pontiac Farm and Industrial Tractor Co.
FE 4-0461 — FE 4-1442

Painting & Decorating 20

A-1 PAINTING, PAPERHANGING, paper removed. Estimates FE 4-6918.

A-1 INTERIOR AND EXTERIOR decorating, reasonable, work guaranteed FE 2-5221 or FE 2-3844.

A-1 PAINTING AND DECORATing. Reasonable FE 3-5006.

A-1 PAINTING INTERIOR & EXterior 10 per cent disc. for cash. Work guaranteed, free estimates. FE 4-9209.

INTERIOR AND EXTERIOR DECorating. Work guaranteed, FE 4-0859.

INTERIOR AND EXTERIOR painting done. Reasonable. No job too big or too small. Free estimates. FE 2-1942.

PAINTING AND DECORATING. Inside and out. References. Free estimates, FE 4-2651.

PAINTING, COMMERCIAL PApering & paper removed. Chas. White, OA 8-3807 or FE 2-9756.

PAINTING, PAPERHANGING WALLS CLEANED TUPPER OR 3-7061.

PAINTING AND DECORATING, outside and inside. Free estimation. Work guaranteed. FE 7-8501.

PAINTING INSIDE & OUT. FREE estimates. FE 4-4137.

PAINTING AND DECORATING — free estimates Also light hauling FE 8-0895.

PAPERING PAINTING RESIDENTIAL & COMMERCIAL SATISFACTION ASSURED J. WILLIAMS FE 3-9164

WOMEN WANT WALL WASHING, painting. OR 3-2284.

WALLPAPERING AND PAINTING. Call for estimate. FE 4-0255.

WALL WASHING AND PAINTING. Anytime. FE 7-6679.

WALL WASHING AND PAINTING. FE 7-6679

Photos & Accessories 21

ARGUS C3 35 MM WITH TELEphoto len and Horvex exposure meter $75 FE 2-9749

TREASURED PHOTOS COPIED and restored. LoPatin Studio, 12 E. Pike. FE 4-7391.

Physiotherapy 21A

SCIENTIFIC SWEDISH MASSAGE. Special Foot Technique 72 Elm St. FE 4-2851

Television Service 22

DAY, NIGHT TV SERVICE FE 5-1296. FE 5-8390 M. P. STRAKA

GUARANTEED TV REPAIR ANY make. FE 4-9736. ANDY CONDON'S Radio & TV.

HOME SERVICE CALLS DAY OR NIGHT MITCHELL'S TV 446 E. Pike FE 2-2871

SERVICE CALLS $4 BERNIE'S TV SERVICE 471 South Blvd. E. FE 2-6306

Typewriter Service 22A

TYPEWRITERS RENTED Mitchell's 123 N. Saginaw St.

TYPEWRITERS AND ADDING MAchine repairing. Expert work. General Printing and Office Supply Co. T W. Lawrence.

Upholstering 23

CUSTOM MADE DRAPERIES slipcovers, expert workmanship. Large selection of fabrics. Ruth Kellogg, 617 Central, FE 2-6340.

EAKLE'S CUSTOM UPHOLSTERing. 8174 Cooley Lake Rd EM 3-2641. Free estimates.

DRAPES SLIPCOVERS, MATERials. Beadle, FE 5-1927.

FURNITURE REFINISHING, ANtiques a speciality FE 5-7332.

SLIPCOVERS, DRAPES AND BEDspreads, Your material, FE 5-5797.

THOMAS UPHOLSTERING 34 S TELEGRAPH FE 5-8888

Lost & Found 24

BRINDLE BOXER, 3 YRS. OLD. Lost near Seminole Hills & Indian Village. Reward. FE 4-0449.

LOST CLASS RING

MED. SIZE
1953 Waterford High. Teeple Lake, Tuesday night, Aug. 17. Bearing initials BHS. Finder please call FE 2-8181, extention 6, or FE 4-641 after 5:30.

FOUND: CHILD'S SMALL TRIcycle, on Clive Ave. FE 2-0061.

LOST: BLACK BILLFOLD. REward, FE 3-4878.

LOST: GREEN - YELLOW PARAkeet Sunday afternoon, vicinity of Frank St. FE 5-3213 after 5.

LOST: EARRINGS IN SHOPPING center of Pontiac. EM 3-8546.

LOST: FEMALE WEIMARANER pup, 4 months old. Vicinity of Williams Lake, Brown and tan. White spot on chest. Bob tail. Answers to "Fraulein." Reward. OR 3-6936.

REWARD

Black cocker, male lost vicinity Square Lake Rd. and Telegraph. Answers to "Carmichael," child's pet. Call LIncoln 6-3722 or FE 5-6735.

SMALL MANCHESTER TERRIER. Black and brown, in vicinity of Waterford Drive-In. Female. Answers to name of "Tippy." Reward. MA 5-6605.

Notices & Personals 25

A PAIR AND A SPARE OF LOVEly nylon hose for the price of a pair. OR 3-1095. L. E. Highlen. R. No. 3 Clarkston.

ANY GIRL OR WOMAN NEEDING a friendly adviser contact Mrs. Vernon Vie. Ph FE 2-8734. Confidential. The Salvation Army.

DAINTY MAID FOR SUPPLIES. Mrs. Burnes, FE 2-8614, 93 Mark.

DETECTIVE SERVICE, CONFIdential reports, 25 yrs. experience. Licensed bonded. MAple 5-6898.

DRIVING LESSONS

ANYWHERE—ANYTIME DRIV-RITE TRAINING SCHOOL FE 4-8962

IF YOUR DRINKING HAS BEcome a problem, contact Alcoholics Anonymous. P.O. Box 551.

KNAPP SHOE REPRESENTATIVE OR 3-1592.

LEARN ABOUT BIRTH CONtrol. Planned Parenthood Clinic, open 1st and 3rd Tuesday mornings only 15 W Huron St., Pontiac.

ON AND AFTER THIS DATE, 8-25-54 I will not be responsible for any debts contracted by any other than myself. Mrs. Agnes Saylor, 9599 Juniper, Rt. 6, Pontiac, Mich.

ON AND AFTER THIS DATE, AUgust 25, 1954, I will not be responsible for any debts contracted by any other than myself. Russell Walt, 601 N. Perry, Pontiac, Mich.

PRIVATE DETECTIVE SERVICE FE 2-3125

100 WEDDING INVITATIONS, $7.50. Free wedding consultations. OR 3-6522 or OR 3-6473

YOUR TUPPERWARE DEALER IS as close to you as your telephone. Dial FE 5-2718.

REDUCE

ARE YOU OVERWEIGHT? TIRED? CONSTIPATED? Try our safe scientific, quick method. Individual nutritional programs. CALL FE 4-4131

SECOND TO NONE THERE'S only one, Fina Foam for cleaning rugs and upholstery. Waite's Notions.

WOMEN, WANT A DORMEYER deep fryer, mixer or steam iron free? We will give you your choice, for selling liquid cream shampoo. FE 5-3083.

WILLIAM WOMAN AND HUSBAND who assisted injured family, consisting of parents and 4 children; mother seriously injured in accident on M-24 Sunday, August 8th, approximately 2 p.m., please contact with Mr Walmasley Sheriffs Department 104 Wayne St. or call SLocum 7-5848 reverse charges. Thank you

Wtd Child to Board 26

SMALL CHILDREN BY DAY OR week. FE 4-6747.

Wtd. Household Goods 27

ONE OF PONTIAC'S LARGEST furniture buyers cash waiting. FE 4-7881

WE WILL BUY OR AUCTION ALL your household goods Tyler MY 3-1521.

WANTED FURNITURE

If you have anything for sale and want prompt courteous service and the highest price in cash, call L & S SALES CO.

OAKLAND COUNTY'S LARGEST USED FURNITURE BUYER FE 2-2866

LET US BUY IT OR AUCTION IT for you. OA 8-2681.

FURNITURE NEEDED

Entire home or odd lots. Get the top dollar. Will buy outright or sell it for you. B B Community sale. Ph. OR 3-2717.

WANTED TO BUY ALL TYPES of furniture. Ph. FE 2-5523.

Wtd. Miscellaneous 28

1932 FORD ROADSTER BODY AND frame. Would consider late Model A. OL 6-0476.

WANTED ANTIQUE GUNS, OLD American coins, Garland's Gun and Archery Shop, Across from Airport M-59, OR 3-2244.

WANTED TO BUY, GOOD RED leather Lazy Boy chair. MY 2-6432.

WANTED TO BUY, GOOD SMALL battery radio. Must be in first class shape. H. P. Sutton. MY 2-6432.

WANTED USED HOUSETRAILER, 12 to 14 ft. Will pay cash. FE 2-0910.

WTD. APARTMENT SIZE PLAYER piano with rolls. FE 8-0790, after 6:00 p.m.

Money Wanted 28A

FIRST MORTGAGE ON LAND contract equity 1-3 of valuation. Write Pontiac Press Box 62.

Wanted to Rent 29

BOARD WANTED FOR 14 YEAR old South American boy in family nome for long term. Good monthly payment. Write details by airmail to, A. Taussig, Buenos Aires Calle Apolinario Figueroa 630, Republica Argentina.

3 ROOM FURN APT. BY SEPT. 7 through Sept. 29. FE 2-7156.

CHRISTIAN COUPLE AND 2 BAbies desire 4 or 5 room house or apt. FE 8-0794.

COUPLE WITH 3 CHILDREN, twin girls 7 baby boy 15 mo., would like 5 room furnished house or apt. on city bus line. Good references. Call FE 2-9442.

FREE SERVICE TO ALL LANDlords. Qualified tenants furnished. RUSSELL H. YOUNG RENTAL AGENCY, FE 4-1444.

FREE TO LANDLORDS. LISTINGS needed. ELwood rental agent, FE 4-2563.

DENTIST WITH 2 CHILDREN DEsires 3 bedroom unfurnished house, $100 mo. or less. References FE 5-4441 between 1 and 5 p.m

5 ROOMS AND BATH, SEMI OR furnished. Private entrance. Reliable couple. FE 5-1205.

Timely Tip for Thrifty Folks . . .

Call yourself economical? Then buy things through Classified Ads, save money for summertime fun!

SLICE OF HAM



Wanted to Rent 29

2 QUIET RESPONSIBLE ADULTS wish two bedroom house or heated lower apt. near bus, by Oct. 1st. Prefer west side. FE 5-6226.

Share Living Quarters 30

GIRL, 21 WISHES TO SHARE HER apt. Alberta Apts., 290 N. Paddock, Apt. 10C, after 5:30.

WIDOW WILL SHARE HOME. Christian lady prefered. FE 2-2021.

Wtd. Transportation 31

PONTIAC PRESS EMPLOYE would like transportation from Scott Lake Rd. into town. Must be to work at 8:30. Call FE 4-4238 after 6 p.m.

PONTIAC PRESS EMPLOYE DEsires ride from Holly to Pontiac daily. Working hours: 8:30 to 5:30. Please call FE 4-8461 before 8 or Holly MElrose 7-7052.

Wtd. Contracts, Mtgs. 32

CASH FOR CONTRACTS IF YOU plan to sell your land contract, phone us. We have plenty of funds at reasonable discounts. Bring your abstract and land contract. Ask for Mr. Clark. CAMERON H. CLARK Realtor Open Eves. 1362 W. Huron FE 4-6492

5% MORTGAGES

ON FARMS OR SUBURBAN, from ½ acre with 100 ft. frontage, no appraisal or looking fees B. D. CHARLES Equitable Society, 1717 S. Telegraph FE 4-0521; Eve. FE 5-8891

$ Unlimited $

for buying land contracts. Fast courteous action. For immediate results call Mr. Johnson or Mr. Joll personally A. JOHNSON, Realtor FE 4-2533 1704 S. Telegraph Rd.

TO GET THE MOST FOR YOUR land contract Realtor Partridge is the "third" to see 43 W. Huron St. Phone FE 2-8316.

IMMEDIATE CASH FOR YOUR land contrac or equity in your home. K. L. Templeton, Realtor 2339 Orchard Lake Rd. FE 4-4363

CASH Settlement

Do you want a fast deal on your land contract? Lowest discount in Oakland County. Bring in your contract or call FE 3-0340 and ask for Ted McCullough.

STONE REALTY

919 Joslyn FE 2-0346
9 to 5 p.m. Daily Sun. 1 to 5

CASH FOR LAND CONTRACTS. H. J. Vanwelt 4540 Dixie Hwy. OR 3-1355.

WE HAVE $200,000

At our disposal to purchase new or seasoned land contracts for our clients. See me before you sell. ASK FOR BOB MAHAN.

YOU BUY IT—WE'LL INSURE IT

MAHAN

REALTY CO., REALTORS
Open Evenings and Sundays
1075 W. Huron Ph. FE 2-0263

WE ABSOLUTELY HAVE TO HAVE SOME LAND CONTRACTS

$1,000,000 READY AND WAITING FOR YOU

NICHOLIE & HARGER
Open 8:30 'til 8:30
33 W. Huron St. Ph. FE 5-8183

Wanted Real Estate 32A

BUSINESS IS TERRIFIC!

If your home or property is in the Waterford, Drayton, Clarkston or surrounding lake areas call White Bros. It has always been our policy to work only in this concentrated area. By doing so, we are better equipped to appraise and work on your property. This brings you a much faster sale. Call our office anytime and our alert sales force will be glad to work with you on the selling of your real estate. Call us now—THAT'S

WHITE BROS.

Phone OR 3-1872 or OR 3-1760
Open 9 to 8 — Sun. 1 to 5

CASH IN 24 HOURS

For your equity in your home or farm. Call us on the phone. We will be at your home within 1 hour. Get our offer before you deal. We mean business!

EDW. M. STOUT
77 N. Saginaw St. Ph. FE 5-8165
Open Eves. 'til 8:30

CASH FOR EQUITIES

We have investors now buying equities in medium priced, well-located homes. Call us for immediate action.

ROY KNAUF, Realtor
26½ W. Huron FE 2-7421

PRIVATE PARTY WILL BUY equity in residential property from owner Please state equity, price and location, Write Pontiac Daily Press Box 100.

LISTINGS WANTED

BUYERS ARE WAITING
WE BUY, SELL, OR TRADE
H. C. Newingham, Broker
381 S. Marshall FE 4-8063

Wanted Real Estate 32A

MAHAN HAS BUYERS

YOU WANT ACTION

The demand is great. Our sales force is exceptional. We need your listing and will certainly do our utmost to please you. Our 17 years of satisfactory Real Estate dealings in Pontiac assures us that you will be satisfied. We handle all details for financing and closing. Call us today to list your property.

To buy—To Sell—To Trade
YOU BUY IT—WE'LL INSURE IT

MAHAN

REALTY CO., REALTORS
Member Co-op Real Est. Exch., Inc.
FE 2-0263
Open Eves. 'till 9—Sun. 10-4
1075 W. Huron
NEXT DOOR TO BRANCH POST OFFICE

TRADES

Larger homes for smaller, city property for suburban or farms, homes for incomes, large down payments are scarce, trade your equity. Trades made to satisfy all parties concerned. Call us, no obligation.

DORRIS & SON
REALTORS CO-OP MEMBERS
752 W. Huron FE 4-1557

TRADE

Modern 27 ft. trailer attached room for lake front. Vacant or improved. Flanders 1-5619.

ACTION ON YOUR LISTING
Geo. L. Scales, Realtor, FE 2-5011.

GREEN LAKE OFFICE

(ON GREEN LAKE)
"HEDQTRS FOR ALL LAKES"
Cottages, Homes, Lots and Estates. Since 1925—LIST IT HERE
NORMAN F. RICE
7070 COMMERCE RD EM 3-4412
WOodward 5-7744 Rings here

Johnson

(HAS DONE IT AGAIN)
That's right folks, we have sold over 90 per cent of our listings and are desperately in need of all types of property to sell. For quick and courteous action Call

Office Open 9-8

A. JOHNSON Realtor
FE 4-2533
1704 S. Telegraph Rd.

WILL BUY OR LIST YOUR LAKE property. Purchasers waiting. R. F. McKINNEY
Office 8800 Commerce Rd.
Ph. Pontiac EM 3-3311 or Univ. 1-3780

WANTED: FARMS & ACREAGE of all kinds Have buyers P W DINNAN AND SON 66 W HURON

Rent Apts. Furnished 33

BACHELOR APARTMENT. PRIvate bath and entrance. Very nice. FE 2-4376.

BASEMENT APARTMENT, NO Children. FE 4-4825

CLEAN MODERN KITCHENETTE apt. Accommodates 4. $30 per week including utilities. R. and K. Cabins, OR 3-9389.

CLEAN, 3 ROOM FURNISHED apartment Couple only 79 Poplar, FE 5-1455.

COUPLE, PRIVATE BATH AND entrance. On bus line. FE 4-2647.

LOWER 3 ROOMS WITH PRIVATE bath and entrance. Adults only. References. 164 W. Pike.

ELIZABETH LAKE
Attractive strictly modern 3 rooms and bath, 6 mi. west. $20 weekly. FE 5-1204.

FURNISHED APARTMENT FOR 2. 179 Auburn Ave

FURNISHED APT. 2 ADULTS only. Call after 4 P.M., FE 7-6157.

NEWLY DECORATED 2 LARGE rooms, Adults only. 119 E. Howard.

NICELY FURNISHED, WORKING couple or young lady. 119 State St.

ONE ROOM KITCHENETTE FOR 2 employed girls or couple. Adults only. 290 N. Paddock.

SQUARE LAKE, PRIVATE 3 rooms and bath. FE 5-1370.

HOUSETRAILER, AUBURN Heights. Adults only. FE 7-0251 after 6.

Rent Apts. Unfurnished 34

3 AND 3 ROOM APARTMENTS. Baby welcome, 620 Westbrook.

2 ROOMS, PRIVATE BATH AND entrance. Close in. FE 4-0808.

LARGE 2 ROOM, PRIVATE BATH. Baby welcome. Heated In city. $10 per week. MY 3-1981.

2 BEDROOM, WALL TO WALL carpet, tile bath. Utilities furnished. MArket 4-1656.

3 ROOMS WITH HEAT, LIGHTS and gas. Near Wilson Foundry and G.M.C. truck plant. References required. FE 4-1591.

3 AND 4 ROOMS WITH BATH. 1 available Sept. 15 the other, Aug. 27. References required. 240 State St.

3 AND 4 ROOM APT. OR 3-8033.

4 LARGE ROOMS WITH STOVE and Frigidaire, 18 Stout St. Inquire FE 4-5457 before 5:30 p.m.

4 ROOM UNFURNISHED APT. above stores, $55 month. RUSSELL A. NOTT 170 W. Pike FE 4-8805

4 ROOMS, BATH AND UTILIties, Small child accepted. 523 Orchard Lake.

CLEAN 3 ROOMS AND BATH. Upper. Adults only. Private. Refrigerator and heat. References. $55 per month. FE 5-1326.

4 ROOM BASEMENT APARTment for rent on lake. MA 4-1365. 950 Wolverine Drive Walled Lake.

5 ROOM APARTMENT. STOVE and refrigerator furnished. Adults preferred. FE 2-3903.

FIRST FLOOR, 3 AND BATH, OIL heat. Close in. FE 3-7425.

LARGE 3 BEDROOM LOWER apt. Stoker steam heat, big yard and garage $100. OL 1-7406 after 6 P.M. any night.

5 ROOM UNFURNISHED APARTment

For Sale Houses 43

5 ROOM HOME LOCATED IN Elizabeth Lake Estates overlooking the golf course. $2,900 down. Call FE 5-7286.

Bateman

Suburban West
Dandy 3 bedroom home situated on 60x150 foot lot, oil heat, automatic washer, 2 car garage. Terms.

3 Bedroom Brick
Located 1 mile west. This home offers all the comfort and charm you've dreamed of. Tile bath and kitchen disposal, gas heat. 80 ft. lot. ONLY $14,950—IMMEDIATE POSSESSION.

New Ranch Home
Situated on large corner parcel. 100x132. 20 ft. living room with picture window. Natural finish cabinets and modern kitchen, tiled bath, wardrobe closets and Williamson oil furnace. IMMEDIATE POSSESSION. Only $10,500.

Income Deluxe
In sparkling condition inside and out, 6 rooms and bath down, 6 and bath up, large attic with possibilities of a 2 room apt., steam heat, 2 car garage, fine West Side location. You should see this property today.

Lakefront
Ranch home with attached 2-car garage, 2 baths, carpeting. Now oil furnace, aluminum storms & screens. 74 ft. on the water. $15,500 — better be first.

Kampsen

Realtors FE 4-0528
377 S. Telegraph Eves. & Sun.
Co-operative Real Estate Exchange

BROWN

$18,000 LAKEFRONT. Two bedroom, well constructed, home with a large 12x22 sunroom, 2 car garage and 3 lots with 250' of water frontage. Furniture, boat and motor included.

$8,500 WILLIAMS LAKE. Beautiful and well-kept two bedroom bungalow with oak floors, plastered walls and oil furnace. Here is a value.

$9,500, LARGE EIGHT ROOM modern home on Florence St., ideal for rooming house or income. 2 car garage extra wood in basement, automatic hot water and stoker furnace.

$1,120 DOWN. "Brand New." 3 bedroom bungalow. Well constructed. Exterior all completed. Well, septic, wired, automatic hot water, kitchen sink and full 3 piece bath. All interior studding. "Here is a workingman's home—one he can afford to own. Priced at only $6,120.

L. H. BROWN, Realtor
1362 W. Huron FE 2-4810
Member Co-op Real Estate Exch.

BUILD NOW
Attractive ranch homes, 2 and 3 bedrooms on concrete floors or full basements. Perimeter heat. Copper plumbing. Sizes 34 to 44 ft. Many designs to choose from. Priced from $6,500 to $13,000 on your lot.
We welcome your visit.
HERBERT C. DAVIS
4925 Pontiac Lake Rd. OR 3-7614

BY OWNER 7 STORY 6 ROOM brick in Bloomfield Highlands. Priced at $15,800. Cash to mortgage. For further information call FE 4-2250

BRAND NEW 3 BEDROOM HOME. Full bath, large utility room. 1 acre of ground. Off Maybee Rd. $1500 down. FE 2-9981.

COUNTRY HOME
Wonderful for children. Close to Rochester. 3 bedroom brick, natural fireplace, living and dining room carpeted, storms & screens. Newly decorated. ½ acre. Landscaped, fruit trees, good schools. $13,000, terms. OL 2-7419 or FE 2-9763.

CHARLES

WHY RIDE THE SCHOOL BUS? This very comfortable spacious 5 room oak floored home with oil furnace, full basement & garage on a lot 100x127 is just a stone's throw from Waterford High. $10,500. Reasonable Terms.

CUTE SMALL HOME in Huron Gardens is only $6,250 with $1,150 down. Fenced landscaped corner. Aluminum storms, screens & awnings.

95 FT. LAKEFRONT, nice lawn, shade trees, barbecue grill, lakewater sprinkling. Very neat home 32x26 with basement $10,900, reasonable terms.

B. D. CHARLES, Realtor
FE 4-0521
1717 S. Telegraph Rd. Open evenings
Co-operative Real Estate Exchange

CLARK

NEW 3 BEDROOM RANCH TYPE HOME. Ready for occupancy. Good neighborhood and School District, lake privileges. Large living room with dining el., vestibule entrance closet and picture window, 2 large bedrooms with ample closet space, 3 pc. bath with colored fixtures, a well designed kitchen with plenty of cupboards and dining area, light oak floors, plastered and painted walls, full basement with space for recreation, oil forced air furnace, auto. water heater, exterior finished cedar shake shingles, large lot. A well built home at the reasonable price of $10,800, with only $3,000 down. Shown by appointment.

REAL DEAL. ONLY $1,500 DOWN. Quick possession. Large lot 60x200 feet. 1½ car garage. A modern 2 bedroom bungalow, 3 pc. bath, carpeted living room, plastered walls, large kitchen with dining space, plenty of closet and cupboard space, full basement, oil forced air furnace, gas auto. water heater. Full price only $9,500.

Many more to choose from. Drive out to our office and look over our photo-listings.

CAMERON H. CLARK
FE 4-6492
1362 W. Huron Open Evenings
Co-operative Real Estate Exchange

CASS LAKE
On North side of Cass Lake. Dandy little 4 room bungalow. Liv. Rm. 20x20 fireplace, built in bath, screened in porch, utility room, 2 beautiful lots. Price $7500, $1700 down.

ST. BENEDICT'S
Just 2 blocs to school. Modern 6 room home in excellent condition. Oil heat, lots of extras. Only $9850.

JOSEPH F. REISZ
8316 W. Huron St. FE 2-0250
Co-operative Real Estate Exchange

DRAYTON WOODS
Brick 3 bedroom tile bath, breezeway 2 car garage, oak floors, automatic oil heat, full basement, fireplace, double lot, 2940 Fortress Rd.

EQUITY IN 2 BEDROOM HOME with lake privileges on Middle Straits Lake. Close to schools and shopping district. Equity $1400. Exd. 3-3168.

For Sale Houses 43

Drayton Plains
Modern 6 room—4 bedroom home situated in good area. Features include gas heat, and 2 car garage. Full price $11,500—$2,000 down. Better hurry.

Huntoon Lake Sub.
New modern 5 room ranch home with 2 fireplaces, full basement, auto. oil heat, attached garage and large lot 100x128. Call today for full details.

J. A. Taylor

REALTOR—INSURANCE
100 Oakland Ave. FE 4-2544
Open Eves. Free Parking

20 BY 20 CEMENT-BLOCK. Garage-house in a clean neighborhood. Near Pontiac Motor, stores, bus lines. Electricity, gas, city water stool $3,500. Cash or trade. FE 5-3545

FRANKLIN VILLAGE AREA
3 bedroom ranch. Completely carpeted. Basement. OIL heat. Metal awnings Storms, and screens. Large lot. Spring fed lake. Natural stream Must sell Owner. MAyfair 6-2973.

EXCLUSIVE DRAYTON WOODS. Wooded ranch site custom builder will build to suite your plans or ours. Model on Silver Lake near Walton Blvd just north of Silver Lake Rd. Cogen Builders. OR 3-7669. LI 5-0143

GI RESALE
Monthly payments, $54, 3 bedrooms, gas heat close to school. Immediate possession. By owner. FE 2-9720.

HOUSES OF ALL KINDS AND Incomes.
P. W DINNAN AND SON
66 W HURON

$1,000 DOWN
On this 3 room home. Full bath, good kitchen, nice lot, $40 per month payments. Call FE 4-9584.

$1,000 DOWN
On this 3 room home. Good neighborhood, very neat, clean, oil heat. FE 4-9584. Two lots.

$5,500 TOTAL PRICE
For this 4 room home of log construction. Lot 90x115. Off William Lk. Rd. Monthly payments, $50 Call FE 4-9584.

LAWRENCE W.
GAYLORD

Open 9-9 136 E. Pike St.

EAST SIDE, 3 ROOMS, COMplete bath, gas, electric, city sewer, automatic water heater, oak floors, very clean, fenced yard, almost new garage, city bus, $1500 down. Rose McLarty. FE 2-2162 or FE 5-3578.

EXCEPTIONAL BUY
$6,950 — $1,500 DOWN
Immediate possession, attractive modern frame bungalow, newly painted exterior, select oak floors, plastered walls, built-in bath, full basement, gas heat, automatic hot water, picket fenced lot, bus, stores and school within one block.

BRICK BUNGALOW
$1,500 DOWN
Attractive one bedroom bungalow, ideal for elderly couple. Dandy breezeway and attached garage, oil heat, situated on Pontiac Road with approx. an acre of land, fruit shade and berries.

VACANT HOME
$1,500 DOWN
Exceptionally neat and clean modern five room home. Modern kitchen, lovely bath, large bedrooms, oak floors, full basement, aluminum awnings and 2 car garage. Total price .... $8,950.

VACANT — WEST SIDE
$2,500 DOWN
Dandy family home in excellent condition and with practically new wall-to-wall carpeting, modern streamlined kitchen. Could be converted for one bedroom down and three up — ideal for roomers. Priced to sell.

TWO FAMILY BRICK
$2,500 DOWN
Lower is vacant. Will show 14 per cent on investment of $10,875. Corner lot, paved street. West Side location, garage. An outstanding buy.

BEAUTIFUL LAKEFRONT BRICK RANCH HOME
Only 6 months old — long, low and rambling and modern-to-the-minute. 3 bedrooms, 2 fireplaces, full basement, recreation room, 2 car garage, nice sandy beach, finest of materials and workmanship. We are proud to show this home to today's most particular buyers.

WE SELL — WE TRADE

DORRIS & SON
REALTORS CO-OP MEMBERS
752 W. Huron FE 4-1557

EAST SIDE
Full basement, gas heat, oak floors, and 30 days possession. Wall to wall carpets, venetian blinds, 3 extra large bedrooms, paved driveway and 1½ car garage. We know you can't beat this at just $8,700 with $3,000 down. See it today.

PAUL A. KERN, Realtor
31 Oakland Av. FE 2-0209
"Real Estate Since 1919"

FLORENCE AVE.
7 room modern 2 bedrooms down, 2 up with full bath, corner lot, 50x150. Priced $6,800, terms.
Russell A. Nott, Realtor
170 W. Pike FE 4-5905

GATEWAYS to HAPPINESS

CLARKSTON AREA
LOT 65X135 FT.
Only $500 down, brand new 30x24 ft. one floor plan with 4 rooms and bath, 2 bedrooms, vestibule entrance with closet, home needs finishing. Located 1 block to Clarkston School, among friendly neighbors. Offered at $5,250, $500 down. YOUR CHANCE TO GET STARTED.

OUTSTANDING BUY
NORTH SIDE NEAR JOSLYN
Built in 1950, location perfect for schools churches and playgrounds, 5 room, 4 bedroom semi-bungalow with 2 bedrooms and bath down, 2 bedrooms, with a little finishing up. Full basement, tubs, storms and screens, fully insulated, carpeted in living room and dining L. Landscaped lot 50x130 ft. with paved drive. Offered for fast sale at $10,750, $2,750 down. BE FIRST—YOU'LL LIKE IT

REST OF YOUR LIFE
HEALTH AND HAPPINESS
You'll find all here on Green Lake Road in a home you'll love to own, this ranch type just finished in 1953 of 4 spacious rooms and bath, with 2 bedrooms, oil heat, fully insulated located on site 60x124 ft. frontage on paved street, bus at the door. Privileges on Upper and Middle Straits Lakes. Offered at $6,250, $1,500 down. AN ATTRACTIVE HOME IN A WONDERFUL LOCATION.

To Buy—To Sell—To Trade
YOU BUY IT—WE'LL INSURE IT
MAHAN

REALTY CO., REALTORS
Co-operative Real Estate Exchange
FE 2-0263
Open Eves. 'til 9; Sun. 10-4
1075 W. Huron
NEXT DOOR TO BRANCH POST OFFICE

GILES

$772 DOWN
No extra hidden charges on this NEW F.H.A. 2 bedroom home. The above price includes mortgage costs, insurance and taxes, but at this low price we have sold all but one home. Some lucky person will get it so be first.

GILES REALTY CO.
92 W. Huron FE 5-6175
open 9 till 9

For Sale Houses 43

$45 MONTH
Includes taxes and insurance. 2 bedrooms. Full bath, plastered walls, hardwood floors, aluminum storms and screens, garage, lake priv'ges. Very nice. $2,100 down.
$500 down $2,500 full price. Two bedroom, Perry Lake.
FANGUS 1919 M-15
Ph. Ortonville 132 Reverse charges

GET BACK TO EARTH

ON 2 ACRES
This 2 acres of level soil has frontage on paved road. Excellent gardening condition with fruit trees and shrubs. A 40 ft. ranch type home which features 2 bedrooms, large living room, bath-room, spacious utility room and handy kitchen. This home requires a little interior finishing, but is priced right for a quick sale. This is an ideal set up for a retiring couple or anyone who enjoys living in the country. A short distance from down town Pontiac. A real deal for an investment buyer. Full price is only $6,750, with $1,750 down. Hurry on this one!

WHITE BROS.

Phone OR 3-1872 or OR 3-1769
Open 9 to 8, Sun. 1 to 5

GI
Brick, 3 bedrm ranch type homes. Lots 75x154 in an excellent location. All plastered walls, forced air auto. oil heat, auto. water heater, select oak floors. Just $1,375. down including mortgage costs.

INCOME
10 rooms and 2 baths, near St. Vincents, paved street. Shows excellent return on money. 2 apts. 7 & bath in one and 3 and bath in other. 2 car garage.

John K. Irwin

REALTOR
Since 1925
101½ N. Saginaw Street
Phone FE 2-4031 Eve. FE 2-1804

GILES

BALDWIN, WISNER DISTRICT
If you need a good 3 bedroom home in one of the above school districts or close to St. Mikes, be sure to see this. All large rooms also the conventional dining room. A real good buy for only $7500. HURRY! to see this property.

$1,000 DOWN
Located inside the city on a large lot. A very nice 5 room just recently decorated. Basement with stoker furnace and a 2 car heated garage. Better see this buy for sure, only $5500. full price.

LE BARON SCHOOL
This cute 4½ room modern home is located near Joslyn Street near schools, stores and transportation. It's a G.I. 4 per cent resale. Easy to buy, easy to pay for

WE NEED LISTINGS
GILES REALTY CO.
92 W. Huron FE 5-6175
Open 9 till 9

Humphries

On Markle Street. Separate entrances to both floors. 5 rooms and bath down, 3 rooms and bath up. Oil heat. 2 lots. 2 car garage. Good neighborhood. Only $1,800.00 down. First floor vacant ready to move in. Can be shown anytime after 10:30 A.M. You'll like it!

Humphries

NEW 3 bedroom brick and frame, breeeway and double garage on lovely large lot. Carpeting, fireplace, storms and screens. Full basement, gas heat, $21,900 terms. If this home fits your family, you'll want it.

Humphries

This will fit to a "T" some couple who can use a dandy bungalow in an excellent west side location (on Waldo) with 18 ft. living room one bedroom, kitchen and bath. Ideal corner location, big lot garage. $6,700 with $2,400 down.

Humphries

REALTOR · FE 2-0474
83 N. Telegraph Rd. Open Evenings
Co-Operative Real Estate Exchange

IN OXFORD
4 bedroom home with 1 bedroom and complete bath, kitchen, dining room, living room down. 3 bedrooms and semi-bath up. Nicely landscaped lot 50x250. $2,500 down. See H. A. Fritz, 49 W. Burdick St., Oxford, Mich., salesman for
ED NORDMAN REAL ESTATE
175 S. Main St., Romeo, Mich.
"Watch for the red & white house"

Johnson

FOR BETTER HOMES

KNOCK OFF
For one-half hour to inspect this 7 room home with 2 bedrooms down and 2 bedrooms up. Extra stool in basement. Also has 4 room modern home in rear renting for $55 per month. For the price, this one will be hard to beat. Shown by appointment only.

$500 DOWN
A very neat little 3 room home on the west side of town. Lot 50x150 in very nice neighborhood. Ideal spot for a small family. Full price only $3,750.

WHY
Pay rent when you can own this 3 bedroom home just one block from Donelson School with a 1½ car garage on nice lot 60x150? The owners are moving to Flint and will give quick possession. Full price only $7,650 with terms.

OFFICE OPEN 9-6
A. JOHNSON, Realtor
FE 4-2533
1704 S. Telegraph Rd.

JUST A NICE HOME
In an A-1 neighborhood near Williams Lake. Large well landscaped lot with 1948 snow white frame with breezeway and huge 2 car garage. Exceptionally neat an daltractive. Two large bedrms., large living room, ceramic tile bath, and high and dry basement. Another dandy, folds, at $15,000 with only $4,000 down.

PAUL A. KERN, Realtor
31 Oakland Ave. FE 2-9209
"Real Estate Since 1919"

KNUDSEN

Crescent Lake Privileges
Nearly new 4 room house, 2 bedrooms utility room, with large lot 80x120. Reasonably priced at $6,950—more land available if needed.

Elizabeth Lake Estates
Excellent ranch style home with 2 extra rooms up. Finished recreation room, attached 2 car garage. 6 rooms on 1st floor. Extra lot with property $16,900. See this one today. It's nice.

WM. H. KNUDSEN
REALTOR
810 Pontiac State Bank Bldg.
Ph. FE 4-4516. Eve. 5-6006, 5-7306

For Sale Houses 43

KENT

Established 1916

NEAR CLARKSTON, 6 bedrm., 3-family home, large living rm., 2 baths, part basement, 2-car garage. Over acre of ground, large shade trees. Paved road. Small orchard. $16,850.00.

UPPER STRAITS LAKE AREA. 2-bedrm. modern home, attractive kitchen, 18-ft. living rm., full bath, carpeted living rm. & dining rm. Full basement with oil heat. Garage, large poultry house. Orchard. 3 acres of ground. $15,000 with $5,000 down.

$1,500 DOWN. 3-bedrm. home west of Pontiac. Full bath, utility rm., 3-car garage, paved street. Large lot. $7,500. Will trade for home in Rochester area.

RECONDITIONED. Farm home with new bath, oil furnace and modern kitchen quick possession. On M-87 Hwy. near Holly. $8,950, $1,950 down.

5 ACRES. Near Springfield. 185 ft. hwy. frontage. 1,000 ft. deep. Trout stream in rear. Good bldg. site. $4,500, terms.

FLOYD KENT, Realtor
24 W. Lawrence St. FE 5-6105
Open Eves.
Next to Consumers Power

KINZLER

Bloomfield Highlands
In best location on Barrington Road. 3 bedroom brick and stone ranch home better built by Charlebois. 26 ft. rear living room with fireplace and large picture window. Velvet green lawn. Owner moving out of state.

Pioneer Highlands
Now vacant and first time offered for sale. 3 bedrooms and tiled bath down, plus 2 partly finished bedrooms up. Large kitchen with tiled work top and Fluorescent lighted knotty cedar recreation room. Regular GAS furnace. To include wall-to-wall carpeting and draperies in 3 rooms. Sylvan Lake privileges. Price $13,750. cash to FHA mtge.

Sylvan Lake Front
Only 2 years old is this custom built 6 room, ½ bath brick 2 level ranch home. Double picture windows, 45 ft. recreation room and 2 massive Briar Hill stone fireplaces. Gas heat and many extras. Large landscaped lot. Boat dock for power or sail boat. Widowed owner. Priced at cost. Reasonable terms.

GI Veterans Att!
Newer 2 bedroom bungalow with stairway to expansion attic. Full basement. All newly decorated. Nice lawn. Price $8,850 with $900 down plus GI mtge. costs to veteran. $2,800 down to non-veteran.

$1,000 DOWN
In Webster School District. Modern 5 room 1½ story home 1½ car garage. 10 days possession. Price $6,500.

John Kinzler, Realtor
670 W. Huron St. FE 4-3525
If no answer ph. FE 2-0829
Open Eves 'till 8
Co-operative Real Estate Exchange

LAKE ORION
5 rooms, bath. Oil furnace. Lakefront $1,000 down.
WALTER GREEN MY 2-5831

LAKE FRONT
5 Lovely rooms first floor, stairs to second floor (unfinished), recreation space overlooking lake, full basement, new oil forced air heating system, well shaded lawn to beach, and more.

3 BEDROOMS
1 ACRE — 1 bedroom & bath down, new dble. garage, 4" well, Oil furnace, $14,500. Easy Terms.

BRICK BUNGALOW
WEST SIDE — A two bedroom home, oil heat, partitioned recreation room with built in bar, paved street, lake privileges, $12,-900. Terms.

L. R. HILTZ

REALTOR
1011 W. Huron St.
FE 5-6181 Open Eves.

LAKEFRONT, NEW 5 ROOM year-round home. Plastered walls, oak floors, tile bath, large lot. $10,500, $1,500 down. FE 2-5562.

LOOK

We want someone to look at this home that has been shopping around and knows what's on the market for $10,000; because we know that if you've looked at a lot of homes you'll say that our listing is one you never dreamed you'd find. If you enjoy a beautiful, well landscaped lot with fenced back yard and swings for the kiddies lots of shade and flowers, then you owe it to yourself to look at this before you buy. This home is very roomy with its large kitchen and dining area, large living room and sun porch, much larger than average utility room and plenty of sleeping area for you and your family. There's a 1½ car garage with stove and work bench. This home has automatic oil-fed hot water heat which assures you and your family of a comfortable winter for less than $100 a year in fuel bills. The full price is $9,950 with $2,000 down. $65 mo. What are you waiting for—call now!

WHITE BROS.

Phone OR 3-1872 or OR 3-1769
Open 9 to 8; Sun. 1 to 5.

LEAVING STATE. EQUITY IN 5 rooms and bath at discount. 220 W. Columbia.

LAKE PRIVILEGES
Atractive 2 bedroom ranch home on 2 large landscaped lots. Attached garage, permanent storm windows, plastered walls, fireplace oil heat. Hardwood and tile floors, picture window, newly decorated. By owner, $8,950 $2500 down. OR 3-6542.

2 BEDROOMS, OIL HEAT, LAKE privileges well landscaped corner lot, $7950 $1500 down. OR 3-6031

MODERN 2 BEDROOM. BASEMENT garage, large Dixie frontage. Equity $700. 3135 Dixie Hwy.

MODERN 2 BEDROOM. BASEMENT, garage, large Dixie Frontage. Equity $700. 3135 Dixie Hwy.

MILLER

WEST SUBURBAN
4 bedroom home in excellent location, Elizabeth Lake Estates. Full basement. Full bath. Water conditioner. Gas furnace. 2 rooms in paneled knotty pine attic. Un. Well planned. Unusually attractive value at $13,800.

NORTH
6 room home with 3 bedrooms. Full bath. Full basement. New oil furnace. New tiled bath. Good condition. Good neighborhood. Near schools and bus. Immediate possession. Excellent buy at $1,350 down payment to veteran.

VETERANS
Existing and new homes in desirable locations. With low down payments on GI or FHA loans.

STONE

STONE REALTY CO.
910 Joslyn FE 2-0252
9 to 8 p.m. daily; Sun. 1 to 5

ARNIVAL by Dick Turner



"How about it—wanta play a game of scrabble?"

For Sale Houses 43

HOLIDAY FARMS
ORlando 3-1101
4 ROOMS, LIGHTS, WATER, GAS. $600 down, $39 month. 710 Stirling St.

3 BEDROOM RANCH TYPE home. On lot 100x325. See P. W. Dinnan & Son, 66 W. Huron. Real Bargain.

NEW RANCH TYPE
5 rooms modern, oak floors. Automatic heat. Painted walls. Ready for occupancy. Beautifully shaded, large lot. Lake privileges. School bus. $1,500 down, terms.
Dorothy Snyder Lavender
REALTOR
140 W. Huron St. FE 2-4411

No Money Dn.

GI's, 3 bedroom ranch home, on ½ acre lot with a lake frontage.
R. J. VALUET, Realtor
Co-operative Real Estate Exchange
349 Oakland Ave. FE 5-0693
Open Eves. 'til 8:30

Near GM Truck
Good 5 room modern bungalow 24x32. Neat and clean. Paved street. Full price $5,775 with terms. Eve. call FE 2-7282.

Near Fisher Body
Three bedroom home, modern, full basement, backyard is fenced in, very good buy at $8,500 with terms.

CARROLL G. PORRITT
Eve. call FE 5-7537
26½ West Huron FE 2-7124

Newlyweds

Are you looking for a completely furnished waterfront bungalow? If so, all you need is your tooth brush to move into this well furnished home with nice living room with fireplace, 2 bedrooms, kitchen with electric icebox and stove, and glassed in front porch overlooking the water. Two well landscaped lots. Priced at $9,000 with reasonable terms.

Privacy

If you want to have seclusion and are tired of kids and dogs chasing over your lawn, this is the ideal spot. Beautiful 2 bedroom bungalow with attached garage setting back off the road in a scenic 4½ acres of woods. The living room is a decorators dream with 2 picture windows, fireplace, and practically new wall-to-wall carpeting. Located in Independence Township where the taxes were only $44 last year. Priced at $18,000 with cash to mortgage.

Williams Lake

Practically new 2 bedroom bungalow with wall-to-wall carpeting overlooking one of the finest views on the lake. Good beach with cement retaining wall. This home was built for year around living and has good sized utility room, oil heat, and electric water heater. $9,500 with reasonable terms.

F. C. Wood Co.

Realtor
Cor. Of Williams Lake Rd. & M-59
OR 3-1235 Office Open 9-7

OXFORD—4 BEDRMS.
Well constructed 8 room home nicely located and offering 4 bedrooms, 2 baths, fireplace, basement and garage. House in good condition. Price, $11,250 with terms.
MEAGHER REAL ESTATE
Oxford, Mich. OA 8-3122

O'NEIL

SYLVAN CITY—Immediate possession. Gracious living is assured in this well-kept 2-bedroom home. Large living room full dining room, modern kitchen, heated basement, almost new Kalamazoo gas furnace, automatic washing machine. 2-car garage. Grand shaded lot, fenced. Privileges on guarded, private beach and park. $2500 down, full price $11,500. See it soon.

$1500 DOWN — Good clean east side home, 12x17 living room, full dining room, appealing kitchen down. 3 nice bedrooms and full bath up. Newly decorated. Ample closet space. Basement gas furnace, gas hot water heater. Garage. 50x150 lot. Full price only $7950.

EAST OF JOSLYN — An F. H. A. resale and a 'peachy' one too. Plastered painted walls, oak floors, tile bath. Stairway to expansion attic. Excellent basement. Timken Silent automatic heat, automatic hot water. Aluminum storm sash included.

$1850 DOWN — Will handle this clean "5 room" in excellent North End location. On the bus line with bank, stores, schools all nearby. Kitchen remodeled to the lady of house satisfaction. Fine, painted basement, regular gas furnace, automatic gas water heater. We think you'll like it.

ESPECIALLY DELIGHTFUL — is the panoramic view of the lake as seen from the picture window. The center hall leads to all rooms, a floor plan to please the most discriminating. Richly embossed carpeting covers the hall, the 19' living room and the 12x12 dining ell. Tennessee ledge rock heatolator fireplace. Natural finish cupboards in ample kitchen. Ceramic tiled bath has built-in vanity. A real master bedroom too, 12x16! Basement! Attached garage! Brick construction! Let's look!

RAY O'NEIL, Realtor
75 W. Huron Open 9-9
Phone FE 3-7103 or FE 4-4178
Co-operative Real Estate Exchange

For Sale Houses 43

ORCHARD LAKE VILLAGE
3-4 bedrooms, 2-2½ baths rumpus rooms, 2 car heated garage, gas heat, wooded lot paved road, 1 block to parochial and public schools, 1 mile to shopping area, ½ block to private sandy beach and boat harbor on Cass Lake.

Open Saturday & Sunday
and weekday evenings

Go out Orchard Lk. Rd. to Commerce Rd., one block west and then right to model.

KINZLER CONSTRUCTION CO.
Phone MI 4-0908 or MI 6-4811

OPEN

Tonite & Every Nite
6 to 8

1600 REVERE—You'll certainly be surprised to see these brand new 2-bedroom bungalows located so close to Scott Lake for only $6,950. Picture window, oil furnace, electric water heater, flush doors, large shaded lots. Value plus. Only 5 to choose from. Payments $44 per mo. include taxes and insurance. Drive out Scott Lake Rd., to Watkins Lake Rd. turn left to open sign.

RAY O'NEIL, Realtor
75 W. Huron—Open 9-9
Phone FE 3-7103 or FE 5-0789
Co-operative Real Estate Exchange

734 GENEVA
Beautiful Lakewood Farms Sub. 1 mile out Huron past Elizabeth Lake Rd. Attractive modern ranch home. Lot 100x300. FHA terms. Shown by appointment only.
THELMA M. ELWOOD
5143 Cass-Elizabeth Lake Rd.
FE 5-1284, FE 4-3844 Open 9 to 7

$500 DOWN
FULL DOWN PAYMENT, NO MORTGAGE COSTS, NO HIDDEN COSTS.
Your Choice of 6
2 WITH FULL 11 BLOCK BASEMENTS, 4 WITH UTILITY ROOMS, FULLY INSULATED 2x6 CEILING JOIST, 2x6 ROOF RAFTERS, WOOD FLOORS, CEDAR SHAKES ON EXTERIOR. 2 AND 3 BEDROOMS. LOTS, 85 FT. FRONTAGE, NEAR WILLIAMS LAKE. THESE ARE NOT FHA AND ARE NOT GI HOMES. YOU BUY FROM THE OWNER AND BUILDER. WORKMANSHIP AND MATERIALS FULLY GUARANTEED
Arthur C. Compton & Sons
4900 W HURON ST. PHONE OR 3-7414, EVES. FE 2-7058.

4 ROOMS BATH AND BASEMENT, partially finished, $4,000 cash or $5,200 with $2,000 down. Crescent Lake. FE 2-1169.

PERSONALIZED HOMES
BY PALMER — OR 3-9815

PAVED STREET
East side modern 6 rooms, garage, nice fenced yard, screened porch, near store, bus and school. Quick possession. $7,400, Fair down payment.
ROSE MCLARTY
FE 2-2162

Partridge

IS THE "BIRD" TO SEE

NR. NEW WATERFORD JR. HIGH
Roomy 3 bedroom home just a short distance from new junior high. Quiet neighborhood. 2 car garage, extra large lot, oil heat. Beautiful wall-to-wall carpeting in living & dining rooms. A true value at only $3,500 dn.

NEVER BEEN LIVED IN?
That's the impression you'll get as you inspect this immaculate 3 bedroom suburban home. All maple floors, plastered basement walls, glassed-in front porch, 2 car garage, extra large lot all fenced and on and on. Many, many more fine special features in this truly rare offering. Only $14,500 on terms.

WARD E. PARTRIDGE, REALTOR FE 2-8316
43 W. Huron St., Open Eve. 7 to 9

6 ROOM HOUSE NEAR EASTERN Jr., low down payment or will take house/trailer. OR 3-4360 after 5:30.

$750 DOWN
4 bedroom home at Cass Lake by owner FE 8-1254.

7 ROOM HOUSE, 3 BEDROOMS and bath upstairs. Oil furnace. One and a half car garage, 2 lots, fruit trees and grape arbor. Paved street, near high and grade schools. 2490 Pine Lake Ave., Keego Harbor. FE, 8-0836.

RANCH TYPE 4 ROOMS AND bath, 2 car garage, ½ acre lot. Inquire 569 E. First.

$800 DOWN
4 large lots with 6 room partly modern home, and good barn. (Could be converted into a house.) Located in suburban west side village. Complete price $3,950.
Dorothy Snyder Lavender
REALTOR
3140 W. Huron St. FE 2-4411

SELL OR TRADE 2 HOMES IN Tawas City. FE 2-1466

STARTER HOMES. 3 BEDROOMS with lake privileges on Middle Straits. $600 down $55 monthly.
LAKE LAND CO.
924 N. Pontiac Trail, Walled Lake

SAM WARWICK HAS 2 NEW 2 bedroom houses in Sylvan Lake. 11,700. 1784 Warwick, Open daily.

5 FAMILY INCOME FOR SALE or trade. $315 monthly income. Reasonable down payment. Shown by appointment only. Call after 6 p. m. FE 5-4638.

For Sale Houses 43

MORRISON-HEUGH CO.
172 West Ann Arbor FE 5-5521

SMART BUYS

SMALL FARMS
15 acres. 7 room ranch bungalow. Brick and cedar siding. 2 tile baths. Fireplace in basement. This is an excellent buy.

CITY — SOUTH
7 room 2 story. Frame construction. Full basement. Good neighborhood. 2 blocks to school. 1 block to stores.

CITY — SOUTH
6 rooms, 1 story. Frame bungalow. Cedar siding. 3 bedrooms and full basement. Utility room. 3 blocks from school.

CRAWFORD

(AGENCY)
Open Eves.
53½ W. Huron FE 4-1540

STOUT'S

BEST BUYS TODAY

EARLY AMERICAN COLONIAL
Ideally located near Bald Mountain Recreation Area. Large remodeled farm home containing 9 rooms, 3 baths and powder room. New oil fired steam heating plant. Outside grill. A scenic 10 acre parcel of land. An excellent spot for private organization or large family. Priced at $19,750. Terms.

SPECIAL COLONIAL $195 DOWN
Located on north side off Baldwin. Small 3 room home with foundation and some blocks for 2nd home. Almost ½ acre of ground right in town. Well is in. Very very easy monthly payment. Now condemned by the city and needs work done. Still a good bargain.

CALIFORNIA MODERN
Cosy and cute cinder block beauty located just off Oakland near schools, bus and stores. Contains 4 rooms and bath, plastered painted walls, oak floors and modern kitchen. Big full basement, oil furnace and automatic hot water. Offered at new low down payment of only $1500 down. Shown by appointment only.

FARM HOUSE 3 LOTS LIVE STREAM
Large 4 bedroom farm house situated on 3 lots that are 50x200 deep each. Has a large utility room plus a part basement. Lovely enclosed sun porch across the front. Practically new roof and siding. Lake privileges on beautiful lake 7 miles west of town. Now vacant and offered with $1,500 down.

BRICK RANCH
Located in Elizabeth Lake Estates. Built of best materials and workmanship. Ideal floor plan containing living room, dining room kitchen and part bath down, 2 bedrooms and full bath up. Full basement. Steam heat. 2 car garage. Lake privileges on Elizabeth Lake.

Edw. M. Stout, Realtor
77 N. Saginaw St. PH. FE 5-8165

Sylvan Village
3 bedroom brick with large living and dining rooms, natural fireplace large sun room, full basement with gas heat, and 2 car garage. Only $3500. down.

Income
5 room and bath down, 3 and bath up, renting for $65. per month, full basement with oil forced air heat on a 50x200 ft. lot, zoned commercial. Terms can be arranged.

IVAN W.
SCHRAM

FE 5-5091 or FE 5-2564
26½ W Huron Realtor
Co-operative Real Estate Exchange

This Week's Specials
NEW RANCH HOME
Finish your own interior to suit. Attractive living room and dinette with picture window. Kitchen. Utility room. 3 bedrooms and bath. Planter box in front. Large lot. Paved highway. Schools and churches nearby. $7,200, $1,200 down. Interior can be finished on FHA loan.

COMMERCE LAKE
This is a bargain. Cozy log cabin summer home with modern conveniences. On waterfront in quiet residential section. Nicely shaded. All furnished for $5,750, terms.
EMBREE & GREGG
1565 Union Lake Rd.
EM 3-4393

Templeton

WASHINGTON PARK
Nice brick front 3 bedroom home. Hardwood floors. Full basement. Gas heat. Excellent condition. Only $2500 down.

PINE LAKE
5 bedrooms. Full bath. Automatic heat. Garage and extra lot. Cash to mortgage

M-59
14 miles from Pontiac. 1 mile off M 59. Full bath. Basement. 2 acres. Well landscaped with fruit and berries. Only $6500. $1500 down.
K. L. Templeton, Realtor
2339 Orchard Lake Rd. FE 4-4563
Open Eves.

THREE BEDROOMS
In this 1½ story home. Extra large living room with fireplace, lots of closets, modern kitchen, full basement, oil furnace. Lot 100x190. This is an excellent suburban home that is being sold due to illness in family. Total price only $11,500. Call FE 4-9584 for additional information.
LAWRENCE W.
GAYLORD

Open 9-9 136 E. Pike St.
Co-operative Real Estate Exchange
FE 4-9584

TRIPP

Seminole Hills
First offering. All brick 3 bedrooms, 1 bedroom and half bath down and 2 bedrooms and full bath up. Large clothes closets. Full dining room and large living room. Natural fireplace. Glassed porch, attached 2-car garage. $15,500, terms. Shown by appointment only.

Union Lake Privileges
Only a hop, skip and a jump to a perfect beach! 3 bedroom semi-bungalow, oil heat, beautiful fenced rear yard, 1½ car garage. All in sparkling condition. Like new carpeting in living room and den. Only $12,-750. Worth it, too!
Leslie R. Tripp, Realtor
Open Evenings
22 W. Lawrence Street
FE 5-8161 or FE 2-1200

For Sale Houses 43

$600 DOWN
Lake privileges on 2 lakes, hardwood floors, natural fireplace, glassed-in front porch. Youngstown kitchen FE 2-7893 or FE 2-4515.

TERRACE, 5 ROOMS. EAST Blvd. FE 2-7173.

1 BEDROOM HOME. ON 4 LOTS, for immediate sale, 21 Goldner off Elizabeth Lake Rd. opposite golf course. FE 5-1166.

TO BUY, TO SELL REALTOR PARTRIDGE IS THE 'BIRD' TO SEE.

6 ROOM BRICK TERRACE, REAsonably priced with reasonable down payment. Possession almost immediate Call FE 5-5876 or see at 15 Maynard Court from 10 to 3.

$900 DOWN
Cute and cozy 2 bedroom bungalow with full basement, bath and nice kitchen. Situated on a large lot with water frontage to Oxbow and Cedar Island Lakes.
R. J. VALUET, Realtor
Co-operative Real Estate Exchange

Business Opportunities 51

A-1 GROCERY

Suburban grocery, beer and wine grossed over $11,000 in 1953. A real money maker. Lovely six room apartment attached. Lake district, no competition. Good fixtures and building.

PAUL A. KERN, Realtor
31 Oakland Ave. FE 2-9209
"Real Estate Since 1919"

BOWLING ALLEY

Eight alleys, rated one of the best in Northern Michigan. Located in fast growing community. Oil heat and air conditioning, open the year around. Alleys and equipment are in excellent condition. Priced below cost. Any offer within reason will be considered.

IRWIN & ROSA
REAL ESTATE
269 Baldwin Avenue
FE 5-0181 FE 2-8544 FE 2-2161

THREE STORES ON CORNER IN Keego Harbor. Large income, reasonable down payment, with monthly payments to suit. 80x195 ft. 3003 Orchard Lake Rd.

High and Mighty??

The gross on this super market is mighty high and it has one of the highly profitable locations in this part of the state. Requires persons with experience to handle this large volume operation. Property, building, equipment and all. Phone for an appointment to learn more about L.M.

Little Things!!!

Little things mean a lot in this top rate motel set up of 14 units and living quarters that are out of this world. Located on one of the busiest roads in Mich. Just north of a large city. It's not cheap but it's about the most profitable around. Information by appointment only. M.M.

STATE-WIDE
Real Estate Service of Pontiac
Pontiac State Bank Bldg.
John A. Landmesser, Broker
FE 4-1582 FE 5-0978

HAVE YOUR OWN BUSINESS
Barbershop. Established 9 years. Complete'y furnished. Income over $400. Monthly rent $40. OR 3-0113, from 8 a.m. to 12 a.m. and 7 p.m. to 10 p.m.

FOR LEASE MOBIL GAS STATION on busy Pontiac St. Low inventory. This station has lots of potential. For information call FE 3-9130.

GAS STATION, PUMPING 21,000 gallons monthly, net profit first 6 months, $6,800. FE 5-5151.

SHOE REPAIR SHOP
(Building to be moved.) Fully equipped. Will sell building and equipment for $3,800 or will sell equipment and stock for only $2,200. Might consider trade for land contract or housetrailer. Owner retiring.
Dorothy Snyder Lavender
REALTOR
3140 W. Huron St. FE 2-4411

TO BUY TO SELL — REALTOR Partridge is "THE BIRD" to see.

Partridge
IS THE "BIRD" TO SEE

RADIO & TV REPAIR
and sales in a small busy community near Pontiac. Business growing every year. Easy rent in building on main paved street. Takes only $3,500 for business, stock & equipment. Terms.

PACKING HOUSE
A real opportunity for a butcher or packing house man. 30x40 ft. block building with killing room, barn, and a large 10 room home for the owner. All necessary equipment & fixtures plus retail counters as well. High as $100,000 per year gross. Only $7,000 down.

WARD E. PARTRIDGE
OFFICE OF NATIONAL BUSINESS BROKERS CLEARING HOUSE
OFFICES IN PRINCIPAL CITIES
COAST-TO-COAST
World's Largest
43 W. Huron; Open Eve.; FE 2-8316

SMALL GROC., APTS.
in excellent brick bldg. on a main paved street in Pontiac. Has beer & wine takeout. 2 three room & bath apts. that bring in $130 per mo. Grocery doing good steady business. Buy real estate, business, fixtures, etc. for only $5,500 down plus stock.

Sale Land Contracts 52

NEW HOUSE. BALANCE $5,150, 20 per cent discount. Cost to you $4,120.

RAY O'NEIL, Realtor
75 W. Huron Open 9-9
Phone FE 3-7103 or FE 5-7292

SOUND INVESTMENT
6 per cent land contract secured by brand new completely finished two bedroom modern home. Balance $5,400 payable at $54 per month. "Will discount 20 per cent." Ask for Mr. Brown.
L. H. Brown, Realtor
1362 W. Huron Ph. FE 2-4810

$10,000 LAND CONTRACT WITH 6 per cent interest. Will discount 20 per cent. FE 5-3458.

WILL SELL CONTRACT ON NEW building. Discount. MUtual 4-0748.

6 PER CENT LAND CONTRACT. $7,791. Discount 15 per cent. Cash required $2,938. 1 year old MI 6-1770.

Money to Loan 53
(State Licensed Lenders)

CASH PROMPTLY
Get $10 to $500 quickly on car, furniture or note. We've been making friendly loans since 1906. Phone or come in today. Provident Loan and Savings Society, 7 West Lawrence St., Pontiac. FE 2-9249.

LOANS $25 TO $500
Baxter & Livingstone
64 W. Lawrence St. FE 4-1538

GET CASH QUICKLY
Up to $500
1946 to 1953 cars. Bring your title. Most deals closed in 30 minutes. Loans also made on furniture. Signature and other securities.
OAKLAND
LOAN CO.
FE 2-9206
202 PONTIAC STATE BANK BLDG.

TEAGUE FINANCE CO.
202 N. MAIN
ROCHESTER, MICH.
LOAN $25 TO $500
AUTOS
LIVESTOCK
HOUSEHOLD GOODS
Ph. Rochester OL 6-0711, OL 1-9791

LOANS
Extra Fast
Service
You can borrow $20 - $500 quickly, on signature, car, or furniture. Loans made without endorsers for any worthwhile purpose. Up to 30 months to repay.
HOUSEHOLD FINANCE
Corporation of Pontiac
21½ South Saginaw St., Kay Bldg. 2nd floor Phone: FEderal 4-0535

Money to Loan 53
(State Licensed Lenders)

LOANS
$25 to $500 $25 to $500
Community Loan Co.
30 E. Lawrence
FE 2-7131
Friendly Service

Need Money?
It's as near as your telephone. Just call
FE 5-8121
For auto financing, refinancing, payment of debts or any other worthy purpose most loans are completed on your first visit and in a few minutes. Liberal repayment plan.

Home & Auto
Loan Company
407 Community National Bank Bldg.
Hours 9 to 5; Saturday 9 to 1

Up to
$500 CASH
for You Today
30,000 FAMILIES IN PONTIAC and Oakland County have borrowed from Buckners in the last 37 years.

BUCKNER'S IS THE OLD RELIABLE UP - TO - DATE LOAN COMPANY WHERE YOU ARE ALWAYS WELL TREATED.

When illness comes: When there are layoffs or short time employment, you will be glad you are dealing with Buckner's where you are always sure of kind and considerate treatment.

BETTER BE SAFE THAN SORRY

You can obtain up to $500 today or any day, at Buckner's for a short time or take up to 24 months to repay on low monthly payments. The charge is less than you think.

BORROW THE CASH YOU NEED AT
Buckner
FINANCE COMPANY
Above Walgreens FE 4-0541
Corner N. Saginaw and Huron Street Pontiac.
Also Drayton Plains 439 Dixie Highway Across from Post Office Phone OR 3-1221.

Friendly service
WHEN YOU NEED
$25 to $500
We can help you with your money problems. You can get up to $500 and repay in small monthly payments.
Telephone us or call at our office.
STATE
FINANCE CO.
FE 4-1574
702 Pontiac State Bank Bldg.

$100
Phone FEderal 3-7181
On Your Name Only
QUICKLY
Money for vacations, past-due bills, any worthy purpose. Good credit is all you need. Other amounts $25 to $500 in one day.

GENERAL PUBLIC
LOAN CORPORATION
69 W. Huron Street

Mortgage Loans 54

LOW INTEREST
Unlimited funds on single family dwellings mortgage canceled, should borrower die. See
H. G. PETERSON
1310 Pontiac State Bank Bldg.
Phone FE 5-8406 or FE 5-8772

WANTED TO BORROW $8,200 ON first mortgage. Write Pontiac Press, Box 94.

Swaps 55

5 ACRES AT MIO NEAR AuSable River for small housetrailer, lot or will sell cheap. After 6 p.m. FE 2-2161.

1948 INDIAN 74. EXCELLENT condition. Very low mileage. Will trade for lot or sell very reasonable. A. C. Compton and Sons, 4900 W. Huron St. OR 3-7414.

1942 CHEV 1 TON TRUCK FOR sale or trade. FE 7-9911.

EXCHANGE YOUR LAND CONTRACT (where you have sold property) for late model car & cash. H. J. VanWelt, OR 3-1355.

WILL TRADE '53 FORD, ONLY 18,000 mi., for good '49 or '50 model car. Has balance of $790. You take over payments. FE 4-7559.

DUMP TRUCK SERVICE FOR cash or what have you FE 2-1897.

EXCHANGE MEDIUM PRICED cars for building lots up to $500. H. J. Van Welt, OR 3-1355.

EXTRA NICE 48 PONTIAC, TAKE old car in trade, OR 3-7301.

1935 CHEVIE DUMP TRUCK trade for arc welder or what have you? EM 3-8573.

MY EQUITY IN A 35 FT. SPARtanette housetrailer for furniture. May be seen at 41121 W. 14 Mile Rd.

NEW ROYAL "QUIET DE LUXE" typewriter and case for good tape-recorder. FE 4-0102.

SWAP '51 FORD PICKUP ½ TON. Good condition as down payment on clean 4 or 5 room house. FE 5-3731 after 5 p.m.

14 FOOT WOLVERINE MOLDED Runabout, 16 hp Elgin with reverse, boat trailer. Value $600. Trade for carpenter work, car, truck, or? FE 4-2222.

TRADE YOUR LAND CONTRACT, small house mortgage, equity, furniture, autos, for new or used well-known good housetrailers. TRAILER EXCHANGE
Open Eves.
60 S. Telegraph

WIRELESS TABLE-MODEL ELECtric phonograph. Beautiful mahogany cabinet, plays single record, will transmit through any radio in house. Will swap for movie projector or sell outright. Phone FE 5-0158.

WILL SWAP LAND CONTRACT for model '53 or '54 automobile and cash. FE 5-3458.

WANTED: A FREE AND CLEAR basement home with acreage for our equity in 8 room house. Call FE 4-4017.

13 FT. MARINE PLYWOOD BOAT and 5 HP motor. Used 3 times. Exchange for garden tractor and attachments or pickup truck. FE 4-0795.

For Sale Clothing 56

2 NEW IMPORTED CASHMERE suits, $60, for both. FE 2-4069.

GIRLS' 7 AND 9 CLOTHES. GOOD selection very reasonable. OR 3-9815.

GIRLS' FALL CLOTHING, SIZE 10-14. Like new. Anytime except 2:30 to 5:30 p.m. 697 E. Kennett Rd.

LADIES' DRESSES SUITS, COATS shoes and separates sizes 12, 14, 16. Excellent condition. Worth to $150 now $1 to $25. FE 5-3228.

TUXEDO EXCELLENT CONDItion, Call after 3 p.m., FE 4-6643.

Sale Household Goods 57

ADMIRAL COMBINATION TELEvision and radio. Almost new. FE 5-1081.

APARTMENT SIZE NORGE REfrigerator, like new. Used 6 months. $100. 3076 Marygaret, Auburn Heights. FE 7-8354.

A.B.C. WRINGER WASHER. DELUXE late model, only $39.90. MI 6-1300.

ANTIQUE LOVE SEAT, MARbletop commode, early American rocker, MY 3-4308.

ABOUT ANYTHING YOU WANT CAN BE FOUND AT L & S. New garden cultivators, 59c up; new lamps, $3.50 up; used lamps, $3.50 down; beds (all sizes) $3 up; refrigerators, $25 up; ranges, (gas and elec.) $5 up; TV sets, $37.50 up; radios, $5 up; Miller chrome dinettes, $49.50; chests, new and used $5.95 up; bedroom suites, $49.95 up; living room suites, $12.95 up; dining room suites, $19.95 up. Complete line of Sears Rite color tint paints. Use our easy lay-a-way plan.
WE BUY, SELL OR TRADE ANYTHING COME OUT & SHOP. 2 ACRES OF FREE PARKING. OPEN 9 TO 5:30 DAILY, FRI. NIGHT 'TIL 9.
3345 Auburn Rd.
1 mile east of Auburn Hgts.
FE 5-2806

ADMIRAL TELEVISION THREE 9x12 rugs, electric mixer, and miscellaneous household goods. FE 5-5108, 406 Arcadia Park.

BUFFET AND GOSSIP BENCH. FE 2-7384.

LIVING ROOM, BEDROOM, REfrigerator, electric stove, automatic washer, almost new, used less than a year. Will sell all together or by the piece. Phone FE 5-3625.

BABY BED, COMPLETE. 63 LORraine Ct. FE 5-6671.

BLOND, DOUBLE DRESSER AND bed, box spring and mattress, studio couch, leather platform rocker. MA 5-2281.

BOTTLE GAS
Installed in your home for $22.77 complete. Kenyon Pest-gas $369 Dixie Hwy. OR 3-2491.

BIG DISCOUNTS
Floor Sample Appliances
$181.65 Kelvinator apt range $139.95
$279.95 Bendix gas dryer (installed) $189.95
$199.95 A. B. 30 in. range, automatic $159.95
$360.95 Kelvinator, 2 oven range $229.95
$335.19 1954 Crosley refrig. 10½ ft. $259.95
$429.95 G. E. refrig. 9½ ft. with trade $299.95
$269.95 Motorola, 21 in. console TV $219.00
Large selection of good used refrigerators.
WAYNE GABERT'S
121 N. Saginaw FE 5-6189

BRAND NEW 100% WOOL CARPET
21¾ yards only. Beautiful maroon-red, commercial grade. May be seen at 38 E. Lawrence St.

ENDIX IRONER, DELUXE LATE model, 3 yrs old, only $89.95. MI 6-1300.

CONSOLE RADIO AND SINGLE player. Comb $25. Also bed light radio $12. FE 5-8755.

CHROME DINETTE SETS, ASsemble these yourself and save. 4 chairs and table, $69.95 value, $39.95. These are brand new 1954 models. Famous make, Formica tops. All popular colors. Come in, look, compare and be convinced of these extraordinary bargains. Michigan Fluorescent, 393 Orchard Lake Ave.

CASH FOR FURNITURE OR tools. Phone OR 3-2717.

CONSOLE TV, 3 PIECE BEDroom set, GE washing machine. 220 W. Columbia.

CROSLEY SHELVADOR, 9 CU. ft. Late model repossessed. Pay balance at $14 month. MY 3-3711.

DINETTE SET, CHROME, $20; automatic ironer, $60. OR 3-9409.

DEEP FREEZE, EXCELLENT condition. Call FE 2-6339 after 5:30 p.m.

DEEP FREEZE UPRIGHT, ONE of America's best makes. Freezer and food guaranteed for 5 years, $495.00 value, $249.00. Slightly scratched in transit. Michigan Fluorescent, 393 Orchard Lake Ave.

EASY SPIN DRYER; DISHMASter, wall type; $10; MI 6-2309.

ELECTRIC STOVE AND REFRIGerator. Good condition. Both for $80. Also 2 single beds. OR 3-2238.

FULL SIZE ELECTRIC RANGE. Good condition, $80. FE 2-3326.

FRENCH PROVINCIAL SOFA AND chair; Beige satin chair; 9 piece dining room suite; 9 x 24 carpet; Marble tables; Drop leaf table; Pink satin chaise lounge; Spinet desk; Hand painted bedroom suite; Oriental rugs. Best offers. Phone Mayfair 6-2284 or FE 5-4545.

FRIGIDAIRE REFRIGERATOR, 5 ft. Good condition. $38. FE 4-9759.

FOR SALE GUARANTEED REfrigerators ..... $39.95 up
Wringer washers ..... $39.95 up
Spinner washers ..... $69.95 up
Vacuum cleaners ..... $ 7.95 up
Roy's 96 Oakland FE 2-4021

GOOD RADIO $6 ALSO ONE $8. FE 5-8755.

GOOD USED WASHERS FOR sale, including 2 Easy Spindriers, real cheap. Call after 3:30. FE 5-8542.

GUARANTEED WASHERS $19.50 up. FE 4-5169.

28 INCH FURNACE WITH ALL controls. Call at 18 Edison.

4½ ft. Wall Tile 10c
Reg. $4.95 House Paint $1.95 gal.
RUBBER BASE PAINT $3.50 GAL.
12X12 LINOLEUM $6.95
ARMSTRONG VINOFLOOR ½ price 9x12 LINOLEUM $3.95
BONNY MAID INLAID TILE 10c
SYERS 141 W. Huron; FE 4-3064

TABLETOP GAS STOVE.
FE 5-1140.

KELVINATOR ELECTRIC REfrigerator, electric range, Willett maple twin bedsteads, MI 6-1228.

LARGE CHINESE RUG. 4242 GARland Ave, Sylvan Lake.

LEAVING CITY
Furniture for sale. 39 Franklin Blvd.

LINOLEUM, 9x12, $3.95
Outside and inside paint, gal. $1.95. Jack's Linoleum, 183 N. Perry.

LIVING ROOM SUITE, 2½ H. P. outboard motor, reas. FE 3-7306.

MITCHELL AIR CONDITIONER, ¾ ton, regular $379.95 now only $149.95. Milks Appliances, 1493 S. Woodward Birmingham. MI 6-1300.

MATTRESSES AND HOLLYWOOD beds. All new you save. Closed on Sat. Hilberg 52 Williams. FE 5-8633.

MOVING: BENDIX CONSOLE, 3 speed record player and phonograph, beautiful cabinet, $50. Mercury 10 H.P. outboard motor, $150. Gas range, $35. Misc. household furniture. No reasonable offer refused. Call evenings. FE 5-1261.

NORGE AUTOMATIC WASHER. Very good condition. $100. FE 2-4353.

NESCO ELECTRIC COOKER, metal cabinet, $36. Admiral television console, $35. National Harvester refrigerator, 2 years old $125. Call OR 3-6428.

NICE DINING ROOM SIUTE, swap for formica kitchen set or will sell. FE 4-6324.

NEW WILLIAMSON GAS BURNER cheap, never been used. 9 x 12 rug, floral pattern. 1107 Boston.

NORGE REFRIGERATOR, 6 CU. ft. only 3 years old. New condition. Now $119. MI 6-1300.

ONE 8x18 GREY RUG, GOSSIP bench, 4 pairs of drapes. Call after 6 p.m. FE 7-0946.

16" CONSOLE TV $49.95
Outside antenna kits $9.95
WALTON TV
FE 2-2257 Joslyn er, Walton

REFRIGERATORS, LAST YEAR'S 53 models. One of America's best brands. Perfect. New guaranteed for 5 years, buy a new refrigerator for a little more than a used machine. Michigan Fluorescent, 393 Orchard Lake Ave.

ATTENTION, MERCHANTS! To reach more buyers use Classified ads! Phone FE 2-8181 for an ad-writer.

MODEST MAIDENS By Jay Aian



"And to think we came clear out here to get away from that fenced-in feeling!"

Sale Household Goods 57

NORGE REFRIGERATOR, LIKE new. Very reasonable. FE 2-8449.

REFRIGERATOR, WASHING MAchine, large dining table, chairs and misc. MA 5-9081.

NEW THREE QUARTER SIZE roll a way bed with innerspring mattress. FE 2-8250.

STEUBEN CRYSTAL TEARDROP design 8 each goblets, sherbets and plates. $170. MA 5-2654.

STOVES, BOUGHT, SOLD & EXchanged. Turner's 602 Mt. Clemens. FE 2-0801.

ROLL AWAY BED, SOLID MAple dinette set. FE 5-2231.

TRADE GAS STOVE FOR ELECtric. Munro Electric, 1060 W. Huron.

USED WASHERS RECONDItioner. $19.95 up. Gas ranges, $14.95 up. Electric water heater, $49.50. Used vacuum $10.95. Used Frigidaire refrigerator, $79.95. GE refrigerator like new, $139.95.
CRUMP ELECTRIC
3465 Auburn FE 4-3973

USED WARM MORNING HEATer. New grates, $29. Full size heavy bed springs, $25. FE 5-5788.

Used Furniture Special
Dresser $9.00
5 pc. breakfast set $12.50
Metal wardrobe $12.00
8 pc. Dining Room Set $29.00
Typewriter desk $25.00
Knee Hole Desk $15.00
Floor lamp ..... $ 5.00
Everything for the house. We buy, sell and exchange.
Oakland Furniture
104 S. Saginaw FE 2-5523

USED ELECTRIC RANGES, $25 and up. On time, R. B. Munro Electric, 1060 W. Huron.

VACUUM CLEANERS, BRUSHES, belts and bags, 956 Myrtle.

WROUGHT IRON, BUNK BEDS, springs and mattresses, $44.95. Bank Furniture, 42 Orchard Lake Avenue.

PRICED LOW, GAS WATER heater, nearly new, Kitchen table, chairs, lawn mower, TV antenna, 4 pr. Monk's cloth drapes. Evenings, MA 5-7951.

Remodeling Sale
Frigidaire refrigerator $39.50
Electric ranges ..... $14.95 & up
Washers ..... $29.50 up
Upholstered chairs ..... $29.50 up
Folding chairs $3.99
GE refrigerator $59.50
Servel gas 13 cu. ft. refrigerator $129.50
CLAYTON'S
Furniture Appliances
3065 Orchard Lake Rd.
Keego Harbor
FE 5-8811 or FE 5-8974

3 PIECE BEDROOM SUITE, COMplete, $75. Also 2 table lamps, $4. FE 4-0618.

ROSE COLORED CORDED DAVenport, makes a bed, like new, $35. FE 4-3181, 77 Douglas.

SERVEL GAS REFRIGERATOR, $50.00. Used Westinghouse automatic roaster and cabinet, $20. Munro Electric, 1060 W. Huron.

9 PIECE ATTRACTIVE CUSTOM built dining suite. New pads. 146 Cherryland, Auburn Heights.

STUDIO COUCH, $22.50. DRESSER $9.50, davenport $11.50, refrigerator $39.50, odd beds $3.95, chest of drawers $11.95, small china cabinet $13.50, vanity $6.95, large office desk $29.50, dining room table $7.50, bunk beds complete $34.50. Bank Furniture, 42 Orchard Lake Avenue. Next to Farmer's Gas Station. FE 4-7881. Free parking.

Used Trade-in Dept.
Apt. size electric stove .. $49.95
Table top gas range $49.95
Guaranteed washer $29.95
Guaranteed refrigerator $79.95
5 pc. wood breakfast set $24.95
Dining room suite $69.95
2 pc. living room suite $29.95
Studio couch $19.95
Small down payments Free Parking
WYMAN'S
18 W. Pike Only

9 PIECE OAK DINING ROOM set, davenport and other odd pieces. EM 3-4649.

USED WASHERS, RANGES T.V. and oil heaters, at the right prices. The Good Housekeeping Shop.

USED TRADE-IN DEPARTMENT
Washer $19.95
Studio couch $24.50
5 piece breakfast set $24.50
Table, buffet and 4 chairs ... $39.50
Davenport and chair $49.50
Refrigerator $59.50
9 piece dining room suite $79.50
Vanity, chest and full size bed, complete $109.50
MANY OTHER ITEMS
CONVENIENT CREDIT TERMS
THOMAS ECONOMY FURNITURE CO.
361 S. SAGINAW

1953 PHILCO REFRIGERATOR. Perfect condition. $100. 359 Irwin. FE 5-4874.

KROEHLER LIVING ROOM SUITE green in very good condition. $75. FE 8-1214, 362 Fremont.

WASHING MACHINES, AGITAtors all makes, $3 up. FE 4-5169.

WALNUT GATELEG TABLE, WALnut dining room set, 9 pieces. FE 4-1861.

WHIRLPOOL AUTO. WASHER, used 6 months, $125. MY 2-6793.

WHITE ENAMEL APARTMENT size gas stove, like new; Solid drop-leaf breakfast table and 2 chairs. FE 5-4785.

For Sale Miscellaneous 60

AIR CONDITIONERS
10 PER CENT OFF
Plumbin and Heating Supply
Dequindre at 20-Mile. Open Sundays

AIR COMPRESSORS
Cement finishers, electric sewer cleaner, chain saw, floor sanders.
CONE'S RENTAL
251 BALDWIN FE 2-0077

ALWAYS WRECKING
Sale on used building materials. A million feet of good sound lumber. Doors, plumbing, sash, brick. Union Wrecking Co., 31248 W. Eight Mile Road, phone Farmington 6268 or KEnwood 5-1660.

AM CHANGING TO GAS, WILL sell Delco oil burner 275 gal. tank. All controls. Cheap. FE 5-7136.

½ BAG REX CEMENT MIXER on wheels with 2 cylinder LeRoy engine, $125, or trade. FE 4-9042. 2910 Leach Rd.

ANGLES, CHANNELS, BEAMS, pipes, reinforcing rods, basement posts, complete line of structural steel, new and used. Typhoon Steel Co. 139 Branch St. (across from American Forging & Socket.) FE 4-0663.

For Sale Miscellaneous 60

APARTMENT SIZE GAS RANGE, four burner, $129.50 value, $69.95. Slightly scratched also several full size ranges in electric and gas at extraordinary values. Michigan Fluorescent 393 Orchard Lake Ave.

ALUMINUM COMB. DOORS
Best Quality - Easy To Install
Garage Doors—Remodeling
PITTSBURGH PAINTS
Oakland Home Improvements
4175 Dixie Hwy. OR 3-4101

ANCHOR FENCES
FHA approved. No money down. Ph. FE 5-4962 for free estimates.

BATHROOM FIXTURES, SOIL pipes and fixtures, automatic oil and gas water heaters, oil and coal furnaces, steam and hot water boilers, oil fired.
HEIGHTS SUPPLY
2685 Perry St.
Phone FE 4-5401

Blackett
½ inch utility plywood .. $4.25 sheet
Sheathing boards ..... $95 M.
2x4—8's ..... 45c each
Knotty pine paneling ..... $158 M.
24x20 double hung window with balancer & aluminum weather strip $15
$161 Dixie Hwy. Clarkston
MA 5-5811

BURMEISTER
LUMBER
"Best Buys"
OPEN 8 A.M. TO 8 P.M.
SUNDAY 10 TO 3
4x8 Sheet rock per sheet $1.25
1x6 fir boards No. 1 $110 per M.
1x8 W. Pine boards $88.00 per M
1x12 W. Pine boards $99 per M
Grade A Birch Door $9.95
2x4s No. 2 Fir 7c per ft.
No 2 oak flooring ..... $139 per M
W. P. Combination door $13.95
Aluminum Comb. Doors from $34.95
HARDWARE-PLUMBING
BOYDELL PAINTS
IF YOU ARE BUILDING A HOUSE DRIVE OUT TO BURMEISTER'S AND SAVE UP TO $500 ON ALL MATERIALS.
MAKE NATURE IT'S
Burmeister's
Northern Lumber Co.
8167 Cooley Lake Rd.
WE DELIVER
70 Mile Radius
With 8 Trucks Serving You
EM 3-4650 EM 3-3996

BEFORE YOU INVEST IN A water softener, investigate the Reynolds Shaffer Bal-O-Matic. No down payments. Small monthly payments. FE 4-9073, FE 4-3573.

COUPON SALE
GLIDDEN SPRED SATIN OR BOYDELL INTERIOR FLAT. REG. $5.49 GAL. AT ONLY $3.95.
FAB. SPRAY, REG. $2.95, $1.95.
ALL PYREX WARE, ½ OFF.
GRASS SEED, GARDEN TOOLS AND FERTILIZER AT ½ OFF
3 USED LAWN ROLLERS AT $5 AND UP.
2 SPREADERS AT $4.
SPECIAL NOTE
WITH THIS AD WE WILL GIVE A 20 PER CENT DISCOUNT ON ANY ITEM IN ENTIRE STORE INCLUDING STANLEY TOOLS, SKILSAWS, ALL BUILDER'S HARDWARE PAINTS, GLASS, FISHING TACKLE AND HOUSEHOLD ITEMS. YOU MUST HAVE THIS AD.
A. C. Compton & Sons
HARDWARE, PAINTS AND BUILDING SUPPLIES
4900 W. Huron St.
Phone OR 3-7414

CIRCLE FLUORESCENT FIXtures, newest brightest and most modern type of light for kitchens, dinettes, bedroom and recreation rooms. $11.95 value, $5.95 slightly factory marred. Call at factory showrooms, Michigan Fluorescent, 393 Orchard Lake Ave.

24" SUNBEAM COAL FURNACE. Complete with pipes and registers. Perfect condition. FE 7-8693.

CHIPPED SINKS, ALL SIZES INcluding 2 compartment, low as $6.95.
Save Supply 100 S. Saginaw
CEMENT BLOCKS
Immediately delivered—84 Sheffield
Ph. FE 2-6401 or FE 2-7275
Russell Lemon

CLEAN UP SALE
New lumber, dirty and some culls. Returned from our building jobs. 2x4's, 2x8's, and 2x8's, $80 per 1,000. Cash and carry.
A. C. Compton & Sons
4900 W. HURON STREET

G & M COMPANY
Lawnmowers sharpened, saws filed, joiner knives, plain irons, chisels, etc. All work guaranteed. FE 5-7835. 2529 Opdyke Rd.

CLEARANCE SALE. POWER lawn mowers, garden tractors. New and used. Evans Equipment, 6507 Dixie Hwy. MA 5-7878.

DEFOREST RADIO & TV COURSE with all kits. Cost $300, will sell or swap for good 8 x 10 table saw or something of equal value. OR 3-7272.

DAYTON SHALLOW-WELL JET Pumps $78.95
DuPont flat wall paint .. $2.79 gal.
DuPont interior semi-gloss ..... $3.79 gal.
McBride Hardware
Open Sundays 8-12
1927 Auburn Rd. (at Crooks)
FE 2-9392

30 GALLON GAS HEATERS, $55. 52 gallon electric heaters, $87.50. G. A. Thompson, 80 S. Perry.

CASH FOR FURNITURE
FE 4-7881.

DUO THERM OIL HEATER. FE 2-3220. FE 2-3261 eves.

DO IT YOURSELF, CONVERTIble tops, all makes from '41 to '52. Special price $35. Stickel Auto Trim Shop, 328 Orchard Lake Ave.

DISHES, TOOLS, WAFFLE IRON, iron, cross cut saw, house jack. OR 3-0511.

DOWN FLO OIL FURNACE. USED two years, $150. OR 3-9230, after 7 p.m.

ELECTRIC & GAS WATER HEATers, cabinet sinks, all sizes, at Super Bargains!
Laundry trays, stand faucet, $21.95
Check Our Prices—Be Convinced!
SAVE Supply 100 S. Saginaw

FARM FRESH MEATS, WHOLE, half or quarters. Opdyke Market. FE 5-7941.

FUEL OIL FURNACE AND TANK. FE 2-4389.

For Sale Miscellaneous 60

FURNACE, OIL TANK WITH FITtings, water heater, electric sewing machine. Call 5-0127.

FOR SALE, 30 FT. RUBBER BELT portable conveyor. All in first class shape. H. P. Sutton. Phone MY 2-6432.

FREE STANDING TOILETS $17.95
Washbowls with fittings $11.95
21x32 double sinks $9.95
3 piece bath sets with fittings White ..... $94.85. Colored .. $109.50
Factory Seconds—Irregulars
SAVE PLUMBING SUPPLY
100 S. Saginaw St. FE 5-2100

FUEL OIL TANK
275 gal., 15 in. legs, gauge, fill cap and vent, delivered complete. $36.50. FE 5-1407.

G.E. WASHER '51; WALNUT desk; blond dining room suite; 12 x 13 rug and pad; 9 x 12 rose floral rug. FE 4-0075.

50 POINT DIAMOND RING. $235 cash. FE 5-1336.

1954 FORD TRACTOR WITH WAGner loader. OR 3-7184.

28" EXHAUST FAN WITH AUTOmatic shutters, $40.00. 1 Million BTU stoker in good condition, $75.00. General Printing & Office Supply, 17 W. Lawrence St., Pontiac.

FOLDING CHROME WHEEL chair. Like new. $30. Rubber tired lawn mower. Good condition $5. 9 by 12 rug $7. 9 by 16 rug and pad $7. MA 6-2686.

FACTORY 2NDS: DOUBLE SINKS; $10.95, wash basins, $9.95. Toilets $19.95. G. A. Thompson, 80 S. Perry.

Garage Doors
Complete stock of number 2 doors to be sold. All sizes available at reduced prices. We do garage front remodeling and installing. Estimates free.
371 S. Paddock FE 2-0203
BERRY DOOR SALES CO.

1 INSULATION TESTER, 1 ARMature tester growler, $55 cash for both. OR 3-8707.

GLIDDEN — SPRED SATIN. Warwick's, 2678 Orchard Lake Rd.

GAS CONVERSION, $55.
FE 5-3378

GOOD 10x15 CABIN ALL FURnished, easy to move. H. P. Sutton. MY 2-6432.

GARAGE DOORS
Sales and service. Top quality Steel — aluminum — wood.
TAYLOR MADE
Electric operators — radio controlled. Free estimates and free delivery.
Great Lakes Overhead Door Co.
2010 Dixie Hwy., FE 4-5654

GAS FURNACES AND CONVERsion burners. Complete insulation, all work guaranteed. Licensed dealer Matheson Heating Co. EM 3-4868 or EM 3-8156 eves.

HOME OWNERS! ALUM. AWNings, factory price, FE 4-6089.

HEARING AIDS, $50 TO $200, AND accessories, Rules. FE 3-7900.

HOLLINGSHEAD VARIETY store 7 miles out Baldwin. Armstrong floor covering and Mac-O-Lac paints. Phone FE 7-7845.

9x12 LINOLEUMS $1.98
$2.95 Inlaid Linoleum ... $1.39 yd.
4½ ft. Wall Tile 8c
10c 9x9 Inlaid Tile 6c
12x12 Gold Seal Linoleum ... $4 Off
$3.95 Inside — Outside Paint $1.49
39c Plastic Wall Tile ... 18c sq. ft.
$4.50 Hi Gloss Enamel ... $1.95 Gal.
Harold's, 140 S. Saginaw
Free Delivery Free FE 2-9450
Double Red Stamps Today
Open Friday Nite 'till 8 p.m.

LARGE SIZE OIL BURNER. LIKE new. Teen-age girl's mystery books. FE 4-7589.

LIONEL TRAIN, EXCELLENT condition. FE 4-9124.

KENTILE
Asphalt tile, marblized ..... 5c ea.
Armstrong inlaid tile ..... 7c ea.
FLOOR SHOP
Open 9-9 99 S. Saginaw St.

KITCHEN SINKS 24 X 21, $29.95 value, $12.95. Toilets $39.50 value, $19.95. Lavatories complete with chrome mixing faucets $14.95. These are factory marred. Michigan Fluorescent, 393 Orchard Lake Ave.

LUMBER
MID-SUMMER SALE
4x8-⅜ Sheet Rock C & C-61.35; 1x8 white pine boards M. sq. ft. $85; 1x12 $95. 1m sq. ft. or more 7c. roof boards $110. 7 p.c. shiplap $130.; 210 thick butt shingles c & c 1-3 sq. $2.30; wall plank & tile variegated colors 8c sq. ft. in carton lots. Matt thick insulation 100 sq. ft $4.50; Int. doors $7. & up. Ext. doors $12.50 & up. Lawn furniture & gym sets 10 per cent off. Picnic tables $20. & up. 2x4 to 2x12 No 2 & better fir lumber get our price now; ⅜ & ½" sheetrock and rock lath priced right. Driveway culverts State approved. 4 hooks steel clothes post. $5.45 ea. Sewer rocks & drain tile & fittings. W. P. F. paneling — cedar like sq. ft. Oak flooring all grades in stock & priced right. Windows & windowall. Plywood, interior & exterior. Get our quantity prices. You'll save.
Paul St. Cyr Lumber Co.
6120 Bogie Lake Rd. Commerce
EM 3-2731

HALLICRAFTER 7 IN. TABLE TV, $15. Sears conversion oil gun, complete used 2 years, $50. 2 squirrel Gage furnace blowers, $10 each. Jenny-Lind double maple bed, springs and mattress, $35. 2585 Watkins Lake Rd. FE 3-4934.

Linoleum Remnants..25c
OUTSIDE PAINT, $1.99 GAL.
GRASS SEED, 5 LBS., $1.95
ROOFING, $2.40 ROLL
SMITH'S OUTLET
267 S. SAGINAW

MEDICINE CABINETS, LARGE 20 in. mirror all metal cabinet $7.95 value, $3.95. Slightly marred. Also large selection of medicine cabinets with and without lights, new sliding triple door units all at exceptional bargains. Michigan Fluorescent, 393 Orchard Lake Rd.

NO DOWN PAYMENT ON REbuilt or overhauled motors. 1 year to pay. Ruths Piston Service, 102 S. Saginaw.

NEW AND USED
Furniture, refrigerators, bottled gas and all kinds bottled gas, oil and electric heaters, stoves and appliances for housetrailers and cabins. Cash or terms.
TRAILER EXCHANGE
PETRO HEAT SERVICE CO.
60 S. TELEGRAPH
Open evenings & Sundays P.M.

1-3 H. P. JET PUMPS, $69.50. 1-3 H. P. Deep well jet pumps with 12 gal. tank $112.50.
O. A. Thompson, 80 S. Perry

NEW 3/4 HP RCA AIR CONDItioner, price reduced to $325.
SWEETS RADIO & APPLIANCES
422 W. Huron FE 4-1133

NEW GALVANIZED PIPE
½ in. (21 ft lengths) ... 10c ft.
¾ in. (21 ft lengths) ... 13c ft.
SAVE PLUMBING SUPPLY
100 S. Saginaw FE 5-2100

PETRO
HEAT SERVICE
WILL HEAT YOUR HOME
For less with an H C LITTLE fully guaranteed automatic floor, utility room or basement ductype, oil furnace. Now at reduced prices. It lights itself and burns No. 1, 2, or 3 oil. So simple you can install and service it yourself. Hundreds in use in this area. Demonstrations daily. Associated with Trailer Exchange, 60 S. Telegraph, across from Tel-Huron center. Open eves and Sun. P.M.

Plywood
All kinds, plain & decorative. Kitchen cabinet doors—drawers made to order.
PONTIAC PLYWOOD CO.
1488 Baldwin Ave FE 2-2843

PORCH LIGHT

For Sale Housetrailers 78

CLOSING OUT ALL '54s
NEW MOON RICHARDSON. EL-CAR: 27 FT. TO 45 FT. EXCEPTIONAL BUYS. LIBERAL TERMS.
PARKHURST TRAILER SALES, 1340 LAPEER ROAD, 1 MILE NORTH OF LAKE ORION. MY 3-4611.

NEW 1954 29 FT. 4 STAR GENeral $2800 with $850 down. FE 2-0527.

MODERN 30 FOOT PONTIAC Chief. Excellent condition. Lot 55, Parkhurst Trailer Court.

21 FT. MACOMB 1947. SLEEPS 4, bottle gas stove, heater, electric brakes, etc. Good condition. MA 5-3486.

Pontiac Chief
MOBILE HOMES
23 ft. to 45. ft. in length. Up to 5 years to pay.
You can buy a Les Hutchinson reconditioned trailer as low as $100 down.
Hutchinson's Trailer Sales
4615 Dixie Hwy., Drayton Plains
Phone OR 3-1301
Corner 8 Mile Rd. and Mound, Detroit
2630 S. Dort Highway, Flint

Trailer Exchange
(Established Since 1932)
Anderson, Royal, Champion, Beemer, Tini-Home and many other new and used 1 and 2 bedroom models. 11 to 44 ft. Choose your own floor plan. Lowest possible terms. New trailers as little as ¼ down, as long as 5 years to pay and as low as 5 per cent finance rates.
PARTS—STORE
Everything for the trailer from wheels to roof inside and out.
60 S. Telegraph
Across from Tel-Huron Center
Open Eves. and Sunday P.M.

1953 MOBILE CRUISER, 20 FT. modern, priced to sell. Auburn Hts. Trailer Park, 170 Opdyke Rd., or phone FE 4-9035.

1953 STEWART 37 FT. ALL MODern. Will sell or trade my equity as down payment on suburban home. FE 7-8240.

Rent Trailer Space 79

PARKHURST TRAILER COURT. MY 3-4611.

Auto Accessories 80

AUTO GLASS
We specialize in safety auto glass, installed while you wait. FREE: One pound coffee to a customer with each door glass or windshield. Hub Auto Glass Co. 122 Oakland Avenue. FE 4-7066.

LOUIE'S AUTO PARTS
Open Eves. 7 days a week.
Starters and generators .. $6.50
Rebuilt springs $7.50
Lots of used parts for '46 cars and up
906 Oakland Ave.; Ph. FE 4-4512

'46 NASH, PARTS FOR SALE. FE 4-5688.

1949 KAISER FOR PARTS. '54 Tregent. FE 5-7196.

ATTENTION!
We are wrecking 1949 to 1954 cars and trucks. We have several late model low mileage used engines. Transmission & rear axles, and body parts. Rebuilt starters generators and voltage controls.
SCHRAM AUTO PARTS
2539 Dixie Hwy. FE 4-4533

Auto Service 81

CRANKSHAFT GRINDING IN THE car cylinders reboared. Zuck Machine shop, 23 Hood. Ph. FE 2-2562.

REPAIRS BUMPING & PAINTING
FREE ESTIMATE
ALL MAKES OF CARS
PAYMENT PLAN
BRAID MOTOR SALES
PHONE FE 2-0186
30 Years Fair Dealing
Cass at West Pike St.

Sale Motor Scooters 82

1953 CUSHMAN EAGLE, GOOD condition. FE 5-9020.

'54 EAGLE $66 DOWN, $6 WEEK. New & Used Cushman Scooters. 12 S. Paddock. FE 4-4266

1953 CUSHMAN EAGLE, AUTOmatic, with buddy seat. OR 3-7078.

For Sale Motorcycles 83

ENGLISH MOTORCYCLES, GERman scooters. 231 E. Pike St.

1953 BSA, 650 C. C. GOLDEN Flash. 4,000 miles. Like new. Best offer accepted. Call OR 3-1710, after 6:00 p. m.

FOR PARTS AND SERVICE ON your Harley Davidson see Harley Davidson Sales Co., 372 S. Saginaw.

'51 MATCHLESS, EXCELLENT condition. Must sell. 49 Chippewa.

JAWA, 250 C.C. MOTORCYCLE. Lightweight, fast. Ultra dependable. Completely rebuilt, repainted. Perfect for teenager. Asking $150. Phone Chuck, OL 1-5591.

NICE CLEAN '52 HARLEY '74. OR 3-7186.

For Sale Bicycles 84

BOYS AND GIRLS BICYCLES and also parts. 735 Purdy St., Birmingham.

DUNELT ENGLISH BOY'S BIKE, new condition. Mirror, front and back light, 4 speed gear shift. Carrier, air pump. $40. OR 3-2216.

A BOYS 26" COLUMBIA BIKE, fully equipped, very good condition. FE 5-8209.

GIRL'S 26" BICYCLE $20. ALSO BOY'S 26", $2.50. 844 W. Huron St.

Boats & Accessories 85

ALUMACRAFT BOATS
Evinrude motors, Penn Yan boats. Michigan Propellers for all motors. Get ourpackage deal on boats and motors. 20 per cent off on demonstrators.
MARINE SALES AND SERVICE
422 S. TELEGRAPH

BOATS
END OF SUMMER SALE, CLEARING ALL NEW AND WIND DAMAGED BOATS. CAR LOAD OF ALUMINUM BOATS MUST GO.
Slaybaugh's
630 OAKLAND AVE.

16 FT. INBOARD UTILITY, V-8, 85 H. P. with stokes conversion, new this year. Sell or trade, cash or terms, call after 5:00 p.m. at 33 Lincoln St., Oxford, Michigan.

12 FT. PLYWOOD RUNABOUT and 7½ horse Scott Atwater motor. EM 3-4437. $125.

12 FT. RUNABOUT, DECK AND steering wheel. 16 HP Johnson and trailer. $325 complete. FE 5-5407.

16 FT. MAHOGANY PLANK OUTboard hull in new condition with 22½ h. p. Evinrude Speedy-Twin also in new condition. FE 4-2544.

EVINRUDE SALE
New 3 hp Evinrudes. Regular $147.25: now $125 while supply lasts.
1954 Evinrude 7½ hp. $185.
Martin 4 hp, $55
2½ hp Elgin, $65
KELLY'S HARDWARE
3994 Auburn At Adams FE 2-8811

EVINRUDE MOTORS
Chris craft boat kits and trailers.
TONY'S MARINE SERVICE
FE 8-0132 2696 Orchard Lk. Rd.

JOHNSON OUTBOARD MOTORS, Starcraft aluminum boats, Tee-Nee trailers. Everything for the boat.
OWENS MARINE SUPPLIES
396 Orchard Lake Ave. FE 2-8020.

JUST HAULED ANOTHER TRUCK load of Wolverine Boats. We really have some bargains in good boats. Plan to haul a jumbo load next week. Howard Loomis, 10655 Dixie.

MERCURY MTRS., AQUA-QUEEN, Kaufman, Yellow Jacket boats. GENESEE SALES
2101 Dixie Hwy.

WOLVERINE, 12 FOOT, EVINrude 10 h.p. motor, both for $140. Market 6-1738.

Boats & Accessories 85

MERCURY OUTBOARD MOTORS, Switzer Craft & Yellow Jacket Boats.
Master Craft Trailers
SHORTY HOOK'S PLACE
At Pine Lake. Phone FE 2-5250

Transportation Offered 87

DRIVING TO TUCSON, ARIZONA August 29—Want company—References required. Call FE 2-0262.

LEAVING FOR HARRISBURG, ILlinois, Thursday morning. Share driving and expenses. FE 5-3771.

TRANSPORTATION PAID TO LOS Angeles, Frisco. Drive cars. PONTIAC DRIVEAWAY SERVICE FE 4-5139 53½ Union Street

TRUCK GOING NORTH. PART load either way. FE 5-6806.

Wanted Used Cars 88

THE HIGH DOLLAR
For high grade used cars. We need them. Drive the extra mile, it will pay you well. 4540 Dixie Hwy.
H. J. VANWELT
OR 3-1355

TOP CASH $$$ FOR TOP CLEAN CARS
ECONOMY CARS, 22 AUBURN

NEED 50 CARS EVERY WEEK. '46 to '53 models. Clean cars only. Panchuk Motor Sales, 2618 Dixie Hwy., OR 3-4331.

Cash Ready
WE NEED SHARP CARS
Shop It—Then Bring it Here
We Pay That Extra $25 to $50 More
AVERILL'S 2020 DIXIE HWY.
FE 2-9878, FE 4-6896

SCRAP CARS OR CHEAP CARS. OR 3-4511.

SELLING YOUR CAR. LIST IT with us. FE 2-9191.

WANTED: LATE MODEL WRECK cars, '49 to '53.
BAGLEY AUTO PARTS
FE 2-2544 or FE 4-3585
170 BAGLEY ST.

See M&M Motor Sales
For top dollar on late model cars.
2627 Dixie Hwy. OR 3-1603

WANTED: LATE MODEL wrecked cars, and junk cars. Hollerbacks Auto Parts. FE 8-1431.

WTD. JUNK CARS & SCRAP IRON. FE 4-9582 Eves. After 5:30 and Sundays call FE 5-4839.

For Sale Used Trucks 90

'37 CHEVROLET PICK UP. GOOD condition. FE 4-0257, 384 S. Edith.

1949 STUDEBAKER, 1½ TON 12 ft. stake. FE 4-1034.

26 FT. SEMI-VANS VERY GOOD condition $650 each. Hutchinson Trailer Sales, Drayton Plains.

1951 GMC TANDEM DUMP, 426 cu. in. motor. With or without job. OR 3-1005.

1950 CHEVROLET ½ TON PANEL. Heater, good tires, excellent mechanically. Priced right. Come in and see this one. Your Studebaker Dealer T. C. McKibben. 8145 Commerce Rd. Phone EM 3-4211.

1953 DODGE CONVENTIONAL 2½ ton tractor. Fully equipped. A-1 condition. FE 5-4467.

PICKUPS - PICKUPS - PICKUPS. A large selection for you. Many makes and models and they are all in "A-1" condition and ready to go.
CY OWENS
147 S. Saginaw FE 5-4101

1951 FORD PICKUP $595
LARRY JEROME
Rochester Ford Dealer
PH. OL. 1-9711
"FOR MORE THAN 30 YEARS A GOOD PLACE TO BUY."

For Sale Used Cars 91

1949 OLDS 98
Radio, heater and Hydramatic. $595

1952 BUICK
Roadmaster Hardtop Convertible. Radio, heater, whitewall tires and power steering. $1,595

1949 BUICK
Convertible, radio, heater, Dynaflow and electric window lifts. $395

1952 DODGE
Coronet Club Coupe, heater, whitewall tires and Gyromatic. $875

1950 BUICK
4 door, Radio and heater. $650

1951 BUICK
2 door, radio, heater and 2 tone paint. $925

1950 NASH
Super Statesman 4 door, 2 tone grey, radio and heater. $495

Transportation Specials
NO MONEY DOWN
JUST GOOD CREDIT

1949 PONTIAC
Streamliner 8. 2 door, radio and heater. $395

1949 BUICK SUPER
Station Wagon, radio & heater $495

1948 FRAZER
Radio and heater $195

1948 DODGE
Custom 4 dr., radio and heater. $295

2—1947 DODGES
YOUR CHOICE
$195

1950 OLDS. 88
4 door, radio, heater, Hydramatic. 2 tone paint. $395

1946 CHEVROLET 4 DR. $195

1949 PACKARD 4 DR. $350

1946 PLYMOUTH $125

Many others to choose from.

Community Motor Sales Inc.
Authorized Pontiac and Buick Dealer
803 N. Main, Rochester
OLive 2-9311
Open Till 10 P. M.

For Sale Used Cars 91

BUICK 1953 SUPER DYNAFLOW, 4 door. Many extras., $1,795. L. C. Hunt, FE 2-8635, or FE 4-7343.

BUICK, LATE '50 SPECIAL, ONE owner. Less than 29,000 mi. Excellent cond., $800, FE 2-1869.

See Some Clean Ones!
1950 Cadillac 61 hardtop $1695
1952 Pontiac Catolina $1395
1953 Dodge 8 4 door $1395
1951 Pontiac 8 4 door ..... $ 895
1950 Ford custom 8 4 door .... $ 645
1949 Cheve. convert. ..... $ 595
1949 Cheve. 4 door ..... $ 445
68 Oakland FE 2-2351

49 BUICK SPECIAL, TAKE OVER payments. Excellent condition. 915 Brushwood Dr., Walled Lake.

Y'all Come to 171
We Finance
NATIONAL MOTOR SALES
171 S. Saginaw St.

1952 BUICK
SUPER HARD TOP
Radio, heater, dynaflow, white walls and the best of color! Red and black.
Huron Motor Sales
952 W. Huron FE 2-2641

'53 BUICK OR '52 CADILLAC, like new. Will trade for house or equity. 107 Mt. Clemens.

Y'all Come See Us!
We have nice clean cars that you can afford — many at only—
$20 Down
See Ed Jones at
NATIONAL MOTOR SALES
171 S. Saginaw St.

BUICK 1951 CONVERTIBLE. Good top. B. F. Goodrich tubeless tires, radio, heater, tinted glass. Sharp. 4873 Elizabeth Lake Road. Phone FE 4-5158

'51 BUICK SPECIAL, 4 DOOR. Radio, heater, tinted glass. Exceptional care by original owner. FE 5-6184.

1953 BUICK ROADMASTER, 2 door Riveria. Plenty of extra's, excellent condition, may be seen after 5:30 p.m. 96 Oakhill St.

BUYER'S SPECIAL!
1953 BRICK
Special two door. Attractive dark green finish, clean interior, large radio and heater. Directional signals and back up lights.
$1,495
Keller-Koch
CHRYSLER-PLYMOUTH DEALER
Woodward at 13½ Mile Rd.
LIncoln 6-8410

'53 Cadillac Coupe and '52 sedan. A beauty — '52 Buick Riviera coupe, 10,000 original miles.
'53 Buick Super convertible and '52 Ford sedan.
ECONOMY CARS
22 AUBURN AVE.

1947 CADILLAC, EXCELLENT condition. FE 2-3764 after 5.

'49 CHEVROLET 2 DR. $10 DOWN and continue payments. 464 S. Woodward, Birmingham or 110 N. Woodward, Royal Oak.

51 CHEVROLET, 4 DOOR DELuxe. Also '48 Dodge convertible. By owner, FE 4-1101.

CHEVIE 1953 DELUXE 2 DOOR. Excellent condition. $850. 9509 Listria. Corner of Newton Rd. Walled Lake. EM 3-3468.

GET CASH CUSTOMERS — through Classified ads! To sell anything, phone FE 2-8181 for an ad-writer.

1953 CHEVIE 210, 2 DOOR, POWER GLIDE, RADIO, HEATER, BLUE & WHITE. PRICE $1450. PHONE FE 5-1597.

'49 CHRYSLER 2 DR. $10 DOWN and continue payments. 464 S. Woodward, Birmingham or 110 N. Woodward, Royal Oak.

If You've Good Credit and Need Transportation
CHOICE
10 USED CARS
DOWN PAYMENT ONLY
$50.00

47 Pontiac, '47 DeSoto, '46 Hudson, '46 Nash, 41 Buick, '50 and '51 Plymouths. See and drive them.

OTHER GOOD BUYS
'53 DeSoto V-8 Fordor
'53 Plymouth Station Wagon
'53 Dodge V-8 Fordor
'53 Plymouth Fordor
'53 Willys Hardtop
'52 DeSoto Club coupe
'52 DeSoto Hardtop
'52 DeSoto Fordor
'52 DeSoto Fordor
'51 DeSoto Fordor
'51 Plymouth Fordor
'51 Studebaker V-8 Cl. Cpe.

BRAID
Motor Sales
DeSoto-Plymouth
30 Years Fair Dealing
Cass at W. Pike St.
FE 2-0186

SPECIAL!
'48 Plymouth sedan ..... $ 97.
'42 Chevie and '42 Plymouth. Excellent motors and tires $ 77.
'48 Mercury and '47 Pontiac $ 297.
'48 Kaiser 4 beauty ..... $ 197.
'53 Plymouth ..... $1095.
'48 Packard, nice ..... $ 197.
'49 Ford radio and heater, 2 spots ..... $ 395.
'48 Ford and '48 Plymouth conv ..... $ 377.
'50 Buick Super ..... $ 797.
Plenty other late model and transportation cars. Finance arranged or real estate accepted.
ECONOMY CARS
22 AUBURN AVE.

TAYLOR CHEVROLET
'52 Chevrolet, 4 dr. radio, heater, powerglide. $895.
'51 Chevrolet 2 dr., radio, heater, powerglide. $895.
'51 Chevrolet 2 dr. radio, heater. $845.
'50 Oldsmobile, 2 dr. $595.
'49 Chevrolet, ½ ton panel. $375.
TAYLOR'S
AT WALLED LAKE
"Since 1931"
Phone Market 6-1561

1950 CHEVIE, RADIO AND HEATer. 875 Scott Lake Rd.

'53 CHEVROLET BEL AIR, TWO door. Powerglide, heater, undercoated. $1395. FE 2-2560.

50 CHEVROLET 2 DR. $10 DOWN and continue payments. 464 S. Woodward, Birmingham or 110 N. Woodward, Royal Oak.

SHARP '48 CHEVIE 4 DOOR. $295. A-1 '47 Chevie tudor $345. '47 Buick two tone $195. '47 Dodge 4 door. Fair. $145. '49 Kaiser 4 door $95. '48 Studebaker convertible clean. $275.
C & J AUTO SALES
556 N. Saginaw

FUNNY BUSINESS by Hershberger



"The patient who goes around sticking moustaches on things is here!"

For Sale Used Cars 91

1953 FORD RANCH WAGON, WITH heater. In excellent condition. See this today, H. J. Van Welt. Call OR 3-1355.

FORD 1952, 4 door, custom V-8, Fordomatic, turn signals, excellent condition. Best offer. FE 5-7581 or FE 2-9468.

FORD, 1946 STATION WAGON, good condition, new tires. $275. MI 6-1539, after 6 p.m.

1950 FORD CUSTOM 5 PASSENger coupe. 1 owner, very clean. FE 3-7942.

SHARP
1951 Ford convertible. Radio, heater and Fordomatic. 503 S. Saginaw.

1947 FORD, 4 DOOR, GOOD CONdition. $175. 481 S. Sanford.

1940 FORD GOOD BODY. 48 Mercury motor. Dual carburetors and exhaust. Radio and heater. $200 or best offer. OR 3-1924.

'54 DODGE V-8. RADIO, HEATer auto. transmission. Loaded with extras. 7000 mi. MY 2-3611.

'49 FORD 2 DR. $10 DOWN AND continue payments. 464 S. Woodward, Birmingham or 110 N. Woodward, Royal Oak.

'51 FORD 2 DR. $10 DOWN AND continue payments. 464 S. Woodward, Birmingham or 110 N. Woodward, Royal Oak.

1942 FORD, 2 DOOR. CHEAP. 1107 Boston.

'50 FORD 2 DR. $10 DOWN AND continue payments. 464 S. Woodward, Birmingham or 110 N. Woodward, Royal Oak.

CHEVROLET '54, 210 SERIES. 5,000 mi. Price $1395. Would accept trade-in. 921 Mt. Clemens St.

PONTIAC RETAIL STORE
GOODWILL USED CARS
"NOT A NAME BUT A POLICY"
Special Deal!
'47 Plymouth
'47 Hudson
'47 Dodge
for only
$25
with the purchase of any other used car at our lot.

'51 Ford Victoria with radio, heater & Fordomatic. $900

'51 DeSoto Custom 4 dr., automatic transmission, radio and heater. Like new. $945

'51 Nash. Radio, heater and bed equipment. See this one! $795

'52 Plymouth Club Coupe. A dandy car at a good price. $825

'52 Chevrolet 4 dr., radio and heater. $950

'53 & '54 PONTIACS
Demos. and officials' cars. Low mileage—low price.
PONTIAC RETAIL STORE
Factory Branch
63 Mt. Clemens at Mill
Phone FE 3-7117

HERE COMES LACY AGAIN
1951 Ford, 2 door, Fordomatic, sharp car. 1947 Cadillac, loaded. A sharp car.
NORTH PONTIAC AUTO SALES
12 W. MONTCALM FE 4-9151

'50 DODGE 2 DOOR. $10 DOWN and continue payments. 464 S. Woodward, Birmingham or 110 N. Woodward, Royal Oak.

DESOTO '49 CUSTOM CLUB coupe, good condition. FE 2-5909.
FORD 1946
FE 7-9929 4781 Arlene Dr.

'54 DODGE POWERFLIGHT, BIG radio heater, special engine, other extras. Chrysler executive will sacrifice this low mileage car. Trade, finance possible. MI 4-9567.

DODGE, 1950, 4 door Coronet. Excellent condition. 37,000 actual miles. Radio and Heater. Will arrange finance. FE 2-2206 or FE 5-7662.

For Sale Used Cars 91

'51 CHEVROLET 2 DR. $10 DOWN and continue payments. 464 S. Woodward, Birmingham or 110 N. Woodward, Royal Oak.

232
REMEMBER THAT! the Wholesale Lot

	WAS	NOW
'52 Ford 4 dr., 8	$1095	$995
'50 Buick 4 dr.	$695	$595
'51 Dodge Bus. Cpe.	$795	$695
'52 Plym. 4 dr.	$1045	$895
'48 DeSoto 4 dr.	$495	$395
'49 Packard	$595	$495
'51 Dodge	$795	$645
'50 Dodge	$995	$845
'52 Stude. O.D.	$1095	$895
'51 Kaiser 2 dr.	$595	$495
'48 Olds. Conv.	$495	$395
'49 Olds. 98	$545	$495

'53 DODGE, Radio, heater, famous V-8 engine, automatic transmission and 2 tone paint. A Real Buy At $1495

TRUCKS
All Kinds—All Sizes
Riemenschneider Bros.
Dodge-Plymouth
Phone FE 2-9131
232 S. Saginaw St.

1950 FORD $495
Custom 8 club coupe. Radio and heater.
Also 20 more cars to choose from.
West Side Used Cars
923 W. Huron FE 4-2185
We buy, sell and trade

Glenn's
1952 Nash Rambler, radio & heater $895
1950 Buick 2 dr., radio & heater $595
1952 Chevrolet 4 dr., radio and heater $1095
1951 Buick Hardtop, radio, heater and Dynaflow $1295
1951 Nash Statesman 2 dr. $695
1951 Mercury Club Coupe, radio & heater $1095
1947 Nash '600' radio & heater $250
1947 Kaiser 4 dr., radio & heater $150
1946 Buick Super 4 dr., radio and heater $195
1948 Nash Ambassador 4 dr. radio & heater $350
1950 Nash Statesman radio & heater $595
1948 Pontiac 4 dr., Hydramatic, radio & heater $345
1949 Ford Custom '8' Club Coupe, radio, heater & overdrive . $495
1950 Ford '8' 4 dr. $545
1941 Buick Super 4 dr. $95
GLENN'S
MOTOR SALES
254 S. SAGINAW ST.
Phone FE 4-7371

Don't Walk at Vacation Time
MAKE NO DOWN PAYMENT WHILE LAID OFF FOR THE MODEL CHANGE. MANY OF THESE FINE CARS CAN BE PURCHASED WITH JUST THE SALES TAX DOWN.
'50 Pontiac 4 door, radio, heater and hydramatic.
'47 Mercury 2 door, radio and heater.
'47 Buick convertible, radio, heater and white walls.
'50 Plymouth 4 door, radio and heater.
'50 Dodge, club coupe, radio, heater and gyromatic.
'50 Pontiac 4 door heater and hydramatic
'50 Chevie convertible, radio and heater, white walls.
'50 Buick 2 door, radio and heater.
'51 Chevie 4 door, radio and heater.
2 '50 Fords, 2 door, radio and heaters.
2 '48 Chevies, 2 door, radio and heaters.
'51 Ford 2 door radio and heater.
2 '47 Olds, 4 door, radio and heaters.
'46 Pontiac 4 door, radio and heater.
'50 Olds 2 door, radio and heater.
Many more to choose from.
BRING THE SALES TAX AND GOOD CREDIT TO
Nichols Auto Sales
203 S. Saginaw St.
And drive away one of these cars today.
FE 3-4313

For Sale Used Cars 91

Bargains at OLIVER BUICK

'53 Buick
$2295

'53 Pontiac Catalina
$2095

'52 Chevrolet
$1095

'52 Pontiac
$1195

'53 Dodge Wagon
$1495

'51 Pontiac
$1095

'51 Ford Victoria
$1095

'52 Buick 4 dr.
$1495

'51 Buick 2 dr.
$995

'50 Pont. 4 dr.
$695

'51 Cadillac 62
$1895

'50 Chev. 2 dr.
$365

'50 Chrysler 2 dr.
$695

'51 Mercury 2 dr.
$1095

'49 Plymouth 2 dr.
$295

'49 Ford 2 dr.
$365

30 Days or 1,000 Miles
Written Warranty on all late models—tires and batteries warranted on ALL cars.
OLIVER BUICK
210 Orchard Lake Ave.
FE 2-9101

SEE US FOR 1954 FORD OFFIcials cars. 680 N. Cass. FE 2-9191.

PRICES SLASHED
AT
Jerome's
'52 Cadillac Conv't... $2795
'53 Olds 88 Hol..... $2295
'53 Olds 88 Conv't... $2295
'53 Olds 88 4 dr..... $1895
'53 Buick 4 dr..... $1795
'52 Pontiac Catalina $1595
'51 Olds 88 Clb. Cpe. $1195
'51 Buick 4 dr..... $1195
'52 Chev. Sedan..... $1095
'51 Chev. 4 dr..... $895
'50 Mercury 2 dr..... $695
'50 Chev. 2 dr..... $595
'50 Ford 2 dr..... $495
'49 Plymouth 2 dr.... $395
'49 Ford V8 2 dr..... $395
– Cheapies –
'47 Dodge 4 dr..... $195
'47 Pontiac Coupe.... $295
'47 Pontiac Coupe.... $195
'40 Pontiac $95
'41 Pontiac $95
Jerome's
Bright Spot
Orchard Lake Ave. at Cass
FE 8-0488

'48 FORD, CUSTOM TUDOR, V8, $329. FE 4-9811. Leaving for college.

'51 KAISER 2 DR. $10 DOWN and continue payments. 464 S. Woodward, Birmingham or 110 N. Woodward, Royal Oak.

'51 KAISER. GOOD BODY, 4 NEW tires. Radio and heater. Needs motor. Take over 3 $64.77 payments. EM 3-3873.

'50 LINCOLN 4 DOOR. $10 DOWN and continue payments. 464 S. Woodward, Birmingham or 110 N. Woodward, Royal Oak.

For Sale Used Cars 91

LARRY JEROME
Rochester Ford Dealer
1950 FORD TUDOR $550
LARRY JEROME
Rochester Ford Dealer
PH. OL. 1-9711
"FOR MORE THAN 30 YEARS A GOOD PLACE TO BUY"

!! !!
Prices Slashed
AT
– 211 –
'51 DODGE SEDAN
$595
'51 FORD 4 DOOR
$495
'50 CHEVROLET 4 DOOR
$345
'50 PONTIAC CHIEFTAIN
$595
'50 BUICK SPECIAL 2 DOOR
$595
'50 PLYMOUTH 2 DOOR
$445
'49 WILLYS PANEL DELIVERY
$295
'50 DODGE
$495
'53 CHEVROLET DELUXE LOADED WITH EXTRAS.
$1395
HURRY TO
– 211 –
S. Saginaw St.

Matthews-Hargreaves Chevrolet
211 S. Saginaw St.
FE 4-4546

FORD '49 V-8 TUDOR. RADIO, heater, $300. 2309 Walnut Rd. FE 7-0091.

SPECIAL!
COME IN AND SEE
1950 PLYMOUTH
Four door. Beautiful dark blue finish, interior in spotless condition, low mileage. Fine mechanically, good tires, radio and heater.
No Money Down
$42 a Month
Keller-Koch
CHRYSLER-PLYMOUTH DEALER
Woodward at 13½ Mile Rd.
LIncoln 6-8410

1954 MERCURY 2 DR. 3,600 MILES. Good condition, radio, heater, directional lights. $2,100. Call after 6 p.m. 6244 Pine Knob Rd. bet. Maybee & Waldon Rds.

'50 MERCURY, 4 DOOR SEDAN. One owner. Radio, heater, white side walls. A-1 shape $695. FE 3-0583.

49 MERCURY. JUST TAKE OVER payments. FE 5-7346.

Y'all Come See Us!
We have nice clean cars that you can afford — many at only—
$20 Down
See Ed Jones At
NATIONAL MOTOR SALES
171 S. Saginaw St.

1948 NASH 4 DOOR, HEATER, low mileage, clean. Priced to sell. Your Studebaker dealer. T. C. McKibben. 8145 Commerce Rd. Phone EM 3-4211.

1951 2 TONE NASH STATESMAN, super. Or will trade for pick up of equal value. Price $800. Call EM 3-5885.

For Sale Used Cars 91

'50 Nash $495
Statesman 2 door, 2 tone green, exceptionally clean inside and out—has beds too.
$20 DOWN
NATIONAL Motor Sales
171 S. Saginaw St.

OLDS '53 SUPER HOLIDAY, 10,000 miles, clean throughout, $2175. MA 5-5300.

SPECIAL!
COME IN AND SEE
1953 PLYMOUTH
Cranbrook Club Coupe. Beautiful maroon finish. Spotless interior, sunvisor, gleaming white w a l l tires, large eight tube radio, large 2 unit heater, directional signals and many other extras.
$1,295
Keller-Koch
CHRYSLER-PLYMOUTH DEALER
Woodward at 13½ Mile Rd.
Lincoln 6-8410

NO MONEY DOWN!
Our Plan Is Ethical, Honest and True
1946 CHRYSLER
Body and interior in nice condition. Excellent mechanically, good tires, radio, heater and automatic transmission.
More Than Just Transportation
$12.00 a Month
Keller-Koch
CHRYSLER-PLYMOUTH DEALER
Woodward at 13½ Mile Rd.
Lincoln 6-8410

Under New Management
CLARKSTON MOTOR SALES

3 TRANSPORTATION SPECIALS
1947 Nash super Ambassador with heater and very good rubber.
A nice clean 1947 custom DeSoto with radio heater, spotlight and very good rubber.
CLARKSTON MOTOR SALES
CHRYSLER-PLYMOUTH
Clarkston, Mich. MA 5-5141

For Sale Used Cars 91

'47 OLDS, CLEAN, HYDRAMATIC. FE 5-6920.

1940 PLYMOUTH WITH '49 ENgine. Good condition. OR 3-7095.

1952 PONTIAC 8 DELUXE. 18,000 miles. $1,125. FE 4-4318.

1951 PONTIAC 4 DOOR. PRIvately owned, low mileage and in perfect condition, hydramatic drive, radio, heater, new white wall tires. If you're particular you will like this car. Call owner, FE 5-8892.

PLYMOUTH '51 CRANBROOK 4 door clean fully equipped, $695. Will take trade. FE 4-9174.

'49 NASH AMBASSADOR. RADIO, heater, Overdrive. New whitewalls, $290. 985 Oakland Ave.

'46 Chrysler $195
A New Yorker 4 door, radio, heater and automatic transmission. Runs perfectly and the tires are good
$20 DOWN
NATIONAL Motor Sales
171 S. Saginaw St.

'46 PLYMOUTH 4 DOOR. GOOD condition. Radio heater. Make offer. FE 4-1839.

PLYMOUTH CONVERTIBLE, CORal. 1954. Power flight, radio, heater, white walls, wire wheel covers. Need older car in trade. Can arrange terms. Call Lincoln 6-1056 or MI 6-1200. F. Maxey.

1952 PONTIAC BY PRIVATE PARty. Hydramatic, 8 cyl., 2 door, fully equip. Only 15,000 miles. A real buy at $1250. FE 5-2354.

1937 PONTIAC, GOOD CONDITION. WITH RADIO, HEATER. SEE IT AT 3098 W. HURON.

1952 PONTIAC 4 DOOR. EXCELlent condition $1,200. 363 Linwood Ave., Rochester.

1947 PONTIAC, 5 PASSENGER coupe. Fully equipped, very good condition. Reasonable. Call FE 4-6027, 293 Sanford St.

150
New Car
MICHIGAN'S FINEST
The Big Paved Lot
On The Corner Of
Woodward and 13 Mile Road
PETERSON
1953 Kaiser, 4 door
1953 Willys Sedan
1951 Kaiser 4 door sedan
1948 Kaiser 4 door sedan $248.
1948 Kaiser sedan $95
1951 Henry J 4 door $245
KAISER SALES & SERVICE
3776 AUBURN AVE. FE 4-4692

1947 PONTIAC 4 DOOR, EXCELlent condition. $275. 12 Thorpe St. FE 5-8979.

STATION WAGON, SUPERVISOR'S '54 Pontiac Syncro mesh, 4 door, 2 seats. FE 4-8370.

Y'all Come to 171
We Finance
NATIONAL MOTOR SALES
171 S. Saginaw St.

'50 PONTIAC 4 DOOR, GOOD condition, good tires, radio and heater, $700. 585 Hillcliff.

'46 PONTIAC, NO RUST. $175. '47 Chrysler, runs perfect. Radio, heater, and spotlight. $275. FE 3-9315 360 Orchard Lake

'49 PONTIAC. HYDRAMATIC. LOW down payment. Take over payment. FE 5-9588.

'54 PONTIAC STARCHIEF DLX. Hydramatic, fully equipped, 22,100. EM 3-4955.

Jacobson
Pontiac's Exclusive Hudson Dealer
Cass at Pike FE 3-8380

66
20 FINE USED CARS WITH SMALL DOWN PAYMENTS
PAULSON MOTOR SALES
46 S. Perry St. FE 4-6882

'42 STUDEBAKER, 4 DR. OR '49 Studebaker 2 door. Both in good condition. MY 2-0341.

1948 STUDEBAKER CHAMPION, sedan, clean, bargain. FE 3-7542.

Harold K. Turner
The Used Car Buyer's Guide
or
How to Take the "Cake"—And Leave the "Crumbs"
or
How to Spot a "Thorobred"—In a Field of Old "Nags"
See Harold Turner, Ford
"BEST IN WHEELS AND DEALS"

"A-1 Buys"		Specials	
'51 Packard 4 dr.	$599	'48 Packard Conv.	$244
'52 Chev. Club Cpe.	$844	'46 Cadillac 4 dr.	$199
'53 Ford Ranch W.	$1399	'47 Stude. 4 dr.	$199
'50 Lincoln 4 dr.	$699	'48 Olds. Sed.	$244
'50 Ford 2 dr.	$399	'47 Pont. Sed. Cpe.	$144
'52 Chev. Sta. W.	$1099	'47 Dodge Sedan	$144
'51 Buick Riviera	$844	'50 Kaiser Sed.	$199
'53 Chev. Sta. W.	$1399	'49 Ford 2 dr.	$199
'50 Dodge Conv.	$399	'47 Pont. Conv.	$199
'51 Stude. Sedan	$444	'47 Nash Cl. Cpe.	$144
'50 Nash Sedan	$299	'41 Plym. Cl. Cpe.	$44
'49 Ford Sta. Wag.	$299	'50 Stude. Conv.	$299
'51 Merc. Cl. Cpe.	$744	'47 Hudson 4 dr.	$99
'49 Chrys. Cl. Cpe.	$399		
'51 Nash 2 dr.	$544		
'51 Kaiser 2 dr.	$399		
'50 Ford Sta. Wag.	$499		
'52 Pont. Dlx. 2 dr.	$1099		
'50 Plym. 2 dr.	$399		
'53 Chev. Dlx. 4 dr.	$1199		
'50 Olds. 2 dr. 88	$599		
'51 Ford 2 dr.	$544		
'50 Olds Hardtop	$899		
'49 Nash 4 dr.	$199		

Truck Buys
'46 International, 12 ft. van $344
'52 Ford ¾ ton Express $699
'51 Ford ½ pickup $444
'49 International ½ ton panel.... $244
'51 Chev. Sedan Delivery $499

Harold Turner, Ford
6 MO. GUARANTEE LOW BANK RATES
NO MONEY DOWN
464 S. Woodward Birmingham
MIdwest 4-7500
LIncoln 3-3557
11 Mile at Woodward, Royal Oak
JOrdan 4-6266
LIncoln 3-4436

David Rose Finds Success on a Bum Steer

--Today's Television Programs--

Channel 2—WJBK-TV

TONIGHT'S TV HIGHLIGHTS

6:00—(4) Time for Music. Jane Palmer sings. (2) Featurette. U. S. Air Force's "Youth Wants to Know." (7) Detroit Deadline. Bud Lanker, Bev Beltaire, Don Wattrick.

6:15—(4) News. Paul Williams. (7) News Ace.

6:30—(4) Eddie Fisher. Eddie sings popular tunes. (2) News. Doug Edwards. (7) Soldier Parade. Top entertainers from ranks of the Army; Polly Bergen subs for Arlene Francis. Baritone, harpist, guitarist, dancer, pianist, pantomimist.

6:45—News Caravan. John Cameron Swayze. (2) Perry Como. Perry sings, "My Blue Heaven," "Three Coins in a Fountain."

7:00—(4) I Married Joan. Joan becomes Brad's secretary with disastrous results, stars Joan Davis, Jim Backus. (2) Red Skelton. Red hosts Helen Traubel, operatic singer, Los Chaveles de Espana, vocal and instrumental group. (7) Johnny Mack Brown Show. Johnny in "Prairie Express," film feature.

7:30—(4) My Little Margie. "Campus Homecoming," Margie tries to prove that Vern's generation was more foolish than hers; stars Gale Storm, Charles Farrell.

8:00—(4) TV Theater, "Short Story," writer's wife suspects husband's story may be too true. (2) Strike It Rich. Warren Hull host; quiz. (7) Jimmie Wakely Show. Jimmie in "Six Gun Serenade," film feature.

8:30—(2) I've Got a Secret. Dennis O'Keefe host; panel quiz.

9:00—(4) This Is Your Life. Ralph Edwards re-creates life of Dr. Kate Newcomb, country doctor, repeat performance. (2) IBC Boxing. Middleweight boxing bout; Holly Mims vs. Tuzo Portuguez. (7) Royal Playhouse. "Hot Spot," film drama.

9:30—(4) Mr. District Attorney. Mr. D. A. investigates hit and run accident. (7) The Hunter. "Paris Episode," finds Bart Adams and international economist saved by newspaperwoman.

9:45—(2) Chuck Davey's Corner. Commentary on fights and fighters.

10:00—(4) Harness Racing from Wolverine Raceway. (2) News. Jack LeGoff. (7) Club Polka. Warren Michael Kelly hosts Don Cherry, Ted Lock Polka Trio, Jan August.

10:15—(2) Weatherman. Dr. Everett R. Phelps.

10:30—(4) Man About Town. Bob Maxwell with music. (2) Safety Eye. Detroit Traffic errors on film. (7) Playhouse. Gertrude Michael in "Celebrated Mrs. Rowland," film drama.

10:45—(4) Baseball Hall of Fame. Sports films.

11:00—(4) News. Paul Williams. (2) Telenews Ace. (7) Soupy's On. Johnny Slagle hosts Cootie Williams.

11:15—(4) Adventure Special Delivery. "The Vampire," drama of vampire re-appearing as beautiful young princess. (7) Armchair Theater. Madge Evans in "Army Girl," film feature.

11:30—(4) Moods in the Night. Music. (2) Wrestling.

THURSDAY MORNING

7:00—(4) Today. (2) Morning Show.

8:00—(7) Breakfast Club.

8:30—(2) Morning Show.

9:00—(4) Playschool. (7) Wixie. (2) Garry Moore.

9:30—(2) Arthur Godfrey.

10:00—(4) Home. (7) Charm Kitchen.

10:30—(2) Strike It Rich.

11:00—(4) Bob Smith Show. (7) Playhouse. (2) Valiant Lady.

11:15—(2) Love of Life.

11:30—(4) Travel Unlimited. (2) Tomorrow's Search.

11:45—(2) Guiding Light.

THURSDAY AFTERNOON

12:00—(7) 12 o'Clock Comics. (2) Bob Murphy.

12:15—(4) Three Steps to Heaven.

12:30—(7) News. (4) Ladies First. (2) Welcome Travelers.

12:45—(7) Stars on Seven.

1:00—(2) Robert Q. Lewis.

1:30—(2) Linkletter's Houseparty. (4) Jean McBride.

Channel 4—WWJ-TV

2:00—(4) One Man's Family. (7) My Life. (2) Big Payoff.

2:15—(4) Golden Window.

2:30—(4) First Love. (7) Theater. (2) Featurette.

2:45—(4) Miss Marlow.

3:00—(4) Hawkins Falls. (2) Brighter Day.

3:15—(4) Bride and Groom. (2) Secret Storm.

3:30—(4) Betty White Show. (7) Airbase. (2) Ladies Day.

3:45—(7) Cowboy Colt.

4:00—(4) Pinky Lee.

4:30—(4) Howdy Doody. (2) On Your Account.

4:45—(7) Barnaby Bear.

5:00—(4) Happy Hollow. (7) Auntie Dee. (2) Portia Faces Life.

5:15—(2) Seeking Heart.

5:30—(4) Adventure Patrol. (7) Terry and Pirates. (2) Sports.

5:45—(2) Featurette.

THURSDAY EVENING

6:00—(4) Music Time. (7) Det. Deadline.

6:15—(4) News. (7) News.

6:30—(4) Mr. Sweeney. (7) Lone Ranger. (2) News.

6:45—(4) News.

7:00—(4) You Bet Your Life. (7) Cisco Kid. (2) What's in a Word.

7:30—(4) Justice. (7) Melody Time. (2) Playhouse.

8:00—(4) Dragnet. (2) TV Golf Pro. (7) So You Want to Lead a Band?

8:30—(4) Theater. (7) Theater. (2) Big Town.

9:00—(4) Video Theater. (2) Telltale Clue.

9:30—(4) Star Showcase. (7) Hot Rods. (2) "I Led Three Lives."

10:00—(4) Michigan Outdoors. (2) News.

10:15—(2) Weather.

10:30—(4) Traffic Court. (7) Janet Dean. (2) To Be Announced.

10:45—(4) Baseball Hall of Fame.

11:00—(4) News. (7) Soupy's On. (2) News.

11:15—(4) Everybody Sing. (7) Theater. (2) Featurette.

11:30—(4) Moods in the Night.

Channel 7—WXYZ-TV



United Press Photos

MAMIE IS A WAC—In the new Universal-International film, "Francis Joins the Wacs," Donald O'Connor complains bitterly after he and Francis mistakenly join the Wacs. He changes his tune, however, when he learns that lovely Mamie Van Doren (above) is a fellow Wac.

--Today's Radio Programs--

Programs furnished by stations listed in this column are subject to change without notice.

WJR, (760) CKLW, (800) WWJ, (850) WCAR, (1130) WXYZ, (1270) WJBK, (1490)

TONIGHT

6:00—WJR, Hainline
WWJ, News
WXYZ, Wattrick, McKenz.
CKLW, News, Sports
WJBK, McLeod
WCAR, News, Music

6:15—WJR, Clark Quartet
WWJ, Bud Lynch
WXYZ, Lee Smits
CKLW, Eddie Chase
WCAR, Talk Sports

6:30—WJR, Bob Reynolds
WWJ, R. Mulholland
WXYZ, Bill Stern
WCAR, Magic Music
WJBK, Dinner Music

6:45—WJR, Lowell Thomas
WWJ, Nation's Business
WXYZ, Music Show

7:00—WJR, Guest House
WWJ, Three Star
WXYZ, Red Skelton
CKLW, Fulton Lewis
WJBK, T. George
WCAR, News, Music

7:15—WWJ, Say With Music
CKLW, Guy Nunn

7:30—WJR, P. L. Hayes
WWJ, News
WXYZ, Lone Ranger
CKLW, Gabriel Heatter
WJBK, Tom George

7:45—WJR, Collingwood
WWJ, One Man's Family
CKLW, In the Mood

8:00—WJR, FBI
WWJ, News Game
WXYZ, Show Stoppers
CKLW, Squad Room
WCAR, News, Music

8:30—WJR, Concert
WWJ, Spend a Million
WXYZ, John Vandercook
CKLW, Nightmare

8:45—WXYZ, Just Easy

9:00—WJR, Concert
WWJ, Groucho's Best
WXYZ, Sammy Kaye
CKLW, News, Music

9:30—WJR, Jack Carson
WWJ, Theater
WXYZ, Paul Whiteman
CKLW, Author Meets Critic
WJBK, Gentile

10:00—WJR, Tennessee Ernie
WWJ, Fibber McGee
WXYZ, News
CKLW, H. Flannery
WJBK, Larry Gentile

10:15—WJR, Music Metropol.
WWJ, Heart of News
WXYZ, Top of Town
CKLW, Hollywood Date

10:30—WJR, 21st Precinct
WWJ, Keys to Capitol
CKLW, Ray Girardin

10:45—CKLW, Sanctuary

11:00—WJR, News
WWJ, News
WXYZ, Sports, Top
CKLW, Kuren Sports
WJBK, Larry Gentile

11:15—WJR, Bob Reynolds
CKLW, Manhattan Music

11:30—WJR, Music
WXYZ, News, Top
CKLW, Phil With Music

THURSDAY MORNING

6:00—WJR, Vinall, Melody
WWJ, News, Lazarow
WXYZ, News
CKLW, Toby David
WJBK, Meditations

6:15—WXYZ, Fred Wolfe
WCAR, Coffee

6:30—WJR, Agricit. Voice
WWJ, Bob Maxwell
WXYZ, Fred Wolfe
CKLW, News, David
WJBK, News; Rise. Shine

6:45—WXYZ, News

7:00—WJR, Jim Vinall
WWJ, News, Maxwell
WXYZ, Osgood, Wolfe
CKLW, Guy Nunn, David
WJBK, News, Shine
WCAR, News

7:15—WJR, Music Hall
WCAR, Coffee

7:30—WWJ, Listen, Live
WXYZ, Osgood, Wolfe
CKLW, Austin Grant
WJBK, Gentile & Binge

7:45—WWJ, News
CKLW, Toby David

8:00—WJR, Jack White
WWJ, Bob Maxwell
WXYZ, Dick Osgood
CKLW, News, David
WJBK, News, Gentile
WCAR, News

8:15—WJR, Bud Guest
WXYZ, Fred Wolfe
WCAR, Coffee With Clem

8:30—WJR, Music Hall

8:45—WCAR, Radio Rev.

9:00—WJR, Wm. Sheehan
WWJ, Minute Parade
WXYZ, Breakfast Club
CKLW, News, Music
WJBK, News, Murphy
WCAR, News, Rhythm

9:15—WJR, Kitchen Club

9:30—WJR, Mrs. Paige
CKLW, Good Neighbor
WJBK, Bob Murphy

9:45—WJR, Pete and Joe
CKLW, Tony Martin
WCAR, Temple Acad.

10:00—WJR, A. Godfrey
WWJ, Bob Smith Show
WXYZ, My True Story
CKLW, Homechat
WJBK, News, Murphy
WCAR, News Temple

10:15—WCAR, Temple

10:30—WWJ, Here's Answer
WXYZ, Whispering Sts.
CKLW, Mary Morgan
WCAR, Song Parade

10:45—WWJ, Break the Bank
WXYZ, Girl Marries

11:00—WJR, Arthur Godfrey
WWJ, Strike It Rich
WXYZ, Mod. Romance
CKLW, Florida, U.S.A.
WJBK, News, McLeod
WCAR, News, Songs

11:15—WXYZ, Ever Since Eve
CKLW, News

11:30—WJR, Make Up Mind
WWJ, Phrase That Pays
WXYZ, Neighbor's Voice

11:45—WJR, Rosemary
WWJ, Second Chance
WXYZ, City Byline
CKLW, Queen for Day

12:00—WJR, Wendy Warren
WWJ, Faye Elizabeth
WXYZ, Curtain Calls
CKLW, Vincent Lopez
WJBK, News, McLeod
WCAR, News

12:15—WJR, Aunt Jenny
CKLW, Austin Grant
WCAR, N'Day Caller

12:30—WJR, Helen Trent
WWJ, News
WXYZ, News, Music
CKLW, Your Boy Bud
WJBK, Don McLeod
WCAR, Tiger Tunes

12:45—WJR, J. White
WWJ, Fran Harris
WXYZ, Paul Winter
CKLW, Ginger Rogers
WCAR, Warmup Time

THURSDAY AFTERNOON

1:00—WJR, Road of Life
WWJ, Ross Mulholland
WXYZ, Charm Time
CKLW, News, Bud
WJBK, Baseball
WCAR, Detroit at N.Y.

1:15—WJR, Ma Perkins

1:30—WJR, Dr. Malone
WXYZ, Paul Winter

1:45—WJR, Guiding Light
CKLW, Dick Powell

2:00—WJR, Mrs. Burton
WWJ, News, Mulholland
CKLW, News, Bud

2:15—WJR, Perry Mason

2:30—WJR, Nora Drake
WWJ, Lorenzo Jones
WXYZ, Martin Block

2:45—WJR, Brighter Day
WWJ, Marriage Pays
CKLW, Peggy Lee

3:00—WJR, Hilltop House
WWJ, Welcome Travelers
CKLW, News, Davies
WXYZ, Ed McKenzie

3:15—WJR, House Party
CKLW, Bud Davies

3:30—WWJ, Pepper Young

3:45—WJR, Gal Sunday
WWJ, Right to Happiness

4:00—WJR, Music Hall, Mat.
WWJ, Backstage Wife
WXYZ, Wattrick, McK.
CKLW, Eddie Chase
WJBK, McLeod
WCAR, Carousel

4:15—WJR, Music Hall
WWJ, Stella Dallas

4:30—WWJ, Widder Brown

4:45—WJR, Music, News
WWJ, Woman in House
CKLW, George Wright

5:00—WJR, News
WWJ, News, Deland
CKLW, Eddie Chase
WJBK, News, McLeod
WCAR, News

5:15—WJR, Reynolds, Music

5:30—WJR, Music Matinee
5:45—WJR, Curt Massey
CKLW, Cecil Brown

THURSDAY EVENING

6:00—WJR, News
WWJ, News
WXYZ, Wattrick, McKenz.
CKLW, News
WJBK, McLeod
WCAR, News, Music

6:15—WJR, Clark Quartet
WWJ, Bud Lynch
WXYZ, Lee Smits
CKLW, Eddie Chase
WCAR, Talk Sports

6:30—WJR, Reynolds, Racing
WWJ, R. Mulholland
WXYZ, Bill Stern
WJBK, Dinner Music
WCAR, Magic Music

6:45—WJR, L. Thomas
WXYZ, Thursday's Music

7:00—WJR, Guest House
WWJ, 3 Star
WXYZ, Red Skelton
CKLW, Fulton Lewis
WCAR, News, Music

7:15—WWJ, Say With Music
CKLW, Guy Nunn

7:30—WJR, Peter L. Hayes
WWJ, Morgan Beatty
WXYZ, Silver Eagle
CKLW, Gabriel Heatter
WJBK, T. George

7:45—WJR, Collingwood
WWJ, 1 Man's Family
CKLW, Eddie Fisher

8:00—WJR, Meet Millie
WWJ, Roy Rogers
WXYZ, Show Stoppers
CKLW, Official Detective

8:15—WXYZ, Show World

8:30—WJR, That's Rich
WWJ, Dr. Six Gun
WXYZ, Vandercook
CKLW, Crime Fighters

8:45—WXYZ, Just Easy

9:00—WJR, On Stage
WWJ, Scarlet Pimp'nl
WXYZ, Sammy Kaye
CKLW, News, Roth

9:30—WJR, Jack Carson
WWJ, Dick Harkness
WXYZ, Park Concerts
CKLW, Sounding Board
WJBK, L. Gentile

9:45—WWJ, Signor Ben

10:00—WJR, Tennessee Ernie
WWJ, Fibber McGee
WXYZ, News, Top
CKLW, Frank Edwards
WJBK, Larry Gentile

10:15—WJR, Music
WWJ, Heart of News
WXYZ, Top of Town
CKLW, Freddy Martin

10:30—WJR, To Be Announce
WWJ, Proudly We Hail
CKLW, Ray Girardin

10:45—CKLW, Organaires

11:00—WJR, News
WWJ, News
WXYZ, Sports, Top
CKLW, News
WJBK, News

11:15—WJR, Bob Reynolds
WWJ, Bruce Mayer
WXYZ, Top of Town
CKLW, Music

11:30—WJR, Music
CKLW, McKeller

Britain Rejects Plea to Return Stowaway

LONDON (AP)—Britain today rejected Poland's demand for the return of a Polish sailor who stowed away on a freighter to escape his Communist homeland and was granted asylum here.

Eighty British police rescued the seaman, 24-year-old Antoni Klimowicz, from the Polish freighter Jaroslaw Dabrowski July 31. He hid on the ship when it left Poland. Crewmen caught him before he could escape in London and were hauling him back to his homeland.

The British note turned down Poland's demands for compensation for alleged damage resulting from detention of the ship and the police action. The British also denied Polish charges of police brutality.

PONTIAC'S OLDEST TV SERVICE DEALER
BLAKE RADIO AND TV SERVICE
Authorized Factory Service for 15 Different Manufacturers
3149 W. Huron FE 4-5791

Provides Music on 'Red Skelton'

Composer - Arranger Has Over 200 Pieces to His Credit

NEW YORK—David Rose, conductor-arranger of Television's "Red Skelton Revue," turned a bum steer into one of the most successful musical careers in the history of Hollywood.

He came to the film capital in 1938 with the understanding that a contract awaited him at one of the major motion picture studios. When he arrived, he found the contractual promises were a myth. But his pride would not let him return home.

Today, at the age of 43, Rose has written well over 200 musical compositions including his world-famed "Holiday for Strings," and his "Waukegan Concerto," dedicated to Jack Benny.

Early in his Hollywood career, Rose set out to compose a new musical piece for his weekly radio broadcast. At the end of the 13-week period, he had the amazing total of 13 new compositions to his credit.

Rose was born in London, England, and came to America with his family when he was four years old. The family resided in New York City for a short period, then moved on to Chicago, where Dave completed high school and studied at the Chicago College of Music.

At the age of 17, he landed a job as pianist for the Ted Flo Rito Orchestra and played his initial engagement at the famed Edgewater Beach Hotel in Chicago.

Several months later, Rose joined a radio network as staff arranger and remained in the Windy City until 1937. It was during this period that he composed his first three etudes — "Shadows," "Ensenada Escape," and "Swing Etude."

He came to Hollywood on the promise of a motion picture musical director's job that didn't materialize, but within a few months he had become arranger for stars Tony Martin, Dorothy Lamour, Martha Raye and Judy Garland, and for the orchestras of Benny Goodman and Robert Armbruster.

In 1940, Rose hit the musical jackpot with his composition and arrangement of "Holiday for Strings." He served the war years in an Air Force training film unit and was chosen to score the Air Force production of "Winged Victory."

Following the war, he joined 20th Century-Fox Studios as a musical director and was rewarded with Academy Award nominations for his efforts on "The Princess and the Pirate" and "Wonder Man."

Rose is an excellent cook and his skill is saluted by many filmland gourmets. His fondest love, other than his professional career, is railroading. He has over 1,200 feet of outdoor track and a complete model train, including passenger carrying Pullmans, a coal-burning, steam-powered locomotive and a caboose.

Tiny Statured Parents Take First Baby Home

LOS ANGELES (AP) — Mr. and Mrs. Floyd Dixon, this city's smallest parents, have taken their first child home from the hospital.

The baby, Debra Jo, weighed 5 pounds 14 ounces when born by Caesarean section Aug. 1 at French Hospital. The parents are each 3 feet 11. Dixon is 35, his wife 37. The hospital sent the mother and child home yesterday.

Pilot Weighs 388

OAKLAND, Calif. (AP)—Joe Sohm, an employe of the Tribune circulation department, thinks he is the biggest airplane pilot in the country. Six feet tall, he weighs 388 pounds.

Mother of Silent Screen Actress Succumbs at 93

BEVERLY HILLS, Calif., (AP) — Mme. Elenora Chalupec, 93, the mother of Pola Negri, died yesterday in her daughter's home. She had lived in Southern California for the past 12 years.

Both mother and daughter were born in Poland. Miss Negri, a bright star of the silent film era, retired in the early 1930s.

Manufacture of automobiles and parts is carried on in more than 1,900 plants in the U. S., most of them in the region of the Great Lakes.

$100 TRADE-IN ON ANY 1954 G-E or DUMONT CONSOLE TV
Must be name brand 12½" or bigger.
FREE HOME TRIAL
Terms Available
HAMPTON ELECTRIC CO.
Open 'til 9—Sat. 'til 6:00
825 W. Huron FE 4-2525

TV Troubles?
Ward's TV Service
OPEN EVENINGS
FE 2-2976

The FLOOR SHOP'S August Action Sale!

FREE! We Loan You Tile Cutters!
KENTILE 9"x9"x⅛"
4c Ea. Black and Brown
5c Ea. Dark Marbleized
8c Ea. Light Colors
GUARANTEED ALL FIRST QUALITY—ALL FRESH STOCK

Print Linoleum 6 and 9 Ft. Widths 49c Yd.
PLASTIC FINISH Linoleum Rugs 9x12 $4.95
GOLD SEAL VINYL TILE Never Needs Scrubbing. 9"x9". 15c Ea.
Armstrong and Bonny Maid TILE 7c Ea. 9"x9"
Custom Contour PLASTIC WALL TILE 21c Sq. Ft.

PENNY PAINT SALE
FLAT WALL Finish or Enamel $4.98 Second Gallon 1c Two Gallons $4.99
REAL WHITE HOUSE PAINT $3.98 Second Gallon 1c Two Gallons $3.99
SUPER RUBBER LATEX PAINT..... 100% Latex $3.89 Gal.

The Floor Shop
99 S. SAGINAW ST. AT AUBURN AVENUE
OPEN 9-9
FREE PARKING REAR OF STORE

$100 TRADE-IN
MUST BE NAME BRAND, 12½ INCH SCREEN OR LARGER
On Any 1954
G-E or DUMONT CONSOLE TV
FREE HOME TRIAL — TERMS AVAILABLE
HAMPTON ELECTRIC
825 W. Huron FE 4-2525

SAVE$
Now Only $22.50
Pay as Little as $1.25 a Week
• Stitch Length Regulator
• Variable Speed Foot Control
• Recessed Sew Light
• Airplane - type Luggage Carrying Case
• Liberal Trade-in Allowance
SAVE ON • CLOTHES • CURTAINS • LINENS
BONUS OFFER! COMPLETE SEWING COURSE with your purchase
We Come to You Without Obligation. Call Now!
FE 2-9143
Vac & Sewing Machine Supply
379 S. SAGINAW ST., Pontiac, Michigan



RICH FOR A DAY—Gary Leith Stone, III, of Pasadena, Calif., aviation ordinanceman third class aboard aircraft carrier USS Antietam, received a wire when his ship docked at Quonset Point, R.I., that he was sole heir of $18,000,000 estate. After Stone went to Providence to celebrate inheritance, wire proved to be hoax.

Medic Closes Injuries With Scotch Tape

WASHINGTON (AP)—A Colorado doctor today reported successful use of Scotch tape as a relatively painless substitute for surgical stitches in closing minor cuts.

Dr. Paul Williamson of Walsh, Colo., said he got excellent results in treating 104 lacerations, 91 of them deep enough to penetrate the deep fascia—the layer of connective tissue that binds the muscles together.

His clinic has now done away with skin stitching in more than 95 per cent of laceration cases, using the tape method instead, he said in an article in GP, the journal of the American Academy of General Practice.

Two Youths Fined on Larceny Charge

Two Rochester youths pleaded guilty yesterday to charges of larceny from an auto and were each fined $50 and $25 costs by Avon Township Justice Luther C. Green.

Fined were Roy E. Burpee, 17, of 2136 Chancery, and James A. Ginter, 18, of 2106 Burdie.

Ginter had been held by the Tuscola County Sheriff's Department at Caro until yesterday for stealing gas in company with a juvenile.

Officers there released the juvenile yesterday and turned Ginter over to Rochester Patrolman William Woehl. Ginter involved Burpee who was also arrested yesterday at his home.

Niagara Falls Will Be Boy Scout Meet Site

LINZ, Austria (AP)—Niagara Falls, Canada, will be the site of next year's world jamboree of the Boy Scouts.

Gen. Dan Spry, director of the International Bureau of the World Scout Movement, announced yesterday that the gathering is scheduled for the scenic spot Aug. 18-28.


Since 1911
DE WITT C. DAVIS Funeral Home
44 STATE AVE.
PHONE FEderl 2-4732

Drop Charges Against Colonel

Robert H. Orr Turned Over to the Military in Burglary Case

LAS VEGAS, Nev. (AP)—Burglary charges against an Air Force colonel from the Pentagon have been dismissed here and his custody given to military authorities who say there is evidence of serious federal security violations.

Secretary of the Air Force Talbott asked Clark county officials for custody of Col. Robert Hutchinson Orr, 36, of Arlington, Va., a much decorated pilot of World War II and fighter-bomber wing commander in Korea.

* * *

Talbott's request was granted yesterday and Orr is being returned today to Washington's Walter Reed Hospital. His case here had once been continued pending psychiatric examination.

* * *

Orr was arrested early last month in a Las Vegas hotel and accused of burglarizing a room. Officers said he had in his possession 100 keys from hotels across the nation, a pair of black silk gloves, a black face mask and a set of burglar tools.

Sheriff Capt. Ralph Lamb said Orr admitted he stole "for a thrill."

* * *

Lamb said Orr told him he suffered a nervous breakdown in 1952.

Later the Air Force reported classified documents were found in Orr's possession for which he did not have authorization. The announcement did not say how secret the documents were.

* * *

The service added that on Aug. 11 a military investigation of Orr "has revealed serious breaches of Air Force security regulations" and that investigation is continuing.

Although the length of the furlong varied in different jurisdictions in the past, its most common length was an eigth of a mile or one side of a square, 10-acre plot.

It's MASONRY



- 6 BEAUTIFUL COLORS
- MODERNIZED and STREAMLINED
- GIVES YOU "DEAD AIR" INSULATION

Free Estimate Will Amaze You at Its LOW COST!

Complete Line of:
- ★ Windows
- ★ Colored Slabs for Patios
- ★ Cement Steps
- ★ Cement Blocks
- ★ Chimney Caps
- ★ Precast Sills

FHA and VA Approved

OPEN MON., WED., FRI. EVENINGS ALL DAY SAT.

DIXIE Brikcrete Corp.

5421 Dixie Hwy., Drayton Plains

Phone OR 3-2345

SALE! Harmony House FURNITURE!

SEARS ROEBUCK AND CO.

Modern Furniture — All Saving Priced!

$169 Figured Frieze SUITE



2 Pieces—Choose Gray, Red, Green, Beige

You Save $25!

SEARS LOW PRICE $144 $15 Down SHOP AT SEARS AND SAVE

✓ Smart Modified Lawson Styling
✓ Designed with Sweetheart Backs
✓ Hardwood Frames, Spring-filled Seats and Backs

Furniture Dept.—Second Floor

A beauty for your home at special Sears savings! Smart modified Lawson suite adds style and distinction to your living room whether your decor is modern or traditional. Select from four basic shades that harmonize with all color furnishings. Save now at Sears!

Harmony House Walnut Finished

2-pc. Bedroom Set

$128 Pay Only $13 Down



✓ Includes 6-Drawer Double Dresser
✓ And Matching 54-In. Bookcase Bed

Trim, modern bedroom set in lustrous walnut finish. Double dresser has polished brass pulls; sleek beveled plate glass mirror; dovetailed and dustproof drawers. 54-in. bookcase bed gives you ample room for books, radio or clock.

- Matching Panel Bed ..... $32.
- Matching Chest $51
- Matching Dresser $66

Purchases Totaling $20 Or More Can Be Made On SEARS EASY PAYMENT PLAN



SAVE $20

Maple Chest 49.95 $5 Down

Early American styling in solid maple. Four drawers, ruddy finish. At Sears!

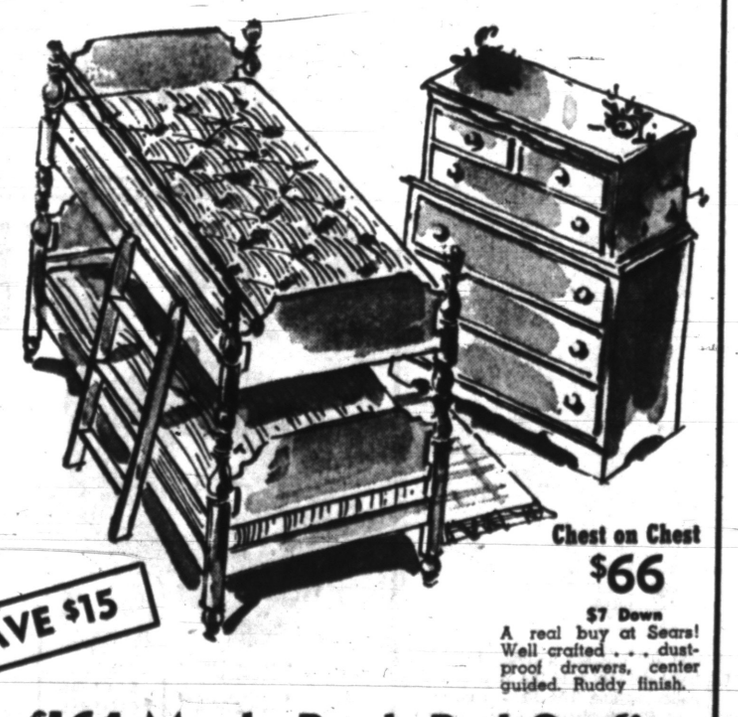

SAVE $15

Chest on Chest $66 $7 Down

A real buy at Sears! Well crafted . . . dustproof drawers, center guided. Ruddy finish.

$149 Colonial Maple Bunk Bed $129 $13 Down.

Expert construction, handsome design . . . at savings at Sears! Crafted of select hard maple, beautifully finished. Two steel fabric springs. 2 resilient innerspring mattresses. Choose yours!

$164 Maple Bunk Bed Outfit $149 $15 Down

Ideal space savers . . . attractive beds. Priced to help you pocket dollars during Sears Sale event. Complete units with springs, mattresses, guard rail, and ladder. Ruddy tone finish.

"Satisfaction guaranteed or your money back" SEARS 154 N. Saginaw Phone FE 5-4171

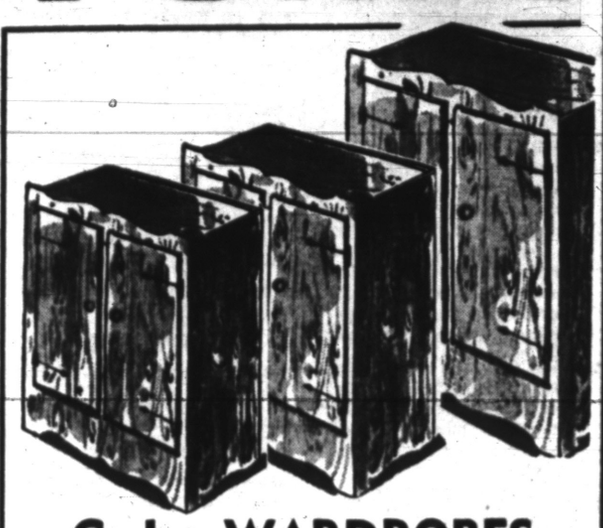

Cedar WARDROBES

34.95 (3.50 Down) 54.95 (5.50 Down) 74.95 (7.50 Down)

Natural finish cedar wardrobes are cedar throughout for extra protection for your garments. Features heavy hanging bar, heavy duty hardware. Lustrous lacquer finish. Save now!



SAVE OVER 5.00

Drop Side Crib Regularly 29.95 24.88 2.50 Down

Sturdily made . . . adorably decorated crib, will serve your youngster 'til he's six. Adjustable link spring and plastic teething rail. Featured in light oak. 30x54-inch size . . . sale priced!

Long Wearing Crib Mattress, sale priced 7.88

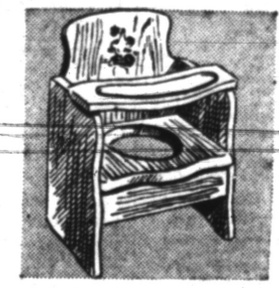

Nursery Chairs Honeysuckle Hardwood Model Sale Priced 5.55

Maple finish hardwood, full panel back and sides. Removable try with locking device! Save now!



Kitchen Stools At Sears Low Sale Price Save Now 9.88

Comfortable chrome plated step stool, upholstered in red, yellow or gray colors. 24-inch height seat! Save!

TABLE LAMPS

Regularly 12.98

10.88

✓ Buy now . . . save 2.10

Off-white china with hand-painted rose/green floral decoration; satin brass metal mount. 3-way lighting, swirl shade of acetate taffeta. 29-inches.

Lamp Dept.—Second Floor

