The Weather
Sunday, Cloudy, Rain
(Details Page 2)

THE PONTIAC PRESS

Home Edition

112th YEAR ★★★★ PONTIAC, MICHIGAN, SATURDAY, MAY 1, 1954 —62 PAGES ASSOCIATED PRESS UNITED PRESS INTERNATIONAL NEWS SERVICE 7c

Quake in Greece Crumbles Towns, Kills 20

M'Carthy-Army Inquiry May Be Shortened Soon

Sen. Mundt Sees Hour Nearing When Issues Will Be Narrowed

WASHINGTON (AP) — Sen. Mundt (R-SD) said today an attempt may soon come to shorten the public probe of the flaming dispute between Sen. McCarthy (R-Wis) and his aides and top military officials.

Mundt, chairman of the Senate Investigations subcommittee during the televised inquiry, said the hour may shortly be at hand for efforts to narrow the issues that have now been pitted before the senators in seven days of under-oath hearings without signs of let-up.

Secretary of the Army Stevens, who first took the witness stand the opening day, April 22, was still there when the group recessed for the weekend yesterday, although several others have testified for briefer interludes. Stevens was listed for another appearance Monday.

As the hearings closed yesterday, Ray H. Jenkins, special subcommittee counsel, drew from Stevens an acknowledgment that when the Army secretary was thinking of relieving Maj. Gen. Kirke B. Lawton from command at Ft. Monmouth, N. J., he so informed McCarthy "to find out how Sen. McCarthy felt about it."

Ft. Monmouth, a radar research center, was then a target in McCarthy's hunt for alleged espionage.

Stevens, under stiff questioning, said that McCarthy wanted Lawton continued in command because the general was "cooperating fully" with McCarthy's investigation, and that in fact Lawton was left in command at Ft. Monmouth and still is.

But the secretary said he was "not afraid" of a McCarthy reprisal if Lawton was removed, that he gave McCarthy the information on Lawton as part of his own policy of cooperating with the Senate probe, and that he decided to retain Lawton strictly 'on the merits" of his case.

Mundt said the inquiry group discussed in a closed session yesterday the possibility that opposing counsel could get together to narrow some of the issues in dispute.

Baseball Contest Ending Tonight; Glynn Is Leading

The Man About Town Baseball Contest closes with today's games. It is quite a coincidence that among the 1,406 contestants nobody picked Glynn, and he has been at the top of the list for several days.

Should Glynn still be leading at the close of the contest, the $250 in U.S. Savings Bonds will go to the person who picked the second place winner and comes the nearest to that player's percentage. Standings of the five leading batters after Friday's games follow:

	G	AB	H	Pct
Glynn, Cleve	9	31	13	.419
Tuttle, Det	10	37	15	.405
Jensen, Bos	12	44	17	.386
Goodman, Bos	12	51	19	.373
Avila, Clev	12	47	17	.362

Press Praised for Supporting Seaway Bill

Dr. N. R. Danielian, president of the Great Lakes-St. Lawrence Assn., praised the Pontiac Press in a telegram Friday for support of the St. Lawrence Seaway project.

The telegram follows:

"Your splendid editorial support helped St. Lawrence Seaway legislation to reach House floor consideration Wednesday, May 5.

"Firmly believe one final expression may be decisive.

"Opponents desperately trying upset program by crippling amendments like Brownson substitute which would prevent United States participation by making financing impossible."

The Press is grateful for this recognition and is continuing its support with an editorial today on page six.

17,600 Children to Get Salk Shots

Number Taking Part in County to Exceed First Estimates

Parents will let 7,635 children in 72 Oakland County schools line up for shots Monday, Tuesday and Wednesday in the field test of Dr. Jonas E. Salk's new polio vaccine.

Another 1,417 youngsters in the first, second and third grades of 17 Pontiac schools will get their shots the first three days of next week.

The total number of county children signed up for the program jumped to 17,600 Friday as parents cleard another 1,600 children for the test. County officials thought at first that only some 15,000 would take part

Each youngster will get three shots—the second a week after the first and a third shot some weeks later.

County schools outside Pontiac which will take part in the test Monday are Ferndale's Wilson School; Southfield's Angling Road school; and Lamphere and Vandenberg schools in Royal Oak township. Other Monday clinics are planned for Daniel Webster, Martin Road and United Oaks schools in Hazel Park and in Lockman, Upton and Whitter schools, Royal Oak.

Tuesday will find children of Avondale's Stiles and Stone schools; Lake Orion's St. Joseph school; Waterford's Drayton Plains, Jayno Adams and Waterford Village schools in clinics.

Shots will be given Tuesday to Jackson, Roosevelt and Taft school pupils in Ferndale; Henry Ford and St. Mary Magdalen in Hazel Park; Lincoln School, Royal Oak; Edison school, Royal Oak township; Clawson's High School Elementary, Mooney and Guardian Angels schools

Children in Clarenceville's Botsford and Edgewood schools; East Southfield and John Grace schools in Southfield and Walled Lake's St. William schols will also take part in Tuesday's testing.

Wednesday, one of the biggest days of the test, has children scheduled for shots in Oxford's Daniel Axford school; Waterford Hudson Covert, Stringham, Williams Lake, Waterford Center, Four Towns, Lambert and Pontiac Lake schools; and West Bloomfield's Scotch and Green schools.

Berkley's Oxford, Burton and Berkley schools will operate as

(Continued on Page 2, Col. 4)

Vicious Winds Lash 6 States, Kill 1, Injure 56

23 Texas Communities Suffer Most Damage From Tornadoes

LITTLE ROCK, Ark. (AP)—Tornadoes and vicious winds lashing six states in the Southwest and Midwest left one person dead, at least 56 injured and caused damage estimated in the hundreds of thousands of dollars.

Texas suffered the most damage—39 injured in 23 towns and communities. Other states hit yesterday included Oklahoma, Arkansas, Louisiana, Missouri and Iowa.

Mrs. Doot Sowell, 73, of Many, La., was the only fatality reported. Her body was found draped around a fence post. Six persons in the Sowell home were injured.

Eleven separate but small tornadoes struck in eastern Iowa.

One twister injured five members of a family near Cedar Rapids when it tossed them about 100 feet into a field. Their farm home was destroyed.

The same tornado swept through LaFayette, Iowa, wrecking cars, uprooting trees and stripping houses of their roofs.

Two were hurt in Arkansas, three at Versailles, Mo., and one in Oklahoma.

Eleven children were hurt in an east Texas twister that struck the Beulak schoolhouse, 12 miles southeast of Lufkin.

West of Lufkin, another tornado swirled past the Grapeland, Tex., school building, in which 600 children were attending classes. The school escaped damage, but destruction in downtown Grapeland was estimated at $25,000.

Houston, Fort Worth, Dallas, San Antonio—all felt the force of the spring storms that damaged a Negro housing project in west Dallas so extensively that 18 families had to be evacuated.

A protective wall over the state fair auditorium at Dallas was demolished, causing damage estimated at $100,000.

Home, farm building and power line damage was extensive throughout the five-state area.

In northwest Arkansas, Sheriff Bruce Crider said loss in the heart of Washington County's major chicken producing section would run above $75,000.

Northern Air Mass to Cool Off County

Cold air from the north is expected to send the mercury plunging from the 70, today to the 50-degree mark Sunday.

The U. S Weather Bureau forcasts showers and a low of from 46 to 50 degrees tonight and a high of only 48 to 52 Sunday. The temperature stood at 70 degrees at 2 p.m. today in downtown Pontiac.

Rain is expected by Sunday night.

Friday's temperature ranged from 54 to 77 degrees. At 8 a.m. today the mercury registered 67 degrees here.

Correlation Ready for Today's Racing Classic



United Press Telephoto

DERBY FAVORITE—Correlation, favorite in this afternoon's running of the Kentucky Derby, is shown with his trainer, Noble Threewit. Correlation was favored at 5-2 in this morning's odds. The California- bred colt won the Wood Memorial at Jamaica last week, outdistancing Fisherman, another Derby standout, by three lengths. Willie Shoemaker will ride Correlation.

18 Top Horses to Run in Derby

Over 100,000 People Will See Historic Race at Churchill Downs

LOUISVILLE (INS) —Thoroughbred racing's greatest show, the Kentucky Derby, will be staged today at historic Churchill Downs.

Upwards of 100,000 fans, including dignitaries from every field and the ever present $2 bettor, are expected to jam into the ancient racing plant to watch the colorful event.

Millions more will see it on television.

The 18 best three-year-old horses in the nation, excluding those who defaulted because of injuries, will make the traditional run for the roses.

The winner will enrich his owner by some $100,000, and establish itself as the top three-year-old in the land.

The race is scheduled to start at 4:30 p. m. (EST), and slightly more than two minutes later it will be over. But within that short period is crammed more drama, interest and excitement than probably any other single sporting event in the country.

Particular interest was created in this year's derby because of sectional favorites included among the large field. Correlation, the pre-race favorite, and Determine, probable third choice, have done most of their racing in California, which has been able to produce only one derby winner.

Hasty Road, the top money-winning two-year-old in history, is a strong Midwest representative and is a probable co-third choice. Goyamo, the second choice, and Fisherman, the last of the "big five", are eastern campaigners.

Polio Testers Stop Sampling of Blood

Oakland County Polio Test headquarters said today that no more blood samples will be taken from child "polio pioneers" until two weeks after their third shot.

Many children of McConnell School in Pontiac and Pierce in Birmingham gave blood samples as well as getting injections this week in the test of Dr. Jons E. Salk's new polio vaccine.

Mrs. Howard Rieman, county volunteer chairman for the vaccine field test, said that "blood sampling is vital to knowing how well this vaccine works.

"By taking blood samples before and after the shots are given," she said, "we can tell whether the vaccine does make blood form more antibodies against polio. We must have blood samples from two per cent of the youngsters given the injections. If we find that the vaccine works on two per cent, we figure it works on all of the children."

Ike to Lunch, Golf

WASHINGTON (AP) — President Eisenhower went to Burning Tree Country Club today for lunch and a round of golf.

Berkley Airman Exposed to Radiation at Bomb Tests

A Berkley airman was among 30 American servicemen who received physical examinations Friday after being exposed to radiation during recent hydrogen bomb tests.

He is A. 1. C. Wendell S. Smith, son of Mr. and Mrs. John D. Smith of 1875 Larkmarr Blvd.

Another Michigan man, S. Sgt. Lyie Winchester, of Saginaw, also was given an examination.

Doctors at Tripler Army Hospital, Honolulu, said all the men, including Army, Navy and Air Force personnel, had been exposed to "moderate amounts of radiation" during the Eniwetok detonation.

According to Smith's brother, Roger, letters from Wendell gave no hint of the seriousness of the radiation or of the tests.

Roger said his brother, who has been in service five years and overseas since Christmas, was hospitalized once before, about March 1, for radiation exposure during an earlier test. He spent two weeks in a hospital then, but suffered no ill effects, Roger said.

An Army statement issued Friday said: "Despite the fact that there is nothing apparently wrong with the men, they are going to be given complete medical examinations prior to their return to full duty.

"Although none of the group experienced symptoms of radiation illness, they have been under close observation since their exposure at Eniwetok last month," said the Army dispatch.

Gas Rate Cut Is Ordered

Consumer Power Co., Consolidated Buyers to Share Refunds

LANSING (UP) — The Michigan Public Service Commission today ordered Michigan Consolidated Gas Co. and Consumers Power Co. to reduce gas rates $5,426,659 annually.

The two firms serving more than one million gas customers were directed to file immediately new rate schedules reflecting the amount of decrease effective May 1.

John H. McCarthy, Public Service Commission chairman, said the action was taken to give Michigan rate payers the benefit of the lower rates for natural gas which the two companies will receive by virtue of a Federal Power Commission ruling affecting Panhandle Eastern Pipeline wholesale gas charges.

Both Michigan Consolidated and Consumers were granted rate increases late in 1952 on the basis of higher natural gas charges by Panhandle. However, Panhandle's higher rates became the subject of Federal Power Commission review and on April 15 the agency granted only about 60 per cent of the requested rate hike.

As a result, companies purchasing natural gas for resale will be refunded certain sums yet to be determined by the FPC, McCarthy said. Michigan customers of Consolidated and Consumers will share in refunds when the amounts are determined.

Under the new FPC rate schedule for Panhandle, Michigan Consolidated rates will be reduced $2,517,076 annually while Consumers Power rates will be reduced $2,909,583.

Pray for Peace Today Local Residents Urged

Pontiac residents are urged to take part today in the Junior Chamber of Commerce's nationwide "crusade of prayer." Mayor William W. Donaldson asks residents to appeal to God for lasting peace. Churches, veteran groups and civic and education organizations are backing the "May Day-Pray Day" program.

See story on page 10.

Million Heir Held on Holdup Charges

TORONTO, Ont. (AP)—A Canadian heir to a 2½ million dollar fortune faced charges today he aided in a $41 holdup.

Handsome, 21-year-old John Leonard Smallman was booked by police yesterday and released on $1,000 bail.

Smallman denied the charges he was an accomplice in the beating and robbery last December of Lawrence T. Nash.

The police said they had been looking for Smallman some time but he had been absent from his swank North Toronto apartment. Two other men still are being sought.

Smallman gets $850 income monthly from his estate and his work as a jewelry salesman. He was due soon to receive $150,000 a year interest on the fortune left to him by a great aunt seven years ago. Earlier this week his wife gave birth to their first child.

Indict Jap Shipper

TOKYO (AP)—The head of Japan's third largest shipping company, Kensuke Matano, has been indicted in connection with the nation's mounting bribery scandals.

Dulles, Molotov in Secret Huddle

Top East-West Officials Talk on Atomic Energy International Pool

GENEVA (AP) — U. S. Secretary of State Dulles and Soviet Foreign Minister V. M. Molotov went into a private huddle today to carry on their talks on President Eisenhower's plan for an international atomic energy pool.

It was the second meeting between the two top East-West diplomats since they came here for last Monday's opening of the conference on Far Eastern questions.

The meeting today was held in strictest secrecy. Molotov had indicated early this week he was ready to deliver Russia's reply to super-secret "concrete" proposals made by the United States March 19.

These talks between the Americans and Russians have been going on behind the tightest cloak of secrecy since Eisenhower proposed an international pool of atomic energy raw materials and know-how for peaceful uses in his address to the U. N. General Assembly last Dec. 8.

There is nothing that would prevent Dulles and Molotov from going over other problems, including the currently bogged-down discussions on Korea and the projected talks on Indochina here at Geneva.

Dulles had a full weekend schedule before he leaves Monday to return to Washington. This includes a meeting with Undersecretary of State Walter Bedell Smith, who is arriving today to head the U. S. mission at Geneva after Dulles departs.

Thousands Stay in Fields, Await More Tremors

First Toll of Injured 130; King Flies to Inspect Worst Hit Areas

ATHENS, Greece (AP)—Greek officials reported today the earthquakes which struck Central Greece yesterday and crumbled whole towns killed at least 20 persons and injured 130. More than 25,000 were made homeless.

Earlier official reports had the death toll as high as 150.

Light tremors continued throughout the day after the violent initial shock lasting 20 seconds. The Athens observatory reported 38 disturbances, three of them violent.

King Paul and Crown Prince Constantine cut short an inspection of army units in Thrace to fly to Volos in the Gulf of Pegasai, where the earthquake destroyed the town hall and split open a section of the quay. From Volos, they will inspect the worst hit areas.

The quake disaster was the worst since the shocks that devastated the Greek Ionian Islands last August, killing up to 1,000 persons and destroying the homes of 120,000.

Yesterday's stricken area stretched from the East Coast into the Pindus Mountains, where shattered villages could be reached only over donkey trails. Destruction appeared to center around Granitsa, 135 miles northwest of Athens, with the towns of Sofadhes, Farsala, Karditsa and Domokos hardest hit.

Thousands of persons slept in open fields—some because they had no home to return to and others because they were afraid to go back to the towns they had fled.

The government sped supplies and medicine to the earthquake victims and dispatched troops to repair communication lines. A religious holiday which had closed down communication and government offices hindered the relief measures.

Clardy Subpoenas 89 to Red Hearings

DETROIT (UP) — Rep. Kit Clardy (R-Mich) said today a total of 89 persons have been subpoenaed to testify before the House Un-American Activities subcommittee which opens hearings into communism here Monday.

Clardy wound up a one-man probe Friday preliminary to the public hearings. He said two new witnesses gave "valuable information" but he declined to identify the witnesses.

He said there would be no television of the hearings which will last through next Saturday in Detroit and then move to Flint and Lansing.

Oats Planting Delayed

Local Orchards, Pastures Benefit From Late Rains

Above-average precipitation has ended fears that last year's near-critical drought conditions would plague Oakland County farmers again this spring.

Edmond W. Alchin, Oakland County agricultural agent, said orchards and pasture lands are in excellent condition.

He did admit that soggy ground has delayed oats planting, but pointed out that the advantages of the heavy rains far outweight the disadvantages.

"The soil moisture situation was nearing the critical stage," Alchin said. "But thanks to the heavy rain and snowfall so far this year that situation has been completely reversed."

The U. S. Weather Bureau has recorded 11.73 inches of precipitation — nearly 2.5 inches above normal.

Commeting on the moisture's effect, Alchin said:

"The wheat, hay and pasture crops are in excellent condition and fruit is at least five days ahead of normal.

"Oats planting is about 10 days late right now on many farms. The first 15 days of last month farm work went well, but since that time rains have been frequent and heavy, and farm work has been held up."

Farmers aren't the only ones benefiting from the moisture.

"Lawns and flowering shrubs are ahead of normal, too," Alchin said.

The agricultural agent foresaw little danger of a killing frost, and weather bureau records back him up.

"It would take quite cold temperatures to have a real effect on most crops and plants, except in low-lying areas," he said.

Weather bureau records for the past 70 years show that the average date for the last killing frost of the year is April 27.

There still may be a light frost, however. May 15 is the average date for the last light frost, according to Miss Margaret Supplee, weather bureau meteorologist.

Donor's Heart Pumps Patient's Blood While Doctors Repair Damaged Heart

MINNEAPOLIS (AP) — Hearts of human donors are being used successfully at University of Minnesota to provide the life blood for patients whose own hearts are idled during surgery.

The circulatory systems of the patient and a healthy donor are coupled while surgery is performed on the former, with both under anesthesia. Three successful operations have been performed here through use of the new technique, developed after operational experiments on 70 dogs.

Dr. C. Walton Lillehei, chief of the team which perfected the new method, said it opens the way for heart repairs never before accomplished and probably would permit many children, doomed to invalidism or early death because of deformed hearts, to live normal lives.

In the three successful operations, surgeons corrected interventricular septal defects—holes in the inner walls of hearts—that prevented proper blood circulation.

Because of the limited time available, due to the necessity of keeping the blood coursing through malformed hearts, previous operations to close such holes have been impossible, Dr. Lillehei said.

Under the new method, circulatory systems of the patient and donor are linked by means of plastic tubes. A small pump, like those used in creameries and breweries, is employed to accelerate blood through both persons.

Lungs of the patient are collapsed while those of the donor carry on the work of blood purification for duration of the operation.

Dr. Lillehei said the first such operation, "performed after considerable soul-searching on my part," was done March 26 on 13-month-old Gregory Gliden, Hibbing, Minn. The child's father, Lyman, served as donor.

While his father's blood coursed through his son's body, surgeons worked 17½ minutes on Gregory's open heart. The surgery was successful but the child later contracted pneumonia and died.

Dr Lillehei said the idea of coupling circulatory systems of dogs so that heart surgery could

(Continued on Page 2, Col. 6)

In Today's Press

Birmingham	2
Building News	15, 16
Church News	10, 11
Comics	18
County News	3, 19
Dr. George Crane	6
Editorials	6
Emily Post	9
Hal Boyle	18
Markets	19
Patterns	9
Sports	14,
Theaters	12, 13
TV & Radio Programs	23
Want Ads	19, 20, 21, 22, 23, 24
Women's Pages	7, 8, 9

Birmingham High School Students Will Take Over Operation of City Monday

From Our Birmingham Bureau

BIRMINGHAM — A woman as Birmingham's city manager? It will happen for the first time in history Monday when Birmingham High School seniors hold their eighth annual Civic Control Day, with Ann McDonald in the driver's seat.

Complaints registered by students over the city's lack of interest toward their project in past year will be non-existent this time, if City Manger Donald C. Egbert and his assistant, Jack Walker, have their way.

A complete itinerary has been mapped out for the teenagers, who will run the city for a day.

Meeting at 9 a. m. at the Municipal Building, "Mayor" John Hubert and the city commissioners will be sworn in by their own city clerk. Following a discussion of city problems with Egbert and Walker, the mock Commission and other "city officials" will tour the city.

They will sit in on a trial if one is scheduled. Otherwise Ralph W. Moxley, police-chief-in-reality, will explain court procedures. Before lunch the seniors will meet their counterparts.

The student Commission will receive a two-hour briefing before they preside over an hour-long session prior to the regular 8 p.m. Commission meeting.

* * *

Mayor Charles Renfrew has issued a proclamation designating May 1-10 as Birmingham's clean-up, paint-up, fix-up period, with the city, the local branch of the Women's National Farm and Garden Assn. and the Kiwanis Club going all out in an effort to beautify the city.

Also doing their share are Boy Scouts here and in Bloomfield Hills, who will pick up newspapers and magazines from the entire area next Saturday. These should be left in the garage or at the curb, weather permitting.

Kiwanians will paint the exterior of a deserving family's home as a climax for their part of the program.

The DPW has announced that residents may call the department for pickup of items too large to be included on regular collection days. Final reports will be submitted for national contest judging in Washington.

* * *

While members of the Y's Men's Club of the YMCA are planting trees at the Detroit YMCA Camp Ohiyesa near Holly today, their families have been boating there. About 45 local boys will vacation at the camp this summer.

* * *

Mary Ann Smith, who returned last fall after working in the missionary field in the French Cameroons, will address the senior high school youth group of the First Presbyterian Church at 6 p.m. tomorrow. Her subject will be, "Africa Today."

* * *

Their first Holy Communion will be received by 127 youngsters at tomorrow's 9 a.m. Mass at Holy Name Church.

* * *

Troy Township Supt. Norman Barnard has announced that a mobile chest x-ray unit will be stationed at the Township Hall from noon to 8 p.m. Monday and Tuesday, and will be available to all township residents over 15 years of age.

* * *

A Children's Day pageant will be given at 3:30 p.m. tomorrow for parents and friends of the pupils in the church school of First Methodist Church. The program is designed to demonstrate what the children are learning.

* * *

The degree staff of Pythian Temple No. 94 performed the degree work at last week's convention of Pythian Temple of Michigan. Mrs. Claude Walker was the Birmingham delegate. It was announced that the 1955 convention will be held in Owosso.

* * *

Edward A. Maier, a lawyer with the Abstract and Title and Guaranty Co. of Pontiac, will offer advice and information to members of the Rotary Club at the regular luncheon at noon Monday at the Community House.

* * *

In a national program, the Junior Chamber of Commerce has asked ministers in the area to join in a united "May Day-Pray Day" prayer at church services tomorrow, asking for world peace and a halt to Communist aggression. A special prayer has been distributed by the Jaycee groups.



MRS. BEULAH WHITBY

Urban League Guild Will Meet

Detroit Teacher Will Talk at Group's Annual Dinner Wednesday

Mrs. Beulah Whitby, Detroit teacher and social worker, will speak on "The Problem of Housing" Wednesday at the annual dinner meeting of the Urban League Guild.

The program will start at 6:30 p.m. at the Hi-Land Manor.

Mrs. Whitby, a teacher at Wayne University's graduate school, is a graduate of Oberlin College and has received additional degrees from the University of Michigan and the New York School of Social Service Work.

She served during World War II as executive secretary of the Emergency Welfare and Evacuation Service of the Office of Civil Defense.

Mrs. J. A. Rammes and Mrs. Charles Williams are in charge of dinner arrangements, while Mrs. William Essery of Birmingham arranged the program. Annual reports will be turned in at the meeting.

Doris Hart Wins British Tennis Title

BOURNEMOUTH, England (AP) — Doris Hart, of Miami, Fla., won her fourth successive British Women's Hard Courts Tennis Championship today with an easy 6-1, 6-3 victory over Mrs. Joy Mottram.

Miss Hart, sharpening her game for Wightman Cup and Wimbledon matches here in June and July, did not lose more than four games in any match in this weeklong tournament.

The Weather

PONTIAC AND VICINITY—Cloudy and cool with showers tonight, low 46 to 50. Sunday mostly cloudy and cool with rain by Sunday night. High Sunday 48 to 52. Southwest to west winds 12 to 18 becoming west to northwest late tonight and Sunday.

Today in Pontiac

6 a.m.	64	11 a.m.	75
7 a.m.	65	12 m.	75
8 a.m.	67	1 p.m.	73
9 a.m.	71	2 p.m.	70
10 a.m.	72		

Lowest temperature preceding 8 a.m. 59.

At 8 a.m.: Wind velocity 18 m.p.h. Direction: Southwest.

Sun sets Saturday at 7:21 p.m.
Sun rises Sunday at 5:26 a.m.
Moon sets Saturday at 6:32 p.m.
Moon rises Sunday at 4:51 a.m.

Friday in Pontiac
(as recorded downtown)

Highest temperature	77
Lowest temperature	54
Mean temperature	65.5

Weather—Fair.

One Year Ago in Pontiac

Highest temperature	71
Lowest temperature	46
Mean temperature	58.5

Weather—Partly cloudy; .27 of an inch of rain.

Friday's Temperature Chart

Alpena	58	45	Lansing	77	66
Battle Creek	78	65	Los Angeles	64	51
Brownsville	96	77	Memphis	83	65
Buffalo	80	62	Miami	82	76
Chicago	81	62	Milwaukee	65	52
Cincinnati	75	67	New Orleans	85	75
Denver	66	39	New York	66	53
Detroit	76	61	Phoenix	77	54
Duluth	58	32	Pittsburgh	79	62
Gd. Rapids	77	65	S. Francisco	56	46
Houghton	53	40	S. S. Marie	60	51
Jacksonville	88	73	Washington	72	59

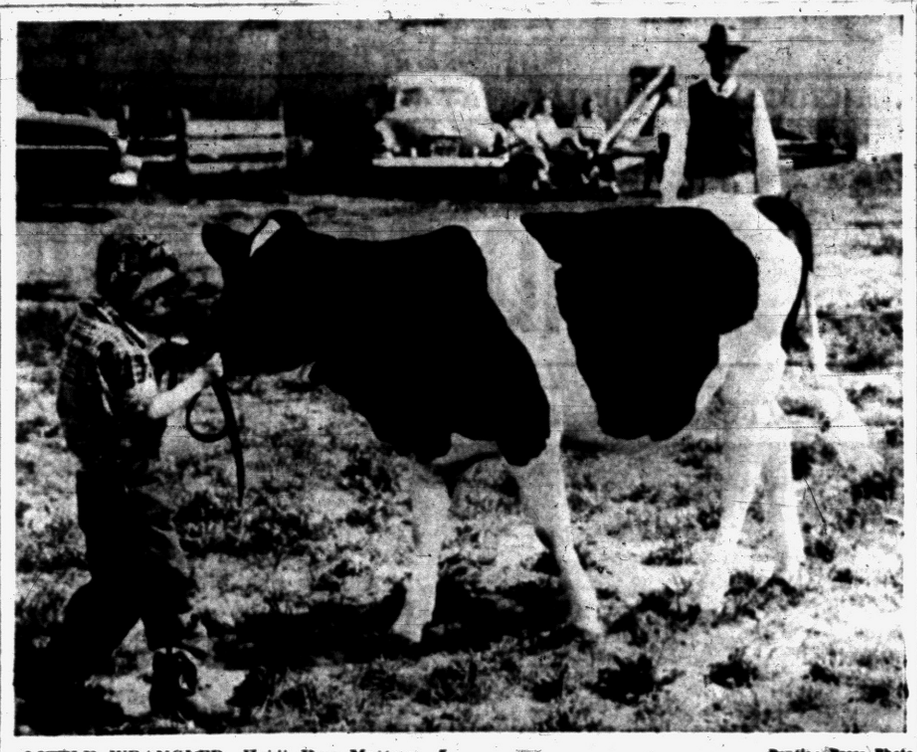

Pontiac Press Photo

LITTLE WRANGLER—Heidi Kay Mattson, 5, has a rewarding pat on the nose for Lakefield Fobes Bessie, junior champion of the annual Black and White Show held Friday at the 4-H Fairgrounds. Heidi is the daughter of Lakefield Farms herdsman Kent Mattson. The farm is owned by the J. L. Hudson Co. The grand champion of the Holstein show was Longhaven Winterthur Lady Esmine, also winner of the senior champion competition. Forty head were entered in the show, which is the first step on the way to state and national show competition. Carlos Long, of Milford, owns the grand champ. Contest judge Albert Kessler is in the background.

Lurie Brothers Construct Empire From Fruit Stand; Newest Wrigley's to Open

Wrigley's will add store number 59 to its family of neighborhood supermarkets Monday from 6 to 9 p. m. when the public is invited to inspect the new Tel-Huron store in Pontiac's newest shopping center.

Mayor pro tem. John A. Dugan, will cut the official ribbon preceding the open house ceremony.

Store hours will begin Tuesday at 9 a. m.



JOHN LURIE

The fabulous Michigan chain began 30 years ago with a fruit stand. With ingenuity and enterprise John E. Lurie, president, and his brother, Nathan W. Lurie, secretary - treasurer, began buying out other stores.

In 1937 they opened their first self-service store and dreamed of the day when self-service would supplant the clerk era.

Wrigley's major growth came in July 1951 when the Lurie's bought the entire Packer's Supermarket chain. They then became the largest retail food distributors in Michigan.



NATHAN

In March 1951, construction began on a large food warehouse at 13901 Joy Rd. which today is in daily operation. It is the source for hundreds of trucks that keep the shelves of all the stores supplied.

Packaged meats were another Wrigley innovation.

The new store located at 45 S. Telegraph Rd. in the Tel-Huron Shopping Center, will replace the present store at 398 Auburn St.

The building was designed by Tel-Huron Architect Paul Moffett, of Birmingham. It was built by Edwin Gage, of Pontiac.

The store is ultra-modern offering the latest features in modern supermarket construction — including eight magic-eye checkout stands, automatic doors, air-conditioning, extra-wide aisles and fluorescent lighting. A master-incinerator for disposal of all burnable materials is another new feature of this market.

Departments for self-service meat counters, a large frozen food section, a dairy department and a wide variety of imported and domestic fruits and vegetables have been provided. Awrey Bakeries have a department here.

Parking facilities for 500 cars are available at the center and a canopy has been installed for inclement weather. Picture, page 16.

17,600 Youngsters to Be in Salk Tests

(Continued From Page One)

clincs Wednesday. So are Harding, Jefferson, Washington, St. James schools in Ferndale; Henry Longfellow school in Hazel Park; and Addams, Grant, Franklin, Oakland, Oak Ridge, and Starr schools in Royal Oak.

Children will also get shots Wednesday at Birmingham's Adams, Baldwin, Bloomfield Village, Quarton and Holy Name schools; Southfield's Brace and St. Michael schools; and Royal Oak Township's Monroe school. Other Wednesday clinics are planned for children of Walled Lake's Union Lake, Commerce and Walled Lake schools; Farmington's Bond, Middlebelt and Nobel schools; and Clawson's MacDonald, Parkland and Kenwood schools.

State Jaycee Chief to Speak

New Waterford Group to Hear Herbert Auer at Charter Dinner

WATERFORD TOWNSHIP — Speaker at the Waterford Township Junior Chamber of Commerce will be Herbert Auer of Muskegon, president of Michigan Jaycees.

During the charter night ceremonies, a charter scroll will be presented to Waterford Township's new Jaycee unit and its president, Charles Papas. Members will also receive their pins.

Toastmaster for the occasion will be Dr. George Petroff of Pontiac, the Jaycees' outstanding young man of 1953.

Officials expected to attend the banquet include Paul Baldwin of Howell, national director of Jaycees; Frank Oosterhof of Pontiac, vice president of Michigan Jaycees; Otis Hardy of Ann Arbor, Michigan secretary; and Benjamin Carolis of Wyandotte, international director of Jaycees.

Others expected are William Treanor, Pontiac Jaycee president, and other members of units at Milford, Allen Park, Highland Park and Lansing.

Floyd Anderson, Waterford Township supervisor, and other local dignitaries will be present.

The banquet will be held in the CAI Building beginning at 6:30 p.m.

Tommy Ivan Married

DETROIT (UP) — Tommy Ivan who has coached the Detroit Red Wings to six straight National Hockey League championships was married Thursday to Mrs. Robert B. Crawford, a Detroit widow, it was disclosed today. Wedding was performed at the St. Clement Ohridski Macedonian Bulgarian Orthodox Church.

Pontiac Deaths

Mrs. H. F. Heldenbrand

Mrs. Howard F. (Edith) Heldenbrand, 84, of the Waldron Hotel, died at the Dominique Rest Home today after a one year illness.

She was born in Watertown, Wis., on Dec. 4, 1870, the daughter of Peter V., and Elizabeth Brown. She married the late Howard F. Heldenbrand there.

Mrs. Heldenbrand, who was a member of the Christian Scientist Church, lived in the city since 1914.

Surviving is a son and daughter Howard V., and Mrs. Elizabeth Hunt both of Pontiac.

Funeral will be Monday at 3:30 p.m. from the Sparks-Griffin Funeral Home with cremation at White Chapel Memorial Cemetery. F. H. Kane, reader of the Christian Scientist Church will officiate.

Michael C. Sparks

Michael C. Sparks, 3-year-old son of James R., and Mildred M. Smith Sparks, of 1328 Tull Dr., died today at the Contagious Hospital here after a brief illness.

He was born here April 6, 1951.

Surviving besides the parents are two brothers Douglas H., and Richard A., both at home.

The body will be at the Voorhees-Siple Funeral Home until 8 p. m. Sunday when it will be taken to Stanton, Ky. for funeral service. Burial will be in Wolfe County, Ky.

Frank A. Walker

Frank A. Walker, 71, of 1395 Lorraine Dr., died at his residence yesterday.

He was born in Indianapolis, Ind. on Aug. 3, 1882, the son of Frank S., and Clara Walker He married Marie Farmer.

Mr. Walker, a city resident, for 28 years, was last employed in the Sales Dept., of Pontiac Motor division.

Surviving besides his widow are a son and daughter Mrs. Rosemary Walker of Lewisburg, Pa., and Theodore Walker of Jackson, and two grandchildren.

Private funeral services will be conducted. The body is at the Sparks-Griffin Funeral Home.

Mrs. Violet M. Williams

Mrs. Violet M. Williams, 51, of 2415 Woodale St., died today after a four-year illness.

She was born in Utica, N. Y., on Nov. 3, 1903 the daughter of Henry and Lena Andrit Auclair.

Mrs. Williams had lived in the county for four years and was a member of the Sacred Heart Church, Auburn Heights.

Surviving are her father; three daughters and a son, Emerson Rankin and Mrs. Leo Zemke, both of Pontiac, Mrs. Lucille Barteau, of Alpena, and Mrs. Calvin McKinnon, of Spence.

Two brothers Maurice Auclair, of Pontiac, and Lawrence Auclair, of Ossineke, also survive.

The body is at the Dudley H. Moore Funeral Home.

Heart Surgeons Use New Technique

(Continued From Page One)

be undertaken first was advanced by Dr. Morley Cohen, a life insurance fellow at University of Minnesota from Winnipeg, Man. The joining of arteries and veins of two dogs for surgery proved successful.

A second operation on a human came April 20 when 3-year-old Bradley Mehrman, St. Louis Park, Minn., had his heart worked on 27 minutes while his father, Jack served as donor.

Pamela Schmidt, 5, Minneapolis, born with a gaping hole in the wall separating her heart's pumping chambers, was the third patient. She had been living in an oxygen tent 10 months recently.

Undersized because of that condition, Pamela eight days ago was linked with the circulatory system of her father, Ronald, for an operation. Yesterday she was wheeled into the auditorium of the university's heart hospital as a smiling sample for newsmen and photographers of what the new technique can accomplish.

Working with Drs. Cohen and Lillehei were Drs. Herbert E. Warden and Richard L. Varco.

Army Engineers OK Saginaw Flood Curb

WASHINGTON (AP) — A multi-million-dollar flood control project for Michigan's Saginaw River valley was one step further advanced today.

It now has the approval of the Army board of engineers for rivers and harbors. A considerable road still lies ahead, however.

The board gave its approval yesterday after being so urged by Claude A. Stewart, vice chairman of the Saginaw Valley Regional Planning Commission. The board acted after a brief hearing.

The project, including flood control or major drainage projects in several areas, would cost 11½ million dollars.

The board of engineers recommendation now goes to Maj. Gen. Samuel D. Sturgis, chief of engineers. Sturgis must pass on it before it can go to Congress.

An observer at the latitude of New York City can see more stars than are visible from either the North or South poles.



Pontiac Press Photo

MORTGAGE OR MARRIAGE — Pontiac State Hospital patients and staff are rehearsing a one-act melodrama-comedy, "Do Your Worst", to present Sunday, Monday and Tuesday at 3:30 p.m. during the hospital's "open house."

State Hospital Standing By for Sunday's Open House

Pontiac State Hospital stood ready today to open its doors Sunday on its eighth annual open house, "The Modern Approach to Mental Illness."

The hospital's staff and volunteers will show visitors through the 3,000-patient hospital from 1 until 4 p. m. Sunday, Monday and Tuesday and 6:30 to 9 p. m. Wednesday.

"We're eager to give you a look into the way our hospital works," Dr. Ivan A. LaCore, medical superintendent said. "We hope everyone in Oakland and other nearby counties who can spare a free moment will drop in for a tour. We like the public to see what we're doing — and why."

The hospital marks Mental Health Week with an "open house" each year.

The hospital's staff and patients will present a one-act comedy, "Do Your Worst," Sunday, Monday and Tuesday at 3:30 p. m. and demonstrate how music, recreation and work are used to help patients get well. Special movies titled "It's a Big Problem" and "Psychodrama" will be shown twice each afternoon.

The hospital's staff has sent special invitations to 6,000 people in the 10 counties the hospital serves — every club and group it could reach. More than 5,000 people attended the open house last year.

Hospital officials said American Red Cross volunteers addressed 2,000 invitations. Pontiac Business School, headed by Byron Chapin and Birmingham Junior League, led by Mrs. George B. Squibb, addressed another 1,000 each. Kingswood and Cranbrook School students also did 300 letters.

About 50 Junior League members will help during "Open House," leading tours, greeting guests and giving information.

Dr. LaCore and Miss Marguerite Parrish, director of social service, said the hospital's psychiatric aides, attendants, psychiatric nurses and other employes have worked on the project. Mrs. Ruby Eargle, superintendent of nurses and Mrs. Eleanor McCurry and Miss Dorothy Roe, occupational and recreational therapy directors, are among those who helped plan the open house program.

McCallum Sworn In as Municipal Judge

Cecil McCallum was sworn in Friday as Pontiac Municipal Court judge by City Clerk Ada R. Evans and is expected to begin duties Monday.

McCallum, who was elected April 5, does not begin his regular six-year term until July 4. He was appointed April 20 by the Pontiac City Commission to fill the unexpired term of the late Judge Charles P. Webster.

Attorney Odin H. Johnson, who was named to complete Webster's term, resigned after being defeated in the April election.

ARE YOU MOVING?



Call Smith Moving Co.
485 Marion
FE 4-4864

Your Watch
• Cleaned
• Adjusted
• Regulated
$4.50

Expansion Watch Bands
Ladies'—Men's
Special $1.95
Georges-Newports
Jewelry Dept.

Austin-Norvell Agency, Inc.
INSURANCE
Ralph Austin
Ralph Norvell
Since 1920
70 W. Lawrence
FE 2-9221

MODIFIED STOCK CAR RACES
Sunday, 3 P. M., May 2
Children's Day . Free Admission . Under 12½ yrs.
PONTIAC M-59 SPEEDWAY
Adults, $1.10. 3 Mi. West of Pontiac Airport. Free Parking



Pontiac Press Photo

CELEBRATING MAY DAY—The youths pictured above left early today for Lansing to take part in the statewide May Day youth activities sponsored by the Michigan Elks Clubs. The 36 high school students from Pontiac and area are being sponsored by Pontiac Elks Lodge 810. They are being accompanied by Russell M. Dodd, the lodge's exalted ruler. The event is part of a national movement throughout the nation today.

36 Area Youths Take Part in Elks May Day Program

Thirty-six youths from the Pontiac area today are taking part in the 6th annual state-wide Elks May Day youth activities at Michigan State College in East Lansing.

The mass meeting of hundreds of youths from throughout Michigan coincides with the Elks National Youth Leadership Contest.

"The May Day movement is held each year to combat the Communist May Day in Russia and elsewhere," said Walter A. Giddings, secretary of Pontiac Elks Lodge 810, which is sponsoring the local youths.

Highlighting today's affair will be the selection of Michigan's two most outstanding youths and a meeting with Gov. G. Mennen Williams.

Local candidates for the outstanding award are John P. Niggeman Jr., 17, of Pontiac High, and Loretta Barnard, 17, of Roosevelt High School.

The winners in the contest will participate in a forthcoming contest for the national title in Washington, D. C.

The group left early today in a charter bus with Russell M. Dodd, exalted ruler of Lodge 810.

The youths, also from Waterford, Walled Lake and Keego Harbor, will be taken on tour in the State Capitol by Gov. Williams and will meet with officials of the legislature from their home districts.

Following the tour the youths will be entertained by the Lansing Elks and Boy Scouts during a special program.

Reflections

Kindness Brings Happiness

by J. Lee Voorhees



J. L. VOORHEES



W. E. SIPLE

T. P Schindler was 80, penniless, ward of the County, slept and ate in a cubicle 8x8, in a cheap hotel in the slums. Until his Empire collapsed he was known around the world as one of the very wealthy men; ships, mines, railroads, oil and cattle. Alena, a girl about 16, came in to clean his room.

Her hair was a dark brown mop, teeth were even but stained, nose thin and long, sallow chin, ghostly voice but her eyes were soft as those of a doe; her heart melted as she watched the old man; she brought rich soup and delicacies from home. He would have paid her instead he inspired her with stories of girls, like her who through charm and personality had won husband and families. She soaked up his yarns like a sponge.

One morning her hair was lustrous, piled high on her head and around her face. Rouge outlined her lips and her cheeks were a healthy pink. She wore a dainty white blouse. Her voice tinkled as she spoke.

"Alena! You're beautiful!" the old man exclaimed.

"I want to be like those girls you told about," she answered happily.

She married. Thomas Franklin Schindler found a job, as baby sitter, to baby Thomas Franklin.

Any one of us can give something to bring happiness to a fellowman.

VOORHEES-SIPLE FUNERAL HOME
268 N. Perry Street Phone FE 2-8378

To Honor Life Members

METAMORA — Life members, past matrons and past patrons will be honored at the regular monthly meeting of the Metamore OES Tuesday.

RICH BLACK DIRT
Sandy Loam Top Soil
5 Yds. $12.50 Delivered
FREE ESTIMATES
Lawn Building, Grading and Excavating
Perry Latham & Son
FE 4-1495 44 E. Chicago Ave.

Authorized Dealer
Scotts SEED
Responsible for AMERICA'S FINEST LAWNS
It's With Us Now!
Lawn Building Time
Sow lawn seed as early as possible so that the grass plants will be fully matured when hot weather comes. Besides "Scott's" and our own special mixtures, we have every variety of grass that will grow in this vicinity.
Grass Seed Prices

	Per Lb.
Bent Grass	$1.50
Kentucky Blue Grass	2.15
Pia Trivialis	1.20
Creeping Red Fescue	1.00
Illahee Fescue	1.25
Penn State Fescue	1.25
Chewing Fescue	1.15
Meadow Fescue	.70
Kentucky 31 Fescue	.65
Fancy Red Top	1.20
Perennial Rye Grass	.39
Domestic Rye Grass	.29
Timothy Seed	.39
White Dutch Clover	1.15
Alsike Clover	.70
Merian Blue Grass	4.75

BABY CHICKS
Heavy Breeds Rocks and Reds in stock and arriving weekly.
$16.85 Per 100
50, 8.95; 25, 9.75
Triple AAA grade chicks, blood tested and from big egg producing flocks. We also have Larro, Purina, and Regal feeds and a complete line of equipment.
REGAL
Feed & Supply Co.
Phone FE 2-0491
Complete Line Martin-Senour Paints and Super KemTone

AERIAL DUSTING SERVICE
Insecticide, Fungicide, Insect and Mosquito Control
Pontiac P. O. Box 2206
ORlando 3-9704



Rochester Couple to Mark Fourth of July in Denmark

ROCHESTER — Mr. and Mrs. Herman Klingenberg are probably the first Rochester couple who ever went to Denmark to celebrate the Fourth of July.

The Klingenbergs, who live at 415 Main St., plan to leave Rochester today. After visiting friends and relatives in Toledo and Washington, D. C., they will sail from New York City May 12 on the Norwegian ship Oslofjord.

They will land at Copenhagen where they will visit more relatives. Of course, the celebration of the Fourth of July is only one incident in their visit. However, it is an interesting incident to Americans as well as to them.

Danes who have come to the United States and then returned to Denmark have formed an American Club at Aalborg, Denmark. Each years since 1912 they have put on a Fourth of July celebration in the Rebild Hills outside that city. The celebration attracts a tremendouss crowd.

Both Mr. and Mrs. Klingenberg are American citizens. They have lived in this country for six years. They used to manage the Danish Old People's Home on Rochester road. Since 1950 they have lived in Rochester where he has been employed at the National Twist Drill Co. They plan to return to Rochester in September.

Ladies' Night Set for Monday by Missionary Group

WATERFORD TOWNSHIP — Women's Missionary Society of Christ Lutheran Church will sponsor a Ladies' Night "Advance for Christ" meeting at the church at 7:30 p.m. Monday.

Guest speaker will be Mrs. Richard Reusch, a missionary in Africa now on leave.

Lapeer County May Get Agriculture Aide

LAPEER — If the U. S. Senate passes a House-approved measure Lapeer County may soon have an assistant county agricultural agent.

Should the bill, calling for a boost of more than $8,000,000 for the agricultural extension service, is passed Michigan would get funds, for more extension workers.

Michigan State College Extension Service has indicated it would send one of the new men to Lapeer County.

Roosevelt PTA Installs New Members Tuesday

KEEGO HARBOR — PTA members of Roosevelt School will install newly elected officers Tuesday at 8 p.m. at a meeting in the school auditorium.

Members will also decide on a project for use of fair funds. The choir of Eastern Junior High School in Pontiac will present a program at the meeting.

Home to Hold Marian Service

Program Set Sunday for Lawn of Menscola Convalescent Center

WATERFORD TOWNSHIP — An outside lawn service with the theme "Marian Day for the Sick" will be presented Sunday by Menscola Convalescent Home, 2380 Watkins Lake Rd.

The religious program was requested by Edward Cardinal Mooney, bishop of the Archdiocese of Detroit, as a feature of Marian month beginning today.

The Rev. John Sullivan, chaplain of the convalescent home, will deliver the sermon. There will also be recitation of the Rosary and the benediction and Marian hymns.

Patients of the home will take part in the program which will begin at 2 p.m.

Relatives and friends of patients as well as patients and friends from surrounding parishes and the general public are invited to attend.

Robert J. Stroup, Elizabeth J. Wint Exchange Vows

ALMONT — In a double - ring ceremony in the First Congregational Church last Saturday, Elizabeth Jane Wint and Robert James Stroup exchanged wedding vows.

The bride is the daughter of Mr. and Mrs. Lewis Ward Sr. and the bridegroom is the son of Mr. and Mrs. William Stroup Sr. of Capac.

Mrs. William Fielder of Baltimore, Md. served as matron of honor for her sister. Attending the bridegroom as best man was his brother, James Stroup of Capac.

Bridesmaids were Caroline Ward and Rose Herzig, while William Stroup Jr. and Clifford Kaufman, both of Capac, served as ushers.

Upon returning from a southern honeymoon trip, the newlyweds will make their home with the bride's parents on Johnson street.

Joseph Priestley, English chemist, discovered that the gum from certain trees would rub out pencil marks, giving rubber its name.

Get a Good USED TV at HAMPTON TV
825 West Huron
$10-$15 Down—$5 per Week

OPEN SUNDAYS
9 a. m. to 12 Noon
HANK'S AUTO STORES
103 North Saginaw FE 5-2267

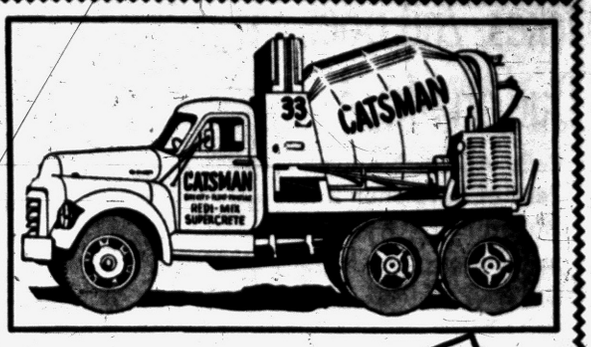

Phone FEderal 2-0283
IMMEDIATE DELIVERY
TRANSIT-MIX CONCRETE
CATSMAN
READY MIX, INC.
● Cement ● Block ● Gravel ● Sand ● Mason Supplies
339 S. Paddock St. Pontiac, Michigan

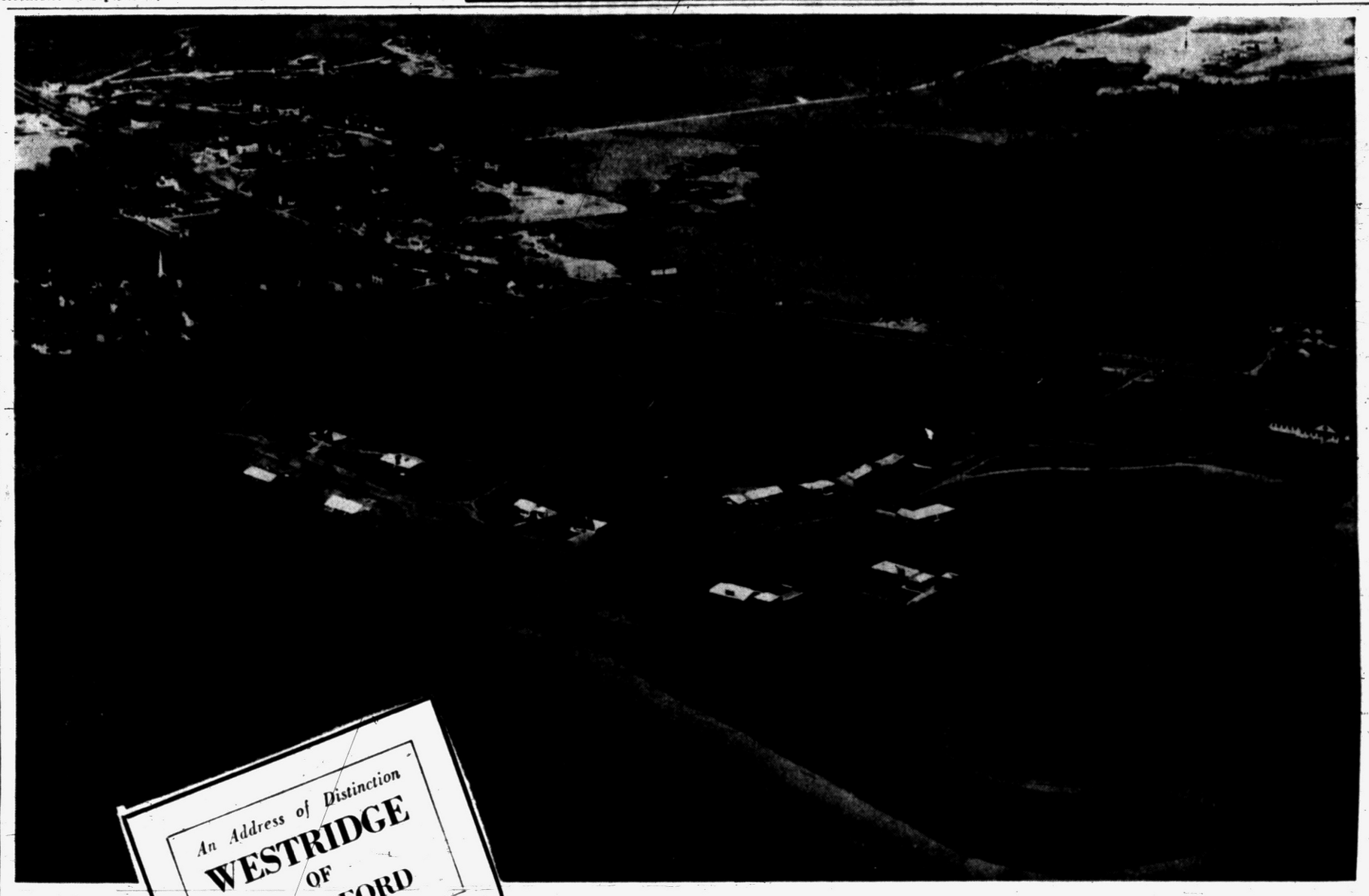

You are cordially invited to inspect our Model Homes open Saturday and Sunday Afternoons —or by appointment.

Turn off Dixie Highway on Cambrook Lane, one block south of Waterford Village. Watch for Westridge signs.

Liberal 5% Mortgages

A Birdseye View Of a Success Story

Pictured above is Westridge at Waterford, where a success story in better suburban living is being written by the happy families who have built homes in this exclusive development planned for sixty-five custom-built homes.

Its rolling terrain, private lake, winding roads and large building sites combine to give each home added beauty.

An air of quiet country life prevails in Westridge, although it is easily accessible from main highways . . . and the close proximity of schools, churches and transportation tend to make family living here an added pleasure.

Shopping areas are near also, and architect's plans are nearing completion for an exclusive shopping center at Westridge . . . bringing to its families, city conveniences in the midst of pleasant suburban living.

Heltman and Tripp
GENERAL CONTRACTORS
22 West Lawrence Street, Pontiac FE 5-8822 and OR 3-9411

EXCLUSIVE BUILDERS AND DEVELOPERS OF WESTRIDGE AT WATERFORD


The "eye" that takes the mystery out of DIAMOND BUYING!

the Diamondscope
Against a black background, scientific lighting illuminates every portion of the diamond. Here we rate it as to cutting, and clarity, two of the major factors that determine the price. Only we (and other *Registered Jewelers*) may use this fine instrument, one more positive assurance of full value when you buy your diamond here. *Convenient Budget Terms Available.*
REGISTERED JEWELER, AMERICAN GEM SOCIETY
Connolly's
JEWELERS
16 W. Huron St.

Ickes' 2nd Book Due on May 4

Tells About Roosevelt's Fear of Revolution If He Halted Relief Work

WASHINGTON (AP)—The late Harold L. Ickes wrote in 1938 that President Franklin D. Roosevelt feared a possible revolution if he followed "conservative" Democratic advice to halt relief spending and farm aid in an effort to balance the budget.

Ickes, secretary of the interior 13 years in the Cabinets of Roosevelt and President Truman, told of this in the second volume of his diary, covering the period from Roosevelt's second election in November, 1936 to Hitler's invasion of Poland in September, 1939.

* * *

The 335,000-word volume, titled "The Inside Struggle," is being published May 4 by Simon and Schuster. Excerpts will appear in the May 18 issue of Look magazine out next week.

* * *

"The Inside Struggle" traces the happenings of Roosevelt's second term and tells of the New Deal President's unsuccessful battle to add six justices to the Supreme Court, of Roosevelt's ill-fated attempt to purge anti-New Deal Democrats in 1938, of setbacks in the mid-term elections that year, and of behind-the-scenes White House social doings.

Ickes, the self-styled "old curmudgeon," registered strong criticism of his fellow Cabinet officers and of Democratic congressional leaders in this portion of his diary, which ultimately will run to six million words. Among those who came under his fire was Rep. Rayburn (D-Tex), then House majority leader and now minority floor leader there.

Among other things, Ickes wrote in March 4, 1938, that Roosevelt told him he (Roosevelt) would have read Bernard M. Baruch out of the Democratic party, if he had not needed Baruch's financial help to renominate Alben W. Barkley as senator from Kentucky—a post Barkley is again seeking.

* * *

It was in a Dec. 24, 1938, diary entry that Ickes related that FDR told him two "conservative party leaders" argued the way to preserve party solidarity was to balance the budget by dropping all federal spending for relief and public works, except for 800 million dollars to match state and local funds, and by stopping all farm benefits. The two leaders also were quoted as urging against a tax boost.

* * *

"The President remarked," Ickes' diary said, "that this would mean calling out the troops to preserve order. It might even mean a revolution, or an attempted revolution."

Ickes said that when the President asked these leaders if they would be willing to have it announced that they were in favor of such a program, "both hastily demurred . . . they did not want to take any responsibility."

Each earthworm is both male and female.



CLEAN SWEEP — This water skier really believes in clowning as he skims barefooted atop the water near Cypress Gardens, Fla. He took his broom along to make sure the water was clean.

Court-Martial Arguments End

Dickenson Is Portrayed as Mentally Unstrung by Defense

WASHINGTON (AP) — A jury of high ranking Army officers was confronted today with conflicting portraits of Cpl. Edward S. Dickenson as a man with "character defects" and a mentally unstrung boy who had been prepared "for crucifixion."

Those portrayals of the 23-year-old GI from Cracker's Neck, Va., came in closing arguments yesterday by the prosecution and defense at the precedent-setting court-martial in which Dickenson is accused of collaborating with the enemy while a prisoner of war in Korea and with informing on his buddies.

The trial stood recessed over the weekend. On Monday morning, the eight-member military court—or jury—will receive its legal instructions and then begin its deliberations. A two-thirds majority is required for conviction and Dickenson faces a maximum penalty of life imprisonment.

Defense Atty. Guy Emery took an hour 50 minutes to sum up Dickenson's case and plea passionately for acquittal.

The prosecutor, Col. C. Robert Bard, used an hour for his summation against the former POW and concluded that this was the big issue:

"Whether the voice of the people is to be heeded and obeyed by persons in uniform or whether they are to be disregarded and violated at will."

Bard said the psychological defense thrown up by Emery was "too nebulous, too close to character defects to be of any value." He referred to testimony by some doctors, used by the defense, that Communist pressure tactics had impaired Dickenson's sense of what was right and what was wrong.

The prosecutor said the facts show a clear "pattern of behavior," in which he claimed that shortly after Dickenson learned certain facts about his fellow POWs, the Communists moved in on those POWs.

Bus Company Revenues Drop Because of TV

PORTLAND, Me. (UP) — TV is blamed for reducing the revenues of the company that operates intra-city buses here.

Elmer W. Reisinger, general manager of the Portland Coach Co., said evening and Sunday bus service has been curtailed "because people are not coming in town to the movies, bars and clubs like they used to."

He said the company started losing money at a fast rate last year when Portland got a second television station.

NO MONEY DOWN! EASY PAY!



Motor Overhaul or Other MECHANICAL REPAIRS

NOW . . . With the Cooperation of Your Local Independent Garageman!

Drop In and Ask Us About Our Credit Plan!

Pontiac Piston Service Co.

FE 2-9111 Free Parking In Rear 102 S. Saginaw

Every week end we offer many bargains like these—

BROIL QUIK ROTISSERIE

Nationally advertised at $69.95—Our Price Only

$39.50

$59.95 Black Angus Rotisserie for $27.50.
$89.95 G-E Vacuum Cleaner with all attachments, $54.50.
$100.00 Wrist Watches $35.00
$ 90.00 Wrist Watches $32.50
$ 71.50 Wrist Watches $27.50
$ 24.95 B&D Elec. Drills $ 19.50
$180.00 Port. Sew. Mach. $ 52.00
$240.00 Con. Sew. Mach. $ 79.00

See our ad. in todays Classified—"Misc. for Sale" for many other fine bargains this week end.

GENERAL WAREHOUSE COMPANY

467 S. Saginaw St.
OPEN WEEK-ENDS ONLY
Friday 6 - 9 P. M.
Saturday . . 10:30 to 6 P. M.
Sunday . . . 10:30 to 5 P. M.



SPRING LUBRICATION CHANGE OVER

for all cars

- Change Oil
- Change Tranmission (Std.) and Rear Axle Grease
- Lubricate Car Completely
- Pack Front Wheel Bearings
- Pack Rear Springs

$8.25 Value $6.39



SAFETY SPECIAL
Reline Brakes
PARTS AND LABOR BIG VALUE
$17.95

IMMEDIATE DELIVERY ON NEW CHEVROLETS

SERVICE DEPT.
Open Every Evening
Till 6 P. M.
Mon. through Fri.
Saturday
7 A. M. 'til 4 P. M.

Collision Estimates FREE

The NORTH CHEVROLET Company

1000 South Woodward, Birmingham Midwest 4-2735
Ask About Our "COURTESY CARS"



READ Before You Sign and Keep a Copy!

The Better Business Board receives many complaints from buyers who claimed they were promised certain guarantees which were not stipulated in the sales contract.

Before you sign any paper . . . note . . . order . . . contract or mortgage . . . read it! And get a copy for your protection. In the absence of fraud or misrepresentation, the terms are binding.

Signing without first reading is as dangerous as it is frequently expensive. No matter how great your hurry —READ CAREFULLY AND DEMAND A COPY!

Legitimate companies permit full examinations of papers to be signed and willingly furnish copies. If there is any provision you do not fully understand — or you are in doubt as to its legal significance—consult an attorney.

Remember:

READ FIRST——SIGN LAST

BETTER BUSINESS BOARD
of the
Pontiac Chamber of Commerce

Phone FE 5-6148 Waldron Hotel Bldg.

OPEN HOUSE

Youngstown Steel Kitchens

DONT MISS IT! COME IN SUNDAY

MAY 2 ONLY — 11 A.M. to 5 P.M.

REDUCED PRICES on

SLIGHTLY MARRED

Youngstown Kitchens

WALL CABINETS SINKS
FORMICA TOPS BASE CABINETS

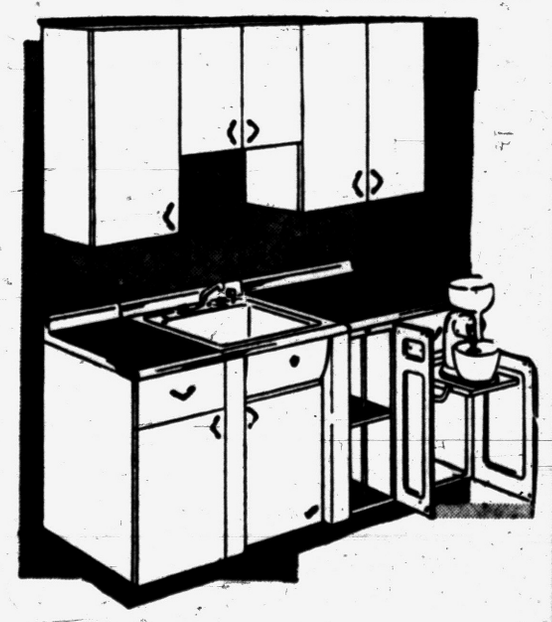

Terrific Values!!! See Us Now!!!

MICHIGAN FLUORESCENT LIGHT

393 ORCHARD LAKE AVE. PHONE FEderal 4-8462



Genuine Youngstown, Slightly Scratched, 79.79

DON'T WAIT!!

A LIMITED SUPPLY

54-in. Reg. 139.95 99.95

66-in. Reg. 189.95 134.95

Filming of 'New Faces' Brings Suit by Producer

LOS ANGELES (AP)—Movie producer Berman Swarttz demands two million dollars damages in a suit filed yesterday alleging breach of contract in filming the stage show, "New Faces."

Defendants include National Pictures Corp. and its president, Edward L. Alperson.

"Reliable INSURANCE Protection"

Wm. W. Donaldson Agency

714 Community National Bank

Phone FE 4-4565

MODIFIED STOCK CAR RACES

Sunday, 3 P. M., May 2

Children's Day . Free Admission . Under 12½ yrs.

PONTIAC M-59 SPEEDWAY

Adults, $1.10 3 Mi. West of Pontiac Airport. Free Parking

Get the most out of your game with MacGregor



Lew Worsham says

"More ACCURATE SHOTS with MacGregor MT balls."

With golf's most sensational shot, he won $25,000 and the "World" championship! Lew says, "You can share my confidence that every shot will be accurate when you play the MacGregor MT ball." MT's come to you fresh, dazzling white in patented threesome tubes.

MacGregor THE GREATEST NAME IN GOLF

*Member MacGregor Advisory Staff

Buy MacGregor "MT" Golf Balls at the Pro Shop

3 Union Leaders to Prod for Jobs

Lewis, Beck, McDonald Meet, Will Ask Ike for Spending Projects

WASHINGTON (AP)—Three of the nation's bigger unions have laid the groundwork for united action against unemployment and the Taft-Hartley Labor Relations Act.

A plan for joint efforts by the United Mine Workers, the AFL Teamsters Union and the CIO Steelworkers was drawn up yesterday at a luncheon meeting of their leaders.

* * *

Afterward, mine workers President John L. Lewis told newsmen he, Dave Beck, the teamsters' president, and David J. McDonald, president of the steelworkers, had agreed to try to prod the government into a spending program to fight unemployment.

* * *

The three unions claim a total membership of some three million and Lewis said nearly a half million of these are now idle.

Lewis also said the three unions would join political forces to continue to work for outright repeal of the Taft Hartley Act and to influence the course of legislation in which they are interested on the federal, state and local levels.

Navy Drafts Doctors

WASHINGTON (AP)—The Navy issued its first draft call for physicians yesterday, asking for 480 doctors during June and July. Previously only the Army and Air Force had issued doctor draft calls.

Jo Stafford to Wear Over $2 Million in Diamonds

HOLYWOO D (AP) — CBS says singer Jo Stafford will wear more than two million dollars' worth of diamonds on her TV show Tuesday.

Half the amount will be in gems on her specially designed gown, the rest in bracelets, earrings and a necklace.

She'll be given a diamond-studded, gold and platinum record.

The occasion? A network spokesman says she's the only other vocalist besides Bing Crosby whose record sales have reached 25 million.

Headache for College Proves Headache Cure

LINCOLN, Neb. (AP)—Campus Policeman C. M. Lane had a headache.

So he made an unscheduled trip to the Agricultural College campus service building for some aspirin. There he found the building on fire. His quick call gave firemen a fast start against the blaze and damage was held to a minimum.

Lane didn't get the aspirin. He said he didn't need it because the excitement of the fire cured his headache.

For SAFETY — BEAUTY

INSTALL WROUGHT IRON RAILINGS

WM. J. TRUDGEN

OR 3-1782 5861 Tubbs Rd.



Meet the Champ BEN HARDESTY

U.S. Pro Bait and Fly Casting Champion and Expert Fisherman

AT SLAYBAUGH'S

FISHING CLINIC

JACK DAVIS *Shakespeare Factory Representative*

Will Show Movies and Demonstrate New Shakespeare

SPINNING TACKLE

- Demonstrations
- Movies and Tackle Tips
- Spin Fishing Instructions
- Question Answered
- Free Literature

Enjoy It All at Slaybaugh's

FISHING CLINIC

Monday, May 3rd, 11 A.M.

ADMISSION FREE!

SLAYBAUGH'S

Sports Shop 630 Oakland Ave.

it's the NEW

PREVIEW SHOWING MONDAY EVENING MAY 3rd 6 p.m. to 9 p.m.



Wrigley's SUPERMARKET

Just Look at These Wonderful Prizes You Can **WIN** at WRIGLEY'S **OPEN HOUSE**

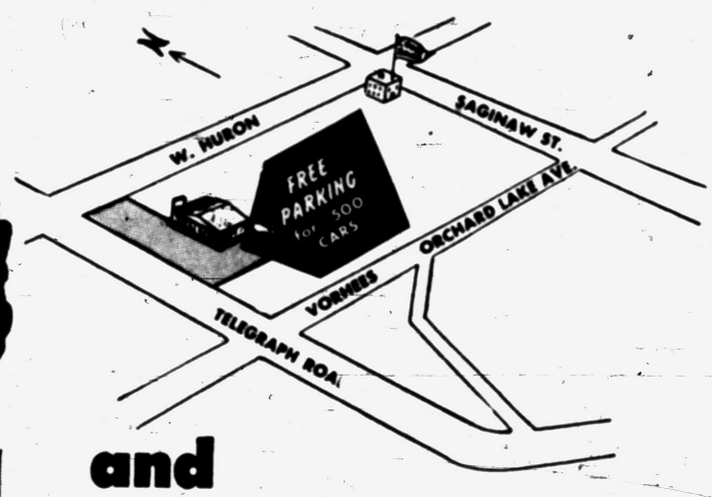

FIRST PRIZE
WESTINGHOUSE
21 in. TV Set

A beautiful mahogany finish Engleton model that will assure you the finest television reception possible.



SECOND PRIZE
WESTINGHOUSE
Electric Range

This full size electric range will make cooking a pleasure. Foods taste better when cooked electrically.

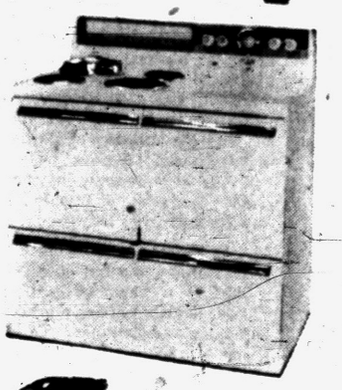

THIRD PRIZE
MARTIN
"75" OUTBOARD

This 7.5 H.P. Motor is the "fisherman's friend"! Delivers more power than many heavier motors.

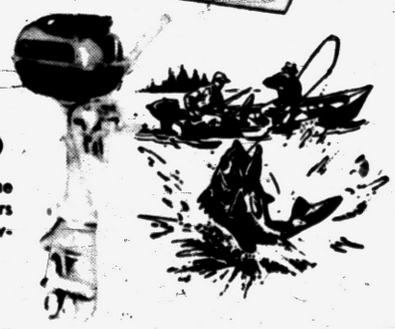

Free Butter Dishes

TO ALL THE LADIES



and You're Cordially Invited to Attend the Preview Showing

OPEN HOUSE

of WRIGLEY'S

In The Tel-Huron Shopping Center
Telegraph Rd. at Huron

MONDAY EVENING, MAY 3
6 p.m. to 9 p.m.

No Merchandise will Be Sold during this Preview Showing, Monday Evening, May 3rd

- *Nothing To Buy!*
- *Nothing To Write!*
- *Anyone Can Enter!*

OPEN FOR BUSINESS, TUESDAY MAY 4

This Store will be Open 9 to 9 Opening Week

THE PONTIAC PRESS

Pontiac 12, Michigan
Reg. U. S. Patent Office Daily Except Sunday
Published from The Pontiac Press Building
Harold A. Fitzgerald, Publisher
Conrad N. Church, Editor Horace F. Brodie, Advertising Manager Russell Babbitt, Nat'l Adv. Mgr.

Entered at Post Office, Pontiac, Mich. as second class matter

MEMBER OF THE ASSOCIATED PRESS

The Associated Press is entitled exclusively to the use for republication of all local news printed in this newspaper, as well as all AP news dispatches.

The Pontiac Press is delivered by carrier for 40 cents a week; where carrier service is not available by mail in Oakland and adjoining counties it is $12.00 a year; elsewhere in Michigan and all other places in the United States $20.00 a year. All mail subscriptions are payable in advance. Phone Pontiac FE 2-8181.

MEMBER OF AUDIT BUREAU OF CIRCULATIONS

SATURDAY, MAY 1, 1954

Seaway Hopes Revived

True to Chairman Allen's predictions, the House Rules Committee has given the Dondero-Wiley seaway bill a favorable report and sent it to the House floor.

This action by a committee in which the measure has been stalled for many weeks is worthy of mention on two counts. Though waterway advocates feared foes on the committee could kill the bill, the vote for a favorable report was seven to five.

★ ★ ★

Also notable is the fact that never before in the 30 year fight over the project has legislation affecting it proceeded as far as this bill.

The bill, already passed by the Senate, was sponsored by Rep. Dondero, chairman of the House Public Works Committee, and Chairman Wiley of the Senate Foreign Relations Committee. While Administration leaders expect a fight on the House floor, they are confident of final approval there.

★ ★ ★

Any other result, of course, would convict the lower chamber of complete disregard of the national interests in a project which should have been built 30 years ago. It also would be final notice to Canada that we are willing to let her build the waterway and charge us what she will for using it.

Patrol Boys Rewarded

One Pontiac and two Oakland County Safety Patrol boys will enjoy deserved rewards next week when they will be guests of the AAA on a four day trip to the Nation's capital.

During their stay in Washington the boys will take part in the Safety Patrol assembly and traditional parade along Constitution Avenue.

Besides meeting Michigan's Senators and Representatives they will be taken on sight-seeing trips to the Capitol, the FBI and the Lincoln and Jefferson Memorials.

We congratulate our three winners, Charles Garcia of the Wilson School here, Alfred Douglas of Royal Oak and Thomas Coats of Clawson. They have helped maintain the high standards of the invaluable service provided by School Safety Patrols.

Their selection for this trip indicates they are worthy colleagues of the five Michigan patrol boys who saved classmates' lives last year and who will be honored guests.

Aid For Medical Schools

One of this Nation's gravest problems is a shortage of doctors and another, the lack of sufficient operating funds for the medical schools which have to train them.

Serious though this second problem is, the country can be thankful that it not only has been recognized but that something has been done about it.

★ ★ ★

Credit for that something belongs to the National Fund for Medical Education. Its success in persuading industrial leaders that they should assist our medical schools is one of the hopeful developments in what otherwise might be a disheartening situation.

Last year, for example, one medical school, at the end of its financial rope, was about to close. Cash aid from this fund saved it and averted a tragedy.

★ ★ ★

All told there are 79 medical schools in the United States. Their troubles, according to the National Fund, are born of the fact that collectively they need $10,000,000 a year in additional operating income. If that amount were forthcoming they could fill the 200 openings they have for qualified medical educators.

With that additional teaching strength, the number of medical students graduated annually would be increased and the shortage of doctors correspondingly eased.

★ ★ ★

Industry's interest in the problem of the medical schools is set forth clearly by Ernest T. Weir, president of National Steel.

"On all counts," he said, "I believe that the support of medical education is clearly and directly in the interest of corporations, and I believe that they may properly regard it as an addition, a relatively small addition, to the cost of their own medical programs."

Kalamazoo Gets Results

Perhaps Pontiac should try a "No Accident Day."

★ ★ ★

Kalamazoo tried it and had only eight traffic accidents, as against a daily average of thirteen. It reported two Detroiters who were concerned in crashes there probably didn't know there weren't supposed to be any accidents that day.

★ ★ ★

While this was said in jest, it calls attention to the fact that thinking about safe driving does promote safety. Perhaps a "No Accident Day" would help in Pontiac.

The People's Business

Race Shapes Up

Politicos Giving Ferguson an Edge Over Moody

By JACK I. GREEN

LANSING (AP) — Well, we've got Michigan's second big political contest of the year pretty well lined up now and it looks like Ferguson vs. Moody.

U. S. Sen. Homer Ferguson, Michigan's senior senator, has announced he will seek his third six-year term. He is a Republican.

And, of course, the former U. S. senator from Michigan, Blair Moody, already is in the Democratic race.

Patrick V. McNamara, Detroit school board member, also is in the Democratic primary contest and there are recurrent rumors that energetic little William J. Cody of Detroit may toss his stetson in too. John Campbell a 39-year-old clerk at the Willow Run Airport, has announced for the Republican nomination, also.

But when you boil it all down, at least in politicians' minds, it should be Moody and Ferguson in November.

The Republican organization is highly confident that it can re-elect Ferguson while most Democrats you talk to are extremely doubtful that they can elect Moody.

Men on both sides of the party fence ask how Moody can knock off the solidly entrenched Ferguson in 1954, in a purely state election, when he couldn't knock off the relatively new Charles Potter in a presidential year which always brings out a larger independent vote than the off-year elections.

They note also that Moody has done little, if anything, between 1952 and 1954 to strengthen his ties in outstate Michigan.

True, he has appeared infrequently at some party functions, but he has been too busy earning a living in Washington and Detroit to build many fences in the hinterlands.

Veteran Democratic leaders regard Moody as strong enough to win the nomination, but not strong enough to win the election.

That is the forked stick on which the Democratic Party apparently finds itself caught. It is no secret in the Capitol that the Williams administration would have preferred to see Moody stay in private life.

However, Gov. Williams cannot let that attitude become public because he appointed Moody to the Senate in the first place and campaigned arm-in-arm with him during much of the 1952 battle.

Hence, Williams virtually endorsed Moody in Washington last week, speaking to various newsmen for quotation.

If McNamara stays in the race—as he seems determined to do now— it appears that he may have the support of the Michigan Federation of Labor unions while Moody will get the backing of the CIO.

Insiders say it would be a mistake to assume that this will mean a definite split in labor ranks, but it certainly will not make for chumminess among labor.

Democrats seem to think their only hope of upsetting Ferguson lies in a sizeable business recession before November, or some major slip by the Eisenhower administration. Ferguson has tied himself so firmly to the President that he can hardly let go if things go wrong.

Many observers think one reason that Williams decided not to seek the senatorship was that the business slump anticipated by some folks this spring failed to materialize—at least in the force they hoped. He, too, possibly had counted on unemployment and poor business to oust Ferguson.

Ferguson is not popular, many think, in the overall Republican Party but he has demonstrated that he is a campaign plugger and that he probably is still a winner. That's enough for the organization. And with control of Congress so shaky, the Republican Party nationally cannot afford to drag its feet on even one of the sons.

Democrats say, and some Republicans concede, that there is some public revulsion against Republicans in Congress.

It would seem that this is the Democrats' only hope of electing a senator in Michigan and many of them concede that it must become stronger to give them an odds-on chance.

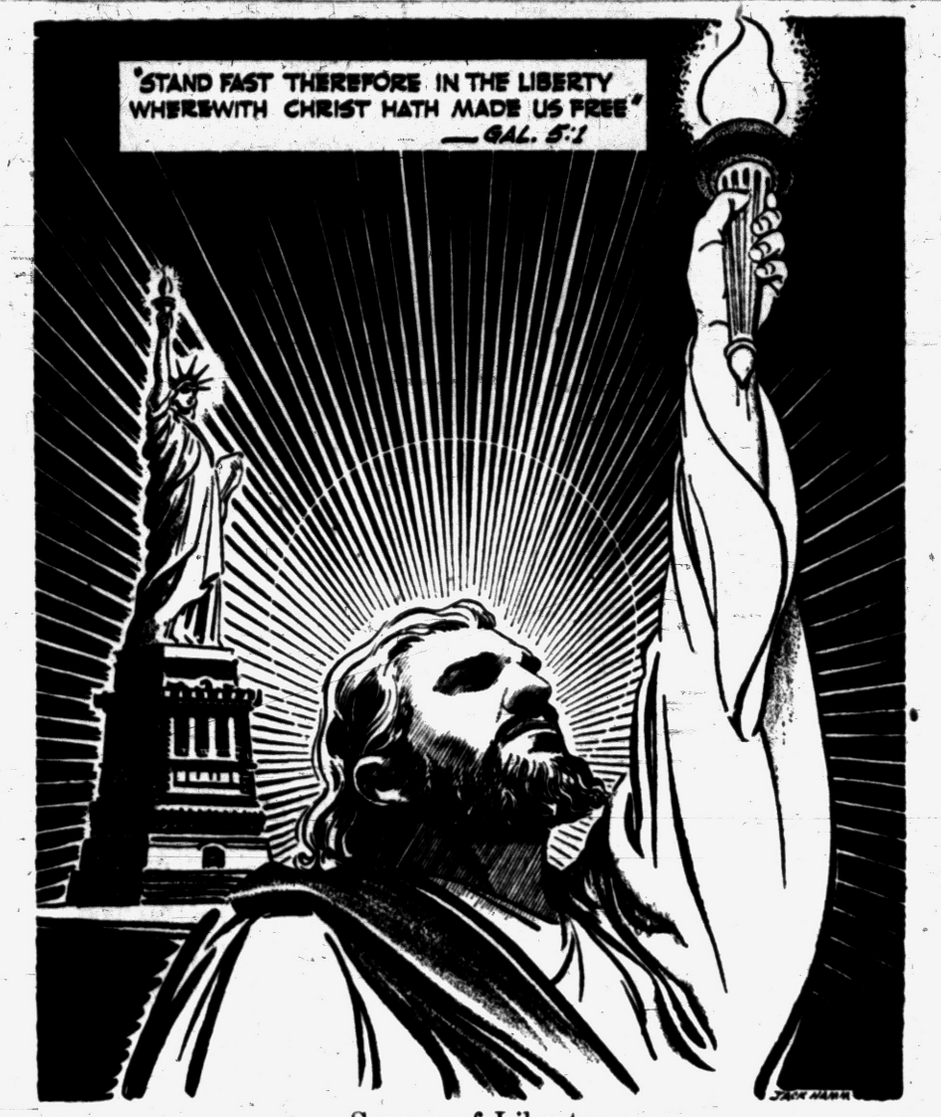

Source of Liberty

Voice of the People

Says Kindness to Animals Helps Child Learn How to Respect His Fellowmen

Signed letters, not more than one page or 100 words long, pertaining to personal health and hygiene, not to disease, diagnosis or treatment, will be answered by Dr. Brady if a stamped, self addressed envelope is enclosed, etc.

It is not for the purpose of education alone, but that everyone may be awakened to a true spirit of kindness for the dumb animals that the week of May 2-8 is designated as "Be Kind to Animals Week."

Kindness to animals on the part of children is the gateway through which enters respect to parents and members of the family circle, later kindness to playmates and their fellowmen.

The boy who is cruel to his pets will grow up to be a menace to society. Many of the most dangerous criminals were those who in early life were cruel to helpless animals.

Mercy for all things is but an aspect of that larger kindness without which mercy to man is incomplete. May the time come when all mankind will find delight in a fond love for the creatures that minister unto us in a thousand ways.

Do not abandon stray or unwanted animals. Take them to the nearest animal shelter or call the Oakland County Animal Shelter, Federal 2-8262.

Helen G. Ferguson
W. Valley Road
Bloomfield Hills

From Our Files

15 Years Ago

ADOLF HITLER broadcasts speech to the world; voids two pacts, but offers peace accords.

PRESIDENT ROOSEVELT upsets military precedent by selecting Brig. Gen. George C. Marshall as head of the expanding Army.

20 Years Ago

KATHARINE HEPBURN, well known film star, files for divorce from Ludlow Ogden Smith, New York businessman.

STATE BOND ISSUE defeated in surprise overthrow; Gov. Comstock declares result means state will have to resort to dole.

Portraits

By JAMES J. METCALFE

This is your day, the first of May . . . With all its skies of blue . . . Because it was this day in May . . . I fell in love with you . . . The April rains had vanished and . . . The flowers were awake . . . And life was wonderful to live . . . For your beloved sake . . . And now the only difference is . . . I love you more and more . . . As I no longer ring YOUR bell . . . But knock upon OUR door . . . Because we joined our hands and hearts . . . Within that wedding ring . . . That made you mine, and made me yours with all of everything . . . And so this day of May each year . . . I thank you with my heart and soul . . . And, oh, I love you, dear!

(Copyright 1954)

Days of All Faiths

National Family Week Will Be Observed by Protestant, Catholic, Jewish Churches

By REV. HOWARD V. HARPER

Mayday has never been a great day in America, mainly because the Puritans frowned on such frivolity and never let the celebration get started in this country. But our European ancestors made a great thing of it, and by many it is still observed.

It goes back to very ancient times. All civilizations, in their early agricultural stages, expressed their joy and their gratitude to the gods each year when the fertility of nature was renewed.

The May-baskets of flowers and the Maypole dances, with which we are at least somewhat familiar, come from the old Roman Floralia —the festival of flowers.

In Sweden, and in other parts of Europe, the big event of the day is a sham-battle between two husky youths representing Winter and Summer. To everyone's great joy Summer, of course, always wins, and Winter is buried in effigy.

All three major faiths in America (Protestant, Catholic and Jewish) will observe this week as National Family Week.

The observances will be of a simultaneous rather than a joint nature, with each faith following its own customs and methods in emphasizing the fact that a nation is only as strong as the families that make it up, and that the strength of the family is religion.

Church members will be encouraged to examine their own lives from the standpoint of their individual contributions to the religious quality of their homes. Congregational groups will analyze and discuss ways of correcting social conditions that have an adverse influence on American family life.

National Family Week, which is being celebrated for the twelfth time this year, always begins on the first Sunday in May and leads up to Mother's Day and the (Protestant) festival of the Christian Home.

May 3, called the Invention (finding) of the Cross, commemorates the discovery, by St. Helena in 326, of the Cross on which the Lord was crucified. Helena was the mother of the great Roman Emperor Constantine.

Along with the Cross, Helena is said to have found the four nails that were used in the Crucifixion, and the small plaque that bore the sarcastic inscription "The King of the Jews." There are many ancient legends about all these grim instruments of history's most infamous act.

There have been many notions about the kind of wood from which the Cross was made. People of some Middle European countries believed that it was made from an elder tree, and the result was that these people would go without fuel to heat their homes and cook their food rather than burn elder wood.

There was a superstition in these lands, not always supported by experience, that a person caught in a thunderstorm was sure to be safe under an elder tree because lightning would never strike the tree of which the Cross was made.

Another tradition said the Cross was made from an aspen tree, and this theory gave rise to two ideas about the constant motion of aspen leaves.

One was that ever since the Crucifixion the aspen has trembled at the recollection of its awful guilt; the other was that because the aspen was the only tree that did not tremble on the actual day of the Crucifixion it was doomed to quiver forever thereafter.

Still another notion was the Cross was made from the wood of the mistletoe. This legend said that up to that time the mistletoe had been a fine tree, tall and sturdy, but for its part in the Crucifixion it was punished by being reduced to the small, parasitic condition in which it is now seen.

St. Helena is said to have started home with the four nails. One of them she threw into the Adriatic Sea when her ship was tossed by a storm. The storm abated instantly. The other three were taken to Rome to the Emperor Constantine.

Aunt Het



Callin' them dumb animals don't refer to their brains. Even a pig has more sense than to stuff his stomach till he has to take some soda for it.

Case Records of a Psychologist

Paying Compliments Can Change Your Personality

Are you an introvert? Or an extrovert? Rate yourself on the test items below. You can always change your personality so if you don't like the present you, why not re-model yourself in the next 30 days via the "Compliment Club" and the other methods outlined below?

By DR. GEORGE W. CRANE

Case K-390: Maurice L., aged 37, is a chemical engineer.

"Dr. Crane, I am unquestionably an introvert," he said "so I should like to change my personality.

"In fact, I have lost two secretaries because they said I don't compliment my employes but am thinking solely of production figures and chemical symbols.

"So how would you recommend that I alter myself in the quickest possible time?"

House-to-house selling is about the fastest way to change from an extreme introvert.

But talented executives like Maurice can't quit a good position to do cold canvassing in the sales field.

So the "Compliment Club" is a dandy substitute. It requires you to pay one sincere compliment per day to each of three different people. And you must keep it up for at least 30 days.

Maurice can pay 5 or 10 per day, if he chooses to help speed up the process. You must pay close attention to people and search out their virtues if you wish to pay them honest praise.

This process turns your attention off yourself. And the introvert



is usually thinking of himself or of inanimate objects, such as chemical breakers or ledger sheets or machinery, etc.

You aren't born an introvert or an extrovert. These conditions develop from your childhood environment.

The first born child leads a lonely life with his toys and books and wooden blocks for playthings. They can't talk back or fight him or make him socially conscious.

If he wants to dawdle or daydream, they don't interrupt. After several years of such an environment, he may become relatively inattentive to people.

The second child and other later youngster in the same family soon become more extroverted. For they find other children on the scene when they are born, so must adjust to human beings.

The introvert tends to hoard his toys or money or even his candy, while the extrovert eats his or squanders his funds in Prodigal Son style.

The introvert is slow in dressing and may daydream while he sits in a state of almost suspended animation.

The introvert likes machinery or tools or inanimate objects. The extrovert enjoys people and likes to talk his way along.

The introvert shuns the telephone and lets others of the family answer it, largely because he is not very skillful at conversation.

The introvert carries grudges and burns longer inside when a customer slams a door in his face or a traffic policeman bawls him out.

The extrovert shrugs off such things with less emotional upset.

The introvert longs to be a writer so he can earn money without having to mingle with people in close contact.

The introvert chooses credit work or accounting, music or engineering, machinery or farming while the extrovert likes saleswork, politics, etc.

But you can always change yourself by deliberate effort since these attitudes are simply due to your past habits and surroundings.

A shy, introvertive chemist can become a star salesman quickly, but it takes more out of him, for rebuffs disturb him unduly.

For further differences between introverts and extroverts, send for my "Vocational Guidance Kit," enclosing a stamped return envelope, plus a dime.

It contains several tests, among which is one for Introverts vs. Extroverts and is lots of fun for parties.

(Copyright, Hopkins Syndicate Inc.)

Baering Down

By ARTHUR "BUGS" BAER
International News Service

The question at Geneva is this. Can a hitch-hiker vote to give another hitch-hiker a seat on our gravy train?

It boils down to soup stock and melts some of the soldering.

We are referring to France and its melee a la carte in Indochina. France is fighting the cruel race that first starched a collar.

In order to conserve its face France is pulling for Commie China to get international recognition with equal billing.

For the festival in the rice paddies of Indochina, France pulled out a slant-eyed Lafayette. That makes our third return visit for the Marquise's one.

France is honeycombed like trip with Commies in its official and military gimmicks. One out of every four is a Commie. An average like that would wreck a barbershop quartet.

France is having an uphill struggle in Indochina. In its present condition France would have an uphill struggle on an escalator.

It hasn't followed our advice to build another Maginot line out of wine caves and mushroom cellars. They stopped the Crown Prince in 1914 even without a floor show.

England is just as perplexed as France and once again George Washington's advice throws out its annual spring blossoms. A guy in his shirt sleeves doesn't need seventeen coat holders.

The best fighter the French have in their up-and-down-the-peninsula charades is Admiral Monsoon. We're hoping they don't bring him indoors at Geneva.

Dulles is having a tough time camel-threading the needle.

He has its head through all except the lower lip. And the upper one isn't any help either.

THOUGHTS FOR TODAY

But the former governors that had been before me were chargeable unto the people, and had taken of them bread and wine, beside forty shekels of silver; yea, even their servants bare rule over the people: but so did not I, because of the fear of God. —Nehemiah 5:15.

* * *

God planted fear in the soul as truly as He planted hope or courage. Fear is a kind of bell, or gong, which rings the mind into quick life and avoidance upon the approach of danger. It is the soul's signal for rallying.—Beecher.

Poor Man

Young wife: "My husband is frightfully run down."

Doctor: "Business worries, perhaps."

"No, it can't be that. His business has just been wound up."

Reader Asks What to Do About Arthritis; Brady Says: 'As I Said Before . . . .'

By WILLIAM BRADY, M. D.

THE MAIL BOX

Let's Be Frank

When arthritis gets you down you don't care what it is or what you call it or how you define it or whether . . . All you want is to get well as fast as possible. So why not put aside all this humor and tell us what to do about it . . . ? (R. S.)

Answer—How long, O Lord, how long! What in the blue blazes have I been trying to tell you? If any reader is curious to know what I think about insidiously developing joint disability of more than a year's standing he may send a stamped, self-addressed envelope and ask in writing for the pamphlet Calcium & Rheumatiz. A clipping will not suffice.

Namby-Pamby

Used fresh castor oil as you suggested, touching warts each night with it and each morning if I remembered. The warts just fell off leaving the skin unmarked and smooth. Take the Iodin Ration. Also do the belly breathing exercise . . . even feel a little conscience stricken smoking a cigaret while writing this . . . (O. A. B.)

Answer — No won't power, eh? Don't worry about it — you're like millions of other young Americans. Namby-pamby character.

Salt Is Not Food

Friends declare that food to which one adds salt yields many more calories than it does unsalted . . . (L. A. C.)

Answer — Salt yields no calories, so your friends are in error.

Out, Dan Druff!

Using your ointment for dandruff I now have a clean scalp, but I have lost the prescription . . . (G. O. L.)

Answer — Send 25c and stamped, self-addressed envelope for booklet The Hair and Scalp.

Soap and Water

You said soap and water is the best germicide, disinfectant, antiseptic and sterilizer for domestic or personal use. Is soap and water likewise the best deodorant? (S. R.)

Answer — I didn't say sterilizer. Otherwise yes, and now I say soap and water is the best deodorant for domestic or personal use. I do say that ordinary soap and water washing and ironing practically sterilizes clothes, bed clothes, bandages etc., for sanitary, medical, surgical or obstetric purposes. People who use "powerful" (looking or smelling) germicides to "fight germs" in the home are soft in the head I think.

Skeptics

Received your article about calcium, D and arthritis. I decided to try taking calcium and D—at first skeptically. The general overall feeling of well-being I noticed after two weeks or so encouraged me, so I kept on and today I am free . . . Now I eagerly read your articles . . . (F. M.)

Answer — As the veterinary remarked, the mule had no faith in his medicine . . . skeptics may send stamped, self-addressed envelope and ask in writing for the pamphlet Calcium and Rheumatiz.

Wiggle Your Ears

Received your pamphlet on head noises and deafness three months ago. Belive it or not, on giving my ears a couple twists (exercise No. 4) I got my hearing back with a bang, and it has remained good . . . (Miss E. M. O.)

Answer — I believe you, for a lady never . . . Any reader who asks for it in writing (clipping will not suffice) and incloses stamped, self-addressed envelope, may have the pamphlet on Deafness and Head Noises.

Whole Wheat Flour

Is the 100% whole wheat flour sold in grocery as good as one would grind at home? (Mrs. M. S.)

Answer — Rarely, because it deteriorates after a day or two. Send stamped, self-addressed envelope and ask for pamphlet Wheat To Eat.

Signed letters, not more than one page or 100 words long, pertaining to personal health and hygiene, not to disease, diagnosis or treatment, will be answered by Dr. Brady if a stamped, self-addressed envelope is enclosed, etc.

(Copyright, 1954)

'May Flowers' Will Blossom for Federation Party

Pair Attends Gay Round of Parties

Ruth Oldberg and Bill Downey Feted Before Wedding

By RUTH SAUNDERS

BIRMINGHAM — Bride-elect Ruth Oldberg was honored at a luncheon Wednesday when Mrs. Covert Robertson, Mrs. Dean Coffin and Mrs. Lawrence M. Ball were hostesses. The luncheon was given in the Robertson home.

Ruth will be married May 22 to William Kinsel Downey, son of the William D. Downeys of Abbey road. Mr. and Mrs. Sidney Oldberg of Puritan road are parents of the bride-elect.

For both the young people Mrs. H. A. Kinsel, grandmother of Mr. Downey, will give a dinner-dance at the Detroit Golf Club this evening.

Mr. and Mrs. Arthur R. Hoffman of Detroit will entertain at dinner for the couple Friday and Susan Halstead will give a luncheon for Miss Oldberg May 15 at Orchard Lake Country Club. The same evening Mr. and Mrs. Edwin J. Anderson will entertain for Ruth and Bill at a barbecue supper party at their home.

Mr. and Mrs. William L. Martin will entertain at a cocktail party May 16, and on the 18th Mr. and Mrs. Howard Knaggs of Grosse Pointe will give a cocktail and dinner party for the prospective bridal couple.

Russell Layland and Rick Cunningham will give the bachelor dinner for Bill at Oakland Hills Country Club May 20 and Mr. and Mrs. Downey will give the rehearsal dinner May 21 at Bloomfield Hills Country Club.

Mr. and Mrs. Vincent Edward Hayes (Frances McGinnis) of Cambridge Village announce the birth of a son, Michael Edward, April 21.

Mrs. Donald C. Miller, Mrs. Frank J. McGinnis and Mrs. Jack R. Davis will entertain at luncheon Wednesday at Bloomfield Open Hunt Club honoring Mrs. William H. Beattie. With Mr. Beattie, she will leave May 10 for a trip to Europe.

Mary Stringer and her father, Roy E. Stringer, left Thursday for Northampton, Mass., where they will attend father and daughter weekend at Smith College. Mary is a Smith alumnae.

Mrs. Paul N. Averill and Mrs. Edward S. Reid entertained at a luncheon Friday noon for bride-elect Betty Vaile. Betty and Charles D. McCall will be married next Saturday.

Mr. and Mrs. Charles D. McCall have come from their home in West Hartford for the wedding and will give the rehearsal dinner Friday evening at Devon Gables.

The day of the wedding Dr. and Mrs. Harry T. Wood will entertain members of the bridal party and out-of-town guests at a breakfast in their home.

Mr. and Mrs. William R. Chandler and Mr. and Mrs. Richard T. Cloonan have invited guests for dinner preceding the Village Players' performance of "Personal Appearance."

Mr. and Mrs. Basil E. Brown of Pontiac will also entertain at dinner before the play, as will Mr. and Mrs. Anthony J. Daley. Mrs. Daley is a member of the cast. Their guests will be Mr. and Mrs. R. G. McDaniel and Mr. Jane Case of St. Clair and Mr. and Mrs. Charles Bussey of Detroit.

Mr. and Mrs. Gordon F. Hess will entertain at supper this evening for their son-in-law and daughter, Mr. and Mrs. Frederic R. Briedenbach of West Hartford, Conn. The Briedenbachs brought their small son, Gordon Frederic, with them for his first visit with his grandparents.

Mrs. Harry B. Coen returned Tuesday from a visit in Columbus, Ohio, with her sisters, Mrs. E. Y. Clark and Miss Maude Hamilton.

Mr. and Mrs. Robert C. Wandel II of Manchester Road (Virginia Fellows) announce the birth ff a daughter, Gayle Eileen, April 17.

Shower and Dinner to Fete Bride-Elect

The Stuart Sheppards of Rochester will entertain this evening with a pre-nuptial dinner and shower for Patricia Kendall of Ortonville, who will become the bride of Leonard Blanzy May 29.

Guests will be the Ron Collins of Clarkston, Irene Young of Birmingham, Jean Widdis, the George Cooks, the Ken Wiegmanns' Ray Hayward and Jean Hoyes, all of Pontiac.

Coming Events

Women's Literary Club will hold their annual luncheon Monday at noon in the Roosevelt Temple, 22 State St.

Women of the Moose will hold Hospital Guild chapter night initiation Monday at 8 p.m. at Moose Temple. An officers meeting will be held at 7:30 and a nominating committee meeting will follow the initiation.

1939-40 Proficiency Club will meet with Mrs. Irl Williams, 176 Dover Rd., Monday evening at 8.

Fannie E. Tompkins Temple 41 will meet Monday at 8 p.m. at the hall, 18½ W. Huron St. Grand Chiefs will be honored and a cooperative dinner will be served by past chiefs at 6:30.

Group Two OES will meet with Mrs. Robert Byrnes, 122 Marquette St., Tuesday for a cooperative luncheon at noon.



Pontiac Press Photos

Committee members for "May Flowers," the benefit card party and fashion show of the City Federation of Women's Clubs, have been meeting in various homes to make plans for the Wednesday affair to be held in Elks Temple. In the left top photo are (left to right) Mrs. Fred Coleman of West Iroquois road, Mrs. Don Breen of Berwick boulevard and Mrs. Donald Hildebrandt of Mohawk road. Looking over some of the fashions are Mrs. Julian Levine of Ottawa drive and Mrs. Howard Powers of Cherokee road (left and right, lower left photo). Mrs. Socrates Sekles of Ottawa drive (right photo, left) greets Mrs. Ben Ronan of East Iroquois road (center) and Mrs. Ralph Norvell of Wenonah drive as they arrive at her home for one of the afternoon sessions.

Benefit to Be Held Wednesday

Fashion-Bridge Committees Named

Mrs. Cecil McCallum and Mrs. Howard Powers, co-chairmen of "May Flowers," the annual card party and fashion show of the City Federation of Women's Clubs, have announced the completed list of committees for the event.

Elks Temple will be the setting and the day is Wednesday, according to Mrs. Julian Levine, chairman of the fashion show.

Assisting Mrs. Levine are Mrs. Marvin Barnett, Mrs. John B. Nicolls Jr., Mrs. Ben Jerome Jr., Mrs Ruben Berzon, Mrs. Robert Nelson and Mrs. Lorenz Vasbiner.

Mrs. Henry Gaukler Jr., Mrs. Charles Scribner and Mrs. Irving Tasco complete the list.

In charge of prizes are Mrs. Ralph Norvell, chairman, assisted by Mrs. James F. Nye, Mrs. Eugene D. Foley and Mrs. John Q. Waddell.

Mrs. S. V. Sekles is refreshment chairman. She is being assisted by Mrs Peter Metes, Mrs. Carroll Braid, Mrs. A. J. Cadieux, Mrs. George Gianakos, Effie Anastos and Mrs. Chris Fortineas.

Table prizes will be handled by Mrs. Aaron Fox, chairman, and Mrs. Ben B. Bowman, Mrs. Floyd Schoonover, Mrs. Arthur C. Compton, Mrs. Cash Bond, Mrs. Grant Helwig, Mrs. Turris McCully and Mrs. I. M. Levis.

Decorations chairman is Mrs. Ben Ronan. Assisting her are Mrs. Frank J. Moreau, Mrs. Lester Krumwiede, Mrs. J. A Rammes, Mrs. William McClure, Mrs. Edwin Anderson and Mrs Jack C. Brannack.

Mrs W. T. Hurlburt, Mrs. D Charles Janter, Mrs. Frank Bonner, Mrs W. C. Caverly and Mrs Harry Serwin are assisting Mrs. Donald B. Hildebrandt with equipment.

Proceeds from the event will benefit the Oakland County Society for Crippled Children

Group Addressed by Social Worker

Mrs. Howard Estes was guest speaker before the Ladies Aid of St. John Lutheran Church Thursday when she discussed therapeutic occupations at Oakland County Convalescent Hospital. Mrs. Estes is a social worker.

Hostess for the meeting was Mrs. Oscar Bloomquist of Edgefield drive. She was assisted by Mrs. John Berglund. The group made final arrangements for the mother-daughter tea Thursday in the church parlors.

Sorority Gathers

Mrs. Eugene Russell, charity chairman of Sigma Beta's Psi Chapter, reported on the tuberculosis mobile unit Thursday when the group met with Mrs. Wallace Williams of Tilden avenue. Mrs. Euell Smith and Mrs. John Strong entertained the group.

MacDowell Group Sings This Evening

Pontiac's MacDowell Male Chorus will present its annual concert this evening at 8:15 in the Pontiac High School auditorium.

The program will include folk music, spirituals, operatic and light operatic selections as well as popular songs.

Featured interlude selections will present chorus members Kenneth W. Young, Ralph V. Bergemann, Stait Lloyd and Royce Everett in solo offerings. A quartet number will also be featured.

The chorus is conducted by George Putnam. Oscar Schmidt is assistant conductor and accompanist.

Tickets are available and may be obtained from chorus members or at the door at concert time.

Shower Given by Mrs. Hodge for Gertrude Bray

Gertrude Bray, bride-elect of Stanley Hester Jr., was honored Friday evening at a bridal shower given in the Ogemaw road home of Mrs. William Hodge.

Co-hostesses were Mrs. Raymond Gustafson and Mrs. John Carlson.

The daughter of Mr. and Mrs W. G. Bray, of Orlando avenue, Gertrude will speak her vows with Stanley on May 14. He is the son of the Stanley Hesters of South Telegraph.

Guests at the shower included Mrs. Phil Vieriech, Mrs. Raymond Yeager, Mrs. Merle McManus, Mrs. Marcus Scott, Mrs. Harold Wilson, Mrs. Charles Miller, Mrs. Charles Anderson and Mrs. Sterner Anderson.

Others were Mrs. Clarence Carlson, Mrs. Ronald Hodge, Sandra Hodge, Mrs. Bray, Mrs. Bruce Brede, Mrs. Russell Bennett, Mrs. Hester, Mrs. Paul Hodge, Mrs. Carl Hester and Mrs. Leo Metz.

Out of town guests included Mrs. Edwin Maytag of Clarkston, Mrs. Lloyd Rosenburg of Detroit, Mrs. Raymond Weier of Lansing, and Mrs. F. W. Bray of Keego Harbor.

Mrs. Arnold Stallman of Deerfield Beach, Fla. and Mrs. Everett Birthrong of Birmingham completed the list.

Flint Club to Visit Sunset Gathering

Plans for a cooperative dinner and program honoring the Jolly Oldtimers Club of Flint were made Thursday by members of Sunset Club.

The group met at Wilson School, and guests for the meeting were Mrs. Grace Baker and Mrs. Ella Nickerson, both of Rochester, Mrs. Grace Race of Kalamazoo and Nora Watts. The Flint club will be honored Thursday at Wilson School.

Court 13 Members Exemplify Degrees

Officers and members of Esther Court 13, Order of Amaranth, were invited to exemplify the degrees for Detroit Court Three Wednesday evening. Palmer Temple in Detroit was the setting for the event.

Mrs. William C. Pfahlert, royal matron, and her officers conducted the initiatory work. The fellowship marches were exemplified by both courts at the close of the meeting.

Calkins WCTU Marks Birthday

The 17th birthday of the Calkins Union was observed recently when Emor L. Calkins WCTU met for a cooperative luncheon at the Augusta avenue home of Mrs. Eleah Patten.

Mrs. Joe Green of Royal Oak, president of the 18th District WCTU Federation, spoke on citizenship and Mrs. Bradley McCoy paid tribute to deceased members.

Announcement was made of the WCTU Federation May Breakfast Tuesday at Central Methodist Church.

Maple Leaf Group Hears Future Plans

Old Mill Tavern in Waterford was the setting for the Friday meeting of the Maple Leaf Club. Mrs. Royal Pazik reported on plans for future activities.

Hostesses for the afternoon were Mrs. Stewart Townsend and Mrs. Harold McDonnell.

Musical Program Planned for Sunday

Greta Phipps will be hostess in her Oneida road home Sunday afternoon for a meeting of the Student League of Tuesday Musicale.

Appearing on the program will be Barbara Broadway, Joy Owen, Nancy Lowery and Judy Dickstein at the piano. Vocal solos will be given by Jackie Spratt and Burton Belant accompanied by Judy Dickstein. A social hour will follow.

Emerson PTA Banquet Planned

Thursday is the date set by Emerson School PTA for the annual mother and daughter banquet.

Special entertainment planned will include songs by Patricia Hanoute, accompanied by her mother, Mrs. Louis Hanoute.

Mrs. William Wright will be toastmistress for the banquet which will be held at 6:30 p.m. Mrs. Wright's daughter Jeanette will give the toast to the mothers.

Special guest will be Mrs. Tom Smith, first president of Emerson PTA. Mrs. Hilding Bihl will give the benediction. Tickets will not be sold after Monday.

Patient in Hospital

Dan O'Dea of North Perry street is a patient at St. Joseph Mercy Hospital.

Open Sunday
2 to 5 p. m.
Mr. Fred's WONDERLAND Shop
"Best for Children
⅓ OFF
COAT SALE
39 Tel-Huron Center — Open Mon. 'til 9

remember
Mother
MAY 9TH
With a Glamorous New Hair Style and Permanent
Regular $20.00
Permanent $10.00
NO APPOINTMENT NECESSARY
PARISIAN BEAUTY
7 W. Lawrence Over Old Prof's Book Store FE 2-4959

A FINER Bloomfield FASHION SHOP
1662 S. Telegraph Rd.
SHOP SUNDAY
Park At Our Front Door
to Open a Charge Account We Invite You
OPEN EVERY SUNDAY 2 P.M. TO 5 P.M.

Promenaders Close Season, Elect Officers

Promenaders Square Dance Club closed the season with a dinner-dance Thursday at the CAI Building in Waterford.

Mr. and Mrs. George Chamberlain, Mr. and Mrs. Gene McGill and the Paul Hinkleys decorated the tables with miniature Maypoles. Apple blossoms and bluebirds adorned the ballroom.

Engel Groemberg was elected president; Bob Ear, vice president; Mrs. Chamberlain, secretary, and Mrs. Robert Quinn, treasurer. Elected to the board of governors were Dr. Alben Hoekman, Warren Allen and Harry Anderson.

Mrs. Oscar Forslund, retiring president's wife, and Mrs. Allen, representative of the Department of Parks and Recreation, were presented with corsages.

Guests for the evening were the Ed Bergmans, the Frank Lorangs, tthe Ray Kneisels and Mr. and Mrs. Irving Gillies. Plans were announced for a summer dance to be held July 30 at the home of the Ralph Haans of Hillcrest avenue.

Married this afternoon in Sunny Vale Chapel were Sally L. Eggleston and Lt. (j.g.) Robert L. Wessman. The bride is the daughter of Mrs. Percy H. Eggleston of Elizabeth Lake road and the late Mr. Eggleston. The Leo M. Wessmans of Savoy drive are the bridegroom's parents.



MRS. ROBERT L. WESSMAN

Couple Wed in Chapel Today at 4

Sally Eggleston and Lt. R. L. Wessman Plan Chicago Trip

The Rev. Henry Wrobble of Sunny Vale Chapel performed the 4 o'clock service this afternoon when Sally Louise Eggleston spoke her nuptial vows with Lt. (j.g.) Robert L. Wessman of Norfolk, Va.

The bride is the daughter of Mrs. Percy Eggleston of Elizabeth Lake road and the late Mr. Eggleston. The bridegroom is the son of Mr. and Mrs. Leo M. Wessman of Savoy drive.

For the late afternoon ceremony Sally chose a gown of Chantilly lace and tulle which fell into a train. Her fingertip veil was secured with a band of pearls and she carried a bouquet of stephanotis and ivy surrounding a white orchid.

Barbara Waldorf of Waukegan, Ill., and Anne Nolan of Centerline were bridesmaids wearing cocktail-length gowns fashioned of dusty rose taffeta. They wore tiny beaded crowns and carried bouquets of brown orchids.

Lynda Eggleston preceded her sister down the aisle in the role of maid of honor. Her blush pink gown was similar to the bridesmaids' and she also carried a bouquet of brown orchids.

Diane Eggleston, another sister of the bride, wore pink organdy and a pink rose headpiece as flower girl. She carried a small cascade of pink roses and carnations.

D. Bruce Wile of Cleveland, Ohio, was best man, and seating the guests were A. Blake Cornthwaite of Richmond, Va., Richard Souslin of Pontiac and Thomas Gruber of Detroit.

For her daughter's wedding Mrs. Eggleston chose a navy blue silk dress with a corsage of white roses. Mrs. Wessman wore dusty pink lace with a wrist corsage of pink roses and carnations. A reception in the church parlors followed the ceremony.

For the wedding trip to Chicago the new Mrs. Wessman wore a red and black print linen sheath with a black duster and black picture hat.

The couple will reside in Norfolk, Va., when the bride finishes her school year at Michigan State Normal College. Lt. Wessman is a graduate of Ohio State University where he was affiliated with Alpha Kappa Lambda fraternity.



Pontiac Press Photo

Mr. and Mrs. A. L. Pierce were surprised this morning to find a gaily decorated May Day basket on the door of their Shore View drive home. Reviving the charming practice were their children (left to right) Rosemary, Ted and Ann, who tried to slip away without being discovered but didn't quite miss the eye of a photographer.

"For Men Who Prefer the Finer Things"

Osmun's town & country



OPEN EVERY EVENING 'TIL 9 P.M.

Plenty of Free Parking

Plastic Bath Tray Holds Beauty Aids

A clever plastic bath tray comes equipped with indents for a tumbler, bobby pins, bath brush, and jars or bottles.

Secretaries' Group to Hear Panel Talk

American Society of Corporate Secretaries, Inc., will meet at the Detroit Athletic Club Wednesday to hear a panel discussion.

Participating in the panel will be A. Douglas McTavish, assistant president of Detroit Trust Co.; J. Donald Orth, trust officer of the Manufacturers National Bank, and William H. Erskine, administrative assistant of the National Bank of Detroit. Moderator will be G. C. Saltarelli, secretary of the Houdaille-Hershey Corp.

Too Many Miss the Boat Because of Self-Inflation

By LAURA Z. HOBSON

By International News Service

To most of us, missing the boat means missing out on a chance or opportunity.

But to Mrs. Lottie Davies Healy, of Miami Beach, Fla., it will always mean arriving at Pier 88 in New York just in time to see the Liberte head out for the open sea.

Even people who have never missed anything more glamorous than a commuting train or the bus to town can appreciate how she felt.

Sympathizing French officials, gallant as all get-out, commanded a special tug to take Mrs. Healy on a dash down the bay, and it all ended with rope-ladder drama.

The whole episode, however, set me speculating about peoples' habits when time tables are involved.

Some folks are late all their lives. No matter where they're supposed to be at a certain time, they're not there.

Ask them for dinner at seven; they get there at half-past. Ask them for half-past seven; they get there at five after eight.

After a while you get cagey. If you want to fix things so dinner won't be stone cold and ruined, you cheat by asking them half an hour before you want them. Once the pattern becomes clear, I just give up and just never ask them.

It strikes me that such people are rarely delayed legitimately, but are mysteriously impelled to show how all-fired important they are.

But those who actually are very important people rarely keep others cooling their heels in anterooms or reheating the soup in the kitchen.

They got to be important in the first place by using time, not misusing it.

The worst offenders about time and appointments are supposed to be women. This is a man-invented notion, and not exactly unbiased.

For it's just like a man to grouse if she's late, and if she's not, to decide she's too anxious.

Shower Honors Dorothy Hecox

Dorothy Hecox, daughter of the C. L. Hecoxes of Lancaster, was honored Thursday evening with a pre-nuptial shower at the home of Mrs. A. L. Locklin on Oneida road.

Dorothy will speak her vows May 8 with Randal James, son of Mrs. Leo Sokira of Pontiac drive, at Grace Lutheran Church.

Among the guests at the shower were Mrs. Hecox and Mrs. Sokira. Others were Mrs. George Leach, Mrs. Paul Graves, Mrs. W. R. Georgia, Mrs. C. F. Durrant, Mrs. William Richards, Mrs. Maurice Thome, Mrs. Robert Chastain, Mrs. Fern Sturman, Mrs. Harry Curtis and Mrs. H. S. Jacobs.

Mary Pauli and Mrs. Ardel Pierce entertained at a luncheon and shower for Dorothy recently at Devon Gables.

Heel Guards Help Keep Shoes Clean

NEW YORK (UP)—Heel guards to prevent scuffing and soiling shoes are available to the woman driver. The guards, made from vinyl plastic, resist the effects of oils, greases, chemicals and water stains and are easily cleaned with warm water.



who cleaned these drapes so beautifully?

PONTIAC cleaners, of course!

Here's Why Pontiac Laundry-Dry Cleaners, Cleaned Drapes Look Better.

The long winter season makes drapes dull and lifeless. But now that Spring is here, it's time to pack them off to Pontiac Laundry-Dry Cleaners for a beauty treatment. Drapes add so much to your room's appearance when they're crisp-looking, and colors are so fresh and clear. Every pair receives our careful, individual attention. Call Careful Dan at FE 2-8101 now.

- Thorough, but gentle cleansing takes out dullness and soil and restores the live, fresh colors.
- Professional hand-finishing makes them smooth and wrinkle free. Linings are faultlessly ironed.
- Careful steam-air shaping makes them hang in graceful, even folds — special attention given to pinch pleats.
- Delivery in wrinkle-free, soilproof bags assures you of complete satisfaction.

PHONE FE2-8101 — PONTIAC Laundry DRY CLEANERS — 540 SO. TELEGRAPH ROAD

A

OPEN SUNDAY 2 to 5

Time for Summer Separates

PARKING REAR of STORE

Alvin's

Huron at Telegraph

Exclusive Sportswear for Ladies

Designer's Accent on Youth Appeals to, Flatters Women of All Ages

Delos E. Keelan Claims Bride in Seattle Rite

Married recently in Seattle, Wash., were Esther Allen and Capt. Delos Edward Keelan, son of Mr. and Mrs. Duncan McVean of Pontiac State Hospital Grounds.

The bride, daughter of Mrs. Sallie Huber of Spartanburg, S. C., chose a gown of tulle over slipper satin fashioned in a waltz length with a fitted bodice and long fitted sleeves. A pearl-trimmed crown held her elbow-length veil and she carried a white Bible fastened with Eucharist lilies and stephanotis streamers.

Virginia Johnson attended the bride and Lt. Harry B. Martin was best man. Serving as ushers were Lt. Raymond Miller and F. D. Schaeffer.

Lt. Cmdr. Norman A Echert escorted the bride to the altar, and wedding music was provided by Lloyd Lindquist accompanied by Mrs. Frank G. Thompson.

The couple is residing in Seattle.

Clean Box Springs

Box springs and mattresses should be vacuum-cleaned regularly. Even though they look clean, dust works its way through the ticking. If you haven't given them a good going over lately, you may be surprised at the amount of dust you will extract.

GIVE MOTHER
The Gift of New Beauty for Mother's Day!



Beautiful packaged cosmetic gifts for Mom! Gifts she'll love to use while appreciating your thoughtfulness.

Beautiful, Mint-Cool
FLOWER JEWELRY FOR SUMMER

Merle Norman Studio
405 Pontiac State Bk. Bldg.
FE 2-4010

american designer's pattern



ANNE FOGARTY

And at Weddings, Too

Dress Will Star at Parties

Anne Fogarty is fast becoming one of America's favored designers. At one time a designer dedicated to juniors, her following now includes women of all ages who cannot resist the flattering, young look of her fashions.

Her dress today is terrifically Anne Fogarty, with princess lines sharply cut into the waist, then gradually widened to wonderful fullness. It is a dress to make in pique or linen for parties now.

In silk (taffeta would be especially good) with ruffly petticoats beneath, it's the kind of dress that makes you look cool even when you're not. For informal weddings, bride or bridesmaids, it lends itself to any of the bridal materials.

To receive the full benefit of lines devised to give you a tiny waist, be sure to wear a waist cincher or a "merry widow." It goes without mentioning that petticoats are definitely in order.

This pattern is cut in designer sizes.

Bust	Waist	Hips	Size
32½	23½	33½ inches	9
33½	24½	34½ inches	11
35	26	36 inches	13
36½	27½	37½ inches	15
38	29	39 inches	17

Size 13 requires 6⅛ yards of 39-inch material for the dress. To order Pattern 1171, address Spadea Syndicate, Inc., P. O. Box 535, Dept. P-6, G.P.O., New York 1, N. Y. State size. Send $1. Airmail handling 25 cents extra.

Pattern Booklet 10, 108 pages, is available for 25 cents.

Copyright 1954



The difference between an angler and a fisherman is about $200 worth of fancy equipment.

Dixie View Rest Haven
"A Home Away From Home"
Convalescent, Nursing and Medical Care

Excellent Food FE 5-6096 | Off Dixie Hwy. Opposite Pontiac Drive-In Theater | Beautiful Surroundings 2260 Oxley Drive

Girl Upset Over Lad's Showing Off

She Wants to Calm His Too Raucous Behavior

By ELIZABETH WOODWARD

There's always a fly in the ointment. You get to feeling that the lad is absolutely perfect—and suddenly one tiny detail of difference matters terrifically. You want to rub out that spot, correct his fault for him and make him over to suit yourself.

We won't mention the possibility that something might mar your perfectiotn in his eyes. Let's just concentrate on how to behave when he's the one who's misbehaving.

This girl is stewing over the influence an audience has on her boy friend. She's sure she can change all that, of course. Here's what she writes:

"Dear Miss Woodward: The boy I date is very attractive when we're alone. But as soon as he gets with a crowd, he begins to cut up.

"He laughs too loud, talks too loud; he's a show-off. I'm embarrassed to death by his behavior, yet I still like him. Is there any tactful way I can tell him about his annoying antics?"

But I've a few questions to ask. Are you yourself on the quiet, timid side and slightly envious of anyone who can let himself go and have a hilarious time? Could it possibly be that your crowd is so dull and stuffy that your boy friend feels it necessary to appoint himself the joker in order to liven things up?

Is he the type that gets so exhilerated and excited at a party that he can't help being a bit raucous? The answers may help you to understand why you let yourself be so upset by things he does.

If you're in the habit of criticizing each other openly, you'll tell him how you feel. But it may accomplish nothing. Since you've identified your emotions with his behavior, you'd better stick close to him at parties.

"We're making too much noise" might quiet him down. "We might break something" might calm the roughhouse. Take him aside for a little twosome chat when he seems nervously excited. Hold him down tactfully—instead of pointing out his flaws to him. It will be easier on everybody's emotions.

If you can sweetly and gently exercise a restraining influence on his exuberance when you're with a crowd, he'll form new habits of behavior. That sort of helping would do you both good.

* * *

A boy friend can be jealous of other things besides competition, without his girl friend realizing it's the cause of the rift between them. A boy can be quite resentful of being shut out of a part of his girl's life.

She may not understand why, as this girl doesn't. But here's her story:

"Dear Miss Woodward: We understand each other well—we're of the same religion, our families are close friends, we have much in common.

"But one thing stands between us to cause friction. I belong to a lodge. He doesn't believe in any lodge that has secret work in it. I try to avoid mentioning it, as I know he dislikes it so.

"I don't want to drop out of the lodge because I like this work. Have you any suggestions for easing the fricitton between us?"

It seems quite clear that your boy friend dislikes and distrusts any activities that you have to keep secret from him. And not talking about your lodge makes it even worse.

There must be something you can tell him, something about the lodge that is common knowledge. There must be something you can let him in on that will make him understand what this activity means to you. Some way you can make him feel that he's not completely shut out.

He's not going to change his opinion or his attitude until he has some information to go on. It's up to you to remove the cause of friction between you without violating any pledges of secrecy you've made.

You can persuade him to like your lodge activities just because you do. And for the same reasons.



Pontiac Press Photo

Decorations for the seventh annual Antheon Ball were put together recently by (left to right) Martha Savas of Chippewa road, Maria Kiriako of East Pike street and Despiva Mitchell of Cass-Elizabeth road. The dance will be Sunday at the Hellenic Hall on Mariva avenue, beginning at 9 p.m. Proceeds will be used for St. George Greek Orthodox Building Fund. The decorations, based on a tropical theme, will feature palm trees, flamingos and bamboo mats in shades of pink and orchid.

Don't Realize the Advantages

Many Modern Girls Shun Careers in Stenography

By ANNE HEYWOOD

"Why do so many young women have a block against stenography nowadays?" a mother writes me.

"When I was a girl, we thought it was wonderful to have a good secretarial job. As a matter of fact, stenography saved my life.

"I was widowed when my little girl was 4, and I was able to go out to work, make a good living, and send her through high school.

"Through good times or bad I have always been able to find work, and at a decent salary, too."

"This has saved our economy future, but now my daughter turns up her nose at learning stenography. Why is that so?"

It's true that there is a great distaste nowadays for learning stenography, and for secretarial work.

The other day a young woman was telling me about her college classmates, all of them out a year in the business world.

"What are they like?" I had asked. "Well," she said brightly, "some of them have talent, and the rest are secretaries!"

Yet the fact remains that many, many of the most successful career women start as secretaries. And most girls, unless they are very low at clerical aptitude and manual dexterity, can manage to learn stenography and typing.

What can this mother do to get her girl to consider secretarial work?

1. Explain to her that stenography can open the door to dozens of interesting fields which she couldn't enter without it.

2. Explain that if she has any real talent, it will come to the surface and she will get an opportunity to move eventually into administrative and creative work.

3. Explain that by putting in a stint as secretary, she will learn the business and be prevented from the kind of foolish behavior that makes some girls rush in where angels fear to tread.

4. Explain that stenography is a skill which is even better than money in the bank. Banks can fail, but the good stenoghrapher can always make a living.

Also, after she is married and her children are in school, she can find herself a part-time job more readily than any other worker.

5. Give her a copy of "Today's Secretary," a magazine which discusses the interesting aspects of secretarial work.



by Laura Wheeler

Jiffy-to-crochet—whip up several pairs in colors to match your summer clothes. Use cotton or 3-ply yarn—small shell-stitch and chain loops are extra-easy!

Easy crochet pattern 599: Directions for sizes small, medium and large all included.

Send 25 cents in coins for this pattern—add 5 cents for each pattern for first-class mailing. Send to 124 Pontiac Press Needlecraft Dept., P.O. Box 164, Old Chelsea Station, New York 11, N.Y.. Print plainly pattern number, your name, address and zone.



Couple Married in St. Vincent

In a ceremony at St. Vincent de Paul Church, Ann Landoll became the bride of William A. Foster of Clarkston.

The bride is the daughter of Mr. and Mrs. Mark Landoll of Lawton, Okla., and the bridegroom is the son of George Foster of Detroit.

Attending the bride at the 7 o'clock Saturday service was Mrs. Adrian McGrath of Big Beaver, the bridegroom's sister, and George Foster Jr., attending his brother as best man.

Mrs. Frank F. Fuller of Clarkston held a reception for the newlyweds after the ceremony, and the couple later left for a wedding trip to northern Michigan.

Frances Ann Mills Is Shower Honoree

Frances Ann Mills, bride-elect of John W. Ashton Jr., was honored Tuesday with a personal shower at the North Sanford street home of Jacqueline Downer.

Frances, daughter of Mr. and Mrs. Francis Mills of Avondale avenue, will speak her vows June 19 with John, son of Mr. and Mrs. John W. Ashton of White Lake road.

Attending the shower were the honoree's mother and Jean Mills, Mrs. Ashton, Bonnie Ashton, Mrs. John Downer, Mrs. William Bigford, Mrs. Nuella Moore and Mrs. Richard Guerin.

Others were JoAnn Gilmer, Mrs. Merlin McNutt, Mrs. Robert Muirhead and Mrs. Phillip Huffman of Lansing.

Who Pays Bill for Car Repairing?

Riders Share Cost if Part Was Ruined During Trip

By EMILY POST

The following letter involves a question of payment: "My husband and I recently went on a motor trip with another couple. We used their car as it is a newer model than ours and we thought it would be much more reliable on a long trip. We of course, paid half the running expenses of the car.

"However, during the trip something went wrong with the car and required a repair job before we could continue our trip. The bill for this was quite a sizeable one and the owner of the car has hinted that my husband should pay half of it.

"I told my husband to just ignore it as I do not feel it is our obligation to share this expense. Will you please give us your opinion on this matter?"

Answer: If it was a part that was about to wear out, then I think you should not be expected to pay for it merely because you happened to be sharing the car at the time.

But if the car was thoroughly gone over and in perfect condition when you started out, and the part that gave out was definitely damaged by the wear and tear given the engine on the trip, then Ido think you might offer to pay half of the bill.

Dear Mrs. Post: At a party to which only some of the guests have taken presents, isn't it polite to put them aside and open them later rather than to open them in the presence of those who bought none and thereby cause them embarrassment.

Answer: Showing complete lack of appreciation for the thoughtfulness of the givers, in order to coddle the chagrin of the empty-handed, would be just about the most strange and unfair behavior that I have ever heard of.

Dear Mrs. Post: I am a school teacher. Should I rise when the principal of the school, a man, comes in to my classroom?

Answer: Yes, because you are in the position of hostess, who always rises to greet a visitor.



14½—24½ 4599

by Anne Adams

Breezy—and easy! Half-sizers, this is designed to slim and trim you—proportioned to fit and flatter your short, fuller figure. Whip it up in a jiffy—striped chambray is cool and pretty, puckered nylon—light, dries quickly, needs no ironing. Sew it now!

Pattern 4599: Half sizes 14½, 16½, 18½, 20½, 22½, 24½. Size 16½ takes 3⅞ yards 35-inch.

Send 35 cents in coins for this pattern—add 5 cents for each pattern for first-class mailing. Send to Anne Adams, care of 137 Pontiac Press Pattern Dept., 243 West 17th St., New York 11, N.Y. Print plainly name, address with zone, size and style number.

PETUNIA!

Used like this,
Adhesive tape
Can save you many
A bump and scrape!



It certainly can, Petunia—and it's a fine Safety First measure for children and old people too.

BISHOP-BRACKEN

FOR A LIMITED TIME ONLY!

Pontiac Pottery

brings you for the first time ever offered



20% off

get-acquainted event

FAMED POPPYTRAIL

California Ivy

16 Pc. Starter Set
LOW, LOW PRICE OF **10.95**

Regularly $13.75

Other Poppytrail Patterns Available During This Sale!

Blue Provincial
California Provincial
Peach Blossom
Shoreline
Homestead Provincial

Poppytrail

Remember, this sale is for a limited time only!

Pontiac Pottery

HOURS: 10 to 8 Daily and Sun.—One Mile South of Orchard Lake Rd. on Telegraph

OPEN SUNDAY
10:30 to 2:30

Nellie's
3507 Elizabeth Lake Rd.
Pontiac, Mich.

Use Our Layaway!

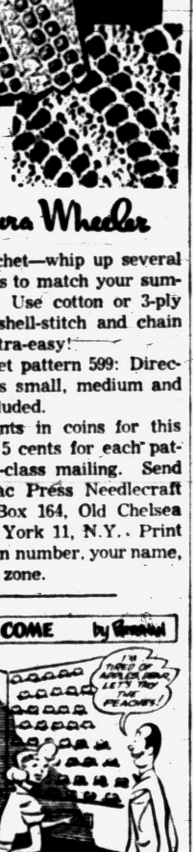

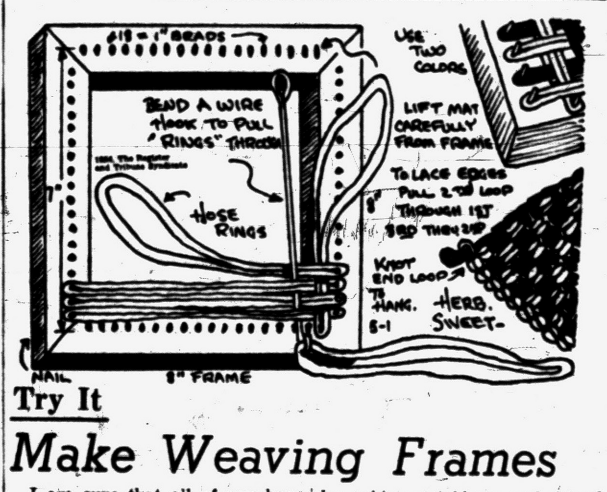

Try It

Make Weaving Frames

I am sure that all of you have seen the little weaving frames which may stores have on sale. You do not need to buy one of these, for they are easy to make, and if a group of you is going to use looms as a craft project, it will save you a great deal of money if you make your own.

I am sure that Dad will want to help you with any part of it which you find hard to do.

Make the frame by using 1-inch stock which you will find at the lumber company. The corners will need to be mitred so that they will fit together.

Put 18 1-inch brads or finishing nails along each side of the frame. They should be about five-sixteenths of an inch apart, and opposite each other.

The weaving can be done in either of two ways. You can buy jersey loops at most dime stores, and these come in all colors. It is much more inexpensive to make your own loops. This can be done by asking neighbors and friends to save their wornout nylons for you.

You then cut the stockings into rings by cutting the stockings right across every inch. You will have many rings from each one as they can be cut from the top to the ankle. Dye them if you like.

Loop across the 18 brads, then weave the opposite loops in and out of the first loops, using a wire hook. Interlocking the edges to finish.

Answer to Previous Puzzle

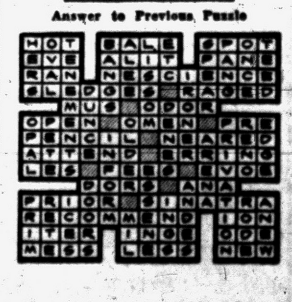

ZION CHURCH OF THE NAZARENE
239 East Pike Street
10:00 A. M. Sunday School 11:00 A. M. Worship
7:30 P. M. Evangelistic Service
Rev. W. E. Varian, Pastor Lavern Sheffield, Music Director

First Southern Missionary
BAPTIST CHURCH
365 East Walson Ave.

Sunday School ..... 9:45 A. M.
Morning Worship ..... 11:00 A. M.
B.T.U. ..... 6:45 P. M.
Evening Worship ..... 7:30 P. M.
Wed. Prayer Meeting 7:30 P. M.
Young People's Bible Study 8:00 P. M.
REV. A. H. MULLINS, Pastor Phone FE 4-8574
Affiliated with Southern Baptist Convention

The SALVATION ARMY
SUNDAY SCHOOL ..... 9:45 A. M.
HOLINESS MEETING ..... 11:00 A. M.
YOUTH SERVICE ..... 6:00 P. M.
EVANGELISTIC MEETING ..... 7:30 P. M.
Officer in Charge, Captain Vernon Vie
MIDWEEK PRAYER Thursday 7:30 P. M.
29 W. Lawrence Street

FIRST GENERAL BAPTIST CHURCH

249 Baldwin Avenue FE 4-7172
Welcome to the Services in Our New Church
Sunday School ..... 10:00 A. M.
Morning Service ..... 11:00 A. M.
Evening Service ..... 7:00 P. M.
Wednesday Eve. Prayer .. 7:30 P. M.
Saturday Eve. Service .... 7:30 P. M.
Rev. Garner
Austin Steward, Speaker
Rev. R. Garner, Pastor
H. Hampton, Choir Director

EAST HURON AT PERRY
Central Methodist
Rev. Milton H. Bank, D. D., Minister Rev. John W. Mulder, Asso. Minister
9:45 a. m.—Sunday School
10:45 a. m. — Morning Worship
"TEACHERS OF THE SPIRIT"
Dr. Bank, Preaching

9:45 — SUNDAY SCHOOL
11:00 and 7:30 Services
Messages on "The Lord's Prayer"
REVIVAL: 'CRUSADE for CHRIST' MAY 6-23 NIGHTLY
6:45—Youth Fellowship
FIRST UNITED MISSIONARY CHURCH
135 Prospect Street
Rev. George D. Murphy, Pastor

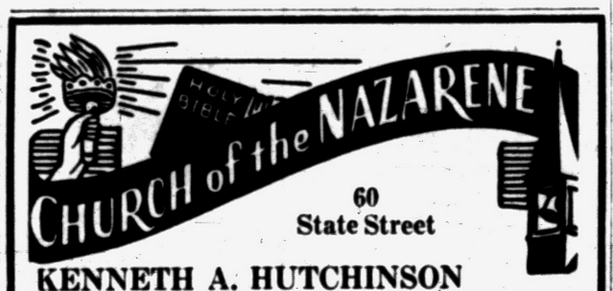

60 State Street
KENNETH A. HUTCHINSON
Minister
11:00 A. M. MORNING WORSHIP
"THE FEMINIZATION OF MEN"
7:30 P. M. EVENING SERVICE
"DRIFTING"
Sunday School 9:45 A. M. Youth Service 6:30 P. M.
Prayer Service Wednesday 7:30 P. M.

MUSIC - MUSIC - MUSIC
FIRST BAPTIST CHURCH
9:45 A.M. Sunday School
10:45 A.M. The Grace Chorale From Omaha, Nebraska
7:00 P.M. Combined Choir Program
Oakland Avenue United Presbyterian Choir, Mr. Wm T. Coffing, Director
Drayton Plains United Presbyterian Choir, Mr. J. Vandersall, Director
First Baptist Church Choir, Mr. Howard Schoof, Director
Numbers by Combined Choirs
Mr. Talmadge J. Bittikofer, Director
8:30 P.M. Youth For Christ Program
Ed Darling and the Voice of Christian Youth
Ensemble from Detroit
Singspiration
Instrumental numbers
Testimonies


some people are
Nice To Be Around
Maytime brings nice things—Sunshine, out of doors, flowers and their fragrance. It makes one glad to be alive.
The Gospel of Christ, when obeyed, transforms personalities into the kind of lovely people most folks "like to have around."
Fellowship with God and His people can bring sunshine in your soul. Find out at our Church this Sunday.
Rev. H. H. Savage, D.D., Pastor

Mayor Proclaims 'May Day -- Pray Day'

Grace Lutheran Anniversary Set

Mark 2 Years in New Church Sunday; Guest Minister to Preach

Grace Lutheran Church will celebrate the second anniversary of its new sanctuary with two special services at 9 a.m. and 11 a.m. Sunday.

Guest speaker for the day will be the Rev. John Streit of Covenant Lutheran Church, Detroit, assisted by the pastor, the Rev. Otto G. Schultz.

The senior choir, directed by Henry Elling, will sing the anthem "O God Our Help in Ages Past." "Gratitude Offerings" will be received at the two services.

Changes in schedule, effective this Sunday and in the future, were announced today. Early worship and church will be held at 9 a. m. instead of 9:30 as in the past. Also, a second Sunday school will be conducted at 11 a.m. along with the regular worship service.

The pastor reports that during the two years since the dedication of its new building, both church and Sunday school attendance have doubled. Total membership is approaching the 1,000 mark, with 700 adult members listed.

In line with its policy of serving as a center to promote community needs, the church now lists among its active organizations the Grace Ladies' Guild, Fellowship Group, Altar Guild, Lutheran Laymen's League, Walther League, Usher's Club, Senior Choir, Boy's Choir and Boy Scout Troop 244.

THE FIRST CHURCH OF THE BRETHREN
47 N. Roselawn
Rev. LeRoy Shafer, Pastor
Sunday School, 10:00 A. M.
Morning Message, 11:00 A. M.
Evening Service, 7:00 P. M.
Wed. Night Prayer Service, 7:30 P. M.

REVIVAL

Rev. W. T. Stone and Wife
Defiance, Ohio
APRIL 22 - MAY 2
EVANGELISTIC TABERNACLE
60 Tilden at W. Huron
● None Better Than the Stones in Singing and Preaching!
"Your Gospel Hour
CKLW, 7:30.
WCAR; 8 A. M.
International Broadcast
A. J. Baughey, Pastor

Calvary Assembly Church
1517 Joslyn (Full Gospel)
Sunday School ..... 10 a. m.
Worship Service .... 11 a. m.
Christian Endeavor ..... 6:30 p. m.
Evangelistic Serv. 7:45 p. m.
Tues., 7:45 p. m. Cottage Prayer Meeting
L. Fred Peter, Pastor

Apostolic Church of Christ

Rev. T. A. Parent
458 Central
Sunday Service 10:00 A. M. and 7:30 P. M.—Tues., Thurs., Sat. 7:30 P. M.
OL 2-4751 — FE 5-8361


MRS. E. H. STAHLY

Special Service Planned Sunday

Oakland Park Church Slates Mrs. E. H. Stahly as Missionary Speaker

Mrs. Edward H. Stahly of Saginaw, former missionary in India, will be guest speaker at a 10 a.m. service Sunday at Oakland Park Methodist Church. Her topic will be "It Set the Homes Asinging for God."

The special women's service will include a program by the church women's society and the installation of women's society officers.

Participating will be Mrs. J. W. Deeg, wife of the pastor; Mrs. Irl Williams, program chairman; Mrs. Basil Meidlein, retiring president; and others.

Mrs. Stahly, the president of the Detroit Conference of the Women's Society of Christian Service, was stationed with her husband.

Jewish Group Honors Miami Church Woman

MIAMI, Fla. — Mrs. J. Riley Staats, president of the Greater Miami Council of Church Women, was named by a Jewish group here as the outstanding woman in Dade County in 1953.

The selection was made by the B'nai B'rith in co-operation with civic, fraternal and religious groups.

Michigan Week Prayers Asked

Local Churches Stress Spiritual Foundations of Wolverine State

Many Pontiac area churches have been stressing the spiritual foundations of Michigan, as the state prepares to observe Michigan Week.

Special prayers will be offered Sunday throughout the state in gratitude for the democratic freedom citizens of this state enjoy, and for the continuance of freedom, prosperity and spiritual awareness here and throughout the nation.

Prayers are urged for the governor, legislators and leaders of Michigan.

Dr. G. Merrill Lenox, executive director of the Michigan and Detroit Councils of Churches, suggests a prayer that "every citizen of our beloved and beautiful state may dedicate himself anew to God and His service, recognizing that the only true purpose of life is to do His holy will."

Church Sponsors Exhibit of Modern Religious Art

By Religious News Service

NEW YORK — The second annual Exhibition of Present Day Religious Art opened in the parish house of the Church of the Ascension (Episcopal) here and will continue through May 9.

The exhibition was originated last year in an effort to "bridge the gap between the Church of today and modern artists." Paintings and sculptures were selected by the art committee of the church's Fellowship Forum.

Included are works by Zoltan Sepesky of Cranbrook, Georges Roualt, Abraham Rattner, Pachner, Sister Mary Corita, Reuben Rubin, Hans Moller, Randall Morgan, Samuel Adler, Louisa Jenkins, Robert Vickery, Andre Girard, John Shayne, Lita Rocher, Letterio Calapi, Jean Charlot, Alfred Crimi, Oronzio Moldarelli, Moissaye Marans, Koren Der Harootian, Emmanuel Viviano and Alfred Van Lope.

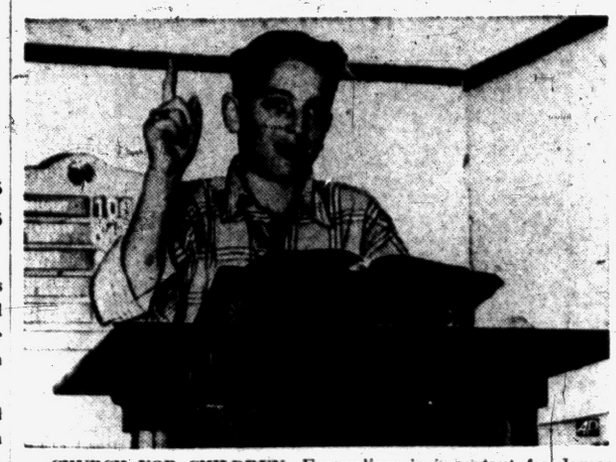
CHURCH FOR CHILDREN—Evangelism is important for James Leroy Pritchard, 12. As a member of the Children's Church of America he hears the pastor preach Sunday mornings, takes his turn in the pulpit at an evening service.

Children's Church Helps Cut Juvenile Delinquency

OKLAHOMA CITY (AP) — Five years ago they were Oklahoma City's forgotten children. Today they are leading better lives because a ragged urchin, many years ago, was dragged to Sunday school by a friend.

The children are the congregation of the non-denominational Children's Church of America, founded by the former ragged urchin, the Rev. L. M. Stevenson, "bicycle preacher."

They laughed when he first pedaled through the streets, coaxing youngsters to Sunday school and riding them there on the handle bars.

He cut a ridiculous figure, he admits, but there's nothing funny about the change he has made in young lives.

More than 100 children come from a section known to police as a spawning bed for juvenile delinquents and criminals. "The Reverend" has graduated from his bicycle. For a time he used taxicabs, then a station wagon. Now he is buying a bus. He goes out after the members.

Stevenson, as first, was disconcerted that many children who promised on Saturday to be in church Sunday weren't there.

"More often than not," he says, "they were in jail."

He set out to get them out of jail and into church. When juvenile officers give up on a child in trouble, the minister takes them into his home if they have no other place to go.

His project is backed by the inter-denominational Wesleyan Youth, Inc., organized by Stevenson and supported by more than a thousand businessmen.

One of his "incorrigibles" at 16 had a criminal record that shocked even a hard-bitten judge. On Sundays you can find this erstwhile tough guy at the Children's Church teaching Sunday school.

Such cases have drawn nationwide attention. District judges here swear by him and jurists elsewhere have written to learn his formula.

"I lay claim to no magic formula," he says. "But I do not deal with juvenile delinquents — only kids who need help."

His charges range from tots to 18-year-olds.

Each Sunday morning he delivers a sermon. That night it's the children's turn. Someone is assigned a topic to talk on, and must seek out quotations in scripture.

"It's something," Stevenson smiles proudly, "to watch a 12-year-old who used to spend his nights stealing, or smoking marijuana, lecturing his fellows on faith."

The member who brings the most visitors to Sunday school gets a prize — the choice of 50 cents or a Bible. These broke youngsters invariably choose the latter.

On Monday nights they all go roller skating and there are picnics and other outdoor festivities to keep the mischievous from backsliding.

"The children were sullen and unruly at first," he recalls, "and some parents were even hostile."

Now many remain to pray—literally. As many as 20 youngsters linger after regular services to gather at the altar for their own private prayers.

First Presbyterian to Dedicate Window

A new stained glass window will be dedicated at the 11 a.m. worship service in First Presbyterian Church Sunday, the third in a group of sanctuary windows whose theme is the parables of Jesus.

A gift of Mr. and Mrs. Robert B. Oliver, the window depicts in colorful style the Parable of the Talents. Three pictorial medallions are predominant. The central theme is fidelity to Christ.

Dr. William H. Marbach, pastor, will preach at the dedication service. His topic will be "Our Best Investment."

The window completes the lower east side group and is located at the back of the church. Its glass was imported from Belgium and creative art work was done by Charles J. Connick Associates, Boston.

Two other windows are planned for the west side, to be placed this summer, and space has been reserved for a third west window in honor of Dr. and Mrs. Marbach.

Central Methodist Church to Hold Family Program

The Rev. Milton H. Bank will mark the beginning of Family Week at Central Methodist Church Sunday by preaching on "Teachers of the Spirit" at the 10:45 a.m. service.

A Family Night Fellowship will be held Sunday evening, starting with a potluck family supper at 5:30, followed by programs for nursery, primary, junior and youth groups.

Theme of the program will be "A Troubled World Needs Christian Families." A film, "Faith of Our Families," will be shown for the adults.

Early residents of New Mexico made candles by dipping strings in hot mutton fat.

City Offers Up Peace Prayers

Residents Join Nation in Humble Supplication for Divine Aid

By proclamation of the mayor, and in accordance with the will of the people, thousands of men, women and children in Pontiac and surrounding communities will pause today to pray for peace as cities all over the nation observe May Day — Pray Day.

In stores, offices and factories—in kitchens and nurseries — in club rooms and churches — in Pontiac and in America — individuals will kneel or bow their heads in supplication to the Most High for an understanding among nations and a lasting peace.

"The power of prayer is greater than the power of the H-bomb. The power of the Creator is greater than the power of the creation.

"In this belief, we urge that every person join in a great nation-wide plea for Divine aid," said Robert E. Erickson, of Pontiac Junior Chamber of Commerce. Jaycee organizations all over America have sponsored the international May Day-Pray Day movement.

They ask you and your children — sometime today — to pray that God bring together the Communist leaders and the leaders of our own country and other free nations so that they may, hand in hand, conduct a zealous search for lasting peace.

They have appealed to church leaders, clubs, veteran and civic organizations and educational leaders to urge their members to join in the gigantic prayer movement for world peace.

A Junior Chamber of Commerce resolution expressing the sincere desire for lasting peace is being forwarded to the Kremlin. Endorsements from pastors and religious organizations also will be delivered to the Russian capitol.

Protestant churches all over America are supporting the program. Catholic churches for some years have set the month of May aside for special daily services and prayers for the conversion of Russia and world peace.

In proclaiming May 1 as a day set aside for special prayer, Pontiac Mayor William Donaldson stated:

"May Day-Pray Day is designed to give new, lofty significance to the Communist holiday and to provide an opportunity for those of this community to join together for a single purpose in exercising the most powerful force at our command — prayer."

Music Fellowship to Hold Program at First Baptist

There'll be music in the air Sunday afternoon and evening at First Baptist Church, when two special programs present the work of the Oakland County Chapter of the National Church Music Fellowship. Three Pontiac area choirs will be featured in special numbers and group choral anthems.

The featured evening concert which begins at 7 p.m. will include well loved hymns and solo, violin, piano and organ selections.

For those who are unable to attend in the evening, a 3 p.m. program will include an address by guest director Talmadge J. Bittikofer on the work of organizing and maintaining a volunteer choir. A general discussion period and a presentation of the work of the NCMF will follow.

For the evening concert, the Oakland Avenue United Presbyterian choir will sing "Jesus Lover of My Soul," "They Have Taken Away My Lord," and "My God and I." William T. Coffing is the director.

James Vandersall will direct the Drayton Plains United Presbyterian Choir in "Let Mount Zion Rejoice," "Crown Him Lord, and a tenor solo by the Rev. Roy Lambert — Gounod's "Sanctus." James Vandersall will give a violin solo, "Adagio," from Concerto in G minor by Max Bruch.

"Lift Up Your Heads," "The Beatitudes," and "Calvary" will be sung by Pontiac First Baptist Choir, with W. Howard Schoof directing.

The offertory number will be an organ and piano duet by Mrs. Miss Mildred Barnett, pianist.

Closing numbers on the program will be by the combined choirs, under the direction of Talmadge Bittikofer. They will sing: "Beautiful Savior," by Christiansen; "Battle Hymn of the Republic," Steffe-Ringwald; and "Springs in the Desert," by Jennings.

Mr. Bittikofer, the guest director was formerly on the faculty of Moody Bible Institute of Chicago, as an instructor of music, W. Howard Schoof of First Baptist Church is program director.

"We wish to extend an invitation to all who enjoy music to attend what we believe will be a truly fine concert," the Rev. H. H. Savage, pastor of the local church, said. "Everyone is welcome."

Church Plans Week of Musical Programs

Providence Missionary Baptist Church will begin a week of musical emphasis with a 3:30 p. m. program Sunday featuring the Flying Cloud Singers of Detroit, a sextet specializing in spirituals. The three church choirs will participate in the Sunday program and in musical programs to be held at 8 p. m. each night next week.

Monday's program will include Verdiman Siggers, the "blind evangelist" of Mt. Zion Baptist Church, Detroit, and the Male Chorus. The Wandering Travelers and Calvary Gospel Singers will be featured on other evenings.

On Sunday at 1:30 the young people of the church are sponsoring a dinner. Mrs. Louise Edwards is their leader.

UNITY
71½ N. Sag. St.
Rev. Eve Edeen, Minister
Sunday Service 11:00 A. M.
Class Wed. 8:00 P. M.
WJLB 7:45 A. M. Daily
Unity Books and Literature

Joslyn Avenue United Presbyterian Church
Joslyn at Third
Edmond I. Watkins, Pastor
Bible School ..... 10:00 a. m.
Worship ..... 11:15 a. m.
Youth Fellowship ... 6:30 p. m.
Worship ..... 7:30 p. m.
"When Faith Responds"
"Question-Box Night"

CHRISTIAN SCIENCE
Sunday School ..... 11 o'Clock
Sunday Service ..... 11 o'Clock
SUBJECT FOR SUNDAY:
"EVERYASTING PUNISHMENT"
Wednesday Evening Testimonial Meeting at 8:00 o'Clock
FREE READING ROOM
2 EAST LAWRENCE St.
Open Weekdays: 11 to 5
Fridays Until 9 P. M.
First Church of Christ Scientist
Lawrence and William Sts.

How Christian Science Heals
"Even in an Earthquake You Can Trust God's Law"
CKLW (800kc) Sunday 9:45 A. M.

All Saints Episcopal Church
WILLIAMS STREET AT WEST PIKE
The Rev. C. George Widdifield, Rector
Rev. Waldo R. Hunt Rev. William C. Hamm
Rev. Ward Clabdesch
8:00 A.M.—Holy Communion.
9:30 A. M.—Holy Communion, Instructions, Church School.
11:00 A.M.—Holy Communion, Church School. Sermon by the Rector.

St. Mary's-in-the-Hills
of Lake Orion and Oxford
Joslyn Rd. and Greenshield Rd.
(Nina Scripps School)
9:00 A. M.—Holy Communion
11:00 A. M.—Holy Communion, Church School
Sermon by the Rev. Wm. C. Hamm, Vicar
St. Andrew's Chapel
4388 Dixie Highway
8:00 A. M.—Holy Communion
10:30 A. M.—Holy Communion, Church School
Sermon both services by the Rev. Canon John M. Shufeld, chaplain of Wayne Univ. Exec. Sec. of college work.

WESLEYAN METHODIST
67 NORTH LYNN STREET
10:00 Sun. School Rev. C. D. Friess W.Y.P.S. 6:45
11:00 Worship Pastor Evangelistic 7:30
Listen Tomorrow Morning Over Pontiac WCAR (1150 kc) at 9:05 to 9:30 A. M. We Present—"HERALD OF SALVATION"—Tune In.

UNITED LUTHERAN CHURCH OF THE ASCENSION
Williams and Lorraine
The Common Service ... 11:00 A. M.
Sunday School ..... 10:00 A. M.
Geo. L. Garver, Pastor FE 2-2513

St. Trinity Lutheran Church
Missouri Synod
Rev. Ralph C. Klaus
Auburn Avenue at Jessie
1st SERVICE 8:15 A. M.
2nd SERVICE 11:00 A. M.
SUNDAY SCHOOL 9:45 A. M.

St. John's Lutheran Church
American Lutheran Conference (National Lutheran Council)
Hill Street at Cherry Street
Sunday School ..... 9.45 a. m.
Morning Worship ..... 11:00 a. m.
Rev. Carl W. Nelson, B. D., Pastor
Parsonage: Owego Drive Phone FE 4-5464

St. Paul Lutheran Church
(The Church of the Lutheran Hour)
Joslyn at Fourth
Welcomes You!
9:30 A. M.—Sunday School 10:45 A. M.—Morning Service
George Mahder, Pastor Phone FE 5-0404
Watch "This Is the Life"—Sunday, 12:30 P. M.—WJBK-TV

Second Anniversary Services
at
Grace Lutheran Church
Cor. Glendale and S. Genesee
Commemorating the Dedication of the New Church at 9:00 A. M. and 11:00 A. M.
Guest Speaker The Rev. John Streit
Special Music Directed by Henry Elling
Rev. O. G. Schultz, Pastor
The Public Is Cordially Invited

Episcopalians Pick Nominees

Wayne Chaplain Among Six Named for Election as Suffragan Bishop

Nominations for the first of two Episcopal suffragan bishops, to be elected at Diocesan Convention May 12, were announced today by a special nominating committee appointed by Bishop Emrich.

Six were named. From within this diocese, those chosen were:

The Rev. Canon John M Shufelt, chaplain of Wayne University and executive secretary of the Diocesan College Commission; Rev. George R. Selway of St. Paul's Church, Lansing; and Rev. Archie H. Crowley of St. James Church, Grosse Ile.

From outside the diocese, the committee chose the Rev. Roger W. Blanchard, executive secretary of the National Council's Division of College Work; Rev. John B. Midworth, executive secretary, adult division of National Council's Dept. of Christian Education; and Rev. Canon Bernard C. Newan, vicar of Trinity Church, New York.

Other men may be placed for nomination from the convention floor. The convention, composed of clergy and lay delegates, will meet in St. John's Church, Detroit.

CHURCH OF THE GOOD SAMARITAN
Moved to 199 Auburn Ave.
Rev. Parris, Pastor
Speaker for Rally Sunday:
Rev. Josephine Devlin, Detroit
Dinner, 5:00 P. M.

PRESBYTERIAN
THE KIRK IN THE HILLS
1340 West Long Lake Road
BLOOMFIELD HILLS
Dr. Harold C. DeWindt,
Identical Services
9:30 and 11 A. M.
Sermon:
IT'S GREAT TO BE ALIVE
Two Church School Sessions
9:30 and 11 A. M.

FIRST ASSEMBLY OF GOD
210 North Perry Street
Continuing the Great Evangelistic Meeting Nightly Except Saturday With—



EVAN C. M. BROOKS AND WIFE
You Should hear these messages of Dynamic Faith in action.
Sunday School Rally
9:45 A. M.
Morning Worship
11:00 A. M.
Sermon: "GETHSEMANE"
Sunday Afternoon
2:30
All Church Fellowship Rally
Sermon: "A Living God or a Statue of Stone"
A Parallel of Protestantism and Catholicism
Evening 7:45 P. M.
"God's Last Blast"
Services continue every night next week.
Revival Time — Sunday, 10:30 P. M. WXYZ
"Visit The Church Of The Old Fashioned Gospel"

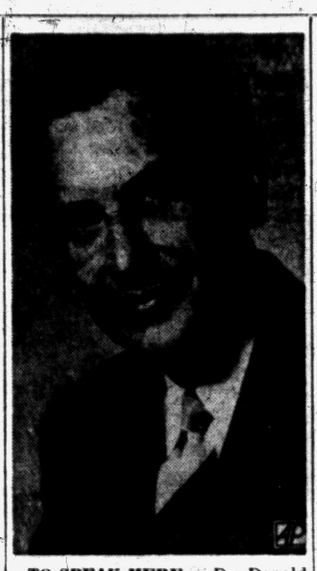

TO SPEAK HERE — Dr. Donald Phillips, president of Hillsdale College, will be one of the featured speakers at Bethany Baptist Church during the week of June 6-13. The church has set that week aside to celebrate the dedication of its new sanstuary.

Local Church Elects Officers

Pick Trustees, Deacons, Elders at 130th Meeting at First Presbyterian

New church officers were elected by the congregation of First Presbyterian Church in their 130th Annual Meeting Wednesday. H. E. McCulloch, Edson Doolittle, Harry H. Pattison and Dr. John M. Stevens were named elders to serve a term of four years.

Trustees elected include E. G. Winn, William D. Thomas Jr. and Asa L. Drury. Elected as deacons were Mr. and Mrs. Paul D. Blystone and Mr. and Mrs. John Huntzinger.

Basil B. Kimball, church treasurer, presented his report. Charles Wixom, president of the board of trustees, presided at the Congregational Meeting, and Dr. William H. Marbach, pastor, presided at the Ecclesiastical Meeting.

The church now reports a membership of 1,278, having received 116 members during the past year, and showing a net increase of 63 during the year. A Sunday School enrollment of 631 is reported.

Reports of church organizations were made by Mrs. Ted Koella Jr., James D. Burke, Duane Lemaux, Mrs. Thomas Callahan, Robert Mehlberg, James Turrill and the Rev. Edward D. Auchard.

A silent tribute of prayer was offered for members who died this year. They include Mrs. Elizabeth McWhinney, Jayno Adams, Mrs. Fremont Perry, William J. Kennedy, Frank Boyd, Mrs. James Connolly, N. W. Peterson, Harry A. Maurer, Frank B. Anderson and Mrs. Elmer E. Blackstone.

Refreshments and a social period were arranged by the Women's Association in charge of Mrs. Lyndon Salathiel, Mrs. Floyd Short and Mrs. Grace Shulz.

Bray Temple Slates Flint Chorus Sunday

Bray Temple CME Church will present the Silver Tone Chorus of Flint in a special musical program at 3 p. m. Sunday.

For the 7 p. m. Sunday worship service, a guest preacher, the Rev. S. B. Cummings, will be in the pulpit. The Rev. Mr. Cummings is pastor of the St. James CME Church of Flint.

The pastor, Rev. S. J. Elliott, will preach at the 11 a. m. service. Sunday school is held at 9:45 a. m.

Church Women to Mark Fellowship Day Friday

"The Christian woman's trusteeship" is the theme of May Fellowship Day, May 7, when church women of all denominations will gather in their local communities "for friendliness and fellowship" across sectarian and racial lines. The day is sponsored by United Church Women—a department of the National Council of Churches.

It will be observed in worship services and meetings in which the women will examine their economic role as citizens, consumers, homemakers, and neighbors. Mrs. Spann Milner, of Atlanta, Ga., is national chairman of the day.

The United Church Women of Pontiac have scheduled a May Fellowship breakfast May 10 at Oakland Park Methodist Church. Reservations will be accepted until May 8.

Some of the stars that we "see" at night may have lost their light centuries ago.

Everyday Religion

BY DON D. TULLIS

"A CHURCH ON FIRE"

The sirens are sounding. A church is on fire. The neighbors are standing around watching. One man says to another,—"Well John, this is the first time I ever saw you at church." John replies, "This is the first time I ever saw a church on fire."

A church on fire! That is quite a novelty. Present day religion has lost much of its burning zeal. There are no tongues of fire descending upon its members, nor are they bearing any burning brands to set the world ablaze. Their paeans of praise are not potent enough to prompt another Pentecost.

Excellent organization, hard work, good sermons and helpful music combine to attract large numbers of worshippers, but the message is not spreading like wild fire.

There is need of more emotion,—more spiritual warmth in the worship service. Not the old time shouting type, but a joyous inner urge that expresses itself in smiling faces and hushed hallelujas. Cold intellectualism can never start a fire.

During a service in a dignified church a man shouted out "Amen." An usher rushed to his side and asked "What's the matter with you?" He said "I'm getting religion." "This is no place to get religion" replied the usher. There is something more than comedy in this incident.

The disciples of certain godless philosophies are putting us to shame by their zeal and their devotion to their faith. This is our fault and not the fault of our Gospel. Our Gospel is a furnace of fire, which, if released will give light to those who sit in darkness, warmth to those who feel the chill of defeat and healing to those who are sick of soul.

It is the duty of the church to release this fire, by making contact with its source, for where there is no contact there is no release of energy.

It must also work for greater unity. Pentecost came only when the disciples were all together in one place. A united church is essential to a redeemed humanity.

And there must be real consecration and dedication to the task. God gives no fire to be wasted. To have it, we must use it.

A church on fire! A burning church is sparked by a burning pulpit. If the priest is on fire it will spread to the people, and a people ablaze with zeal will set the world on fire.

Confident Living

Cast Out Fear, Be Joyous in Your Own Resurrection

By NORMAN VINCENT PEALE

In a seaport town on the Mediterranean, a man was defending himself against charges which had been brought against him. He looked up at the judge before whom the hearing was being held and very earnestly asked:

"Why should it be thought a thing incredible with you that God should raise the dead?"

That question was asked almost 1,900 years ago in a town called Caesarea. The judge was a king named Agrippa; the prisoner was St. Paul.

The message is that the dead do rise and that the resurrection is not only the resurrection of Jesus, but the rebirth possible to all of us.

It was a message vivid in our minds Easter morning. But Easter is two weeks past. Is the message still vivid? Does it compel your emotions? Does its promise illuminate your spirit?

Or is it beginning to be relegated to the "dead issues" of past events?

This exciting promise is very clearly stated in the Bible and it is expressed in words that are among the most resonant in that great Book: "I am the resurrection and the life; he that believeth in me, though he were dead, yet shall he live: and whosoever liveth and believeth in me shall never die."

Look outside and see how, each year, the fact of resurrection is demonstrated. It's spring again, not only for the trees, the grass, the flowers, but for the hearts of men.

You begin to realize that death can be more than death of the body, that there is a living death that men rise from only by the miracle of resurrection.

Riding on the subway, on a bus, on a train, have you ever looked at the faces around you? Have you ever noticed how many of them seem gray and hopeless? And have you ever thought that yours may appear just the same way to those who look at you?

Too many of us are "zombies," walking dead. We have lost our faith, our hope, our belief in our great future. We go on by force of habit, but the zest of living has gone out of our hearts.

If that is your frame of mind at this post-Easter season, you need to learn to live again. You need to experience resurrection. The message of new life is directed to you; its promise is a promise for you. It can be expressed in short and simple words: believe and live; believe and God will raise you from death to real life.

What is death anyway? We recognize death of the body by the absence of specific things: breathing, walking, talking, by lack of response and participation. We also recognize it by a lack of vitality, eagerness, enthusiasm, power, or faith.

But aren't there many people able to breathe, walk, talk and move who haven't that second group of attributes? If you are one of them, actually how much different is it from being dead?

The miracle of resurrection is the miracle of revitalization through faith. It is the casting off of fear and the taking on of hope. It is to cast out of your life old dead things and live with a glorious new spirit.

Perhaps you made this Easter your Easter. Made it your personal Resurrection. Remembered that He promised you: "Lo, I am with you always, even unto the end of the world."

Do you still remember?

(Copyright 1954)

Sons to Squire Mothers at Church Dinner

Central Christian Church is departing from the mother-daughter, father-son dinner tradition with an innovation Friday in the form of a mother-son banquet and program.

The affair is scheduled for 6:30 p. m. Reservations may be made by calling Mrs. Raymond Hibbs at FE 4-8806.

Proceeds from the dinner, secured by means of a free-will offering, will go to purchase chairs for the fellowship classroom of the Sunday school.

Outdoor Service Today to Pray for Sick in City

An outdoor service and prayer for the sick in Pontiac will be held at 3:30 this afternoon at St. Joseph Mercy Hospital, at the shrine to Our Lady of Fatima on the hospital front lawn.

Relatives and friends of the sick, doctors and nurses are invited to attend the service which will include the recitation of the Rosary, prayers for peace in the world and for the sick, and Benediction of the Blessed Sacrament. Rev. Thomas Currier, hospital chaplain, will officiate.

Community United Presbyterian Church
Drayton Plains, Michigan
W. J. Teeuwissen, Jr., Pastor
9:45 a. m. Bible School
11:00 a. m. Worship Service
Sermon topic:
"THE GREAT MOTIVE"
5:30 p. m. Youth Fellowship
7:30 p. m. Evening Worship
Wednesday: 7:30 P. M.
Prayer and Study Hour

Oakland Ave. United Presbyterian Church
Dr. Andrew S. Creswell, Minister
10:00 a. m. Worship
"Bringing A Man to Jesus"
7:30 p. m. We are uniting in the Festival of Sacred Music at the First Baptist Church
11:20 a. m. Church School
6:00 p. m. Youth Fellowship
Wednesday 7:30 p. m. Opening of a Series of Bible Studies on the subject "What We Believe" by the Pastor.

South Saginaw St. at Judson Street
FIRST METHODIST
Rev. Paul R. Havens, Minister — Kenneth Stephens, Youth Director — Mrs. Jean Putnam, Choir Director
10:00 A.M. "How Great Is Your Reach"
Rev. Versile D. Bentley, speaker
11:30 A. M.—Church School
6:30 P. M.—Youth Fellowship
7:30 P.M. Kenneth Stevens, Speaking
Wed. 7:30 p.m. Prayer Meeting
Chester Arnold, Speaker

PARKDALE CORNER OF PARKDALE AND HOLLYWOOD DRIVE BLOCK WEST OF BALDWIN
SUNDAY SCHOOL 9:45 A. M.
"THE ACTS OF THE APOSTLES" ... 10:45 A. M.
Second In a Series
EVANGELISTIC HOUR ..... 7:30 P. M.
SPECIAL MUSIC
REV. WAYNE E. WELTON, MINISTER. FE 2-6928
NAZARENE



REV. LEROY W. SHAFER

Pontiac Church to Honor Pastor at Open House

First Church of the Brethren will continue to hold services in Eastern Junior High School, pending repairs to the church building. The basement and Sanctuary were damaged by fire.

Sunday school is scheduled for 10 a.m. and worship at 11 a.m. Announcement of time and place for the evening service will be made Sunday morning. Tentatively it is planned at the home of one of the members.

The pastor and his wife, the Rev. LeRoy Shafer, will observe open house from 12:30 to 1:30 and from 4:30 to 6:30 Sunday at the parsonage, 67 N. Shirley Ave.

The occasion is a double celebration—the birthday of the pastor and his retirement from a position with Grand Trunk Railroad. He had been with the railways' bridge and building department since 1925. He will continue in his part-time pastorate of the church.

Evangelist Brooks to Continue Here

A two-week evangelistic campaign which began Tuesday at First Assembly of God will continue this week, with services every night except Saturday.

Evangelist and Mrs. C. M. Brooks of Portland, Ore., who are conducting the meetings, have been connected with the Christian underground movement behind the Iron Curtain. They have ministered in Europe, Latin America and Canada as well as the United States.

The Rev. Mr. Brooks has conducted divine healing services across the nation. Services include anointed preaching and prayers for the sick. The campaign will continue through May 9.

Church Is Interracial

By Religious News Service

PARAGOULD, Ark. — Oak Grove Baptist church, a congregation of 40 members in a farming community near here, has become what is believed to be the first interracial Baptist church in Arkansas by admitting ten Negroes to membership.

First Progressive Spiritualist Church
16 CHASE STREET
SUNDAY SERVICE
7:30 P. M.—Rev. Fred Causey of Orion, Speaker

Catholics Set Daily Services to Honor Mother of Christ

Today will see the beginning of May Devotions to the Mother of Christ in Roman Catholic churches in Pontiac and throughout the world.

Catholic churches in the city have scheduled special services at 7:30 tonight and every evening this month to honor the Virgin Mary and to pray for peace. Services will include the recitation of the Rosary and Benediction of the Blessed Sacrament.

Pope Pius XII has designated May 23 as a Children's Day of Crusade for Peace. This Sunday also has been set aside by Cardinal Mooney as Family Communion Sunday in Pontiac and the archdiocese of Detroit, to coincide with the Papal declaration.

On the afternoon of May 23 Pontiac Catholics also will join in a gigantic "pilgrimage of prayer" to be held at University of Detroit Stadium. Over 80,000 are expected to converge there to honor the Mother of Christ and send up their solemn petitions for peace during this Marian Year.

The practice of reciting the Rosary as a means of asking God's intervention for peace began in 1683 when the Turks were besieging Vienna and threatening the whole Western World. At that time the Pope called for special prayers to honor the Mother of God and to plead that She pray to God for a miracle to save the Christian world.

A signal victory was won at Vienna and the Turks were driven back although they far outnumbered the Christian defenders.

Prayers for peace are also recited every Sunday of the year in Catholic churches, following all Low Masses.

First Moslem-Christian Conference Is Held

BEIRUT, Lebanon — A five-day Moslem-Christian conference, believed to be the first of its kind, was held in the mountain village of Bhamdoun under the auspices of the American Friends of the Middle East.

Theme of the conference was "How the Spiritual Forces of Islam and Christianity Can Unite Against Materialism."

At the final session, a continuing committe was named to work out plans for future liaison between the two faiths.

Presbyterian Youths Attend Lansing Synod

Douglas Bartlett, Carol Feneley, Wayne Ostrander, and Martha Varney are representing the First Presbyterian Church of Pontiac at the 3-day Michigan Synod Youth Assembly of the Presbyterian Church, U. S. A., in Lansing.

The Youth Synod which ends Sunday represents the young people of some 250 congregation in the State of Michigan.

The First Presbyterian delegation will report at the meeting of the Tuxis Society at the Church on Sunday at 6:30 p. m.

DO YE INTO ALL THE WORLD AND PREACH THE GOSPEL
The Christian and Missionary Alliance Church
(Near Orchard Lake Ave.)
Rev. G. J. Bersche, Pastor
Sunday School .... 9:30 A. M.
Morning Worship .. 11:00 A. M.
"KNOWING GOD'S WILL"
Alliance Youth Fellowship ..... 6:15 P. M.
Evangelistic Service . 7:30 P. M.
"THE KIND OF PEOPLE GOD USES"

ANNOUNCEMENT
We are conducting the final services in Fellowship Hall. We invite our many friends to share in these Farewell Programs prior to the Great Days of Dedication Ceremonies—June 6th, 9th, and 13th. You are welcome to all services Sunday, starting at 10:00 A. M.
Sermon: "Led by God's Spirit"
Fred Robert Tiffany, pastor
The Bethany Baptist Church
W. Huron Street



Rev. TOM MALONE, Th. B., Pastor
Sunday Night 7:30
Hear
Rev. V. L. Martin
Special Music
Sunday School Attendance Last Sunday 1030
Radio Revival 8:45 Daily
EMMANUEL BAPTIST CHURCH
Telegraph Road at Orchard Lake Ave.

Religion Goes to Sea

A passenger ships chaplaincy service to enable Protestant ship passengers to worship at sea as they would at home has been launched by the National Council of Churches. The newest ministry to be formed in the Council's Department of Evangelism.

The first silver dollars were coined in the United States in 1792.

CHRISTIAN PSYCHIC SCIENCE CHURCH
30 Whittemore St.
Sun., 7:30 P. M.—H. J. Drake
Message Bearers. Rev. M. Clarke, Charles Stack, H. J. Drake
Sun. 7-7:30 P. M.—Prayer Service
Wed., 7:30 P. M.—Silver Tea

FIRST PRESBYTERIAN CHURCH
W. Huron at Wayne St.
Church School 9:45 a.m.
11 a. m. Morning Worship
Sermon Topic:
"OUR BEST INVESTMENT"
Dr. W. H. Marbach, Preaching
William H. Marbach, Edward D. Auchard, Pastors

FIRST CHURCH of GOD
25 East Boulevard—South of Lookout Drive
Rev. Grover C. Johnson
9:45 A. M.—Sunday School
10:00 A. M. Morning Service—"Faith Overcomes Difficulties"
7:30 P. M. — Evening Service
Gen. Offices: Anderson, Indiana

CHURCH OF CHRIST
East Pike at Tasmania — Phone FE 2-6269
WALTER E. BANKES, Minister
"THE HERALD OF TRUTH"
WXYZ—Each Sun. 1:00 to 1:30 P. M.
7:30 P. M. Sunday Evening Service
FE 5-7642
9:50 A. M. Sunday Bible School
7:30 P. M. Wednesday Eve. Service
10:50 A. M. Sunday Worship
871 Robinwood Ave., Parsonage



First Social Brethren Church
Services to be held at EASTERN JUNIOR HIGH SCHOOL, South Sanford St.
Sunday School 10:00 a. m. Preaching, 11:00 a. m.
Evening Service, 7:30 p. m.; Thurs. Prayer 7:30 p. m.
Saturday Night Service, 7:30 p. m.
Pastor, Rev. Carl Downey FE 4-8200

CHURCH OF CHRIST
Meets at 1196 Joslyn Ave. for Worship EACH LORD'S DAY MORN, 11 A. M.
Services Each Lord's Day Evening ..... 7:30 P. M.
Thus saith the Lord, Stand Ye in the ways and see, and ask for the "old paths" where is the good way and walk therein and ye shall find rest for your souls.
Paul Deems, 7175 Elizabeth Lake Road FE 7-0226

CENTRAL CHRISTIAN CHURCH
347 N. Saginaw St., Chas. D. Race, Pastor. FE 4-0239
10:00 A. M.—Bible School 11:00 A. M.—Worship 5:30 P. M.—Vespers
Tues., 7:00 P. M.—Young People Wed., 7:30 P. M.—Prayer, Bible Study
Thurs., 7:30 P. M.—Choir Rehearsal 10:00 P. M.—Dorcas Guild
Friday, 6:30 P. M.—Mother and Son Banquet

FIRST CONGREGATIONAL CHURCH
Cor. E. Huron and Mt. Clemens at Mill St., Pontiac
(Opposite Post Office)
Malcolm K. Burton, Minister
Morning Service 10:30 A. M.
"PROVE YOURSELF"
The Rev. Malcolm K. Burton, preaching

PILGRIM HOLINESS CHURCH
Baldwin and Fairmount
Tomorrow begins National Family Week
Bring Your Family to Church Tomorrow
Sunday School (all ages) ..... 10:00 a. m.
Worship ..... 11:00 a. m.
Pilgrim Y. P. S. ..... 6:45 p. m.
Evening Service ..... 7:30 p. m.
Special Missionary Service—
Tuesday, May 4, 7:30 p.m.
Rev. W. Felkner, from British West Indies, Speaker
"The Little Church With the BIG HEART"
E. C. Swanson, Minister. Roy Overbaugh, S. S. Supt.

Free Methodist CHURCH
87 Lafayette St., 2 Blocks West of Sears
Sunday School 10:00 A. M. Burtella Green, Supt.
Morning Worship 11:00 A. M. Evening Service 7:30
Howard C. Artz, Pastor

WE Invite You to Great Services



REV. MARION
CHRISTIAN TEMPLE
505 Auburn Ave.
To Hear Guest Speaker
Evangelist Hiram Brooks
of Carlsbad, Calif. A man of Faith—A Preacher You Should Hear
10:00 A. M.
Worship Communion and Sermon
"The Love of God"
10-12 Noon—Adult Bible Classes
7:45 P. M.—Evangelistic Service and Sermon
"The Power of God to Heal the Sick"
All Sick Invited to Be Prayed for
8:00 P. M. Wed.—Bible Study
DR. L. L. MARION, Pastor-Director
REV. LOLA P. MARION, Associate Pastor
A Friendly Place to Worship

BLUE SKY DRIVE-IN THEATRE

2150 Opdyke Rd.
Ph. FE 4-4611

STARTS SUNDAY

All Color Program!

THE GREAT ADVENTURE...
THE FLAMING PASSIONS...
THE MIGHTY CONQUEST OF THE
SASKATCHEWAN TERRITORY!

A saga of the Mounties and their savage war against the blood-lusting Sioux and Cree Nations!

Actually filmed in the rugged grandeur of the Canadian Rockies!

Universal-International presents
ALAN LADD
SHELLEY WINTERS
"SASKATCHEWAN"
COLOR BY Technicolor

PLUS

LOVE-WILD QUEEN OF THE HIMALAYAN WILDS!
...and the safari-soldier who made her the slave of love!
FERNANDO LAMAS
ARLENE DAHL
GILBERT ROLAND
WARNER BROS. PRESENT
The Diamond Queen
ALL IN THRILLING COLOR!

LAST TIME TONIGHT

WHEN YOU SEE
Arrowhead

AND

OUT OF BAGDAD'S MYSTIC PAST COMES ITS MOST EXCITING TALE!
THE GOLDEN BLADE
Starring ROCK HUDSON
PIPER LAURIE
COLOR BY TECHNICOLOR
with GENE EVANS • KATHLEEN HUGHES

A UNIVERSAL-INTERNATIONAL PICTURE

OWL SHOW SATURDAY
"THE CAT CREEPS"

Free Fire Engine Rides

Roosevelt Case Still Up in Air

Judge Permits Jimmy to Change Separation Suit to Divorce

PASADENA, Calif. (AP) — The James Roosevelts may obtain a divorce or separate maintenance decree if and when their sensational marital dispute comes to trial.

And if there is a trial, the famed "infidelities letter," signed by the eldest son of the late President and dated Feb. 27, 1945, will be part of the record. The letter lists nine instances of misconduct with women, which Roosevelt has denied.

Superior Judge Kurtz Kauffman yesterday allowed Roosevelt to amend his separate maintenance suit to a divorce action, but denied his motion to strike the letter from the record. Mrs. Roosevelt's suit for separate maintenance was not an issue in the hearing.

Neither Roosevelt, who is running for Congress in nearby Los Angeles, nor his estranged wife, Romelle, was in court.

The ruling on the divorce motion in effect placed the divorce on file. The charge is unspecified extreme cruelty.

Judge Kauffman also overruled Roosevelt's demurrer to Mrs. Roosevelt's contention that his infidelities letter and another one he signed and dated the same day constitute a contract. The other letter offered Mrs. Roosevelt half his property and half his net income for life.

"We consider the judge's rulings a victory for our client," said Mrs. Roosevelt's attorney, Robert Schifferman.

However, Roosevelt's counsel, Samuel B. Picone, told newsmen, "the ruling does not pass on the validity of the letter. That will be ruled upon at the time of trial."

Mrs. Roosevelt's separate maintenance suit charges cruelty and adultery. She named three co-respondents. Roosevelt, who is paying her $1,625 a month under a court order, has denied these charges also.

Robert Taylor Engaged to German Film Actress

HOLLYWOOD (AP) — Film star Robert Taylor, 41, and German-born actress Ursula Thiess, 29, are engaged.

Taylor confirmed yesterday the two will marry but said no date has been set for the ceremony.

Miss Thiess has two children by her former husband, a German movie director. One child is with her and plans are being made to bring the other from Germany before the wedding.

Taylor and Barbara Stanwyck were divorced in 1951 after 11 years' marriage. He and Miss Thiess met two years ago.

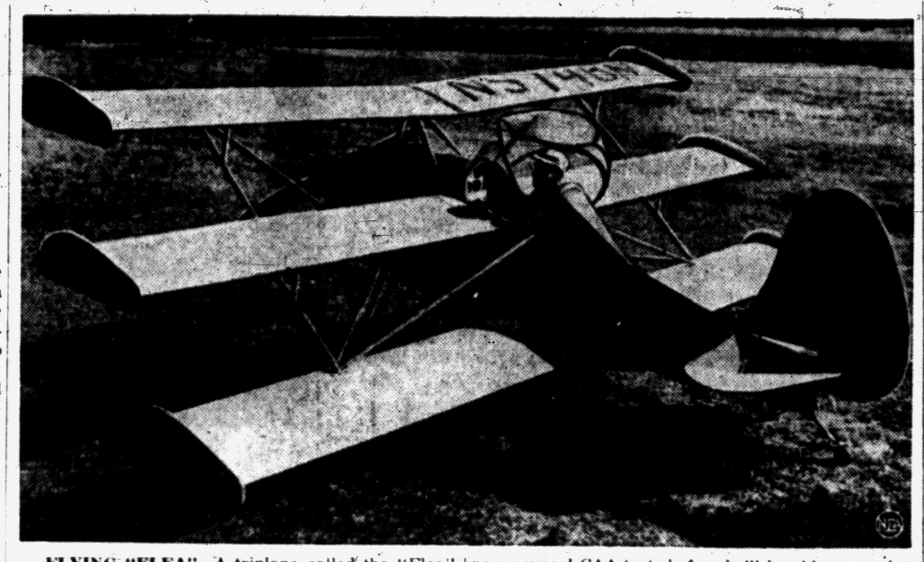

FLYING "FLEA"—A triplane called the "Flea" may soon be sold in "build-it-yourself" kits for less than $1,000. George Frisbee, its inventor, demonstrates the plane in Milwaukee, Wis. It still has to pass several CAA tests before he'll be able to market the Flea. The plane is 15 feet long, has a 20-foot wing span and reportedly travels about 100 miles per hour.

TONIGHT
MANNY'S RINGSIDE BAR
West Huron at Elizabeth Lake Road
TUNE TOPPERS for your Dancing Pleasure
GARRY WELLS Capital recording star
SUNDAY
"SULLY at the KEYBOARD"
"You Can't Beat Manny's for Fun"

Many Drivers Worse Mentally Than Criminals

COLUMBUS, Ohio (AP) — A psychologist says many chronic bad drivers are in worse shape mentally than criminals — and some persons driving cars would be committed as legally insane.

Dr. Alan Canty of Detroit told the Midwestern Psychological Assn. here yesterday he studied 812 bad drivers (determined by traffic tickets) and 812 criminals for a year. He found more bad drivers were stupid, psychoneurotic, alcoholic, emotionally unstable, immature, or egocentric.

On one score, the drivers got the nod on the criminals — more criminals were anti-social, Canty said.

Timing Device Stops Party-Line Gossiping

CLIMAX (UP) — A gadget called a "conversation timer" has been installed by operators of the Climax Telephone Co. in an effort to eliminate service tieup complaints caused by partyline gossipers.

The operators, Mr. and Mrs. John Collver, said the timer sounds a buzzer seven minutes after a conversation starts on local calls. Sixty seconds later the connection is broken.

U-M Lining Up Broadway Hits

Lillian Gish Leads Off May 10th in 'Bountiful'; 4 Others Listed

ANN ARBOR — Four 1953-54 Broadway hits, plus one from 1951 have been announced as the line-up for the University of Michigan 1954 Drama Season.

Starting the season off May 10 through May 15 wil be Lillian Gish in "The Trip to Bountiful," the long-time, well-known star's performance will be supported by Kim Stanley who made a name for herself as the tomboy sister in the hit play "Picnic."

Moving into Ann Arbor next will be John Cecil Holm's mystery comedy "Gramercy Ghost," starring June Lockhart and John Dall. The play is scheduled to run May 17 through May 22. Dall appeared in last year's drama season, portraying the young Scott in "The Hasty Heart."

U-M alumnus Arthur Miller's hit "The Crucible" will be next on the bill, running May 25 through May 29. The cast will be announced later for this hit show, lauded by critics as "the best play by an American author to reach Broadway this season"

Barbara Bel Geddes in Andre Roussin's "The Little Hut" will take over the Ann Arbor drama scene from June 1 through June 5. Hiram Sherman is featured as male lead in this farce which played two years in Paris and London before coming to New York last year.

Closing the 1954 drama season will be "Sabrina Fari" which is standing-room-only audiences on Broadway. The cast will be announced later.

All plays will open on Monday, except "The Crucible" which opens Tuesday, May 25. Curtain time for evening performances is 8:30 p. m. in the Lydia Mendelssohn Theater, with Thursday and Saturday matinees beginning at 2:30 p. m.

Mail orders for tickest are being accepted now at the Mendelssohn Box Office, and counter sales begin May 3. Tickets are priced at: Series — Monday through Thursday, $12.50, $10.50 and $8.50; Friday and Saturday, $15.00, $12.50, and $8.50; Single tickets — evenings, $3.00; matinees, $2.00 and $1.50.

Community Theaters

Birmingham

Sun., Sat.: "How to Marry a Millionaire," Marilyn Monroe, Betty Grable; "Toot, Whistle, Plunk and Boom," Walt Disney.

Hills—Rochester

Sat.: "Border River," color, Joel McCrea, Yvonne DeCarlo; "The Great Diamond Robbery," Red Skelton.

Sun., Mon.: "Saskatchewan," color, Alan Ladd, Shelly Winters.

Tues., Thurs.: "Here Come the Girls," color, Bob Hope, Rosemary Clooney.

Fri., Sat.: "Creature From the Black Lagoon," Richard Carlson, Julia Adams; "Vigilante Terror," Wild Bill Elliott.

Holly

Sat.: "Gypsy Colt," Donna Corcoran, Ward Bond; "Ride Clear of Diablo," Audie Murphy, Susan Cabot.

Sun., Tues.: "Rhapsody," Elizabeth Taylor, Vittorio Gassman.

Thurs., Sat.: "Devil's Canyon," Dale Robertson, Virginia Mayo.

Keego

Sat.: "Saskatchewan," Technicolor, Alan Ladd, Shelly Winters; "Miss Robin Crusoe," color, Amanda Blake, George Nader.

Sun., Wed.: "The Glenn Miller Story," Technicolor, James Stewart, June Allyson.

Lake—Walled Lake

Sat.: "Beneath the 12 Mile Reef," CinemaScope, Technicolor, Robert Wagner, Terry Moore.

Sun., Tues.: "Three Young Texans," color, Keefe Brasselle, Mitzi Gaynor; "World for Ransom," Dan Duryea, Gene Lockhart.

Milford

Sat.: "Border River," Technicolor, Joel McCrea, Yvonne DeCarlo.

Sun., Tues.: "Those Redheads From Seattle," Rhonda Fleming, Teresa Brewer, Guy Mitchell.

Thurs., Sat.: "Saskatchewan," Technicolor, Alan Ladd, Shelly Winters.

Radioactive isotopes — by-products of atomic energy—are being used in treating certain cancers, the American Cancer Society announced. Cancers previously unaccessible are being reached by radioactive substances.

New Lake Theater
420 Pontiac Trail
WALLED LAKE
SUN.—MON.—TUES.
On Our Wide Screen
'THREE YOUNG TEXANS'
In Technicolor with Mitzi Gaynor and Jeffrey Hunter
—ALSO—
'WORLD FOR RANSOM'
With Dan Duryea and Gene Lockhart

Kiddies Playground FREE! Boat Rides

PONTIAC DRIVE-IN Theatre

Children Under 12 Free!

Open 6:30 Dixie Hwy. (US-10) 1 Blk. N. of Telegraph FE 5-4500 Starts 7:30

3 BIG HITS TONIGHT---2 IN COLOR

COLOR - ACTION - COLOR - OWL SHOW

UNIVERSAL-INTERNATIONAL Presents
JEFF CHANDLER
MARILYN MAXWELL
ANTHONY QUINN
SUZAN BALL
"EAST OF SUMATRA"
Technicolor

SEE Arrowhead
...EVERY MOMENT A THRILL!
CHARLTON HESTON
ARROWHEAD
Jack Palance • Katy Jurado
Brian Keith • Mary Sinclair
CHARLES MARQUIS WARREN

LON CHANEY
THE FROZEN GHOST

• SUNDAY PROGRAM •

ALL COLOR PROGRAM

SASKATCHEWAN TERRITORY!
A saga of the Mounties and their savage war against the blood-lusting Sioux and Cree Nations!
Actually filmed in the rugged grandeur of the Canadian Rockies!

Universal-International presents
ALAN LADD
SHELLEY WINTERS
"SASKATCHEWAN"
COLOR BY Technicolor
with ROBERT DOUGLAS • J. CARROL NAISH
HUGH O'BRIAN • RICHARD LONG
Directed by RAOUL WALSH
Story and Screenplay by GIL DOUD
Produced by AARON ROSENBERG

THE TALL, TALL TALE OF VERMILION O'TOOLE
...the town she tamed and the men she fooled!
Take Me To Town
Ann SHERIDAN
Sterling HAYDEN
Technicolor
with PHILIP REED
LEE PATRICK • LEE AAKER

Publicist Asks Damages From Charles Laughton

LOS ANGELES (AP) — Publicist Russell Birdwell has filed suit for $35,000 against actor Charles Laughton.

Birdwell alleged in his complaint yesterday that a May 1, 1952, agreement called for his services as Laughton's public relations counselor for five years for $50,000. But the actor paid him only $15,000 and has refused further payment since last August, the publicist asserted.



Fishing for a Treat to Eat
Stop at
LES HUTCHINSON'S CAFETERIA
4511 DIXIE HIGHWAY Gene Shaw, Mgr.

WATERFORD DRIVE-IN THEATRE
THE FAMILY DRIVE IN
Phone ORlando 3-2683
Cor. Williams Lk.-Airport Rds. Box Office Opens 7:00
LAST TIMES TONIGHT
Shirley Temple IN "Rebecca of Sunnybrook Farm"
PLUS
BACK TO GOD'S COUNTRY
starring Rock HUDSON
Marcia HENDERSON
Steve COCHRAN
COLOR BY TECHNICOLOR
3rd Feature—Owl Show—10:00 P. M.
Universal presents
THE LAUGH RIOT OF THE YEAR!
W.C. FIELDS in The Bank Dick
with UNA MERKEL

SUN. and MON.
1,000,000 VOLTS OF BRUTE FORCE!
STIR-MAD, WOMAN-STARVED MEN BREAK LOOSE!
RAW DRAMA OF TERROR BEHIND THE WALLS!
RIOT IN CELL BLOCK 11
A WALTER WANGER PRODUCTION
You'll sweat out every second, feel every jolting shock in the picture that breaks all rules!
FILMED ON THE SPOT BEHIND PRISON WALLS!
An ALLIED ARTISTS Picture with NEVILLE BRAND • Emile Meyer
Frank Faylen • Leo Gordon • Robert Osterloh and Cast of Thousands
PLUS
ROGERS' RANGERS STORM THE FORT!
Ride... fight... love with them!
COLOR BY TECHNICOLOR
COLUMBIA PICTURES presents
FORT TI
starring George MONTGOMERY with JOAN VOHS

The average American woman spends 5 hours 41 minutes weekly cleaning her home, according to domestic surveys.

MODIFIED STOCK CAR RACES
Sunday, 3 P. M., May 2
Children's Day . Free Admission . Under 12½ yrs.
PONTIAC M-59 SPEEDWAY
Adults, $1.10 3 Mi. West of Pontiac Airport. Free Parking

Doors Open Sunday 1:45 P. M. KEEGO Doors Open Sunday 1:45 P. M.
Starting SUNDAY For One Full Week
At Regular Prices on Our Wide MIRACLE SCREEN



All the rhythm... the romance...the songs and the laughter of America's Dancing Years!
Universal-International presents
JAMES STEWART
JUNE ALLYSON
"The GLENN MILLER STORY"
color by Technicolor
with CHARLES DRAKE • GEORGE TOBIAS • HENRY MORGAN and these Musical "Greats" as Guest Stars!
FRANCES LANGFORD • LOUIS ARMSTRONG
GENE KRUPA • THE MODERNAIRES
HEAR THESE MEMORABLE GLENN MILLER HITS! MOONLIGHT SERENADE • LITTLE BROWN JUG • STRING OF PEARLS • TUXEDO JUNCTION • IN THE MOOD • PENNSYLVANIA 6-5000 • CHATTANOOGA CHOO-CHOO
—LAST TIMES TONIGHT—
"Martin Luther" Starts at: 4:00-6:10-8:20-10:30
PRICES: Adults $1.10 incl. tax—Children 25c
"★★★★★! A REMARKABLE FILM!" — Chi. Sun-Times
"A FINE MOVIE ...PROVES A HIT!" —LIFE Magazine
"A MAJOR MOTION PICTURE EVENT!" — Chris. Sci. Monitor
A LOUIS de ROCHEMONT production Martin Luther
SUN. and MON. HURON
Doors Open Sunday at 12:45
M-G-M's BIGGEST MUSICAL SHOW!
Singing Romance Filmed in Florida's Cypress Gardens Wonderland for Lovers!
Hear 5 LOVE SONGS!
TECHNICOLOR
EASY TO LOVE
SEE! LAVISH WATER SPECTACLES! ★ A MAGNIFICENT GALAXY OF FEMININE BEAUTY! ★ DAREDEVIL WATER-SKIING PAGEANTS! ★ ESTHER'S 75-FOOT DIVE FROM A HELICOPTER!
STARRING ESTHER WILLIAMS
VAN JOHNSON • TONY MARTIN
PRICES — Sunday . . . Adults . . . 60c inc. tax Children 18c
PLUS
She was Bad... Beautiful ...and Bold as Sin!
THE GLASS WEB
STARRING EDWARD G. ROBINSON • JOHN FORSYTHE
MARCIA HENDERSON and KATHLEEN HUGHES
TUES. — "FROM HERE TO ETERNITY"

Hollywood Not So Glamorous for Vacationers

By BOB THOMAS

HOLLYWOOD (AP) — So you want to see Hollywood on your vacation?

You're liable to be disappointed. You probably want to watch them make movies. Unless you're a VIP you won't be permitted on a movie set.

And Hollywood itself is likely to be a disappointment. The studios, which are spread out in five communities besides Hollywood, look much like any other kind of factory from the outside. Hollywood Boulevard is the same as most other main drags in medium-sized cities.

* * *

I don't mean that Hollywood isn't worth seeing. It is. But you have to realize that you won't be dazzled by the glamor you have read about all these years. I'll give you an idea of the sights you might enjoy in Holywood.

You can get inside the studios—if you'll pay for one of the bus tours. At least two of the studios have a deal with sightseeing outfits whereby tourists can be driven through the lots. But you'll just see the buildings and some outdoor sets. You won't be allowed off the bus.

There are also some tours conducted to the stars' homes. Or, if you have your own car, you can buy a map from hawkers on Sunset Boulevard. It directs you to the homes of 300 stars.

* * *

You want to see some stars in the flesh? That's not easy. You might blow yourself to a ticket to a movie premiere — if you can get one. Or if you're really eager, you can sit in a grandstand outside a preem and ogle the mink-clad babes as they parade by.

If you want to see the actors at feeding time, you could attend such bistros as Ciro's, Mocambo, Brown Derby, Romanoff's, Chasen's, La-Rue, Lucey's, etc. That is, if the maitre d' will give you a seat. And if you can afford the prices, which range from fantastic to outrageous.

If you are alert and ambitious, you can see the stars at other places — in the swank stores and book shops of Beverly Hills, outside radio, TV and film studios, at legit openings, charity shows, the better hotels, etc.

* * *

Don't forget radio and TV. Tickets to the shows are pretty easily obtainable at the networks. The only trouble is that most of your favorite shows aren't broadcast in the summertime.

Stripper Stripped Out of Right to Sue

MEMPHIS, Tenn. (AP)—A judge ruled that pretty Mrs. Shirley Ann Stough, 17, strip-teased herself out of any legal right to sue for damages when she peeled before a fashionable stag party.

Circuit Court Judge Harry Adams yesterday, threw out of court the $25,000 damage suit filed by Mrs. Stough and her 21-year-old husband, Eugene, against the Sphinx Secret Society.

Mrs. Stough charged the Sphinx, a cotton carnival organization, violated an agreement that the stag party would be limited to members of the society. Instead, she said, it turned into a public affair.

The young mother was arrested at the party, held in downtown Hotel Gayoso last April 6, and forfeited $102 bond on charges of indecent conduct and "suspicious person."

Her husband, a grocery store clerk, was arrested when he went to the station to try to get his wife out of jail. He also forfeited $102, charged with aiding and abetting the strip-tease and "suspicious person."

Screaming Eagle Unit to Be Activated May 15

WASHINGTON (AP) — The Army announced today the airborne division, famed "Screaming Eagle" unit of World War II, will be activated May 15 as a training division at Ft. Jackson, S. C.

The 101st will replace, at Ft. Jackson, the 8th Infantry Training Division. The 8th will be reorganized as a combat division at Camp Carson, Colo., with men and equipment of the 31st (Dixie) National Guard Division whose designation and colors are to be returned to Alabama and Mississippi in June.

Pontiac Theaters

OAKLAND

Sat., Thurs.: "Night People," CinemaScope, Gregory Peck, Broderick Crawford.

Starts Fri.: "Phantom of the Rue Morgue," 3-D, Karl Malden, Patricia Medina.

STRAND

Sat., Fri.: "Elephant Walk," Elizabeth Taylor, Dana Andrews; "Loophole," Barry Sullivan, Dorothy Malone.

THATCHER, PATTERSON & WERNET
Pontiac's Oldest Insurance Agency
600 Community National Bank Building—FE 2-0224



MISS ALASKA — Charlein Lander displays the form which won her the title of Miss Alaska and sent her to Long Beach, Calif., to compete in the forthcoming Miss Universe contest there. The 18-year-old beauty, daughter of an Air Force officer stationed in Alaska, won over 25 preliminary winners in her home town of Fairbanks.

McCarthy, Wiley at Burlington's U. S. May Day

BURLINGTON, Wis. (AP) — This southern Wisconsin city—normal population 4,700—today welcomed thousands of visitors for a close look at an American-style May Day.

The theme for the day-long program on "May Day-U. S. Way" was Americanism—reminding citizens of "their greatest asset—citizenship in this great country." And the theme behind that theme was retorting to communism which traditionally is glorified on every first day of May.

Officials of "May Day-U. S. Way" expected Burlington to be jammed with 25,000 people, which would be the largest crowd in this city's history.

* * *

Heading the list of visitors was the full slate of Wisconsin's 12 elected spokesmen in Washington. Republican Senators Wiley and McCarthy filled main speaking roles.

"May Day-U. S. Way," sponsored by the American Legion, opened with church services in the morning. A parade consisting of some 70 floats depicting the bill of rights followed. A luncheon was scheduled to be followed by a speaking program on the high school athletic field.

Following his speech, McCarthy will fly to Oshkosh to attend a state meeting of Young Republicans.

Queen, Duke See Children Today

TOBRUK, Libya (AP) — Britain's Queen Elizabeth II and her husband, the Duke of Edinburgh, arrived here by air today for a reunion with their children, Prince Charles and Princess Anne, whom they haven't seen for more than five months.

The royal couple flew in from the British African protectorate of Uganda on the final stage of a British commonwealth tour that has taken them around the world.

The 5-year-old heir to the British crown and his 3-year-old, blue-eyed sister came to this newly created independent North African kingdom aboard the royal yacht Britannia.

Aqua-Lung Sales—Air Fills

Aqua-Lung FREE Trials
Here is the Aqua-Lung! Now you can safely explore the underwater world or dive for that lost motor. Join America's fastest growing sport. Try your hand at underwater spear fishing and photography. FREE Trials and lessons by a real Frogman. Club Membership. Phone Tom Mook,
FE 2-3994 after 5 P. M.

Fox and Hounds
Woodward at Long Lake Road, Bloomfield Hills
Phone Birmingham MI 4-4800
NOW SERVING LUNCHES
From 12 Noon as Well as Dinners from 5:30

Oakland
NOW SHOWING Thru Thursday!
CINEMASCOPE
brings you the ADVENTUROUSING STORY of Col. Steve Van Dyke, U.S. Counter-Intelligence
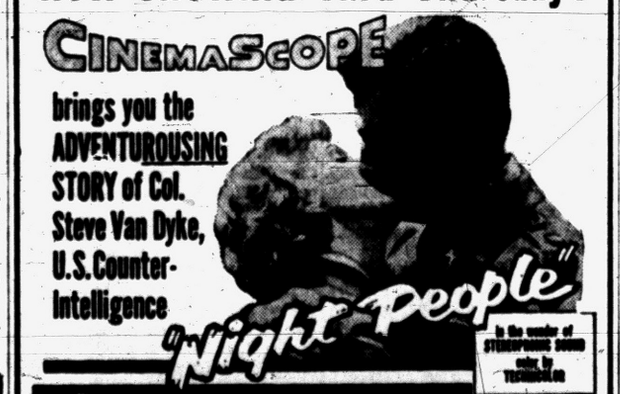
"Night People"
In the wonder of STEREOPHONIC SOUND color by TECHNICOLOR
GREGORY PECK • BRODERICK CRAWFORD
ANITA BJORK • RITA GAM
Features 1:32 — 3:30 — 5:28 — 7:26 — 9:24
ADDED
In CinemaScope & Technicolor
"The NEW VENEZUELA"
FRI.: "The PHANTOM of the RUE MORGUE" 3-D

Slip of Mask Reveals Bandit as Clerk's In-Law

SALEM, Mass. (AP) — A gunman's loose mask during an attempted holdup led yesterday to the arrest of four men on charges of attempted robbery.

Police said Mrs. Josephine Russell, a bookkeeper at Surrett Battery Co., told them the mask of one of the gunmen slipped and she recognized the man as her brother-in-law.

As a result of her information, police arrested Gifford Russell, 20, of Marblehead. Harry Bennett, 19, his brother, Irwin, 20, and William G. White, all of Nahant, later were arrested.

Mrs. Russell said the holdup was foiled when other employes entered the office. A $2,000 payroll had been distributed a few hours earlier.

Fat Lady Loses Weight, Also Job in Sideshow

MIAMI, Fla. (AP) — Doctor's orders have driven Mrs. Frank Amand out of business. At 420 pounds she was billed as Baby Thelma in a circus sideshow but her physician said she had to come down to 200.

After she had knocked off 73 pounds, her husband, a 125-pound circus performer, had to go to a hospital with tuberculosis. Now Thelma must be the family breadwinner but at some other job.

About one-half of Australia has no surface drainage.

Library Won't Collect $263 Fine on Old Book

TOLEDO, Ohio (AP) — Librarians at the Toledo Public Library estimated the fine on a book which turned up the other day at $263—but they said they would forget about it since there was no record who took the book out back in 1882.

IF YOU WANT TO PROTECT YOUR FURS
CALL D and D CLEANERS
COLD STORAGE
All Garments Insured
Phone FEderal 5-8116
FREE PARKING
CLEANERS
143 W. Huron
WE PICK UP and DELIVER

Eagle
LAST TIMES TODAY!
Last Complete Show Tonight at 10:00
Box Office Open Until 11:00 P. M.
Robert Taylor in "ALL THE BROTHERS WERE VALIANT"
Also "VICKI"
Starts Sunday
Call Out the Riot Squad!
DEAN JERRY MARTIN and LEWIS Are Back in Town!

In HAL WALLIS' Production THE STOOGE
"The Stooge" starts at 2:50-6:20-9:50
ALSO—THIS EXCITING FEATURE
Paramount presents RONALD REAGAN RHONDA FLEMING ESTELITA in Tropic Zone
Action-Packed COLOR BY Technicolor Adventure!
with NOAH BEERY • GRANT WITHERS
Written for the Screen and Directed by LEWIS R. FOSTER
"TROPIC ZONE" Starts at 1:10-4:40-8:10

Strand
OWL SHOW TONIGHT!
Last Show Starts 10:20 P. M.
Box Office Open 'til 11 P. M.
PLAN TO ATTEND THIS SHOW!
NOW PLAYING! Giant PANORAMIC Screen
CEYLON, LAND OF FABULOUS SPLENDOR, MYSTERY AND ADVENTURE...IN TECHNICOLOR!
Features— 11:00 a. m 2:05 5:15 8:35 11:55 p. m
From Halfway Across The World A Lovely And Innocent Young Bride Goes Into The Ceylon Jungles To Learn The Secret Of "Elephant Walk," Huge Mansion Of Mystery. Here, Too, She Learned The Secret Passions Of Her Own Hungry Heart . . . Learned From Her Husband's Most Trusted Friend!

ELIZABETH TAYLOR
DANA ANDREWS
in "ELEPHANT WALK"
(ACTUALLY FILMED IN CEYLON)
with PETER FINCH
A Paramount Picture
SEE! WILD ELEPHANTS RUN AMUCK!
SEE! SCENES OF STOLEN LOVE!
SEE! EXOTIC NATIVE DANCING GIRLS!
SEE! SCENES OF UNPARALLELED SPLENDOR!
CAUGHT IN A WEB OF TERROR! ONLY ONE WAY OUT!
PLUS— "LOOPHOLE"
with BARRY SULLIVAN — DOROTHY MALONE
FEATURES: 12:40 — 3:50 — 7:12 — 10:30 P. M.



GOYAMO GETS A BATH — Held by Exercise boy, Goyamo gets a cooling bath after a pre-Kentucky Derby workout Friday. Groom sponges Goyamo as the Woodvale Farm entry twists from water.

AP Wirephoto

Richest Derby Looms as 5-Horse Race

By ORLO ROBERTSON

LOUISVILLE (AP)—The Kentucky Derby, America's premier horse race, will be run for the 80th time at sprawling Churchill Downs today with five outstanding contenders for the richest winner's purse in history and 13 other three-year olds apparently just out for the ride.

* * *

The 18 colts, whose names were dropped into the entry box yesterday, are survivors of an original field of 137 nominated for this $100,000 added glamor race starting at 4:30 p.m. Eastern Standard Time.

* * *

The others, including two of the future book choices, dropped by the wayside either through injuries or failure to show the speed and endurance necessary to be a serious contender at the mile and a quarter derby distance.

Heading the field are Correlation, owned by Los Angeles Oilman R. S. Lytle; Goyamo, representing the Woodvale Farm of Royce G. Martin at Toledo, Ohio, and Mrs. W. Alton Jones, wife of a Cities Service Oil Co. executive; Hasty Road, pride of A. E. Reuben's Hasty House Farm of Toledo; Determine from the stable of Automobile dealer A. J. Crevolin of Alhambra, Calif.; and C. V. Whitney's scrappy little Fisherman from New York.

* * *

If all 18 of the overnight entries parade to the post as the band strikes up "My Old Kentucky Home" the owner of the winning horse will bank a net of $102,800 as compared to the previous high of $98,050 won in 1951 by Count Turf. The race will gross $124,850, only a little over a thousand short of the high mark three years ago.

Even if there are as many as two scratches, and the track conditions will decide that, the winner still will take down in excess of a hundred grand.

* * *

The weather man forecast showers for today, such as have been falling at intervals most of the week. But it will take much more than a few showers to mar the carefully groomed racing strip. It'll be cloudy and humid for the spectators.

Some 100,000 people, forming a cross section of American life, planned to be on hand for the big event which will be televised nationally by the Columbia Broadcasting System from 4 to 4:45 p.m. EST, and Broadcast by the same company from 4:15 to 4:45.

All of the reserved seats, 46,000 of them in stands stretching for three-eighths of a mile along one side of the oval, were sold months ago. Thousands of other spectators watch the turf classic from the infield.

Middlecoff on Top at Frisco With Subpar 69

Three-Under-Par Card Gives Memphis Dentist 3-Stroke Edge

SAN FRANCISCO (AP) — Strapping Dr. Cary Midlecoff, the one time Memphis tooth yanker, turned into the second lap of the 54-hole $10,000 San Francisco Open invitational golf tournament today pacing the field by three important strokes.

* * *

The golfing ex-dentist, a former National Open champion, turned in a three-under-par 69 in yesterday's opening round. Under the prevailing weather conditions it was a remarkable performance.

* * *

To become the only player to crack par, Middlecoff bucked winds that at times reached 40 m.p.h. The present associate pro at Kiamesha Lake, N. Y. bagged seven birdies in his 34-35 carding. It included a two-over par seven on the 12th when he hit two shots into the trees, one in the rough and another into a trap.

Par for the 6,286 yard Lake Merced course is 36-36—72.

* * *

Only two other players were even able to equal par in the windstorm. Marvin "Bud" Ward, twice national amateur champion and now a pro at nearby San Mateo, and Shelley Mayfield, Chicopee, Mass., trailed the leader with 72s. Ward's first round effort was a 35-37. Mayfield, an ex-Seguin, Texas, boy, came in with a pair of 36s. The field was spread out plenty going into the second session. Doug Ford, young hotshot now playing out of Kiamesha Lake, opened fire today with 73 shots; behind him George Buzzini of nearby Diablo, equalled the figure.

Fine Hitting, Hurling Win for Tigers

Little League's Future in Hands of Committee

Special Group Studying Good, Bad Points of Junior Baseball

By DICK HOENIG

WILLIAMSPORT, Pa. (AP) — The future of the small fry baseball world series is in the hands of a special committee making a national study of its good and bad points.

* * *

P. J. McGovern, president of Little League, Inc., the non-profit organization that has brought organized baseball to 8—12-year-olds through the world, today announced appointment of a three-man group to carry out what he called "a realistic survey" of the problem.

* * *

National Little League world series, the climax of league, district, state and regional tournament play, has been conducted in this Little League founding city the last seven years.

It has brought some criticism on the basis that it is unnecessary and raises terrific strain on the youngsters, but the Little League organization isn't convinced.

Little Leaguers are now found in every state of the nation and in at least eight foreign countries including Korea and Cuba. McGovern estimates that 250,000 boys are active Little League members while some 500,000 more play in organized "farm systems" for the younger groups. The list of franchised leagues for 1954, not complete, is up to a record 3,500 compared with last season's total of 2,800.

Radatz Bests McCormick

Berkley Blanks Bluejays, in Spite of No-Hitter

COUNTY BASEBALL

Waterford	3,	Van Dyke	2
Berkley	2,	Southfield	0
Farmington	8,	Walled Lake	0
Lake Orion	14,	Romeo	4
Birmingham	9,	Mt. Clemens	0
Lapeer	8,	Oxford	3
Clarenceville	10,	Northville	1

By JACK SAYLOR

Want to see a no-hitter? One pretty sure formula is to be on hand when Dick Radatz of Berkley is slated to pitch.

For the 3rd straight time Friday, Radatz was involved in a no-hitter. Berkley was a 2-0 winner Friday, but it was Southfield's Tom McCormick that hurled the hitless ball.

He was a tough luck loser in the 6th inning on an error, walk, fielder's choice, a wild pitch and another error. Both pitchers were brilliant as Radatz yielded only Harvey Bradley's 4th-inning single. Each fanned 13 batters.

Two games ago, Radatz was beaten, 7-0, by Cranbrook on Steve Hayes' no-hit job, and last time out, the rangy Berkley right hander turned in a no-hitter himself, 9-0, against Farmington.

Good pitching was prevalent all around the Inter-Lakes loop Friday. Southpaw Carl Dryden tossed a 3-hit shutout as Farmington beat Walled Lake, 8-0 and Waterford edged Van Dyke, 3-2, on Barry Fell's 3-hitter.

A control artist, Dryden whiffed 9 without issuing a walk. In the Waterford game Bill Gard's single in the 7th inning drove in Jerry Kruskie with the winning run. Kruskie had walked and stolen second.

Elsewhere, Birmingham's Dick Sheldon narrowly missed joining the no-hit circle as he shut out Mt. Clemens, 9-0, yielding only a scratch single in the 7th inning. He struck out 14 and walked four.

Bill Watkinson supplied the offense with a bases-loaded triple in the 1st.

Lapeer defeated Oxford, 8-3, though out-hit, as the Wildcats committed 8 errors. Lake Orion thumped Romeo, 14-4, scoring nine runs in the final inning, and Clarenceville drubbed Northville, 10-1, with all scoring coming in the 1st two frames.

Rookie Tuttle's Single in 12th Nails 2-1 Win

Sensational Victory Keeps Bengals Close to Leading Chisox

WASHINGTON (AP) — Some high heroics at bat and on the pitching mound pulled out a sensational 2-1 victory for the Detroit Tigers over the Washington Senators in 12 innings last night.

So today the ambitious Bengals still were pressing hard on the 1st place Chicago White Sox and hopeful of overtaking them before Sunday's New York invasion.



GARVER

Three singles after two were out in the 9th gave Detroit the tying run last night and another three singles put over the winner in the 12th in a ding-dong two hour and 47 minute battle.

Ned Garver, in his 3rd successive brilliant exhibition of the young season, held the Senators to five hits before retiring in the ninth for a pinch hitter.

Ralph Branca and George Zuverink, recent buy from Cincinnati, finished it off, both also pitching well.

Bob Porterfield, allowing only 10 hits, went all the way for Washington and missed a 1-0 victory by a hair.

He had two men out in the Tiger 9th when Jim Delsing, Harvey Kuenn and Ray Boone delivered successive singles, Delsing scoring the tying run on Boone's blow.

Almost the same thing happened in the 12th. Boone opened with a single and after Wait Dropo went out Al Kaline also singled. Rookie Bill Tuttle then singled into center to score Boone.

Senators scored in the 6th on Wayne Terwilliger's single, a walk to Eddie Yost and Jim Busby's single through short.

Branca stopped the Senators cold in the 10th, retiring three men on foul flies after Roy Sievers had opened with a triple.

Tigers and Senators play again today with Steve Gromek seeking his 4th straight win for Detroit.

Patton Heavy Favorite in Finals of N-S

Billy Joe Meets Alex Welsh in Amateur Test at Pinehurst

By KEN ALYTA

PINEHURST, N. C. (AP)—A sharp looking white jacket was pressed and hanging in Billy Joe Patton's locker here today as he headed for the finals duel with Alex Welsh in the 54th North and South amateur golf tournament.

Patton said he bought the coat last month to wear at the Masters tournament at Augusta, because he wanted "to look nice when they presented me something."

Most galleryites were of the opinion that Billy Joe, the 32-year-old lumberman, would don the jacket this afternoon to receive the silver coffee service, earmarked for the winner.

* * *

The bespectacled Morganton, N. C., man whose third place finish in the Masters brought him national acclaim and a match with President Eisenhower, scored a 3 and 2 semifinal victory yesterday. So did Welsh, the 34-year-old Rockford, Ill., attorney.

Patton's victim was William Hyndman, Abington, Pa., who last year also lost in the semifinals, to Bill Campbell, the winner in the finals. Welsh won from Frank Meacham of Roanoke Rapids, N. C.

Patton, seven under par in winning four earlier matches, was two over par against Hyndman and won the last four holes by coming from behind to close out.

Also somewhat off his earlier form, Welsh was five over against Meacham who was playing his first North-South.

Mt. Pleasant and Brethren Win B-D Relays Crowns

BY PRESS WIRE SERVICE

Sixteen Class A teams — including Saginaw Valley Conference powerhouses Flint Northern, Saginaw High, Pontiac and defending champion Arthur Hill — share the spotlight with 58 Class C squads today in the 2nd day of the giant Central Michigan College Relays.

Mt. Pleasant and Brethren were stamped as favorites for state high school track championships three weeks hence following triumphs in yesterday's competition.

Mt. Pleasant won the Class B title in a nip-and-tuck battle with Inkster, outscoring the latter 40 to 37 1-5. Brethren breezed to the class D crown with 65 1-5 points. Troy finished 8th in Class C with 16 points, Roseville was 25th with four and Milford 27th with 3 1-5 points.

It took a disqualification in the mile relay to give Mt. Pleasant the nod over Inkster. Competing in the event for the 1st time, Inkster sent three freshmen and a senior after victory in the mile race.

The overanxious Inkster sprinters jumped the gun and lost eight points, more than enough to win the championship.

Despite the loss, four Inkster runners shared in three record-breaking performances. The quartet of Herman and Arthur Frederick, Bill Collaway and Otis Lee won the 880 relay in 1:33, the 660 in 1:08.2 and the 440 in :49.9.

In all, 16 of the 32 existing records for the events were shattered.

Fascinator Winner of Pre-Derby Feature

LOUISVILLE, Ky., May 1 (AP) — Maine Chance Farm's Fascinator refused to give ground in a stirring stretch duel with Queen Hopeful Friday and took a one-length decision in the historical Kentucky Oaks. Blue Violin was third.

A derby eve crowd of 25,000 cheered the bay daughter of War Jeep to victory at 17 to 1 odds.

Victory in the "Fillies' Kentucky Derby," a race that has been run since 1875, was worth $22,200 out of the $31,000 purse. Fascinator had won $18,750 in four previous races this year.

Strike May Hit Briggs Stadium

DETROIT (AP) — Briggs Stadium, home of the Detroit Tigers, was under threat of a strike today.

Stadium's work force of groundsmen, ushers, stilesmen and guards, members of an AFL union, voted yesterday to strike, 84-12. They want more pay.

In effect, the strike vote turned down President Walter O. (Spike) Briggs' proposal that the wage dispute be postponed until July 12. By that time, Briggs said, the management would be better able to gauge season attendance.

Stadium employs approximately 150 men. Forty-four of them did not take part in the voting, according to a tabulation announced by the state labor mediation board.

Under state law the strike must be called within 30 days in order to be legal. Employes are members of Local 79 of the Building Service Employes Union.

Tigers, now in the East, return home May 11.

Present pay rates include $1.65 hourly for groundsmen and $5 per single game and $7.25 for doubleheaders for lower deck ushers, $7 and $9 for upper deck ushers, $7 and $9 for stilesman, and $6.50 and $8.50 for guards.

Pontiac Netters Drop Fifth Straight Match

Pontiac High's hapless tennis team dropped its fifth match in a row here yesterday, losing to Bay City Central, 6-1.

Pontiac's sole victory came in doubles, with Ted Wiersma and Kurt Kauchner outlasting Bob Perkins-Dave Immerman in a 37-game set, 6-3, 8-10, 6-4.

Summary:

SINGLES

Ben Boutel (BC) def. Lowell Satterlee (P), 6-2, 6-3.

Frank Fulton (BC) def. Eddie Macadaeg (P), 6-2, 6-1.

John Kraft (BC) def. Kent Mills (P), 6-3, 6-0.

Bruce MacDonald (BC) def. Gary Thomas (P), 6-0, 6-0.

Dick McElroy (BC) def. Bob Erb (P), 6-3, 6-2.

DOUBLES

Pete Karras-Paul Grein (BC) def. Paul Kampner-Norm Levin (P), 6-1, 6-0.

Ted Wiersma-Kurt Lauckner (P) def. Bob Perkins-Dave Immerman (BC), 6-3, 8-10, 6-4.

Ben Hardesty to Appear at Pontiac Sports Store

Ben Hardesty, 5-time national professional bait and fly casting champion, will appear in a "spinning clinic" Monday at 11 a.m. at Slaybaugh's Hunting and Fishing Supply store, 630 Oakland avenue.

Hardestry will answer fishing questions, offer spinning pointers and give demonstrations of tackle useage. Public is invited to attend the free clinic.

Gonsalves, Smith Meet

CINCINNATI (AP) — A pair of high-ranking lightweights, Johnny Gonsalves and Wallace (Bud) Smith, tangle in a 10-round televised boxing match here starting at 8 p.m. (EST) over ABC.

Gonsalves is rated 7th among the challengers for Paddy DeMarco's title and holds a decision over DeMarco within the past year. Smith dropped from 1st to 4th after suffering a loss to Joe Miceli in February.

Union Nine to Practice

Local 594 Class A baseball team will hold a practice session at 2 p.m. Sunday at Wisner field.

Cubs Purchase Bilko

CHICAGO, May 1 (AP) — The Chicago Cubs Friday bought Steve Bilko, 25-year-old first baseman from the St. Louis Cardinals.

Bilko played in 154 games for the Cards last year. He provides the Cubs with their second first baseman. The other is Dee Fondy.

The purchase price was not disclosed.

Jensen Bids for Batting Lead in American League

By BEN OLAN

NEW YORK (AP) — Jackie Jensen, 27-year-old outfielder, a former member of the New York Yankees and Washington Senators, is making a strong bid for the early season lead in the American League batting race in his first season with the Boston Red Sox.

* * *

Jensen, obtained by the Bosox from Washington last winter, is hitting at a healthy .386 clip, a mark which places him second to Cleveland's Billy Glynn. The latter, setting the pace with a .419 average, has been sidelined in recent games in favor of third baseman Al Rosen, who has taken over Glynn's first base post.

In the National League, Ransom Jackson of the Chicago Cubs maintains a commanding margin. Although he collected only five hits in 18 times at bat last week, Jackson is at .477 and his closest competitor, Johnny Temple of Cincinnati, is at .379. Temple produced 11 safeties in 25 trips last week (a .440 rate).

* * *

Rookie Bill Tuttle of Detroit is third in the American League with a .381 mark. He's followed by Billy Goodman of Boston with .373, Bobby Avila of Cleveland with .362 and Westlake with .353 Tuttle had seven hits in 13 at bats last week, Goodman 7-for-16 and Avila 6-for-16.

Behind Temple in the National League come Ray Jablonski of St. Louis, .375, Jackie Robinson of Brooklyn, .368 and Duke Snider, also of the Dodgers, with .367.

* * *

Jackson and Gil Hodges of Brooklyn share the National League home run lead with five apiece. The No. 1 runs batted in position also is held by two players, Gus Bell and Jim Greengrass of Cincinnati. Each has 16. Ferris Fain of the Chicago White Sox has driven in the most runs in the American League, 13.

Athletics' Pitcher Bob Trice May Make Jump From Minor to Major League Stardom in Year

By BEN PHLEGAR

Associated Press Sports Writer

If big Bob Trice can keep up his fast start he may make the jump from International League Rookie of the Year to American League Rookie of the Year in one season.

* * *

The lean, Georgia-born Negro, first of his race to play for the Philadelphia Athletics, has started, finished and won three games. And each time he's pitched he's gotten better.

* * *

Trice joined the A's in the dog days of last September and posted a 2-1 record after winning 21 for Ottawa in the International League.

* * *

This year he made his first start against Boston and won 6-4 even though he was reached for 11 hits. In his second appearance he shut out the New York Yankees 1-0 on six hits. Last night against the Baltimore Orioles he had a one-hit shutout going for eight innings and wound up with a 5-1 three hitter.

The only Baltimore run came as Bobby Young singled, moved to third on Gil Coan's double and scored as Eddie Waitkus grounded out.

The loss was the first of the year for Duane Pillette who had won two.

Trice, who is 25, is only one full season away from Class C ball. He won 16 and lost 3 for St. Hyacinthe in the Provincial League in 1952 and played 62 games as an outfielder that same season.

* * *

Trice's fine pitching pushed the Athletics into third place in the American League, a game and a half behind the fast moving Chicago White Sox who whipped Boston 5-0 for their ninth victory in 11 games.

* * *

In the National League Brooklyn took over first place from Cincinnati by beating the Redlegs 6-3.

Bob Keegan, who never has been a big spring winner, scattered nine hits for his third straight success for the White Sox. He's won eight in a row over two seasons.

MSC, Michigan at Big 10 Top

Spartans Lead After Dumping Illini; U. M. Blanks Purdue

Michigan's two entries in the Big Ten baseball race — Michigan and Michigan State — were the big show today.

Spartans were riding on top with a 2-0 record after smashing Illinois 17-3 and the Wolverines were pressing at 3-1 after blanking Purdue 6-0.

Both were engaged in doubleheaders at home today, Michigan State with Purdue and Michigan with Illinois.

Jack Ritter's string of strikeouts —he fanned 16 men to come within two of the Big Ten record—headlined Michigan's victory over Purdue Friday. Don Eaddy drove in five of the six runs on a homer and double.

At the same time Bud Erickson held Illinois in check for MSC, limiting the Illini to six hits until he eased up in the 9th to permit two runs on four singles. Spartans collected 17 hits.

MCS vaulted into the league lead when Ohio State lost to Northwestern 2-1 for its 1st defeat in three games.

Maple Golfers Win

Birmingham High School's golfers nipped Mt. Clemens Friday by two strokes at the Gowanie Country Club at Mt. Clemens. Score was 328-330. Jim Kraus was medalist for the Maples with 76. Bob Goldsmith had an 82, Terry Laundry, 84, and Mike Conroy, 86.

Derby Facts

LOUISVILLE, Ky. (AP) — Facts and figures on the 80th running of the Kentucky Derby.

Place—Churchill Downs.

Post Time—4:30 p.m. EST.

Purse—$100,000 added to nomination and starting fees.

Value to Winner—about $100,000 (depending on number of starters).

Number of Starters—Uncertain (16 or more expected).

Favorite—Correlation.

Last Year's Winner—Dark Star.

Distance — One mile and one quarter.

Record Time—2 minutes 1 and 2-5 seconds by Whirlaway in 1941.

Crowd—About 100,000 expected.

Broadcast—Radio (CBS) at 4:15 p.m. EST.

Television — (CBS) at 4 p.m. EST.

Zueleta Gets TKO Verdict Over Italian

NEW YORK (AP) — Paolo Rosi claimed it was a butt. Orlando Zueleta said, "I butted him with a left hook." Whatever caused it, the cut that poured blood down the face of the Italian import cost him last night's lightweight bout at St. Nicholas Arena.

After watching the cut bleed from the 2nd to the 8th round, referee Albert Berl suddenly decided he had seen enough. At 46 seconds of the 8th round, he stepped between the two lightweights and declared Zueleta a technical knockout winner.

The gash didn't even require a stitch when the fighter retired to his dressing room.

It was the 1st time the 26-year-old baldish Italian had been stopped.

Waterford Golfers Win 4th Dual Test

Waterford High School's golfers took their 4th victory in 5 dual meets Friday at Pontiac County Club by defeating Ferndale, 332-340, in a 4-man, 18-hole test.

Jack Reynolds posted his best round of the season, 75, in pacing the Skippers links squad. Bill Mitchell added 83, Larry Wigner, 86, and John Wettlaufer, 88. Reynolds was 41 for the front nine, then came home in 34, three under par.

Waterford will tangle with two Inter-Lakes rivals, Southfield and Berkley, at Franklin Hills Monday.

PHS Golf Team Wins Fifth Match of Year

Pontiac High School's golf team brought its season record to 5-1 yesterday with a 13-2 victory over Bay City Central at Bay City.

Harold Titus fired two 37 rounds to take medalist honors with 74. Bill Martin had 78, while Mike Rosenberg followed with 80 and Norb Capistrant and Don Walker posted 88's. Bay City's low man was Tom Lewis with 85.

Burkemo Cards 79

Playing in the San Francisco Open golf test yesterday, Franklin Hills National PGA champion fired a 79 card. Wally's total was 10 strokes back of the leader, Dr. Cary Middlecoff. Burkemo compiled 39-40-79 for his effort.

Major League Results

SATURDAY'S BASEBALL
By The Associated Press
AMERICAN LEAGUE

	Won	Lost	Pct.	Behind
Chicago	9	5	.643	—
Detroit	7	4	.636	½
Philadelphia	6	5	.545	1½
Washington	6	6	.500	2
Cleveland	6	6	.500	2
New York	6	7	.462	2½
Baltimore	5	8	.385	3½
Boston	4	8	.333	4

Saturday's Schedule and Probable Pitchers
Cleveland at New York, 1 p.m.—Wynn (1-2) vs. Miller (0-0)
Chicago at Boston, 1 p.m.—Trucks (2-1) vs. Henry (1-0)
Baltimore at Philadelphia, 1:05 p.m.—Kretlow (0-0) or Bickford (0-1) vs. Kellner (1-2)
Detroit at Washington, 1:30 p.m.—Gromek (3-0) vs. Shea (0-0)

FRIDAY'S RESULTS
Detroit 2, Washington 1 (12 innings)
Cleveland 9, New York 4 (10 innings)
Chicago 5, Boston 0
Philadelphia 5, Baltimore 1

SUNDAY'S GAMES
Detroit at New York (2), 1:05 p.m.
Cleveland at Washington (2), 12:30 p.m.
Chicago at Philadelphia (2), 12:05 p.m.
Baltimore at Boston (2), 12:30 p.m.

MONDAY'S SCHEDULE
Cleveland at Washington, 7:30 p.m.
Chicago at Philadelphia, 1:05 p.m.
Only games scheduled.

NATIONAL LEAGUE

	Won	Lost	Pct.	Behind
Brooklyn	9	6	.600	—
New York	8	6	.571	½
Cincinnati	9	7	.563	½
St. Louis	7	6	.538	1
Philadelphia	7	6	.538	1
Chicago	4	6	.400	2½
Milwaukee	5	9	.385	3
Pittsburgh	4	10	.375	3½

Saturday's Schedule and Probable Pitchers
Brooklyn at Cincinnati, 2 p.m.—Podres (2-0) vs. Fowler (1-0)
Philadelphia at Milwaukee, 2:30 p.m.—Simmons (3-1) vs. Nichols (0-3)
New York at Chicago, 1:30 p.m.—Grissom (1-0) vs. Klippstein (0-2)
Pittsburgh at St. Louis, 1:30 p.m.—O'Donnell (1-0) vs. Miller (0-0) or Presko (1-0)

FRIDAY'S RESULTS
New York 4, Chicago 2 (14 innings)
Brooklyn 6, Cincinnati 3
Philadelphia 5, Milwaukee 2
Pittsburgh at St. Louis, ppd.

SUNDAY'S GAMES
Brooklyn at Milwaukee, 2:30 p.m.
New York at St. Louis (2), 1:30 p.m.
Philadelphia at Cincinnati (2), 1:30 p.m.
Pittsburgh at Chicago (2), 1:30 p.m.

MONDAY'S SCHEDULE
Brooklyn at Milwaukee, 2:30 p.m.
New York at St. Louis, 8 p.m.
Only games scheduled.

Major League Averages

AMERICAN LEAGUE CLUB BATTING
By The Associated Press
(Complete through games Friday, April 30)

Club	AB	R	H	HR	RBI	PCT.
Detroit	379	43	105	5	43	.269
Philadelphia	373	37	99	4	35	.265
Boston	408	37	106	7	35	.260
New York	426	42	93	13	38	.218
Baltimore	419	29	91	4	26	.217
Washington	389	48	81	7	44	.208

AMERICAN LEAGUE CLUB FIELDING

CLUB	G	PO	A	E	DP	PCT.
Detroit	11	309	118	7	13	.984
Baltimore	13	340	125	8	10	.983
New York	13	346	152	9	18	.982
Philadelphia	11	297	124	8	11	.981
Chicago	14	366	144	11	13	.979

Triple play—Washington

American League Individual Batting

Player, Club	AB	R	H	HR	RBI	PCT.
Glynn, Clev.	31	3	13	1	2	.419
Jensen, Bos.	44	8	17	4	9	.386
Michaels, Chgo.	16	4	6	0	1	.375
Avila, Clev.	47	8	17	1	3	.362
Westlake, Clev.	34	5	12	4	9	.353
Rosen, Clev.	46	6	16	1	11	.348
Fain, Chgo.	53	9	18	2	13	.340
Groth, Chgo.	51	5	17	2	9	.333
Delsing, Det.	42	5	14	0	2	.333
Stephens, Balt.	49	3	16	2	5	.327
Jacobs, Phil.	46	6	15	0	1	.326
Renna, Phil.	40	5	13	0	9	.325
Boone, Det.	34	7	11	2	6	.324
Zernial, Phil.	34	6	11	3	6	.324
Courtney, Balt.	34	1	11	1	2	.324
Fox, Chgo.	56	8	18	0	4	.321
W Shantz, Phil.	19	2	6	0	3	.316
Bauer, N. Y.	48	6	15	3	10	.313
Agganis, Bos.	32	2	10	1	4	.313
Olson, Bos.	13	3	4	0	1	.308
Power, Phil.	46	7	14	0	5	.304
Kuenn, Det.	45	7	13	0	1	.289
Bolling, Det.	46	6	13	1	7	.283
Dropo, Det.	43	5	11	1	9	.256
Kaline, Det.	46	4	11	0	3	.239
House, Det.	26	1	5	0	3	.192

AMERICAN LEAGUE PITCHING
(One Decision or More)

Pitcher, Clb	IP	H	BB	SO	W	L	PCT.
Lemon, Clev.	34	25	10	12	3	0	1.000
Trice, Phil.	27	20	11	4	3	0	1.000
Keegan, Chgo.	27	21	13	5	3	0	1.000
Gromek, Det.	27	22	2	13	3	0	1.000
Lopat, N. Y.	33	30	3	8	3	0	1.000
Garver, Det.	26	17	6	11	2	0	1.000
McDonald, N.Y.	16	6	9	4	2	0	1.000
Branca, Det.	8	7	6	1	2	0	1.000
Henry, Bos.	16	10	9	8	1	0	1.000
Martin, phil.	13	7	8	9	1	0	1.000
Dorish, Chgo.	13	8	1	6	1	0	1.000
Johnson, Chgo.	12	7	3	6	1	0	1.000
Morgan, N. Y.	11	12	3	3	1	0	1.000
Brown, Bos.	10	9	2	3	1	0	1.000
Dixon, Wash.	9	7	1	5	1	0	1.000
Mossi, Clev.	8	7	5	6	1	0	1.000
Pascual, Washn.	5	3	0	1	1	0	1.00
Marrero, Wash.	5	5	0	2	1	0	1.000
R Shantz, Phil.	5	5	3	2	1	0	1.000
Kinder, Bos.	4	3	1	1	1	0	1.000
Consuegra, Chgo.	3	4	1	3	1	0	1.000
Turley, Balt.	27	14	17	32	2	1	.667
Pillette, Balt.	26	18	13	15	2	1	.667
Trucks, Chgo.	24	20	10	12	2	1	.667
Stobbs, Washn.	20	19	8	8	1	1	.500
Coleman, Balt.	18	9	6	9	1	1	.500
Nixon, Bos.	9	9	3	10	1	1	.500
Gray, Det.	10	9	8	1	0	1	.000
Hoeft, Det.	9	17	2	7	0	1	.000
Welk, Det.	4	4	1	2	0	1	.000
Herbert, Det.	4	9	5	3	0	1	.000

NATIONAL LEAGUE CLUB BATTING

Club	AB	R	H	HR	RBI	PCT.
Chicago	382	76	119	22	67	.312
Brooklyn	529	74	151	22	67	.285
St.Louis	475	80	131	14	71	.276
Cincinnati	540	88	144	15	81	.267
Milwaukee	473	56	122	15	53	.258
Philadelphia	417	48	100	6	45	.240
New York	467	51	106	13	48	.227
Pittsburgh	528	61	114	10	57	.216

NATIONAL LEAGUE CLUB FIELD

Club	G	PO	A	E	DP	PCT.
Chicago	10	278	104	7	9	.982
Brooklyn	15	407	163	11	10	.981
Pittsburgh	16	426	199	14	19	.978
Milwaukee	13	374	174	14	14	.975
New York	14	375	143	14	15	.974
Philadelphia	13	330	116	13	10	.972
Cincinnati	16	426	165	18	20	.970
St.Louis	13	279	157	20	14	.964

National League Individual Batting

Player, Club	AB	R	H	HR	RBI	PCT.
Garagiola, Chgo.	12	2	6	0	2	.500
Jackson, Chgo.	44	13	21	5	12	.477
Bruton, Milw.	12	4	5	0	1	.417
Shepard, Pgh.	17	2	7	0	1	.412
Temple, Cinti.	58	8	22	0	10	.379
Jablonski, St.L.	56	7	21	3	13	.375
Robinson, Bklyn.	38	7	14	2	8	.368
Snider, Bklyn.	60	8	22	3	7	.367
Burgess, Phil.	22	0	8	0	3	.364
Gilliam, Bklyn.	67	15	24	4	10	.358
Hodges, Bklyn.	53	11	19	5	12	.358
Hamner, Phil.	48	6	17	0	1	.354
Moon, St.L.	51	16	18	2	7	.353
Baker, Chgo.	37	10	13	4	11	.351
McCullough,Chgo	20	2	7	1	4	.350
Greengrass,Cinti.	61	10	21	3	16	.344
Jones, Phil.	47	6	16	1	6	.340
Aaron, Milw.	54	7	18	2	4	.333
Fondy, Chgo.	48	9	16	1	5	.333
Musial, St.L.	48	8	16	3	12	.333
Adcock, Milw.	48	6	16	2	9	.333
Sauer, Chgo.	39	15	13	4	10	.333
Rice, St.L.	21	1	7	0	1	.333
Escalera, Cinti.	9	0	3	0	1	.333
Pafko, Milw.	34	6	11	1	2	.324
Torgeson, Phil.	50	6	16	1	6	.320
Yvars, St.L.	22	5	7	2	6	.318
Morgan, Phil.	19	1	6	0	2	.316
Mueller, N. y.	50	7	15	0	6	.300
Lopata, Phil.	20	5	6	0	2	.300
White, Milw.	10	1	3	1	1	.300

NATIONAL LEAGUE PITCHING
(One Decision or More)

Pitcher,Club	IP	H	BB	SO	W	L	PCT.
Maglie, N. Y.	38	30	12	21	4	0	1.000
Podres, Bklyn.	16	9	5	13	2	0	1.000
Nuxhall, Cinti.	16	21	8	5	2	0	1.000
Jolly, Milw.	8	3	6	2	2	0	1.000
Presko, St.L.	3	4	1	3	2	0	1.000
Raschi, St.L.	26	29	10	14	1	0	1.000
Minner, Chgo.	21	18	3	6	1	0	1.000
Loes, Bklyn	16	19	7	8	1	0	1.000
Fowler, Cinti.	15	8	5	6	1	0	1.000
Grissom, N. Y.	13	5	8	5	1	0	1.000
Meyer, Bklyn.	13	9	7	7	1	0	1.000
Heiki, Pgh.	13	12	8	6	1	0	1.000
O'Connell, Pgh.	12	9	3	1	1	0	1.000
Collum, Cinti.	11	4	3	2	1

THE PONTIAC PRESS

SATURDAY, MAY 1, 1954 PONTIAC, MICHIGAN FIFTEEN



background for LIVING

Your Neighbor's House

Welcome Mat Accentuates Hospitality Theme at Contemporary E. M. Douglas Home Overlooking Cass Lake

By HAZEL A. TRUMBLE

Hospitality is infinite in the new E. M. Douglas home on Dow Ridge road — and it is also a built-in feature.

From the four special eating areas, where Mr. and Mrs. Douglas enjoy pursuing the culinary art, to the first-floor bathhouse with separate ladies and gentlemen dressing rooms, and into the recreation room with its mission brick fireplace, comfortable ranch oak chairs and knotty cedar bar — the welcome sign is out.

When Mr. and Mrs. Douglas selected their high lot, they had to have 20 feet of the Cass Lake shore promontory pushed back to give a sweeping lake view from each window of their new home.

It is a two-faced house. One front faces the lake and the other equally attractive front overlooks a wooded area with a winding drive.

Red brick teams up with Tennessee ledgerock in exterior building material and the same red brick forms a terraced wall on the roadside front. Post lanterns light the way for night callers.

Chartreuse, the trim note on the outside, marches directly indoors and serves as both the basic color and accent note for most of the rooms.

One step up from the entrance hall, the living room with its wheat-stalked, white, oak paneling has a full wall of built-in bookcases.

To separate the living room from the step-down dining room, a ledgerock fireplace and chimney follows the Douglas aim to keep all lines horizontal in this unit. The stone is in three widths with each row matched to size.

A color highlight and interest note is the built-in grill with its bright coral hood. It is attached to the left side of the fireplace chimney. Burnished copper has been used for the grill binding and for the two protective slip-in copper sheets which are inserted to keep grease from spattering into the room.

The hood, said Mr. Douglas who designed it, has a metal frame and a two-inch thickness of plaster to insulate it.

Living room, dining room, den and hallway floors are done in cork tile with other floors in interesting asphalt patterns.

"Easy to care for and absolutely no worries about what children may spill when they come to visit," Mrs. Douglas pointed out.

Mr. and Mrs. Douglas chose true Western colors for living room furnishings — green, brown and red with the emphasis on comfort in upholstered pieces.

Stressing ease of care and simplicity, Mrs. Douglas placed tall, split philodendron in each corner of the dining room's full-wall windows dispensing with any curtains or draperies. Wrought iron railing borders the step-down area into this room and furnishings include a sawbuck dining table with all chairs and buffet being in bleached maple.

For summer living, a screened-in porch is adjacent to this room.

The kitchen, with its separate dining unit, is yellow walled and has red, inlaid linoleum placed to chair height on the walls. This matches the counter tops of the birch cupboards and is picked up in the floor tile pattern of red, brown and beige. A built-in three-sided bench is upholstered in foam rubber covered with lipstick red leather.

White cabinets and facilities are backgrounded by a yellow wall in the laundry room. The room leads to the basement floor.

Located in the basement is a

(Continued on Page 16)



DOUGLAS DOW RIDGE HOME—On a high ridge overlooking Cass Lake, Mr. and Mrs. E. M. Douglas built their new red brick and ledgerock home. A house with two fronts, this view is from Dow Ridge Road and shows the ledgerock section used in the garage area and for trim notes in the rest of the spacious one-floor and full basement structure. The winding driveway circles in front of a red brick terraced entrance where carriage lamps are placed for night light. Chartreuse has been used for trim accent and this color moves inside for interior walls and trim.



LAKESIDE VIEW—From Cass Lake, the many-windowed home of the E. M. Douglases has a sweeping view of not only the lake but the surrounding wooded hillsides. At the right is shown the patio and grill they use for outdoor cooking and entertaining. Preferring horizontal and vertical lines, they kept their home design free of any curves. The house plan includes a living room, dining room, den, two bedrooms and two bathrooms, kitchen and breakfast area, laundry room and full basement. This lower floor has a recreation room, dressing room area for bathers, workshop and storage room.



AUTOMATIC KITCHEN SEASONED WITH RED, BROWN, YELLOW—Walls in a pale yellow are lined with inlaid red linoleum up to chair height in this kitchen designed for efficiency plus beauty. All automatic appliances are installed with cupboards in natural birch. A double-sized maple chopping block is Mrs. Douglas' pride and joy. In the breakfast corner, a three-sided built-in bench is upholstered in lipstick red leather over foam rubber. The yellow, white and red laundry room, seen through the door of the kitchen is located adjacent to this room and it, too, relies on color and wide windows for beauty.



STAIRS LEAD TO LAKE—A hard sand bottom beach is located directly in front of the Douglas home. This is reached by descending a series of stairs and is overlooked by a sun deck built directly above a well house. Limestone has been placed into the steep hillside with colorful perennials planted for warm weather enjoyment.



Pontiac Press Photos

FOR OUTDOOR COOKING, DINING—Informal dining is part of the Douglas hospitality. This complete grill with oven, accompanied by a table and benches provides a lovely spot for outdoor group entertaining. By placing red brick on its sides for the patio floor, circular spots of green moss have grown through to give a patterned effect. The same brick is used for the grill construction that was employed in the house.



WHITE OAK WALLS REVEAL WHEAT STALKS—A Tennessee ledgerock fireplace wall separates the living room and step-down dining room of the Douglas home. Walls are paneled in wheat stalked white oak with one wall section featuring built-in bookcases. Cork tile has been placed on the floors and in the living room is covered with a grass rug. At the left of the fireplace is the coral hooded built-in grill designed by Mr. and Mrs. Douglas. The edges are bound in copper with two copper sheets inserted for cooking.



RECREATION ROOM FEATURES HORIZONTAL, VERTICAL LINES—A favorite room for guests and family fun is the basement recreation room paneled in knotty cedar. Upper section of the walls, and ceiling, are treated to horizontal lines with the lower portion in vertical panels. Separating the two sections is a plate rail, which the Douglases claim is one of the most convenient built-ins they have. Fireplace for this room is done in Mission brick with black mortar between to carry out, again, the horizontal and vertical treatment. A corner bar is located in this room.

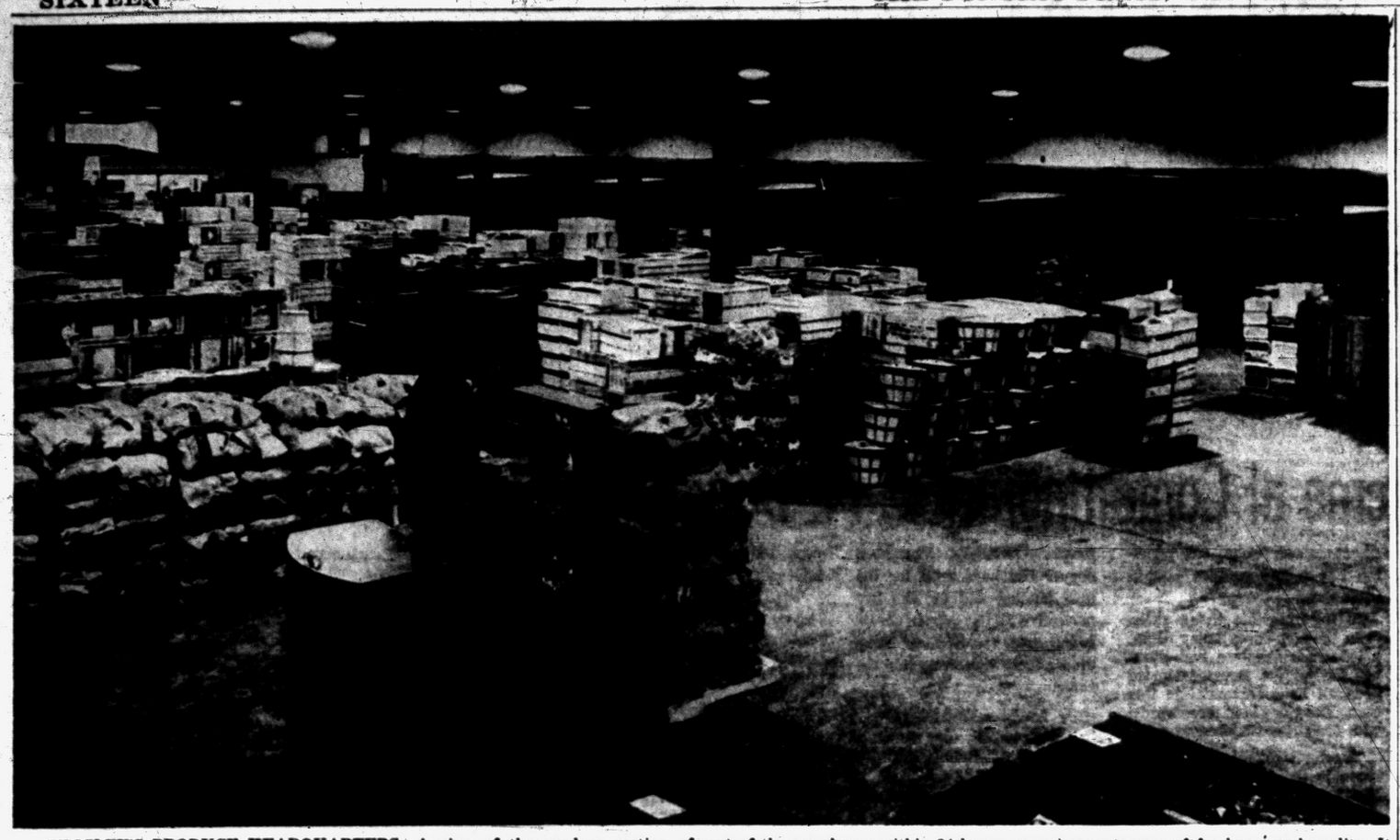

WRIGLEY'S PRODUCE HEADQUARTERS—A view of the produce section of Wrigley's warehouse looking toward the 12 loading truck bays. Loading operations are carried on from two parallel and identical lines of merchandise which extend toward the trucks. Hauling is done by mechanical lift trucks. Perishable products are moved in and out of the warehouse within 24 hours, assuring customers of freshness and quality. It is a giant building located at 13901 Joy Rd., just west of Schaefer and is in daily operation.

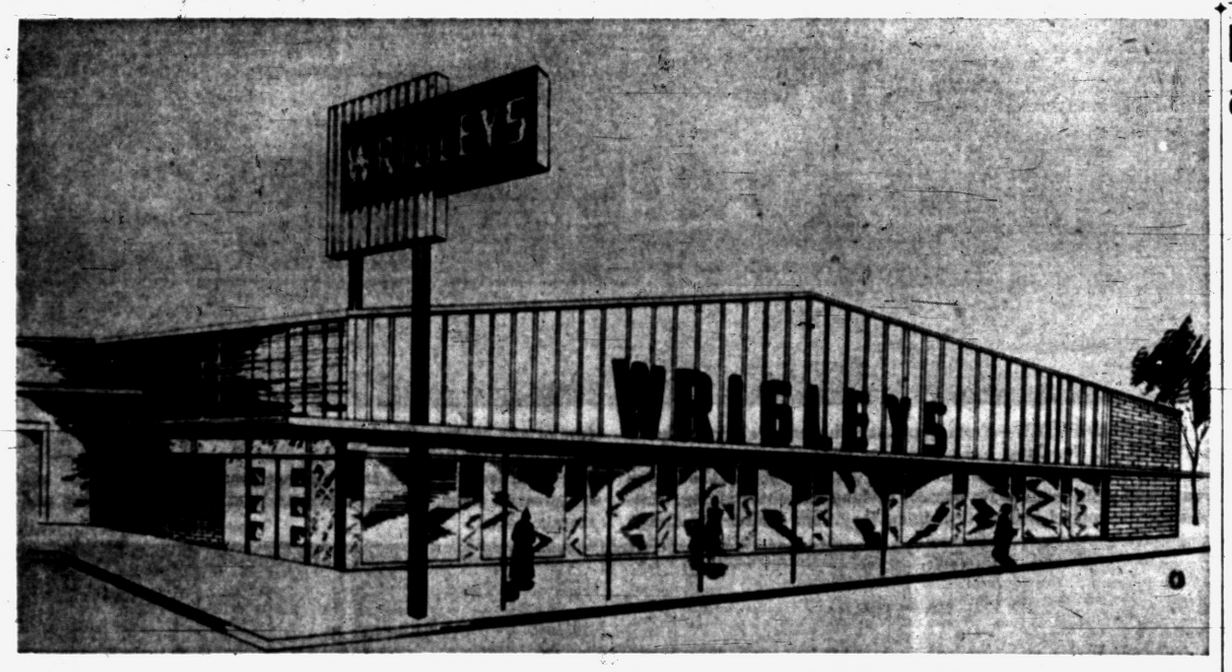

WRIGLEY'S TEL-HURON STORE—Ready for an open house on Monday from 6 to 9 p.m. is the new Wrigley's market located in the Tel-Huron Shopping Center at Telegraph and W. Huron Streets. Shown is an artist's conception of the completed building. It is the 59th Wrigley's store in Michigan. Modern in every detail, it will be managed by Eugene Piche. There are 15,000 square feet of business area in the new building and adjacent parking facilities will accommodate 500 cars.

Fixing a Leaking Faucet Is Simple

Three Simple Tools and a New Washer All That Is Required for Job

A leaky faucet is one of the most annoying things on earth, and even a slow drip, over a period of several weeks, can kick your water bill way up. Do-it-yourself faucet repairs are easy to make and take only a short time. Try stopping that drip yourself.

You'll need just three tools: an adjustable-end wrench, a screwdriver and a pair of pliers. You can buy boxes of washers at a hardware or dime store.

Faucets vary widely in style and shape, but all compression faucets are basically the same. On some, a chrome cap hides the handle screw, or you may have to remove the handle and unscrew a larger chrome cap to find the packing nut. You'll soon see how your faucet works.

Before starting repairs, shut off the water. You may find a shut-off valve under the fixture. If not, turn off the main valve at the meter, then follow these steps for fixing that leaky faucet:

1. Remove the packing nut. Clamp adjustable-end wrench on nut and turn counterclockwise. A piece of cardboard between wrench jaws and nut will prevent marring of chrome finish. If faucet has a round nut, use a pipe wrench.

2. Unscrew packing nut completely and keep turning spindle in same direction until it can be lifted easily out of faucet. You'll find the villain, the worn-out washer, at the end of the spindle, held in place by a brass screw.

3. Remove screw and faulty washer. If screw has become corroded and tight, apply penetrating oil. Be sure to clean away all broken pieces of old washer. Faucet will still leak if new washer does not contact faucet seat firmly.

4. Now select new washer of the right size and shape. If necesary, file outside edge of washer so it will fit snugly into recess at end of spindle. Screw new washer onto spindle and reassemble faucet. Replace brass screw if damaged.

Build Up Tool Supply Slowly; Learn Their Use

A fable about a boy with a bundle of sticks he wanted to break has its meaning for today's home craftsman. Unable to even bend the bundle, he asked for advice. His father told him to break each stick separately.

The beginning home handyman too often feels he should buy numerous tools and much material. Doing so often is frustrating, so the experts advise him to take it easy, buying just essential tools and materials and learning their use and application in simple projects.

Lumber dealers are good sources of tools needed in the home workshop, and they can advise the beginner which ones he should obtain first.

They can tell him also about basic materials to have on hand.

Gaining confidence in the use of a few fundamental hand or power tools, the home craftsman can make a success of his initial undertakings and then branch out to build an under-stairs project, line the old coal bin, and build some basement or kitchen cabinets.

He'll do well to break just a single faggot at a time.

KEASEY ELECTRIC
Electrical Contractor
Appliance—Fixtures
Phone OR 3-2601 - OR 3-1483
4494 Dixie Highway
Drayton Plains, Mich.

STEEL
I BEAMS—CHANNEL
ANGLE—TEE
REINFORCING BARS
HOT ROLLED AND
COLD FINISHED BARS
ROUND—SQUARE
FLAT
HOT ROLLED SHEETS
AND PLATES
Pontiac Welding & Machine Works
54 N. Parke FE 2-4121

Hospitality Prevails at Douglas House

(Continued from Page 15)

large recreation room with knotty cedar hung in vertical lines in the upper section and the lower half in a horizontal direction.

Again, thinking of the convenience and comfort of their guests, Douglas placed a plate rail around the wall at chair height.

"People are always looking around for a place to put a glass or a plate or an ashtray. This is the answer," he pointed out.

One corner has a built-in bar with high stools. The fireplace is mission brick with black mortar to carry out, again, the horizontal lines.

Upstairs, the bedroom wing on the first-floor has two large rooms with bathrooms. The master bedroom is done in green with bright, cherry bed spreads and blond maple furniture. Part of this area is the master bathroom in pink carnation and maroon tile.

A very important part of a well-planned home, Mr. and Mrs. Douglas believe, is plenty of wall-cabinet and closet space. Every room has storage areas in the walls with even a full garage wall lined in tool storage cupboards.

Outside, the Douglas home boasts an exterior grill built on a brick patio. Tiny holes in the bricks are centered with soft green moss. Besides the table and chairs, the outdoor grill section has a full-sized cooking and baking unit. A series of stair flights leads down to a sun deck above a well-house.

Blessed with a hard sand beach, the Douglases have found not only a suburban type of living in this Cass Lake home, but their site has offered them extensive recreational opportunities.

Designed by Mr. and Mrs. Douglas, their home was built by Ernest Bolt, of Pontiac, with masonry by Lloyd Maddock.

The Duke of Wellington and Napoleon are said never to have met personally, although they once were within a quarter of a mile of each other during the battle of Waterloo.

Plastic Curtains Insure Privacy, Ease in Cleaning

A woman whose kitchen is exposed to her neighbor's gaze all day long, made tier curtains of plastic in a pretty bright color. She likes them so well she made another set for her bathroom. It is easy to toss them into the household washer and have them emerge fresh and sweet and ready to hang in just a few minutes.

They are fine especially for basement laundries, because they let in an abundance of light, are easily washed and ensure a large degree of privacy.

Du Pont Reports Gain $17 Million for Quarter

WILMINGTON, Del. (AP) — E. I. du Pont de Nemours & Co. reported yesterday net income of $73,793,248 for the three months ended last March 31, a gain of more than 17 million dollars over the $56,721,002 reported for the comparable period of 1953.

REGULARLY 78c



Annual Trial Offer
½ pint DRI-FAST enamel

only 29c

THIS COUPON WORTH 49c

This coupon and only 29c entitle you to a full ½-pint can of Foy DRI-FAST ENAMEL regular 78c value. Get your trial can today! (Only one coupon to a family.)

Name .....
Address .....

THIS TRIAL OFFER GOOD FOR 10 DAYS ONLY

A once-a-year bargain! Regular top-quality Foy DRI-FAST ENAMEL, worth 78c, for only 29c with the coupon above. This famous enamel is known for its remarkable resistance to abuse, wear and weather. It levels and hardens "like the finish of modern appliances." Comes in over 120 smart modern colors as well as glossie white and black. Use on any surface indoors or out. Produces a tile-like surface that resists scalding-hot water, ammonia, alcohol, alkali, and other household chemicals. Lasts years. Clip the coupon NOW and take advantage of this exceptional offer.

CHURCH'S INC.
107 Squirrel Rd., Auburn Heights FE 2-0233

Scale Can Weigh Unknown Particles

MADISON, Wis. (UP) — Invisible masses as small as one-six hundred trillionths of an ounce can be "weighed" with historadiographic apparatus constructed over a two-year period by medical school scientists at the University of Wisconsin.

The machine consists of three units—a power supply, X-ray tube and exposure chamber and a vacuum pump. It was constructed along the lines of an earlier model used in Sweden.

It doesn't weigh microscopic materials in the usual sense. It exposes the matter to X-rays. The scientists then determine the amount of radiation absorbed

The experts explain that protein, which makes up most of the individual cell mass, will absorb X-rays. Through an intricate system of comparison, the scientists can find out how much a tiny unknown particle weighs.

New Detector Is Eating Away Termites' Safety

LOS ANGELES (AP)—A listening device so sensitive it detects a termite's footfall, the crunch of food in its jaws and the tom-tom-like sounds it uses to communicate, promises to make the pest exterminator's job easier.

The instrument consists of a tiny microphone, a hip pocket power unit and earphones compact enough so termite detectives can work in the smallest nooks and crannies. It is hoped the microphone, developed by the UCLA Department of Entomology, will render obsolete the present "bore and chisel" method of termite detection.

Thin Steel Used for Walls

NEW YORK (INS) — The men who make steel say that skyscrapers may now be constructed faster, cheaper and with more usable space by the use of thin "curtain walls, which eliminate the necessity of thick conventional masonry walls.

An Electric Drill Is Aid to Painter

Smooths Surfaces, Also May Be Used to Mix Paint in the Can

Paint the easy way! A portable electric drill will speed the job, new products can work for you, and handy tips should turn the trick on obstacles.

An electric drill makes the job of preparing surfaces for painting a lot easier. Use the sanding attachment to smooth rough spots and feather the edges of bare spots, but go easy so no deep marks are left.

To prepare metal surfaces, eavestroughs, for example, remove rust and scale with the wire-brush cup or wheel attachment, whichever is handiest. A wire brush leaves the metal surface clean and smooth. Then you can spot-prime the metal with a special primer such as red lead.

An electric drill does a thorough, speedy job of mixing paint, too. Buy or make a mixing attachment; it's a stiff wire bent in L-shape to fit the paint can. If the mixer spatters the paint, punch a hole in the center of an extra lid. Insert the wire, secure it in the drill, then cover can, and mix.

Among new products on the market is a liquid masking solution used for protecting metal hardware that's difficult or inconvenient to remove.

The liquid brushes on quickly. After the painting is finished, just peel the masking off. It saves a tedious clean-up and makes the job neater.

Roller and paintbrush extensions, some adjusting to any desired angle, spread paint on high spots and other hard-to-get-to places. An extension will often save hunting up a longer ladder and is also handy for rolling paint onto floors. For small jobs and touch-ups, a pressurized spray can is just the thing. A spray reaches where brushes won't, and the spray can is always ready to use, requires no clean-up afterwards. Use it on grills, toys, toots, shutters and bare metal.

Cutting Notches Best Way to Straighten Stud

Straightening a stud already in place on the wall of a building may be accomplished by following the illustrations and the information in this column. The method is prescribed by American Builder, authority in the field of home construction.

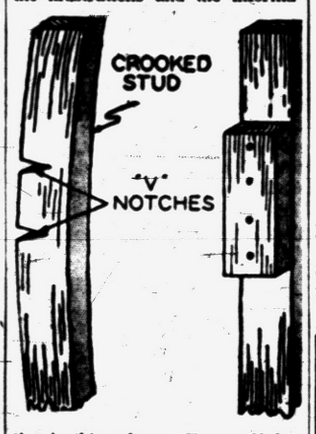

Cut several V-notches into the 2 by 4, going about half way through. Have someone help you by pushing in on the stud from the cut side while you nail on a short piece of 2 by 4.

TO BUY OR SELL REAL ESTATE
See
JOHN KINZLER
REALTOR & BUILDER
670 W. Huron FE 4-3525

ROOFING SERVICE
We Specialize in
COMMERCIAL BUILTUP ROOFING
Phone FE 2-3021 353 N. Cass
Established 1918
Get An Estimate Without Obligation
HUGUS-MARSH
ROOFING & INSULATION CO.

To Buy or Sell Real Estate See
Bateman and Kampsen
Realty Company
377 South Telegraph
FE 4-0528

PROPERTY MANAGEMENT
PROPERTY APPRAISALS
REAL ESTATE
Phone FE 3-7193
ROY ANNETT, Inc.
Realtors
28 E. Huron Street

This Offer Ends April 30th
FACTORY to YOU OFFER
"TEN"
Aluminum Combination Windows
Up to and Including 36x24 Glass Size
AND ONE
ALUMINUM COMBINATION DOOR
Complete With Frame—Hardware—Door Closers, Etc
Features:
No Down Payment
Only $6.39 Per Month
$199.50 DELIVERED
Extruded Aluminum
Self Storing
Aluminum Screening
Quick Delivery
Easy to Install, or We Will Do It!
Hurry on This One . . . Open Sunday
KREUGER MFG. CO.
213 Voorheis Rd. Phone FE 4-8819

Broker
Willis M.
BREWER
Complete Real Estate Services
• Listings Wanted • Buy and Sell Contracts • Will Trade Contracts for Ranch Type Homes.
Roosevelt Hotel
FE 4-5181

MAple 5-9641 GUARANTEED WORK
Leonard's Floor Service
Laying, Sanding and Finishing
9769 NORMAN ROAD, CLARKSTON, RT. 2, MICH.

SPECIALS
at LAKESIDE NURSERY
3944 Elizabeth Lake Road
FLOWERING SHRUBS . . . . . $1.10 Each
Also: Good Size EVERGREENS . . . . . $2.50 Up
Complete Lanscaping Service. Open Evenings and Sundays
LAKESIDE NURSERY
3944 Elizabeth Lake Road PONTIAC

SEE US FIRST
FIRST For Best Price and Quick Service
Land Contracts
Real Estate
Insurance
Trust Service
Investments
Dawson & Watson
R. J. Dawson, Hugh A. Watson
11½ N. Saginaw St.
Ph. FE 2-5420, Pontiac

Mr. Builder . . .
CALL TYPHOON FIRST
When You Need Steel—New or Used
• Angles—Channels—Beams
• Re-enforcing Bars • Basement Posts
• Plates • Pipe
We Cut to Size
FE 4-9582
135 Branch St. Across from American Forging and Socket

SEE *What 10,000 People Saw Last Sunday*

"LIVING" begins at... "42"





that is...

Northwood "42" BEDROOMS BATHROOMS

If you yearn to be "free" of city landlords, congestion and other discomforts . . . if you really want to begin "living" . . .

SEE the **NORTHWOOD "42"** . . . a daring new concept in Modern casual living, a product of the latest mass production methods (to bring larger homes within the reach of lower income groups) . . . but custom designed with YOU in mind.

In the **NORTHWOOD "42"** you can have all the convenience of city life . . . and still enjoy the freedom of casual suburban living. Featuring **four spacious bedrooms** and **two lovely bathrooms** with a host of exclusive features seldom found in more expensive homes. Comfort and convenience is the keynote of this UNBELIEVABLE but TRUE contemporary home.

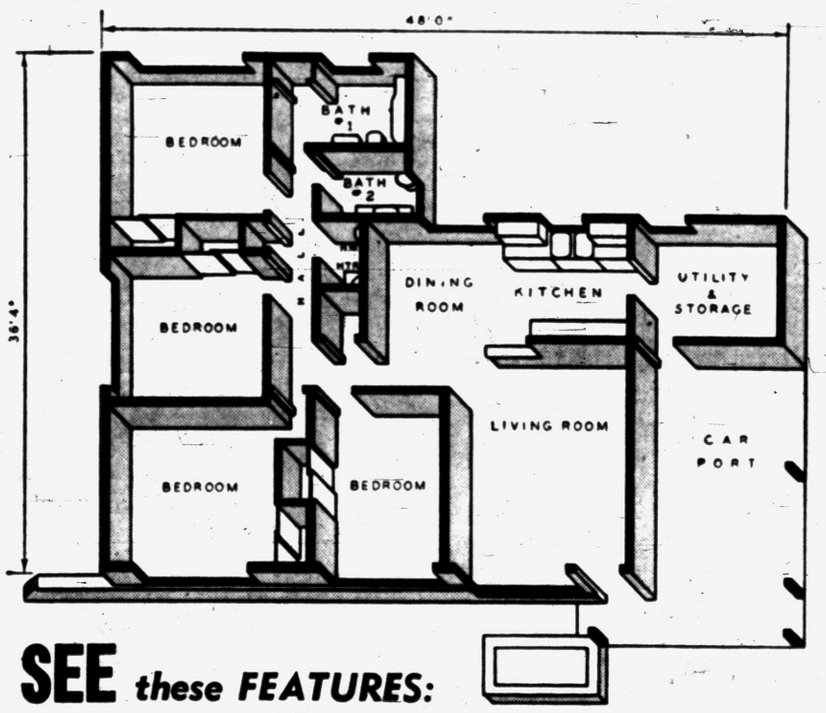

SEE *these FEATURES:*

- Custom built knotty pine kitchen cupboards
- Modern fiberglas laundry tub
- Venetian blinds throughout
- Attractive gable overhang
- Large brick planter boxes
- Wardrobe and walk-in closets with floor - to - ceiling sliding doors
- Total square footage — 1458; 1282 square feet of living area plus car port
- Aluminum sliding picture windows
- Guaranteed automatic heating system
- Completely insulated and weatherstripped
- Color coordinated throughout
- Exceptionally large lots — 80x150 ft.

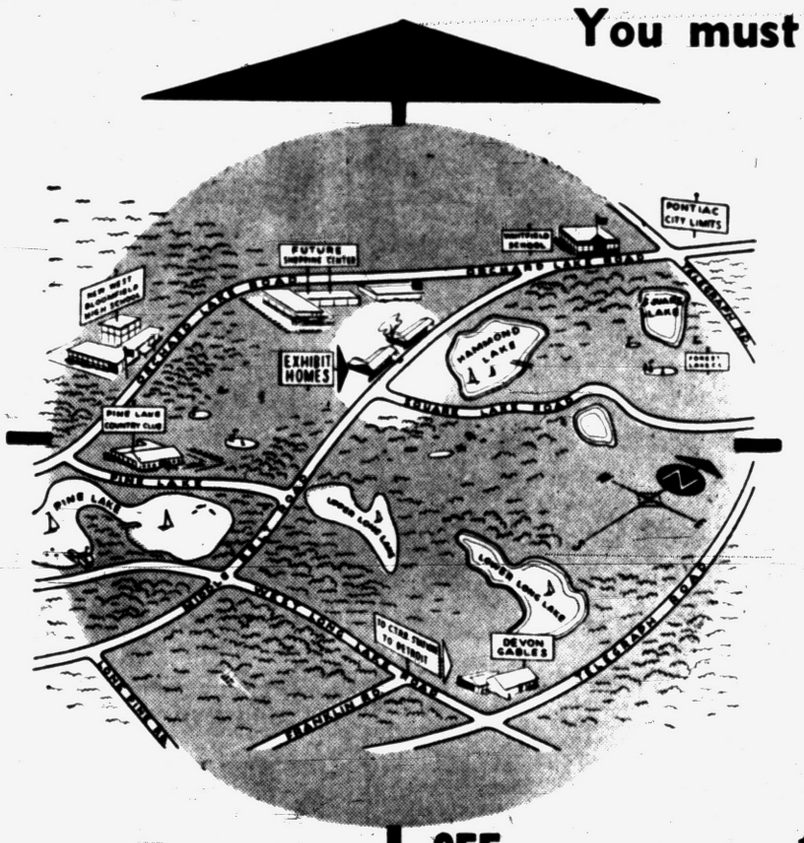

Over 200 homes being constructed in Sylvan Manor and Pine Lake Manor subdivisions in West Bloomfield Township . . . only minutes from the world's largest shopping center, Hudson's NORTHLAND.

SEE . . not just one . . . but **14** EXHIBIT HOMES NOW OPEN FOR INSPECTION, located at 2328 Middlebelt Road in West Bloomfield Township between Orchard Lake Road and Square Lake Road.

You must really SEE it to BELIEVE it!

Even MORE UNBELIEVABLE is the price of the NORTHWOOD "42"

Imagine a home with

4 BEDROOMS
2 BATHROOMS
and FULL FACE BRICK . . . for ONLY

$14,350

NO SETTLEMENT COSTS
NO MORTGAGE COSTS

in fact . . . NOTHING MORE to PAY!

OUT OF THIS WORLD HOMES AT DOWN TO EARTH PRICES

Northwood Building Co.

EXHIBIT HOMES
OPEN DAILY
from Noon until 10 P. M.

EXHIBIT HOME PHONE
FEderal 4-6191

Hal Boyle Says:

Conductors Should Trade Batons for Baseball Bats

By HAL BOYLE

NEW YORK (AP) — How does a symphony orchestra conductor make 100 musicians behave when all he has is that little switch in his hand called a baton?

I have always thought a maestro might do better if they'd change the ground rules and let him wild a baseball bat. Or perhaps a bow and arrow. Then, if the bassoon player yawned when he should be bassooning, the maestro could let him have an arrow right in the forehead.

Whether the arrow should be blunt, pointed or poisoned would be entirely up to the maestro. After all who would miss a bassoon player?

* * *

But Andre Kostelanetz, a top conductor in both the classical and popular field, says I am all wrong. He says that the general level of music wouldn't be raised even by providing maestros with shotguns. He buys his own batons by the gross, friends say. He may snap half a dozen during rehearsals, and is reported in moments of exasperation to have broken them across his own head.

But this is all in the day's work.

* * *

"A conductor cannot inflict his authority upon an orchestra," Kosty said at a luncheon in his duplex apartment overlooking the East River. "His authority is the result of knowing what each of the 100 musicians is supposed to do, getting each to do his task well, and suffusing them all with enthusiasm ..... blending 100 voices into one musical effort."

* * *

Kosty has done perhaps as much as any man in his own lifetime to make good music enjoyable to the masses as well as the classes. His 200 recordings—the latest is a symphonic treatment of the opera "Carmen"—have sold more widely than those of any other conductor: 25 million disks. A fellow musician estimated that if these were all stacked on top of each other the pile would be three times the height of Mt. Everest. (And how would the mountain climbers like to have to scale that!).

Kostelantez, born in Russia, started playing the piano at five, and heartily disliked it. Today, at blue-eyed musical precisionist. He 52, he is a stocky, partly bald, works with the intensity of a man leading a revolution which, in the world of music, is what he has helped to do. He has done much to encourage native American composers and feels their work is now being recognized, even in Europe.

* * *

"It is very clear we cannot stop," he said. "We must have new people to compose new music to reflect our times.

"Each new piece does not have to be an imperishable masterpiece. Even Beethoven's full stature was not realized when he was alive. Time is the test."

Asked to name a single American piece of music that would still have world recognition a century from now, Kosty immediately picked George Gershwin's "Rhapsody in Blue."

"It shows all the signs of immortality," he said.

* * *

The life of a maestro requires endless concentration and energy.

"With us," said Kostelanetz, "the wind is as important as it is to an athlete."

* * *

He himself travels 0,000 to 100,000 miles a year conducting 30 to 40 concerts. He estimates he has journeyed a million miles by air. Half the time he wields his baton without a score before him, but may spend a month preparing to conduct a major work.

Kosty never diets but eats sparely, prefers fruit. He keeps fit with calisthenics, motoring and swimming.

* * *

His own philosophy of living is simple:

"A certain amount of industriousness is necessary, and one must keep a full-time interest in what one is doing. The exact truth is that success in this world doesn't just fall out of your sleeve."

He has no particular favorite musical composition in the vast repertoire he knows by heart.

"The composition I am working on at any given moment dominates me so that it has to be my favorite music," he said.

A warm-blooded animal keeps a blood temperature which is nearly the same from day to day and from season to season, but a cold-blooded animal changes its temperature with changes of the weather.

Spurned Lover Kills Girl, 16, and Mother

MIAMI, Fla. (AP) — A youthful spurned lover killed his would be sweetheart and her mother last night and critically wounded himself.

Sheriff's deputies Floyd Alsbury and Pat Gallagher described this climax of a 16-year-old girl's rejection of a love-sick Puerto Rican:

William Rodriguez, 22, conformed to the custom of his native land by seeking permission of Cecilio Ramos to court his pretty brunette daughter, Eulalila.

The father consented but Eulalila refused to date Rodriguez.

* * *

The spurned young man called on the girl Friday and when she refused to go out with him, told her:

"If you won't have anything to do with me, I'll shoot you."

The frightened girl went to the home of a neighbor but later returned to her own home.

Rodriguez apparently had been hiding in bushes near Eulalila's house and when she entered, he burst in and shot her twice in the chest with a .22 caliber revolver. Her mother fled into another room but Rodriguez followed and fired two bullets into her chest.

Then he dived through a window screen, ran to his room a short distance away and barricaded himself inside.

When police broke into his room they found he had fired two bullets into his chest.

Dcotors said he probably will live.

Bricklayers Approve '54 Contract With Builders

AFL Bricklayers Local 29 of Pontiac approved its 1954 contract yesterday with the Contractors Assn. of Metropolitan Detroit with the addition of only one new clause.

Other locals from Detroit, Mount Clemens and Wyandotte also approved the contract which has a new clause providing for a vacation fund to be set up by adding 10 cents for every hour worked. The hourly rate of $3.25 remains unchanged.

SIDE GLANCES — by Galbraith



"That new car must have cost plenty, Dad! I'd like to help out with part of my allowance—and you could give me a partnership!"

DIXIE DUGAN — by McEvoy and Strieber



SPUR LINE



CISCO KID — by Jose Luis Salinas



CAPTAIN EASY — by Leslie Turner



NANCY — by Ernie Bushmiller



FRECKLES AND HIS FRIENDS — by Carl Grubert



BOOTS AND HER BUDDIES — by Edgar Martin



THE BERRYS — by Merrill Blosser



ALLEY OOP — by T. V. Hamlin



DONALD DUCK — by Walt Disney



OUT OUR WAY — by J. R. Williams



GRANDMA — by Charles Kuhn



TRUMPING YOUR PARTNER'S ACE — Webster-Roth



BOARDING HOUSE



Business Notes:

Sales of Autos Continue to Rise

Wards Reports Says April Figure Will Be 510,000 Cars

Ward's Automotive Reports said today that new car sales are continuing to mount. It predicted final April figures will show more than 510,000 new car sales for the month.

The agency said the upturn indicates new car sales for this year's first half will come close to 2,700,000.

U. S. production this week is estimated at 122,430 cars and 23,347 trucks. Last week 125,269 cars and 21,883 trucks were built. In the comparable 1953 week 142,149 cars and 30,557 trucks were assembled.

Ward's put Canadian production this week at 8,904 cars and 1,942 trucks. Last week Dominion factories built 8,679 cars and 1,879 trucks. In the comparable 1953 week 8,879 cars and 2,215 trucks were built.

U. S. production so far in 1954 is put at 1,958,303 cars and 380,476 trucks. In the like 1953 period 2,152,125 cars and 478,189 trucks were built.

George E. Hanson, of 2131 Kingston, Pontiac Lake, has been appointed field assistant with the Equitable Life Assurance Society of the United States. He will be connected with the Pontiac district office at 1310 Pontiac State Bank Building. The announcement was made today by Martin J. Beckers, agency manager with offices in Flint. Hanson will assist District Manager C. Burton Clark.

Goodloe H. Rogers, president and general manager of the American Forging and Socket Co., announced today that a dividend of 15 cents per share would be paid June 1, 1954, to stockholders of record at the close of business May 19, 1954.

William L. Mitchell, 41, of Birmingham, has been named director of the General Motors styling section, succeeding Howard E. O'Leary who is leaving the company after 33 years. The appointment was announced by Harley J. Earl, GM vice president in charge of styling.

Mitchell joined the styling section as a designer in 1935. In 1937 he was put in charge of the Cadillac design studio. He served in the Navy from 1942 to 1945 and was named chief designer of the Cadillac Studio after leaving the service. Last July, Mitchell was named assistant director of the styling section.

O'Leary is leaving GM to open a Cadillac-Pontiac dealership in Detroit.

St. Mary Students to Present Festival

ORCHARD LAKE — Students of St. Mary's Seminary will present their 12th Annual Spring Music Festival at 7:30 p.m. tomorrow in the campus auditorium.

Featured will be the concert band, the Schola Cantorum, the college choir and the high school glee club.

The concert band will offer a program of classical and contemporary music, while the Schola Cantorum will interpret a series of Marian selections.

The choir and glee club will present a group of lighter selections.

All four groups will join in a finale featuring the "Hymns of Mary" and "Battle Hymn of the Republic."

North Kiwanis Club Formed Thursday

The Kiwanis Club of North Pontiac was formed Thursday night during a meeting of the Kiwanis Club of West Pontiac sponsors of the new group.

The 26 members of the new club elected Marion S. Lincicome as their first president. Others elected were H. H. Miller, First vice president; Stephen Glover, Second vice president; A. C. Benter Jr., secretary, and Clayton S. Dennis, treasurer.

A formal presentation of the group's charter will be made by the parent group June 23, according to Richard C. Scribner, president of the west Pontiac club. State Kiwanis dignitaries will be invited to the ceremony.

Although some 2700 earthquakes a day mar the earth, only about 100 a year are sufficiently strong to do serious damage.

DOLLAR for DOLLAR STILL YOUR BEST BUY... insurance

Call or See

James A. Taylor Agency

1210 Pontiac State Bank Bldg.

FE 4-2544

MARKETS

Produce

DETROIT PRODUCE

DETROIT (AP)—Wholesale prices on public farmers' markets reported by the bureau of markets:

Fruits: Apples, Delicious, fancy, 4.00-6.00 bu; No 1, 3.50-4.00 bu; apples, Greenings, No 1, 2.25-2.75 bu; apples, Northern Spy, fancy, 5.00 bu; No 1, 2.00-2.50 bu; apples, Steele's Red, fancy, 4.00-4.50 bu; No 1, 2.50-3.00 bu.

Vegetables: Asparagus, No 1, 1.75 doz bchs. Beets, topped, No 1, 80-1.00 bu; fancy, 1.25 doz bchs. Carrots, topped, No 1, 1.00-1.50 bu. Chives, No 1, 1.25-1.50 doz bchs. Horseradish, No 1, 6.00-8.00 pk bskt. Leeks, No 1, 1.00-1.25 doz bchs. Onions, dry, No 1, 60-65 50-lb bag; onions, green, No 1, 60-65 doz bchs; onions, sets, No 1, 2.00-2.25 32-lb bag. Parsnips, No 1, 1.00-1.50 ½-bu. Potatoes, No 1, 90-1.10 50-lb bag; potatoes, No 1, 1.75-2.00 100-lb bag. Radishes, black, No 1, 1.00-1.50 bu; radishes, red, No 1, 65-90 doz bchs. Rhubarb, hothouse, No 1, 70-80 5-lb box; rhubarb, hothouse, No 1, 1.00-1.15 doz bchs.

Greens: Spinach, No 1, 1.50-1.75 bu. Collard, No 1, 1.50 bu. Sorrell, No 1, 1.50 bu.

DETROIT EGGS

DETROIT (AP)—The following prices per dozen were paid f.o.b. Detroit by first receivers for case lots of federal-state graded eggs:

Whites: A, jumbo, 49; large 44-45, wtd avg 45; medium 41. B, large 41-42, wtd avg 41½.

Browns: A, jumbo, 46; large 43; medium, 40. B, large 41. C, large 32. Checks 31-32, wtd avg 31.

Total weekly receipts of government graded eggs April 24 through April 30 were 6,389 cases.

CHICAGO BUTTER AND EGGS

CHICAGO (AP)—Butter steady; receipts 1,458,652; wholesale buying prices unchanged; 93 score AA 56.75; 92 A 56.75; 90 B 54.5; 89 C 52.5; cars 90 B 55; 89 C 53.5.

Eggs weak; receipts 12,272; wholesale buying prices ½ to 2½ lower; U.S. large 36; U.S. mediums 34.5; U.S. standards 34 current receipts 33; dirties 32.5; checks 32.

CHICAGO POTATOES

CHICAGO (AP)—Potatoes: arrivals 55; track 269; total U.S. shipments 722; old stock supplies light; demand moderate on Russets; steady on other stock; market dull; Idaho Russets $3.30-40; new stock moderate; demand moderate; market fair on best stock; red Pontiacs (50 lb sacks) $1.90; Texas Round Reds (50 lb sacks) $2.15.

Livestock

DETROIT LIVESTOCK

DETROIT (AP)—Hogs—Salable 75. Very small early receipts; market not established, undertone lower.

Cattle—Salable 300. Today's market generally steady. Compared last Thursday: Market fairly active, good clearance; slaughter steers and heifers weak to mostly 50 cents lower; most loss on good and low choice; cows fully 50 cents higher; bulls 25-50 cents lower; stockers and feeders strong; about three loads high choice and prime fed steers and yearlings 25.25-25.50; bulk mostly choice steers and yearlings 22.75-25.00; bulk good to low choice steers 20.00-22.50; about a load choice 780-862 lb. heifers 21.00; bulk good and low choice heifers 18.00-20.00; bulk commercial and low good steers and heifers 16.00-19.00; bulk utility and commercial cows 12.50-14.00; smooth young cows up to 17.00; canners and cutters mostly 10.00-12.50; bulk utility and commercial bulls 13.50-16.00, outstanding individuals 16.25; bulk good and choice stockers and feeders 20.00-22.50.

Calves—Salable 75. Today's market slow, steady. Compared last Thursday: demand rather narrow; receipts liberal; trading sluggish; market mostly $1.00 lower; bulk mostly choice vealers 22.00-25.00; high choice and prime individuals 26.00-27.00; commercial and good mostly 15.00-21.00; cull and utility 5.00-14.00.

Sheep—Salable 50. Today's market slow, steady. Compared last Thursday: demand narrow and uncertain; supplies liberal; quality and finish deteriorated; slaughter lambs and sheep unevenly $1.00-2.00 lower; bulk good to prime, mostly good and choice shorn lambs No. 1 skins 21.50-23.00; late top 23.00; early week top 24.00; short load utility to choice 84 lb. wooled lambs 22.00; utility and low good lambs 15.00-20.00; culls down to 10.00; few good and choice lightweight slaughter ewes 6.00-7.00; bulk cull to good ewes 2.00-5.00; heavy fat ewes 3.50-4.00.

Asks Examination on Breakin Charge

Booker T. Newcomb, 29, of 540 Arthur Ave. demanded examination on a breaking and entering charge when arraigned yesterday before West Bloomfield Township Justice Elmer Dieterle.

Police arrested Newcomb in a gas station across from Devon Gables restaurant, W. Long Lake and Telegraph Rds., Bloomfield Hills, yesterday morning.

Employes of the restaurant said they followed Newcomb to the gas station after he fled from their sleeping quarters with $150 in cash and checks. Police said they found a check in one of Newcomb's shoes and money in his possession.

Youth Waives Hearing in Gas Station Robbery

Jack W. Hamner, 18, of 523 E. Harrison, Royal Oak, waived examination yesterday when he appeared before Royal Oak Justice William Sevald on a breaking and entering charge.

Hamner is accused of breaking into a Royal Oak gas station last month. He is being held in Oakland County Jail until arraignment Monday in Circuit Court. He failed to furnish a $2,000 bond.

Police Nab 3 Youths Removing Auto Tire

Three Pontiac youths, nabbed in the act of taking a tire from a parked auto, are being held for investigaton of larceny, according to Pontiac Police.

The suspcts are John M Pambid, 19, 474 Midway St.; Robert Parker, 18, 213 S. Edith St, and Alexander L. McCallam, 19, 244½ Baldwin Ave Dets. Thomas Mitchell and Charles Hewitt said they arrested the trio as they were changing a tire from another auto to their own near Osmun and Hovey Sts.

Kaiser Motors Reports $27 Million Net Loss

TOLEDO (AP) — A consolidated net loss of $27,051,555 for 1953 was reported by Kaiser Motors Corp. today.

Kaiser said that Willys Motors, Inc., its major subsidiary, had net earnings of $1,684,203. Kaiser said the consolidation with Willys was not felt last year but promises appreciable savings this year. Consolidated sales of Kaiser and its subsidiaries were set at $358,994,064.

A normally healthy person can live only seven to ten days without water.

Democrats Meet for Party Dinner

Dissension Hits Ranks as McNamara Charges 'Machine Politics'

DETROIT (AP) — Democrats get together for their big Jefferson-Jackson Day rally tonight. Ahead of the affair, however, there was anything but full peace in the family.

Senatorial candidate Patrick V. McNamara's blast against party leadership left division in the ranks.

McNamara, acting on the eve of the $25-a-plate party blowout which headlines Sen. Symington (D-Mo.), charged Friday that the state party machinery has been "rigged" in favor of his August state primary opponent, ex-Sen. Blair Moody.

McNamara, onetime city councilman and former AFL labor leader with a reputation for bluntness, accused party heads of "scuttling" historic neutrality and restoring to "machine-tactic deals."

The charge brought an immediate denial from Neil Staebler, Democratic state chairman, and Ernest Lacey, national committeeman. Moody himself said he would avoid "controversy" in the matter, referred to McNamara as "my friend," and said he felt the entire party, "including Pat and myself," should get behind the ultimate nominee.

There was irony for the Democrats in the incident. It happened almost simultaneously with Republican Sen. Ferguson's formal announcement, amid apparently strong GOP harmony, of his candidacy for a third term. He announced from Washington Friday.

At the same time a third possible Democratic candidate for the Senate nomination came along.

Probate Judge William J. Cody, of Detroit, announced he was "seriously considering" making the race. Cody made a good race for the Democratic nomination for governor in 1944. Some party sources said Cody's statement may have been made as a "feeler."

Local Doctor Hurt in Crash

Osteopath Is in Critical Condition After Auto Strikes Tree

A Birmingham doctor is in critical condition today at Harper Hospital in Detroit with injuries suffered yesterday when his car struck a tree at Franklin and 13 Mile Rds.

Dr. Robert S. Kelly, 37, of 6223 Dakota Dr., a physician at the Pontiac Osteopathic Hospital, has possible arm and leg fractures and internal injuries, according to the local hospital. Dr. Kelly was transferred from the osteopathic hospital to Harper Hosptal in Detroit last night.

A witness to the accident, Taylor Paisly of 26675 Carol, Franklin Village, said Dr. Kelly was traveling south on Franklin road about 30 miles an hour and drove into the tree, according to Oakland County Sheriff's Deputies Sgt. Donald Francis and Bill Hargraves.

Two doctors from the osteopathic hospital, Dr. Lynn Hershey and Dr. H. E. Jones, were called to the scene to give medical attention to Dr. Kelly, Hargraves said.

Police Arrest Driver, Find Bettor Charge

A Pontiac man arrested on a traffic warrant late Friday after leading Pontiac Police on a three-mile chase finally was booked for illegal possession of betting slips.

Patrolmen James LaPonsie and Lawrence LaBair said they noticed Frank Stephens, 47, of 179 Lake St., driving an auto bearing a license plate number listed in a warrant.

The patrolmen said they chased Stephens' car through the Southwest side, and that he ran a red light being halted at Branch and Warner Sts.

Once at Police Headquarters, Stephens tried to convince police he had paid the traffic ticket by producing a receipt from his billfold. Several policy slips accidentally dropped to the floor when Stephens was searching his wallet, according to the patrolmen.

He is scheduled to be arraigned in Municipal Court today.

Young Democrats to Plan 2nd Williams Day Dinner

North Oakland County Young Democrat Club members will map plans for the second annual Williams Day dinner when they meet Monday at 8 p. m. at the Hotel Roosevelt here.

Sen. Hubert H. Humphrey (D-Minn) is scheduled to speak at the dinner to be held May 15 at Dairy Worker Hall, Highland Park. Former Michigan Sen. Blair Moody will be toastmaster.

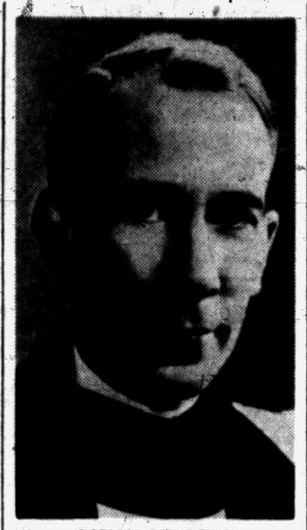

CANON SHUFELT

University Chaplain to Appear in Drayton

DRAYTON PLAINS — The Rev. Canon John Shufelt, chaplain of Wayne University and executive secretary for college work in the Episcopal Diocese of Michigan, will appear at St. Andrew's Episcopal Church here Sunday as celebrant of both Holy Communion services and as preacher for the 10:30 a. m. service.

In a report issued yesterday, Canon Shufelt was named as one of six churchmen nominated for the post of suffragan bishop of the Michigan diocese.

Cannon Shufelt will speak especially concerning the work of the church among college and university students.

He will be conducting both services in the absence of the Rev. W. R. Hunt, vicar, who will be away taking a partial vacation until Sunday, May 9.

Canon Shufelt will also tell of a current enterprise to augment funds for a chapel building and student work center at Michigan State College.

Lodge Calendar

Regular meeting Areme Chapter, No. 503, O.E.S. Roosevelt Masonic Temple. 22 State St. Monday evening, May 3rd, 8:00 P.M. Refreshments. Svea Pfahlert, secretary.

News in Brief

Fred A. Greiner, 41, of 63½ Ruth St., pleaded guilty Thursday to a charge of drunk driving before Justice Helmar G. Stanaback, of Orion Township. Greiner was fined $100 and $20 costs.

Hampton Gains of 10 Esther St., told Oakland County cherrif's deputies yesterday that someone took a raincoat, cushion and some tobacco from his car while it was parked Thursday at 7312 Inkster Rd., Bloomfield Township.

Carl W. Hyett, 26, of 2436 N. Wilson, Waterford Township, was sentenced Thursday to 15 days in Oakland County Jail by Royal Oak Township Justice Richard V. Broder for contributing to the delinquency of a minor.

If your friend's in jail and needs bail, Ph. FE 5-5201. C. A. Mitchell, or Ph. MA 5-4031, Guy Carter.

Rummage Sale. First Congregational Church. Sat. 8:30 A.M. — sponsored by Mary Lyon Group.

Girls Get Probation for Theft of Apparel

Farmington Municipal Judge John J. Schulte Jr. Friday placed three 19-year-old girls on six months probation and assessed them $10 costs each after they pleaded guilty to simple larceny.

The girls, Gloria J. Henry and Margaret J. Kladas, both of Detroit, and Barbara J. Pietras, of Lincoln Park, were charged with taking about $50 worth of women's apparel from the Wilbur Roger's Clothing Store at the Northland Shopping Center in Southfield Township two weeks ago.

The girls were employed as clerks at the Roger's store.

Mrs. King to Moderate School Panel Discussion

Mrs. Harry E. King, of Pontiac, will serve as chairman of a panel discussion on the roles of the parent, nurse and teacher in elementary school programs at the annual conference of the Michigan School Health Association, May 7 in Detroit.

Keynote address of the meeting will be delivered by Dr. Delbert Oberteuffer, physical education director from Ohio State University. His theme is "The Challenge of Improving School Health Programs."

Detroiter in Jail Awaiting Arraignment for Robbery

Charles W. Rector, 28, of Detroit, waived examination Friday on an unarmed robbery charge and was bound over to Oakland County Circuit Court for arraignment May 10.

Oak Park Police said Rector robbed Pontiac cab driver Franklin Warden, of 109 W. Chcago Ave., of $53 last Jan. 25. Rector was returned to the Oakland County Jail when he was unable to furnish $3,000 bond. He appeared before Oak Park Justice William F. Nern.

Coin Collectors Sponsor Hobby Display Sunday

About 50 members of the Pontiac and Royal Oak Coin Clubs will jointly sponsor an all-day coin display Sunday in the Knights of Pythias Hall at 18½ W. Huron St.

Coin dealers will be present to buy and sell coins and club members will explain the aims of their clubs to all interested persons at the free exhibit.

Pontiac Club President Don McLain said this will be the first large-scale display in the Pontiac area and the U.S. paper currency collection of Walter Willson, of 58 Murphy St., will be featured.

Willson's collection is rated one of the finest in the world, according to experts.

One of the few complete collections of flying eagle and Indian head pennies will be shown by C. P. Eggleston, of the Pontiac club.

Those interested in joining the groups are invited to attend the affair.

County Deaths

Mrs. Maude I. Anderson

ROCHESTER — Service for Mrs. Maude I. Anderson, 73, of 417 South Blvd. will be at 2 p.m Monday at Pixley Funeral Home, with burial in Oakview Cemetery, Royal Oak. She died Friday night.

She is survived by a brother, Robert Beck of Rochester.

Loyal Wertz

WATERFORD TOWNSHIP — Service for Loyal Wertz, 63, of 3080 Whitfield Dr. will be at 2 p.m. Monday at the Community United Presbyterian Church, Drayton Plains, with burial in Ottawa Park Cemetery. Arrangements are by Coats Funeral Home, where the body may be viewed until Monday noon.

A member of the Oakland County Sheriff's Dept. for 18 years, Mr. Wertz died Thursday. The detective division will furnish pallbearers for the funeral.

He is survived by his widow, Myrtle; two daughters, Mrs. Yula Mae Dobski and Mrs. Irene Rouse, both of Pontiac; a stepson, William A. Betts, and nine grandchildren.

Lloyd A. Fisk

WALLED LAKE — Service for Lloyd A. Fisk, 63, of 560 Decker Rd. will be at 2 p.m. Tuesday at Sharpe Funeral Home, Clarkston, with burial in Clarkston Cemetery. He died today at his home

Michael Newton

KEEGO HARBOR — Service for Michael Newton, 7-year-old son of Mr. and Mrs. Robert L. Newton of 1645 Sylvan Glen will be at 11 a.m. Monday at Pursley Funeral Home, Pontiac, with burial in Oak Hill Cemetery. He died Thursday

Besides his parents, he is survived by a sister, Susan Lynn, and a brother, Lonnie Reed, both at home.

Ray M. Gibson

SYLVAN LAKE — Service for Ray M. Gibson, 68, of 1631 Parkway will be at 2 p.m. Monday at Pursley Funeral Home, Pontiac, with burial in White Chapel Memorial Cemetery. He died Friday

He is survived by his widow, Eva; a son, Robert M. of Pontiac; a daughter, Mrs. Ruth M. Dryer of Alabama, a sister and four grandchildren.

Mrs. Alex J. Michaels

OAK PARK — Service for Mrs. Alex J. (Bette B.) Michaels, 33, of 13670 Vernon Ave. will be at 2 p.m. Monday at Spaulding and Son Funeral Home, Ferndale, with burial in Roseland Park Cemetery. She died Thursday.

Mrs. Ethel Mae Flewelling

HOLLY — Service for Mrs. Ethel Mae Flewelling, 72, of 203 Martha St. will be at 2 p.m. Monday at Dryer Funeral Home, with burial in Lakeside Cemetery. She died Thursday night at her home.

A Holly resident for the last 40 years, Mrs. Flewelling is survived by two sons, Jack and James; three daughters, Mrs. Nita Pettis, Mrs. Alice Irwin and Mrs. Zaidebelle Rhodes, all of Holly, 22 Grandchildren and nine great grandchidren.

Mrs. Margaret E. Kelley

KEEGO HARBOR — Service for Mrs. Margaret Elizabeth Kelley, 78, of 2120 Stout St., will be at 2:30 p. m. Monday at Charles E. Brown and Son Funeral Home, Hudson, with burial in North Dover Cemetery. She died Friday.

Surviving are a daughter, Mrs. Inez Meitz, two sisters, four grandchildren and seven great-grandchildren.

Mrs. Kate Davidson

OXFORD — Service for Mrs. Kate Davidson, 82, of 38 Mill St. will be at 2 p.m. Sunday at Mabley Chapel, with burial in Hadley Cemetery. She died Friday at Pontiac General Hospital.

Fred Lange

DAVISBURG — Service for Fred Lange, 72, of 12353 Big Lake Rd. will be at 2 p.m. Sunday at C. F. Sherman Funeral Home, Ortonville, with burial in Ortonville Cemetery. Masonic graveside service will be conducted by Austin F&AM Lodge 48. He died yesterday.

George W. Vincent

IMLAY CITY — Prayer and funeral services for George W. Vincent, 83, were this afternoon at First Methodist Church, with burial in Lum Cemetery.

He died Wednesday after a 12-week illness.

Surviving are a daughter, Mr. Vera Kinney of Turner; five sons, Oscar and Bant of Lum, Sylvester of Flint, John of Attica and Claude of Pontiac, and a brother, Roy of Bay City.

Nurses to Get Orientation

3-Day Course Initiated at General Hospital for Superintendents

A three-day orientation course for professional nurses has been initiated at Pontiac General Hospital, according to Mrs. Helen Beske, director of nursing service.

The program is designed to make nurses conscious of the role played by each hospital department and aid them in their capacity as superintendents and teachers of non-professional hospital workers, Mrs. Beske explained.

A group of six to eight of Pontiac General's 60 registered nurses is taking the course each week. All new nurses will be given the instruction soon after they are hired.

Representatives of various hospital departments and groups aiding in the orientation are:

Miss Katherine Schey, chief X-ray technician; Dr. John Marra, hospital pathologist; Mrs. Leonora O'Beay of the credit office; Mrs. Mary Miller of the social service office; Mrs. Odessa Bieschke, dietitian; Ralph L. Hose, purchaser; and Miss Ruth Ragan, medical records librarian.

Others are Mrs. Ann Hecox, R. N.; Mrs. H. Guy Bevington of the women's auxiliary; Mrs. W. C. Sproull of the Grey Ladies; Miss Eileen Muir of the YWCA; Harry Buehring, chief pharmacist; Mrs. Anna Godwin, R. N., Miss Helen Harper, R. N.; Mrs. Virginia Rise, R. N.; and Mrs. Alberta Tennant, R. N.

LEONARD — Recently married at Angola, Ind. were Arthur Coffey, Leonard School principal, and Mrs. Leah Hosmer, second and third grade teacher.

State Bank No. 807

Report of Condition of

PONTIAC STATE BANK

of Pontiac in the State of Michigan at the close of business on April 15, 1954.

Published in accordance with a call made by the Commissioner of the Banking Department pursuant to the provisions of Section 82 of the Michigan financial institutions act.

ASSETS

Cash, balances with other banks, including reserve balances, and cash items in process of collection		$ 2,720,055.68
United States Government obligations, direct and guaranteed		11,523,211.11
Obligations of States and political subdivisions		207,429.88
Loans and discounts (including $1,066.32 overdrafts)		6,537,941.01
Bank premises owned	$128,660.07	
Furniture and fixtures	$122,657.11	251,317.18
Investments and other assets indirectly representing bank premises or other real estate		3,838.30
Other assets		110,335.64
Total Assets		$21,354,128.80

LIABILITIES

Demand deposits of individuals, partnerships, and corporations	$ 9,210,781.87
Time deposits of individuals, partnerships, and corporations	8,148,111.09
Deposits of United States Government (including postal savings)	340,066.60
Deposits of States and political subdivisions	2,420,356.48
Deposits of banks	100,547.31
Other deposits (certified and officers' checks, etc.)	207,651.48
Total deposits	$20,433,514.83
Other liabilities	212,394.34
Total Liabilities (not including subordinated obligations shown below)	$20,645,909.17

CAPITAL ACCOUNTS

Capital*	$ 300,000.00
Surplus	300,000.00
Undivided profits	98,893.63
Reserves (and retirement account for preferred capital)	9,326.00
Total Capital Accounts	$ 708,219.63
Total Liabilities and Capital Accounts	$21,354,128.80

*THE bank's capital consists of: Common stock with total par value of $300,000.00

MEMORANDA

Assets pledged or assigned to secure liabilities and for other purposes	$ 800,000.00
Loans as shown above are after deduction of reserves of	131,558.91
Deposits of the State of Michigan (included in Deposits of States and political subdivisions)	12,500.00

I, Smith Falconer, vice president of the above-named bank, do solemnly swear that the above statement is true, and that it fully and correctly represents the true state of the several matters herein contained and set forth, to the best of my knowledge and belief.

SMITH FALCONER, Vice President

Correct—Attest
JOHN C. COWE
H. RUSSEL HOLLAND
STUART E. WHITFIELD
Directors

State of Michigan, County of Oakland, ss:

Sworn to and subscribed before me this 29th day of April, 1954, and I hereby certify that I am not an officer or director of this bank.

Seal ALICE M. KERNS, Notary Public, Oakland County, Mich. My commission expires April 16, 1957. May 1, 1954

INVITATION FOR BIDS

The City of Pontiac, acting by and through The Pontiac Housing Commission will receive bids at its office located at 535 Branch Street, until 2:00 p.m. Friday, on the 14th day of May, for the exterior siding and trim painting in the Lakeside Homes Housing Project, No. Mich. 5-1 located at Branch and Gillespie Streets, Pontiac, Michigan.

Signed: ROY B. MacAFEE, Executive Director

For further technical details and information call:

ROY B. MacAFEE, Executive Director FE 5-3220

Specifications will be ready after May 3, 1954.

April 30, May, 1 '54

PUBLIC SALE

1950 Olds, Motor No. 8A279562H Sedan. Sale to be held 1:30 p.m., May 12th, 1954 at 528 N. Main, Rochester, Michigan.

April 30, May 1, '54

Card of Thanks 1

OUR RECENT SAD LOSS
Leaves us with grateful hearts
Toward neighbors and friends
Their comforting expressions of
Sympathy and thoughtfulness
Will always be remembered
Mrs. Grace White

WE WISH TO THANK OUR friends and relatives for their sympathy and kindness during the loss of our beloved mother. Special thanks to Brace Funeral Home and the priest of St. Michael's Parish. Family of Margaret Kendall.

In Memoriam 2

IN LOVING MEMORY OF LESTER R. Hall, who died 7 years ago May 1, 1947
God knows how much I miss him.
Never shall his memory fade;
Loving thoughts shall ever wander
To the spot where he is laid.
Sadly missed by Mother and Family.

Death Notices

BONE, APRIL 29, 1954, LILLIE Mae, 457 S. Edith St., age 52; beloved daughter of Mrs. Anna Bone; dear sister of Mrs. Bertha Casteel; Mrs. N. L. Krieger, Arthur R. Bone, Willis E. Bone, Roy E. Bone, Thomas C. and George S. Bone. Funeral will be held Monday, May 3, at 2 p. m. from the St. Trinity Lutheran Church with Rev. Ralph Claus officiating. Interment in Ottawa Park Cemetery. Miss Bone may be seen at the Sparks-Griffin Funeral Home until Monday noon. Funeral arrangements by the Sparks-Griffin Funeral Home.

FISK, MAY 1, 1954, LLOYD A., 560 Decker Rd., Walled Lake, Mich., age 63; beloved husband of Mrs. Nina Fisk; dear father of Mrs. Helen Tinsel, Mrs. Sarah Jones and Jim Fisk. Funeral will be held Tuesday, May 4, at 2 p. m. from the Sharp Funeral Home, Clarkston. Interment at Clarkston Cemetery. Mr. Fisk will lie in state at the Richardson-Bird Chapel, Walled Lake, until Monday morning at which time he will be taken to Sharp Funeral Home, Clarkston. Funeral arrangements by the Richardson - Bird Funeral Home, Walled Lake.

GIBSON, APRIL 30, 1954, RAY M., 1631 Parkway, Sylvan Lake, West Bloomfield Twp., age 68; beloved husband of Mrs. Eva L. Gibson; dear father of Robert M. Gibson and Mrs. Ruth M. Dryer; dear brother of Mrs. Electa Sage. Funeral will be held Monday May 3, at 2 p. m. from the Pursley Funeral Home with Dr. Wm. H. Marbach officiating. Interment at White Chapel Cemetery. Funeral arrangements by the Pursley Funeral Home.

HELDENBRAND, MAY 1, 1954, Edith, Waldron Hotel, age 84; beloved mother of Howard V. and Mrs. Elizabeth Hunt. Funeral will be held Monday May 3, at the Sparks-Griffin Funeral Home at 3:30 p. m. with Mr. F. H. Kane reading. Cremation at White Chapel Cemetery. Mrs. Heldenbrand may be seen at the Sparks-Griffin Funeral Home this evening.

NEWTON, APRIL 29, 1954, Michael, 1645 Sylvan Glen, Keego Harbor, Michigan, age 7; beloved son of Robert L. and Donna Joy Newton; dear brother of Lonnie Reed and Susan Lynn Newton. Funeral will be held Monday, May 3 from the Pursley Funeral home at 11 a. m. with Rev. Herbert Noe officiating. Interment at Oak Hill Cemetery. Funeral arrangements by the Pursley Funeral Home.

SPARKS, MAY 1, 1954, MICHAEL O., 1328 Tull Drive, Pontiac, age 3; beloved son of James and Mrs. Mildred M. Sparks; dear brother of Douglas H. Sparks and Richard A. Sparks. Funeral will be held May 4, 1954. Michael Sparks will lie in state at the Voorhees-Siple Funeral Home until 8 p. m. Sunday at which time he will be sent to the Hearne Funeral Home in Stanton, Kentucky for service and burial. Funeral arrangements by the Voorhees-Siple Funeral Home.

WILLIAMS, MAY 1, 1954, VIOLET M., 2415 Woodale, Pontiac, age 51; beloved mother of Emerson Rankin, Mrs. Lucille Barteau, Mrs. Calvin McKinnon, and Mrs. Leo Zemke; dear sister of Maurice Auclair and Lawrence Auclair. Funeral arrangements are pending by the Dudley H. Moore Funeral Home.

WERTZ, APRIL 29, 1954, LOYAL, 3080 Whitfield Dr., Waterford Twp., age 63; beloved husband of Mrs. Myrtle Wertz; dear father of Mrs. Yula Mae Dobski, Mrs. Irene Rouse and William A. Betts. Funeral will be held Monday, May 3 at 2 p. m. from the Community United Presbyterian Church, Drayton Plains, with Rev. Walter Teeuwissen Jr. officiating. Interment at Ottawa Park Cemetery. Mr. Wertz will lie in state at the Coats Funeral Home until noon Monday then he will be taken to the church and will lie there until time of service. Funeral arrangements by the Coats Funeral Home, Drayton Plains.

WALKER, APRIL 30, 1954, FRANK A., 1395 Lorraine Drive, age 71; beloved husband of Mrs. Marie Walker; dear father of Mrs. Rosemary Walker and Theodore Walker. Funeral service will be private. Please omit flowers. Funeral arrangements by the Sparks-Griffin Funeral Home.

Flowers 3

SCHAFER'S FLORISTS—FLOWERS
123 AUBURN FE 2-3173

Funeral Directors 4

Voorhees-Siple
FUNERAL HOME
Ambulance Service, Plane or Motor
FE 2-8378

Donelson-Johns
FUNERAL HOME
"DESIGNED FOR FUNERALS"

Cemetery Lots 5

FOR SALE: CEMETERY LOT, section No. 1, 6 graves. Perry Mount Park. FE 5-6835.

PARKVIEW MEMORIAL CHOICE 6 grave lot in block 1. I must sacrifice J. Titsworth Ortonville, R. 2, Ph. 11F-14.

WHITE CHAPEL NEAR ENtrance. Six graves. $295. 3 for $155. LI 2-2167.

BOX REPLIES

At 10 a.m. today there were replies at the Press office in the following boxes:

8, 11, 19, 20, 23, 39, 42, 44, 58, 61, 62, 68, 81, 84, 107.

Help Wanted Male 6

ADVERTISING
BOOK MATCHES
SELL FULL OR PART TIME
Big daily commissions plus special bonus of ARVIN Radio or Hurricane all-purpose fan; amazing premiums offer makes it EASY to sell all businesses our Glamour Girls, Hillbillies, Scenics; dozens of other Book Match styles, all featuring UNION LABEL, 1954 MASTER OUTFIT FREE. SUPERIOR MATCH CO. 7512 S. Greenwood Ave. Chicago, Illinois

ARE YOU SPENDING TOO MUCH money? We think you are not making enough which is it. Call FE 2-0219 before 5 FE 2-2119 after 5.

BUMP AND PAINT MAN, 101 W. Huron.

BARBER, DEPENDABLE, TO RUN shop, for 2 months, steady job if desired, 2577 Dixie Highway.

DRIVERS FOR CABS ON RENTAL basis. Apply 438 Orchard Lk. Ave., 3 to 6 p.m.

FIVE OPENINGS FOR

TOP-NOTCH

SALESMAN

Must be aggressive, neat appearing, and pleasing personality. Experience in selling home improvements helpful but not essential. If you are interested in big earnings call FE 4-8819 Monday or Tuesday from 9 a.m. to 12 p.m. only.

Help Wanted Male 6

ESTABLISHED MILL SUPPLY firm desires an experienced salesman to take over Pontiac territory. Industrial firm contacts advantageous. An excellent opportunity for the right man. In reply, state complete qualifications. Box 9, Pontiac Press.

FOUR TOP NOTCH REAL ESTATE salesmen needed, right now! This is an opportunity, plus. Call FE 4-2252 for appt.

HIGH SCHOOL BOY TO HELP with yard work. Vicinity of Square Lake. FE 2-7396.

HIGH SCHOOL GRADUATE INterested in learning parts business as assistant to our parts manager. Can offer steady employment, good working conditions, with chance for advancement to neat, quick thinking man who has desire to work and learn. Apply in person, week days 9 to 5.

Keller-Koch, Inc.
479 S. Woodward — Birmingham

LUBRICATION AND MINOR TUNE up man. Write Daily Press Box 89

MAN AND WIFE TO CARE FOR elderly lady. Weekends free. Nice apartment furnished and wages. References FE 4-4294.

MAN WANTED: MAKE UP TO $5 per hour. Full or spare-time sales guaranteed American Cement leakproofing for farms and factory roofs. Generous commissions. Chance for promotion. Write today. Dept. P, Box 1766, Cleveland, Ohio.

MAN WITH CAR FOR FULL TIME business in City of Pontiac, north Macomb or west Wayne county. Run your own permanent business. Household medicines, food products extracts, farmer's supplies. Big line. Good profits. Write for particulars Rawleigh's, Dept. MCD-99A-194, Freeport, Ill.

MEN WANTED
This brand new product is truly sensational. There is nothing else like it. It is not sold in stores. It is covered by United States patents. There is no competition. Almost everybody is a prospect and everybody can afford it. All territory is now practically virgin. No investment required and we train you at our expense. For particulars see personnel manager, apply 158 Oakland Ave, between the hours of 10 a.m. and 4 p.m.

MASTER PLUMBER FOR SUPERvision of project and remodeling work. Pleasant working conditions. Must be permanent. Call EM 3-8893 or Tyler 4-4196.

NEW AND USED CAR SALESman Experience preferred but not necessary. Write Daily Press 90

NEED 2 REAL ESTATE SALESpeople for growing office. Plenty of floor time and prospects. 1111 Joslyn FE 4-9524
CORT M. IMBLER

PAINTER FOR INSIDE WORK. Knollwood Country Club. 5080 W. Maple, Birmingham. MA 6-2551.

REAL ESTATE
SALESMAN
Need one good experienced man with car. Plenty of leads and floor time. We close all your deals. Excellent opportunity for a hard worker.
Edw. M. Stout, Realtor
77 N Saginaw St.
Open eve till 8:30
Ph FE 5-8165

ROUTE SALESMAN
If you are a young man, 25-35, are looking for a permanent position with national wholesale food firm, calling on restaurants and hotels, selling and delivering on an established territory in Pontiac; this is your opportunity. Company furnishes and maintains small panel truck. Salary $300 mo while training. Our men on assigned established territories earn $500-$600 mo and much more. Write at once for interview. State age, education and work experience and telephone No. to Box 11, Pontiac Press.

REAL ESTATE
EXPERIENCE
PREFERRED
Will consider sales minded energetic man between 25 and 50. We specialize in used home sales. A member of the Cooperative Real Estate Exchange. We pay all advertising & commission rates are high. All appointments held in strictest confidence.
LAWRENCE W.
GAYLORD
FE 4-9584 13 E. Pike St.

RELIABLE SINGLE MAN FOR dairy and tractor work. 358 Letts Road, 6½ miles North of Rochester.

SALESMEN
If your income is not sufficient to meet your requirements if you have sales ability

Help Wanted Female 7

EXPERIENCED SALES GIRL FOR family shoe store. Apply in person. THE SHOE BOX, Tel-Huron Shopping Center.

EXPERIENCED SHORT ORDER cook. Full and part time. Apply between 3:00 and 5:30 P.M. A&W Root Beer Stand, 676 West Huron.

EXPERIENCED WOMAN, WHITE or colored not over 45 for cooking, light housework in Bloomfiel Hills 2 adults. Live in. Willing to go north for summer. Top level wages. References. Write Pontiac Press, Box 77.

EXPERIENCED WAITRESS. EATmore Lunch, 921 West Huron.

EXPERIENCED LADY WILL make slipcovers and draperies and do reupholstering. Call FE 2-7052.

EXPERIENCED WAITRESS WANTed at C & M lunch, 846 Joslyn Avenue.

FOR RENT LONG ESTABLISHED beauty shop, completely furnished, at Williams Lake. For little money have your own business. OR 3-0113.

FOUNTAIN SALES CLERKS EXperienced, white, age 18-45. Pleasant working conditions, no nights, Sunday's or Holidays, uniform and meal furnished. Ricelli's, 195 W. Maple, Birmingham. MI 6-4333.

GIRL TO LEARN BOOKKEEPING machine operation. And, for general office work. Must be able to type. Write box 58 in care of Pontiac Press, stating age, education, and experience.

GOOD ALL AROUND PRINTER for letters and press and off set. Take full charge of printing department. This is not a jobbing shop. Full time salaried employment in Pontiac branch of nationally known concern. Give qualifications and employment record in letter. Reply P.O. Box 3644 Detroit 3 Mich.

Ground Floor Opportunity

for woman with party plan experience to organize and develop our unusual program of home fashion shows with women's dresses. This $150 weekly opportunity requires full time and car. Write qualifications to

DIVISION MANAGER
26962 WEST 12 MILE ROAD
BIRMINGHAM, MICHIGAN

GRILL GIRL, EXPERIENCED, age 25-45, white. Pleasant working conditions; no nights, Sundays or holidays. Uniform and meal furnished. Ricelli's, 195 W. Maple, Birmingham, MI 6-4333.

LADY WANTED TO CARE FOR two children while parents work. More for home than wages. Call after 1:00 p. m. Phone OR 3-8073.

LEAVE CHILDREN WITH ME while you work or shop. In Waterford Township. FE 5-5810.

LADY INTERESTED IN TAKING full charge of home. EM 3-5932.

NEAT APPEARING LADY WANTed for all types of operations, and counter work. Experience, not necessary. 10 E. Pike, Parking Connects.

OLD RED BARN
MARK WOODS
Sales clerk needed. Experience in selling preferred. Apply Friday, Saturday or Sunday in person. 1430 South Lapeer Road on M-24, half way between Lake Orion and Oxford.

REFINED COLORED GIRL FOR housework and care of 2 children. Work steady. References. Sleep in 3 to 4 nights week. $32. MI 4-6667.

SALESLADIES ALTERATIONS OFFICE-CLERICALS

Openings
FOR OUR
NEW

Pontiac Store

Full 5-day, 40-hour week) and part time sales positions available in the following departments:

Coats. Suits. Dresses.
Accessories, Sportswear
Foundations
Millinery

Openings in office for persons experienced in handling cash and office details. Interesting variety of duties. No typing required.

Fitters and sewers should have commercial background. Good working conditions; modern well-lighted workroom.

Excellent salary, paid weekly; sales personnel are paid commission on all merchandise sold. Complete program of employe benefits. Thorough job training with pay.

Please apply at the Tel-Huron project Tues. May 4 or Wed. May 5th, 9:30 to 4:30 to discuss job opportunities at

Winklemans

STENOGRAPHERS
AND
TYPISTS
Responsible and Efficient
Write giving resume of experience and education. Excellent working conditions and salary to commensurate with ability. Write Pontiac Press Box 45.

SINGLE WOMAN 21 TO 35 MAKE appointments for salesman. $10 a day. Write Pontiac Press Box

Stenographers

MUST BE
EXPERIENCED

APPLY

Pontiac Motor Division

PERSONNEL DEPT.
GLENWOOD AVE.
PONTIAC, MICHIGAN

TYPISTS WITH EXPERIENCE IN lumber office. Albert B. Lowrie Lumber Co. 1441 Baldwin Ave. FE 2-8104.

URGENTLY
NEEDED
Middle aged lady for housework and care of 3 small children. Live in good home. State salary expected and furnish references. Write Pontiac Press, Box 82.

Help Wanted Female 7

WANTED SALESLADY. QUICK, liberal commission. Apply 163 Oakland Ave.

WANTED ACCESSORIES SALESgirl for Pontiac's busiest shoe store. Apply Maling's Shoes 50 N. Saginaw.

WAITRESSES WANTED. APPLY Ir-D-Le, 7890 Highland Rd. (M59). Immediately.

WOMEN TO TAKE CARE OF 2 children. 1 pre-school age. Hours 6:30 to 3:30. No housework. FE 5-5400.

WHITE WOMAN UNDER 50. GENeral Mon through Fri. $35. week. 2 in family. Reverse MI 4-9239.

WANTED EXPERIENCED COOK. A&W Rootbeer Stand, 676 West Huron.

WAITRESS WANTED FOR NITE work, full or part time. Rocco's 5171 Dixie Hwy., Drayton Plains.

WHITE GENERAL HOUSEWORK, assist cooking. Own room, live in must like children. References, MI 4-7530.

WOMEN OVER 20 TO CARE FOR children. Also housework. More for home than wages. Drayton vicinity. OR 3-0499.

WHITE GIRL COK, FOR DAYS or nights. 6761 Dixie Hwy. MA 5-7551.

WOMAN TO CARE FOR CHILdren. More for home than wages. EM 3-4448.

WTD. FULL ORDER COOK. MUST be experienced. Call between 2 and 6. MUlberry 9-1100.

WOMAN WHO ENOYS MEETING people to spend a few hours a day explaining a service which is available through us and that many people are interested in knowing about. No selling required. Will pay $1.25 per hour, to the right person for this pleasant work. See Mr. Dull, 9:30 a.m. at 27 S. Saginaw, Pontiac.

2 ELECTRIC TYPEWRITER OPerators for composition work 40 hours per week, good pay. Call FE 5-1766 9:30 to 11 A.M. Monday and Tuesday only.

Help Wanted 8

START
AN
EXECUTIVE CAREER
IN
RETAILING
TODAY!

America's largest nationwide department store organization needs future executives in advertising, display, merchandising, sales management, operations, control, credit and accounting and personnel management.

1 YEAR TRAINING PROGRAM (ON-THE-JOB- AND CONFERENCE)
AUTOMATIC SALARY PROGRESSION
REQUIRE AT LEAST 2 YEARS COLLEGE OR EQUIVALENT EXPERIENCE.
BE AN ASSISTANT DEPARTMENT MANAGER IN 1 YEAR A DEPARTMENT MANAGER IN 3 YEARS WITH PROVEN ABILITY.
IF YOU ARE PRESENTLY IN RETAILING, YOUR EXPERIENCE WILL BE RECOGNIZED.

APPLY WAITE'S
PERSONNEL
FIFTH FLOOR

Instructions 9

ACCORDIONS LOANED FREE TO beginners. Lessons given at your home. Accordions also sold, all sizes at factory prices. OR 3-0466

CERAMIC CLASSES DAY OR EVEning, featuring ceramichrome trans. fire mask air brushing and etc. Hi-Lo Ceramic Studio. EM 3-3664.

EARN UP TO $12 A DAY. Learn invisible reweaving at home. Write E. E. Newman, P. O. Box 5381, 42 St Sta. Indianapolis, Ind.

Work Wanted Male 10

BOY 16 OR 17, FOR STEADY work in trim shop. No experience necessary. 381 S. Saginaw.

BOY 19 WANTS STEADY JOB. HAS factory experience. FE 7-6529.

BLOCK LAYING, BRICK, STONE, cement work. FE 4-3407.

CARPENTRY WORK, NEW AND repair. FE 4-4210.

CABINET MAKER AND CARPENter. Kitchens a specialty. FE 2-2532.

CARPENTER WANTS ANY SIZE job. Tight doors corrected. Minor repairs. Trim. FE 7-0333.

CARPENTRY WORK, NEW AND repair. H. Chircop, FE 5-1244.

CARPENTER AND CABINET work. New or repair. Available now. Reasonable. FE 2-7861.

CARPENTER, YEARS OF EXPERIence. FE 7-077

CARPENTER, CABINETS & REmodel work. Del Wright, FE 4-0720.

CEMENT WORK
Foundations, basement floors, driveways, sidewalks and cheap labor. MY 2-0702

EXTERIOR AND INTERIOR painting, reasonable. FE 2-5221 or FE 2-3844.

EXPERIENCED ACCOUNTANT, several years office management and personnel, wants local employment. FE 2-9561 after 6:30.

EXPERIENCED NURSES' AIDE wishes day work, cannot live in. Good references. FE 2-5970.

HAND DIGGING, LAWN SEEDING rolling, raking and rubbish hauling. FE 4-3284.

I AM A VETERAN. PREFER clerical. Will take anything. 31 years old, single. Telephone FE 2-3951 any hour, night or day.

OIL, GAS, COAL FURNACES, cleaning and repair service, eavestroughing flashing etc FE 4-6491

PART TIME CONSTRUCTION work, eves and weekends FE 4-0319.

LAWNS RAKED SEEDED, FERtilized and rolled. FE 2-0961.

LANDSCAPING, GENERAL MAINtenance Experienced White, FE 4-8738.

PLUMBING WANTED, REASONable. FE 5-1016.

PAINTING WANTED, INSIDE AND out. Reasonable. FE 7-7076.

PAINTING, OUTSIDE AND IN. Pre-estimate. FE 4-0462.

REPAIR, SHINGLING, SIDING and painting, reasonable FE 2-3038.

TOPT TRUCKING SAND GRAVel, fill. ORlando 3-7743.

TIRE MAN, EXPERIENCED WITH Henderson changer, Kee-Hawke truing machine. Bean balancer also selling, truck driving or station attendant. FE 4-9837.

WE RAKE, ROLL AND MOW your lawns and light hauling. Reasonable FE 4-8005 or FE 2-4908.

Work Wtd. Female 11

EXPERIENCED NURSES AID wishes day work, cannot live in. Good references. FE 2-5970.

EXPERIENCED BABY SITTING, your home or mine. FE 5-7072.

EXPERIENCED GIRL WOULD like part time office work after 12:30. Will graduate in June with references. Call FE 7-8861.

GIRL 20 WANTS HOUSEWORK and care of children. Stay in. $30 week. FE 2-0185.

GIRL WANTS DAY WORK. FE 4-8856, after 5.

HOUSECLEANING OR OFFICE cleaning. 15 Thorpe. FE 2-9983.

IRONINGS
Phone OR 3-0083.

LADY WISHES LIGHT HOUSEwork, care of child, days. FE 2-3592.

MIMEOGRAPHING, TYPING, SECretarial service. EM 3-2842.

TYPING TO BE DONE AT HOME. OR 3-6182.

WALL WASHING, PAINTING, cleaning by man and wife. FE 5-5643.

WASHINGS, ALSO CURTAINS west side. FE 2-6104

WHITE WOMAN WISHES DAY work. FE 5-0629

WASHINGS WANTED
FE 2-1927

Building Service 12

A-1 PLASTERING SERVICE, COMmercial and residential. Quality workmanship. EM 3-2830.

ADDITIONS, ALTERATIONS, REmodel; also new homes. MA 6-2687.

A-1 BASEMENTS OR FOOTINGS. Cement work. Immediate service. Gabe Roth, FE 5-9591.

ASPHALT PAVING

Driveways and parking areas. Cash or terms. Free estimates. G. & W. Asphalt Paving Co. FE 2-2227.

ATTENTION

Brick block and stone work, fireplaces a specialty. FE 5-8929.

ATTENTION COMPLETE REmodeling and modernizing service. Attic rooms, recreation rooms, dormers additions. Custom building. F.H.A. FE 4-5470.

BRICK, BLOCK, STONE, FIREplace & cement work. FE 2-7698.

BLOCK BRICK AND CEMENT work of all kinds. Reasonable prices. OR 3-1239.

BLOCK, BRICK CEMENT WORK and fireplaces. FE 2-2468.

BLOCK LAYING. REASONABLE price. FE 7-6421.

BRICK, BLOCK AND CEMENT work. Also chimneys. No job too large or too small. Guaranteed work. Ph. FE 4-8694.

BRICK, BLOCK AND CEMENT work. Get our bid before you decide. OR 3-8104.

CEMENT MIXED ANYWHERE $2.50 yd. Mason work. FE 5-1958

COMPLETE HOME BUILDING service specializing in kitchens, remodeling and repair. Free estimates. Reasonable rates. H. Chircop, FE 5-1244.

CONCRETE BROKEN WITH AIRhammers by job or hourly rate. FE 2-0077.

COMPLETE LINE OF MASONRY brick block & stone. EM 3-5182.

CARPENTER WORK, ROUGH AND finish, remodeling small jobs. MA 5-5675.

CEMENT WORK AND BLOCK laying, specializing in floors, walks and driveways, steps, foundations. Free estimates. OR 3-9495, 1805 Birchcrest, Scott Lake.

CARPENTER WORK
Alterations and custom building OR 3-2579.

CARPENTERY, BLOCK AND Cement work, etc. FE 5-0782.

CEMENT WORK ALL KINDS. Reasonable. Jenseo. FE 2-2340

CALL ME IF YOU
ARE PLANNING
1. Additions
2. Sidings
3. Save Money
Dependable work, references. LICENSED FOR YOUR PROTECTION
FHA Terms
EM 3-2362

CARPENTER WORK, ROUGH AND FINISH, REMODELING SMALL JOBS. MA 5-5675.

CUSTOM BUILDER HAS OPENing and schedule for immediate start of 1 or 2 better class homes. Fixed fee or contract basis. Also commercial and remodeling plan service. Experienced, best references. MYrtle 2-0923.

EAVES TROUGHING
Gas and Oil Furnaces
McLain's Steel Metal Co
FE 4-3061

FLOOR SANDING, LAYING. FINish. R. Gardner. 491 Central FE 2-7519.

FLOOR LAYING, SANDING AND finishing, 10 years experience. Modern equipment. John Taylor, phone FE 4-0424.

FLOOR SANDING OLD FLOORS a specialty, Carl Bills. FE 2-5789.

GENERAL BUILDING REPAIR. Brick stone and cement work. Plastering and tile wk. FE 4-2290.

GUARANTEED ROOFS, ALL kinds. Est. 1916. J. A. Hugus, 353 N. Cass. FE 2-3021. FE 2-8948.

HOUSE RAISING
Oakland 8-3689

HOUSE RAISING, FOUNDATIONS, mason and cement work. All work guaranteed. EM 3-3616 or EM 3-8124.

HOUSE RAISING

Bulldozing, grading, excavating, basements and driveways. FE 2-2721.

HOUSE RAISING

Brick, block and cement work of all kinds. FE 5-6849

JOE FLEMMING, FLOOR LAYing, sanding, finishing. 155 Edison. Ph. FE 2-4405.

MASON AND CEMENT WORK; house raising, moving, custom wood cutting. MY 3-5808, or FE 4-8903.

MASON ALTERATIONS & REpairs. All kinds. EM 3-4879.

MASON & CEMENT WORK, FREE estimate. Our work guaranteed. A. J. Webster & Son, OR 3-9402.

MAURICE CLEVERING AND SONS Cabinet making FE 5-0900

PLASTERING, NEW & REPAIR FE 2-2936, EVENINGS

PLUMBING AND HEATING. H. S. Compton & Son, FE 4-3767, OR 3-8839.

P & Z PLASTERING CO. NEW and repair. FE 7-6678, MA 5-5675.

P & Z PLASTERING CO. NEW and repair. FE 7-6678, MA 5-5675.

RANGER ROOFING CO.
35 YEARS EXPERIENCE
Shingles, siding, flat roofs, recoating and repairs; FHA terms. Flanders 1-2340, reverse charges.

REMODELING
GARAGES AND MODERNIZATION
FREE ESTIMATES—TERMS
STOPPERT & CECIL
4380 Dixie Hwy. Drayton Plains
OR 3-7721, if no answer OR 3-2420.

TRENCHING
Footings field tile and water lines OR 3-7640.

WELL EQUIPPED MASON CREW would like to bid on project or commercial work. FE 4-8684.

R. G. SNYDER, FLOOR LAYING, sanding and finishing. Phone FE 5-0592.

PLASTERING
D. Meyers. EM 3-8830
SMALL CONTRACTOR WITH WELL organized crew would like opportunity to bid rough in jobs, project or otherwise. OR 3-9391, aft. 4.

Business Service 13

ALL MAKES OF
REFRIGERATORS
WASHING MACHINES
IRONERS & MOTORS
REPAIRED
PHONE FE 4-2569
Walton's 51 N. Parke

ALL MAKES OF FOUNTAIN PENS repaired by factory trained men at our store. General Printing & Office Supply Co., 17 W. Lawrence St. Phone FE 3-0135.

ACE TREE REMOVAL, TRIMming. Free estimates. FE 2-7188; OR 3-2304.

ACE ASPHALT PAVING AND EXcavating service. Driveways and parking areas. Free estimates. MY 2-1621.

APPLIANCE SERVICE
We service all makes of refrigerators, washers, radios, cleaners, and all types of small appliances. ROY'S, 96 Oakland Ave., FE 2-4021

A & B TRENCHING
Footings, water lines field tile. FE 5-6961

BUILDINGS, SMOOTHED, FULLY equipped L. A. Young, FE 4-8450.

BLACK, BRICK AND CEMENT work of all kinds. Reasonable prices. OR 3-1239.

BLOOMFIELD WALL CLEANERS. Walls and Windows cleaned Ph FE 2-1631

CARPENTER WORK ALTERAtions, modernizations, also custom building. OLive 2-1221

HAVE IMPROVED CITY LOT ON paved street to exchange for bulldozer work. Phone FE 4-5939.

COE'S TRENCHING
SERVICE
Foundation footings, septic tank fields, and water lines. FE 2-2965.

CEMENT WORK
Driveways, sidewalks, basements, porches, pre-cast steps. Phone OR 3-6195.

CHIMNEY WORK
Call a registered company for all kinds of chimney work. Furnace, boiler fireplace registers, cleaning and repairing. RELIABLE FURNACE & CHIMNEY CO. FE 5-3701.

EXPERT TREE TRIMMING & REmoving. FE 4-6822.

EAVES TROUGHING
Bryan P. French FE 5-6973
Warm air heating & sheet metal

ELECTRIC MOTOR SERVICE REpairing & rewinding. 218 E. Pike Ph. FE 4-3061.

Business Service 13

EXCAVATING
D 8 dozer and 17 yrd. scraper. Very reasonable. EM 3-2239

EAVESTROUGHING
Guaranteed. FE 5-0635
ELECTRICAL
SEWER CLEANING
Sinks Sunday Serv. Ph. FE 4-2012

EXPERT TREE TRIMMING & REmoval. Ph. FE 5-6593 or OR 3-2000

KITCHEN CABINETS
Custom made—Production Price
Birch or white pine
Quality, material and workmanship
Free estimates OR 3-7798

O. MOORE ELECTRIC SERVICE. Licensed electrical contractor OR 3-8758

GEORGE TODOROFF AND SON Suburban septic tanks cleaned and installed. FE 2-4829 or OR 3-9176.

HAVE IMPROVED CITY LOT ON paved street to exchange for bulldozer work. Phone FE 4-5939.

HOUSE MOVING FULLY equipped L. A. Young. FE 4-8450.

LAWN MOWERS MACHINE ground. FE 4-3387.

LAWN MOWERS SAWS SHARPened by machine. FE 2-3004. 1385 Highwood Blvd.

LAWN MOWERS SHARPENED. 24 hours service. All work guaranteed. Free pick up and delivery. 65 Lincoln Ave. FE 2-6873.

PLASTERING
FE 5-0626. FE 5-0925 Leo Lustis

PLASTERING
D. Meyers. EM 3-8830

ROBERT H. CHAPIN, PLUMBING and heating. Phone FE 5-3479.

SUBURBAN SEPTIC TANK cleaners. Lake Orion. MY 2-6431.

STARBRIGHT WINDOW CLEANers. FE 4-1077.

SAWS, LAWNMOWERS
MACHINE SHARPENED
MANLEY LEACH — 10 BAGLEY

Saws—Lawnmowers
Accurately sharpened. 18 Chamberlain. FE 2-7680.

CORNER CABINETS CUSTOM OR built to order. Production price. Redwood, Fir and White Pine. Quality material and workmanship. FE 4-2687.

TREE TRIMMING AND REMOVAL. Free estimate. FE 4-8805. FE 4-8628.

TREE TRIMMED OR REMOVED. No job too large or too small. MU 9-1037.

Bookkeeping & Taxes 14

ED HAWLEY TAX ACCOUNTANT 1041 Argyle FE 2-2602

Dressmaking, Tailoring 16

ALTERATIONS, DRESSMAKING, baby layettes to order. FE 4-6369.

REWEAVING EXPERTLY DONE Suits superbly tailored. FE 5-3792

DRESSMAKING AND ALTERAtions. FE 5-2765. 16 Palmer.

Garden Plowing 16A

EDMUNDS & SON
Garden Plowing, Bulldozing
Mowing and Leveling
FE 7-6531 OR 3-6657

GARDEN PLOWING.
MA 5-6286.

GARDEN PLOWING AND DRAGging. N. Pontiac area. FE 5-6356 after 5:30.

GARDEN PLOWING AND FITting. MY 3-6705.

GARDEN PLOWING AND LIGHT trucking. FE 2-7369.

GARDENS PLOWED WITH TRACtor or rototiller. FE 4-4380.

GARDEN PLOWING IN THE VIcinity of Clarkston, Drayton Plains and Sashabaw MA 5-6391

GARDEN PLOWING AND LIGHT grating vicinity of Crescent Lake. FE 5-8957.

GARDEN, PLOWED AND FITTED in Pontiac, Rochester and Auburn Heights. Roy J. Cook. FE 7-8094.

GARDENS PLOWED AND FITTED with new Ferguson tractor, also acreage plowing price reasonable. FE 4-6588.

GARDENS PLOWED WITH either tractor or rototiller FE 4-4380

GARDEN PLOWING BY THE LOT or acre FE 4-0927.

GARDEN PLOWING, DISCING and leveling. All power lift equipment. FE 4-3371.

PLOWING AND LIGHT GRADING. East of Auburn—Heights. FE 7-0511.

PLOWING YARD LEVELING, tree removal, light trucking. EM 3-2060.

PLOWING, YARD LEVELING, light trucking of all kinds FE 4-8229.

ROTO-TILLING AND CUSTOM garden work FE 5-3733 after 2:30 P.M.

ROTO TILLING
FE 2-5631.
ROTO TILLING
FE 5-4372.

Laundry Service 18

FOR FAMILY LAUNDRY SERVice, Ph. Pontiac Laundry. FE 2-8101.

LACE CURTAINS PLAIN OR RUFfled, beautifully finished. Pontiac Laundry. Ph. FE 2-8101.

Landscaping 18-A

BESUTIFUL BLUE-GASS NURSery sod delivered or laid. C. Mills, FE 5-2196.

JRANES LANDSCAPE SERVICE. Complete lawn building and maintenance. OR 3-8757 or FE 4-6510. after 6 p.m.

EXCELLENT SODDING, KENtucky Blue-grass. Johnson Brothers. EM 3-4854.

KENTUCKY BLUE GRASS SOD 45c a yard, delivered. LI 1-5477.

NURSERY SOD EVERGREENS, shrubs. Spring cleanup and trimming. Topping fertilizing, rolling. Patios terraces and rock garden. Year guarantee. Plans drawn, estimates free. FHA terms. Lawn maintenance. Robinson and Sons Landscaping, Lincoln 5-8365

LANDSCAPING. CLEAN UP work. Tree service. FE 4-6196.

LAWN ROLLING SERVICE WITH power roller. A good job guaranteed. MA 5-7878.

SPRAYING
Fruit trees and shrubs, lawn spraying to eliminate dandelions, lawn cutting, tree trimming. OL 2-4021.

Moving & Trucking 19

ARE YOU MOVING? CALL FE 2-4506 for service—big or small—Reasonable rates.

AA-1 MOVING & TRUCKING OR pickup & delivery. Good service at reas. rates. FE 7-0750 anytime.

HAULING OF ALL KINDS REAsonable. FE 2-6487

INCINERATORS CLEANED. Ashes & rubbish hauled. Clean up. FE 4-5134.

LIGHT HAULING, ASHES AND rubbish hauled. Reasonable. MY 3-5195.

LIGHT AND HEAVY TRUCKING. Rubbish hauled, FE 2-0603.

LIGHT TRUCKING RUBBISH AND ashes. FE 4-2266 or FE 2-7625.

LIGHT HAULING, CHEAP. FE 5-9824.

LIGHT HAULING ODD JOBS. Cheap. FE 2-5893.

MAN WITH ¾ TON TRUCKS wants work. Call any time. FE 4-8421.

O'DELL CARTAGE
Local and Long Distance Moving
Phone FE 5-6806

SUDDEN SERVICE—ASHES RUBbish and light trucking. FE 4-6079.

Trucks for Rent
TRUCKS, TRACTORS
AND EQUIPMENT
½ Ton Pickups 1½ Ton Stakes
And Dump Trucks
Pontiac Farm and
Industrial Tractor Co.
FE 4-0461 FE 4-1442

LIGHT TRUCKING OF ALL KINDS. Reasonable. FE 5-2548.

TRUCKING AND HAULING RUBbish anytime. FE 3-9266.

TOP SOIL, FILL DIRT GRAVEL, sand, Black dirt. FE 2-1063.

REDUCED RATES
Large van to serve you. Smith Moving FE 4-4864.

VET WITH 2 TON STAKE TRUCK wants hauling. FE 4-4088.

VOLLMAR MOVING AND STORage. Agents for N. American Van Lines. Large vans anywhere in United States. Quick service. Ph 5-8862. 341 N. Perry.

WOULD LIKE TRUCKING OF ANY kind. Call Bill, FE 5-5933.

Painting & Decorating 20

A-1 PAINTING, INTERIOR & EXterior, 10 per cent disc. for cash. Work guaranteed, free estimates. FE 4-9205.

A-1 PAINTING, PAPERHANGING and paper removed. Free estimates. FE 4-6918.

CALL US FOR NAMES OF REliable painters
Sherwin-Williams Paints
71 W. Huron FE 4-2571.

COMPLETE PAINTING, WALLwashing, paperhanging & cleaning, building maintenance. CASH OR TERMS. Tupper OR 3-7061

INTERIOR DECORATING. YOU are next. Call OR 3-8876 Mr. Gideumb.

Painting and Decorating
Wall washing and paper removed. Free Estimate FE 5-0724

PAINTING
Interior and Exterior
K. L. Wilhite FE 7-6596

PAPERHANGING
25 years experience and reasonable rates. FE 4-2171.

PAPERHANGING, PAINTING, INterior and exterior. Free estimates. F.H.A. terms. Hinebaugh. FE 2-6636.

PLASTERING NEW AND REpair work 25 years experience. New work 90c per yd. labor and material. Patch work reasonable. Quick service. MUlberry 9-2094.

PAINTING, INSIDE & OUT. FREE estimate. FE 2-4137.

PAINTING, PAPERING & PAPER removed. Reasonable. Charles White. OA 8-3807 or FE 4-1697.

PAPERING, PAINTING
RESIDENTIAL & COMMERCIAL
SATISFACTION ASSURED
J. WILLIAMS, FE 3-9164

WOMEN WANT WALL WASHING, painting. OR 3-2284.

WALLPAPERING AND PAINTING. Call for estimate. FE 4-0255.

Wall Washing & Painting
Herbert Hall, FE 2-2706

Wall Washing & Painting
Reasonable. Mac's FE 5-2211.

Photos & Accessories 21

FOR SALE DEJUR 4x5 ENLARGer lot rotary dryer $125.00. Call FE 5-1936 after 4:00 PM.

PORTRAITS, FRAMES, COPIES Wedding Forms and Candid. LoPatin Studio. 12 E. Pike. FE 4-7391.

Television Service 22

DAY, NIGHT, SUN. TV SERVICE FE 5-1296. FE 5-8390 M. P. STRAKA

GUARANTEED TV REPAIR. ANY make FE 4-9736. ANDY CONDON'S Radio-TV Service.

HOME SERVICE CALLS — $3.50 DAY OR NIGHT
MITCHELL'S TV
109 N. Saginaw FE 2-2871

Typewriter Service 22A

TYPEWRITERS RENTED
Mitchell's, 123 N. Saginaw St.

TYPEWRITERS AND ADDING MAchine repairing. Expert work. General Printing and Office Supply Co. 7 W. Lawrence

Upholstering 23

AL'S UPHOLSTERING
Custom Furniture Upholstering
Auto trim free estimate. FE 4-6797

EAKLES CUSTOM UPHOLSTERing, 8174 Cooley Lake Rd. EM 3-2641. Free estimates.

MAKERS OF CUSTOM BUILT furniture, upholstering, 34 S. Telegraph.
Thomas Upholstering
Phone FE 5-8888

DRAPES SLIPCOVERS MATERIals. Beadle FE 5-1927.

FURNITURE REFINISHING. Antiques a specialty. FE 5-7332.

SLIP COVERS DRAPES & BEDspreads. Your material. FE 5-5797.

Lost & Found 24

BRITTANY SPANIEL, MALE, red, near Square Lake Rd. Reward. FE 2-6858.

LOST: IN TWIN BEACH GOLF course area, English Setter, male, 1 yr. old, brown and white, with brown ears, brown spot on back. Name "Lemon." Reward. EM 3-2310.

LOST: ONE MAN'S GREY striped suit between Stout and Green Streets. Reward. FE 4-8163.

LOST—BLACK COCKER SPANIEL, also tan and white hound, around Oxford Tuesday. OA 8-2234.

LOST, BROWN TOY DACHSHUND vicinity Square Lake, Squirrel & Arams Rds. Reward. MI 4-4587.

LOST: SUNDAY ON GARLAND just off Telegraph, one pair of eye glasses, adjustable gold nose piece, in green plastic case, finder phone FE 2-3959. Reward.

LOST: THURSDAY, FAWN MALE boxer, named Spike. Homemade collar. No license. Reward. 103 W. Beverly. FE 4-6058.

LOST CAR KEYS
CORNER HURON & WAYNE
STREET PHONE OR 3-2133

LOST — PLAIN GOLD EARRINGS. Small reward. FE 4-8231.

LOST — BLACK DOG, MEDIUM size, short hair, white on chest and feet. Also tan on legs and on face. Children's pet. $25 reward. Phone FE 7-6197.

Physio-Therapy 24A

SCIENTIFIC SWEDISH MASSAGE. Special foot technique. 72 Elm St., FE 4-2851.

Notices & Personals 25

ANYONE HAVING INFORMATION regarding Joy Frances Porter, please contact Mrs. Marion Liley, 3986 Gamma St., San Diego, Calif.

DAINTY MAID FOR SUPPLIES. Mrs. Burnes, FE 2-8814, 93 Mark.

IF YOUR DRINKING HAS Become a problem, contact Alcoholics Anonymous. P. O. Box 551.

DR. A. A. KANTER, FOOT SPEcialist, 3½ S. Saginaw. FE 3-7526.

GO GET GLAXO PLASTIC TYPE coating for a beautiful linoleum floor. Ends waxing. Waite's Notions.

Hi-Fi Headquarters
All nationally advertised components at net prices. Sound demonstration room.
McCALLUM AND DEAN
409-411 E. Maple Ave.
Birmingham—MI 4-5230

KNAPP SHOES
FE 5-6720

PRIVATE DETECTIVE SERVICE
FE 2-3125

REDUCE AND RELAX
Results with every visit. Fast, safe and scientific. FE 4-4131.

SO BRIGHT, SHINY AND EASY to clean. Glaxo plastic type linoleum finish ends waxing. Waite's Notions.

WILL MAKE IRON FURNITURE, porch railing and fire escapes for your specifications. FE 4-3026.

100 WEDDING INVITATIONS $6.50 Free wedding consultations. OR 3-6522 or OR 3-6473

$475 CASH WILL START YOU IN venetian blind washing, easy to operate can be done in your own basement. Will demonstrate. FE 2-9634 before 9:30 and after 7:00 p. m.

WE SELL AND BUY BETTER used clothing. THRIFT SHOP, 192 S. Saginaw.

Wtd. Child. to Board 26

CHILDREN BETWEEN AGES OF 3 AND 5, DURING DAY. FE 5-7687 OR 156 EDISON.

FULL TIME CARE FOR CHILdren, a licensed home. FE 4-6504.

Wtd. Household Goods 27

FURNITURE NEEDED
Entire home or odd lots. Get the top dollar. Will buy outright or sell it for you. B. B. Community sale. Ph: OR 3-2717.

LET US BUY IT OR AUCTION IT for you. OA 8-2681.

ONE OF PONTIAC'S LARGEST furniture buyers, cash waiting. FE 4-7881.

WANTED TO BUY ALL TYPES OF furniture. Ph. FE 2-5533.

WANTED FURNITURE
If you have anything for sale and want prompt courteous service and the highest price in cash, call
L. & S. Sales Co.
OAKLAND COUNTY'S LARGEST USED FURNITURE BUYER.
FE 2-2866

Wtd. Miscellaneous 28

LARGE GARAGE TO HOLD about 4 or 5 cars, rent ranging from $20 to $30 a month for Rod Benders. FE 2-8994 after 6.

WANTED TO BUY 2 GOOD 750x20 truck tires. H. P. Sutton, MY 2-6432.

WANTED TO BUY GOOD LONG wheel base stake body dump truck. Must be in first class shape. H. P. Sutton, MY 2-6432.

Wanted to Rent 29

2 ROOM APARTMENT. TWO CHILdren welcome. 283½ South Edith St.

CHRISTIAN COUPLE WITH ONE child, 22 months old, wants to rent 2 bedroom or one large bedroom home, with garden space. Out of town but not over 12 miles. Best of references. No drinking or smoking. FE 2-0226.

COUPLE DESIRES 3 OR 4 ROOM unfurnished apt. near bus line. No children or pets. FE 5-7733.

COUPLE WITH 2 YEAR OLD SON need 2 bedrm. furnished house in town. Reasonable rent. Reply Pontiac Daily Press, Box 78.

COUPLE WITH ONE CHILD wants 3 or 4 room furn. apt. on ground floor. References. FE 4-0778.

COUPLE WITH 3 CHILDREN DEsire 5 or 6 room house in or near Pontiac. FE 7-7707.

EMPLOYED ELDERLY LADY DEsires 2 or 3 room unfurnished apt. on bus line. Willing to help around house when available. See if possible at 33½ Ellwood or FE 5-1441 evenings.

FREE TO LANDLORDS. LISTINGS needed. Family rental agent. FE 4-2583.

FREE SERVICE TO ALL
LANDLORDS
Qualified Tenants Furnished
1 Hour Service Russell H. Young
Rental Agency FE 4-1444

MODEST YEAR ROUND FURN. house, with lake privileges desired by Telephone Co. executive and wife. No children, no pets. FE 5-0334.

YOUNG COUPLE AND 2 CHILdren desire 4 or 5 room unfurnished house or apt. in or around Pontiac. $50 to $75 mo. References. FE 7-8463.

NO CHARGE-RENTAL AGENCY We have 250 people waiting to rent your apt. and homes Adams Realt. Co FE 3-7053

PLANT GUARD, WIFE & 2 CHILdren want unfurn. place preferably near Pontiac Motor. FE 5-7966.

RESPONSIBLE PARTY DESIRES 2 or 3 bedroom furn. or unfurn. house or apt. Phone FE 2-9040.

SMALL HOUSE OR 1ST FLOOR apt. by 2 adults and teenage girl. Prefer Lincoln Jr. High vicinity. FE 5-7332

WANTED BY MIDDLE AGED couple 3 or 4 room apartment or house. Furnished. Phone FE 5-3625.

4 OR 5 ROOM UNFURNISHED apt. or house. Can furnish references. FE 4-7305.

Wtd. Contract Mtgs. 32

CASH FOR LAND CONTRACTS H. J. Vanwelt, 4540 Dixie Hwy OR 3-1355

Wtd. Contracts, Mtgs. 32

Cash Waiting
For good contracts. Call or see Mr. Johnson personally for quick, courteous action.
A. JOHNSON, Realtor
FE 4-2533
1704 S. Telegraph Rd.

CASH
FOR YOUR
LAND CONTRACT
Nicholie & Harger Co.
33 W. Huron St. Phone FE 5-8183

TO GET THE MOST FOR YOUR land contract, Realtor Partridge is the "bird" to see, 43 W. Huron St., Ph. FE 2-8316.

Unlimited Funds
Cash awaiting small builders for contracts on finished or semi-finished houses. Also for contracts on good property. Call FE 2-0040 and ask for Ted McCullough.
Francis E. "Bud" Miller
Realtor
DOING BUSINESS AS STONE REALTY
9 to 8 p. m. Daily Sun. 1 to 8
919 Joslyn FE 2-0253

INSURED MORTGAGE LOANS
LOW INTEREST RATES
PAUL S. KANTZ
FE 5-8406 or FE 2-7676

IMMEDIATE CASH FOR YOUR land contract or equity in your home.
K. L. Templeton, Realtor
2339 Orchard Lake Rd. FE 4-4563

5% MORTGAGES
ON FARMS OR SUBURBAN from ⅓ acre with 100 ft. frontage or appraise or closing fees.
B. D. CHARLES
Equitable Society 1717 S. Telegraph
FE 4-0541: Eves. FE 5-8891

WE HAVE
$200,000
At our disposal to purchase new or seasoned land contracts for our clients. See me before you sell. ASK FOR BOB MAHAN.

MAHAN

REALTY CO., REALTORS
COOPERATIVE MEMBERS
Open Evenings and Sundays
1075 W. Huron Ph. FE 2-0263

$20,000 CASH
To invest in 2 land contracts with balances of approx. $10,000 each. Must be paying 6 per cent and have substantial discount. Call Mr. Riley at Stout Real Estate FE 5-8168.

Wanted Real Estate 32A

CASH
IN
24 HOURS
For your equity in your home or farm. Call us on the phone, we will be at your home within 1 hour. Get our offer before you deal. We mean business!
EDW. M. STOUT
77 N. Saginaw St. Ph. FE 5-8

For Sale Houses 43

A Solid Home for a Solid Family

We couldn't say that this house was extravagant, but every square foot is useful and comfortable. Rambling ranch style at only 2 years old. 2 nice large bedrooms with extra closet space. The kitchen, living and utility rooms are all oversized. Priced at only $11,000 with only $3,000 down.

Roger B. Henry

511 Main OL 1-9111
Rochester, Michigan

▲ NICE YEAR ROUND CABIN, furnished, with very good garage. And 6 lots for sale at Vanderbilt, Michigan on Highway 27. Will take late model car as payment. Phone OA 8-3444.

BEAUTIFUL SYLVAN VILLAGE BRICK HOME
We are proud to show this fine home, 32x34 on foundation with five spacious and beautiful rooms, screened-in porch and possibilities for rooms in the attic. Massive stone fireplace, all tile bath, beautifully decorated, finest of materials, nice basement, tile floors, recreation room, furnace room and laundry room. Good garage, completely fenced lot (90 ft. frontage), spreading shade trees, flowers and shrubs. Only a stone's throw from the lake.

LAKEFRONT HOME
$8,500—TERMS
Located on beautiful Loon Lake, off Dixie Hwy., on one of the finest lakefront lots in Oakland County. Stone retaining walls, beautiful lawn, spreading shade trees, two water systems. Home is small but cute as the dickens.

FURNISHED HOME
$1,500 DOWN
Furniture is like new, gas furnace, garage, paved street, close to school and bus, three bedroom home in excellent condition, arranged for light housekeeping apt.

RANCH HOME
EASY TERMS
Ideal for young couple, nice living room, two bedrooms, bath and kitchen. Breezeway and garage. Lot is 70x250. Total price $6,950.

OFFICE OPEN SUNDAY 2-6

DORRIS & SON

REALTORS CO-OP MEMBERS
752 W. Huron FE 4-1567

BY OWNER, BRICK FRONT, 2 bedrooms down, 2 future ones up, in Washington Pk. Winding paved streets. 18 ft. carpeted living room, picture window. Full basement, gas heat. Fenced yard. Sandy play area, paved drive, $12,500, terms. FE 4-0893.

6 ROOMS UTILITY ROOM AND garage. OR 3-6504.

Bateman

Near Huntoon Lake.
Quality built two bedroom bungalow with expansion attic, all spacious rooms. Thermopane picture windows, two fireplaces, 30' recreation room, 2½ car garage. 90' site. You should see this one today.

$1,400 Down
2 bedroom bungalow just ½ block from excellent sand beach on Elizabeth Lake. Timken oil furnace. Bendix washer included at only $7,600.

Elizabeth Lake Estates
Excellent three bedroom home with one bedroom down, gleaming oak floors throughout, large parcel 45x220 with fruit trees. You'll love the location, only $8,950. Terms.

Suburban Ranch
3 bedrooms each with wardrobe closets, 23 ft. living room & dining ell, large kitchen with eating space, oil heat 1½ car garage on ½ acre parcel, excellent terms.

Kampsen

Realtors FE 4-0528

377 S. Telegraph—Eves. & Sun.
Co-operative Real Estate Exchange

BY OWNER GI RESALE. 2 BEDrooms stairway to attic, vestibule entrance, carpeted living room and dining L, kitchen with dining space, basement with storage and recreation space. Gas heat, paved street, aluminum storms and screens. Fenced lot. Total price $10,500 with $3300 down. Call FE 4-8193.

BROWN

$995 DOWN. "Brand new." Three bedroom bungalow with exterior all completed. Full bath, well, septic, automatic hot water, kitchen sink, wired, electric pump and all interior studding. "Here is a home you can afford." Well designed and excellent construction. Priced at only $5,995.

$11,500. "Excellent lake home." 1½ baths, basement, oil furnace, attached garage, two lots and large living room with fireplace. "Perfect condition."

$14,700. "Income Special." Best of neighborhoods, paved street, bus line, over $140 per month income plus 5 nice rooms for yourself. This property is in excellent condition. A car garage. "A real investment."

Pay our office a visit and look over our many photo - listings. "You'll save both time and money." Park right at our door. "Member of Pontiac Co-operative Listing Exchange." Open Sunday 10 to 4.

L. H. BROWN, Realtor

1262 W. Huron FE 2-4810

BUY LINES

Lakefront
Nice 3 bedroom lakefront home. Built in '52. Beautiful wooded lot. $1950 down with $65 mo.

5 Acres—Lakefront
Beautiful, nearly completed 6 rm. home. 4 bedrooms, 2 baths. Radiant heat. Tri-level. Plastered walls. 500 ft. lake frontage. Automatic washer & refrigerator & stove being left. Living room 16½ x26. $3000 down, $80 mo.

CRAWFORD AGENCY

Realtor. 2141 Opdyke. Open Eves. and Sundays. FE 4-1549

C-CLARK

DRAYTON PLAINS. Attractive 3 bedroom ranch home on beautiful lot with nice lawn and shrubbery, garage, sidewalks, cement drive. This home is 24x36 on foundation, was built in 1952 and is in A-1 condition. Only $3,000 down. $12,500 full price.

HURON GARDENS. Newly decorated 2 bedrm. home, corner lot, 1 car garage, basement, oil furnace auto. water heater, new front porch. Full price $8500 terms.

EAST SUBURBAN BUNGALOW. 5 rooms & bath, 2 large bedrooms, dining room, basement, furnace. ¾ acre lot. Off Auburn, close to school ½ block to bus. $6500. $1,500 down.

WILLIAMS LAKE AREA. G. I. Resale. Desirable 2 bedrm. ranch home, built in 1951, lot 61x326 feet with large garden plot. Has oak floors, plastered walls, modern bath & kitchen. A buy at $10,375. Easy terms.

If any of our listings look interesting to you and you have property to sell before you buy, call us let us look over your property. One of our buyers may want your property or we may arrange a trade. STOP AT CLARK'S WE HAVE PHOTOS OR OUR LISTINGS.

OPEN SUN. 10 TO 5

CAMERON H. CLARK

FE 4-6492
1362 W. Huron FE 4-6492
Co-operative Real Estate Exchange

For Sale Houses 43

CLEAN, ATTRACTIVE RANCH type home, 4 years old with double garage, breezeway, 5 rooms, bath. 150 ft. lot. $1,200 down. Call owner, FE 7-0176.

COUNTRY ESTATE

WITH 2 ACRES OF LAND IN BLOOMFIELD TOWNSHIP
Mr. Business Man, if you want a home to be proud of, here is a wonderful family home. Extra large and desirable for a large family. Four bedrooms, large den, 2 living rooms, 2 fireplaces, recreation room and modern beyond description. For further details call Mr Johnson in person. FE 4-1508.

DRAYTON PLAINS

Modern 3 bedroom ranch, 19 by 12 living room. Wall to wall carpeting. American steel kitchen cabinets, 2 blks. to stores, school and church. $11,500 with terms. OR 3-7011.

DOWN PAYMENT REDUCED. 3 bedroom. Modern. Newly carpeted. Automatic heat. Water heater. Softener. Basement. $1,900 down. 589 East Blvd., North, (near Perry.)

DON'T CALL US UNLESS—

1. You have $800.00. 2. A desire to own your own home. 3. A willingness to apply some elbow grease. If you have these three requisites, then call us right away. You may also be able to trade your land contract, mortgage or small home toward a new home.
Lester R. Arle, Realtor; Builder, Phone LIncoln 1-1373 or Mr. Bryan LIncoln 3-6150.

$750 DOWN

Large 3 bedroom bungalow, near Williams Lake, walls are sheet rock. Rough plumbing in, 100x150 lot. Finish it yourself and save money.
East Rutgers, see this neat 2 bedroom bungalow, complete bath, oil space heater, $6250, terms.

PONTIAC REALTY CO.

737 Baldwin FE 5-8275

Elizabeth Lake Estates

Two bedroom bungalow with stairway to unfinished attic. All newly decorated with tile bath and tile features in kitchen — dinette combination. Has large basement with furnace, automatic hot water heater, and space for recreation room. Rear yard is fenced and both front and rear lawns are smooth as velvet. This is a GI resale with a 4 per cent mortgage. Miss this one and you'll hate yourself.

NEAR FISHER BODY
Two bedroom bungalow with automatic oil heat and hot water, oak floors, and plastered walls. This home must be sold at once as owner is moving out of state. Call for further particulars.

GEORGE R. IRWIN

REAL ESTATE
269 Baldwin Avenue
FE 5-0101 or FE 2-8544

$650 DOWN

4 room, utility, and full bath, in Perry Park.

HONEYMOON SPECIAL

Cute and cozy, 3 rms. part bath on a large lot with lake privileges near Waterford. Only $650 down.

NEAR FISHER'S

One 5-room, and bath, also one 4-room and bath with full basement. Both houses are newly decorated inside. Very easy terms. Call now.

R. J. VALUET, Realtor

Co-operative Real Estate Exchange

EAST SIDE, 6 ROOM MODERN home, oak floors, painted walls in living room, combination storm windows, screens and doors, lovely screened porch, near three schools, store and bus, garage, paved street.
5 room modern, steam furnace, auto. water heat, large bedrooms and closets, paved street, bus. Call for appointment. ROSE McLARTY FE 2-2162.

For Colored

Handy man wanted with $1500 to finish a 32x44 ft. 11 room income property on S. Blvd. Livable right now. Located on 4 lots. Phone today.

B. D. CHARLES, Realtor

1717 S. Telegraph
FE 4-0521. DAYS—FE 4-6862. EVE.
Co-operative Real Estate Exchange

FOR SALE NEW HOUSE BY OWNer. 4 rooms with two bedrooms. All modern. Call FE 5-8655 after 3:30 p.m. or Saturday and Sunday.

FOR SALE OR TRADE BY OWNer 6 room modern, 3 bedroom, and garage. Would consider 4 or 5 rooms on 1 floor. If interested, call FE 2-3328.

4 ROOMS, UTILITY AND BATH. Lake privileges. Between Clarkston and Orion. Would like $5500 cash. Ph. Maple 5-7603.

5 ROOM HOUSE AND BATH, LOcated in Rochester. New forced air oil furnace. Shown by appointment only. FE 5-3880.

HILLSIDE TRI-LEVEL IN THE pines. 100 ft. frontage on beautiful pvt. lake, near Lake Orion: 3 bedrooms, 1½ bath, 32x16 living and dining room, beam ceiling, balcony, fireplace, 25 ft. screened terrace, radiant heat, recreation room, heated garage, aluminum storm and screens. Zoned 17,000 cu. ft. Year around community. Washer, dryer, incinerator. Dishmaster, curtains, knotty cedar interior. MY 3-7062. Owner.

HOUSES AND 4 ACRES FOR SALE on paved road near M-59. A nice 3 bedroom with automatic oil heat full basement, lots of shrubs, and 2 car garage. Call or write Osage, Penton 4687 or Clifford Stanley, broker, Fenton 5187.

HOUSE IN PONTIAC, ON 2 LOTS, carpeting and drapes, 1½ car garage. 1½ miles from GM plants. $6,500. Call evenings after 5. Lincoln 9-3850.

2339

ORCHARD LAKE RD.
OUR NEW LOCATION

KEEGO HARBOR

A nice neat 3 bedroom home with full bath, automatic heat, and 2 car garage. Located close to school and shopping center, and priced at only $7,250 with $1,500 down. Evenings call Mr. Claussen, MY 2-1206

WILLIAMS LAKE

Five room modern with full bath, fireplace, hardwood floors, screened-in front porch, good basement, oil heat, and a sandy beach. All this for only $7,500 with $2,500 down. Evenings call Mr. Blair, OR 3-1708.

K. L. Templeton, Realtor

2339 Orchard Lake Rd. FE 4-4563

GILES

$1250 DOWN
On this 3 bedroom modern home located nr. new Parochial school with school bus service. West side location. Lot is fenced-in. Full price? Only $5250.

G.I. RESALE
Modern 2 bedroom with large rms., oak firs., painted walls, stairway to attic, fenced-in lot paved street and good neighborhood. $9,450. Is the full price and monthly paym nts of only $54.24 at 4 per cent interest.

4 BEDROOMS
$8250
Ideal nome for a large family, has breakfast nook plus large kitchen, also features full basement, oil heat. Located on paved road near schools. Only $2500 down.

GILES REALTY CO.

REALTOR
92 W. Huron FE 5-6175
Open 9 till 9

$750 DOWN
4 room ranch type, owner has reduced price $1000 for quick sale. Privileges on Oakland Lake.

JIM WRIGHT, Realtor

Co-operative Real Estate Exchange
222 S. Telegraph FE 5-0693

For Sale Houses 43

GATEWAYS to HAPPINESS

ATTRACTIVE—SMART
WATLINS LAKE PRIVILEGES
Well located on 3 shady landscaped lots, this 4 room, 2 bedroom, fully insulated home has oak floors, full basement, oil heat storms and screens, shrubbery, outdoor grill, lots 150x165 ft. nr. Watkins Lake. Offered at $5,950, $1250 down. If YOU SEE IT, YOU'LL BUY IT.

SEMINOLE HILLS

BUILT IN 1953
Like new, 3 bedroom face brick, fully insulated one story plan home featuring a 20' living room with picture window, stone sills throughout, tile bath, kitchen with double sink, tile drainboards, beautiful interior slab floors, full water heater, space for recreation, combination aluminum storm windows and screens, paved solid drive, paved street, landscaped lot 63x152 ft. Offered at $15,200, cash to mortgage. $81.000 per month includes taxes and insurance. AN EXCELLENT HOUSE IN AN EXCELLENT LOCATION.

OAKLAND LAKE

THAT TIME OF YEAR
To enjoy health and happiness on beautiful Oakland Lake front. You'll love this charming ranch type home with attached 2 car garage, the finest in material and workmanship, featuring a center hall entrance with guest closet to a 30 ft. living and dining L with picture window overlooking lake, Roman brick natural fireplace, spacious kitchen complete with all steel cupboards, formica counter tops fan and dishwasher, space for dining, 3 large bedrooms with slab birch sliding doors, enormous closet space with 30' recreation room finished in plywood, tile floor, bar and extra bath, combination storms and screens, 55 ft. frontage at $27,500 terms. It's NEW, IT'S BEAUTIFUL. IT'S WAITING FOR YOU.

Attend the Church of Your Choice on Sunday

To Buy—To Sell—To Trade
YOU BUY IT—WE'L LINSURE IT

MAHAN

REALTY CO., REALTORS
Member Co-op. Real Est. Exch. Inc.
FE 2-0263
Open Eves. 'til 9; Sun. 10-4
1075 W. Huron
NEXT DOOR TO BRANCH POST OFFICE

Humphries

RANCH HOME for delightful country living. Landscaped ½ acre and spacious home, over 1500 sq. ft. Huge living room and rumpus room with two outstanding cut stone fireplaces. Ceramic bath with tub and glassed shower. Property completely fenced. A VALUE at $17,800. Easy terms.

Humphries

Just off Woodward Avenue. Expendable. 4 rooms carpeting and drapes included and bath and stairs to floored attic. All condi with bar. Auto. gas heat. Breezetion. Paneled recreation room way to 1½ car garage. Fenced lawn. $12,900 terms.

Humphries

VILLAGE OF ROCHESTER
Stately white frame 4 bedroom home, circular drive and landscaped grounds, 5 acres, 2 carpeted living rooms, full dining room, paneled breakfast room. Full basement, automatic heat, 2 car garage. Would make wonderful convalescent home. An excellent buy at $26,500, terms.

Humphries

REALTOR FE 2-0474
83 N. Telegraph Open Evenings
Co-Operative Real Estate Exchange

HOT AS A $2 STOVE

$1300-6000 4 rooms, good basement, close to Tel-Huron.
$1432-6970 5 room home, 2 lots, off Joslyn.
$1500-$3500 2 bedrooms, oil heat, garage, east side.
$1750-$6950 2 bedrooms, off N. Paddock, good condition.
$1800-$8900 3 bedrooms, newly decorated, north side.
$2136-$8950 privileges Eliz. Lk. 2 bedrooms.
$2250-$7950 2 lots, 5 rooms, west side.
$3450-$8950 Ranch type, 3 bedrooms.
$4000-$12,000 Thorpe street, 6 large rooms, good basement, oil heat.
$4000-$10,000 Eliz. Lk. Rd. Very attractive home excellent condition.
$5000-$12,000 West side, 3 bedrooms, close in, perfect condition.
LAWRENCE W.

GAYLORD

Co-operative Real Estate Exchange
136 E. Pike St. FE 4-9584

Houses, Houses, Houses

I have one, two three and four bedroom homes for sale in Walled Lake Area. Some lakefronts and some with lake privileges. Also lakefront lots, acreage and farms.

CARL SAHS

Representing G. T. Barry, Broker
Call MArket 4-1403 or MA 4-1517

HOUSE NEEDING SOME FINISHing on 70x300 foot lot. $4,000 00 with $1200.00 down, or $3500.00 cash. 2270 Commonwealth, after 6:00 P.M. Near Perry St. off Pontiac Blvd.

KINZLER

Watkins Lake.
Summer will soon be here! Enjoy it by living near the lake in this 4 bedroom bungalow. Full basement with shower, gas at, 2 car garage with overhead doors & workshop above. Enjoy your own vegetables, berries and fruit from established garden. This is an immaculate home. Better hurry and see it NOW! Eve. & Sun. Mr. Van Hise, MI 6-0648.

Att: G. I. Veterans
We are now processing G.I. Loans on existing and new homes Drayton Plains — new 5 room bungalow — oil heat, 1 acre. Price $9,600 with $960 down plus mtge. costs. Newer 2 bedroom brick bungalow near new Waterford School. Has stairway to attic, oil furnace and recreation room. Price $13,350, 10 per cent down. Also, a selection of other homes for G. I. Veterans. Eve. & Sun. Mr. Meiser, FE 5-8004.

Seminole Hills
Spacious 7 room 2 story home in excellent condition inside and out. Gas steam heat. To include like new carpeting in 3 rooms and stairs. Garage. Owner moving to Calif. Price $16,900 with $5,000 down. Eve. & Sun. Mrs. Heller, FE 2-5662.

OPEN

Sunday, 2-5 P.M.
Union Lake Front
8130 Barnsbury Dr. (So. Shore — near Morey's Golf Course). Large 2 bedroom modern bungalow, plus 10x30 porch. Lot 80x300 — sand beach. All furniture included. Price $12,000 terms. Mr. MacDonald in charge Eve. & Sun. EM 3-5861.

John Kinzler, Realtor

670 W. Huron St. FE 4-3525
Open Eve. & Sun. 2-5 p. m.
Co-operative Real Estate Exchange

SLICE OF HAM



"It says here in the note that a young lady is shipwrecked, too—on an island about 20 miles away!"

For Sale Houses 43

It Pays to See Ladd's Homes

$1000 DOWN
A 4 room frame bungalow with 4 rooms and bath on first floor and unfinished attic, 12x17 living room. This is a fine home for the price. Close to the lake. $5250 with $1,000 down.

$1500 DOWN
A ranch home with breezeway and 2 car garage. 5 large rooms on first floor. Full basement with a new forced air heating plant. Located on 2 acres of land backing to lake. $9500. $1500 down.

$2000 DOWN
4 room block home with full basement. Fully modern. Oil hot air heat. Automatic hot water heater. A very nice home on a large 232x250 ft. corner parcel. $8200 with $2000 down.

L. C. LADD
Open Sunday 10:30 to 6
4286 Dixie Hwy. OR 3-2361
3946 Pontiac Lk. Rd. FE 2-0207
Corner Cass Lake Rd.

INVESTORS BARGAIN

Modern 1 bedroom. Large lot. Basement. Automatic oil heat, lak privileges. $5,500 value. Sacrifice for $4,000, $2,500 down. EM 3-5393.

INDIAN VILLAGE HOME. FREE and clear, sell or trade for 3 or 4 bedroom west side. FE 4-5988.

$400 DOWN
2 bedroom modern, full bath. Aluminum storms and screens. Large oak Lake privileges.

$1500 DOWN
at Clear Lake. Lge. modern 2 bedroom. Hardwood floors, plastered walls. Landscaped lot. Lake privileges $6,900.

9 ROOMS
Lovely remodeled home in Ortonville. Large landscaped lot with 2 flowing springs. ½ block to school and shopping center. $7,000 down.

C. PANGUS 1919 M-15
Ortonville 132 Reverse Charges

$43

PER MONTH PAYS FOR A
LOVELY NEW HOME WITH
16' LIVING ROOM
FLUSH DOORS
TWIN SIZE BEDROOMS
AUTOMATIC HEAT
CITY SEWER AND WATER
RESPECTED NEIGHBORHOOD
AS LOW AS
$550 Down
(PLUS MORTGAGE COSTS)
DRIVE OUT BALDWIN TO HOPKINS (2 BLOCKS N. OF COLUMBIA)

Morrison Heugh Co.

FE 5-5521 LI 5-8335

4 ROOMS FULL BASEMENT, GAS heat, lge lot. $800 dn. FE 4-7889.

JACK LOVELAND

FE 2-4678 FR 4-1661
2189 Cass Lake Rd., Keego Harbor

Johnson

FOR BETTER HOMES

MR. BUSINESS MAN
You must see this beautiful ranch brick home. It's a dream and out of this world. Everything a housewife wants in beauty and comfort. Seeing is believing. Best of all it's in beautiful Bloomfield. Township location. $25,000 with $6,000 down. Shown by appointment only. Evenings after 6 call Mr. Joll FE 7-6610.

WILL TRADE
Owner says he will take in a house or a land contract on this 3 bedroom home with a nice basement, recreation room, and stoker heat. Fruit trees, and a 2 car garage. Immediate possession. Evenings after 6 call Mrs. Snyder OR 3-1978.

FREE
It's the truth. For an investment of $13,500 now you can live free in this 2 family income consisting of a modern 5 room apartment down and a 3 room apartment up. No man, you do not need all cash. A wonderful buy. Evenings after 6 call Mr Eddy FE 2-2239.

HONEY PIE
Is no Sweeter than this 5 room all modern home with a basement, gas heat, and a 2 car garage. Owner moving out of town. Evenings after 6 call Mr. Inman FE 4-3473.

A. JOHNSON, Realtor

FE 4-2533
1704 S. Telegraph Rd.

4 ROOM MODERN HOUSE WITH school bus and lake privileges. 2 lots $7500. $1500 down.

EDWARD B. KEITH THE LAKE MAN

EM 3-4432

ROOMS CLOSE TO PONTIAC Motor. You won't be paying the rest of you life on this one. My equity and take over payments of $20 per month. Beats paying rent. Quick possession. FE 4-4391.

5 ROOM HOUSE, INDIAN VILlage. FE 2-9592.

For Sale Houses 43

KENT

Established 1916

EAST SIDE. Good 2 bedrm. home, modern kitchen, full bath, venetian blinds, full basement, two-car garage. Landscaped lot and some fruit trees. Close to school and bus. $7,700 with $2,900 down. Call tonight.

NEAR GINGELLVILE. 3 bedrm. home, all on 1 floor. Modern kitchen, 22 ft. living rm., full bath, Venetian blinds, full basement with oil heat, new garage. ¾ acre, nice lawn with rock garden. All for only $9,000.

WEST SIDE. Ideal family 3 bedrm. home. Large living rm., spacious modern kitchen, vestibule, wall-to-wall carpeting, Venetian blinds, full basement with stoker, insulated. Fenced rear yard. 1 car garage. $10,950. terms. Call tonight, it's a good buy.

$1,500 DOWN. West suburban modern home. Extra nice kitchen, maple cupboards, formica drainboards, tiled bath, extra lavatory, 4 bedrms., 17 ft. living rm., basement, 1 car garage. Several fruit trees and berries. Shade trees, lake privileges.

$1,600 DOWN. Lake privileges, west of Pontiac. Attractive home. Large carpeted living rm. with fireplace, full bath, 2 bedrms. Reasonable total price of $5,950. Call tonight for appointment.

WATER FRONTAGE. Only $1,850 down. 2 bedrm. home partly modern. Located at Williams Lake. Porch. Good deep lot. Year around home for price of summer cottage at only $6,950.

ONLY $2,000 DOWN. Furnished and right on the water too! All on 1 floor. 17 ft. living rm., full bath, with tiled shower, large porch. New in 1950. Immediate possession. Total price only $10,500.

FLOYD KENT, Realtor

24 W. Lawrence Open Eves.
FE 5-6105
Next to Consumers Power

KNUDSEN

4 Family
3 rooms & bath each, 4 garages, excellent heating system, good income.

Florence Ave.
7 rooms, 1½ baths, gas heat, 5 car garage. $7,950.

Scott Lake
5 & bath. Lakefront, practically new. You'll like it.

Orchard Lake Rd.
½ acre, very good 6 room bungalow, screened porch, 2 car garage. Really a fine piece of property.

WM. H. KNUDSEN
REALTOR
510 Pontiac State Bank Bldg.
Ph. FE 4-4516. Eve. 2-3759, 2-5320

Lake Privileges
3 BEDROOM ranch home with large living room, Youngstown kitchen with breakfast bar. Ceramic tile bath, full basement with partitioned recreation room, attached 1½ car garage and lot 100x130, and only 300 ft. to Huntoon Lake. A new home in a new subdivision. See this one today.

5 Bedrooms
Large living and dining rooms, sun room full basement, steam heat, screened porch, 3 car garage, and best of all an ACRE of land. You have to see the inside to appreciate its value. Call for an appointment today.

IVAN W.
SCHRAM

REALTOR
FE 5-5091 or FE 5-2564
26½ W. Huron St.

Lake Orion Frontage
3 bedroom modern home with basement and oil furnace. Recreation room in basement facing lake. $10,500 with terms.

4 Bedrooms
East side close in. 1 bedroom down. Basement with oil furnace. 2 car garage. $1,950 down.

CARROLL G. PORRITT
26½ West Huron FE 2-7124
Eves. Call FE 2-7282

MILLER

Veterans
We can now process for you an older home under a GI mortgage which will eliminate the additional cost to you of landscaping and installing storm sash and screens and other new home requirements. Call us for details.

Francis E. "Bud" Miller

Realtor
DOING BUSINESS AS STONE REALTY
9 to 8 p.m. Daily; Sun. 1 to 5
19 Joslyn FE 2-0253

MY EQUITY IN HOUSE $2500 cash Balance $1878 FE 7-6947

MODERN 5 ROOMS AND BATH, double garage, 580 Oakland Avenue. FE 4-3079.

MACEDAY LAKE

3 bedroom year around home. Partly modern. Has natural fireplace, 2 lovely screened porches. Priced at only $5950 with $1350 down.

FRANKLIN RD.

An excellent 5 room modern home. Has gas furnace, 1½ car garage in very nice colored district. Only $7350 with terms.

CUCKLER REALTY

236 N. Saginaw FE 4-4091
Eves. FE 7-6143, FE 7-8119

MODERN ALL YEAR ROUND brick home on private lake, 200 ft. frontage. Oil heat, beautiful landscape, immediate possession. See Mr. Casey, 142 Yule Rd. Lakeville, Michigan, or call Walnut 1-4826, Detroit.

For Sale Houses 43

MILLER

NORTH SUBURBAN
4 room, 2 beeroom home. Coal heat. Full basement. Stool only in bath.

LAKE PRIVILEGES
2 bedroom home. Full bath. Oil heat. Can be sold to veterans on GI mortgage.

OFF BALDWIN
4 room, 2 bedroom home. Oil heat. Full bath. Utility. Can be sold to veterans on GI mortgage.

OFF JOSLYN
2 bedrooms. Full basement. Automatic heat. Full bath. Can be sold to veterans on GI mortgage or on new FHA mortgage with reasonable down payment.

Francis E. "Bud" Miller

DOING BUSINESS AS STONE
Realtor
REALTY
9 to 8 p.m. Daily; Sun. 1 to 5
919 Joslyn FE 2-0253

MORRISON-HEUGH CO
172 West Ann Arbor FE 5-5521

New GI Homes

For colored see our new modern home, at 779 Cedar Dale off Earlmoor, call our office for an appointment to go through or come Saturday April 24 or Sunday April 25. House will be open both days 12 to 5 p.m. Come out and look yours now they are going fast.
WILLIS M. BREWER
ROOM 116
ROOSEVELT HOTEL
FE 4-5181

NEW BRICK HOME
Just 3 miles from City Hall to this lovely family home. 5 large rooms and bath 1st floor, 3 additional rooms and bath partially finished up. Excellent dry basement with large rumpus room & fireplace—automatic oil heat. Frontage on good fishing lake $20,000 terms or will consider trade.

NEAR CLARKSTON
Lovely 4 bedroom home on Dixie Highway on large lot 80x200 ft. Nice lawns, shade and shrubbery. Home includes oil heat, and full bath plus extra stool in basement. Garage. $16,000 with $5,000 down. Low taxes.

PAUL A. KERN, Realtor

31 Oakland Ave. FE 2-0209
"Real Estate Since 1919"

NEAR ST. MICHAEL'S
3 bedroom frame in excellent condition. Gas heat, garage, large lot, paved street. $9800 terms.

EAST SIDE
6 room furnished, good condition on paved street. $7950 terms.

EAST SIDE URBAN
Large 2 bedroom, partly modern. Lot 80x125 $4850 terms.

Russell A. Nott, Realtor

170 W. Pike FE 4-5905

NEW FINISHED 5 ROOMS AND bath, full basement. 100x300 lot. 7 miles from court house. OR 3-6055 after 5 p.m. week days.

NORTON AVE. INCOME. 3 ROOMS and 1 room apartment, 2 baths down, 4 rooms and bath up. 2 entrances.

120 acres, 6 room house, barn and other buildings. Water, electric, mixed timber, fruit, 10 miles to Petoskey. Will sell or trade for income.

Double brick store, house and garage. Good location. Only $2,000 down.

East side 6 room, basement, water, electric, large lot, some work to be done.
ROSE McLARTY FE 2-2162

NEW BRICK RANCH, 3 BEDROOM home, double garage, ledgerock fireplace and planters. Attractive location. Owner OR 3-7166.

NEW 4 ROOM MODERN, WATERford area, lake privileges. Only $1500 down.
5 acres, close to Clarkston, 4 room house, stool furnace, $5800 terms.
4 room house semi-modern, Waterford Lake privileges. $4800, terms.

GEO. MARBLE, Realtor
6261 Andersonville Rd., Waterford
Phone OR 3-1268

OPEN

Sunday 2 to 6
66 EAST SHEFFIELD ST.—Drive out Baldwin to O'Neil's Open sign. Be sure to see and compare the value in these 2-bedroom FHA bungalows. Only $6,950 with $1250 down plus FHA mortgage cost and taxes and insurance, moves you into a fine home with hardwood floors, plastered walls full bath with shower. Electric water heater. Forced air oil furnace. Youngstown kitchen sink, and many other features found in higher priced homes. Compare!!! That's all we ask. You'll readily see the value. Yes, $6950. $1250 down plus cost and $43 per month.

RAY O'NEIL, Realtor

75 W. Huron Open 9-9
Phone FE 3-7103 or OR 3-1648
Co-operative Real Estate Exchange

OPEN

1416 Avondale
Sun. 2:00 to 5:00
Cream of the Crop

You'll love every fine appointment in this 3 bedroom brick ranch. It's carpeted throughout, tile kitchen, tile bath, oil heat, aluminum storm, full 2 car brick garage, cement drive located in Sylvan. Why not inspect this home today? Bateman & Kampsen Realty Co. FE 4-0528. 377 S. Telegraph Rd. Eve. & Sun. Co-operative Real Estate Exchange.

$1000 DOWN
On this one, and $60 per month. Ideal for small family. 3 Large rooms, sunporch, basement with furnace. Clean inside and out.

LAKESIDE DR.
2 Bedroom modern home with stairway to floored attic. Oak floors, plastered walls. Basement with furnace. Built in 1949. Privileges on private beach. $2500 down.

$1450 DOWN
Newberry Farms Sub. A 24'x30' home with 2 bedrooms and bath. Built 1950. Oil circulator, kitchen stove and venetian blinds included.

HAYDEN

26½ W. Huron St. FE 5-2264
Eves FE 5-0281

OPEN

SILVER LAKE FRONT
2655 Silver Bell
Sun. 2 to 5 P.M.
Custom 3 bedroom ranch style home with attached garage. A delightful 2 level arrangement with finished recreation overlooking the lake front grounds, picture window up and down, fireplace up and down, 2 baths, plastered walls, clear oak floors, slab doors, copper plumbing. "Timken" forced air oil heat, finely appointed, tastefully decorated. To see it, drive W. Walton to Silver Hill (¼ mile west of Silver Lake Rd.) turn left on Silver Hill to "Open."

H. Delos
"BUD" NICHOLIE
Real Estate and Insurance
49 Mt. Clemens St.
FE 5-1201 or FE 5-7206

For Sale Houses 43

O'NEIL

RASCOB STREET — The best in a 5-room bungalow. Spacious living room with fireplace. Dining rm., kitchen, 2-bedrooms, full basement, gas furnace; 1½-car garage. A-1 condition throughout. Better hurry on this one. It's a dandy.

LAKE ORION — Enjoy year round comfort in this attractive 2 bedroom modern lake home. Situated on a high, wooded lot, with the lake directly in back. Immaculate condition throughout, oil furnace, plastered walls, basement. Ideal for retiring couple or small family. Easy terms.

EASTERN JUNIOR HIGH—is only 1 block from this 5-room frame. Living room, dining room, kitchen, 2-bedrooms and bath. Full basement complete with furnace, laundry tubs, gas hot water heater. Paved street. $2500 down gives you possession of this home, so convenient to stores, bus, and schools.

$1200 DOWN — 7-room modern east side; paved street. Now being used as income. Total price $7,000.

RAY O'NEIL, Realtor

75 W. Huron Open 9-9
Phone FE 3-7103 or FE 4-4178
Co-operative Real Estate Exchange
DD CLASSIFIEDS

OPEN

SUNDAY 2 TO 6 P.M.
ELIZ. LAKE ESTATES
95 DOVER RD.
Drive out Elizabeth Lake Rd. to Dover. Turn Left. Watch for open Sign.

4 Bedroom Home. Partitioned basement paneled in cedar. Carpet in living room, dining room and hall. 2 Car attached garage. Corner location with extra lot. Offered at $17,900. with terms.

J. C. HAYDEN, Realtor

26½ W. Huron St. FE 5-2264

OPEN

2-5 SUNDAY
OPEN. Two bedroom 60 ft. long ranch home at 3460 Airport Rd. in beautiful Huntoon Lake Subdivision. Knotty pine kitchen breakfast nook and breezeway. Brick fireplace in 21 ft. living room. A bargain at $11,990 with $2,788 down. Mr. Conroy will welcome you.

OPEN. Three bedroom ranch home at 4123 Kempf near corner Walton Blvd. and Sashabaw Rd. Has 3 double closets with sliding doors, 2 other closets, big glassed-in breezeway, foundation for garage $10,750 with $1,975 down. Mr. Walker will greet you.

DRIVE BY 5180 Hillsboro, out in the country, if you want a real good 4 room and bath home at a very low price. Then call us to have a salesman show you inside. West of Dixie, left on Andersonville Rd., left on Crosby Lake Rd., right on Hillsboro. Only $5,850 with approx $1,200 down. Acre of land. Quick possession.

B. D. CHARLES, Realtor

FE 4-0521
1717 S. Telegraph Open Evenings
Co-operative Real Estate Exchange

OPEN

SUNDAY 2 TO 5:00 P.M.
G.I.
3 Bedroom Ranch Type on Large Lots. Plastered walls, Oak floors, Picture windows, tile bath. Full divided basement, oil furnace, electric water heater.
NOW ONLY $1250. DOWN INCLUDING MORTGAGE COSTS.

HAYDEN

26½ W. Huron FE 5-2264
OWNER, 3 ROOMS AND BATH up, 5 rooms and bath down. Brick in Oakland Park. Near Pontiac Plant. 450 Lowell. FE 2-6166.

OPEN

SEE
THIS BEAUTIFUL PERSONALIZED
BRICK RANCH HOME
WITH ALL ITS MANY FEATURES
Attached garage
2 fireplaces
copper plumbing
ceramic tile
Anderson windows
full basement.

LAKE PRIVILEGES
Sat. 3 to 6 Sun 1 to 6
2360 Walton

5 ROOM, YEAR AROUND PLACE. Partly furnished on Union Lake subdivision also 3 room house at Oxbow Lake. Ranch type home on Bogie Lake. P. W. Dinan & Son. 66 W. Huron.

OPEN

121 Exmoor
Elizabeth Lake Estates
Sun., May 2—3 to 5:30
4 room, white bungalow with basement and unfinished attic. New gas furnace.

DIRECTIONS: Drive out Eliz. Lake Rd. near golf course—turn left on Exmoor at sign.

Leslie R. Tripp, Realtor

22 W. Lawrence St. Open Eves
FE 4-4278 or FE 5-6161

OPEN

SILVER LAKE FRONT
2655 Silver Bell
Sun. 2 to 5 P.M.
Custom 3 bedroom ranch style home with attached garage. A delightful 2 level arrangement with finished recreation overlooking the lake front grounds, picture window up and down, fireplace up and down, 2 baths, plastered walls, clear oak floors, slab doors, copper plumbing. "Timken" forced air oil heat, finely appointed, tastefully decorated. To see it, drive W. Walton to Silver Hill (¼ mile west of Silver Lake Rd.) turn left on Silver Hill to "Open."

H. Delos
"BUD" NICHOLIE
Real Estate and Insurance
49 Mt. Clemens St.
FE 5-1201 or FE 5-7206

For Sale Houses 43

OPEN

Sunday 2 to 6
66 EAST SHEFFIELD ST.—Drive out Baldwin to O'Neil's Open sign. Be sure to see and compare the value in these 2-bedroom FHA bungalows. Only $6,950 with $1250 down plus FHA mortgage cost and taxes and insurance, moves you into a fine home with hardwood floors, plastered walls full bath with shower. Electric water heater. Forced air oil furnace. Youngstown kitchen sink, and many other features found in higher priced homes. Compare!!! That's all we ask. You'll readily see the value. Yes, $6950. $1250 down plus cost and $43 per month.

RAY O'NEIL, Realtor

75 W. Huron Open 9-9
Phone FE 3-7103 or OR 3-1648
Co-operative Real Estate

For Sale Houses 43

WASHINGTON PARK
Beautiful brick 2 bedroom home with closets galore, 1½ car garage, stairway to unfinished attic, this modern home is carpeted from wall to wall in the neat living room, dining room and hall, ceramic tile bath, large kitchen with back bar. A dream home you can't afford to miss. Check on the reasonable terms and call for appointment.

SYLVAN LAKE
Brick 6 room 2 story home, master bedroom first floor and 2 more on second floor, full tile bath, beautiful natural fireplace, full basement, auto. gas heat, venetian blinds, complete storms and screens, all this and lake privileges too.

$6500 FULL PRICE
On this beautifully landscaped lot is a nicely decorated 4 room home with full bath, spacious cupboards in the kitchen, full basement, full storms, and close in, don't miss this bargain.

Russell Young
REALTOR
412 W. Huron FE 4-4525
Open Eves. 'til 9 Sn. 'til 5

Williams Lake
Located on paved street, this lake front 1½ story home features 2 bedrooms down and room for 2 up, fireplace, large screened-in front porch, 2 car garage, large lot, and safe sandy beach. Full price $12,600. Terms. Call J. A. Taylor Realtor, FE 4-2544. Eve. FE 2-8710.

WEST SUBURBAN, NEW 3 BEDroom brick ranch home. Washer and dryer fireplace. ½ block from shopping center. Lake privileges and other outstanding features. Can be seen at 3301 Cooley Lake Rd. EM 3-5182. Also one under construction. Realtors are invited to cooperate.

$700 DOWN, 5 ROOM AND 4 PIECE bath, hot water plastered walls. $60 month. FE 2-2787 before 9 P.M.

$800 DOWN, $75 MO.
New modern 2 bedroom home off Green Lake Road, Priv. to Middle Straits Lake. MA 4-1554.
LAKE LAND CO.
924 PONTIAC TRAIL
WALLED LAKE

5 ROOM HOUSE IN INDIAN VILlage. Must see! Other homes and incomes. P. W. Dinnan & Son, 66 W. Huron.

7 ROOM HOME, 1 ACRE, NEAR M-15. Suchy Realty Ortonville 50R3.

3 BEDROOM HOME, FURNISHED. Nice for couple with 3 small children. $6,900. $1,900 dn. Payments $49.50 mo. FE 4-1482.

5 ROOM HOUSE, 3 BEDROOMS, 2 baths, oil heat, carpeting, new aluminum screens & storms. Hot water heater, attached 2 car garage, cement drive. Call 22 Porter.

$500 DOWN
4 rooms, attached garage on the pavement, ¾ acre land. Almost ready to live in. MA 5-3095.

WATCH
OUR AD
FOR THE
UNEXPECTED
?
$6,195
IN 3 WEEKS
GILES
REALTY COMPANY
92 W. HURON

For Sale Lake Property 44

BY OWNER CRESCENT LAKE ESTate. Beautifully shaded lot, 150 x150. Only one block from lake, with swimming and boating privileges. $950.00 cash. FE 4-8193.

C—CLARK
FOR LAKE FRONTS
We have a large selection of lake front homes. Priced from $5650 to $26,500. Down payments start at $1,250. Cameron H. Clark, Realtor, 1362 W. Huron. FE 4-6492. Open evenings and Sunday.

CHOICE 60 FT. SUMMER OR YEAR around lake home lots on restricted Susan Lake, 12 miles north of Pontiac on Dixie Fwy. Corner of Davisburg Rd. Very good fishing. Small down payment. Model open. See us on Sunday from 1 to 6. LI 1-1838 or MI 4-2638.

Dixie Lake Lots
LAKE FRONT—Scenic wooded location on this beautiful lake, priced at $1150 to $2415—Easy terms. Take Dixie Hwy. about 15 mi. to Palmer's Inn, turn west on Rattalee Rd. to Sherwood Dr. follow signs to property. Salesman on grounds SUNDAY 1 to 5 p.m.

ONE 24x24 COTTAGE AVAILABLE HERE AT $3,000

We also have numerous cabins, acreage, business opportunities, etc. in Northern Mich. Consult us for that vacation spot.

J. R. HILTZ
REALTOR
148½ N. Saginaw St.
FE 5-6181 Eve. FE 5-5435

FINE BUILDING SITES ON WALters Lake. Small down payment. Convenient terms. For information Call
DENNIS O'CONNOR REAL ESTATE
FE 4-5281, or MY 2-0940

JOE'S LAKE, SOUTH BRANCH, 50'x282' excellent hunting & fishing. $600 cash. LIncoln 2-3754.

LAKE LOT AT SUGDEN LAKE, $500. MI 4-9210.

LAKE HURON, HIGH, DRY, SEMIpermanent, plastered 3 bedroom frame cottage, sandy beach, 1½ mile of Port Austin, Mich. $7,500. Peter Salowitz, 6001 Norcross, Detroit 13.

LAKE FRONT 4 BEDROOM ranch home on private lake, Forest Lake Estates in Bloomfield Twp. Face brick, 2 tile baths, front room 15x25, utility off large kitchen, 2 natural fireplaces, full tiled basement, with washroom, dressing room & extra kitchen facilities many extras. $43,900 OWNER 1383 Club Dr. FE 5-1965

MILFORD, 100 FT. FRONTAGE, 458 ft. deep on Lower Pettibone. $2,500. Milford. MUtual 4-5615.

OXBOW LAKE
Year round 3 bedroom, 2 baths, basement oil heat, 2 car garage, large lake front lot. $17,500-$5,000 down. 10284 Oakland Dr. Open Sun 1 to 6.
SELBERG REALTY
LIncoln 5-2297—MUlberry 9-1061

OPEN HOUSE
11 TO 6 SUN.
See this beautiful 2 level home at 4914 Clinton Dr. on shore of Lake Oakland. Living room 16x30 with cedar cloak room and fireplace. Dining room, sunroom, large convenient kitchen, 2 large bedrooms. Powder room and full tiled bath. Large closets. Recreation room of knotty cedar with fireplace. Oil heat. Auto. electric hot water heater. 2 car garage, and large enclosed porch. 158 ft. of water frontage. This house has everything for comfort & enjoyment. Widow. Must sell.
HOLMES-BARTRAM
4392 Dixie Highway
3-1950 Eves. OR 3-8001

SUMMER RESORT AT HOUGHton Lake modern housekeeping and over night cabins, for further information call MY 3-4951.

WALNUT LAKE, MODERNIZED, 3 bedrooms full basement, oil forced air furnace, automatic hot water, storm, screened porch, lot 60x295. $8600, terms. Owner, MA 6-2390.

3 BEDROOM LAKEFRONT, 167 S. Andrews, Lake Orion. MY 3-1984.

For Sale Lake Property 44

Watkins Lake
WHITE FRAME 2 BEDROOM BUNGALOW ON NICE CORNER LOT 90x170 HOME IS COMPLETELY MODERN, WITH OAK FLOORS, PLASTERED WALLS, FULL BASEMENT, AND OIL HEAT. AUMINUM COMBINATION WINDOWS AND DOORS, AND A 1½ CAR GARAGE. $11,000 WITH TERMS
F. C. Wood Co.
Corner of Williams Lake Rd. & M-59
OR 3-1235 After 6 OR 3-2603

YEAR AROUND HOME, 5 ROOMS, tile bath and kitchen, fireplace, heater garage 80 ft. sea wall. OR 3-2643.

5 ROOM LAKEFRONT NEAR Orion. Suchy Realty, Ortonville. FE 4-3142.

Sale Suburban Prop. 45A

OPEN
SUN. 2-6
ATTRACTIVE 2 BEDROOM BUNGALOW — with 8x24 glassed-in porch, 180 ft. frontage, well landscaped, good soil, fruit trees, berries, garage, outside grill, and more. 3786 Crooks Rd., 1 mi. south of Auburn Rd. $9,800. Terms.

ANOTHER GOOD BUY — Ranch home immediate possession on 35 acres of land, large rooms, full basement, oil heat, beautiful stone fireplace, large modern kitchen, 1 bedroom and bath, plan calls for two more bedrooms and garage, $17,500. Easy terms. Take Pontiac Rochester Rd. to Adams Rd., turn N. on Adams about 1 mi. to Tienken, turn left on Tienken to No. 3850.

J. R. HILTZ
REALTOR
148½ N. Saginaw St.
FE 5-6181
Eve. OR 3-2089 or FE 4-2200
5560 Dixie Highway Waterford

6 ROOM MODERN HOME, 2 acres, well landscaped. Overlooking 3 lakes. New shopping center, buses, school, churches, full price $15,500. Terms EM 3-5011, 1250 Union Lake Rd. By owner.

For Sale Lots 46

Acreage Specials
$15 down and $15 per month. Over one acre of very fertile land. Convenient location. "Little land and better living." Open Sunday 10 to 4.
L. H. BROWN, Realtor
1362 W. Huron FE 2-4810

BLOOMFIELD HILLS CHOICE lot. 250x265 ft. On Hickory Grove, East of Woodward. Near St. Hugo. Call owner afternoons or evenings. FE 2-7564.

BIG LOTS 100x200
Clarkston Estates
Two well located lots on main highway, each 80x150. Priced at only $700 and $850 cash.
Indian Village
Near Elizabeth Lake Road, beautiful 2 lot 40x120 at $1,250. terms.
Washington Park
Extra large lot with 75 foot frontage. Improvements and going at only $1200, terms
Adams Road
Two lots 50x188. $700 each or $1300 for both.
"GO TO CHURCH SUNDAY"
K. G. Hempstead, Realtor
102 E. Huron Street
FE 4-8284 Eve FE 2-1317

CHOICE HOME SITE ACROSS from Pontiac Golf Club. Bargain. FE 4-5906.

IDEAL RANCH HOME SITE IN Drayton Woods. By owner. FE 4-0276

LOTS OF LOTS WITH LAKE PRIV. on Union, Middle and Upper Straits Lakes. Open Sundays.
LAKE LAND CO.
924 PONTIAC TRAIL
WALLED LAKE

FHA APPROVE
Large ranch home sites in Drayton Woods.
HOLMES-BARTRAM
4392 Dixie Highway
OR 3-1950 Eves. OR 3-8001

LARGE LOT IN SOUTH BLOOMfield Highlands on Devonshire near Rutherford. FE 4-5458.

LOTS FOR SALE
ALL WITH SEWER AND WATER Cass Lake Rd. N. of Keego, 45' on walnut to Cass Lake, $1195; lots 50' wide $475, 40' for $595. Also 13 lots in Pontiac with sewer and water.
JUDSON BRADWAY COMPANY
Majestic Bldg., Detroit WO 2-9700

LOTS 50 X 320 ON PAVEMENT. Easy terms. P. W. Dinnan & Son, 66 W. Huron.

LOT 1 ACRE 100 FT. FRONTage. Hillside homesite. Some in woods. Just off Dixie. $1,200 each. 7725 Foster Rd. 1 mile north of M-15.

PRIVATE OWNER HAS OAKLAND Lake frontage, 165x50. Sell for $1675. FE 2-2713.

120 FT. FRONTAGE. ALL MODERN. Ideal paved location. On busline, $1,425. Southeast corner of Marshall and Osmun University 1-3284 Detroit.

2 LOTS, NICE VIEW, ACCESS TO Sylvan, Cass, Otter Lakes. FE 5-4482.

2 GOOD LOTS, WATERFORD School area, OR 3-0565.

SALE LOT AT 594 MONTANA AVE. Graded, $550. Terms Pontiac Press Box 5.

The One to See
for the Best Selection
L. C. LADD
HOMESITES
100x150
On a good road in a good neighborhood. Close to buse serv., schools and stores. Some wooded and rolling. A few left at $60 down.
1½ Acres
With $145 Down
Close to town in a good neighborhood. On a hill with a wonderful view. Some wooded.
4 Acres Wooded
A beautiful building site on a paved road 3 acres of large hardwood timber, 1 acre cleared land for a garden space. $180 down.
L. C. LADD
4286 Dixie Hwy. OR 3-2361
3496 Pontiac Lk. Rd FE 2-0207
Corner Cass Lake Rd.

2 NICE LOTS NEAR BUSH LAKE, good hunting and fishing about 14 miles from West Branch. Call FE 2-9881 after 6 p.m.

13 LOTS EAST SIDE OF TOWN, altogether, FE 2-1235.

1 ACRE CORNER LOT, BLOCK from Maceday Lake. EM 3-4326.

LOTS 100x300 IN AVON TOWNship residential. Inquire 3334 Willet. FE 4-9922.

60x160 FT. ON COLUMBIA FE 4-6116.

2 HIGH LOTS ON CORNER IN Crescent Lake estates, with flowing well. $1,000 cash. MA 5-3675.

2 LOTS ON STANLEY ROAD. Phone OR 3-1821.

3 LOTS
Drayton area. Only $750 down for this 26x32 ft. 11-block basement. Three 50-ft. lots, also well. Here is a good start for your home. Total price, $2,700.
FLOYD KENT, Realtor
24 W. Lawrence Open Eves.
FE 5-6105
Next to Consumers Power

For Sale Acreage 47

ACREAGE FOR SALE ON WALton Blvd. FE 2-3038.

80 ACRES IN MANISTEE COUNty, 6 miles N. and E. of Bear Lake. Small creek, some timber, good hunting, no buildings. Only $2200. Easy terms. Call or write 415 W. Fourth, Rochester, OL 2-7607 after 5.

For Sale Acreage 47

Six Secluded Acres
See this heavily wooded site soon when spring brings wild flowers galore. It's beautiful. It's close in too only 3 miles west of Pontiac.
CARL W. BIRD, Realtor
316 Pontiac State Bank Bldg.
FE 4-4211 Evenings FE 5-1392

5 ACRES
This American colonial home has recently been removed. It now has new Luxair oil furnace, new electric hot water, new kitchen, fireplace, full dining room with bath, 2 car garage, chicken house and a variety of fruit trees. Located 8 miles N. of Waterford, less than ½ mile off the Dixie Hwy. $13,000 $4,000 down.

11 Acres—Vacant
Located near Clarkston this land lays in such a way that 1 acre makes a hill top homesite and the other 10 acres are flat and fertile. This is the perfect place for a pony, chickens or a cow or two. ½ mile to school (kindergarten to 12th grade). $2,950. Terms.

5 ACRES
2½ acres tillable, 2½ acres woods. Independence township, 2 small buildings on property $1500 terms.
Giroux & Hicks
Open Eves. Till 8—Sunday 1-5
4395 Dixie Hwy. Drayton Plains
OR 3-9701

$500 DN.—5 ACRES
Good furnace nice big lot. Only Large 3 room cement block home and garage. Home has water and electricity only, and needs some fixing. Will be shown at any time but with a salesman only.
Edw. M. Stout, Realtor
77 N. Saginaw St.
Open eve till 8:30
Ph FE 5-8165

3 BEDROOM LAKEFRONT, 167 S. Andrews, Lake Orion, MY 2-1984.

20 ACRES SUITABLE FOR SUBdivision purposes 5 miles from Pontiac. OR 3-7396 or FE 7-0797.

For Sale Farms 48

ACRES 80 HIGHWAY FARM ON M-59, 2 mi. west of US 23. Thirty miles to Pontiac, Ann Arbor, Flint. 3 bedroom house, plumbing, outbuildings, school bus, oil lease pays taxes, $3000 crop included. $14,000 terms. Stanley Warner, 8440 M-59, Howell.

FOR SALE OR EXCHANGE 80 acres, 5 room house, basement, barn also 20's acres, 10 room house 3 barns. Within 15 miles of Pontiac. To exchange for Pontiac Property. P. W. Dinnan & Son, 66 W. Huron.

PRIVATE LAKE
48 ACRES
Davisburg area. New 3 bedroom sandstone ranch home with 2 fireplaces, 1½ baths, 2 car garage, custom outbuildings, lovely spring fed lake with excellent fishing and swimming, 12 acres of sugar maples, and 26 fruit trees. A perfect gentleman's farm. $40,000 with $12,000 down.
PAUL A. KERN, Realtor
31 Oakland Ave FE 2-8209
"Real Estate Since 1919"

10 ACRES, TIMBER, 5 ROOM home. Suchy Realty, FE 4-3142.

70 ACRES INVESTMENT PROPerty or retirement homesite, paved highway $1, $3,000 cash. Zola Gibbs, Box 70, Ponce de Leon, Florida.

80 ACRES, 7 ROOM HOUSE NEAR Silverwood, Mich. Sell or trade. 10 acres, 5 room home. $650 down. Suchy Realty, Ortonville. FE 4-3142.

160 ACRES
Near Holly. Frontage on private lake. Spring-fed stream. Large farm home, furnace and part bath. 62 ft. barn with new roof, poultry house, timber lot of hardwood, good land, some now seeded. $32,000, terms.
FLOYD KENT, Realtor
24 W. Lawrence Open Eves.
FE 5-6105
Next to Consumers Power

80 ACRES
18 MILES WEST
Attractive colonial masonry type 8 room and bath home with 5 bedrooms, natural cut stone fireplace, full basement, oil heat, utility room, landscaped lawn, garage 70 acres tillable sandy loam soil 54x36 ft. dairy barn, 9 cow stanchions, drinking cups, silo, offered at $22,500, $5,000 down.

To Buy—To Sell—To Trade
YOU BUY IT—WE'LL INSURE IT
MAHAN
REALTY CO. REALTORS
Member Co-op. Real Est. Exch. Inc.
FE 2-0263
Open Eves. 'til 9. Sun. 10-4
1075 W. Huron
NEXT DOOR TO BRANCH POST OFFICE

Sale Business Property 49

COMMERCIAL BLDG.
40x30 cement block bldg. Lot 80x11. Close to ind. plants. Suitable for garage, laundry, auto wash, wholesale or retail business. City water gas, sewage. $23,000. Terms.
JOSEPH F. REISZ
53½ W. Huron St.
FE 2-0250 Eve. or Sun. MI 4-4419

FOR SALE OR LEASE BY OWNer. Long established barber and beauty shop. Completely furnished building included at Williams Lake. Money maker. OR 3-0113.

FOLLOW THE TREND
AND MOVE YOUR LIGHT MFG., distributorship, or dealership out route 10 well beyond the congested area. Modern fire-proof building 72x84 ft., has 2 attractive offices, 2 rest rooms, large plate glass display room and a 52x72 garage or warehouse with truck drive-in doors; 219 ft. frontage on paved corner. Plenty parking space. $27,375 cash plus $14,000 in 1956. B. D. Charles, Realtor, 1717 S. Telegraph, Pontiac. FE 4-0521. Confidential.

LOCKER PLANT, MEAT MARKET, grocery store, located near good town on good Hwy 75 miles from Pontiac. Write Box 58 Pontiac Press.

VALUABLE BUSINESS CORNER
200x100 FEET
Located just west of Pontiac 24x40 store building plus 3 room house. Now operated as a grocery store and leased at $140 monthly. A sound investment in an up and coming community. Only $14,500, terms. Less for cash.
CAMERON H. CLARK
FE 4-6492
1362 W. Huron Open Evenings

200 FT. ON PAVEMENT, ALL OR part. Inquire 341 N. Perry.

4 LOTS ON MONTCALM, REASONable. Phone FE 4-5790.

Business Opportunities 51

BARS, CLASS C, SOME WITH food. Write Robert Cook, Broker, P.O. Box 1071, Lansing, Mich.

BOWLERS
Attention!
Let's get 2 or 3 or 5 or 6 men together and with just a little capital you can own and operate one of the best bowling alley proposition in the Pontiac area. What an enjoyable business to own it's steady, proven money maker, too. Solid with leagues and open bowling. All answers will be treated strictly confidential. Box 74.

BUILDING ALL SET, READY TO start church. Chairs, piano, and hymn books. Everything to start with. FE 2-8062.

COMBINATION DRUG AND VARIety store by owner. 1800 M-15 Bald Eagle Lake, 6 miles north of Clarkston, Phone 5473 Ortonville.

FUNNY BUSINESS by Hershberger

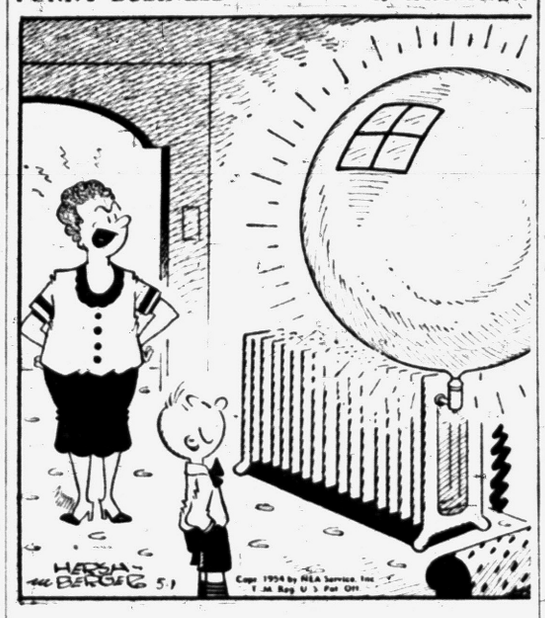

"How many times have I told you not to stick your bubble gum on the radiator valve!"

Business Opportunities 51

EATS AND DRINKS CONCESSION Complete with trucks. Booked for the season with Michigan's largest carnival. Reason for selling, ill health. Can be seen in operation at 10 Mile and Gratiot till May 2. FE 4-5928 or FE 5-6121.

EXTRA INCOME
Established dry cleaning business. Mostly cash and carry. Living quarters if desired. Your wife could add $100 a week to your paycheck. Now reduced to $1,800. Also would trade for equity in home. Call for information.
FLOYD KENT, Realtor
24 W. Lawrence Open Eves.
FE 5-6105
Next to Consumers Power

GROCERY
Good clean well established food market. Owner ill. Will consider trade of your home, or land contract, or cash enough to pay cost price of stock. Lease includes fixtures, heat and hot water.
JOSEPH F. REISZ
53½ W. Huron St.

GOLD MINE
That's what you will say when you investigate this new 9 unit, lake front, motel, complete boat and bait business, large pavilion and picnic grove, all located on Saginaw Bay. Owners health compels sale. Will sell together or separate. For details call J. A. Taylor, Realtor, FE 4-2544. Eve. FE 2-8710.

GAS STATION FOR LEASE LOW Rent. Inquire 40250 Mound Road, Utica, Michigan.

GROCERY STORE, BEER AND wine. Good location, good business, clean stock. Reasonable. Write to box No. 26, The Pontiac Press.

IT'S HERE
The summer season is just beginning at this Class C bar 100 miles from Pontiac. Doing over $50,000 gross a year and not even serving sandwiches. Building, property, equipment and all—substantial down payment required. Call Joe No. 612.

45,000 GROSS
A tavern showing over $45,000 sales tax gross last year. No dancing or entertainment. Living quarters upstairs for 2 families and can be operated by 3 or 4 people. Only $10,000 down for property and all. Hurry—hurry on No. 425.

STATE-WIDE
Real Estate Service of Pontiac
Pontiac State Bank Bldg.
John A. Landmesser, Realtor
FE 4-1582 FE 5-0978

LEAVING COMMUNITY, MUST sacrifice two established businesses. Automatic Self Serve Laundry. Automatic Laundry Supplies Wholesale, located in excellent lake community 14 mi. west of Pontiac. Can be bought separately, terms or cash. Write Box 19, Pontiac Press. No Brokers.

LAUNDRETTE TYPE LAUNDRIES, new, complete. Terrific money makers from $2,790. Washers, dryers, for motels, hospitals. Smarta Washers, Chester, Conn.

OWN YOUR OWN DAIRY ISLE soft ice cream store. Earn from $6,000 to $10,000 for 7 months operating season. We have good property locations in Pontiac. Write for information. Wm. E. Francis, 711 Wood St., Flint.

POOL ROOM EQUIPMENT
3 good pool tables, 1 snooker, 2 sticks, balls, racks and support. Good pop cooler display cabinet back bar, cash register, rum tables and extra chairs. Because of death, everything goes at $1500 cash.
Roy J. Knauf, Realtor
26½ W. Huron FE 2-7421

Partridge
IS THE "BIRD" TO SEE
TALK TO THE RIGHT MAN WHEN YOU WANT TO BUY A BUSINESS
DAIRY BAR
WHOLESALE
ICE CREAM
A going ice cream business that shows a good yearly gallonage. Good location in the Pontiac area. One 40x80 storage bldg., and one 75x50 manufacturing plant and retail dairy bar. Posible to buy real estate and business or either separately. Reasonably priced.

SUPER DRIVE-INN
Located west of Pontiac on a main paved road in a fast growing area. Shows an excellent profit. Buy real estate, fixtures and equipment all for an unbelievably low price. Perfect for a partnership or family deal. Seldom is an opportunity like this offered. Call today.

LEASE OR BUY
You can lease or buy this going business that's grossing approx. $85,000 per year. Buy the business, and lease the real estate for $150 per month or buy the whole "ball of wax" including 5 rm. and bath apt with only $12,000 plus inventory down. Will trade for home.
WARD E. PARTRIDGE
OFFICE OF NATIONAL BUSINESS BROKERS CLEARING HOUSE OFFICES IN PRINCIPAL CITIES
COAST-TO-COAST
World's Largest
43 W. Huron St. FE 2-8316

RADIO, RADIO, RADIO
Well paying radio & television repair business. Same owner for past 8 years. Has good reason for selling. Can be developed into a good 2 man operation. Cheap rent. Long lease. Books open for inspection.
CARL SAHS
Representing O. T. Barry, Broker
Call Market 4-1403 or MA 4-1517

Business Opportunities 51

RESTAURANT ON MAIN STREET for sale. Owner is sick and has to leave. A small down payment. Call FE 3-9359.

SALE, TRADE OR LEASE BUSIness in Luzerne, Michigan. Call week days after 6 p.m. or all day Sunday. FE 2-7022.

SHELL GAS STATION ON M-53 M-38 in Mariette, 3 stall, average gas. $16,000. Buy for inventory only. Call 4491 after 7 p.m., or 4961 during day.

VARIETY STORE
On main St., Davisburg, Mich. Large clean stock, soda fountain, lunches, living quarters over store, records prove profits, ideal for hustling couple. Will show after 6 p.m. and Sun. Owner leaving town. Hurry on this one. Write Box 47, Davisburg, Mich.

TO BUY, TO SELL, REALTOR, Partridge IS THE BIRD to see

$475 CASH WILL START YOU IN venetian blind washing, easy to operate, can be done in your own basement. Will demonstrate. FE 2-9634.

3 STORE BUILDINGS ON GRAND River with 5 and 6 room houses. New and used furniture business. Terms or trade. Curren Palmer, 9836 E. Grand River, Brighton Ph. 4341.

Sale Land Contracts 52

SOLD FOR 7500, $1300 DISCOUNT. Your cost $5350. Excellent investment.
CORT M. IMBLER
1111 Joslyn FE 4-9524
Daily 8 to 6—Sunday 2-6
Eve. FE 2-9502
Co-operative Real Estate Exchange

Money to Loan 53
(State Licensed Lenders)

CASH PROMPTLY
Get $10 to $500 quickly on car, furniture or note. We've been making friendly loans since 1908. Phone or come in today. Provident Loan and Savings Society, 7 West Lawrence St., Pontiac. FE 2-9249.

GET CASH QUICKLY
Up to $500
1940 to 1953 cars. Bring your title. Most deals closed in 30 minutes. Loans also made on furniture. Signature and other securities.
OAKLAND
LOAN CO.
FE 2-9206
202 PONTIAC STATE BANK BLDG.

LOANS
$25 to $500 $25 to $500
Community Loan Co.
30 E. Lawrence FE 2-7131
Friendly Service

Need Money?
Is as near as your telephone. Just call.
FE 5-8121
For auto financing, refinancing, payment of debts or any other worthy purpose. Most loans are completed on your first visit and in a few minutes. Liberal repayment plan.
Home & Auto
Loan Company
407 Community National Bank Bldg.
Hours 9 to 5 Saturday 9 to 1

MONEY WAITING
You May Borrow
$25-$500
Today
Group your bills, protect your credit. Take up to 24 months to repay at
BUCKNER
FINANCE CO.
Above Walgreen's FE 4-0541
CORNER N. SAGINAW & HURON, PONTIAC
Also Drayton Plains
439 Dixie Highway
Across from Post Office
Phone OR 3-1221

TEAGUE FINANCE CO.
202 N. MAIN
ROCHESTER, MICH.
LOANS $25 TO $500
AUTOS
LIVESTOCK
HOUSEHOLD GOODS
Ph. Rochester, OL 6-0711

WHEN YOU NEED
$25 to $500
We can help you with your money problems. You can get up to $500 and repay in small monthly payments.
Telephone us or call at our office.
STATE
FINANCE CO.
716 Pontiac State Bank Bldg.
Ph. FE 5-1574

LOANS $20 TO $500
On signature only.
Household Finance
Corp. of Pontiac
3½ S. Saginaw St. FE 4-0535

Money to Loan 53
(State Licensed Lenders)

$25 To $500
Quick, Friendly Service
No red tape
Baxter &
Livingstone
Finance Co., FE 4-1538
74 W. Lawrence St. at Cass
$25 to $500
GENERAL PUBLIC LOAN
69 W. Huron FE 3-7181

Mortgage Loans 54

LOW INTEREST
Unlimited funds on single family dwelling. Mortgage canceled should borrower die. See
H. G. PETERSON
1310 Pontiac State Bank Bldg.
Phone FE 5-8406 or FE 5-6772

For Sale Housetrailers 55

ACCESSORIES—EQUIPMENT
The complete trailer home store for this area furniture, refrigerators, bathroom fixtures, locks, light, paints, roof coatings, bottled gas line of gas stoves and heaters also car equipment, tour-aid and other hitches, over load springs, cars wired and brake equipment installed cash or terms.
TRAILER EXCHANGE
60 S. Telegraph Rd.
Open Eves. and Sunday p.m.

AMERICAN WESTWOOD CONTInental, 14 ft. to 38 ft. Mobile homes. Single and double bedrooms with many floor plans to choose from. 1 used 1953 35 ft. mobile home with bunk beds like new. Bargain for cash. Ask about our rental purchase plan on used trailers. Genesee Sales, 2101 Dixie Hwy.

Extra Big Bargain
30 ft. modern all metal, $1800, thru May 2 only. Lot 96 E. Street, 12½ Mile and Southfield. Fon's Lake Park.

'48 MODEL, 19 FT. ALL METAL. 40 Sheffield.

CRYSTAL SPORTSMAN, 18 FOOT all aluminum, with electric brakes. Sleeps four. Only used two years. $725 cash. Bill Coller, 1332 Imlay City Road, Lapeer, Michigan.

HOUSETRAILER, 18 FOOT, LINDquist aluminum, well insulated. Sleeps 4. $900. OLive 2-4881 or OLive 2-6874.

KARRIALL CAMP TRAILER, $325. FE 5-8474.

OXFORD TRAILER SALES
There isn't room here to tell you all about all the good features of the sturdy good looking Stewarts. You have to see them to appreciate.
Skyline 26 foot at $2,395 is a big package for the money. There is a 31 foot 38 foot 2 bedroom too. The new 32 foot General with bunk beds is a natural with the kiddies. To travel 18 foot Yellowstone has them all beat. Here is a trailer you can haul with ease and comfort.
5 per cent bank rates up to 5 years to pay. Used trailers sold on rental plan.
Parts and Accessories
1 Mile South of Lake Orion, M-24
MY 2-0721

NEW AND MODERNIZED USED trailer on rental purchase plan. Good low priced used ones as little as $50 down. Move in immediately. Why pay rent?
TRAILER EXCHANGE
60 S. Telegraph Rd.
Open Eves. and Sunday p.m.

OXFORD TRAILER SALES
We have 6 used trailers 17' to 23'. We sell on rental plan. First come first served.
See the new Stewarts and Great Lakes line. 27' to 45' foot. Also new Skylines and Generals. Also Yellowstone and Tini Homes. The best deals are here.
5 per cent bank rates up to 5 years to pay.
Parts, Accessories
1 MILE South of Lake Orion, M-24
MY 2-0721

Pontiac Chief
MOBILE HOMES
22 ft. to 45 ft. in length. Up to 5 years to pay.
You can buy a Les Hutchinson reconditioned trailer as low as $100 down.
Hutchinson's Trailer Sales
4615 Dixie Highway, Drayton Plains
Phone OR 3-1201
Also—Corner 11 Mile & Woodward
Royal Oak LI 5-2801
2830 S. Dort Highway, Flint

1953 GENERAL ALL METAL housetrailer. Like new. FE 4-7228.

24 FT. GENERAL, $500. KEEGO Trailer Park, lot 13.

Trailer Exchange
Sales—Service
ANDERSON, ROYAL, PRAIRIE SCHOONER, BEEMER, TINI HOME AND OTHERS. 1 AND 2 BEDROOM 11 TO 41 FEET, OVER 50 FLOOR PLANS. SPECIAL ORDERS WELCOME. WE FINANCE OUR OWN DEALS.
60 S. Telegraph Rd. Across From Tel-Huron Center
Open Evenings and Sunday p.m.

WANTED TO RENT 16' TO 21' housetrailer. May 16 to 25 for vacation in Canada. Will pay up to $50. FE 7-8502.

24 FOOT TRAILER HOUSE BEST offer takes. Call after 4:30 p.m. MUtual 4-5382, 1245 Waterbury Road.

24 FOOT HOUSETRAILER, GOOD condition. MA 5-7487.

'53 GENERAL 28 FT. BEST OFFER takes. FE 4-0841 after 5 p.m.

18 FT. HOUSETRAILER, $450. very good condition. Electric brakes and new tires. 8975 Elizabeth Lake Rd. EM 3-5560.

1950 34 FT. COMPLETELY MODern. All refinished inside. $300 Pontiac Lake Rd.

21 FT. HOUSETRAILER. EXCELlent condition. 4560 Eliz. Lk. Rd.

1952 33 FT. TRAILER, FULL BATH, dinette, sleeps 4. Excellent stove & refrigerator. REASONABLE. Write Box 48 THE PONTIAC PRESS.

'49 PONTIAC CHIEF, 30 FT. HOT water, shower, good condition. $1700. $500 down. FE 5-7660.

Auto Accessories 57

AUTO PARTS
NEW—REBUILT—USED
Rebuilt generators and starters $5.95 Exchange
Factory rebuilt voltage regulators $3.95 exchange
Factory rebuilt springs $6.95 up
New voltage regulators $8.95
Also a good stock of mufflers, piper and Hollywood mufflers and pipes.
20 per cent discount to all GM employees
Open 7 days week Sundays 9 to 6. Weekdays 9 to 8
HOLLERBACK'S AUTO PARTS
FE 3-9477 340 Baldwin Ave.

AUTO GLASS
We specialize in safety auto glass. Install while you wait.
FREE: ONE POUND COFFEE to a customer with each door glass or windshield Hub Auto Glass Co., 122 Oakland Avenue. FE 4-7066

ATTENTION
We are wrecking 1949 to 1953 cars and trucks. We have several late model low mileage used engines. Transmissions & rear axles. Good selection of body parts, trim & bumpers. Used tires and tubes.
SCHRAM AUTO PARTS
2539 Dixie Hwy. FE 4-8533

LOUIE'S AUTO PARTS
Open Eves 7 days a week.
Starters and generators $6.50 up
Rebuilt springs $7.50 up
Lots of used parts for '46 cars and up.
986 Oakland Ave. Ph. FE 4-4513

MALLORY DISTRIBUTOR AND coil Olds '46 to '52, $30. New condition FE 3-4070.

ONE AIR COMPRESSOR, 1 1947 Ford V-8 motor, 2635 Auburn, Pontiac.

Auto Service 58

CRANKSHAFT GRINDING IN THE car, cylinders rebored. Zuck Machine shop, 23 Hood. Ph. FE 2-2563.

REPAIRS, BUMPING & PAINTING
FREE ESTIMATE
ALL MAKES OF CARS
PAYMENT PLAN
BRAID MOTOR SALES
PHONE FE 2-0186
30 Years Fair Dealing
Cass at West Pike St.

SPECIAL BRAKE JOB, $12.95. Tune up, $3.95. Motor rebuilding, bumping and painting. We give Holdens red stamps, double on fill ups. Williams Standard Service, 455 Auburn FE 3-8164.

Wanted Used Cars 59

Don't Give It Away
Get a good and fair price for your car at Glenn's. Drop in today. We're ready to pay.
Glenn's Motor Sales
254 S. Saginaw St. FE 4-7371

FORD WANTED '32 TO '34 ROADster, channeled, hydraulic, 16" wheels without motor. Gene, MI 6-2180.

TOP $$$ FOR ANY SHARP CARS. 22 Auburn Ave.

THE HIGH DOLLAR
for the high grade used cars. We need them. Drive the extra mile, it will pay you. 4540 Dixie Hwy.
H. J. VANWELT
OR 3-1355

See M&M Motor Sales
For top dollar on late model cars.
2627 Dixie Hwy., OR 3-1603

Top Price for Your Car
AVERILL'S 2020 DIXIE HWY.
FE 2-8878 FE 4-6898

WE NEED SHARP CARS TO GO out of state. '52's and older. North Pontiac Auto Sales, 312 West Montcalm.

'41-'50
CARS FOR PARTS
HIGH DOLLAR
MOTOR MART
121 E. Montcalm. FE 4-8230

For Sale Used Cars 61

LATE 1954 BUICK SUPER 4 DOOR sedan fully equipped with 23,000 actual miles. Priced right if sold at once. H. F. Sutton, MY 2-6432.

BUICK, 1950 SPECIAL, 4 DOOR, very clean. Will trade. 197 S. Johnson.

BUICK, 1950, SUPER, 4 DOOR. Fully equipped, original owner. $675. FE 5-9986.

BUICK, 1953 SPECIAL RIVIERA, dynaflow, low mileage, fully equipped, in excellent condition, $1850. MI 4-8338.

BUICK 1952 SPECIAL DELUXE 2 dr. sedan. Dynaflow, radio, heater, spotlight and tailored seat covers. This car is just like new. Will sell or consider nice clean housetrailer in trade. Private owner. See Mr. Bush at Trailer Exchange, 60 S. Telegraph Rd. Pontiac.

BUICK, 1953, SPECIAL DELUXE, 4 door, fully equipped, very clean, only 9,000 miles. $1795. LIncoln 6-8230.

BUICK '52 RIVIERA, A-1 SHAPE, all accessories. Good buy. MI 4-1906.

BANTAM, 1941 CONVERTIBLE excellent condition. FE 4-9254.

1950 BUICK SUPER 4 DOOR. RAdio and heater, whitewall tires. FE 4-9622.

1952 SUPER BUICK CONVERTible, loaded, $1795. OR 3-7968.

BUICK '53 SUPER RIVIERA SEdan, dynaflow and extras. EM 3-4422.

VERY NICE
'47 Cadillac "62" 4-door Sedan. Excellent condition inside and out, upholstery like new. Fully equipped with radio, heater, hydramatic, spotlight, windshield washers, white wall tires, undercoated, directionals, backup lights, etc. You won't find a nicer '47. Come and see it at 2193 Kircher Ct. 1 block south of Bouck's Sunoco Station on the corner of Pontiac Road and Opdyke or call FE 7-0759 anytime.

CADILLAC '53,

For Sale Used Cars 61

PONTIAC RETAIL STORE

GOODWILL USED CARS

"NOT A NAME BUT A POLICY"

Dollar for Dollar
You can't beat the PRICE or CAR to be found on our lot. It's QUALITY that counts!

"SOLID VALUE"
1949 PONTIAC Club Coupe. 8 Cylinder. Nice light blue finish. Radio and heater $595

"SOLID VALUE"
1949 FORD Custom 2 door. Here is a sharp little car that is neat and clean. Has radio and heater $345

"SOLID VALUE"
1950 CHEVROLET Bel Air. Attractive 2 tone grey finish, powerglide, radio and heater $795

"SOLID VALUE"
1950 CHEVROLET Deluxe Fleetline 2 dr. Very good condition inside and out. Radio and heater $595

"GOODWILL USED CAR"
1952 PONTIAC Station Wagon (8 seater). Hydramatic, radio, heater and new tires $1,645

"SOLID VALUE"
1949 CADILLAC "62". Here is a nice 4 door model with radio, heater, seat covers, U. S. Royal Master tires and Hydramatic $1,395

"SOLID VALUE"
1950 STUDEBAKER. This is a one-owner car that is in top condition. Light blue finish, radio and heater $695

YES!
We Have a Few
1954 Pontiacs
at Low Prices
(Officials' Cars)

PONTIAC RETAIL STORE

Factory Branch
63 Mt. Clemens at Mill
Phone FE 3-7117

FORD '41 2 DR., $75. OR 3-0766

1950 FORD 8, EXTRA CLEAN. Will trade. 4560 Elis. Lk. Rd.

1954 FORD, CUSTOM 2 DOOR. fordomatic, 2000 miles, needs some bump work. Best offer takes it. 340 Baldwin, FE 3-9477.

1952 FORD CUSTOM LINE, RADIO, heater, fully equipped. Must be seen to be appreciated. 186 Chippewa.

FORD '47, EXCELLENT, RADIO, heater. FE 2-9191.

'53 FORD 4 DR., RADIO, HEATER, very nice. FE 2-6526.

'47 FORD 2 DOOR, SHARP. MAY be seen anytime. 247 State St.

FORD '49, FOUR DOOR CUSTOM, radio and heater. Phone FE 5-6863, after 4:00 p. m.

FORD COUNTRY SEDAN 1954. Loaded with accessories. 1200 mi. Save $900. 321 Orchard Lake Ave.

1953 FORD 8 CUSTOM 4 DOOR. Radio, heater, turn signals, window washer and all accessories. 8,000 miles. Excellent condition. will take '49 or '50 Chevrolet in trade. FE 2-6616

'52 FORD VICTORIA CLEAN. 11000 miles $1250. OR 3-7713.

CONVERTIBLES

'49 CHEVROLET, LOADED.
'50 PLYMOUTH, LOADED
'51 OLDS. 98
'51 BUICK SUPER

Huron Motor Sales
953 W. Huron FE 2-2641

FORD, 1947, TUDOR, (LOW GEAR out, $85, full price. 494 Orchard Lake.

'53 FORD V-8, 2 DR.
Big factory heater, spotless dark blue finish.
$1,195

MICHIGAN'S FINEST
THE BIG PAVED LOT ON THE CORNER OF WOODWARD AND 13 MILE ROAD

FORD '53 VICTORIA. FORDOmatic power steering. Every Ford accessory. Clean. 321 Orchard Lake Ave.

FORD CONVERTIBLE 1950. TAKE over payments 183 Norton. FE 5-6969.

'53 FORD CUSTOM 8, 2 DOOR, 8,000 miles, very clean, extras. Midwest 4-6208.

FORD '50 TUDOR, RADIO AND heater, $900. 1829 Union Lake Rd. EM 3-9429

'53 FORD, BEST IN TOWN, 3,000 miles, 102 E. Huron.

FORD 1949, 2 DR. RUNS GOOD. A nice one. $345.

Pontiac, 1952 Catalina with only 20,000 miles. Clean excellent condition $1575.

Plymouth 1947, runs good, $85. HOLLERBACK USED CARS AND PARTS
340 Baldwin FE 3-9477

FORD 1953 MAINLINE 6 EXCELlent condition. Executive's car $1150. MA 6-2613.

PRIVATE PARTY WOULD LIKE '48 Buick 4 door Super. FE 2-0024

FORD '46, '51 ENGINE. VERY nice! 321 Orchard Lake Ave.

1950 FORD 8 DELUXE TUDOR, very good. Radio. FE 3-7642.

'40 FORD, RADIO AND HEATER, $85. MY 2-4371.

'51 FORD FORDOMATIC, WHITE sidewall tires, sun visor. $875. FE 4-6990.

FORD '41 TUDOR FOR PARTS, $30. FE 4-7280.

FORD '50 2 DR. FULL PRICE $195. Needs some work. Will finance. 503 S. Saginaw.

1940 FORD CUSTOM 8 2 DR. radio heate. Lady must sell. Total price $390 or take over payments. FE 4-1936

'52 FORD 8 4 DOOR, WITH everything, $1095. EM 3-2180.

FORD '53 V-8 RANCH WAGON, white side walls, Fordomatic, 14,000 miles, $1795. MA 5-4509.

1951 HENRY J, 6 CYLINDER, REbuilt motor, take over payments. Total price $400 FE 4-1936.

'51 HENRY J 2 DR.
Black and yellow finish real economical transportation
$395

MICHIGAN'S FINEST
THE BIG PAVED LOT ON THE CORNER OF WOODWARD AND 13 MILE ROAD

For Sale Used Cars 61

LARRY JEROME
Rochester Ford Dealer

'52 Plymouth
2 DOOR
$945

'52 FORD
Customline Tudor
Fordomatic, Radio, Heater
$1195

'51 Studebaker
COMMANDER V-8
CLUB COUPE
OVERDRIVE
$595

LARRY JEROME
Rochester Ford Dealer
PH OL 1-9711
"FOR MORE THAN 30 YEARS A GOOD PLACE TO BUY"

OLDS. '53 98 CONVERTIBLE, FULly equipped. EM 3-2239.

OLDS '50 88 CONVERTIBLE TAKE over payments. $850. balance 43 Omar. FE 2-8539.

'53 OLDS. SUPER 88
Radio, heater, Hydramatic, whitewalls and beautiful Sungold finish.
$2,095

MICHIGAN'S FINEST
THE BIG PAVED LOT ON THE CORNER OF WOODWARD AND 13 MILE ROAD

1948 KAISER. LOOKS AND RUNS good. $95. FE 3-7542.

$50 FOR MY EQUITY IN A '50 Nash Ambassador. Call between 4 and 6 p.m. FE 2-3189.

'53 AND '54 DEMOS UP TO $1000 discount. Jim Burns Buick Inc. Farmington Michigan Ph 7411 or 2012.

40 MERCURY CLUB COUPE. Good condition. New tires. 315 N. Paddock. FE 4-1736

'51 MERCURY. REPAIRABLE $295.00. 22 Auburn.

'53 MERCURY MONTEREY HARD top. Mercomatic, fully equipped. 10,000 miles. Price $2175. Phone OR 3-9226.

'50 NASH "600"
2 DOOR SEDAN
Radio, heater and overdrive. Original green finish without a mark or scratch.
$495

MICHIGAN'S FINEST
THE BIG PAVED LOT ON THE CORNER OF WOODWARD AND 13 MILE ROAD

49 NASH, 4 DOOR, 600. GOOD battery, good tires, new muffler, license. $295. Call OR 3-8475.

50 NASH STATESMAN. ONE THAT makes into bed. Sportsman's car. $495. 317 West Montcalm.

1953 OLDSMOBILE, 98, 4 DOOR sedan. Take older car in trade or sell. OR 3-2506.

1953 OLDSMOBILE 98 CONVERTIble, red finish with red leather upholstery. Power brakes, steering. Windows and seat. Automatic eye. White side walls, spare never used. Low mileage. Will accept older car in trade. Call FE 5-8165 or FE 4-1157.

OLDS '53 DELUXE 88 TUDOR, beautiful red and white 2 tone, excellent condition. FE 4-5814.

OLDSMOBILE 8,8 '50 2 DR. NEW white sidewalls. Radio and heat. Clean. 321 Orchard Lake.

OLDS '53 88 CONVERTIBLE $2495. Clean. 321 Orchard Lake

OLDS '50 88, 2 DOOR, RADIO, heater a 4 new tires. Clean. 321 Orchard Lake Ave

1925 OLDSMOBILE HOLIDAY CPE, 18,000 miles, fully equipped, hydramatic and power steering. FE 2-5457

'49 PLYMOUTH 2 DOOR. SPECial deluxe. Radio and heater. FE 2-1267.

PLYMOUTH BELVADERE 1954 HIdrive, radio, heater, power steering, turn signals, white walls. Gold and white with 2 tone gold and white interior. Call MI 6-1200 evenings and weekends MI 4-6850, Mr. Pyke.

1953 PLYMOUTH, 4 DOOR, DELuxe, Cranbrook, 2 tone, hy-drive, white wal. tires, directional signals, radio, heater. Like new. 4200 mil. $1595. OWNER MI 6-0596

PLYMOUTH 1950 4 DR. SEDAN. Radio & heater. $500. OR 3-0816.

'48 PACKARD 4 DOOR SUPER, $325. FE 8-1743

1941 PLYMOUTH. EXCELLENT transportation. 4560 Elis. Lk. Rd.

For Sale Used Cars 61

Harold

OF BIRMINGHAM

"You are too far away, are still too far away, still closer."

to

HAROLD TURNER FORD

"For The Best In Wheels And Deals"

We need used trucks. Trade in an "A-1" Guaranteed Used Car or a new car.

"A-1" BUYS

'52 Ford Ranch Wagon	$1,299
'50 Ford 2 dr.	$499
'52 Plym. 4 dr.	$599
'52 Buick Riviera 4 dr.	$1,399
'51 Nash Ambassador 4 dr., with bed	$725
'49 Buick Super 2 dr.	$499
'51 Ford Custom 2 dr.	$599
'51 Stude. 4 dr.	$599
'49 Cadillac 4 dr.	$999
'51 Ford Vic.	$799
'51 Henry J 2 dr.	$299

SPECIALS!

'47 Chev. Cl. Cpe.	$199
'48 Ford Cl. Cpe.	$299
'40 Ford 2 dr.	$44
'49 Kaiser 4 dr.	$199
'47 Kaiser 2 dr.	$99
'48 Chrys. 4 dr.	$299
'47 Chev. 4 dr.	$199
'46 DeSoto 4 dr.	$199
'46 Olds. 2 dr.	$199
'41 Plym. 4 dr.	$44
'41 Olds. 2 dr.	$44

Harold Ford

TWO LOCATIONS:

464 S. Woodward
Birmingham

For Sale Used Cars 61

THE BOSS SAYS,

"MOVE THESE CARS! THEY MUST GO THIS WEEK! COME OUT AND SEE THE DEAL WE CAN OFFER!"

1949 Chrysler Windsor 4 door, equipped with radio and heater, automatic transmission and new seat covers.

2—1953 Plymouth Cranbrook 4 doors, equipped with radio and heater, back up lights. One dark green finish the other light gray.

1952 DeSoto club coupe, equipped with radio and heater, automatic transmission and sunvisor.

1951 Chrysler New Yorker Newport, equipped with radio and heater, power steering and two tone paint.

1950 Hudson 4 door Pacemaker, good transportation.

Clarkston

MOTOR SALES

CHRYSLER-PLYMOUTH
Clarkston Mich. Ph MA 5-2921
Open 8:30 a.m. - 8 p.m. daily

PLYMOUTH 4 DOOR, 1954 SAVOY with powerflyte fully automatic transmission, heater, etc. Must sell. Will take older car in trade. Call Mr. Maxsey MI 6-1201 or evening and weekends Lincoln 6-1056.

'52 PLYMOUTH
2 DOOR SEDAN
Radio, heater and dark blue finish without a scratch.
$795

MICHIGAN'S FINEST
THE BIG PAVED LOT ON THE CORNER OF WOODWARD AND 13 MILE ROAD

1948 PLYMOUTH RADIO AND heater low mileage 120 N. Roselawn.

ATTENTION!
Mr. & Mrs. Public
We Are Open!

They're building a new sewer out our way but it's still easy to get to MIKE'S. Yes, we are open and right now offering cars below wholesale! Up to $400 savings per unit. Here are only two of the many buys.

1951 Plymouth 4 dr. $695
1949 DeSoto Convertible $595

DEALERS WELCOME
MIKE'S AUTO SALES
701 Oakland Ave.

PLYMOUTH 1951 CRANBROOK club coupe. 35000 miles. Radio, heater, other deluxe features. Exceptional clean and well taken care of 1 owner $825 FE 5-4055 after 6. Sat. and Sun. all day.

PONTIAC 1953, DELUXE 2 DOOR. $1750.00 Phone OR 3-2517.

1952 PONTIAC DELUXE, CATAlina. Can be seen at Riker Garage.

PONTIAC 46 RUNS GOOD. NO license, $60. 3597 Richmond.

For Sale Used Cars 61

Turner

INGHAM

Z—

ay, come closer—you you had better come

to

HAROLD TURNER FORD

"For The Best In Wheels And Deals"

rade in that used truck on Used Car or a new car.

BUYS

'53 Chev. Bel Air 2 dr.	$1,399
'49 Ford 2 dr. 8	$299
'53 Mercury 4 dr., overdrive or Merco-matic	$1,666
'50 Nash 2 dr.	$399
'53 Ford Ranch Wagon	$1,699
'50 Pont. 2 dr. 8 Dlx. Chieftain	$599
'53 Olds. Super 88	$1,899
'50 Chrys. 4 dr.	$699
'51 Kaiser Traveler	$599

Convertibles

'47 Buick Conv.	$299
'51 Chev. Conv.	$999
'51 Ford Conv.	$999
'53 Ford Conv.	$1,999

LOW BANK RATES

Turner Ford

ATIONS:

Woodward &
13 Mile Road

LOOK FOR THE BIG SIGN "CARS"

For Sale Used Cars 61

PONTIAC '53, 4 DOOR DELUXE Hydramatic transmission. All access. Special red and white paint. $1750. FE 5-5053.

PONTIAC '50 8 DELUXE 4 DOOR hydramatic and most accessories. OR 3-7105

1947 STATION WAGON. GOOD condition. 2 new tires. MY 2-0573.

PONTIAC '46 DR. RUNS FINE, excellent tires. FE 5-3649 after 6:30 p.m. $195.

1953 PONTIAC DELUXE CATAlina, actual mi., 7,000. FE 5-2386.

1953 PONTIAC 4 DOOR FULLY equipped, all accessories, hydramatic and etc. FE 5-6104.

1953 PONTIAC, 4 DR. HYDRA. 2 tone black and maroon. Fully equipped. Will take trade. FE 2-0685 after 4:30.

"C EM" At Community Motors Gigantic Used Car Lot where cars are practically being given away.

THEN BUY "EM" FROM CM

Paulson

MOTOR SALES
66 S. Perry FE 4-6882

1949 Pontiac, Sharp.
1948 Chevrolet
1953 Pontiac

Your Old Car Down
Many Other Bargains
To Choose From

'53 BLACK PONTIAC 4 DOOR DEluxe clean White side walls FE 2-1228.

PONTIAC '50 2 DOOR DELUXE Beautiful metallic brown finish, radio and heater, new white wall tires. Exceptionally clean. See 125 E. Pike between 5 and 8 p. m.

PONTIAC '52 2 DR. CHIEFTAIN deluxe, Hydramatic, Radio, Heater. Other access. Excellent condition. Right price. FE 4-6479.

PONTIAC '51 DELUXE, HYDROmatic R&H, 2 dr. very clean. FE 5-8091 or FE 5-2564

SPECIAL TRANSPORTATION, '42 Chevie $45.00
'49 Nash Ambassador, clean, $297 '46 Hudson, Clean, ... $145.00
'47 Plymouth. Perfect motor. .....
Plenty of others reasonable. Economy Used Cars, 22 Auburn.

PONTIAC '53 DELUXE 4 DOOR. Hydramatic and access. FE 5-0323.

CARNIVAL by Dick Turner



"That reminds me, Elmo—I must wax the floors tomorrow!"

For Sale Used Cars 61

Guaranteed Good Cars

1950 Plymouth 2 dr. Sharp car. Radio and heater $595

1950 Dodge 4 dr. Radio and heater. 1 owner $795

1950 Pontiac Dix. Chieftain 8 Clb Cpe. Hydra. $895

1952 Plymouth Cranbrook 4 dr $1095

1952 Chev. Dlx. 2 dr. Light blue, low mileage, radio, heater, spotlight, skirts $1195

1952 Dodge Coronet. A very fine car $1195

1951 Dodge 2 dr. Wayfarer. Radio and heater $795

1950 Ford 2 dr. Dark blue. Radio and heater. Sharp $595

Other '51 Dodges from which to choose.

The above list picked from random from 50 used cars — all reconditioned and guaranteed.

Also trucks of various tonnage
½ - 1 - 2 - 2½
Pickups. Dumps, etc.

P.S.
Stop and see the 1950 Mercury Fordor with radio, heater, and overdrive that we have for sale. You could be pleasantly surprised.

Riemenschneider Bros.
DODGE-PLYMOUTH
232 S. Saginaw St.
Phone FE 2-9131

1952 PONTIAC, 8 HYDRAMATIC, 4 dr. deluxe access. clean. $1445. Will take older model as trade in. OR 3-2940.

PONTIAC '52 CATALINA, LOW mileage, beautiful condition. Loaded with equipment. LAKE ORION MOTOR SALES M-24 at Buckham Lk. MY 2-2611 Open till 9 P.M.

PONTIAC '53 8, 1 OWNER, 2 TONE gray, 4 door, hydramatic, fully equipped, $1795. See it at 2036 Pontiac Rd. FE 5-0709

1950 PONTIAC 2-DOOR, HYDRAmatic, radio, heater, nylon, seat covers, 5 good tires, green finish. Clean and good condition throughout. $750. See it at 2032 Garland Ave., Sylvan Lake (Near the General Market) or phone FE 4-4073.

1947 PONTIAC, EXTRA CLEAN. 4560 Elis. Lk. Rd.

SELECT USED CARS KIMBALL

BROS. INC.
Your Nash Dealer
65 W. LAWRENCE AT CASS

PONTIAC '50 2 DOOR DELUXE Hydramatic. Low mileage FE 5-6027 after 3:30

PONTIAC '46 4 DR. RUNS FINE, excellent tires. FE 5-3647 after 6:30 p.m. $195.

NO MONEY DOWN!

Our plan is ethical, honest and true.

1948 PONTIAC
A truly unusual car. Excellent black finish, really good tires, smooth running eight cylinder engine, hydramatic, radio and heater, very nice upholstery. Many other accessories. A guarantee with this car. No money down. $29.49 A MONTH

Keller-Koch
CHRYSLER-PLYMOUTH DEALER
Woodward at 13½ Mile Rd.
Lincoln 6-8410

PONTIAC 1954, STARCHIEF CATAlina, $2675 Low mileage, 321 Orchard Lake Ave.

'53 4 DOOR PONTIAC CHIETRAIN two tone, low mileage, perfect condition ... call in the morning or after ... p. m. for appointment. FE 4-535

PONTIAC '53 ONE OWNER, 4 door, 8 cylinder, hydramatic, radio, heater white side walls, directional signals. Car in exceptionally fine condition. Actual miles 8500. Present tires on car only 3000 miles. Were replaced by manufacturer. Have papers of proof. 96 Oliver.

For Sale Used Cars 61

OLIVER Motor Sales

22 YEARS OF RELIABLE DEALINGS

'51 PONTIAC
$1095

'49 CHEVROLET
Sedan Delivery
$445

'49 PONTIAC 2 DR.
$545

'49 BUICK
$545

'48 PONTIAC
Convertible
$445

'49 CHEVROLET
$395

'50 FORD
$745

There Are Many More Good Bargains For You At—

OLIVER Motor Sales

210 Orchard Lake Ave.
(Corner of Williams)
FE 2-9101

1947 PONTIAC 8, TWO DOOR, $300. 6244 Pine Knob Rd., between Maybee and Waldon Rds. OR 3-6129.

1954 DeSoto Sportsman
1954 Plymouth Savoy Suburban
1953 Deoto V-8 Fordor
1953 Plymouth Cambridge Subrugan
1953 Willys Aero Eagle Hardtop Tudor
1952 DeSoto Custom Fordor
1952 DeSoto FireDome Fordor
1952 Plymouth Cranbrook Club Coupe
1952 Plymouth Cranbrook Fordor
1952 Plymouth Cambridge Fordor
1951 DeSoto Deluxe Club Coupe
1951 Plymouth Savoy Suburban
1951 Plymouth Cambridge Club Coupe
1951 Plymouth Cambridge Fordor
1950 DeSoto Fordor-Custom
1950 Plymouth Deluxe Club Coupe
1950 Plymouth Deluxe Fordor
1950 Dodge tudor
1949 DeSoto Custom Fordor
1949 Plymouth Deluxe Club Coupe
1947 Chrysler Fordor
1947 Plymouth Sedan
1946 Nash Sedan
1941 Buick Fordor
1941 Ford Pickup
1939 Chevrolet Sedan

BRAID

Motor Sales
De Soto-Plymouth Dealer
30 Years Fair Dealing
Cass at W. Pike St.
FE 2-0186

PONTIAC '53 2 DOOR CALL morning or eves. FE 2-8894.

PONTIAC '53 4 DOOR DELUXE radio and heater, hydramatic, low mileage FE 5-0795.

You'll Do Better At

JEROME OLDS-CADILLAC

1952 PONTIAC, 4 DOOR, DELUXE, special steering, every access. 17,000 miles. 991 Argyle Ave. FE 4-0633

'52 PONTIAC DELUXE 8, 4 DOOR Chieftain very clean. Must sell, make offer. OR 3-1927 after 5 p.m.

SHARP '53 PONTIAC 2 DOOR DEluxe, hydramatic, visor, spot light, etc. 5,900 actual miles. FE 2-5308.

1953 PONTIAC 4 DOOR, DELUXE, Hydramatic. This is an executive's car that has been in a garage both at work and at home. Must be seen to be appreciated. Reasonable. Call OR 3-9756, after 5:30 p.m.

'46 PONTIAC, 4 DOOR. A REAL sharp transportation car. $195. 312 West Montcalm.

PONTIAC, '52, LIKE NEW, WILL accept older car in trade OR 3-2841

STUDEBAKER '5' LAND CRUISER V8 Excellent. Automatic transmission. $ 3 Bobdor Motors 321 Orchard Lake.

Windsor four door. Light green finish, good tires, excellent running condition radio heater, automatic transmission.

CHRYSLER-PLYMOUTH DEALER
Woodward at 13½ Mile Rd.
Lincoln 6-8410

WILLYS STATION WAGON, '51. Very clean. Low mileage. Radio, heater, overdrive. A real beauty. A bargain at $780 MI 4-3756.

For Sale Used Trucks 62

A-1 A-1

CY OWENS

RELIABLE TRUCKS
TO DO YOUR JOB

'51 FORD F-8 Tractor, 10:00x20 Tires, Air Brakes

'52 FORD F-6, 2 ton dump

'51 CHEV. 1½ ton stake

'51 CHEV. ¾ ton pickup

'51 GMC ¾ ton pickup

'50 FORD 1½ ton panel 8 cylinder

'47 FORD ¾ ton panel 8 cylinder

'48 FORD Dump 3-5 yard

'45 FORD 1½ ton stake

'50 GMC ¾ ton pickup

'49 GMC 1½ ton pickup

'48 FORD 1½ ton Cab and Chassis

'50 INT'L 1½ ton pickup

'47 INT'L Dump 3-5 yard

'49 FORD 1½ ton stake 8 cylinder

'51 FORD Vanette 12 ft.

'50 FORD ½ ton pickup

'52 FORD F-6 tractor Cab-Over-Engine

'51 INT'L ¾ ton pickup

'50 FORD F-6 Dump 3-5 yard

'50 CHEV. Tractor Cab-Over-Engine

They're "A-1 Buys"

CY OWENS

Your Ford Dealer
147 S. Saginaw St.
Phone FE 5-4101

A-1 A-1

'52 FORD F. 8 TRACTOR. 321 Orchard Lake Ave

'51 1 TON DODGE PICKUP. A-1 condition. 341 N. Perry St.

For Sale Used Trucks 62

Truck Specials

'46 Chev. ½ T. Panel $295

'52 Chev. 1 T. Pickup $795

'53 Chev. ½ T. Pickup $995

'52 Chev. ½ T. Panel $795

'51 Chev. Sedan Delivery $695

'49 Chev. Sedan Delivery $395

'46 Dodge ½ T. Panel $195

'49 Ford ½ T. Panel $195

'50 Ford ½ T. Panel $495

24 more trucks to choose from. All bargains.

MICHIGAN'S FINEST
THE BIG PAVED LOT ON THE CORNER OF WOODWARD AND 13 MILE ROAD

1950 FORD 1 TON STAKE. VERY good condition. $500. EM 3-2847.

INDUSTRIAL USED FORK-LIFT trucks, 1 & 2 tons capacity. FE 4-4676.

PONTIAC'S ONLY Exclusive Truck Dealer

WILSON GMC

809 S. Woodward
FE 4-4531

STUDE '49 PICKUP ½ TON. good condition FE 5-0009, after 5:30. By owner.

1941 INTERNATIONAL DUMP truck FE 4-2266

INTERNATIONAL '47 ¾ TON PIC up. $200. MA 4-2632.

'48 AND '49 CHEVIES, '52 INTERnational, '50 G.M., '51-450 G.M., all 5 yard dumps. 3900 Baldwin.

LARRY JEROME
Rochester Ford Dealer

'50 FORD F-8
159" Cab and Chassis
1000/20 Tires
Cast Wheels
$450

LARRY JEROME
Rochester Ford Dealer
PH OL 1-9711
"FOR MORE THAN 30 YEARS A GOOD PLACE TO BUY"

CHEV. '53 ½ TON PICKUP. RAdio, heater, spotlight 4,000 miles. $900 Baldwin.

1953 G.M.C. PICKUP TRUCK, HYdramatic, deluxe cab, 7,000 miles. Like new. Pontiac Farm and Industrial Co. 825 Woodward. FE 4-0461.

1948 DODGE ½ TON PANEL. RAdio, heater. Terms. FE 4-1782.

2 DUMP TRUCKS IN GOOD shape. 1801 Pontiac Dr. EM 3-3508.

Sale Motor Scooters 63

NEW & USED CUSHMAN SCOOTers. 12 S. Paddock. FE 4-4246.

1953 CUSHMAN EAGLE. IN EXcellent condition. Priced $275. King Bros. FE 4-0734 or FE 4-1112.

'53 CUSHMAN EAGLE MOTORscooter. FE 4-2058 after 6.

For Sale Motorcycles 64

ENGLISH MOTORCYCLES & German scooters. Pontiac M. C. Sale, 321 E. Pike.

FOR PARTS AND SERVICE ON your Harley Davidson see Harley Davidson Sales Co., 372 S. Saginaw.

HARLEY-DAVIDSON 125. 1949 MODel. Priced $75. King Bros. FE 4-0734 or FE 4-1112.

'42 HARLEY DAVIDSON. GOOD condition, $200. FE 2-2812.

'54 HARLEY DAVIDSON. $125. 229 E. Walton Blvd.

1950 A.J.S. TWIN. GOOD SHAPE. OR 3-2930.

1949 HARLEY DAVIDSON, $475. 4611 Hatchery Rd., Drayton Plains.

'47 74 O.H.V., LOTS OF CHROME and accesories. Call after 5, 283 N. Roslyn.

For Sale Bicycles 65

BOY'S BICYCLE, 26 INCH WITH accessories and good condition. FE 2-3243

BOYS' 26" FIRESTONE BICYCLE. OR 3-8504.

BOY'S PANTHER MODEL Schwinn 26". Good condition FE 4-1294

LARGE CHAIN DRIVEN TRIcycle would trade for 24" boys bike or sell. OR 3-0217.

REBUILT BICYCLES AS GOOD as new. Corner of Adams and Hamlin Rd.

26" BOY'S SCHWINN BIKE GOOD condition. $25. MI 6-2180.

Boats & Accessories 66

ALUMACRAFT BOATS
EVINRUDE OUTBOARD MOTORS
PENN YAN BOTS
OUTBOARD REPAIRS
ALL MARINE PAINTS & VARNISH
400 MICHIGAN PROPELLORS
IN STOCK TO FIT ALL BOATS AND MOTORS
BUYERS OF BOATS AND MOTORS RECEIVES FREE DOCKAGE AND RAMP
MARINE SALES AND SERVICE
22 S. TELEGRAPH
Immediate delivery, all models

12 FT AERO-CRAFT 7½ MERcury 10 hours on it. Very good condition. FE 4-6605.

BOAT OWNERS
LET US
FIGERGLAS
YOUR BOAT
Stops all leaks.
Strong as steel.
Makes any boat like new.
All work guaranteed.
Call
GLAS-KOT COMPANY
Days, MA 6-6470 Eves., Sundays EM 3-2560
Complete year around service

CENTURY BOATS, BOATTRAILERS and galvanized lifetime PORTABLE DOCKS.
INLAND LAKES
BOAT & MOTOR SALES
2681 Sylvan Shores Dr. FE 2-6122

CLASS B NEAL HYDROPLANE, Mercury hurricane motor, quick silver and hydro-short unit. Completely equipped. $400. MU 4-2367.

Boats & Accessories 66

COSTELLO'S, LAKE ORION, MY 3-3732 for boats, motors, trailers.

DEMONSTRATING
SWITZER CRAFT
SHOOTING STAR
Starting Sat. April 10th, with a Mercury Mark 40-25 H.P. outboard motor. Those of you interested in a fine custom built boat and a fine motor, are invited out to Pine Lake and see this fine combination perform. You will like it.
SHORTY HOOKS PLACE
AT PINE LAKE
DIAL FE 2-8260

EVINRUDE MOTORS
3 H. P. twin, only 32 lbs., famed Fishermen's Weedless Drive. See it before you buy a fishing motor. Only $147.25
Also 7½ H. P. 15 H. P., and 25 H. P. electrics in stock. Come in and see Whispering Power demostrated.
Cadillac aluminum boats, nothing finer afloat. Compare with any other boat on the market today. Easy bank terms, low down payments.
KELLY'S HARDWARE
3994 Auburn at Adams. FE 2-8811
Auburn Heights

EVINRUDE MOTORS
Christ Craf Kit boats, (terms). Outboard motor repair. Backed by 17 years experience. Open till 8. Tony's Marine Service 2695 Orchard Lake Rd. FE 7-6764.

FIBERGLASS
Do it yourself, or let us apply. Demonstrations Wed. and Fri., 8 p.m. and Sun., 3 p.m. Wanda Boat Co., 32650 Northwestern Hwy. near 14 Mile Rd. MA 6-6159.

HEAVY DUTY MARINE PLYwood boats with oars also canoes $50 and up.
BAGLEY AUTO PARTS
FE 2-2544 or FE 4-3585
170 Bagley St.

JUST HAULED ANOTHER TRUCK load of Wolverine boats. Better boats for less money. Howard Loomis, 10655 Dixie.

JOHNSON OUTBOARL MOTORS Starcraft aluminum boats, Tee-Nee trailers. Everything for the boat.
OWENS MARINE SUPPLIES
396 Orchard Lake Ave. FE 2-8020

MERCURY OUTBOARD MOTORS Switzer Craft & Yellow Jacket Boats.
Master Craft Trailers
SHORTY HOOK'S PLACE
At Pine Lake. Ph. FE 2-5260

MERCURY MOTORS. ORDER now for early delivery on the new 40 H.P. Mercury demonstrators like new at a big savings. Genesee Sales, 2101 Dixie Hwy. FE 2-8786.

MARINES SALES AND SERVICE
422 South Telegraph
Immediate delivery, all models

Neptune Motors
See the new "Mighty-Mite." Weighs only 17 lbs. It's snappy starts and trouble free operation will amaze you. "Mighty-Mite" for dependable power and many years of satisfaction. Only $79.50.
SPORTSMAN'S WOOD SHOP
1995 Cass Lake Rd., Keego Harbor

NEW ASSEMBLED BOATS 12 FT., $40 & up. 12 ft cartops, $60 & up. 7600 Elizabeth Lake Road.

TANDUM AXEL BOAT TRAILER, 8 ft. wide, 18 ft. long, 16 h.p. Elgin motor, like new. OR 3-1719.

THOMPSON 12 FT. ROWBOAT. Cover and dock ramp. FE 5-0072.

WOLVERINE AND WHIRLWIND molded boats. Feather craft aluminum boats, rowboats, Old Town and Grumman canoes, Scott Atwater motors. Sterling boat trailers, complete line of marine fittings. Valspar and Pettit marine paints.
We Trade. Easy Terms.
Open Sundays and Evenings
HARRINGTON BOAT WORKS
1899 S. TELEGRAPH
FE 2-8033

12 FOOT ALUMINUM BOAT. $150. OR 3-1676

14 FT. METAL BOAT. GOOD condition. Reasonable. EM 3-8326.

6 H.P. OUTBOARD MOTOR. Excellent condition. FE 4-6735.

12 HORSE SEA-KING MOTOR. Call before 3:00 p. m. OR 3-7429.

Slightly damaged aluminum boats, 10 per cent off. Slaybaugh's, 630 Oakland.

12 FT. PLYWOOD BOAT GOOD condition $40. 185 S. Marshall.

17 FOOT BOAT AND OARS, $70. FE 4-8321

14 FT. ROWBOAT ½ H.P. MOTOR. 53 Elizabeth Lake Rd. FE 2-4040.

7½ ELGIN OUTBOARD MOTOR. $79.50; 5 H.P. Voyager, $99.50; 10 H.P. Firestone motor, $199.50; 14 ft. deluxe Wolverine boat, $229.50. All like new Clinton "21" power lawn mower, $29.50; Buckeye power mower $25. Barnes Hardware, 742 W. Huron St. Easy parking.

For Sale Airplanes 67

J-3 CUB, METAL PROP. RELIcensed in March MUtual 4-5520 or MUtual 4-5367.

Transportation Offered 68

LEAVING FOR DEXTER, MO. Fri. eve.—room for 2 or 3. Share expenses & driving. FE 4-7250.

RIDERS WANTED TO S. E. Mo. and N. E. Ark. to share driving and expenses, leaving May 4th. FE 7-6349

TRANSPORTATION PAID
To Los Angeles, San Diego, Frisco and other points.
New cars ready to go now.
PONTIAC DRIVE AWAY SERVICE
53½ UNION ST.
FE 4-5139 or FE 2-0373

TRUCK GOING NORTH. PART load either way. FE 5-6806.

Swaps 69

AIRPLANE PIPER CUB CRUISER. Will trade for farm tractor or sell. Phone OA 8-2083.

AKC REGISTERED BEAGLES, champion hunting stock, will sell or trade for anything of equal value. OR 3-6840.

WILL EXCHANGE CARPENTER WORK, PAINTING OR LABOR PART TIME FOR BUILDING MATERIAL. BOX 1, PONTIAC PRESS.

EXCHANGE YOUR LAND CONTRACT (where you have sold property) for late model car & cash. H. J. VanWelt, OR 3-1355.

EQUITY ON '50 FORD FOR OLDer car. OL 2-7396.

FOR SALE OR TRADE '51 HUDson, very good shape, OR 3-6783.

FAST BATTERY CHARGER, SLOW battery charger, King motor analyzer, grease gun, wheel balancer, walker jack. Sell or swap for what have you? FE 4-7280.

FORD '41, 4 DOOR, GOOD CONdition. Radio and heater. Will trade for motorcycle. FE 2-4506.

HOUSE RAISING EQUIPMENT. Sale or trade. MY 3-5808.

NEW STORE AND GAS STATION in good location in Clare County. Will sell or trade for property in or near Pontiac. Write Pontiac Press, Box 43.

NORTHERN PROPERTY, EXCELlent hunting, 200 miles up, 20 acres, 3 room house, furnished, water, electricity. Will swap for '49 or '50 car. Take over equity or will sell on terms. Call after 6:30. FE 5-4428.

OUTBOARD MOTOR SELL OR swap for what have you. Need Accordion. FE 4-2008.

ONE 1949 PLYMOUTH CONVERTIble, very sharp, good condition. Will trade for dump truck or sell for cash 1 Fruehauf semi-trailer, 28 ft. long with 2 ft. removable sides. Price $225. 23 W. Kennett Rd.

OIL CIRCULATING STOVE, USED electric stoves and used electric refrigerators for what have you? Ph. Ortonville 120.

PIANO TO TRADE FOR SMALL outboard motor or what have you. FE 4-8016.

SWAP IN YOUR OLD LAWN MOWer on a new one. See the new Lawn Boy rotary mower with Johnson Sea-horse motor, $89.95. We are dealers for the Eclipse lawn mowers, also. We rent sanders, rollers and seeders. Lawn mowers sharpened, $2.50. Barnes Hardware, 742 W. Huron. Easy parking.

TRADE
Hand and power saws, mowers. We will give you the best trade in allowance on your present lawn mower on a new hand or power mower

Tom's Hardware
AND SPORTING GOODS
1751 Orchard Lake Rd.
Daily 9-7 Sun. 9-2 FE 5-2424
We Give Holden's Red Stamps

Swaps 69

TRADE YOUR LAND CONTRACT, small house, mortgage, equity, furniture, autos for new or used well known good housetrailers. TRAILER EXCHANGE 60 S. Telegraph. Open Eves.

WILL TRADE EQUITY IN 6 room brick terrace, now rented for $110 per month, for 1953 Olds or Buick. Balance owing $5600 at $60 per month. Phone FE 4-1157.

WILL TRADE '37 CHEVIE PICK-up for small cement mixer. FE 5-3088.

3 LOTS, PRIVATE COURT. ½ mile from downtown, swap for late model car. FE 2-4120.

1950 FORD DUMP F-6 8 CYLINder, 8 yard Garwood box, swap for late model ½ ton pick-up, or sell. OR 3-7728.

'40 FORD HOTROD, READY FOR track, sell or trade. FE 4-9174.

'54 FORD FOR EQUITY IN HOUSE or trade for older car. FE 5-3911.

1953 PONTIAC, 4 DOOR DELUXE. Will sell or take real estate or pick-up truck. FE 5-8442.

38 FT. VAGABOND TRAILER FOR sale or trade for property. Mr. Hess, 22600 Middlebelt Road, Farmington 9169 or 0532M.

3 LOTS ON KINNEY RD. WILL swap for late model car. FE 5-8126, ask for Chuck.

12 x 14 WALL TENT, HEATING & cook stoves. 12 ft. metal boat. Trade for smaller umbrella tent and light plywood boat or sell. FE 4-6343.

For Sale Clothing 70

A BEIGE LACE OVER TAN SATIN semi-formal dress, worn once, size 14, $12. One light blue gabardine suit, gored skirt, like new, size 14-15, $10. A salmon-red suit, all wool, gored skirt, for short person, size 12, like new, $8. See these, you'll like them. Ph. FE 2-7558 after 4 or weekends.

BOYS' GABARDINE SLACKS, SIZE 14 to 16, 3 pairs for $12.00. Phone FE 2-5705.

NEW BALLERINA FORMAL, SIZE 11. Paid $50 will sell for $25. EM 3-3623.

SABLE NECKPIECE, 1753 PINE, Birmingham.

WHITE NYLON NET FORMAL like new, size 13. Sell reasonably. FE 4-8458. Call after 4. 686 Stanley Avenue.

Sale Household Goods 71

ATTENTION

Call at once if you have furniture for sale and want cash. We buy, sell and trade. FE 2-9630 or FE 5-3766.

AUTOMATIC WASHER, LATE model, repossessed, pay balance at $10 month. Automatic electric dryer, pay balance at $10 per month. 6 cu. ft. Norge refrigerator, $65. MY 3-3711

ALWAYS SAVE SHOP SUBURBAN

NEW AND USED

LAWN MOWERS, $2.00 & up. BEDS, all kinds & sizes LAMPS, table & floor REFRIGERATORS, all kinds RANGES, gas & electric CHINA CLOSETS TV SETS & RADIOS HEATING STOVES & OIL SPACE HEATERS CHROME DINETTE SETS CHESTS & DRESSERS BEDROOM SUITES LIVING ROOM SUITES DINING ROOM SUITES, ETC.

Come out & shop 2 acres of free parking OPEN DAILY 9 to 5:30 FRIDAY NIGHT 'TIL 9:00

L. & S. SALES CO.

3246 Auburn Rd., 1 mile east of Auburn Heights.

FE 2-2866

APRIL BARGAINS

Studio couch $15
Baby bed, complete $10
Dresser base $3
Dresser with mirror $9
Gas range $19
Beds, complete ..... $10 and up

All kinds of furniture, beds mattresses, springs, linoleum, and everything for the home.

We Buy, Sell and Exchange

Oakland Furniture

104 S. Saginaw FE 2-5523

ANTIQUE ITEMS, 2 MARBLE TOP chests, $15 and $25; mahogany Empire rocker, $15; pine rocker, $30; Salem rocker, $35; walnut rocker, $25; pine blanket chest, $30; mahogany platform rocker, newly upholstered, $45; walnut secretary, assorted dishes. Brass hanging lamp and miscellaneous. FE 4-9409.

ANTIQUE SLEIGH BED, 2 PR. drapes, Six panels each pair, 11 ft. Coldspot refrigerator, Electromaster stove, Maple 5-7701.

ANTIQUES, BRASS HANGING lamp, Oval extension drop leaf walnut table. Set of high ladder back chairs. MY 3-4308.

BABY BUGGY AND PAD, LIKE new, $15. FE 7-7509.

BARGAINS AT CLAYTON'S

Not unfinished, but finished, 4 and 5 drawer chests, maple & walnut $19.99.
Occassional chairs. Reg. $49.95, $29.95.
5 pc. breakfast sets, chromé or wrought iron $69.50 up.
Beds, maple or mahogany $18.50.
2 pc. & sectional living room suites, beautiful fabrics, save $80, sale price $199.95.
Sealy innerspring mattress or box spring, reg. $59.95 now $39.95.
Brand new floor sample Kitchen-Aid dishwasher Reg. $329.95 now $239.95.
3065 Orchard Lake Rd, Keego Harbor.
FE 5-8811 or FE 5-8974

BATHTUB $10.00. Kitchen Sink $4.00. Rebuilt Hoover $6.00. Baby Crib $11.00. Golf clubs and leather bag $85. Phone FE 4-4255.

BUFFET AND CHINA CABINET Philco console recorder and player. Porch swing with cushions. Good condition. MA 4-1297.

BRAND NEW '53 KENMORE IRONer and chair $180 value for $115. MA 4-1762.

BONNY MAID TILE

TRIPLE VINYL INLAID
Linoleum Tile 10c

DUTCHMASTER

RUBBER BASE PAINT COVERS IN ONE COAT
Reg. $5.95 only $3.50 gal.
4½ ft. Wall Tile 10c

Syer's, 141 W. Huron FE 4-3064

BOTTLE GAS

Water heater specials. Regular $89.50 on sale at $59.00. Bottle gas installed for only $8.50 plus gas and deposit. Kenyon Fuelgas Co., 5268 Dixie Highway, OR 3-2491.

10" table model T.V. $29.95
Outside antenna kits ..... $ 9.95

WALTON TV

FE 2-2257 Joslyn Cr Walton

CLOTHES DRYER GAS, ONE OF the best brands available, slightly crate scratched, extraordinary value. Michigan Fluorescent, 393 Orchard Lake Ave.

CASH FOR FURNITURE OR tools. Phone OR 3-2717.

COMB; RADIO AND PLAYER, $14 Battery portable $10. FE 5-8755.

CHROME DINETTE SETS, ASSEMble these yourself and save, four chairs and table, $69.50 value $39.95. These are brand new 1954 models famous make, formica tops, all popular colors. Come in look, compare and be convinced of these extraordinary bargains. Michigan Fluorescent, 393 Orchard Lake Ave.

CHEST OF DRAWERS, GAS stove, rollaway bed, innerspring mattress, good condition. 288 N. Perry. FE 5-1132.

COLDSPOT REFRIGERATOR, good condition. OR 3-9695.

CLOSEOUT SALE
Used wringer washers....$19.50 up
Used refrigerators .....$39.50 up
Used Easy Spin-Dry Washers .....$59.50 up
All items reconditioned & guaranteed
Roys, 96 Oakland. FE 2-4021

CASH FOR FURNITURE
FE 4-7881

DINING ROOM SUITE ALSO DAVenport, MA 5-6384.

DINING SET, $19.50; davenport and chair $15. Table top gas stove $19.50; 3 burner gas stove, $9.95; small oak buffet, $9.50; girl's 20" bike, $19.50; china cabinet, $16.50; new 6-yr. cribs, $16.95; new crib mattresses, $7.95; sofa beds, $15.; dining tables, $7.95; Furniture of all kinds. Bank Furniture, 13 Auburn near Saginaw St. or at warehouse, 42 Orchard Lake, next to Farmers Gas Station. FE 4-7881

DUO-WEBER CONCERT GRAND. Excellent condition. $300. Kelvinator refrigerator, $35. 3 pairs gold mohair drapes and swags, $25. University 2-2075.

Sale Household Goods 71

ELECTRIC STOVE, 8 MONTHS old, excellent condition. $75. Garland gas stove, 3 years old, $50. 47091 DeQuindre, at Auburn.

ELECTRIC RANGE, NEWEST 30 inch model, with every new possible feature, one of America's famous name brands, slightly scratched, $285 value, $189.50. Michigan Fluorescent, 393 Orchard Lake Ave.

ELECTRO MASTER RANGE, $30. FE 2-5881. 1094 Pelham.

ELECTROMASTER RANGE, REAsonable. Call after 5:30 FE 5-8582.

ELECTRIC STOVE, REO POWER mower, good practice piano, $50 each. OR 3-0876.

EASY SPIN DRYER, EXCELLENT condition. $45.00. Call FE 2-9005.

FRIGIDAIRE FOR SALE, $45. 59 S. Parke.

FURNITURE AND ANTIQUES ON storage. EM 3-3514.

FINE RADIO $8. ALSO ONE $10. FE 5-8755.

FOR PRICE AND BARGAIN, SEE Mr. Rust, 397 N. Johnson.

FURNITURE BOUGHT AND SOLD daily. MY 2-1531.

FRIGIDAIRE REFRIGERATOR, $35. 7 cu. ft. Good condition. May be seen at Pine Country Club Pro Shop, 9 to 5. MI 4-1651.

FLOOR MODEL

Ironrite ironer $169.95
30 inch range, RS 38 ..... $215.95
Frigidaire Range, regular $399.95, now $334.02
52 gallon electric hot water heater $89.95
Automatic washer, regular $299.95, now $259.95

CRUMP ELECTRIC
3465 AUBURN ROAD
FE 4-3573

GARLANDS GAS RANGE, 4 BURNer, high right oven, $10. Lincoln 5-8152.

G-E IRONER AND CHAIR PORTable. Perfect condition, $45.00. FE 2-4037.

GOOD USED APPLIANCES, SELL fast. Right now we have a good selection of: Washers at $14.95. Refrigerators at $39.95. Ranges at $19.95. T.V. at $49.95. Motors at $2.50.

The Good Housekeeping Shop of Pontiac
51 W. Huron FE 4-1555

GREEN COUCH, $5 WITH BLUE slip-cover $15. 597 Joslyn, Lake Orion.

GENERAL ELECTRIC SINK AND dishwasher, excellent condition. MI 4-7167.

GENERAL ELECTRIC REFRIGerator, 10 cu. ft. Late model, excellent condition. Only $149.95. MI 6-1300.

GAS RANGE, $12.
920 LaSalle

GAS STOVE, $10. ALSO REFRIGerator and electric stove. Call between 2 and 5 p. m. 55 Williams St.

HOTPOINT WASHER GOOD CONdition. 74 Seneca.

HEDSTROM BABY CARRIAGE. Good condition. Best offer takes. FE 3-7306.

KENMORE ELECTRIC RANGE and Kelvinator refrigerator. Both good condition. FE 5-2810.

LINOLEUM, 9x12, $3.95

Reo $4.95 house paint, $2.50 gal. Jack's Linoleum 183 N. Perry

LIVING ROOM SUITE, $15; studio $20. And other furniture. 63 N Cass.

LIMED OAK DROP LEAF DINing room table and chairs, like new, $90. FE 4-0076.

MAYTAG AND ABC WASHERS and ¼ H.P. motors, $5 and up. FE 4-5169

MAHOGANY BREAK FRONT DROP leaf extension table, 4 chairs, 2 server chests, $250; 2 host and hostess chairs, $35 ea.; green antique velvet lounge chair, $35; large davenport, $35; odd maple dresser & mirror, $15; wing chair with red slipcover, $25; leather top drum table, $20; damaged nest of tables, $5; hollywood bed, $25; numerous other articles. FE 4-1294, or 110 Spokane Dr.

MARGON DAVENPORT AND chair, $25. FE 2-5394.

MAPLE TWIN SIZE BED WITH mattress and springs. Chest with mirror and desk. All for $75. OR 3-1446 after 6 p.m.

MAPLE BUNK BEDS, COMPLETE, good condition, $25. FE 2-0615.

NEW 2 PIECE LIVING ROOM outfit. Never been used. $360 value but will sacrifice for $250. FE 5-2424 or FE 2-2657.

NORGE ELECTRIC RANGE, $25; GE sweeper, $5. OR 3-8776.

NEW FURNITURE WAREHOUSE PRICES

Rollaway beds complete .. $16.95
Sofa beds $42.95
Steel twin beds ..... $12.95 each
Hollywood bed frames $7.95
Apt. size gas stove $44.95
Davenport and chair, frieze covered $139
Unfinished chest ..... $7.95 up
Unfinished chairs $2.75
Unfinished drop leaf tables $10.95
Kneehole desks, maple or mahogany finish $27.95
3 pc. maple finish bedroom suite $66.00
End tables $1.95
Ironing boards $2.49
2 pillow studio makes double bed $59.50
Innerspring mattresses $19.95
Cotton mattresses $11.95
9x12 Wilton weave rugs $29.95
9x12 rug pa $5.95
5 pc. chrome dinettes .. $37.95 up

Bank Furniture 13 Auburn near Saginaw St. or at warehouse, 42 Orchard Lake next to Farmer's Gas Station. FE 4-7881

MATTRESSES AND HOLLYWOOD beds all new you save. Closed on Sat. Hilberg & Williams FE 5-8633.

MOVING: ELECTRIC STOVE, REfrigerator, like new radio phonograph combination, book case. Phone FE 2-5201.

ONE ROLLAWAY BED, $20. ONE lawn mower, $10. One service control box, $10. All real good condition. FE 2-0064, 242 Russell St.

PORTABLE SEWING MACHINE, '53 model. Call EM 3-4152.

PHILGAS RANGES, WATER heaters 10 per cent down, $5 monthly payments. Phillips Petroleum Co., 2675 Orchard Lake Rd. FE 2-9.95

REFRIGERATOR, GOOD CONDItion, $45. FE 5-1626.

REFRIGERATOR $35.00, DAVENport and chair $20.00. Baby Bed $12.00. Other items. FE 2-9630, FE 5-2766.

RCA TELEVISION 16" MAHOGANY console, new picture tube, 1 year warranty. Only $99.95. MY 6-1300.

SOLD HOME, SELLING 4 ROOMS of furniture. Call before 3 p. m. week days, OR 3-7490.

STOVES BOUGHT, SOLD & EXchanged. Turner's, 602 Mt. Clemens. FE 2-0801.

72" SINK UNIT
FE 4-7346

SALE!

ASPHALT TILE Marbelized 4½c
TILE CEMENT ..... 79c gal.
PLASTIC TILE ..... 9c sq. ft.
ARMSTRONG inlaid tile 6c
9x12 linoleum rugs $3.89

FLOOR SHOP
Parking in rear of store

STUDIO COUCH, $15, CHAIR AND ottoman, $18 high chair $3, winter coat $10. 3088 W. Huron.

SIMMONS HIDE-A-BED. ALSO kitchen sink. FE 5-8517

THREE PIECE SECTIONAL SOFA, rose and grey with custom built seat covers. OR 3-1486.

STAR SHELL AFGHAN, SIZE 54x70, $25. FE 4-2760.

T. V. SET, BEDROOM SUITE, cheap. Dining set, 8 pc. $50. FE 5-2766 or FE 2-9630.

VACUUM CLEANERS, BRUSHES, belts and bags. 956 Myrtle.

USED REFRIGERATORS $50 AND up used washers, $20 and up, used televisions $5 50 and up. R. B. Munroe Electric. 1060 W. Huron St.

USED KELVINATOR REFRIGerator, $40. OR 3-2343.

USED GAS RANGE. GOOD CONdition. FE 5-5977.

Used Trade-in Dept.

Bent wood chairs $3.95
Chest of drawers $9.95
Studio couch $19.95
2 pc living room $19.95
Apt. size electric stove $39.95
9x12 Axminster rug $19.95
6 pc dining room $49.95
Electric refrig., guaranteed $79.95
Small down payment—Free parking

WYMAN'S
18 W. Pike only

USED WASHER, $25 UP. & USED TV, $49.50 up. Used electric range $75 and up.
R. B. MUNRO ELECTRIC
1060 W. Huron

Sale Household Goods 71

USED TRADE-IN DEPARTMENT

Rocker $14.95
Desk $9.95
Davenport and chair $29.50
Washer $39.50
Gas range $49.50
6 pc. dining room suite $59.50
2 pc. sectional $109.50

MANY OTHER ITEMS
CONVENIENT CREDIT TERMS

THOMAS ECONOMY FURNITURE CO.
361 S. Saginaw

USED REFRIGERATOR, COLD spot. Good condition. FE 3-7406.

VERY SOON IT WILL BE SO HOT you cannot sleep. Call MI 6-1200 and learn more about America's finest air conditioners. All models, conventional or casement window type by Chrysler Airtemp. Call be installed in 5 minutes.

USED GAS RANGE, MODERN, good condition, $25. 3199 Warren Dr., Drayton Plains.

Wrought Iron Furniture

5 piece dinette set $42.95
Lamps ..... $ 2.95
Snack Stools ..... $ 4.25
Book Case Ends ..... $2.95 pair

UNPAINTED FURNITURE
PICK & PAINT STORE
143 Oakland Ave. FE 5-9582
Free Parking At Rear Of Store

WAYNE GABERT'S Appliance Specials

Good used washers from $14.95
36" gas range, A-1 shape $33
Universal cabinet ironer, A-1 ..... $49
Frigidaire refrig., 5 cu. ft. $49
Bendix automatic washer $59
Crosley refrigerator, 5 cu. ft. $59
Dutchess dix. washer, like new $69
Bendix clothes dryer, A1 shape $89
17" table model TV, A1 ..... $99

Many others to choose from
121 N. Saginaw FE 5-6189
Up to 24 months to pay

WESTINGHOUSE ELECTRIC REfrigerator and Norge range. FE 4-1782.

WASHER, GOOD CONDITION. 38 Ypsilanti.

WESTINGHOUSE ELECTRIC Range regular size, 4 burners only $22.50. MI 6-1300.

2 PIECE LIVING ROOM SUITE. Good condition. Reasonable. 69 Willard.

8 PIECE WALNUT DINING ROOM suite like new, reasonable. 79 Seneca.

2 IN 1 CHINA CABINET AND table, limed oak. MI 4-7296.

WALNUT DINING ROOM SUITE for sale and odd lamps 421 Castell, OL 1-5421, Rochester.

WALNUT DINING ROOM SUITE, 9 pieces, $50. MA 6-3223.

9 PIECE MAHOGANY DINING room suite FE 2-3616

8 PIECE DINING ROOM SUITE, 1 pair of two tone velvet Arch drapes 2 upholstered chairs. FE 4-3655.

1 RITTENHOUSE RUSTIC DROP leaf table 3 ft. by 6 ft. and 6 chairs and 1 chaise longue, suitable for porch or summer cottage. MA 6-2265.

12x15 CINNAMON TAUPE RUG, 1 year old. $135 with pad. OA 8-3659

WHITE STAR GAS RANGE GOOD condition FE 2-6124. 58 Sheridan Ave.

2 PIECE BROWN SECTIONAL Console radio FE 4-3397.

9 PIECE DINING SUITE SINGLE bed with spring-air mattress. FE 2-8269.

2 BROWN SATIN CHAIRS, TWIN beds; maple double bed & chest; Eureka upright vacuum with attachments; 7x8 aluminum garage door; 2-24"x26" sliding windows, storms and screens; electric iron; electric roaster; metal cupboard; 2 kitchen cabinets, wood, 4 drawers. All in good condition. EM 3-2685.

8 PIECE WALNUT DINING ROOM suite, like new, reasonable. 79 Seneca.

8 PIECE MAPLE DINETTE SET, good condition. FE 4-2334.

1 NEW GE COUNTER TOP REfrigerator, just right for small apt., den, nursery or recreation room. Also 1 6-cuble ft. and 1 8-cubic foot Kelvinator. FE 5-2840. 2175 Squirrel Rd.

12½ INCH PHILCO TELEVISION table model. Good condition. $50. 82 North Johnson. Phone FE 2-8453.

9 CU. FT. KELVINATOR DEEP Freeze. MI 4-9395.

50 YARDS OF REAL GOOD CARpeting drapes to match. Maple peting, drapes to match. Maple desk 2 maple single beds, complete. Baby bed and chest, blonde china closet and buffet, pair of end tables, high chair, platform rocker, kitchen set, gas stove, 18 foot extension ladder, antiques. Rod iron hanging lamp, Buckoo clock, large dropleaf table, dishes and misc. 705 West Clarkston Rd. Lake Orion. Sunday also.

3 VICTORIAN SIDE CHAIRS, REAsonable. EM 3-3451.

2 RUGS GOOD CONDITION FE 4-2663. Call after 6 p.m.

8 PIECE WALNUT DINING SUITE cabinet radio; bridal ring set. FE 4-4077.

3 PIECE MAPLE LIVING ROOM suite $50. Kitchen table and chairs $12. House plants 60c each. FE 2-1758.

9x13 ALEXANDER SMITH FLORAL rug and pad. Good condition. FE 7-9053.

6 YEAR MAPLE CRIB, SPRING and mattress, $25. FE 2-8775.

For Sale Miscellaneous 72

All Out Liquidation

Visit General Warehouse and see how our unique method of buying, selling and pricing enables us to offer you nationally advertised first quality merchandise at such ridiculously low prices. But come early to avoid disappointments as stocks on some items are limited.

$22.50 ball bear lawn mower $14.75
$12.95 lawn seeder-spreader $7.90
50 ft. plastic garden hose $2.85
$1.50 solid brass hose nozzle .85
$4.50 set 1, 2, 4" paint brushes $2.75
$5.95 gal. white oil paint ... $1.95
$1.95 pruning shears ... $1.30
$5.50 bar-b-q charcoal stove $3.90
$24.95 barbeque outfit ... $16.75
$13.95 Kamplite gas lantern $10.80
$10.95 Shakspr. spinning rod $8.00
$45.00 Shakspr. spinning reel $11.50
$29.95 Whirlaway spin. outfit $19.50
$12.50 split bamboo fly rod $6.75
250 ft. No. 14 romex type wire $8.75
100 double edge razor blades $1.00

POWER TOOLS

$77.50 8½" electric portable power saw, famous make $56.00
$42.95 8" electric portable power saw, famous make $34.75
$29.95 ¼" elec. drill kit ... $24.75
$24.95 B & D elec. ¼" drill $19.50
$44.95 ½" electric drill ... $29.75
$79.00 Ramsaw 10 in. p ... $39.75
$34.50 elec. sander, nat. adv. $24.75
$51.95 8" bench saw tilt arb. $39.75
$5.95 6 pc. set power aug. bits $4.30
29 pc. highspeed drill sets ... $12.50
13 pc. highspeed drill sets ... $2.45
$14.50 ¼ h. p. bench grinder $24.75
$8.69 Bernzomatic blow torch $5.75

HOUSEHOLD APPLIANCES

$19.95 popular deep fryer ... $13.95
$27.50 Sunbeam toaster ... $21.00
$89.95 G. E. vacuum cleaner $54.50
$79.95 Universal vac. cleaner $49.50
$69.95 Broilquik rotisserie ... $39.50
$59.95 Black Angus rotisserie $27.50
$39.95 Osterizer ... $28.60
$14.95 S. Thomas elec. clocks $11.25
$39.95 Dormeyer food mixer $27.75
$5.95 elec. kitchen clock ... $3.75
$14.95 Racine hair clip. set ... $8.75
$25.00 popup toaster ... $12.50
$13.95 sit or stand ironing bd. $7.75
$10.95 all metal ironing board $5.75
$16.50 upholstered step stools $10.50

BEFORE BUYING HAND TOOLS BE SURE TO GET OUR PRICES BECAUSE WE CAN SAVE YOU MONEY; for example $6.00 handsaws $1.75; $4.95 copper rafter square $1.90; $4.85 plastic handle screwdriver sets $1.10; $3.50 vice grippers $1.50; $26.95 tap & die set $15.90; also at similar savings socket sets, auger bit sets, wood and cold chisel sets; open end, crescent, box and pipe wrench sets; Evans tapes from 10 to 100 ft.; micrometers 0 to 1" $3.75; depth gauges, calipers; $6.95 aluminum levels $4.50, etc., etc., etc. If you have been wondering how we do it stop wondering and come and see for yourself.

OPEN WEEKENDS ONLY
Hours: Friday 6 to 9 p.m.
Saturday 10:30 a.m. to 8 p.m.
Sunday 10:30 a.m. to 5 p.m.

GENERAL WAREHOUSE CO.
Pontiac Outlet—467 S. Saginaw St.

MODEST MAIDENS By Jay Alan

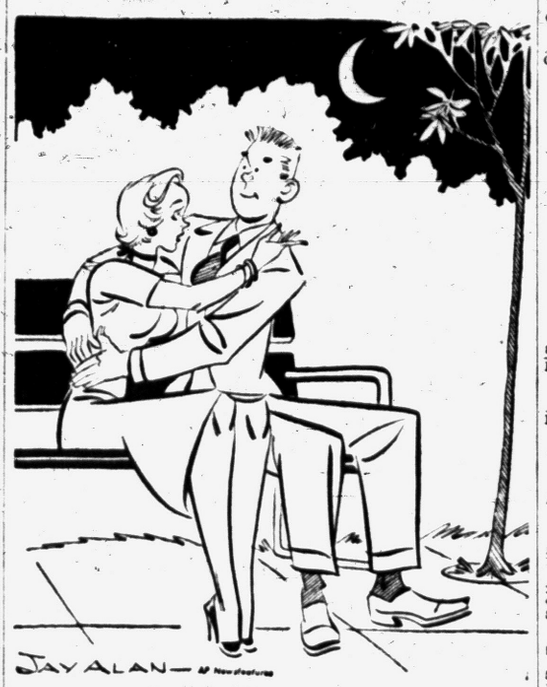

"Of course Dad will consent to our marriage—I asked Mother!"

For Sale Miscellaneous 72

ANGLES, CHANNELS, BEAMS, pipe, reinforcing rods, basement posts complete line of structural steel, new and used. Typhoon Steel Co., 13a Branch St. (across from American Forging & Socket) FE 4-9583.

ATLAS WORKSHOP MODEL DRILL press, mortising attachment; like new, $50. 2 wheel pickup trailer, 9 ft.; $45. 3137 Mapledale off Commerce Rd. EM 3-3665.

AUTOMATIC GAS HOT WATER heater 45 gal. Call for Chuck, FE 5-8126.

ANCHOR FENCES

FHA approved. No money down Ph. FE 5-4962 for free estimates.

ALWAYS WRECKING
Save on used bldg material, a million feet of good sound lumber, brick. We deliver. Union Bldg. doors, plumbing sash, angle iron. Supply Co. 31245 W. Eight Mile Rd., corner Orchard Lake Rd. Farmington 0288. Open daily 8:00 to 6:00 Sunday 13:00 to 2:00.

12x15 CINNAMON TAUPE RUG, 1 year old. $135 with pad. OA 8-3659

ALUM. COMB. DOORS, $39.95. Acc. Folding interior door $29.95 Steel overhead garage door $59

OAKLAND HOME IMPROVEMENT
OR 3-1511
4175 Dixie cor. Hatchery Rd.

ASPHALT PAVING

Driveways and parking areas. Cash or terms. Free estimates. G. & W. Asphalt Paving Co. FE 2-2227.

BICYCLES, BOYS' MADE IN ENGland, slightly scratched in transit, $39.50 terrific value. $44. Michigan Fluorescent, 393 Orchard Lake Ave.

BONDEX HYDRAULIC HEAVY duty sealer. Will stop that leaking basement of building. See Oakland Fuel and Paint, 436 Orchard Lake Ave. FE 5-6150.

BROILER BATTERY, 30 TO 40 capacity $24. Electric heated starter, $12, perfect. FE 7-8912.

30 GA. Bi-RECOVERY GAS WAter heater, $55. New toilet bowls $12.50. 20x hand basins, made A $12.50. Bathtubs, lifetime cast iron $64.50. G. A. Thompson, 80 South Perry.

BOLENS GARDEN TRACTOR, FE 5-8547 after 5.

BATHROOM FIXTURES, SOIL pipes and fittings, automatic oil and gas water heater, oil and coal furnaces, steam and hot water boilers, oil fired.

HEIGHT'S SUPPLY

2685 Perry St.
Phone FE 4-5431

Burmeister's

OPEN 8 A.M. TO 8 P.M.
SUNDAY 10 TO 3

LUMBER

1x6 fir boards No. 1 ... $110 per M.
1x8 W. pine boards ... $79 per M
1x12 W. Pine boards ... $95 per M.
2x6 No. 2 fir ... $118 per M
2x8 No. 2 fir ... $119 per M.
Grade A birch door ... $9.95
4x8 ¼ in. plysco. ... $5.50
4x8 in. fir plywood ... 7c per ft.
2x4s No. 2 fir ... per bundle 99c
4x8 Sht. rock ... $1.17
Rock Lath ... $1.17
No. 2 oak flooring ... $139 per M
Combination door ... $14.95

HARDWARE—PLUMBING
BOYDELL PAINTS

IF YOU ARE BUILDING A HOUSE DRIVE OUT TO BURMEISTER'S AND SAVE UP TO $500 ON ALL MATERIALS
Make Sure It's

Burmeister's

Northern Lumber Co.
8197 Cooley Lake Rd.
WE DELIVER
70 Mile Radius.
With 8 Trucks Serving You
EM 3-4650 EM 3-3996

BUILDING PLANS FOR SALE: Complete set of plans, business and living quarters combined, 20x65 feet, 5 rooms upstairs, store space, work room, utility room, 2 car garage downstairs. $100.00. 473 Ph. FE 4-5158.

COMMERCIAL AIR COMPRESSOR 393 N. Paddock.

CHICKEN COOP 13x14 FINE shape, double floor. $150. Shids, any size, for moving machines $5 up. Harry R. Elkins, 770 E. Walton Blvd.

CONVERTIBLE DOOR (SCREEN & storm) 32"x6'7", also door same size with fine lock set. Birmingham, MI 4-3625.

COMPLETE ACETYLENE WELDing set. FE 7-0815.

CEDAR FENCE POSTS ANY length. FE 7-0279, OR 3-6882.

CASH CASH CASH
For anything you have of value. Frl. auctions. Michigan Auction Mart, M24, Lake Orion. MY 2-1631.

CASH FOR FURNITURE
FE 4-7881

CEMENT BLOCKS

Immediately delivered. 84 Sheffield Ph. FE 2-6401 or FE 2-7275
Russell Lemon

CINDER BLOCKS

F. G. VAN HORN & SONS
FE 4-4779 and FE 5-8614

CLOTHES POSTS, STEEL, 4 HOOK, pr. $11.46. Surplus Lumber Co. 5340 Highland Rd.

DAYTON SHALLOW-WELL JET Pumps $78.95
DuPont flat wall paint ..$2.79 gal.
DuPont interior semi-gloss ..... $3.79 gal.

McBride Hardware
Open Sundays 9-12
1927 Auburn Rd. (at Crooks)
FE 2-9392

DO IT YOURSELF
ALL A A LUMBER
COMPLETE LIST OF MATERIALS
14' x 20'
GARAGE
$265
OVERHEAD DOOR AND CEMENT EXTRA

HAGGERTY LUMBER COMPANY
1947 Haggerty Hwy. Walled Lake
MArket 4-1084

ELECTRIC DRY SHAVER, EXcellent for men and women. Guaranteed, $9.50. Free novelty lists. Mrs. E. Farnsworth, 102 Maines Ave., Pontiac.

FLOOR SANDERS FURNACE cleaners. Wallpaper steamers for rent. Oakland Fuel and Paint, 436 Orchard Lake. FE 5-6150.

FOR SALE 55 GAL. OPEN HEAD steel drums for burning your rubbish in $1 each. Also fuel oil drums, $2. H. P. Sutton, 4750 Joslyn Rd. FE 5-8312.

For Sale Miscellaneous 72

OFFICE DESK, ½ INCH ELECTRIC drill, electric glue pot. MA 5-7878.

OIL HEATER SERVICE MAN needs extra money. Always have a few space and water heaters, carburetors, 220 gal. tanks, etc. that really get a going over. Some like new. Reasonable, can install besides company time or Sundays. OR 3-2946.

OUR NEW LOW PRICES

2x4's, 2x6's & 2x8's $85 per M. Sheathing boards $70 per M. ½ in Utility Plywood, $4 sheet. 24x20 double hung windows with air tight aluminum weather strip and balancer $15. Cement $1.10 a sack.

All our prices are reasonable.

BLACKETT'S—
Building Supplies
8161 Dixie Hwy. Clarkston

PEERLES HEAVY DUTY LAWN mower sharpener, will sharpen up to 36" power mower. $250. Call FE 4-8071.

PITCHER PUMP, LIKE NEW. Also 1 lawn mower. 7160 Pontiac Lake Rd.

PLYWOOD

All kinds, plain & decorative. Kitchen cabinet doors—drawers made to order.

PONTIAC PLYWOOD CO.
1488 Baldwin Ave. FE 2-2543

PLUMBING SPECIALS

275 gal. steel septic tanks ... $39.50
4 in. soil pipe 5 ft. for ... $3.60
Shallow well pumps ... $55 and up
(We carry pumps to suit any well condition).
52 Gal. hot water heaters ... $79.50
(Detroit Edison approved)
5 ft. steel bathtubs, less trim ... $51
19x17 chiba lavatory basins, less trim ... $13.50
Free standing closet, less seat $24.50
Shower stalls, complete ... $31

Open Daily 8 to 6, Sun. 10 to 2

Arnason Plumbing Supply
968 M-15, ½ Mile south of Ortonville
Ph. 130

PORTABLE REMINGTON TYPEwriter, $75. Girl's roller skates, size 8, $15. Both almost like new. FE 4-6976, 160 E. Huron.

PICNIC TABLES

SPORTSMAN'S WOOD SHOP
1995 Cass Lake Rd. Keego Harbor

PORCH LIGHTS IN EARLY AMERican Lanterns. Old English Coach and Candle lantern designs, also most complete selection of lights for every room in the house at terrific values. Michigan Fluorescent, 393 Orchard Lake Ave.

Pavement Breakers
Floor sander, scaffolding, electric sewer cleaner, dirt convevors

CONE'S RENTAL
1251 BALDWIN FE 2-0077

REINFORCED CONCRETE SEPtic tanks. Phone OR 3-7686

RIGID TRIPOD VISE, NEW DEEP well pump, ½ horse motor, 40 gallon tank. Kar-Pak car top carrier with canvas zipper cover, new Studio couch. Roll-away bed. OR 3-1625.

OPEN SUNDAY
9-2
Tom's Hardware
AND SPORTING GOODS
1751 Orchard Lake Rd.
Daily 9-7 Sun 9-2 FE 5-2424
We Give Holden's Red Stamps

RUMMAGE SALE EMBURY METHodist Church, April 29-30, 9 a.m. —4 p.m. 14 Mile Rd. 1 block east of Woodward.

SHALLOW WELL PUMP
FE 4-8085

SADDLE TANKS
FE 2-7696

SUNBEAM MIXMASTER LIKE new. Will sell cheap. Bowling ball with case. 15 lb. Also deer rifle. FE 5-9878.

SAVE ON PAINT—GLIDDENS Festival prices at Warwick 2678 Orchard Lake Road. FE 4-5090.

SADDLE, MARTINGALE AND bridle, $75. FE 7-0614 after 4.

SUNBEAM FURNACE, 22 INCH. EMpire 3-3050.

SLIDING GLASS DOOR BATHTUB enclosures $63. G. A. Thompson, 80 S. Perry.

SEAL RITE PAINTS
Inside or outside, flat or gloss. Over 200 colors to choose from. Flat wall with rubber $4.50 gal.

BLAYLOCK
Coal & Building Supply Co.
81 Orchard Lake Ave. FE 3-7101

Sale on used lumber.
8 foot 2 x 6's, 5 cents.
Short 2 x 4's, 3 cents a foot.
Other used lumber.
226 East Blvd. North.

SURPLUS LUMBER
& MATERIAL SALES CO.
New & used lumber at big savings!
2x4 Fir studs ... 35c ea.
EXCELLENT WT. PINE 2x6 9c ft.
Good used sash ... $1.00
Combination doors new ... $15.50
Grade doors, new ... $14.95
Shingles, building materials, plywood & plyscore at low prices.
Free-standing toilets ... $22.95
Lavatories, complete ... $20.60
Steel stairs and angle iron.
5340 Highland Rd. (M-59) OR 3-7092

SHEETROCK 4x8 ... $1.10
Rock Lath ... 98c bundle
Fir boards, 1x6 ... $99 M
Fir 2x4 Studs ... 48c pc.

COLONIAL
Lumber Company
Open Daily 8-6, Sun. 9-2
Phone ORlando 3-2215
7605 Highland Rd. (M-59)

TOILET SEATS $2.95
WALLY'S
Heating and Plumbing Supplies
Dequindre at 20-Mile Rd.
Open Sundays

TRENCHING, FOOTING AND FILL tile. FE 5-8221.

TRUSCON PARATEX WALL Coating, $5.95 Gal., $1.77 Qt. One coat covers on most walls. No sealer on plaster or dry wall.

BLAYLOCK
Coal & Building Supply Co.
81 Orchard Lake Ave. FE 3-7101

TOILETS CLOSE COUPLED, NEWest design for modern bathroom $59.00 value $22.95. These are slightly factory marred. Also large selection of lavatories, bathtubs & shower stalls. Michigan Fluorescent, 393 Orchard Lake Ave.

TWO LAMP FOUR FOOT FLUORescent Industrial Fixtures; ideal for over work benches, shops, factories, warehouses, stores. $21.95 value $8.90, these are factory marred. Call at factory showrooms. Michigan Fluorescent, 393 Orchard Lake Ave.

TALBOT LUMBER

Lumber, doors, windows, hardware, plumbing, B.P.S paint, septic tanks, sump pumps, Thor system for wet basements, sheet rock, rock lath, and used brick. 1025 Oakland. Phone FE 4-2622.

6 TO 8 ROOM DUO THERM LOW boy heater with stand, $75. OR 3-0766.

21" REO ROYAL POWER MOWER, good condition. FE 2-3506.

USED REFRIG. STOVES, FURnaces, oil burners, blowers, etc. Wayne Heating and Air Conditioning Co. 460 West Huron.

USED ELECTRIC MOTORS, ¼ & 1-6 h.p. refrigerators, washers, electric and gas ranges at low price. The Good Housekeeping Shop, 51 W. Huron.

USED BRICK CLEANED & DElivered. FE 7-9252.

USED SUMP PUMP, $30. FE 4-0284.

USE OUR TOOLS. DO YOUR OWN plumbing, wiring, repairing. Complete stock soil, sewer crock & drain tile, Montcalm Builders' Supply, 156 W. Montcalm, FE 5-4712, FE 2-7620. Fri. thru Wed., 9 to 6:30. Closed every Thurs.

QUANTITY OF NEW FURNITURE, hardware, jewelry, plumbing and hundreds of other items sold every Friday night 7 p.m. at auction.

Michigan Auction Mart, Inc.
M-24 Lake Orion

WOLVERINE

LUMBER AND WRECKING CO

--Today's Radio Programs--

Programs furnished by stations listed in this column are subject to change without notice.

WJR, (760) CKLW, (800) WWJ, (850) WXYZ, (1270) WCAR, (1130) WJBK, (1400)

TONIGHT

6:00—WJR, News
WWJ, News
WXYZ, Week in Washington
CKLW, News
WJBK, News, Records
WCAR, News, Ballads

6:15—WJR, Dinner Date
WWJ, Sen. Ferguson
WXYZ, As We See It
CKLW, Sec. of State
WCAR, Talk Sports

6:30—WJR, Bob Reynolds
WWJ, Show Case
WXYZ, Finigan-Sports
CKLW, Music Mysteries
WCAR, Ballads

6:45—WJR, Industry
WXYZ, Sports Afield
CKLW, Mich. Catholic

7:00—WJR, May Day Prayer
WWJ, Tell My Story
WXYZ, Show Time Revue
CKLW, Theater
WJBK, Record Room
WCAR, News, Ballads

7:15—WXYZ, Sen. Ferguson

7:30—WJR, Johnny Mercer
WWJ, Big Preview
CKLW, Parliament Hill
WXYZ, Green Room

7:45—CKLW, Mich. Catholic

8:00—WJR, Gunsmoke
WXYZ, Dancing Party
CKLW, Farm Quiz

8:30—WJR, Gangbusters
CKLW, Farm Story

9:00—WJR, Two for Money
CKLW, Barndance
WJBK, House Party

9:30—WJR, Jamboree
WWJ, Grand Opry
WXYZ, On the Alamo
CKLW, Lombardo

10:00—WJR, Saturday Nite
WWJ, Country Tune
WXYZ, Hotel Statler
CKLW, Wayne King

10:15—WWJ, Dude Ranch

10:30—WJR, Jefferson-Jackson
WWJ, Pee Wee King
WXYZ, Top of Town
CKLW, Music By Roth

10:45—WJR, Christophers
CKLW, Sen. Ferguson

11:00—WJR, News
WWJ, News
CKLW, News
WJBK, News

11:15—WJR, Sports Final
WWJ, Laura
WXYZ, Top of Town
CKLW, Jewish Horizons

11:30—WJR, CBS Orch.
CKLW, Phil With Music

SUNDAY MORNING

6:00—WJR, At Dawning
WWJ, News, Music
WJBK, Easy Listening

6:30—WJR, Farm Review
WWJ, Forward March
CKLW, Sky Chapel
WJBK, Rise & Shine

6:45—WWJ, Coffee Concert

7:00—WJR, Pavt. Hymns
WWJ, Eileen Barton
CKLW, Breakfast Time
WJBK, News, Doctor

7:15—WWJ, Meditations
WJBK, 1st Page Drama

7:30—WJR, Sunrise Sonata
WWJ, Devotion Songs
WXYZ, Organ Reveries
CKLW, Baughey Tab.
WJBK, God's Church

7:45—WXYZ, Morn. Dev.
WCAR, Morn. Musicale

8:00—WJR, News
WWJ, Concert Favorites
WXYZ, Bible Class
CKLW, Worship Hour
WJBK, Comic Weekly
WCAR, Gospel Hour

8:15—WJR, Karamu Quart.

8:30—WJR, Renfro Valley
WWJ, News
WXYZ, Light & Life
CKLW, Pontiac Baptist
WJBK, Ave Maria
WCAR, Back to God

8:45—WWJ, Guest Stars

9:00—WJR, News
WWJ, Crossroads
WXYZ, Religious News
CKLW, Bethesda Temp.
WJBK, News, Serenade
WCAR, News, Salvation

9:15—WJR, Faith Hymns
WXYZ, Sacred Heart

9:30—WWJ, Faith in Action
WXYZ, Voice
CKLW, Bible Pictures
WJBK, Detroit Pulpit
WCAR, Rhythm Roundup

9:45—WJR, Religion
WWJ, Art of Living
CKLW, Bible Class
WJBK, Detroit Pulpit
WCAR, Outdoors

10:00—WJR, String Time
WWJ, Pulpit
WXYZ, Israel Message
CKLW, Bible Class
WJBK, Morning Music
WCAR, News, Harmony

10:30—WJR, Chapel Hour
WWJ, Music Box
WXYZ, Negro Choir
CKLW, Voice
WJBK, Sun. Serenade

10:45—WWJ, Storybook

11:00—WJR, Tabernacle
WWJ, St. Paul's Cath.
WXYZ, Paul Winter
CKLW, Pontiac Baptist
WJBK, Sun. Serenade
WCAR, News, Harmony

11:30—WJR, Album
CKLW, Anglican Church
WXYZ, Paul Winter
WJBK, Sun. Serenade
WCAR, Radio Temple

11:45—WJR, Radio Spotlight

12:00—WJR, News
WWJ, News
WXYZ, News, Parker
CKLW, Labor News
WJBK, Ken Cline
WCAR, News

12:15—WJR, Best Guest
WWJ, Melachrino Music
CKLW, News, Chats
WCAR, Sen. Ferguson

12:30—WJR, Opinion
WWJ, Eternal Light
WXYZ, Tomorrow's World
CKLW, To Be Announced
WCAR, Tiger Tunes

12:45—WJBK, Warmup Time
WCAR, Warmup Time

SUNDAY AFTERNOON

1:00—WJR, Symphony
WWJ, Fran Pettay
WXYZ, Truth Herald
CKLW, Brotherhood Hour
WJBK, Tiger Game
WCAR, Det. vs. N. Y.

1:30—WXYZ, Nat'l Vespers
CKLW, Sunday School

1:45—WWJ, Blue Serenade

2:00—WJR, Symphonette
WWJ, Catholic Hour
WXYZ, Healing Waters
CKLW, Elder Morton

2:30—WJR, N. Y. Phil.
WWJ, Meet Congress
WXYZ, Healing Wings
CKLW, Frank and Ernest

2:45—CKLW, Chosen People

3:00—WWJ, Golden Voices
WXYZ, Marines Review
CKLW, Sammy Kaye

3:15—CKLW, Opportunity

3:30—CKLW, I Was a Red
WXYZ, Hour of Decision

4:00—WJR, Wayne U. Band
WWJ, Weekend
WXYZ, Revival Hour
CKLW, British Music

4:15—WJBK, Guy Bowman

4:30—WJR, World Today
CKLW, Blue Flight

4:45—CKLW, Lorne Green

5:00—WJR, Stage Struck
WXYZ, News, Evening
CKLW, The Shadow

5:30—WXYZ, Greatest Story
CKLW, True Detective
WJBK, Melody Time
WCAR, Review

5:45—WJBK, McLeod
CKLW, Farm Mutual

SUNDAY EVENING

6:00—WJR, Gene Autry
WWJ, American Forum
WXYZ, Mon. Headlines
CKLW, Nick Carter
WJBK, News, Records
WCAR, News, Review

6:15—WXYZ, Drew Pearson
WJBK, Record Room

6:30—WJR, Our Miss Brooks
WWJ, Spring Concerts
WXYZ, Paul Harvey
CKLW, Bob Considine

6:45—CKLW, Harry Wisner
WXYZ, Don Cornell

7:00—WJR, Jack Benny
WXYZ, Around the World
CKLW, Tabernacle

7:15—WJBK, Dale Young

7:30—WJR, Amos 'n' Andy
WWJ, Theater
WXYZ, What's That Song
CKLW, Radio Bible
WJBK, Sen. Ferguson

7:45—WJBK, U.D. Rnd'table

8:00—WJR, Bing Crosby
WWJ, Sun. With Garroway
WXYZ, Music Hall
CKLW, Healing Wings
WJBK, News, Records

8:30—WJR, Little Margie
CKLW, Lutheran Hour
WJBK, Records

9:00—WJR, Hall of Fame
WXYZ, Walter Winchell
CKLW, Burns Baptist

9:15—WXYZ, Taylor Grant

9:30—WJR, Bergen, M'C'rthy
WXYZ, Hour of Decision
CKLW, Dr. Barnhouse
WJBK, Record Room

10:00—WJR, Man of Week
WWJ, Inheritance
WXYZ, Christian Action
CKLW, Windows
WJBK, News, Records

10:15—CKLW, Sunday Music

10:30—WJR, Facts Forum
WWJ, Meet the Press
WXYZ, Revival Times
CKLW, Back to God
WJBK, Records

10:45—WJR, Mantovani
WXYZ, Assembly of God
WJBK, Blue Serenade

11:00—WJR, Dick Burris
WWJ, News
WXYZ, News, Stars
CKLW, News, Witness
WJBK, News

11:15—WJR, Answer Man
WWJ, Lorraine
CKLW, Let There Be Light

11:30—WJR, Symphony
WWJ, Lorraine's Party
WXYZ, News, Stars
CKLW, Mount Zion Church
WJBK, Records

MONDAY MORNING

6:30—WJR, Farm Forum
WWJ, Bob Maxwell
WXYZ, Fred Wolfe
CKLW, News, David
WJBK, News
WCAR, Coffee

6:45—WXYZ, News, Wolfe

7:00—WJR, Dick Burris
WWJ, News
WXYZ, News, Wolfe
CKLW, News, David
WJBK, Rise & Shine
WCAR, News, Coffee

7:15—WJR, Music Hall
CKLW, Toby David

7:30—WWJ, Listen and Live
WXYZ, Osgood, Wolfe
CKLW, Austin Grant
WJBK, Gentile, Binge

7:45—WWJ, News
CKLW, Toby David
WXYZ, Dick Osgood

8:00—WJR, Jack White
WWJ, Bob Maxwell
WXYZ, Osgood, Wolfe
CKLW, News, David
WJBK, News, Gentile
WCAR, News

8:15—WJR, Bud Guest
WXYZ, Fred Wolfe
WCAR, Coffee With Clem

8:30—WJR, Music Hall
WWJ, Bob Maxwell

8:45—WCAR, Radio Revival

9:00—WJR, News
WWJ, Minute Parade
WXYZ, Breakfast Club
CKLW, News, Music
WJBK, News, Murphy
WCAR, News, Rhythm

9:15—WJR, Kitchen Club
CKLW, News, Heatter
WJBK, Don McLeod

9:30—WJR, Mrs. Paige
CKLW, Good Neighbor
WJBK, Bob Murphy

9:45—WJR, Pete & Joe
CKLW, Tony Martin
WCAR, Temple Academy

10:00—WJR, A. Godfrey
WWJ, Welcome Traveler
WXYZ, My True Story
CKLW, News, Homechats
WJBK, News, Murphy
WCAR, News, Temple

10:30—WWJ, Bob Hope
WXYZ, Whispering
CKLW, Mary Morgan
WCAR, Pontiac High

10:45—WWJ, Break Bank
WXYZ, Girl Marries
WCAR, Harmony

11:00—WWJ, Strike It Rich
WXYZ, Mod. Romance
CKLW, Behind Melody
WJBK, News, McLeod
WCAR, News, Lady

11:15—CKLW, News
WXYZ, Ever Since Eve
WCAR, Harmony Hall

11:30—WJR, Make Up Mind
WWJ, Phrase Pays
WXYZ, Neighbor's Voice
CKLW, Queen for a Day

11:45—WJR, Rosemary
WWJ, Second Chance
WXYZ, 3 City Byline

12:00—WJR, Wendy Warren
WWJ, Faye Elizabeth
WXYZ, Curtain Calls
CKLW, Break the Bank
WJBK, News
WCAR, News

12:15—WJR, Aunt Jenny
CKLW, Austin Grant
WCAR, Noonday Caller
WWJ, Cinderella

12:30—WJR, Helen Trent
WWJ, News
WXYZ, Jack Berch
CKLW, Your Boy Bud
WCAR, Club 1130

12:45—WJR, Jack White
WWJ, Fran Harris
WXYZ, Curtain Calls
CKLW, Ginger Rogers

MONDAY AFTERNOON

1:00—WJR, Road of Life
WWJ, News, Mulholland
WXYZ, Charm Time
CKLW, News, Bud
WJBK, News, George
WCAR, News, Club

1:15—WJR, Ma Perkins
CKLW, Paint Harmonies
WJBK, Tom George
WCAR, Club 1130

1:30—WJR, Dr. Malone
WXYZ, News, McBride
CKLW, Your Boy Bud
WJBK, Tom George

1:45—WJR, Guiding Light
CKLW, Dick Powell

2:00—WJR, Mrs. Burton
WWJ, News
WXYZ, Winter
CKLW, News, Bud
WJBK, News, George
WCAR, News, Club

2:15—WJR, Perry Mason
WXYZ, Winter

2:30—WJR, Nora Drake
WXYZ, Crocker, Block
WCAR, Sports

2:45—WJR, Brighter Day
WWJ, Here's The Answer
CKLW, Peggy Lee
WCAR, Club 1130

3:00—WJR, Hilltop House
WWJ, Life Beautiful
WXYZ, Ed. McKenzie
CKLW, News, Music
WJBK, Tom George
WCAR, News, TBA

3:15—WJR, House Party
WWJ, Road of Life
CKLW, Eddie Chase

3:30—WWJ, Pepper Young
WXYZ, Paul Winter
CKLW, Eddie Chase
WJBK, Don McLeod

3:45—WJR, Gal Sunday
WWJ, Right to Happ.

4:00—WJR, Listen, Lorne
WWJ, Backstage Wife
WXYZ, Wattrick McK.
WJBK, Don McLeod
WCAR, News, Ballads

4:15—WJR, Wizard of Odds
WWJ, Stella Dallas
WCAR, Talk Sports

4:30—WJR, Sunshine Sue
WWJ, Widder Brown
WJBK, Don McLeod
WCAR, Ballads

4:45—WJR, Music Hall
WWJ, Woman in House
CKLW, News, Sports

5:00—WJR, News
WWJ, Plain Bill
WXYZ, Wattrick, McK.
CKLW, Rhythmaire, Chase
WJBK, News, McLeod
WCAR, News, Ballads

5:15—WJR, Reynolds: Music
WWJ, 1st Page Farrell

5:30—WWJ, L. Jones
CKLW, Wild Bill

5:45—WJR, Curt Massey
WWJ, Marriage Pays

MONDAY EVENING

6:00—WJR, News
WWJ, News, by True
WXYZ, Wattrick-McKenzie
CKLW, News, Sports
WJBK, Headless Horseman
WCAR, News, Ballads

6:15—WJR, Clark Quartet
WWJ, Budd Lynch
WXYZ, Lee Smits
CKLW, Eddie Chase
WCAR, Talk Sports

6:30—WJR, Bob Reynolds
WWJ, Harness Racing
WXYZ, Bill Stern
WCAR, Ballads

6:45—WJR, Lowell Thomas
WWJ, Nation's Business
WXYZ, Ed McKenzie

7:00—WJR, Guest House
WWJ, 3 Star Extra
WXYZ, Red Skelton
CKLW, Fulton Lewis Jr.
WJBK, Tom George
WCAR, News, Ballads

7:15—WWJ, Fran Pettay
CKLW, Guy Nunn

7:30—WJR, J. LaRosa
WWJ, Morgan Beatty
WXYZ, Lone Ranger
CKLW, Gabriel Heatter

7:45—WJR, Ed. R. Murrow
CKLW, Perry Como
WWJ, One Man's Family

8:00—WJR, Suspense
WWJ, Railroad Hour
WXYZ, Your Land; Mine
CKLW, The Falcon
WJBK, Tom George

8:15—WXYZ, Show World
WJBK, T. George

8:30—WJR, Talent Scouts
WWJ, Voice Program
WXYZ, Vandercook
CKLW, Under Arrest

8:45—WXYZ, J. Greggson

9:00—WJR, Lux Theater
WWJ, Telephone Hour
WXYZ, T. Camarata
CKLW, Henry; Charm

9:30—WWJ, American Band
WXYZ, Future's Doorway
CKLW, Queen's Men

10:00—WJR, Tennessee Ernie
WWJ, Fibber McGee
WXYZ, Headline Edition
CKLW, Frank Edwards

10:15—WJR, Music Metro
WWJ, Heart of the News
WXYZ, Top of the Town
CKLW, Hollywood Date

10:30—WJR, Believe: Watch
WWJ, Two in Balcony
WXYZ, Edwin Hill
CKLW, F. Edwards

10:45—WXYZ, Top of Town
CKLW, Quiet Sanctuary

11:00—WJR, News
WWJ, News
CKLW, Kuren, Sports
WJBK, Houseparty

11:15—WJR, Bob Reynolds
WWJ, Laura
WXYZ, Top of Town
CKLW, Manhattan Music

11:30—WJR, Music
CKLW, Phil With Music

--Today's Television Programs--

Channel 2—WJBK-TV :-: **Channel 4—WWJ-TV** :-: **Channel 7—WXYZ-TV**

TONIGHT'S TV HIGHLIGHTS

6:00—(7)—Madison Square Garden. Sports events. (4)—Bounty of the Forest. Forest preservation show.

6:30—(7)—Life Begins at Eighty. Jack Barry host to panel of oldsters. (4)—Ethel and Albert. Family comedy, Peg Lynch, Alan Bunce.

6:45—(2)—Beat the Clock. Quiz show.

7:00—(7)—Enterprise USA. Film. (4)—Spike Jones. Zany music, battle between two bands. (2)—The Jackie Gleason Show. Music, comedy with "Honeymooners" sketch.

7:30—(7)—Greatest Sports Thrills. Film. (4)—Amateur Hour. Ted Mack host to talent; Ted receives Goodwill Industries annual award.

8:00—(7)—Boxing. Lightweight bout; Walter Smith vs. Johnny Gonzalves. (4)—Show of Shows. Actor Louis Jourdan guest host; Marguerite Piazza featured. (2) Two for the Money. Comedy with Herb Shriner.

8:30—(2)—My Favorite Husband. Joan Caulfield, Barry Nelson as Coopers visit psychiatrist.

9:00—(7)—On Your Way. Kathy Godfrey hostess to new talent. (2)—That's My Boy. Dad enters junior in charity boxing match; Eddie Mayehoff.

9:30—(7)—Wrestling. (4)—Hit Parade. Dorothy Collins, Snooky Lanson sing top tunes. (2)—Dollar a Second. Quiz.

10:00—(7)—Realm of the Wild. "Animals Unlimited," "African Fauna." (4)—Stars of Tomorrow. Amateur talent; guest Buddy de Franco. (2) — Red Skelton. Red does take-off on newscaster.

10:30—(7)—Zane Grey Theater. Robert Cummings in "Desert Storm." (4) — Paul Winchell Show. Blackburn Twins, Evelyn Ward are dancing guests; puppet skit. (2)—Theater.

11:00 — (4) — Mich. Barndance. Country style music. (2)—News.

11:15—(2)—Sat. Movie. "Stand-In."

11:30—(7)—Theater. Guy Madison in "Texas, Brooklyn and Heaven." (4)—Show. "The Scarlet Thread."

SUNDAY MORNING

8:00—(7)—Church in the Home.

9:00—(4)—Crossroads Church. (7) Action Theater.

9:30—(4)—Faith Frontiers. (2)—Christophers.

9:45—(2)—The Pastor.

10:00—(4)—Cartoon Carnival. (2)—Detroit Pulpit.

10:30—(7)—Meet Mr. Callahan. (2) Sinema.

10:45—(2)—Bill Barker.

11:00—(7)—Capt. Midnight. (2)—Court of Health. (4)—Adventure Ho.

11:30—(7)—Faith. (2)—Carnival.

11:45—(2)—Cartoons.

SUNDAY AFTERNOON

12:00—(4)—Johnny Jupiter. (7)—Jungle Story. (2)—U.D. Roundtable.

12:30 — (4) — Vacation Var. (7)—Auntie Dee. (2)—This Is the Life.

12:45—(4)—City Affairs.

1:00—(4)—U. of M. Hour. (7)—World Adventure. (2) — Christophers.

1:15—(2)—The Pastor.

1:30—(7)—Matinee. (2)—Sen. Ferguson.

1:45—(2)—See for Yourself.

2:00—(4)—Via Port N. Y. (2)—Cowboy G-Man.

2:30—(4)—Chamber Music. (2)—Meet Congress. (7)—To be announced.

3:00 — (4) — Jr. Keynotes. (2)—Man of the Week. (7)—Laurel and Hardy.

3:30—(4)—Zoo Parade. (7)—Mello-D Roundup. (2)—Play.

4:00—(4)—Hall of Fame. (7)—Super Circus. (2)—Adventure.

4:15—(2)—Adventure.

4:30—(4)—Kukla, Fran, and Ollie.

5:00—(4)—Wings Over the World. (7)—Annie Oakley. (2)—American Week.

5:30 — (4) — Roy Rogers. (7)—George Jessel. (2)—You Are There.

SUNDAY EVENING

6:00—(4)—Dangerous Assignment. (2)—Meet the UAW-CIO. (7)—You Asked for It.

6:30—(4)—Mr. Peepers. Wally Cox (Peepers) and Patricia Benoit (Nancy) go apartment hunting in anticipation of their coming marriage, and complications arise. (7)—Boston Blackie. (2)—Jack Benny. Margaret Hayes, David Niven join Benny.

7:00— (4) —Comedy Hour. Dean Martin and Jerry Lewis star with guests Trenier Twins. (2) Toast of the Town. "The ASCAP Story," includes guests, Celeste Holm, Bert Lahr, Julius LaRosa, W. C. Handy, Lionel Hampton, Mimi Benzell, and Earl Wrightson. (7)—The Mask.

8:00 —(4) — Playhouse. "The Joker," tale of man afraid to face life's realities, stars Martin Balsam, Eva Marie Saint. (2)—GE Theater. "Wild Luke's Boy," stars Alan Young. (7)—Walter Winchell.

8:15—(7)—Martha Wright.

8:30—(2)—Man Behind the Badge. "The Chicago Story," is tale of city dragnet to find man bitten by rabid dog. (7)—Dr. I. Q.

9:00 — (4) — Loretta Young. The driving ambition of successful politician conflicts with his wife's sense of justice, in "The Judgment" with Miss Young, John Howard. (2)—The Web. "Grand Finale," is story of aging opera star who is involved in tragic back-stage drama. (7)—Break the Bank.

9:30 — (4) — Big Picture. (2)—What's My Line. (7)—City Kid. Ralph Morgan stars in "Orphans of the Streets."

10:00—(4)—Badge 714. (2)—Theater.

10:30—(4)—Playhouse. (7)—City's Heart. "The Stranger." (2)—Place the Face.

11:00—(7)—Motion Picture Academy. "Sherlock Holmes House of Fear," starring Basil Rathbone. (4)—Theater. (2)—News.

11:15 — (2) — Late Show. Bob Crosby, Marie Wilson star in "Rookies on Parade."

MONDAY MORNING

7:00— (4) —Today. (2)—Morning Show.

8:00—(7)—Breakfast Club.

8:45—(2)—Brighter Day.

9:00—(4)—Playschool. (7)—News. (2)—Arthur Godfrey.

10:00 — (4) — Home. (7)—Charm Time.

10:30—(2)—Strike It Rich.

11:00—(4)—Bride and Groom. (7) Playhouse. (2)—Valiant Lady.

11:15—(4)—Hawkins Falls. (2)—Love of Life.

11:30—(4)—Betty White. (2)—Tomorrow's Search.

11:45—(2)—Guiding Light.

MONDAY AFTERNOON

12:00—(4)—Nancy Dixon. (7)—12 o'clock Comics. (2)—Eat, Murphy.

12:15—(2)—Love of Life. (4)—Travel Unlimited.

12:30—(7)—News. (4)—Theater. (2)—Garry Moore.

12:45—(7)—Stars on Seven.

1:00—(2)—Double or Nothing

1:30—(2)—Houseparty. (4)—Jean McBride.

2:00—(2)—Big Payoff. (7)—My Life. (4)—Kate Smith.

2:30 — (7) — Theater. (2)—Featurette.

3:00—(4)—Welcome Traveler. (2) Brighter Day.

3:15—(2)—Secret Storm.

3:30—(7)—Air Base. (2)—Ladies Day. (4)—On Your Account.

4:00—(4)—Pinky Lee. (7)—Cowboy Colt.

4:30—(4)—Howdy Doody. (2)—Theater.

4:45—(7)—Barnaby Bear.

5:00—(4)—Adventure Patrol. (7)—Auntie Dee. (2)—Theater.

5:30—(2)—Bob Crosby. (4)—Happy Hollow. (7)—Wild Bill Hickock.

5:45—(7)—Weather. (2)—Sports.

MONDAY EVENING

6:00—(4)—Music Time. (7)—Detroit Deadline. (2)—Gene Autry.

6:15—(4)—News. (7)—News.

6:30 — (4) — Tony Martin. (7)—Jamie. (2)—News.

6:45—(2)—Perry Como. (4)—News.

7:00—(4)—Name That Tune. (7)—Sky King. (2)—Burns and Allen.

7:30—(4)—Voice. (7)—Who's the Boss. (2)—Talent Scouts.

8:00—(4)—Dennis Day. (7)—Wrestling. (2)—I Love Lucy.

8:30—(4)—Robert Montgomery. (2) Buttons.

9:00 — (7) — Boxing. (2)—Studio One.

9:30—(4)—Col. March.

10:00—(7)—Playhouse. (2)—News.

10:15—(2)—Weather.

10:30—(4)—Man About Town. (7)—Times Square.

10:45—(4)—Time off for Sports.

11:00—(4)—News. (2)—News. (7)—Soupy's On.

11:15—(4)—Singin' Along. (7)—Theater. (2)—Magician.

11:30—(4)—Moods in the Night.

City of Pontiac Employs 622

Figure Doesn't Include Workers at Hospital or Those on Part Time

Some 622 persons are now employed in full-time jobs in 20 Pontiac city departments other than Pontiac General Hospital, according to James R. Stelt, city personnel director.

The payroll for this group in March totaled $198,934, said City Finance Director Oscar Eckman.

Seven part-time workers are currently employed in 19 city departments, while the parks and recreation department utilizes 111 persons working only a few hours weekly.

The department of public works employs the most persons with 171. Of these, 17 work at the sewage treatment plant, 36 in waste collection and the rest at Lake Street Yards.

The police department includes 125 employes and the fire department 104. The water department has 51 persons.

It is said that the 300,000 tons of material used in the construction of the Empire State Building, in New York City, contained about $17,000 worth of radium.

OPEN HOUSE
EVERY EVENING
825 W. HURON ST.
See the Latest
TV Demonstrated
HAMPTON ELECTRIC CO.
825 W. Huron. FE 4-2525

E & M
Radio and TV Service
New Picture Tubes
$24.95 90-Day Guarantee
All Sizes Installed
Service Calls $4.00
All parts guaranteed 90 days
EM 3-2054 (Day or Night)

MUNTZ TV SERVICE
By Muntz Ex-Service Men
Call FE 2-2871
Mitchell's TV Sales and Service
109 N. Saginaw St.

Dependable TV SERVCIE

Oakland County Electronics Association

Don't be fooled! Don't be misled by bargain prices or absurd claims of screwdriver mechanics or a neighborhood handy man! . . . Call a competent technician. There's a member of the Oakland County Electronic Association in your neighborhood—call him for DEPENDABLE, GUARANTEED SERVICE.

PONTIAC
ANDY CONDON'S RADIO-TV ... 176 Crestwood, FE 4-9736
AUBURN RADIO & TV ... 35 Auburn, FE 4-1655
BLAKE'S RADIO-TV ... 3149 W. Huron, FE 4-5791
BUSSARD ELECTRIC SHOP ... 84 Oakland, FE 2-6445
CAMPBELL RADIO & TV SERV. 89 Chamberlain, FE 2-7406
CHRISTIE RADIO MAINTENANCE ... 38 Miller, FE 5-8752
C & V TV SALES & SERVICE ... 993 Mt. Clemens, FE 2-3781
EASTERN RADIO & TV ... 8 S. Paddock, FE 2-1650
HAMPTON ELECTRIC CO. ... 286 State, FE 4-2525
HOD'S RADIO & TV ... 770 Orchard Lk. Ave., FE 4-5841
JOHNSON'S RADIO & TV ... 45 E. Walton, FE 4-7601
OBEL RADIO & TV ... 58 Fairview, FE 4-4945
RICH RADIO & TV ... 1157 Pontiac Rd., FE 4-0221
ROY SALES & SERVICE ... 96 Oakland, FE 2-4021
STEFANSKI RADIO & TV ... 1157 W. Huron, FE 2-6967
SWEET'S RADIO APPLIANCE ... 442 W. Huron, FE 4-1133
WALTON RADIO & TV ... 1430 Joslyn, FE 2-2257
WKC, INC., SERVICE DEPT. ... 45 N. Perry, FE 2-0711

WEST OF PONTIAC
MAC RADIO & TV ... 1515 Union Lk. Rd., EM 3-3072
RIDLEY'S TV SERVICE ... 8228 Cooley Lk. Rd., EM 3-3961
UNION LAKE RADIO & TV ... 7196 Cooley Lk. Rd., EM 3-3941

BIRMINGHAM
ELECTRONICS SERVICE CO. 580 S. Woodward, MI 4-6705

CLARKSTON
LAATSCH'S TV SERVICE ... 6734 Dixie, MA 5-5311

DRAYTON PLAINS
FOX TV & RADIO SERVICE ... 5986 Hatchery, OR 3-1647
LATIMER'S RADIO & TV ... 3530 Sashabaw Rd., OR 3-2652
PHELPS ELECTRIC ... 4348 Dixie Hwy., OR 3-1217

LAKE ORION
BELTON RADIO & TV ... 16 N. Broadway, MY 2-5211

OXFORD
OXFORD RADIO & TV SHOP, 40 S. Washington, OA 8-2032

ROCHESTER
ROCHESTER RADIO & TV ... 430 Main St., OL 2-2141
DOBAT & JEFFERSON ... 105 West 5th St., OL 2-4722

WALLED LAKE
MORSE ELECTRONICS ... 128 Main St., MA 4-1366

For Information on Membership Phone FE 4-5791

Ralph Bellamy Getting Out of Man Against Crime

By JACK O'BRIAN

NEW YORK — TV gossip . . . Ralph Bellamy has filmed his final Man Against Crime and will do no more. He made $4,000 a week but he's had it. He'll share heftily in re-run money . . .

Oscar Hammerstein II reneged on a spectacular one-shot showing of Show Boat, after CBS-TV had poured plenty of selling into the event. Would have starred Gordon MacRae, Patrice Munsel, Charlotte Greenwood, Ed Wynn . . .

Irving Berlin will okay a TV auto-biography with only a few gentle provisions: a two-hour show, five months preparation, supervision of all details; and oh, yes — $1,000,000.

Sam Levenson quiets his auditor's demands (now that he's not on TV) by night club engagements in Philly, Las Vegas and (June 10) the Copa here . . .

Connie Russell dyed her hair red. "Looks blacker TV this way," the cutie chirped . . .

Alan Handley, Dinah Shore's briliant producer-director-writer, leaves Dinah after this season to dream up shows he'll own himself . . .

Paula Stone's new TV "Angel Auditions" was a modest, low-keyed gab session suitable when the competition is not too tough.

Though it was on film, Paula seemed more than a little nervously, gigly and shrill, which she'll surely get over by next time.

Ray Boger's series is being pruned for economy as well as "improvement."

Audrey Hepburn turned down $25,000 for one telecast, and they'll go higher . . .

After biting everyone in sight, TV's chimpanzee, J. Fred Muggs, is scheduled to appear tomorrow in Jacksonville, Fla. for a humane society drive! . . .

CBS will be the only network listening in on Harry S. Truman's 70th birthday (and $70 a plate) dinner in the Waldorf May 8 . . .

Lois Hunt (Q. Lewis Shows) is taking no chances: She pays her $1 a year license fee annually to keep her standing as a dental hygienist.

High pitched sound waves — above the range of human hearing — often are used to clean metal parts.

Pittsburgh Transit Strike Is Postponed

PITTSBURGH (AP) — The order went out last midnight that the strike halting Pittsburgh's trolleys and buses was on, but early today — 1½ hours later — the 2,700 AFL workers seeking higher wages were told to stay on the job "for at least one week" more.

The "stop-strike" order came from Harry Butler, president of Division 85, AFL-Amalgamated Assn. of Street, Electric Railway and Motor Coach Employes which represents the Pittsburgh Railways Co. bus and trolley drivers.

Butler said he had agreed, in the public interest and due to urging from Mayor David L. Lawrence and AFL and CIO leaders, to resume negotiations with management.

The drivers, now earning about $1.98 an hour, want a 30-cent-an-hour hike in pay. The company said it can't afford it.

A strike in the steel city—Pennsylvania's second largest metropolitan area — would affect more than 200,000 daily riders of the buses and trolleys.

To Visit Institutions

LUM — Frances Potter, principal of the Lapeer State Home and Training School, will visit mental institutions in Europe next autumn.

Record at NYU Wins Motorman Scholastic Key

NEW YORK (AP)—"A gentleman and a scholar" is no empty phrase in the case of Adam P. Salkind, a subway motorman.

Four years of putting in an 84-hour week—42 hours on his subway job and an equal amount of hours at New York University—has just brought him election to Phi Beta Kappa, national scholastic honorary fraternity.

A native of England, Salkind came here before World War II, served with the U. S. Army and Air Force, and now is a naturalized citizen.

Fingering his Phi Beta Kappa key, Salkind, 35, heaved a sigh of relief yesterday and said:

"In all my years of knocking about it's the one solid achievement I've had—with the exception of the children, of course."

Salkind is married to the former Mary Brown, a part-time TV actress. They have two children, Michele Ann, 2, and Philip Paul, 13 months.

Dante Gabriel Rossetti often wrote amusing sonnets at the rate of one in five minutes.

Take Me Out to the Ball Game!
WCAR
Brings You All
DAYTIME TIGER GAMES
at Home or Away
"TIGER TUNES"
25 MINUTES BEFORE GAME
"WARM UP TIME"
10 MINUTES BEFORE GAME
SCORES
IMMEDIATELY FOLLOWING GAME
WCAR-FM 99.5 MC
Tiger Night Games

See the New SYLVANIA TELEVISION at FOX TV
5986 Hatchery Road

ANDY CONDON
Radio and TV Service
Quality Service on All Makes Including Muntz
Call FEderal 4-9736

MUNTZ TV
THE ONLY FACTORY AUTHORIZED SERVICE IN OAKLAND COUNTY
Independently Owned and Operated By Former Muntz TV Employes
C&V TV
FE 4-1515 993 Mt. Clemens
★ VISIT OUR NEW SHOWROOM AT 4696 DIXIE HWY. IN DRAYTON PLAINS
OR 3-9501

Stefanski's
Among the better stores in Pontiac that feature
Sparton Cosmic Eye TV
BIG 21" SCREEN



★ 21" screen
★ Cosmic Eye chassis
★ Clear fringe-area reception
★ No reflected glare
★ Concert-hall tone
★ Casters for easy moving
★ Available with all-channel tuner
★ Mahogany or limed oak veneer
Console Cabinet
EASY TERMS
$259.95
Be Sure to See This Set Before You Buy a TV Set . . .
1157 W. Huron
STEFANSKI'S
TV and RADIO SALES and SERVICE
FE 2-6967

Pontiac Symphony Orchestra ... a Fine Civic Organization composed of Musicians from all Oakland County.



Important Civic Event Brings Renowned Soloist to Pontiac.



FRANCESCO DiBLASI —*Conductor*

FRANCESCO DiBLASI
Conductor

CELIA MERRILL TURNER
Associate Conductor



JOANN FREEMAN —*Pianist*

Pontiac Symphony Orchestra

CONCERT

Tuesday, May 4th 8:30 p. m.

LINCOLN JUNIOR HIGH AUDITORIUM

Personnel of Pontiac Symphony Orchestra

First Violin
Jack Boesen
Concert Master
James Vandersall
Assistant Concert Master
Mary Cosgrove
Charles Gadd
Inez Hullinger
Annett Larson
Wilbert Nuttycombe
Celia Merrill Turner
Vera Wanless
Waldtraut Warwell

Second Violin
Richard Clearman
Principal
Diane Beach
Betty Borgman
Kathleen Dunne
Barbara Hagle
Edward R. Jones
Jack Rogers
Stanley Vandersall
Adolphus White

Viola
Robert Peterson
Principal
Lillian Cassie
George Eckroth
James McClelland

Cello
Flora Wager
Principal
Thomas Dunne
Mrs. Paul Eliason
Karen Gavic
Charles Hartle
Thomas Herman
Anton Simson

Bass
Frank Sinco
Principal
Howard Engard
Barbara Wilson

Flute
John Holm
William Jones

Piccolo
John Holm

Oboe
Mary Clark
Kenneth Holm
Dawn Denton
Mark Moyer
Sylvia Sherman

English Horn
Kenneth Holm

Clarinet
Nicholas Cannici
Marilyn Glowacke
Sue Sibra
Glenn Smith
Emil Sutt
Raymond Symons

Bassoon
Eleanor Becker
Robert Pfeuffer
James Wright

French Horn
John Corbin
Joseph Remington
David Rogers
Don Roth Jr.

Trumpet
David Abel
Gordon Smith
Robert Swider

Trombone
Niles Gilmour
Elmer A. Jones
Joseph Skrzynski

Tuba
Fred Johnson
Raymond Young

Percussion
Jack Bittle
Jean Elkins

Harp
Marilyn Garrard

This concert offers an opportunity to present your friends and neighbors in this last concert of the season. This musical event represents the fulfillment of the year's work.

The orchestra while only two years old, has already established itself as an important part of the community life of Pontiac and Oakland County and deserves the support of everyone—The sponsors of this ad feel that the orchestra is already in the first rank of the Community Orchestras of Michigan and are happy to heartily endorse this organization.

JOANN FREENMAN of DETROIT is a pianist of rare quality, taste and skill, whose pleasure it has been to thrill music lovers wherever she has played. She has appeared with the Boston Pops Orchestra, in Symphony Hall, Boston, with the Detroit Symphony Orchestra and other leading orchestras of this country.

ADMISSION . . $1.25

Tickets on sale at Calbi Music Co. 119 North Saginaw Street, Pontiac. Phone FE 5-8222 or at Box Office at Lincoln Junior High Auditorium.

This Advertisement Sponsored by the Following:

ARTHUR'S
CALBI MUSIC CO.
CLOONAN'S DRUG CO.
COMMUNITY NATIONAL BANK
CONSUMERS POWER CO.
CY OWEN'S FORD
DETROIT EDISON
KRESGE'S
OSMUN'S STORES
PEGGY'S
PONTIAC RETAIL STORE
PONTIAC STATE BANK
SHAWS JEWELRY
MR. & MRS. MEYER SIMON
WARDS FURNITURE
WRIGLEY'S STORES
WYMAN FURNITURE

THE PONTIAC PRESS

PONTIAC, MICHIGAN, SATURDAY, MAY 1, 1954

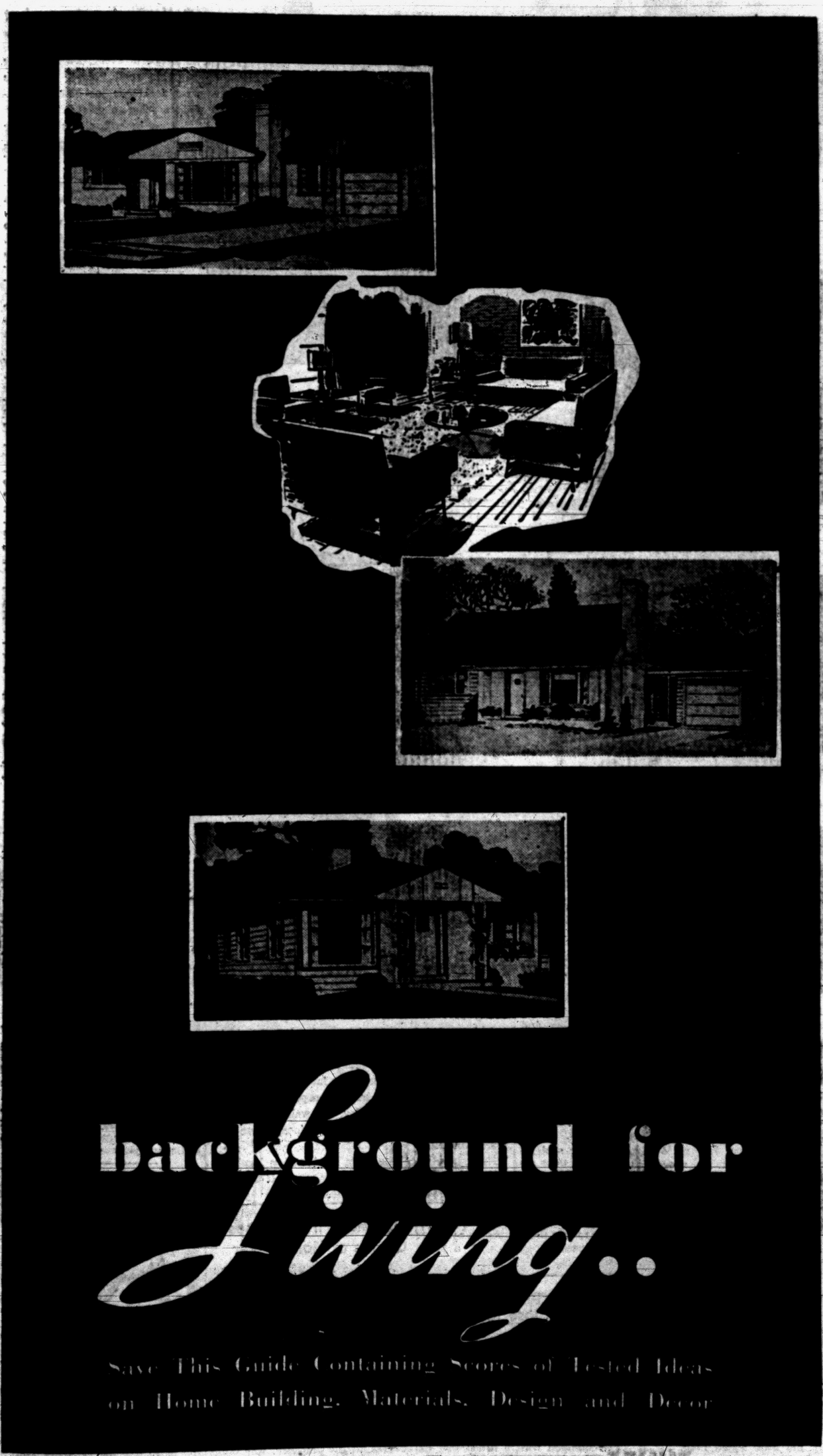



A HELPFUL GUIDE for Those Planning on Building or Remodeling!



NEW MATERIALS

Complete information on new improved materials for low cost construction.



IMPROVED CONSTRUCTION

Dozens of labor-saving hints on improved construction methods.



DECORATING SOLUTIONS

The magic of color for more pleasing interiors . . . for brighter homes.



DO IT YOURSELF

A wealth of material in today's newest craze for homemakers.

FIX Up

CLEAN Up

PAINT Up

No Way to Stop Mirror Fogging

Garage Floor Should Slope Slightly Toward the Door

Q—Is there any way to keep a bathroom mirror from fogging?

A—No practical way. Fogging is caused by the high concentration of moisture in the air. Special non-fogging mirrors are made with concealed heating elements which keep the glass at a high enough temperature so that moisture doesn't collect.

Q—I have been told that a garage floor should slope slightly toward the door. Is that correct?

A—Yes, it's an excellent idea. Gasoline vapor is heavier than air and it can collect in explosive quantities in hollows in a supposedly level floor. But if the floor slopes, the vapor will flow out under the door.

Q—I am planning to put a new asphalt roof on my house. Would it be wise to select green shingles to match the window shutters?

A—If you would like the complete color scheme which that would give you, go right ahead. Color is largely a matter of personal preference, and any homeowner should feel free to use the colors that appeal to him. In your particular case, you might select an asphalt shingle color from the large variety available and then re-paint the shutters if desired. The roof color is chosen first because it is a lasting color. Colors of other parts of the house may need to be painted many times during the life of a roof.

Q — Must a paint brush be cleaned thoroughly if it is going to be used again within two or three days?

A—No, thorough cleaning isn't necessary. Clean out some of the paint, and then wrap the bristle end of the brush in waxed paper. Seal the edges of the paper with tape to keep out the air.

Q—Is it necessary to paint copper door and window screens?

A—Copper won't rust, but it will corrode and protection is needed for that reason. Use spar varnish or screen enamel. If the varnish or enamel is thinned heavily, it won't be so likely to accumulate in the mesh.

New Screening Material Is Made of Glass Yarns

New screening material for windows, doors and porches is available in roll form through retail outlets this spring. It is made of fiber yarns coated with vinyl resins. It won't rust or corrode, needs no paint, has a permanent color and is not supposed to s h r i n k, stretch or bellyout under pressure.

We poked a pencil through it, scratched the hole together again and couldn't find the place we punctured. You can burn the coating off over a direct flame, but the glass fibers remain.

One feature of the material is that you can cut it with ordinary scissors, without raveling, making it easy to frame. And if you do tear a big hole in it, you can patch it by using your wife's electric iron.

Cut the patch slightly larger than the hole, cover the patch with wax paper, set the iron on cotton heat and use the tip or edge of the iron only on the lap to be fused. Light pressure does the trick. Don't use the iron flat or it will flatten all the yarns it presses on.

You also can patch this screening with natural nail polish or household cement, but it is difficult to avoid filling up the openings.

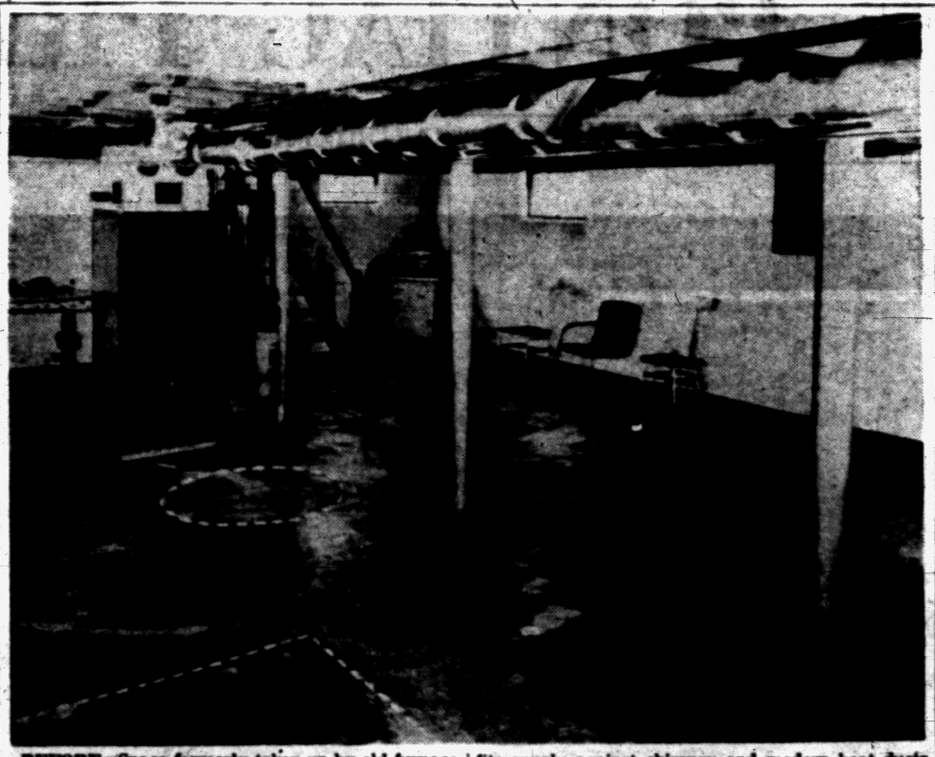

BEFORE—Space formerly taken up by old furnace and coal bin is outlined in dotted lines. New furnace fits snugly against chimney and modern heat ducts are well above head level.

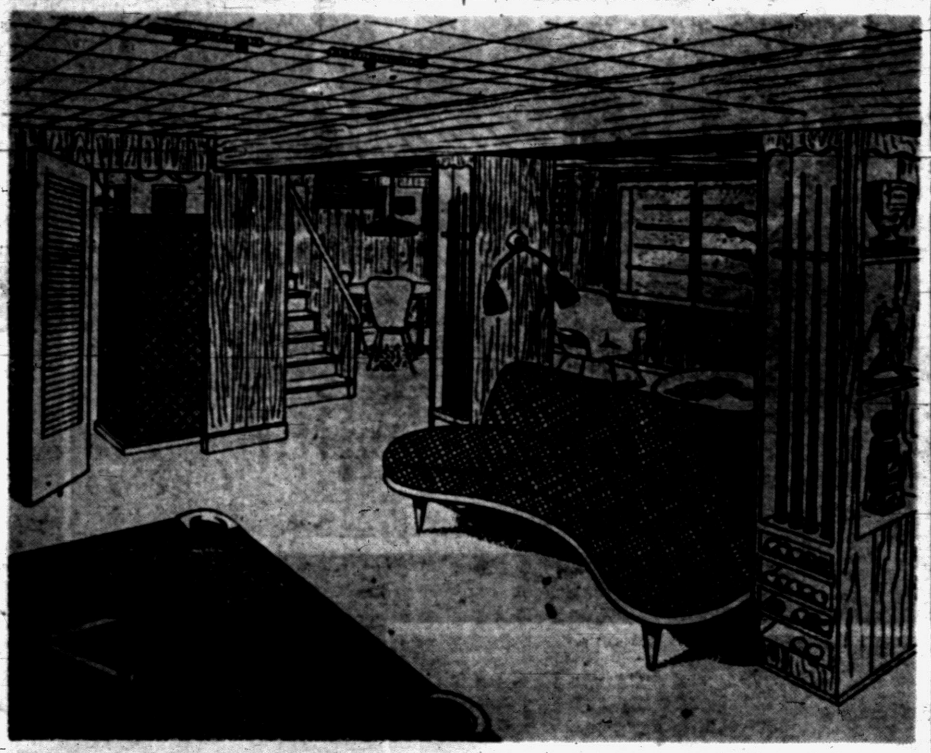

AFTER—Here's designer's idea of how basement could be renovated now that new heat system has been installed. Plenty of room is provided for pool table, lounge furniture, card table, and show cases for sporting equipment.

Gold Mine of Space in Many Basements

Many a space-hungry Oakland County family is living right on top of a gold mine of wasted space, according to the National Warm Air Heating and Air Conditioning Association.

This is the space currently taken up by the old gravity-type furnace, which is still so common in older homes.

To prove what a gold mine the basement is, the Association estimates that at present building prices, the space in a 22 by 24 foot basement is worth more than $3000.

If your house has an old-type heating system, you can reclaim the space for far less than its value by installing a new, forced warm air heating system, the association points out.

The new furnace can be installed neatly in one corner of the basement and all the pipes can be tucked up between the joists, clearing the decks for many decorating possibilities.

One plan might be to make the basement into a stag retreat for the men in the family.

A partition could be built to separate the room from the furnace and laundry, and walls and ceilings could be paneled in any number of inexpensive wall board materials.

Then there would be room for lounging furniture, pool table, card table, and bar, as well as show cases for trophies and sporting gear.

Cabinet for Youngsters Encourages Cleanliness

Make your little one feel that he or she has an exclusive spot in the family bathroom. Dad can construct a small grooming cabinet for the small fry and mother ca decorate it with clever decals or paint it if she's the artistic type.

See that there's enough room inside for a comb and brush, toothbrushes, nail brush, and s m a l l bathtub toys. Perhaps a little mirror on the outside or the inside of the door would help.

Grooming can be fun for little folks and they really take pride in their soapy clean-ups when they can mimic the big people by using duplicate accessories on a small scale.

New Carpet Sweeper Gets in Close to Walls

A new carpet sweeper has recently been introduced that permits cleaning close to walls, under low furniture and around furniture legs.

It is smaller and more compact than regulation models, but sweeps the same area because it is equipped with a brush that extends the full length of the sweeper itself.

Automatic Ironer Eases Chores of Homemaker

After the long winter, everyone wants a fresh, clean-looking house for spring. Easter is the accepted time to have everything spic and span. It is no chore to was curtains, draperies, slipcovers, bed spreads, scatter rugs, etc. in the household washer.

In the home with an automatic ironer heavy pieces are finished beautifully, with no effort by the homemaker, because the ironer exerts all the pressure. Any other method is hard on the woman and hard on the articles to be ironed.

Garden Words Confuse Many

Most Terms Should Be Self Explanatory, but Here Are Definitions

The word evergreen to many seems to spell "pine" while the word deciduous just does not explain a thing to others.

Failure to call plants by their botanical names is most understandable but when a gardener who has reached voting age does not know an annual from a perennial — then he should invest in a garden dictionary.

While gardeners may be said to speak a language of their own, many of the words which seem confusing are, or should be, self-explanatory to anyone who understands the English language.

Here are a few words which are commonly used in all garden literature. The definitions are from a well-known garden encyclopedia.

ANNUAL: Plants which grow from seed, attain their growth, flower and produce seed in one year (or less), then die, having completed their life cycle. Annual is derived from the Latin word meaning a year, and is, of course, used as a noun. Example: Zinnia.

BIENNIAL: A plant which, started from seed, requires two seasons to come to maturity. The first year it makes top growth and usually a fleshy root. The second year it produces flowers and seed, living on the food stored up in the root and then dying. Example: Hollyhock.

PERENNIAL: Plants which live more than two years are known as perennials, as distinguished from annuals and biennials. Though trees and shrubs are perennial in habit, the term is generally applied to herbaceous rather than woody plants. Example: Peony.

HERBACEOUS: Properly this means any plant with soft green stems and foliage which dies to the ground and comes up again the following year, as distinguished from trees and shrubs which have woody stems living from year to year. Example: Delphinium.

WOODY: Used in describing plants which develop hard-tissued stems, usually covered with bark. Example: Forsythia.

DECIDUOUS: Used in describing a class of woody plants which are bare of leaves for a period of every year. Example: Maple, oak, spirea.

EVERGREEN: Any woody plant covered with green leaves or needles throughout the year. Example: Rhododendron, pine spruce.

Vacuum Your Floors

Even the manufacturers of wooden flooring for homes urge the daily removal of dust and dirt, which is just one more way yof emphasizing the great usefulness of the household vacuum cleaner. The precaution is perfectly natural, if one only stops to think about it, because dust and dirt settle everywhere.

Make Do



MAKE-DO—Removing old putty when replacing a broken window pane is a tough job unless the putty is softened first. Soak a piece of string in kerosene. Place it next to the putty and light it. Work in a small area at a time so the putty will hot reharden before it can be removed. Don't use gasoline alone; it burns too fast.

Any Amateur CAN Do a Professional Job





Make the Big Difference..
...and We Have ALL the Tools!



1/4" Drill

Drills—Buffs—Brushes—Grinds

Whether he's an expert or all-around handyman . . . he'll find hundreds of places to use it . . . installing hardware, making furniture, doing household repairs, also excellent for buffing, wire brushing or grinding.

$24.95



2 1/4" Belt Sander

Rubs—Finish Sands—Rough Sands Polishes

Every sanding job can be done swiftly and professionally with this high quality sander. It is versatile enough for any job whether fast, rough sanding or finest finishing is required.

$68



Sander - Polisher

Sands—Cleans—Drills—Polishes

Also rubs, buffs, wire brushes, stirs paint, grinds, sharpens . . . dozens of daily uses for this Sander-Polisher. The price includes accessories for sanding wood and metal, polishing automobiles, furniture, linoleum, metal trim and decorative pieces.

$39.95



6" Skil Special

Miters—Bevels—Cross Cuts—Rips

Ten times faster than by hand. Saves time and labor in remodeling home, garage or farm buildings. Safe, powerful and easy to use; also shapes, drum sands and grooves with accessories.

$43.95



Budget Priced Drill Kit

Budget-minded homeowners and hobbyists will find this low cost, versatile drill kit a "natural" for those difficult jobs around the house. In addition to the powerful SKIL Home Shop Drill, the kit includes these easy-to-use accessories: Set of twist drills for wood or metal drilling; lambswood bonnet for polishing autos and furniture; sanding disc for removing paint and rust or sanding wood and metal; 3" grinding wheel for all types of grinding and sharpening. Carefully selected to provide maximum number of uses, the accessories included in this low cost kit will allow every homeowner to do dozens of household jobs faster and easier... Deluxe Kit **44.95**

Stop In and See Our Complete Stock of Power Tools

MILL SUPPLIES for INDUSTRY

Cutting Tools & Supplies

S. Cass, Corner West Pike *Off Street Parking* **FE 2-0108**

Sand dunes can migrate at the rate of more than 100 feet a year.

Beautiful, Practical, Efficient!

NEW

THERMO-RITE

TEMPERED-GLASS FIREPLACE SCREEN



Check these Outstanding Features

RADIATES EVEN HEAT • STOPS HEAT LOSS DRAFTS • ELIMINATES FLYING SPARKS • KEEPS IN DIRT, SMOKE • IMPROVES FIREPLACE OPERATION • CONSTRUCTED OF SOLID BRASS • SIMPLE TO INSTALL • MOUNTS PERMANENTLY INSIDE FIREPLACE • FEATURES HEAT-TEMPERED CRYSTAL-CLEAR GLASS DOORS

C. N. PRIESTAP

FE 2-6122

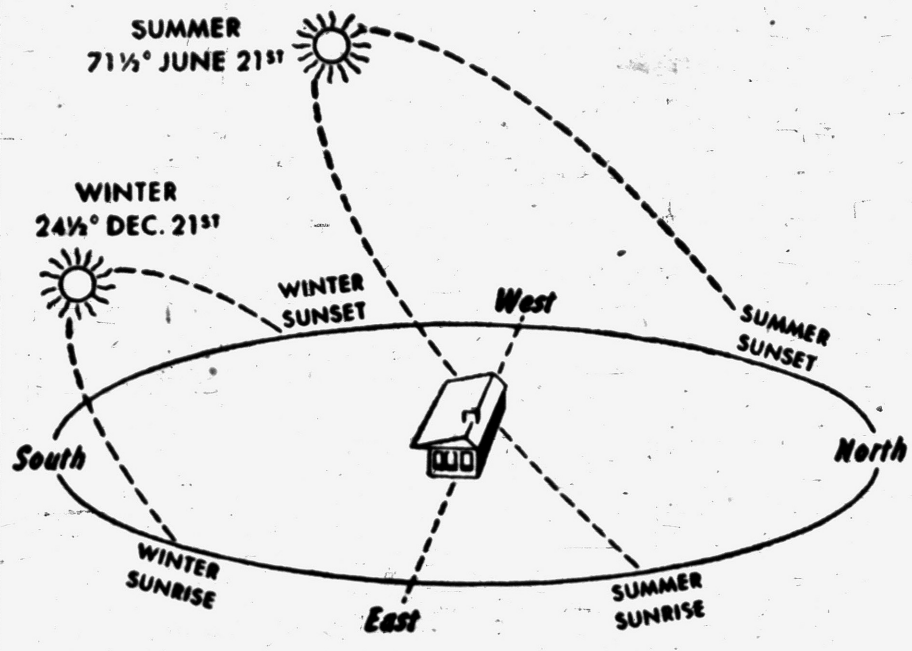

HARNESS THE SUN—Proper orientation includes careful planning of the house's position in relation to the seasonal position of the sun. By facing the large glass areas to the south and shielding them with a roof extension, the welcome winter sun, low in the southern sky, is admitted but the high summer sun is excluded.

Annual Flowers Hard to Move

Sowing Seeds Directly Far More Advisable Than Transplanting

All annual flower seeds may be sown directly in the garden; and there are a number which should be, because they are difficult to transplant.

These include alyssum, California poppy, godetia, kochia, leptosyne, linaria, lupin, matthiola (evening scented stock), nasturtium, dwarf phlox, poppies, portulaca and salpiglossis.

Much the same technique should be used in the garden as in sowing in a seed box, particularly as to shallow planting, and covering the seeds with porous soil.

Identification of the seeds, and of their location, is also important, since with slow germinators it is easy to forget exactly where they were sown.

Seeds are subject to many hazards which human skill cannot wholly avoid, but the careful operator may count upon a high average of success.

Prepare a smooth seed bed, loosening the soil to a depth of six inches. Work into it 4 pounds of plant food for each 100 square feet.

Then outline with a string the area to be covered with each variety.

Mix the seed with sand to help scatter it over the space as evenly as possible.

Then sift a light covering of porous soil over the seed and firm it lightly.

Now, until the seeds sprout the soil must be kept moist; and this requires daily sprinkling with a fine spray, taking care not to wash the seeds out of the soil.

Wax Oilcloth Lining

If you are an oilcloth user, lining your cupboard shelves with it, wash the oilcloth first with hot soapy water and dry thoroughly. Then give the cloth a thin coating of wax to keep dishes from sticking to it.

insurance



ON GUARD

Day and Night!

Insurance constantly guards your home and loved ones. Your greatest possession — a happy home — can be lost through disastrous fire — an overwhelming court judgement — or a dreaded tornado. Put insurance on guard today!

Be sure your insurance is adequate to cover today's increased costs.

Maynard Johnson

GENERAL INSURANCE

Get to Know Our Courteous and Friendly Personnel!

Phone Us or Come in for Any Help on Your Insurance Needs!

Buy Your Insurance From an Agent Who Displays This Sign!

807 Community Bank Bldg.

Phone FE 4-4523

BUILDERS' SPECIALTIES

TENN. LEDGE ROCK
BRIAR HILL STONE
FLAG STONE
BELDEN FACE BRICK
COMMON BRICK
METAL CULVERTS
CONCRETE CULVERTS
GLASS BLOCK
HOT LIME
OUTDOOR FIREPLACES
HEATALATOR FIREPLACES
AREA WALLS
CALCIUM CHLORIDE
SILILCA SAND
CEMENT & MORTAR
CEMENT COLORS
SLIP SEAL SEWER PIPE
DRAIN TILE

SIBLEY

COAL & SUPPLY CO.

140 N. Cass Ave.
FE 5-8163



DO IT NOW PAY LATER!

Corwin Plan Designed to Fit Your Needs

Perhaps you already know about the different Corwin "Pay-Later" Plans that are offered you so you can get building materials or building money without making a big cash-outlay. If not you'll be able to find which plan is of interest to you by reading the brief descriptions below. Then for further information, Phone FEderal 2-8386, and we'll be glad to go into greater details and estimates without obligating you at all.

1.--F.H.A. LOANS...FOR BUILDING NEW HOMES



FHA insured loans are for building NEW Homes. You'll be interested if you're planning to build a home or if you're a builder intending to build for the owner.

You'll also be interested in the CONSTRUCTION LOAN outlined below which provides you with cash to meet labor and materials expenses while building.

2.--F.H.A. BUDGET...FOR HOME IMPROVEMENTS



You can make almost any home improvement like—adding a room, porch, car ports, general repairs, kitchen modernizing, new sink and cabinets, building garage, or utility room.

- **NO DOWN PAYMENT — Up to 3 years to repay.**
- **You can budget up to $2,500.00 to cover both labor and materials costs.**

SAMPLE AMOUNTS AND MONTHLY PAYMENTS

IF YOUR JOB COSTS	MONTHLY PAYMENT AVERAGE
$ 200	$ 6.39
500	$15.97
1,000	$31.95

3.--CORWIN BUDGET PLAN...BUILDS ANYTHING



For amounts $1,500.00 or under and where you need the WIDER COVERAGE as to type of job that this plan offers.

- **NO DOWN PAYMENT, up to 3 years to repay.**
- **Funds can be used for BOTH LABOR and MATERIALS.**
- For example, you can use this plan to complete a home, add a room, modernize, build a work shop, a trailer, a truck body, etc., in fact, practically anything you might want to build.

Quality Materials at Low Prices

Stop in and see our new stock of Knotty Cedar paneling, and oak flooring, excellent run, at VERY LOW PRICES, as just one example of our selling policy. If you would like to build your own home or are having trouble completing a home you've already started — stop in and see Mr. Corwin or Mr. Lemon for friendly advice and information . . . you won't be obligated at all . . . and all conversations are kept strictly confidential.

Corwin Lumber Co.

117 S. CASS *Serving Pontiac Builders For Over 62 Years* **FE 2-8386**

every room a . . .
NEW HOME
Rugs
CLEANED by NEW WAY
ONLY $4.95 For 9x12 Rug
Plus Small Additional Charge for Sizing
NEW WAY
Rug and Carpet Cleaners
42 Wisner St. FE 2-7132



Pontiac Press Photo

LAKE ORION HOUSE—Built by Carl Hash, Rochester builder and contractor, this new orange cedar shake home at 812 Mt. Vernon, Lake Orion, is ready for occupancy. An average-sized family house, the trim has been done in a soft gray with the variegated roof shingles being a combination of the orange and gray. A natural birch front is used at the entranceway. The home is built on a natural sloping hill.

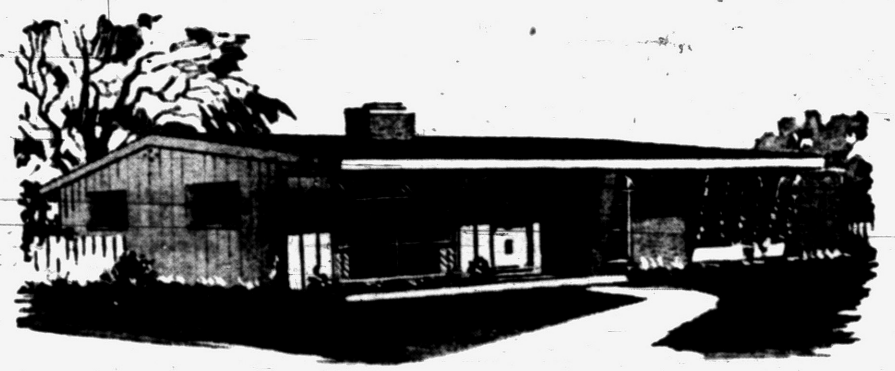

HOME LOANS
to Buy—Build—Modernize
F. H. A. and MORTGAGE LOANS

We make it easy for you to keep your home in good repair

Vitally important to this community and this bank is the maintenance of local property values. It's good economy and good business from every point of view. So we gladly advance funds for home repairs to protect your property investment at a low interest rate and on convenient time-payment terms.

If you are uncertain whether any particular repair job justifies the expenditure it calls for, let us help you decide. You won't be urged to borrow unless in our opinion, based on broad knowledge of local real estate, the improvement is worth while. Chances are, however, that you can profit by doing what you have in mind —and you'll find us ready to cooperate.



PONTIAC STATE BANK
COMPLETE BANKING SERVICE
SAGINAW AT LAWRENCE
BRANCHES
DRAYTON PLAINS AUBURN HEIGHTS

Member Of Federal Deposit Insurance Corp.

Date Announced for Home Week

Better Family Living Goal of Demonstration Agents

Past accomplishments will be reviewed and new goals set as more than 40,000 Michigan homemakers observe National Home Demonstration Week, May 2 through 8.

They'll join with home demonstration members to emphasize their aim of better family living as expressed in the theme "Today's Home Builds Tomorrow's World."

The home demonstration program came into being in 1914 when the Smith-Lever Act became law and the Extension Service was established. The U. S. Department of Agriculture, land-grant colleges and the local county governments cooperate in the extension education program.

In Michigan the home demonstration program is carried on throughout the state as part of the Michigan Cooperative Extension Service.

Through this program women receive up-to-date information on foods and nutrition, parent education and child development, home furnishings, home management, housing, clothing and other phases of home economics.

In 1953 there were 2,519 organized home demonstration groups in Michigan. In Oakland County 90 home demonstration groups participated in the educational program this year.

County home demonstration agents, supported by specialists at Michigan State College and the U. S. Department of Agriculture help these women make use of all available resources.

Home demonstration work in Oakland County is offered through home demonstration agents, Mrs. Josephine H. Lawyer and Mrs. Frieda A. Bennett, of 1260 West Boulevard.

Tape Patches Glass

Cracked window glass can be held together temporarily with cellulose tape.

It Costs Less Than You Think to
BUILD A HOME
You Can Build Your Own

We Will Build For You
Over 70 Basic Plans
Semico Homes
LAMINATED Construction
Prices and Information Without Obligation
John M. Barling, Dealer
6060 Waterfront—Waterford
Phone OR 3-2254 Evenings

PITTSBURGH PAINTS

Keep that JUST PAINTED look longer!

Always looks new!



when you use

Pittsburgh SUN-PROOF HOUSE PAINT

...Smoke or gas can't damage or discolor it—it's Fume-Resistant

The ONLY house paint that guards your home these THREE ways:

1. It's Fume-Resistant
2. It's Self-Cleaning
3. It's Enriched with Vitalized Oils

$6.39 Gallon $1.83 Quart

Fine for homes with lively youngsters

Pittsburgh's WALLHIDE rubberized SATIN FINISH Wall Paint



- **Dries fast • No odor**
- **Stands up under hard wear**

This newly-developed finish is so rugged it can take all the hard wear lively youngsters can give it! It's made extra tough and durable to resist marring and staining. Household stains can be washed off in a jiffy, leaving walls as bright and lovely as newly painted.

$5.37 Gallon $1.67 Quart

The durable satin finish for wood and metal trim



ONE COAT, SELF-SEALING

For walls, use *Pittsburgh Wallhide Rubberized Satin Finish* . . . for trim, apply *Satinhide Enamel*. They go together! No worry about mars, scuffs or stains with *Satinhide* . . . it resists them all! Easy to apply . . . quick-drying . . . washable . . . and economical!

$7.71 Gallon $2.20 Quart

ONE COAT ALKYD TYPE WALL PAINT

Pittsburgh WALLHIDE PBX Flat WALL PAINT

It satisfies on all counts—self-sealing — no "painty" odor — fast drying — plus lending vibrant new beauty to walls. Pittsburgh's Wallhide PBX Flat Wall Paint is extremely durable—can be washed again and again without injury to its lovely flat finish.

$4.90 Gallon $1.49 Quart



New MASTER COLOR GUIDE makes color planning easier!

151 Modern Hues From Which to Choose

Let us show you the new Pittsburgh MASTER COLOR GUIDE. Contains 151 ready-to-use and easy-to-mix hues—which can be used in many thousands of distinctive and attractive color arrangements

***Personalized* COLOR SERVICE**

We will mix colors to your own, individual taste, based on the new Master Color System, in either Wallhide Rubberized Satin Finish or Satinhide Enamel.

Two Color Consultants to help you with your decorating problems!



***Free Copy* COLOR IN ACTION Booklet**

New 40-page decorating book on the use of COLOR DYNAMICS in the home—how to make your home lovelier to live in as well as lovelier to look at. 6 pages of Short Cuts in Painting!

Come in, phone, or drop us a card for your FREE copy.

HEADQUARTERS for ALL TYPES of GLASS!

PLATE GLASS WINDOW GLASS PATTERNED GLASS
MANTEL MIRRORS DOOR MIRRORS MADE-TO-MEASURE FURNITURE TOPS
TWINDOW AND THERMOPANE PICTURE WINDOW UNITS
STORE FRONT CONSTRUCTION AND STORE FRONT REPLACEMENTS

Pontiac's Original Glass Firm!

Locally Owned and Managed by the Reynolds Family Since 1900!

PONTIAC GLASS CO.

23 W. Lawrence St. *Opposite Consumers Power Co.* **Phone FE 5-6441**

FOR Inside





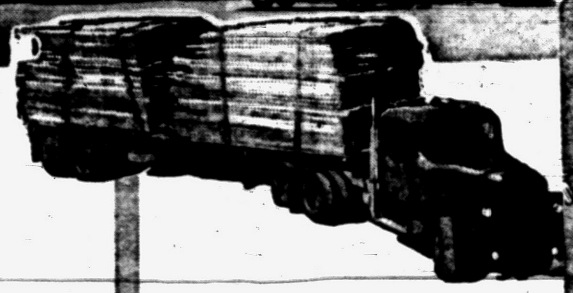

FOR Outside



BUILD AND YOU BUILD SECURITY

MORGAN WOODWORK

ANDERSON WINDOWS

DEXTER HARDWARE

BOYDELL PAINTS

HEATILATORS

NU-WOOD TILES

YOUNGSTOWN KITCHENS

STANLEY TOOLS

BIRD ROOFING

BLACK & DECKER POWER TOOLS



See Our Catalogue of "Better Homes and Gardens" Home Plans

Come in and browse through this highly illustrated catalogue of "Five Star Homes" as published in the Better Homes and Gardens magazine. Plans for your favorite home are available.

BUILDING SUPPLIES of Better Burke Quality

Nothing can be more important in structural work in and outside the home, than quality lumber. It means that every piece bought is an investment in durability. Our lumber will endure through years and years of hard wear because every plank is solid, seasoned wood of the sturdiest quality.

We can advise you on the cost of adding a new wing, building a garage, what type roofing to use, how much insulation, you'll need. Bring your building and repair problems to us at any time.

F.H.A. TERMS . . . WE HELP YOU FINANCE

BURKE LUMBER COMPANY

"Where the Home Begins"

4495 Dixie Highway in Drayton Plains OR 3-1211



SPRAY GUN AIDS—After a little practice, amateur painters can obtain better results with a spray gun than professionals can with a brush.

Proper Use of Spray Gun Generally Misunderstood

Advent of inexpensive paint spray guns, which have proved adequate for light duty around the home, has lightened the effort of painting and heightened the pleasure in it for amateur painters.

But spray - painting equipment and technique is pretty generally misunderstood by amateurs and even some pros. As a result, the equipment is mistreated or expected to accomplish more than it was intended to do.

Such low-power spray guns as the types that attach to vacuum cleaners and the electric-vibrator models are not meant to handle heavy finishing materials. And it helps not in the least to thin the materials excessively, a common mistake.

Nor are the smaller, inexpensive spray guns adequate for painting large surfaces, such as doors and walls. Those jobs should be left to their big brothers—the diaphragm and piston-compressor types.

A compressor capable of developing 30 to 40 pounds of pressure makes for a good household spraying unit. The better makes can be bought for from $50 to $85, and in some places they can be rented from paint dealers.

The consensus among paint authorities seems to be—don't spray-paint the interior walls of an occupied dwelling, no matter what type of spray gun is used. Even if only one room is painted, the spray settles all over the house and generally makes a mess of things. In a confined area spray painting is a fire hazard and has some other drawbacks as well.

A spray gun in practiced hands, however, cannot be beaten for quality of finished work it produces. And the more expensive types will apply practically everything from lead house paints to enamel, lacquer, varnish and shellac. But if you are new to spray painting, there are several things to bear in mind.

Preparation will take longer than the actual painting. Dirt and dust must be wiped away. The surface to be painted must be smoothed with sandpaper, and if the old finish is in poor condition it should be removed. All surfaces not to be painted must be masked.

The finishing material should be thinned—if thinning is required at all—according to the manufacturer's directions. Then it is thoroughly mixed and strained through a piece of cheesecloth.

Begin painting only when you are certain enough material has been mixed to finish the job. Avoid painting outdoors on windy, damp days, or when the temperature is below 40 degrees.

Don't smoke while painting and don't paint near an open flame. Wear a respirator mask.

Make the actual spraying stroke a sweeping motion, always holding the gun six inches from the surface and perpendicular to it. Pull the trigger after the stroke has started and release it before the stroke ends. Painted strips should overlap one half of their width.

Hardwood Floors Help to Cut Fatigue

Fatigue begins with the floor. The ideal floor must be resilent, warm and smooth.

A resilient floor reduces strain on leg nerves and muscles.

A warm floor minimizes loss of body heat during winter months. A smooth floor makes walking easy.

Floors of the Northern hardwoods meet these three requirements perfectly.

IMPROVE YOUR HOME



at Low Cost

We Can Add a Beautiful BREEZEWAY for as little as $200 Call Today!

BOB'S BUILDING SERVICE

REMODELING ..... PAIRING . NEWING . 207 W. Montcalm St Phone FE 4-9544

Attics
Enclosures
Garages
Additions
Porches

KRESGE'S JUMBO VALUES



FRESHEN WINDOWS with NEW

Window Shades and CURTAIN RODS

Durable Window Shades
WASHABLE SHADES.....59¢
with Roller.....89¢
PLASTIC SHADES.....$1.29
with Roller.....$1.49

Sturdy Curtain Rods
SINGLE, flat.....15¢
DOUBLE, flat.....29¢
ROD EXTENDERS.....10¢

Traverse Rods
28"x 48"—29"x 48"...98¢
48"x 83"—48"x 86"..$1.59

KRESGE'S

Only at KRESGE'S

Save $2.00 a gallon on

AMAZING NEW PAINT COVERS BETTER WASHES BETTER LASTS LONGER

... and costs less!

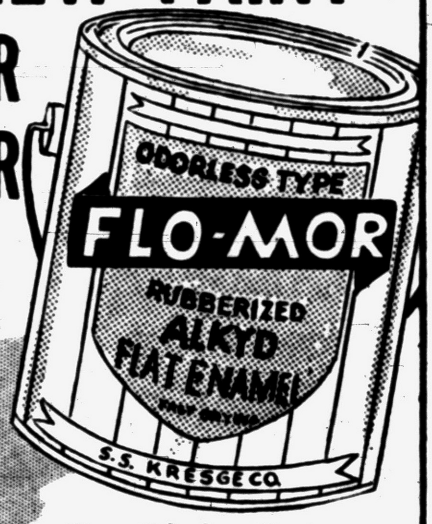

$3.89 Gal. $1.15 Qt.
Comparable in quality to similar paints at $5.89 and more!

New Odorless Type "FLO-MOR" RUBBERIZED ALKYD Flat Enamel —is the new product of extensive research and has been thoroughly tested for results.

Check these BIG PAINT IMPROVEMENTS

- Consists of tough alkyd varnish, rubber, high hiding pigments.
- Made with special low odor thinners —eliminates annoying paint odors.
- No special primers or sealers needed —just stir the paint and apply.
- Dries to a beautiful low sheen—washes easily, keeps new look.
- Covers excellently without priming—one gallon covers average room.
- Easily and quickly applied with a paint roller or brush.
- Available in a wide range of rich decorator colors and white.
- Comparable in quality to paints costing $2.00 more per gallon.

KRESGE'S



MAKE WASHING EASIER

If you run short of hot water, chances are your water heater isn't big enough, or that IT ISN'T A MODERN FAST RECOVERY GAS WATER HEATER!

You can be sure of plenty of HOT WATER ALL THE TIME with a . . . MODERN AUTOMATIC GAS WATER HEATER.

FOR A LIMITED TIME ONLY

Only Gas Heats Water 3 TIMES FASTER AND COSTS LESS!

THERE'S NO WAITING WITH AN AUTOMATIC GAS WATER HEATER

Take today's modern automatic washer for example, it's practically useless without a dependable supply of hot water. And this is only one of the 101 uses for hot water in the modern home.



Your GAS WATER HEATER DEALER Will Allow You $10.

FOR YOUR OLD WATER HEATER ON THE PURCHASE OF A NEW Automatic Gas Water Heater

REMEMBER TOO! THAT AUTOMATIC GAS WATER HEATERS . . Cost Less TO BUY! Less TO INSTALL! Less TO OPERATE!

This Ad Published in Cooperation with Gas Water Heater Dealers by C. P. Co.

RETIRE YOUR OLD INEFFICIENT UNDERSIZED WATER HEATER *NOW and SAVE!*

PG-3833-60

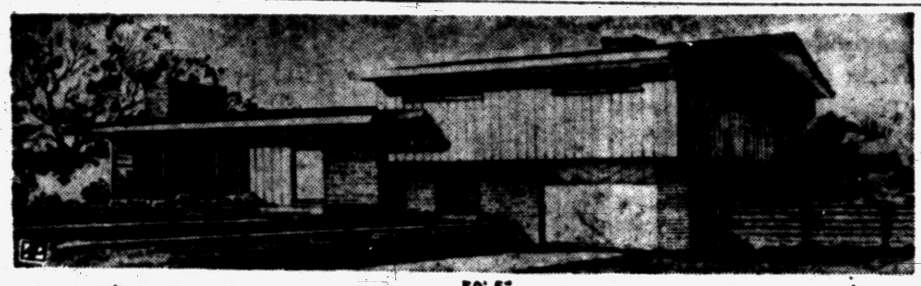

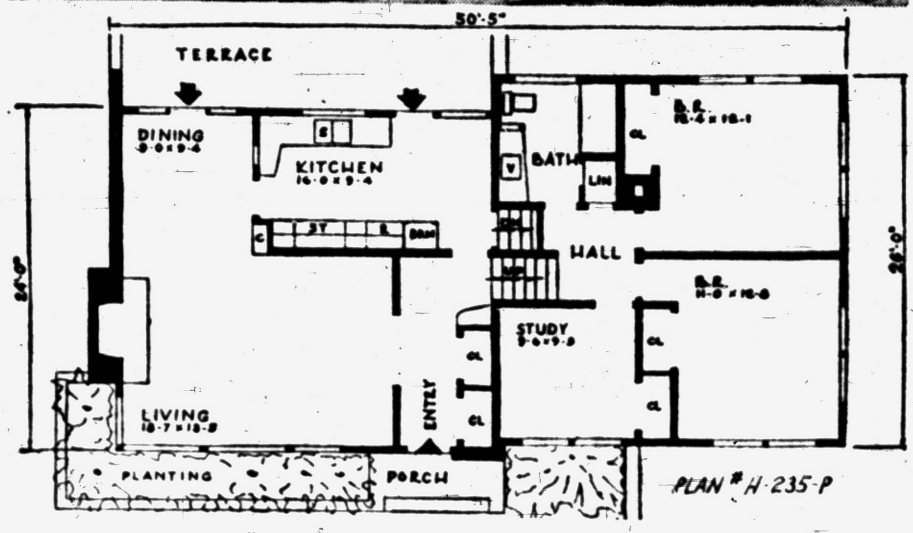

THE SPLIT LEVEL HOUSE — Originally designed for rocky hillside sites to save on excavation costs, this split level house now is winning wide popularity on flat land because of some of its economies. A compromise between the rambling one-story and the regular two-story house, it covers less area than a one-story house, but still raises the sleeping area above the ground level. The half flights of stairs are considered an advantage. In the model shown here, bedrooms are above the garage and basement hobby room. The living area is midway between these two levels. This is Plan H-235P by the Homograf Corp., 11711 E. Eight-Mile Road, East Detroit. The house covers 1,257 square feet and has 18,187 cubic feet. (Further information is available from the architects.)

Doors Hide Washer

A couple who thought they had no room for a washer blocked off part of a hallway with a pair of shutter doors. There is ample space for the appliance and the impression is created of large, roomy vistas behind the closed doors.

Greater Relief Seen From Heat

Statistics Show Rise in Air Conditioner Units Installed Since 1946

It looks as though Americans will be cooler this summer than ever before.

This promise of greater relief from heat and humidity during the hot summer months is seen by the Weatherstrip Research Institute after an analysis of air-conditioning industry figures.

These statistics show that the installation of central residential air-conditioning systems has risen 15 per cent since 1946, and the installation of room air-conditioners has increased about 70 per cent during the same period of time.

However, getting the maximum efficiency from these air-conditioning units during the summer months depends to a large extent on whether or not a home's windows and doors are fully weatherstripped, the Weatherstrip Research Institute points out.

The reason is that metal weatherstripping around doors and windows keeps cool air inside the home in summer the same way it keeps cold air outside in the winter.

Wash the broiler of your cooking range after each use, so grease won't collect.

How to Remove Stains

To remove a grease or oil stain from one of the miracle fiber fabrics, rub on a thick soap solution and rinse in cold running water until the water runs clear. Then launder the whole garment as usual.

FIX UP
CLEAN UP
RENT A
12" FLOOR
WAX POLISHER
All Types of Wood Finishes
PONTIAC PAINT
MFG CO
FE 5 6184
17 19 S Perry St

Genuine Moto-Mower Quality at Prices You Can Afford!

17½" Moto Mower 1¼ H. P.
As Advertised in "LIFE"
Reg. Price $109.95
NOW ONLY $89.95
Cast steel 10" wheels, cast steel construction, adjustable roller-bearing blade reel, super-quick reliable starting . . . trouble-free clutch.
Clinton 4-Cycle Motor

MOTO-MOWER 16" ROTO-CUB 1.4 H. P.
Reg. $109.95
NOW ONLY $89.95
Cuts close—no hand trimming, ball-bearing mounted wheels, semi-pneumatic tires, 6"x1.50". Clinton vertical shaft engine with friction disc safety clutch.
Clinton 4-Cycle Motor

16-INCH PRECISION
Sheffield Steel Lawn Mower
Reg. $29.95
NOW ONLY $19.95
Steel handle with rubber grips, 5 blade cutting reel, 10" semi-pneumatic tires, self sharpening blades, fine bearing action.
Silent Type Gears

WKC Phone FEderal 3-7114
108 NORTH SAGINAW

MAY Specials
END hot water problems with a LOW PRICE!
DUO-THERM Automatic Gas WATER HEATERS
Now Delivered and Installed!
$99.95
No Money Down
Complete With 3-Year Warranty
• Heavy-duty, triple-treated tank . . . uniformly zinc-coated to insure log life, trouble-free performance.
• Automatic Temperature Controls automatically maintains desired temperature.
• Installation includes: Labor plus normal installation, permit, Fume Pipe, Hot and Cold Water and Gas Connections.

Hotpoint
AUTOMATIC ELECTRIC
WATER HEATERS
Wired FREE by Detroit Edison
$1.50 Weekly
No Money Down
Set the Magic Control dial for the most economical hot-water temperature. Three settings—Average, Vacation and Extra Hot. No wasted heat!

WKC Phone FEderal 3-7114
108 NORTH SAGINAW

Door-Mirror Aids Child if Frame Marked in Feet

A full-length door mirror in the room of a growing child gains usefulness if the door frame is marked with feet and inches. Children find good posture before the mirror means "record heights" on the yardstick.

The mirror is easily installed with a set of plastic clips; the yardstick can be marked with plastic lettering which will not injure the door finish.

Mail Boxes to Get Color

Soon all post office mail boxes may gleam with silver, red, white and blue — if a new Post Office Department proposal is approved. The suggestion is that boxes be painted an easy-to-see aluminum with red, white and blue stripes as trimmings.

Lumpy Cement No Good When Strength Needed

Cement left in an open bag has a tendency to become lumpy.

If the lumps can be easily broken by hand the cement is still okay to use for small jobs but should not be used where strength or watertightness is vital.

If the lumps can't be broken apart easily, toss the stuff out.

PORCH ENCLOSURES

ADD-A-ROOM With Pro-Tect-U Jalousies

(The original Jalousie Window)

or

TRU-SEAL ALUMINUM AWNING WINDOWS



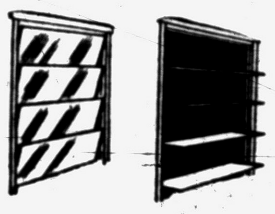

Amazing new Jalousie Windows and Doors or Tru-Seal Awning Windows give you trouble-free service. Glass Jalousies or Awning Windows add exceptional beauty and afford light and vision even when closed. The use of obscure or frosted glass gives privacy. Heavy extruded aluminum frames with removable aluminum screens.

Costs No More Than Old Style Porch Enclosures

Enclose Your Porch or Breezeway—
Create an extra room for your family's pleasure!

Free Estimates

SPECIAL Pre-Season DISCOUNT

ALUMINUM PLASTIC GLASS
Lock-Vent
ALUMINUM AWNINGS



CONVEX STYLE

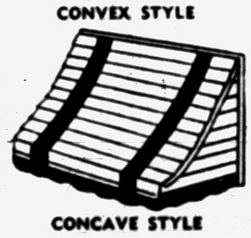

CONCAVE STYLE

Order Now for Early Delivery

COMPLETE LINE of ALUMINUM and WOOD DOORS and WINDOWS

New Aluminum Self-Storing Solarflex Roll Up Awnings

STORM DOORS SPECIAL

Cash & Carry Offer



ALUMINUM COMBINATION DOOR
$39.00

1¾" Jalousie Doors $69.95

Aluminum Combination Storm Windows	Wood Combination DOORS	Inside Screens for all types of Steel Windows
$15.35 24x24	$15.95	$2.00

Free Estimates

NO MONEY DOWN — FHA TERMS

C. WEEDON HOME EQUIPMENT CO.

1661 S. Telegraph Road — FE 4-2597

1 Block South of Orchard Lake Road — (After Hours or Sunday FE 7-8404)



Do-It-Yourself

'Quickie' Wallpaper Ready

NEW YORK—Sensation of the Home Furnishing Show was the new quick "do-it-yourself" wallpaper which tempted thousands of women visitors to hang sample rolls of wallpaper on the experimental walls provided for the purpose.

The new wall covering is electronically trimmed for seamless matching, is super washable and comes with built-in, non-staining adhesive that makes mess, paste and waste of time a thing of the past.

The surface has a sealed finish that enables the home-maker to scrub off dirt and keep her paper looking constantly new and fresh.

The simple routine for hanging this new product can be mastered in one 2-minute lesson. The homemaker cuts a strip of Quick wall covering long enough to reach from molding to baseboard, rolls the strip and wets it in a water tray which Birge provides. Once the paper has been placed on the wall it is just a matter of smoothing out the air bubbles with a da sponge or soft cloth.

The homemaker can "quick change" an average sized room for as little as 14 to 20 dollars and pick her patterns from 142 styles especially created for the new wall covering.



MAKE DO—For mounting pictures in frames, old phonograph needles are ideal. Place a cardboard backing over the picture and pinch the needles part way into the frame, using a pad on the outer edge to protect the frame from the pliers.

NEW Seal Rite
One Coat
FLAT PAINT



For Nearest Dealer call
West Detroit Glass of Pontiac
FEderal 2-8397

To Builders and Buyers of New Homes . . .

LET US DEMONSTRATE

The Coleman Blend Air System

COMFORT COSTS SO LITTLE WITH A Coleman Blend-Air HEATING AND VENTILATING SYSTEM

Conditions the home for health as well as comfort. Magic blender in each room gives individual room temperature control for even comfort. Overall thermostat control. Completely packaged, ready to install.

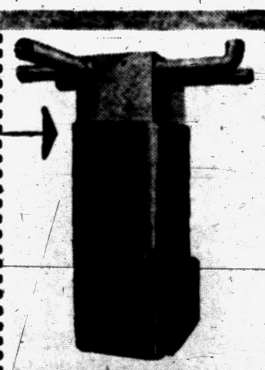

Goodwill Automatic Heating Co.

3401 West Huron St. — FE 2-7849

THESE TRUCKS...

Sure is a Good Deal!

Deliver Satisfaction!

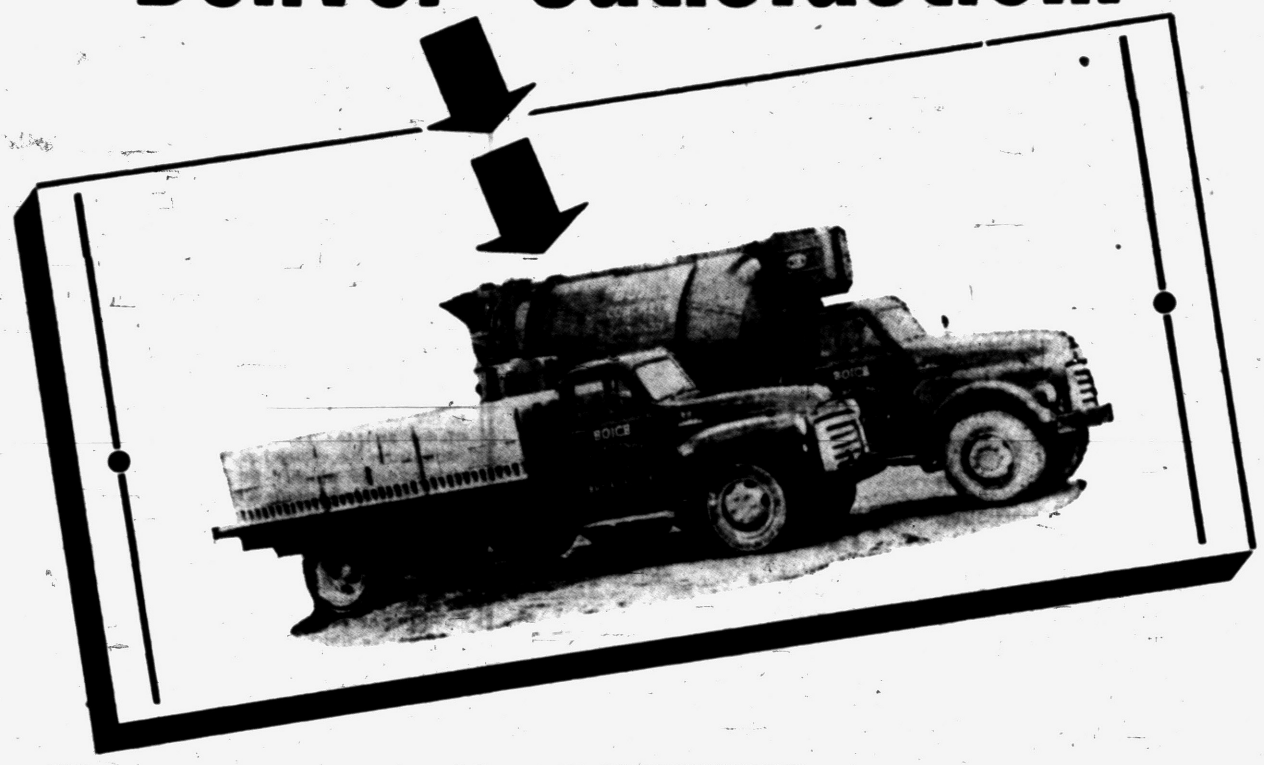

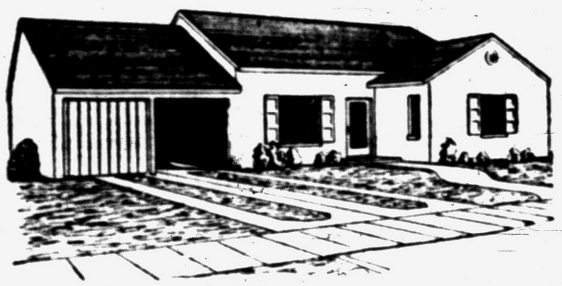

BUILD these walks, driveways,

garage floors with **Ready-Mixed Concrete**

Regardless of what you're building . . . check all of the advantages of ever-lasting concrete! Remember, too, that good quality concrete improves both the appearance and the value of your property.

Wether you need just 1 yard or a 1000 yards, we'll deliver it where, and when, you need it. Call us for Free Estimates.

SEE US
for a
Complete Line
of
BUILDERS' SUPPLIES

- ★ Brick. Mortar
- ★ Cement Paint
- ★ Lime and Plaster
- ★ Sand and Gravel
- ★ Face Brick
- ★ Fire Brick
- ★ Sewer Pipe
- ★ Drain Tile
- ★ Re-enforcing Rods
- ★ Rock Lath
- ★ Ceco Steel Sash
- ★ Metal Lath
- ★ Aluminum Sash
- ★ Insulation

BOICE AUTOCLAVED BUILDING BLOCKS

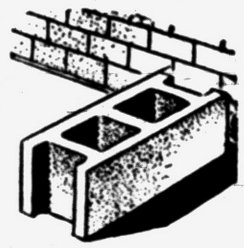

PLAY SAFE! prevent shrinkage-cracking with AUTOCLAVED building blocks

Smart builders everywhere are INSISTING ON AUTOCLAVED building blocks, and for good reason, too. These high pressure, steam cured blocks give you more uniformity, durability, and extra strength . . . and above all, you will avoid Shrinkage-Cracking in your walls! Be sure to investigate the advantages of Boice Autoclaved building blocks before you buy!

BOICE BUILDERS SUPPLY

● BLOCK ● CONCRETE ● BRICK

545 S. Telegraph Rd. Pontiac Telephone FE 5-8186



If You Have Young Children This Gunnison Coronado Home Is Just Right for You!

More for Your Money

You get so much more for your money when you choose a GUNNISON. Built much sturdier than conventional-type houses, with more quality through-out, you save because of GUNNISON'S advanced factory production methods. And you can buy a new GUNNISON as easily as you can buy a new automobile.

Come See Our Two and Three Bedroom Models

Prices As Low As $10,900

★ STAR FEATURES ★

Famous Brand Names Available with GUNNISON HOMES!

★ American Kitchens
★ Fiberglas Insulation
★ Permaglas Water Heater
★ Mor-Sun Heating System

Come out to our model home and see for yourself the many advantages a GUNNISON Coronado Home offers to young families with growing families.

See It Today at

Beautiful Waterford Hill Estates!

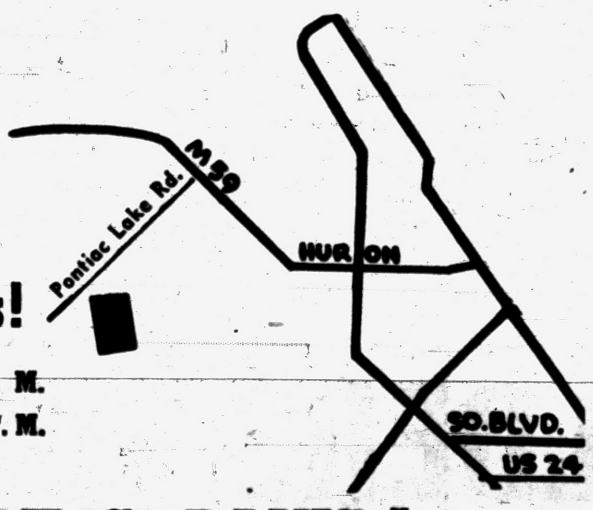

Open Daily—9 to 6 P. M.
Open Sunday—12 to 7 P. M.

HERBERT C. DAVIS Home Building
OF ADOLPH MAIER, INC.
4925 Pontiac Lake Rd. OR 3-7624

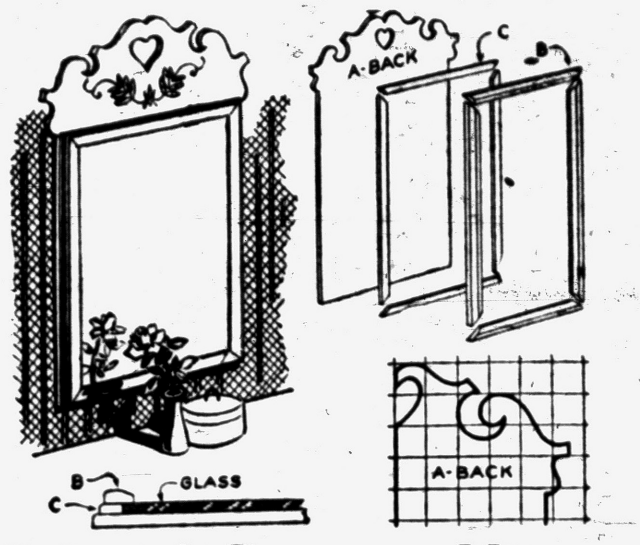

Colonial Courting Mirror Once Was Token of Love

Here's a charming decorating accessory that would fit nicely in a bedroom, study or living room. It is a reproduction of an Early American courting mirror which you can make with fir plywood and standard wood moldings in an afternoon.

The original which inspired this design by Lurelle Guild, one of the world's greatest authorities on Early American handicraft, was found in a Pilgrim home in Massachusetts.

The heart piece cut in the top of the frame is a symbol of romance and the piece gets its name from the colonial courting custom under which a suitor would give his fair lady a mirror of this type as a token of his affection.

The pattern shown here is one of six new designs by Guild reproducing collectors' item antiques.

You can make the courting mirror from the illustration shown here. It requires a piece of fir plywood three-eights inch thick. Lumber dealers stock small panels of fir plywood and a piece as small as 12x16 inches will do. Here's the list of materials you'll need (A) One piece fir plywood three-eights inches thick, 12x16 inches, Back; (B) One piece standard molding 4 feet long by three-quarter inches wide; (C) One piece 4 feet long, ¾x½ inches; (D) One mirror 8x11 inches.

Start by cutting out the back from the plywood. First, draw a penciled grid on a piece of paper, spacing your lines 1 inch apart. The pattern shows just half the piece. You can get the full size pattern by reversing the part shown.

Then cut the molding and facing strips as shown in the pattern. Be sure to cut the angles for mitered corners carefully.

Then glue and nail the frame for the glass onto the back and set in the glass. Next, lay the moldings over the frame so that the inside edge overlaps over the glass as shown in the detail. Glue the molding into place, nailing from the back.

Finish the mirror frame natural or paint it to harmonize with the decor of the room where it will be used.

One good finish is an antique ivory finish. To apply it, paint the courting mirror ivory. When this has dried, rub into the finish a touch of raw turkey umber in paste form. Before finishing, be sure to sand the item carefully.

First, sand with 0 sandpaper. Then dampen the plywood frame with a wet rag and let stand for 12 hours. Then sand again with 00 sandpaper or rub down with fine steel wool.

IN THE HOME WORKSHOP

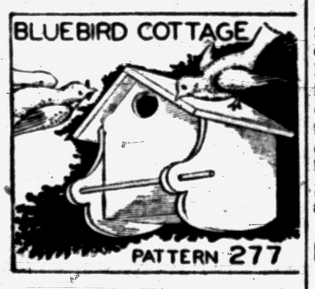

This bluebird house is a perennial favorite with bird lovers. The pattern also gives directions for a popular wren house. A great deal depends upon where they are hung. Well up under the roof overhang at the gable ends of the house and the garage is the favorite place for house wrens. High in a tree standing apart in the orchard or a corner of the lawn seems to be preferred by bluebirds. Pattern 277 with both designs will be mailed the day order is received. The price is 25 cents. Write to Workshop Pontiac Press.

Space for Closet Easy to Discover in Most Homes

Your house may not have enough closet space, but it probably has lots of space for a built-in closet.

And the built-in—whether it's the work of a professional carpenter or a skilled householder—can offer a perfect chance for multi-purpose design.

A full-length plate glass mirror on the closet door is a necessary aid to dressing. Or, if two doors are built to open toward each other with blank space between, full-length mirrors on each door and a third on the center-piece will serve as a three-way dressing mirror.

The same three-way construction, using a half-length rather than a full-length mirror on the center area, leaves room for a built-in vanity table.

Room dividers, either of permanent or "floating closet" type also can provide extra storage space. Possible locations are between living room and front door, creating coat storage and entrance hall; in the bedroom, creating clothes closet and private dressing room; between living and dining areas for storage of linens and china area for storage.

Lamp Easy to Build

Here's an easy way to build an attractive lamp which will add interest to living room or bed room. Build a half-inch wood frame around an eight-inch or 12-inch glass block. Mount your wiring and socket to the frame and add a support for the shade.

Place Heater Near Taps

The best place for a water heater is as near as possible to outlets to minimize the cooling of water in the pipes. This is another advantage of having kitchen, laundry and bathrooms close together.

Molls—Fine Draperies and Floor Coverings Since 1941!

Your Home a Castle...
with furnishings from Moll,s



Since 1941 Moll's have been headquarters for fine Draperies and Floor Coverings. Now in their modern spacious building they're even better equipped to give you the best possible selections at the most reasonable prices. Enjoy the pleasure of leisure shopping . . . a pleasure enhanced by our large adjacent parking lot and the lack of congestion so prevalent in most shopping areas. Make it a point to visit Moll's the next time you are looking for better quality at better prices.

FABRICS
For drapery, slipcover, spreads and upholstery. $1.49 to $20.00.

BEDSPREADS
For every type of bedroom; over 50 styles and patterns. $9.95 to $32.00.

CURTAINS
In orlon, nylon, rayon and cotton. Many styles and sies. $2.50 to $35.00 pr.

BAMBOO DRAPES
Seven colors in drapes and roll-up shades to choose from. 40c to 65c sq. ft.

VENETIAN BLINDS

WINDOW SHADES

MISCELLANEOUS

Sofa Pillows
Blankets
Drapery Hardware
Shower Curtains
Hoover Sweepers
Bissell Sweepers
Throw Rugs
Bathroom Sets



Buy your new LEES carpet without leaving home

Moll's will come to YOU

Don't let a busy schedule force a postponement of that necessary redecorating you've been thinking about. It's as simple as this. Just pick up the phone and call us. At your convenience one of our experienced decorators will come directly to your house with a complete set of carpet samples. You can see first hand how your favorite patterns and colors will look with your wallpaper, paint, draperies and furniture. Make your choice confidently in familiar surroundings. Our "At Home" service is extended with no obligation to you.

CARPET From AMERICA'S LEADING MILLS!
•THE FINEST TACKLESS INSTALLATION!

phone Fe. 4-0516

FREE!
"What Goes With What?"
DECORATOR BOOKLET
By Ann Mason, Home Decorator for Lees Carpets. Get Yours While the Supply Lasts!

COMPLETE SELECTION OF HARD SURFACE GOODS—Linoleum, asphalt, rubber and vinyl tile . . . plastic wall tile, formica or vinyl counter tops.

Open Mon. and Fri. 'til 9 P.M.

Molls
1666 SOUTH TELEGRAPH

Plenty of Free Parking



DO IT YOURSELF!





Take Advantage of the Warm Weather Ahead to Install Your New

PLUMBING



3-PC. BATHROOM SET

5 Ft. Cast Iron Tub

Waste and Overflow and Tub Filler

VITEROUS CHINA LAVATORY

4" Chrome Center Set—P. O. Plug

Close Coupled Free Standing Closet

White Sprayed Seat

Reg. $164.50

SPRING OPENING SPECIAL!

$118.00

Budget Terms Available!







CLOSE-OUT SPECIALS

5 Pastel Bathroom Sets

Green—Blue—Sandstone

5 Ft. Acid Resistant Porcelain Tub

Over the Rim Filler—Waste and Overflow

22"x18" Viterous China Lavatory

Verticle Trim with Pop-Up

Free Standing Closet

Painted Seat to Match

REGULAR $199.95

Spring Opening Special $119.00

ALL SALES FINAL!

30 Gal. Automatic

Hot Water Heater

$53

- FIBER GLASS LINED
- FULLY AUTOMATIC
- HI-RECOVERY
- GLEAMING WHITE JACKET

REGULAR $74.50

FREE PARKING IN REAR

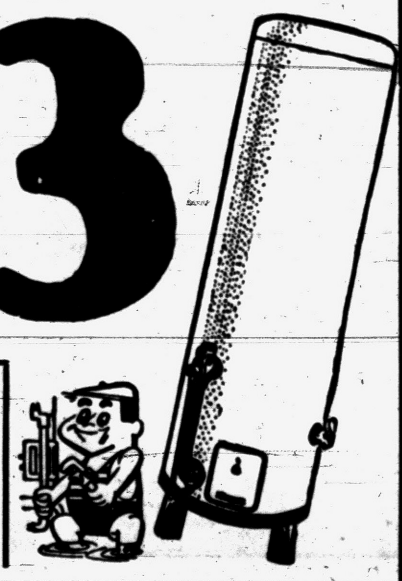

55

H. H. SMART DIV.

Oakland Ave. FE 4-4567

LAWRENCE FLEISCHMAN, Inc.

New Exterior Hues Available

Paint Firms Answer Demand for Color on American Homes

WASHINGTON — In the last few years there has been a complete revolution in the manner of using color on the interior walls of our homes. Now, well under way, is a color revolution for home exteriors.

It had its beginning in the newly built developments where the all-too-similar "cookie cutter" houses looked so much alike that their owners turned to their paint-color cards for the variation that created individuality.

As you drive along the street in such an area, you are, of course, aware of the wide variety of attractive colors now being used for the purpose. But if you are in a plane, looking down from your magic carpet, the fascinating wealth of color you are likely to see is an even greater delight to your eyes.

In this connection, one noted colorist has commented: "When seen from the air, the houses look like so many Japanese lanterns scattered about . . . cherry red, banana yellow, chocolate brown, emerald green . . . French blue. Truly a feast for the eyes, these are mostly small houses, painted on a weekend by the owner."

The color revolution hasn't stopped with the new little houses on the edges of the towns and cities. It has invaded the subdivisions where more costly homes are being built and is even causing the owners of older, more sedate houses to think twice before repainting with the traditional white.

An example of this is the great favor that is now being enjoyed by barn red.

For many years, even paint-color cards for interior surfaces contained only a limited number of hues, usually quite light in value. After World War II, a new day dawned in the paint industry. Manufacturers developed effective and ingenious color systems which make it possible to obtain any color of the rainbow for the walls and woodwork of your household.

Now that homeowners have enjoyed the wealth of unlimited color selection for the interiors of their homes, they are looking to the outside. They have a greater appreciation of the decorative possibilities that grow out of the use of the more unusual, more subtle greyed colors — ones that are similar to the so-called decorator colors."

The trend is bound to result in a great deal more beauty to be enjoyed both from the ground and from the air.

As you plan your spring painting program, you'll enjoy considering some of the new types of color schemes for the exterior of your home. As you plan, remember to give thought to the type of indoor-outdoor color correlation that keeps interior views that are visible from the outside in harmony with exterior coloring.

Take the coloring of your roof into account, too—as well as the colors of adjacent buildings. Remember, also, that bright accent colors should not be used on too-large areas and that they should emphasize only the architectural features that are well placed and in good proportion to the rest of the structure.

Floors Reduce Fatigue

Fatigue begins at the floor, say the flooring manufacturers. They contend that an ideal floor must be resilient, warm and smooth. These three qualities reduce strain on leg nerves and muscles, loss of body heat and facilitate walking.

In laying close-grained flooring, all nails should be "set" to insure proper fit of tongue and groove.

For Over 40 Years Donaldson Has Satisfied Thousands with



LUMBER
& BUILDING MATERIALS



The House Paint that MAKES the House!



WHITE

You want a whiter white. Guardsmen gives you the whitest white you've ever seen . . . a WHITE that keeps bright because it cleans itself. You want lasting protection. Guardsmen gives you a tough elastic film that resists weather, and doesn't chip, crack, or scale. Besides you get greater hiding power from Guardsmen's finest pigments . . . Your home deserves the protection and beauty of Guardsmen.



YET SO TOUGH YOU CAN SCRUB IT!

Guardsman FLAT WALL FINISH

A Quality Finish at an Unusually Low Price

Dries in just six hours. Easy to apply . . . Self-Sealing, Scrubable. Covers most surfaces in One Coat.

$3.33 Gal.



GUARDSMAN Odorless Flat Enamel

$4.95 Gal.

Odorless . . . Easy to apply. Washable, Scrubbable. Dries in Six Hours.

Commercial . . Residential . . Building . . Remodeling

WE CAN SUPPLY THEM ALL! . . .



No matter the requirements, we're equipped to handle any building supply order regardless of its size. Our large stock all but eliminates the necessity for "Substitutes" . . . guarantees top quality at moderate prices. Delivery without charge.

Save on BUILDING and MODERNIZING

Some of the Quality

Name Brand Materials in Stock

- Anderson Windows
- DuPont Paints, Home and Auto
- Royal Oak Windows
- Morgan Trim and Doors
- Marlite
- Masonite
- Weldwood Plywood
- Nuwood
- Balsam Wool Insulation
- Glass Wool Insulation
- Rock Wool Insulation
- Rex Cement Paint
- Zonolite Insulation
- U. S. Gypsum Products
- Dua Lap Shingles
- Bird Shingles
- Bruce Flooring
- Douglas Fir No. 1
- Ohio Match Idaho White Pine
- Inland Cedar
- White Fir
- Garage Doors
- Stanley Tools



F.H.A. BUDGET TERMS AVAILABLE

DONALDSON
LUMBER CO., Inc.

27 Orchard Lake Rd. FE 2-8381

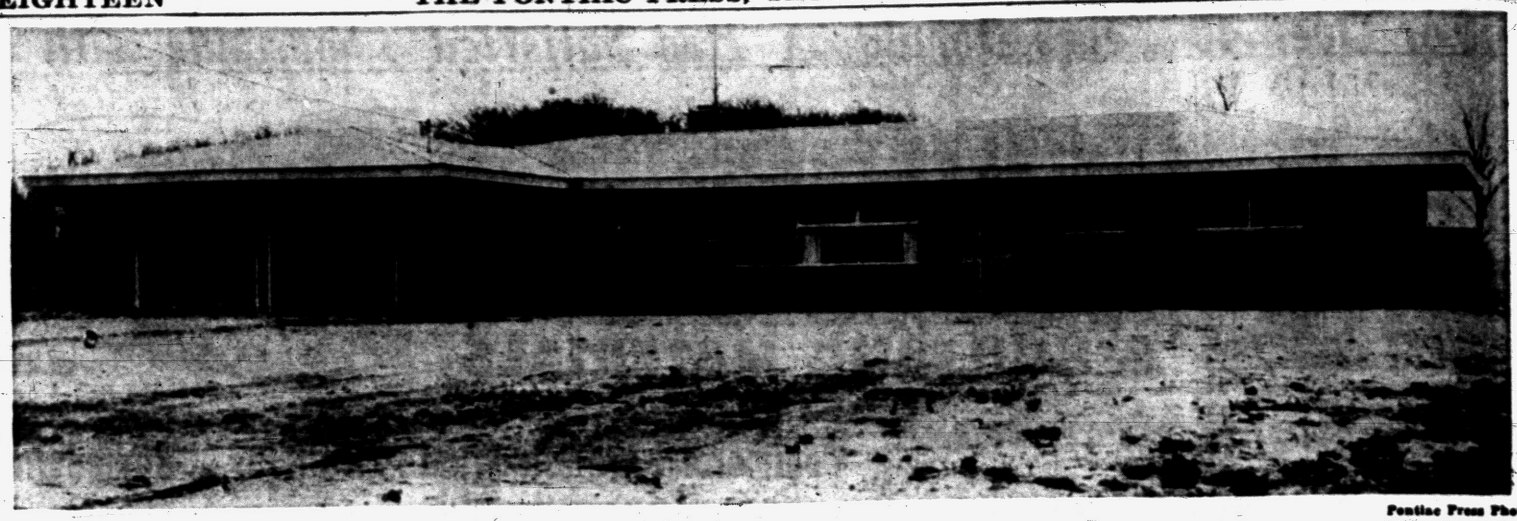

Pontiac Press Photo

WEST LONG LAKE CONTEMPORY—At 3385 West Long Lake Rd., West Bloomfield Township, Mr. and Mrs. William D. Hanby have a seven-room contemporary home with a conventional interior. In place of the customary exposed beam areas used in modern homes, there are the traditional partitions. Both the living and recreation rooms have large fireplaces. Exterior is built of Roman brick with redwood paneling. Light-green shakes are used on the garage section. The light roof gives an illusion of height to the one-story structure. Built by Bruce Kinzler Construction Co., it is located on a 2½ acre site.

Never lay flooring in a cold damp building. Heat it for 10 days to at least 70-degrees regardless of the season.

Mount Mitchell in North Carolina with an altitude of 6,711 feet, is the highest peak lying within the Appalachian mountain range.

--DO IT YOURSELF--

Now Is the Time to Beat WINTER

TO THE PUNCH AND SAVE!

Say Goodbye to Cold Rooms! We Have the Heating Plant to Heat Your Home!

Comfort Costs Less With a Furnace

NO MONEY DOWN—FHA TERMS — 36 MONTHS TO PAY

Complete Line of Fine Furnaces

MAJESTIC

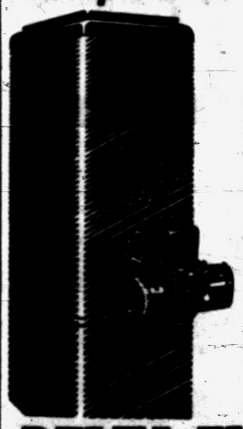

80,000 BTU output. Minneapolis Honeywell controls — Gun type burner completely assembled. This is a really compact furnace as it takes only 22" square by 66" high.

$318.84

INSTALLATION EXTRA

DELTA FLOOR FURNACE

One of the Finest



80,000 BTU output — automatic gun type burner. General Electric, Honeywell controls. Completely assembled.

$302.60

Installation Extra

LUXAIRE Suspended Furnace

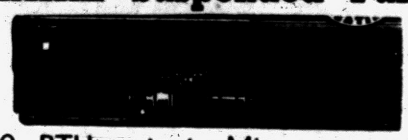

80,000 BTU output. Minneapolis Honeywell controls. Large blower, complete assembled. Not exactly as pictured.

$298.95

OIL TANKS — *220 Gallon Size* $28.00

Underwriter Approved

⅜ Copper Tubing ..... 16c Ft.

Oil Gauges $2.25

Gun Type Conversion OIL BURNERS

Oil Filter—220 Tank—Thermostat Relay—Limit Switch—Combustion Chamber—1½ gallons per hour maximum. Installation Extra $192.50

Round STEEL FURNACES

20" Steel Furnace complete with humidifier—Heavy steel drum—fire brick lined..... $129.95

Furnace Pipes --- Eavestroughing

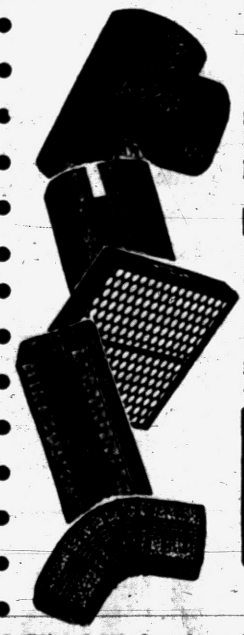

8" Furnace Pipe, 26 Ga., 2 Ft. 92c

9" Furn. Pipe, 26 Ga., 2 Ft. $1.02

8" Elbows, 26 Gauge 93c

9" Elbows, 26 Gauge $1.03

8" T, 26 Gauge $1.65

9" T, 26 Gauge $1.77

Dust Stop Filters, low as .. 69c

EAVESTROUGHING

4" Box Type, 26 gauge	10 ft.	$1.55
4" Half Round, 26 gauge	10 ft.	$1.17
3" Square Downspout, 28 gauge	10 ft.	$1.52
3" Round Downspout, 28 gauge	10 ft.	$1.28
3" Square Elbows		42c
3" Round Elbows		37c

Free Conversion From Oil to Gas if permit is obtained in 6 mo.

Free Estimates!

STORE HOURS: Monday and Tuesday 8 to 5:30 Closed Wednesday—Thurs., Fri., Sat., 8 to 8

Wright Sheet Metal

5904 Dixie Highway, Waterford, Mich. OR 3-1277

IN THE HOME WORKSHOP

by RUTH WYETH SPEARS



STUDENT'S DESK—This desk was designed for a student's room. The pieces shown in the sketch make excellent projects for both beginners and advaneed students in shop work. The exposed parts of the desk are of plywood which may be obtained in many different surfaces of natural wood. The large pieces of plywood are easy to cut and assemble.

The pattern illustrates each step from the list of materials to the finished desk.

The chair is made with pattern 224; the lamp is 204; the initial bookends 401; and the plywood picture frame is made from pattern 301. These patterns are 25 cents each. All five copies will be mailed to one address for $1 postpaid.

Write to Workshop, Pontiac Press.

Philippine Airlines Tries Helicopters

MANILA (UP) — The Philippines Airlines is experimenting with helicopters to see whether they can be used advantageously in the islands.

Two of the three-place Bell helicoptors, such as those first used in the Korean war, were placed in service last December.

One is based at Manila International Airport and the other is based at the airport at Cebu for use in the Central Philippines.

A PAL spokesman said the two machines had been used primarily for transportation to out-of-the-way places which vehicles have a hard time reaching on a charter basis.

PAL has no plans for further purchases in the immediate future, he said, although the worldwide airline envisaged use of larger helicopters in a "feeder" system to supplement its present trunk line system throughout the country.

One of the difficulties that will have to be overcome, he said, is the question of who would build the necessary heliports—the airline, the government, the cities involved or a combination of all.

Standard clocks at the national bureau of standards do not vary as much as one-fiftieth of one second within a 24-hour span.

Painting Tips to Ease Chores

Spring or Fall Is Time to Put Outside Finish on House

By HUBBARD COB

It being about the time of year when people start thinking about outside painting, we thought we'd pass on a few tips on this subject that we have picked up in one way or another.

If you have shutters on your home you'll find it a good deal faster and easier to take them down and paint them on the ground than trying to do the job while you are on a ladder.

And speaking of ladders, sometimes it's necessary to rest a ladder just where a window happens to be. The thing to do here is take a piece of lumber somewhat longer



than the window is wide and tie it to the top of the ladder. The length of lumber will rest on the window frame and prevent the ladder coming in contact with the delicate sash.

And you may find that even the longest ladder you can borrow isn't quite long enough to reach certain areas. In this case, try a brush extension.

Few people can paint for long without spilling some of it and if there are shrubs and bushes around your home the paint is sure to get on them. For this reason, cover foundation planting with a drop cloth before you start work. If you spill paint on masonry, wipe it up at once with turpentine. If you give it a chance to soak in you never will get it out.

Outside house paint is made so that it chalks away thus keeping itself clean. This is fine for houses and fences but isn't good for outdoor furniture. For furniture, use and outdoor enamel.

Try to do your outdoor painting either in the spring or fall. In the summer it's too hot and there are too many bugs about who like to sit on freshly painted surfaces.

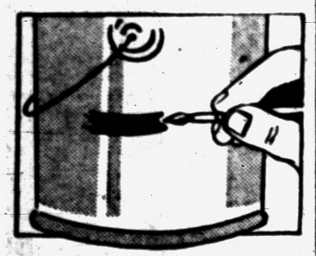

Left over paint is easily identified as to color and amount if you daub a stripe of the paint on the can at approximately the level of the remaining contents.

FRED W. MOOTE
Electrical Contractor
• WIRING
• FIXTURES
• POWER INSTALLATION
See Our Complete Line of
FIXTURES and WIRING Supplies
845 W. Huron
FE 2-3924 or FE 4-6405

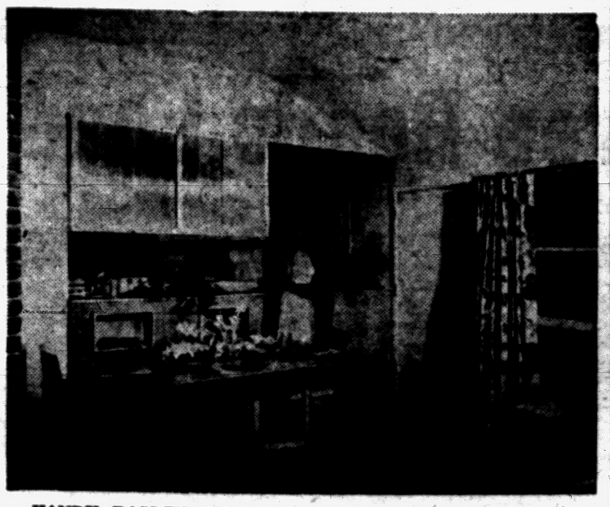

HANDY PASS-THROUGH—A pass-through between the kitchen and the dining area saves many dozens of steps a day in serving meals. The pass-through illustrated here has a convenient hanging cupboard above the usual counter. All the dishes and silver needed for a meal can be laid on the counter from the kitchen side and then can be easily reached from the dining room side later. A hanging cupboard of this type can have doors on both sides.

Occasional Washing Makes Brooms Last

Household brushes and brooms will last longer and do a better job if they are thoroughly washed occasionally. Ammonia water is good for this purpose.

Use two tablespoons of ammonia to a quart of water. Let the brush or broom straws soak for half an hour, then rinse them well and hang them up to dry.

Heat Before Flooring

When laying flooring always heat a house to at least 70 degrees for 10 days regardless of the season and keep the flooring stored indoors.



• Service
• Supplies
• Dishwashers
• Disposals
• Water Heaters
• Fixtures
• Water Softeners

Phone FE 4-0127
Calls Taken 24 Hours Daily

STANLEY R. NIELSEN
PLUMBING—HEATING CONTRACTOR
2182 SOUTH TELEGRAPH ROAD

This new home can be Yours...if you make $45 or more a week!



SEE National Homes "CADET" May 8th



Living Room Has Large Picture Window



Kitchen Has Sink and Wall Cabinets

2-BEDROOM "CADETS" AS LOW AS $400 DOWN (INCLUDING LOT)
$39 Per Month (Including Taxes and Insurance)

4-BEDROOM "CADETS" AS LOW AS $950 DOWN (INCLUDING LOT)
$42 Per Month (Including Taxes and Insurance)

A COMPLETE HOME . . . with these Quality Features:

- Smart beamed ceilings in all rooms.
- Large picture window in living room.
- Modern kitchen, including steel sink cabinet and wall cabinets.
- Spacious kitchen, dining and storage areas.
- Closet in each bedroom; guest closet in hall.
- Complete modern bathroom, with linen shelves.
- Newest type wall furnace (gas or oil heat).
- Insulated—weatherstripped doors and windows—cool in summer, warm in winter.
- Automatic water heater.
- Quality "brand-name" materials are used throughout.
- Choice of Redwood, Spruce Blue or Cadet Gray color scheme.
- Carport optional at slight extra cost.
- No hidden "extras"—the price we quote you is the price you pay.

OPEN FOR INSPECTION at 4892 MARY SUE
Go Dixie to Sashabaw, North to Maybee, East to Mary Sue
Johnson Construction Company
Box 388, Birmingham, Michigan
MI dwest 4-0328

SHOWING:
MAY 8TH
9 A. M. to 9 P. M.
MAY 9TH
1 P. M. to 9 P. M.

AUTHORIZED BUILDER-DEALERS FOR NATIONAL HOMES CORPORATION . . . NATION'S LARGEST PRODUCERS OF QUALITY HOMES

All Pontiac Area Roads Lead to...



CHURCH'S...Pontiac
SUPER Lumber MARKET

107 SQUIRREL RD.

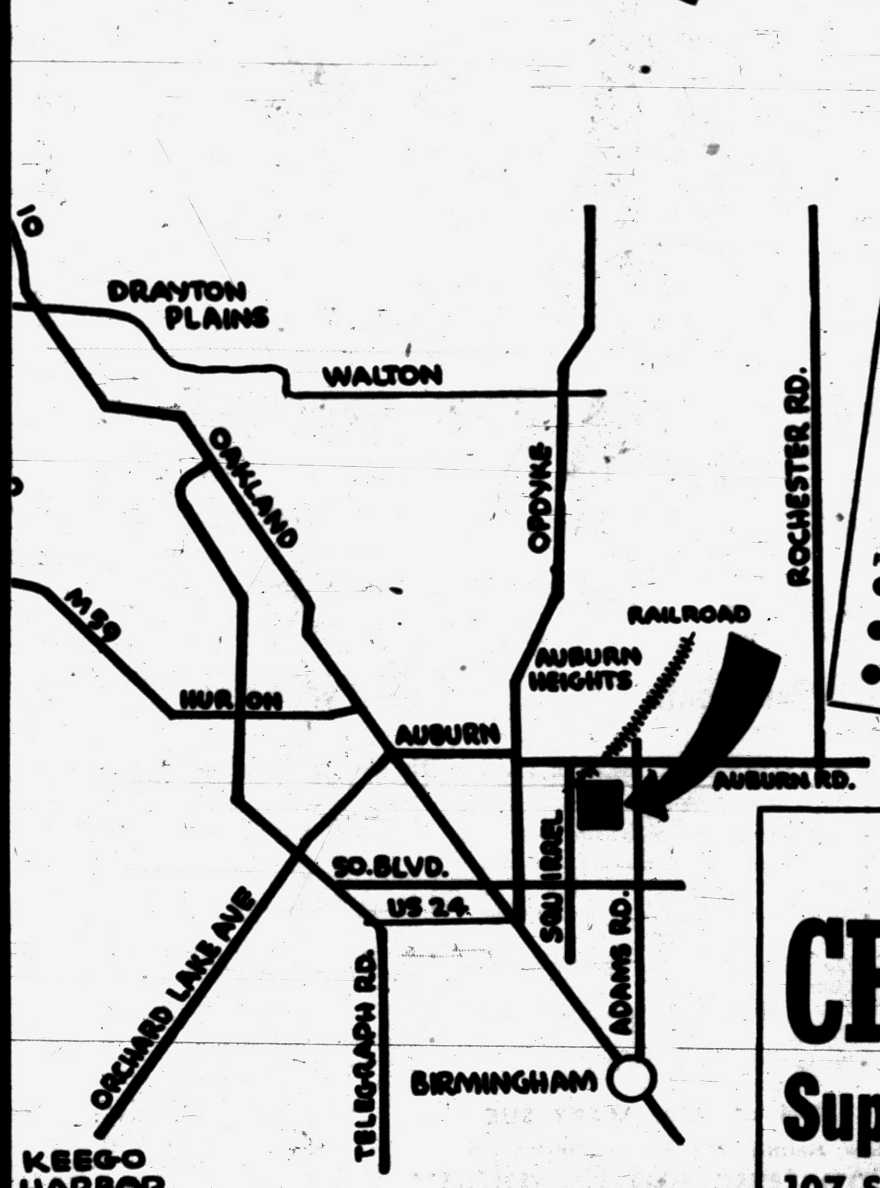

SEE US FOR
SUPER MARKET PRICES

- 2x4–8" FIR ..... Ea. 39c
- PLYWOOD
- 4x8 3/8" SHEETROCK .. Ea. $1.35
- DOORS
- Outside HOUSE PAINT Gal. $4.79
- 215# SHINGLES, Bdl. . . . $2.32
- COAL
- CEMENT ..... Bag $1.00
- BLUE SUNOCO GASOLINE
- FIRESTONE GARAGE DOORS AT VERY LOW PRICE!
- FUEL OIL
- ASPHALT TILE ..... Sq. Ft. 12½c

"You Must Be Satisfied"

CHURCH'S INC.
Super Lumber Market

107 SQUIRREL RD. FE 2-0233
AUBURN HEIGHTS

'Squirrel' House Cleaners Never Get Homes Cleaned

Do you use the squirrel method of house cleaning? Or can you bear to part with old, faded garments and outdated magazines?

If you want to have a successful spring cleaning session you'll need to make up your mind to (1) discard, (2) tag curtains, draperies, rugs, bedspreads for cleaning. (2) Sort all washables for the laundry before you think about beginning cleaning chores.

Next — make a list of tasks. Big chores should be turned over to the man of the house and a few easy assignments to the youngsters.

Assemble cleaning equipment and products before you begin. Worn out equipment makes the job harder and brooms, mops and the like are inexpensive enough to make replacement a good investment.

The room by room cleaning method is best and one or two rooms a day will help you do a more thorough job, than if you try to tackle all rooms at once.



Here are some cleaning essentials that will do double-duty, keeping your cleaning basket light.

Powdered soap or detergent: Soak a cloth in soap and water solution, wring out thoroughly and clean baseboards, backs and sides of stairs, cabinets and other wood surfaces. Go over radiators, too.

Walls painted with enamel or high gloss paint may be washed with a mild application of detergent or soap. Wipe down closet walls. Scrub linoleum and wood floors with soapy water. Rinse with clear water. Wash wood painted furniture, overlapping washed areas so they won't streak when dry.

Liquid or paste wax: Wax floors with self-polishing floor wax which needs no buffing or paste wax which takes longer to apply but leaves a prettier finish usually.

Rubber tiles, asphalt tiles and linoleum in the kitchen should be waxed to a brilliant sheen. A thin film of liquid wax on woodwork will help protect it so that future soil, finger marks and spots will whisk off with a damp cloth.

Apply the wax after the woodwork has been washed thoroughly and dried. This technique may be applied also to Venetian blinds, painted trim in the children's room, book cases.

Scouring powder: Hard to beat for spots and finger marks that are stubborn, tile floors, bathroom walls, tub, basins. Good for scouring stove and oven parts. New sudsing type cleansers are especially good. One turns golden when wet.

Spot removers: After vacuuming upholstered pieces, remove cushion sections, cleaning underneath, brushing away loose soil. Brush debris on to paper and burn to destroy moth eggs.

Go over upholstery and rugs with moth spray using pressurized can or spray gun.

Remove spots with spot remover. First make sure there is no dust in area to be cleaned. Use a soft clean cloth testing cleaning fluid in an inconspicuous spot. If it works go ahead on the rest of the upholstery. Work in a room that has good air circulation. The cleaned area will dry quickly if an electric fan is allowed to blow on it.

Glass cleaners: Use on all glass surfaces, windows, mirrors, chrome fixtures. Use to shine ice box, sink, stove and outside of bathtub making day-to-day wipe-up easier.

Polishes: This is an excellent time to shine up darkened copper chafing dishes, silver coffee services, trays, etc. Paste silver polishes are safe, quick and efficient and there are any number of good copper polishes available.

If rugs are to be stored at home, vacuum carefully on both sides and spray with moth repellents before you put them away.

Each day after chores are over spray an air refresher around the house, take a good hot bath, brush your hair and squirt cologne liberally on yourself—and relax.



MARBLE DRESSER TOP — The lower half of this cabinet already had good lines and a fine mahogany finish. All it needed was a white marble top, shaped to fit, to make a handsome and prfactical server. Now it's more in scale with a small dining room that the tall old china cabinet was, and still it provides a lot of storage space.

Clear Glass Block Here

Techniques developed in the manufacture of television bulbs are being used to produce a super clear glass block. Possessing the clarity of the face of a television tube, the clear glass block are ideal for locations in the home where you want outside view without sacrifice of protection against the weather. Sturdy and more enduring than conventional window glass, the clear block also have the insulation value of an eight-inch brick wall.

If you're going to paint both ceiling and walls, do the ceiling first.

Cabinets Have Bins

One of the interesting features of the new steel kitchen cabinets is a bulk storage bin for flour, sugar, or meal. Tip-out bins are available as well as compartment styles which fit handily into drawers of undersink and counter cabinets.

THE FLOOR SHOP
99 S. Saginaw at Auburn Ave.

Free! We loan you the tools and furnish instructions.

FLOR-EVER VINYL
TILE
9"x9" 12c Ea.

RUBBER TILE
TILE
9" x 9" x 1/8"
5 Colors
Seconds 17c

PLASTIC WALL
TILE
Marbelized
Bevel Edge 18¢ Sq. Ft.

LINOLEUM WALL
TILE
54" Wide
Running Ft. 29c

THE FLOOR SHOP
99 S. Saginaw
Phone FE 4-5216
Free parking in rear of store

PENNEY'S
ALWAYS FIRST QUALITY!



48" DECORATOR FABRICS ...cover everything!

1.98 yard



Slipcovers, drapes make a room new ... different!

Suddenly windows have unbelievable drama ...furniture a sparkling new look—with new slipcovers, drapes you have new rooms for old! See the amazing fabrics Penney's offers at this price! You'll agree it pays to shop at Penney's! Scenics! Florals! Moderns! Many more! All rich-bodied—vat-dyed for lasting color beauty, pre-shrunk to make up into perfect-fitting covers, drapes that keep their full length and width.

All Pontiac Area Roads Lead to...

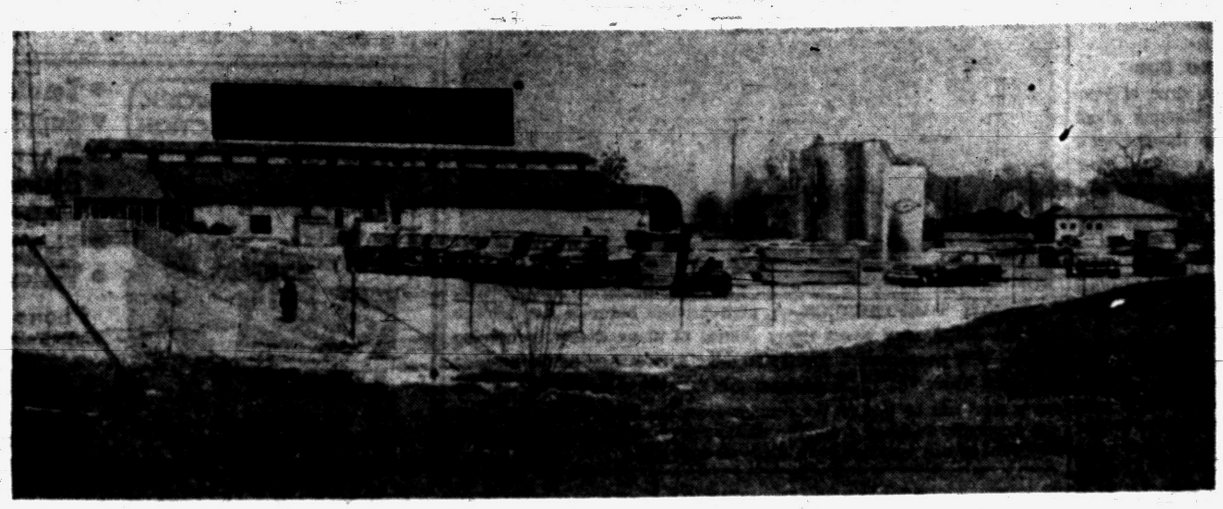

CHURCH'S... Pontiac
SUPER Lumber MARKET

107 SQUIRREL RD.

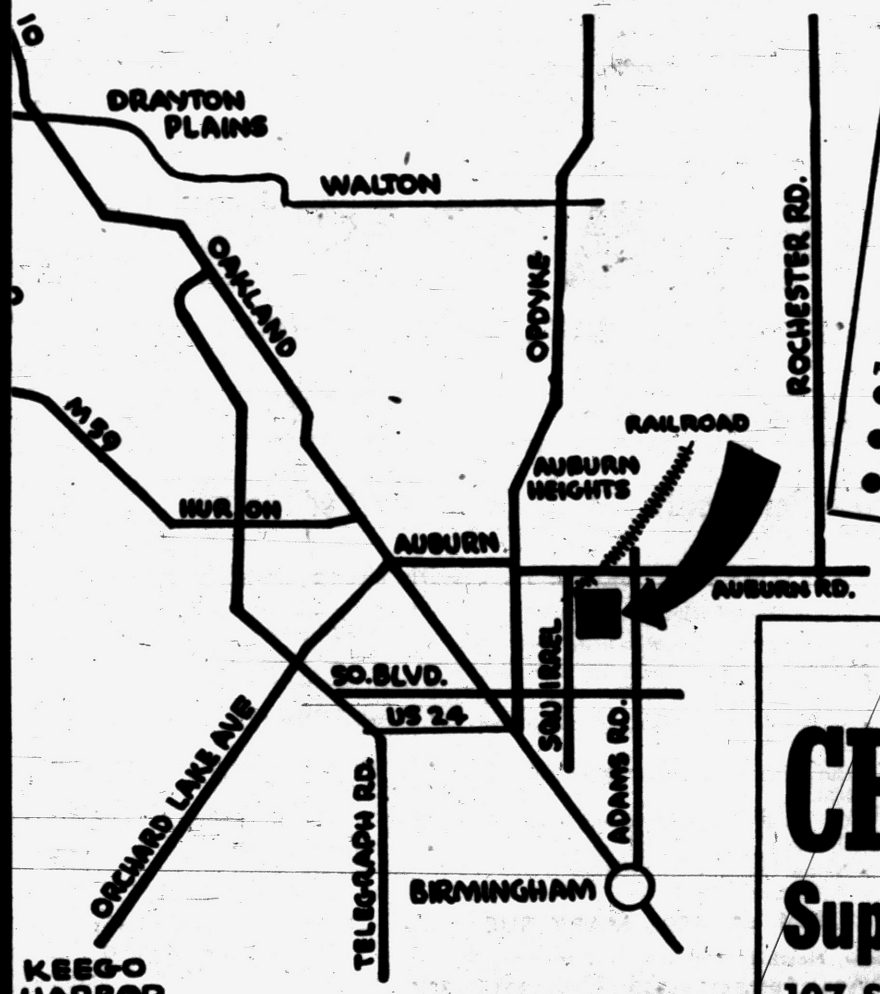

SEE US FOR
SUPER MARKET PRICES

- 2x4–8" FIR ..... Ea. 39c
- PLYWOOD
- 4x8 3/8" SHEETROCK .. Ea. $1.35
- DOORS
- Outside HOUSE PAINT Gal. $4.79
- 215# SHINGLES, Bdl. $2.32
- COAL
- CEMENT ..... Bag $1.00
- BLUE SUNOCO GASOLINE
- FIRESTONE GARAGE DOORS AT VERY LOW PRICE!
- FUEL OIL
- ASPHALT TILE ..... Sq. Ft. 12 1/2c

"You Must Be Satisfied"

CHURCH'S INC.
Super Lumber Market

107 SQUIRREL RD. **FE 2-0233**

AUBURN HEIGHTS

'Squirrel' House Cleaners Never Get Homes Cleaned

Do you use the squirrel method of house cleaning? Or can you bear to part with old, faded garments and outdated magazines?

If you want to have a successful spring cleaning session you'll need to make up your mind to (1) discard, (2) tag curtains, draperies, rugs, bedspreads for cleaning. (2) Sort all washables for the laundry before you think about beginning cleaning chores.

Next — make a list of tasks. Big chores should be turned over to the man of the house and a few easy assignments to the youngsters.

Assemble cleaning equipment and products before you begin. Worn out equipment makes the job harder and brooms, mops and the like are inexpensive enough to make replacement a good investment.

The room by room cleaning method is best and one or two rooms a day will help you do a more thorough job, than if you try to tackle all rooms at once.



Here are some cleaning essentials that will do double-duty, keeping your cleaning basket light.

Powdered soap or detergent: Soak a cloth in soap and water solution, wring out thoroughly and clean baseboards, backs and sides of stairs, cabinets and other wood surfaces. Go over radiators, too.

Walls painted with enamel or high gloss paint may be washed with a mild application of detergent or soap. Wipe down closet walls. Scrub linoleum and wood floors with soapy water. Rinse with clear water. Wash wood painted furniture, overlapping washed areas so they won't streak when dry.

Liquid or paste wax: Wax floors with self-polishing floor wax which needs no buffing or paste wax which takes longer to apply but leaves a prettier finish usually.

Rubber tiles, asphalt tiles and linoleum in the kitchen should be waxed to a brilliant sheen. A thin film of liquid wax on woodwork will help protect it so that future soil, finger marks and spots will whisk off with a damp cloth.

Apply the wax after the woodwork has been washed thoroughly and dried. This technique may be applied also to Venetian blinds, painted trim in the children's room, book cases.

Scouring powder: Hard to beat for spots and finger marks that are stubborn, tile floors, bathroom walls, tub, basins. Good for scouring stove and oven parts. New sudsing type cleansers are especially good. One turns golden when wet.

Spot removers: After vacuuming upholstered pieces, remove cushion sections, cleaning underneath, brushing away loose soil. Brush debris on to paper and burn to destroy moth eggs.

Go over upholstery and rugs with moth spray using pressurized can or spray gun.

Remove spots with spot remover. First make sure there is no dust in area to be cleaned. Use a soft clean cloth testing cleaning fluid in an inconspicuous spot. If it works go ahead on the rest of the upholstery. Work in a room that has good air circulation. The cleaned area will dry quickly if an electric fan is allowed to blow on it.

Glass cleaners: Use on all glass surfaces, windows, mirrors, chrome fixtures. Use to shine ice box, sink, stove and outside of bathtub making day-to-day wipe-up easier.

Polishes: This is an excellent time to shine up darkened copper chafing dishes, silver coffee services, trays, etc. Paste silver polishes are safe, quick and efficient and there are any number of good copper polishes available.

If rugs are to be stored at home, vacuum carefully on both sides and spray with moth repellents before you put them away.

Each day after chores are over spray an air refresher around the house, take a good hot bath, brush your hair and squirt cologne liberally on yourself—and relax.



MARBLE DRESSER TOP — The lower half of this cabinet already had good lines and a fine mahogany finish. All it needed was a white marble top, shaped to fit, to make a handsome and prfactical server. Now it's more in scale with a small dining room that the tall old china cabinet was, and still it provides a lot of storage space.

Clear Glass Block Here

Techniques developed in the manufacture of television bulbs are being used to produce a super clear glass block. Possessing the clarity of the face of a television tube, the clear glass block are ideal for locations in the home where you want outside view without sacrifice of protection against the weather. Sturdy and more enduring than conventional window glass, the clear block also have the insulation value of an eight-inch brick wall.

If you're going to paint both ceiling and walls, do the ceiling first.

Cabinets Have Bins

One of the interesting features of the new steel kitchen cabinets is a bulk storage bin for flour, sugar, or meal. Tip-out bins are available as well as compartment styles which fit handily into drawers of undersink and counter cabinets.

THE FLOOR SHOP
99 S. Saginaw at Auburn Ave.

Free! We loan you the tools and furnish instructions.

FLOR-EVER VINYL TILE
9"x9" 12c Ea.

RUBBER TILE
TILE
9" x 9" x 1/8" 5 Colors Seconds 17c

PLASTIC WALL TILE
Marbelized Bevel Edge 18¢ Sq. Ft.

LINOLEUM WALL TILE
54" Wide Running Ft. 29c

THE FLOOR SHOP
99 S. Saginaw
Phone FE 4-5216
Free parking in rear of store

PENNEY'S
ALWAYS FIRST QUALITY!



48" DECORATOR FABRICS ...cover everything!

1.98 yard



Slipcovers, drapes make a room new... different!

Suddenly windows have unbelievable drama ...furniture a sparkling new look—with new slipcovers, drapes you have new rooms for old! See the amazing fabrics Penney's offers at this price! You'll agree it pays to shop at Penney's! Scenics! Florals! Moderns! Many more! All rich-bodied—vat-dyed for lasting color beauty, pre-shrunk to make up into perfect-fitting covers, drapes that keep their full length and width.

Closet Accessories Built with Masonite Pegboards



Masonite "Peg-Board" panels and metal hangers, which take the headache out of home storage, may be obtained now from most building material dealers. This happy combination of holes and hangers gives homemakers a versatile method of hanging a variety of things ranging from kitchen utensils to lawnmowers.

As illustrated, these strong, splinter-free panels have scores of perforations. Into them are slipped self-locking hangers and fixtures which hold the items to be stored. Of course, the hangers can be moved to whatever spot desired on the "Peg-Board" panel.

The panels, which come in standard sizes from two feet by three feet to four feet by eight, may be attached to an existing wall or directly to studs in new construction. The large panels may easily be cut with a cross-cut saw into the sizes wanted.

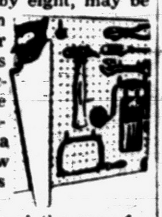

Here are a few of the uses for "Peg-Board" panels in the home—in the kitchen for hanging utensils, in the workshop for tools, in the utility closet for brooms, mops and dustpans, in the garage for garden equipment, in the sewing room for spools and scissors, in closets for hats, neckties and shoes, in the bedroom for a useful and decorative bed headboard, in a child's room for a wall, in the living quarters as a decorative divider.

Oil on Windows Helps to Reduce Sticking

Doors and windows usually stick because moisture enters through the raw edges causing them to warp or swell.

Apply a thin coat of the two-to-one boiled linseed oil and turpentine mixture with a cloth to the window grooves and unpainted edges of the sash, window frame or door. Allow to dry thoroughly before using.

Make Do

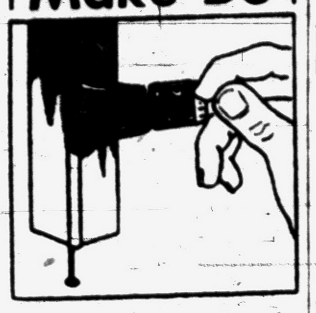

When painting wooden legs of a table or chair, drive a nail part way in the bottom of the leg. This trick will let you paint right to the edge without having the legs stick to the paper when they dry.

Spackle Makes Painting Surface

Cracked, Oft-Painted Wall Can Be Reworked Easily, Quickly

By HUBBARD COBB

We have a friend who lives in an apartment. In the apartment is a bathroom and this bathroom has been painted and repainted so many times that the paint film is probably a quarter of an inch or so thick. What makes things worse is that the paint has cracked, crazed and alligatored to such a degree that the walls now look like a relief map of the Grand Canyon.

Our friend wanted to do something about these walls and he didn't want to remove all those coats of paint. He also didn't want to move. What he finally did may be of interest to any of you who have a similar situation on your hands.

First he went over the walls with a broad putty knife and removed all loose paint. In some cases a hunk of the finish plaster came off along with the paint. When he was finished with this operation he went over the wall surface with a wire brush which removed small loose particles that the putty knife had missed. When he was finished he had a real horrible looking wall on his hands.

He got hold of some spackle, mixed it with water into a nice workable paste and applied it over the wall with a squeegee—similar to the kind used by window washers. This did a fine job of coating the wall with the spackle. When the spackle was dry he gave it a light sanding to cut down some of the high spots and then gave it a coat of wall primer and sealer. When this was dry he applied his finish paint.

The resulting effect was a nice smooth paint job. What was even better was that the whole job only took a matter of hours rather than days.

Glossy Finish Helps Bricks Round Fireplace

Here's a trick that works wonders for either painted or unpainted bricks around your fireplace or for other interior brickwork:

First, clean the bricks thoroughly, then brush on a two-to-one mixture of boiled linseed oil and turpentine. This gives the brickwork an attractive, glossy finish that's easy to dust.

It Cost So Little
with
PONTIAC PURE HOUSE PAINT





Just $35.00 — Yes, with PONTIAC PURE HOUSE PAINT because of its greater covering and spreading capacity —$35.00 will buy enough PONTIAC PURE PAINT to paint the average house (24x28) as pictured above—TWO COATS — Buy PONTIAC PURE HOUSE PAINT for greater protection and lasting beauty. White and most colors.

$5.95 Gal.

Ask to See the Exciting New RANCH-TONE Colors!

PONTIAC PAINT MFG. CO.

17-19 S. Perry Street FE 5-6184

BIG NEWS FOR YOUR HOME!



ROUND OAK
Summer Cooling

Right alongside your Round Oak heating unit you can have the Round Oak Summer Cooling unit. Use the same air distribution system. Let us show you how easy it will be to enjoy year 'Comfort.

ROUND OAK "VERSAT-ALL"
Automatic OIL Heating



With this Round Oak furnace you can install Oil and change to Gas any time. Sizes to fit any home.

PHONE FE 2-6332

GRAFF SHEET METAL
54 N. Perke

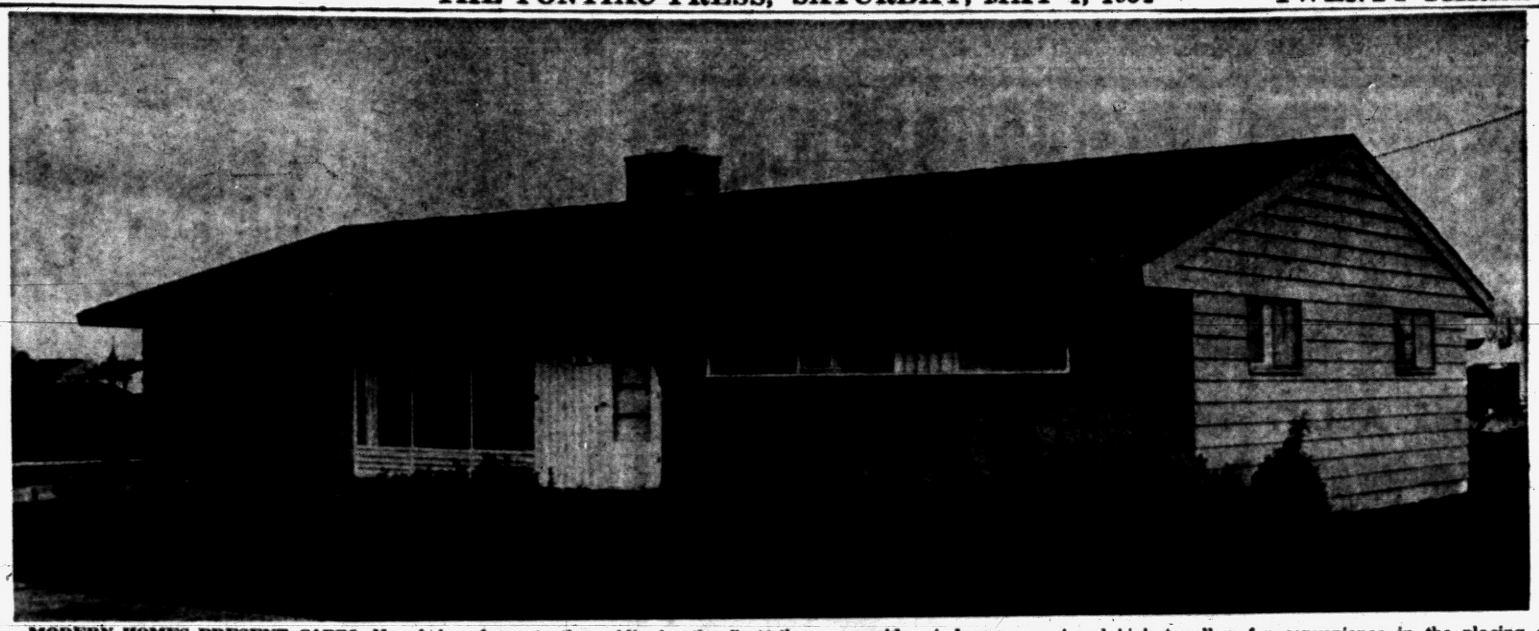

MODERN HOMES PRESENT CAPRI—Now being shown to the public for the first time is the new pre-fabricated pre-cut Capri designed for flexibility in home plan. Located on Middlebelt and Orchard Lake, two of these houses are now on display with open houses. They are a versatile, new contemporary plan designed to meet the needs of a growing family in the climate range from Maine to Montana. With three bedrooms, there are wide window areas placed high to allow for convenience in the placing of furniture. The Capri features a large living room with a studio wall of textured Wedgewood. An island fireplace that serves as a separator wall is located in the living room. At present it is being fabricated in Dearborn, Michigan.

Protects Lawns

Spraying With Chemicals Helps to Defeat Crabgrass

If your lawn was ruined or spoiled last year by crabgrass, take some precautions this year to avoid a similar fate.

Today's crabgrass killers contain either potassium cyanate or phenyl mercury compounds. The former costs less, and with one application gives quick control of average infestations; mercury treatments usually need repeating at least once.

Mercury compounds, however, are less likely to cause tip burning of desirable lawn grasses and are easier on clover, too, chemical should be used if conditions aren't favorable for growth of the preferred grasses.

If your lawn has a slight infestation, a late spring application just as the crabgrass seedlings appear may suffice.

Discoloration is more prevalent in dry periods, so don't apply during a drought, unless you can water your lawn thoroughly a day or two before treatment and continue regular watering afterward.

If the infestation is heavy, late summer may be the better time to curb crabgrass. Then follow up with aerifying, feeding and reseeding, so the lawn appears brown with dead crabgrass for the shortest time possible.

Spraying in time to prevent seed formation cuts down next year's infestation. Don't use these chemicals on a new lawn or one with much bent grass.



DO-IT-YOURSELF — The upper half of an unwanted china cabinet was removed from its base and set on an unfinished dressing table. Its antiqued pink finish matches the full-gathered faille skirt. The china shelves came out to make room for a gilt-framed mirror and little glass corner shelves. When not in use, the glass doors will close to keep out dust.

Paint Before Storage

Be sure that wood storm sash frames are well painted before they are stored away for the summer.

If they are left uncoated in spots, the wood will absorb moisture and the sash may warp out of shape preventing it fitting in the window frame.

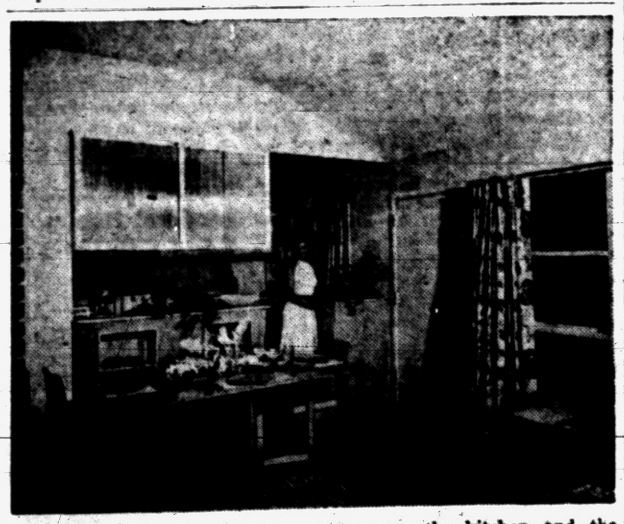

STEP-SAVER—A pass-through between the kitchen and the dining area saves many dozens of steps a day in serving meals. The pass-through illustrated here has a convenient hanging cupboard above the usual counter. All the dishes and silver needed for a meal can be laid on the counter from the kitchen side and then can be easily reached from the dining room side later. A hanging cupboard of this type can have doors on both sides.

Achieve Color in Garden Beds

Satisfactory Variations Can Be Gotten With Several Species



A garden without color is like a house without paint.

Colorful displays of bloom in the summertime are not hard to achieve—neither are they expensive. Your can be successful even with plantings on a modest scale, or you can go off the deep end with everything in the book.

For satisfying flower growing, have a variety of species at your command:

First there are annual flowers easily grown from seed. They are planted in the spring, bloom and die. They are not too much work to get started, nor too much to worry about on the caretaking side. Or you can have roses, or such summer flowering bulbs as gladiolus.

The annual garden is of two types, either the cutting bed or the display garden.

The cutting garden is just a way of saying you've got your planting arranted in rows in beds so they are easy to tend, easy for your wife to cut for indoor floral displays. She'll love it.

Gladioli also produce wonderful cutting flowers, particularly if the bulbs are planted a row at a time a week apart. This spreads out your blooming period, and gives color over a long period.

For your display beds, you also have a wide variety from which to select. And don't sell the petunia short in this situation, particularly as a color relief to your evergreens. They'll give you color, vigorous and continual bloom.

Bienniak, such as hollyhock, sweet William or English daisy, have vegetative growth the first year, flower the next, then die. You can buy plants this spring which will bloom this year.

Although no two eggs in the usual bird"s nest are exactly alike they usually closely resemble each other.

Cedar Fumes Kill Moths Before They Get Started

The favored dining spots of clothes moths during their larvae stage are warm, dark closets where they can feast on woolens and furs.

It is estimated that before reaching adulthood, the insects consume about 11 times their final weight.

Newly hatched larvae, however, become paralyzed and die of starvation when exposed to the fumes of cedarwood oil. That explains the effectiveness of cedar closets in protecting garments against moth damage.

Lacy-Looking Place Mats Now Available for Homes

Lacy looking place mats in gold and silver are now available for home entertainers.

These are particularly effective with dark and informal china which should please devotees of the casual method of entertainers.

Make Do

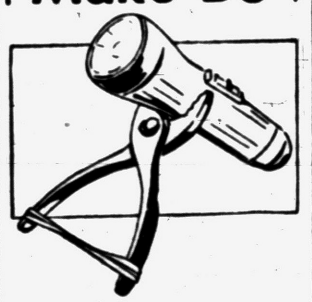

AP Newsfeatures

EASY-DO — A flashlight can be focused on a job where you need both hands by using a pair of pliers gripped with a strong rubber band. The American Home magazine suggests a strip of tape around the flashlight if the pliers tend to slip.

IN THE HOME WORKSHOP



The design for a gun rack shown above combines several good points not found in ordinary gun racks. The wooden pegs which support the guns are adjustable to level any type of gun in a horizontal position. The hinged arms which fit over the guns are held in place when the drawer at the bottom is closed and the guns are safely secured when the drawer is locked. The vertical rack for one gun is made in two parts and the gun is secured with a small padlock. Pattern 405 shows exactly how to cut out the various parts, assemble and finish the two designs. Price of the pattern is 25 cents. Write to Workshop, Pontiac Press.

Ecru Curtains Step Into Style Picture

For women who appreciate the delicate color of embroidery and old lace, it's good news to know that ecru curtains have been revived.

Doesn't that give you ideas for those "used-to-be-white" tailored curtains? With a package of all-purpose ecru dye, you can convert them into a lovely shade, giving windows a really high style.

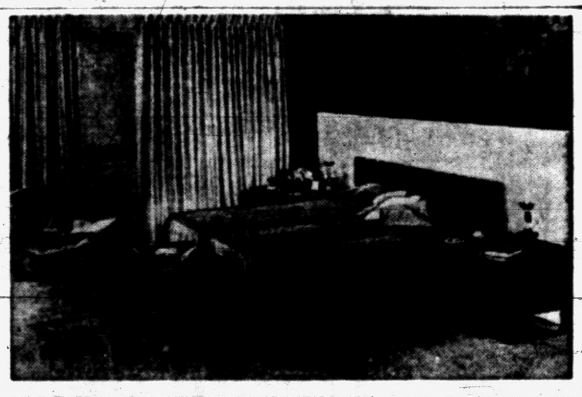

INDIVIDUAL SLEEPING COMFORT—Achieving both individual sleeping comfort and proximity is possible in the master bedroom by placing twin beds together against the wall. One bed is extra firm, the other of normal firmness to satisfy his and her comfort requirements. Recessed lighting and monochromatic color scheme provide a restful atmosphere.

In a war between Paraguary and an alliance of Argentina, Brazil and Uruguay starting in 1864, Paraguay lost an estimated half of her 500,000 people in five years of fighting.

DO IT YOURSELF

SAVE MONEY! SAVE TIME! HAVE FUN!

INSTALL IT AND

SAVE $40

25" x 42" Cabinet Sink



Complete with Faucets
Reg. $69 — Now **$59**

Budget Terms Available

3-Pc. Pastel or White Bathroom Set



5-Ft. Recessed Tub With Faucets

Free Standing Closet With Seat

Viterous China Lavatory

Regular $139.00

IN WHITE **$114.07**

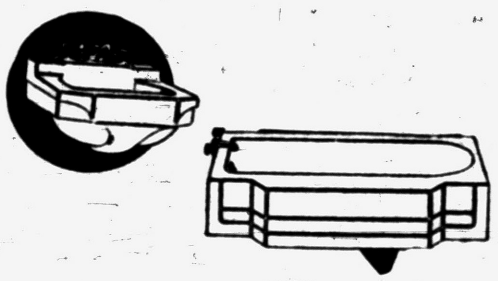

IN PASTEL

Green Blue Desert Sand **$126.50**

Budget Terms Available

GLASS BATHTUB Enclosure



- 5 Ft. Size
- 7/16 Heavy Glass
- Alum. Trim
- Ball Rollers Bearing

$63 With Plain Glass

Dura-Tub

White Enamel Laundry Tray

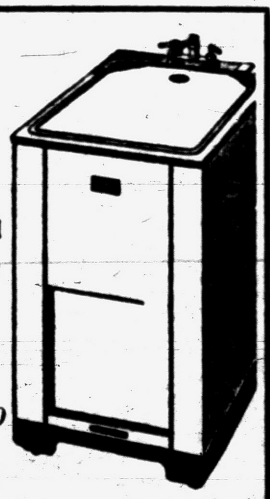

$44.50

Reg. $49.50

Save $5

G. A. THOMPSON & SONS

Heating-Plumbing Supplies

80 South Perry St. FE 2-2939



Lauvaughn Garner takes repairing a cold water line in stride . . .



. . . and adjusting a trap is just another job for the pert plumber.

Woman Becomes Plumber Strictly Through Accident

You'd never know it, but pretty Lavaughn Garner is the plumber at a large Oklahoma City, Okla. hotel. Because of her size she can get into spots and do many jobs a husky man would find difficult or impossible. Lauvaughn became a plumber by accident. She was an elevator operator, but when the hotel became shorthanded she offered to pitch in. To everyone's surprise she was fearless, had good mechanical knowledge and was willing to learn. Before long she quit elevators to become a full-time plumber.

Short Boards Give New Floor Pattern

Short lengths of hardwood flooring, too short to include in standard length bundles, are now being marketed by lumber dealers because of the unusual patterns they make possible in a hardwood floor. You can get northern hard maple and birch in an attractive blending of tones.

The laying of the short lengths involves no more of a trick than any hardwood floor laying. You can get free pamphlets on the proper procedure.

One point seems obvious, however, and that is a colid and smooth subflor. Shorter lengths are not going to provide the bridging afforded by longer strips. But a subfloor of plywood; or an underlayment of hardboard ought to offset this hazard.

New Modern Homes
$6,650
Morrison - Heugh
Real Estate
172 Ann Arbor FE 5-5521

To Buy Real Estate *To Sell Real Estate*

. . . if you want honest, efficient, courteous service call the "All-Woman Realty"

THELMA M. ELWOOD Realtor

5143 Cass-Elizabeth Rd.
FE 4-3844 or FE 5-128.

- R.O.W. WINDOWS
- AUTO LOK (Awning Type Windows)
- Andersen WINDOWS
  - Gliders
  - Casements
  - Flexivent
- A.R.B. WINDOWS
  - Adjustable
  - Removable
  - Balanced





CHECK THE BUYS IN OUR STOCK OF

LUMBER and BUILDING NEEDS



- BOYDELL (Paints and Varnish)
- Foundation Coating (Asphalt)
- PEERLESS CEMENT PAINTS

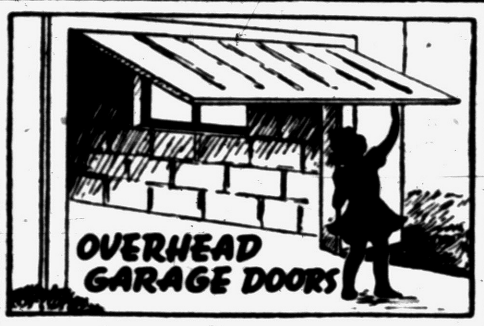

- STEEL Overhead Doors
- WOOD Overhead Doors

- 210-lb. Thick Butt Shingles (Wide Selection of Colors)
- 90-lb. Slate Surface Roofing (Green, Black and Red)
- 15 and 30-lb. Asphalt Felt
- ½" CELOTEX
- 25/32 Celotex Sheathing (2x8 Sheets)
- ½" CEILING TILE (12x12—16x16—16x32)
- ROCKWOOL BLANKET (1½"—2"—3")
- ZONOLITE INSULATION (Pouring Type)
- ZONOLITE AGGREGATE

Steel Basement Sash

- PULLON
- TRUSCON STEEL (Casement Windows)
- TRUSCON ALUMINUM (Awning Type Windows)
- TRUSCON ALUMINUM (Casement Windows)
- Combination Doors
- Combination Windows

BUILDER'S SUPPLIES

- ROCK LATH
- PLASTER
- STRUCTALITE
- CEMENT
- MORTAR
- FINISH LIME
- CALCIUM CHLORIDE

M. A. BENSON CO.



North Saginaw Street

QUALITY LUMBER

Phone FE 4-2521



The GOOD HOUSEKEEPING SHOP of PONTIAC

Pontiac's Oldest and Largest Exclusive Appliance Dealer!

TAKE THE GUESS-WORK Out of Appliance Buying!



We Carry Several Name Brands From Which You May Choose . . .

BE SURE . . . BUY BRAND NAME APPLIANCES THAT ARE NATIONALLY FAMOUS . . .

Exclusive Service After the Sale!

KELVINATOR

13.3 Cubic Foot FREEZER

Reg. Price $449.95

Our Special Price

$299.95

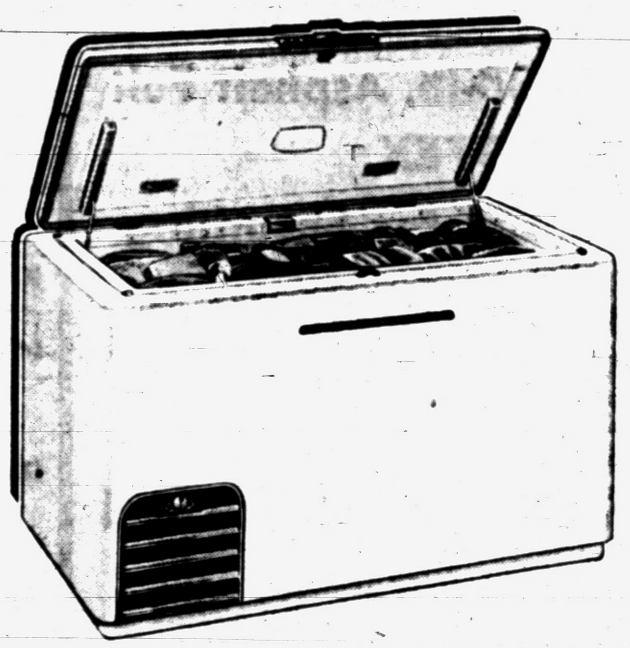

Here is the nationally famous Kelvinator Home Freezer that the whole family will enjoy. Holds 530 lbs. of frozen foods.



DUO-THERM

52 GALLON Electric Water Heater

Fully Approved by the Detroit Edison Co.

Compares With Heaters Selling From $129.95 to $154.95

Enjoy Having All the Hot Water You Need!





Only **$99.95**

Wiring Free on Edison Lines

The GOOD HOUSEKEEPING *Shop* of PONTIAC

Open Daily 9 to 5:30—Fridays 9 to 9

51 W. Huron St. Phone FE 4-1555

Realtor Cites Occupational Shifts Affecting Real Estate

Vast industrial and scientific changes in the last 40 years have created new callings by the thousand, altering the outlook of people and the market for real estate and housing. Herbert U. Nelson, executive vice president of the National Association of Real Estate Boards, pointed out today.

"When people change their ways of making a living, it changes their society," he explained. "It changes the outlook of the individual and the kind of a home or neighborhood he wants to live in.

"Here's a table that shows the vast shifts and changes in occupation since 1910:

Occupation	Per Cent in Each 1910	1950
White Collar	21%	37%
Foreman and Skilled	12	14
Agricultural	31	12
Semiskilled	15	28
Laborers	14	6
Servants	7	3

"Note the great increase in white collar and semiskilled callings: the great shrinkage in agricultural occupations and laborers," Mr. Nelson said. "Servants, as you might expect, have shrunk to a mere 3 per cent of those gainfully employed.

"The table shows why an increasing part of our population desires home ownership. The number of laborers and servants, whose work is uncertain and who must be ready to move from place to place, has consistently shrunk. Those whose callings form a basis for more stable incomes and higher earnings have increased.

"Here is a picture of a classless society. Here is no overwhelming majority of 'peasants' or of ignorant 'workers.' The table shows that we have a middle-class society. That is why our country loves freedom and will seek to maintain it.

"Time was when there were neighborhood distinctions in connection with how people made their livelihoods. Now, if a man's work is honorable, no one thinks of social cleavages. If a man pays his way, carries his civic obligations, and acts like a good neighbor, he is accepted as a part of any neighborhood.

"This has a bearing on the kind of neighborhoods that we must plan for the future. They should make provision for the needs of a good family life rather than distinguish between fine homes and modest ones. They should have facilities for recreation that family life needs. There should be enough churches, since 50 per cent of our people now belong to a church. Diversity and depth of education are needed to meet the complexities of our society.

"The promise of American life, which generations have struggled for, is being realized. Voices of criticism in our midst are loud and long. Everybody wants to get into the act of social guidance. That's good. So do we. We want to clear up blight and slums and create cities adapted to the needs of the great new society that we are building."

The Floor Shop

99 South Saginaw At Auburn Ave.

FREE We loan you the tools and furnish instructions

KEN-TILE ASPHALT **TILE**

Marbleized 9" x 9" x 1/8" 5 Colors **5c Ea.**

CORK **TILE**

Tan Brown **35c Sq. Ft.**

GOLD SEAL VINYL **TILE**

Needs no waxing 9"x9" All Colors **17c Ea.**

INLAID **TILE**

9"x9" **7c Ea.**

The Floor Shop

99 S. Saginaw

PHONE FE 4-5216

FREE Parking in Rear of Store

IN THE HOME WORKSHOP



This set of matching pieces was designed for the utmost in economy and ease of construction. The various parts are all stock dimensions to be found in the nearest lumber yard. A common hand saw is all that is needed to cut the pieces to size as they are all straight cuts. The use of a pattern showing the amount of lumber to buy in each width and the angles of the saw cuts will prevent waste of material in sawing the members ready for assembling. This calls for a hammer and nails; nothing else except a little paint to seal the joints. The backs are removable units. The numbers in the sketch are 25c each and will be included in the Lawn and Garden Furniture Packet of five patterns for $1. Write to Workshop, Pontiac Press.

14x20 1½ CAR Garage

$298.00



All Materials Furnished Including 8 x 7 Steel Door

*Less Labor and Cement

FREE! PICNIC TABLE included Free with the purchase of a garage.

NO MONEY DOWN—Up to 3 Years to Pay

ORTONVILLE LUMBER CO.

Ortonville, Mich. Phone Ortonville 59

Check Over Your Home...





A NEW ROOF



ADDITIONAL WIRING



A GARAGE



PAINTING



DECORATING

We'll help you Financially with all needed repairs....

Make a list of needed repairs today . . . whether it's an additional room . . . a new roof . . . a modernized kitchen or bath . . . an insulation job . . . a protective coat of paint or a garage . . . All repairs protect your investment and increase its valuation—We're ready to help you financially.

A Model Loan for the Model Home!

BANK MORTGAGE LOAN

If you're planning on repairing, remodeling or building a better home . . . Let us help you with a low cost Mortgage Loan.

Consult Us Anytime for Complete Details!

The Community National Bank of Pontiac, Michigan

With BRANCHES at

N. PERRY at GLENWOOD **W. HURON at TILDEN**

OUT OF TOWN BRANCHES AT

KEEGO HARBOR **WALLED LAKE**

Member Federal Deposit Insurance Corporation

DIRECTORS

Irving B. Babcock
President Dearborn Motors Credit Corp.

Louis H. Cole
L. H. Cole Oil Company

W. Russell Eames
Eames & Brown

Robert E. Eldred
Senior Vice-President Community National Bank of Pontiac

Harold A. Fitzgerald
Publisher the Pontiac Press

Alfred C. Girard
President and Chairman of the Board, Community National Bank of Pontiac

Alfred R. Glancy, Jr.
President A. R. Glancy, Inc.

Harold E. Howlett
Attorney, Howlett, Hartman & Beier

Howard H Huttenlocher
H. W. Huttenlocher Agency

Harry M. Pryale
President Baldwin Rubber Company



Pontiac Press Photo

TROY TOWNSHIP—Part of the ever-growing residential picture in Troy Township is the new development at Belham and Crooks Rds. This home offered by Fred Blackwood, of Birmingham, is of red brick with variegated green shingles for the roof and two-toned green for trim. Strictly California contemporary in design, it has high windows offering the ultimate in furniture arrangement possibilities. Built on half-acre lots, there are full ceiling-to-floor window sections and the front door has a Greek key design for decor.

Glass Block in Garage

Replace worn window sash in your garage with sturdy glass block panels. The glass block will offer better protection against prowlers, insulation value equivalent to an eight-inch brick wall, and bring cheerful daylight to the interior. Cleaning problems will be simplified, too, because the glass block can be wiped clean with a damp cloth.

Wood Polishes Brightly

Wood floors take a high polish. They wear evenly, never shell, splinter or disintegrate from ordinary use.

Right-Angled Tables Used in Front of Long Sofas

Tables which interlock at right angles basically are created for use in front of today's long sofas.

However, the tables — with frames of striped zebra wood, and with tops of black formica and white micarta—can be used with equal effectiveness in front of picture windows.

Cleanliness, health protection, long wear, economy — these are the factors to look for when considering floors for any new building.

Kitchens Join Dining Rooms

Combined Units Alter Living, Eating Habits of Owners

A new approach to home planning is reviving the comfortable old custom of eating in the kitchen.

The little white cubicles that passed for kitchens in most houses of the 1920s and '30s were not big enough to eat in, even if anyone had wanted to. And builders — until even more recently — had been making the dining room smaller and smaller, until it too no longer had the spirit of comfort and cheer that should be associated with good food.

Today's approach is to combine these two small spaces—the kitchen and the dining room—in one larger area for both food preparation and service. By a wise selection of materials and finishes, architects and builders are making this room a handsome one, so handsome that it is suitable not only for the family but also guests.

Cabinets in wood finishes or pleasant, warm colors are used to make the kitchen-dining room as livable as any room in the home. The accent is on plenty of storage, so that the room can be made tidy quiickly after meals, and kept tidy easily.

Ventilation is a prime consideration in these new kitchens. Usually a fan is built into space above the range, so that cooking odors will be carried off quickly and not permeate the room.

Colorful casseroles, well-designed cooking utensils, and china and earthernware for serving meals may be used to decorate the kitchen-living area. These articles can beautify the room between meals and come to the table in a useful role when food is served.

Over 90 per cent of the maple flooring sold today is made from slow-growth Northern Maple.

"Best Decision You Could Make!"



TIMKEN

Silent Automatic

OIL or GAS

HEAT



FOR OIL HEATING



FOR GAS HEATING

SCIENTIFIC BURNER ADJUSTMENT!

We don't depend on guess work! Scientific instruments . . . plus factory-approved methods . . . enable us to adjust your new Timken Automatic Oil Burner for maximum efficiency. We make sure you get the most heat for the least fuel!

Saves up to 25% on Fuel Costs!

You EXPECT more when you buy Timken Silent Automatic Oil or Gas Heat —and you GET more! Whatever your type or size of home, new or old, there's an efficient Timken Silent Automatic Oil or Gas Furnace, Boiler or Conversion Burner that will exactly suit your heating requirements. And because of its advanced design and precision engineering, it will save you fuel money during its years and years of dependable service.

No Money Down — 3 Years to Pay!

FIRST PAYMENT OCTOBER 1st

Call now for a FREE ESTIMATE, let us show you our complete line of Timken Conversion Burners, Furnace-Burner Units and Boiler-Burner Units, both Oil and Gas. All our installations are made by expert factory-trained mechanics, insuring years of satisfactory service.

A. ELBLING & SONS

WARM AIR HEATING • AIR CONDITIONIN G • ROOFING • SHEET METAL WORK

73 South Parke Street FE 4-1504

44 Years in Pontiac!

HOME Owners

Are you baffled by the mysterious letters B.T.U.? It has much to do with the problem of heating your home. Too many or not enough can spell disaster to comfort. We are equipped to show you in writing exactly what you need in B.T.U.'s to gain comfort and efficiency. Any estimate and heat loss calculation absolutely FREE of cost or obligation.

TORIDHEET-HEIL MOR-SUN FURNACES

NO MONEY DOWN

As Low As

$18.00 Per Month

24-HOUR SERVICE

FREE ESTIMATES AND HEATING SERVICE

Oakland Heating and Air Ducts Co.

803 OAKLAND

Phone FE 4-6491 Days OR 3-2180 Eves. & Sun.

A Sturdy Garage . . . at An Astounding Low Price . . AND GUARANTEED

You Must Be Satisfied or Your Money Will Be Refunded

NO MONEY DOWN—F. H. A. Terms—3 Years to Pay!

Call FE 2-2671 Today For Free Estimate

Complete 14' by 20' GARAGE

as Low as

$519.00

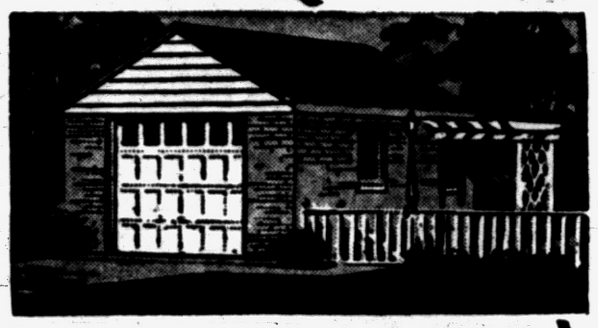

We'll Also Build to Your Specifications

Includes CEMENT, LABOR and GARAGE DOOR

And with several other 1½ and 2 car models also available at equally low prices . . . you'll find you'll be time and money ahead if you call NOW.



NO MONEY DOWN

F. H. A. TERMS

3 Years to Pay

SPECIALISTS in Complete Building Service

- Garages
- Recreation Rooms
- Cement Work
- Porch Enclosures
- Siding
- Roofing
- Septic Tanks
- Additions
- Bathrooms
- Alterations

Satisfaction Guaranteed

ELLIS INC.

2690 S. Woodward

FE 2-2671

Acid Helps Clean Mortar Off Brick

If you have trouble with mortar splashed on brickwork, do the following; use an old screwdriver or putty knife to knock off chunks of mortar. Then soak bricks thoroughly with water and apply hydrochloric acid added to 10 parts of water. Apply this with a fiber brush.

Wear rubber gloves and goggles. Scrub with wire brush and rinse heavily with water, paying particular attention to mortar joints.

Steel Cabinets Feature Swing-Out Mixer Shelf

A unique steel kitchen cabinet shelf mechanism provides both an out-of-the-way storage place and an excellent work surface for an electric food mixer. The shelf, hidden behind the door of a steel base cabinet while in storage position, can be pulled out and up to swing the mixer into position for use.

Fiber Washers Needed

Fiber washers withstand hot water better than leather ones do, and for that reason they should be used in hot water faucets.



BUILD YOUR OWN

GARAGE...

We'll Supply All Building Needs



- This Is a Quality Garage
- All Rafters, Joists and Studs Set 16 Inches on Center
- Bird Asphalt Thick Butt Shingles
- 1x6 Clear Fir Siding
- Overhead Steel Door 8 Ft. x 7 Ft.
- 3 Windows
- All Nails and Hardware

This Garage can be yours for only $14.88 per month on ABC Terms

AS LOW AS $385.17 Plus Tax

1½ Car Garage Complete

ROTH LUMBER COMPANY

3360 W. Huron St. FE 5-6910



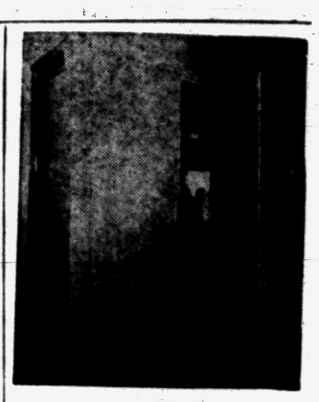

Closet Serves as Drying Room for Wet Clothes

Wish you had an indoor clothesline, handy to get to yet out of sight? Here's the thing—the next best to an automatic dryer. And you build it yourself.

It's a closet, 5 feet wide and 6 feet high. In 10 square feet of floor area, you get over 30 feet of drying "line."

The rods rest in notches placed in stepladder arrangement for easy access and they're removable, so you can store them on the top rack when not in use. A small, boxed-in heater with air intake and fan (just inside the door), and screened vents at the top of each side provide good air circulation.

This closet was built in a utility room, and is finished to match the other cabinets. But by changing the location of the vents, it could be made part of a storage wall—or built in a garage or carport.

WRAP YOUR HOME in RUBBER



WEATHERSHIELD MASONRY EXTERIORS WITH

RUBBER-COAT No. 320

A PROTECTIONEERED PRODUCT OF THE WILBUR & WILLIAMS CO.



1. FULL RUBBER BASED — Has no Change of Color from Wetness.
2. Resists Lime and Alkali.
3. NO MIXING Needed.
4. Adheres firmly to New or Old, Rough or Smooth Walls.
5. Goes over Water Base Paints.
6. Prevents Moisture Absorption.

And for More Lasting Protection for ASBESTOS CEMENT SIDING SHINGLES PAINT THEM WITH RUBBER COAT NO. 320

Its FULL RUBBER BASE features are recommended by the leading Mfrs. of Asbestos Cement Shingles.

PONTIAC PAINT Mfg. Co.

17-19 S. Perry St.

FE 5-6184

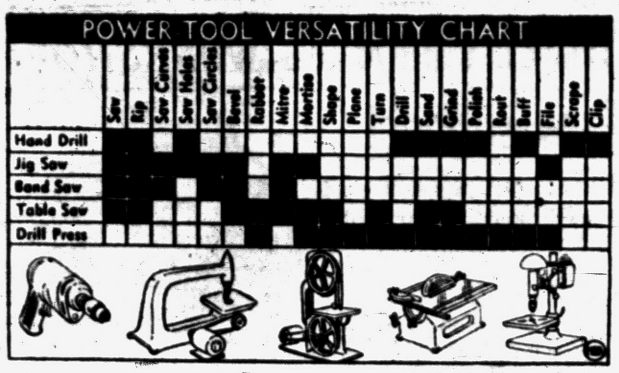

POWER TOOL POINTERS—With proper adjustments and accessories, the power tools shown above will do the jobs indicated by the black squares.

Power Tools Speed Work for Putterers, Handymen

Every amateur home handyman, whether serious about his efforts or merely a putterer, has at some time thought of owning power tools to speed his work.

With serious home handymen now tending to outnumber the putterers, quite a run on power tools is the result.

Being a relatively new breed, unaccustomed to such luxuries, they don't always know what they are buying and why. This column may help them get what they need for what they want to spend.

First let's take a look at portable electric drills. They're among the first power tools the handymen will buy. Novices will buy them, sometimes not knowing that electric drills nowadays can be equipped to do many more jobs than drilling in wood and metal.

Some models have accessories for sawing holes, for drum and flat sanding, for brushing, scraping and buffing, for grinding, cutting and one even has a hedge-clipping attachment. The little power drill has grown up.

Electric drills are priced at $10 and up. The least expensive is a small drill for delicate hobby jobs. Its bigger brother starts at about $15 and is ideal for standard home uses.

Another highly favored tool is the jig saw. It, too, has a bigger brother — the band saw — and is a popular investment because it can do many things a band saw can't.

The jig saw is nearly as versatile as a power drill, for with some imagination on the operator's part it can be made to do such jobs as filing, sanding of wood, metal and plastic, pattern cutting, besides its primary sawing duties.

It can make interior cuts a band saw cannot make, and, equipped with a heavy blade, will rip-saw wood. It will cut circles and sharp corners—is very easy to use.

Most-popular makes have one-quarter horsepower motors, and cost up to $100 or so with the motor. Smaller vibrator-powered ones can be had for as little as $10.

The band saw, unlike the jig saw with its short blade, has an endless, belt-type blade that circles continously on two wheels. Generally heavier than the jig saw, it will cut heavier material faster, in long or short graceful curves or straight lines. It will also cut thin sheet metal.

Band saws range in price from about $50 to $100, less motors.

The home craftsman, whose workshop boasts the power tools previously mentioned, is getting serious about his handy work. This is when he turns to the circular (table) saw and makes fast cuts through heavy stock, sawing perfectly straight lines.

It will make miter cuts, bevels, grooves, moldings, etc., and can be turned into a grindstone or sander. With different blades it can be used on metals and even stone. The eight-inch blade is best for home use.

You can spend from less than $40, not including the motor, to about $300 with motor. Of course, you get what you pay for.

Well-equipped workshops wouldn't be seen without a drill press. Besides drilling holes up to one half inch in metal and two inches in wood, the drill press will also polish, sand, grind, rout, shape, plane surfaces, tenon and mortise and do other jobs when equiped with accessories. It costs from about $30 to more than $100 without motor.

Besides all these power tools and more, there are multipurpose tools on the market that will saw, drill, sand, do lathe work and combine many of the best extra features of some of the aforementioned power tools, all for about $200 and less.

Aluminum Clothes Line Desirable Home Feature

Aluminum clothes lines, stranded like cable, provide the handyman with one of the most permanent improvements he can make.

They will not wear out, rust, rot or crack. They cost less than sash cord or plastic. Any type of clothes pin can be used on them.

Modern Mixing Bowl Flexible to Aid Pouring

A pouring lip and handle are great conveniences on a mixing bowl.

One type, the Plas-Tex mixing bowl is flexible and squeezeable, which aids in emptying it and scraping the sides clean. It's shaped to keep contents gravitating to the middle. Also, it's ruggedly made of polyethylene that won't scuff.

FENCES
MATERIAL or INSTALLATION
Double Bottom Wire ..... Ft. 24c
Steel Clothes Posts—4 Hook ..... Ea. $5.95
FARM FENCE and DRIVE POSTS
Commercail and Residential
FENCES—ALL TYPES, STEEL and WOOD
FREE ESTIMATES — NO OBLIGATION
FHA TERMS — NO DOWN PAYMENT
Open Mon., Tues., Wed., Thurs., Sat. 8-6 — Fri. 8-9 — Sun. 10-2
ARDMORE FENCE CO.
Phone FE 5-5572 | If No Answer Phone FE 2-4489 | 49 Parke St. Pontiac

To Buy or Sell
In Waterford, Clarkston, Drayton Plains and surrounding territory.
WHITE BROS. REAL ESTATE
560 Dixie Hwy. Waterford OR 3-1872



AMERICAN-Standard
PLUMBING FIXTURES
Bring glowing color into your home with new American Standard bath fixtures in your favorite color! Replace those outmoded bath fixtures now.

"Heatmaster"
Automatic Gas
30 Gallon
WATER HEATER
$80 FHA Terms



Westinghouse Electric Dishwashers
★
G-E or Hot Point Electric Water Heaters
★
Water Softeners
★
American Radiator and U. S. Radiator Hot Water Heating Units

H. H. Stanton
Plumbing - Heating
103 State Street Phone FE 5-1683

INSURANCE
Is Not Costly!
After a Costly Fire or Wind Loss, many realize how small an amount would have paid for the possessions it took years to accumulate!
For only $6.50 for each $1,000 insured you can protect your furniture, clothing, dishes, linens, appliances, as well as your home for Three Years! This is the average Pontiac rate!
We will insure you in an A plus Insurance Company that settles claims promptly and fairly.



Call Us on Any Insurance Problem!
Kenneth G.
HEMPSTEAD
INSURANCE
102 E. Huron St. Ph. FE 4-8284

Woomera City Is Testing Site

Australian Town Is Busy as Atomic Explosions Boom It Into News

WASHINGTON—Woomera, in the "dead heart" of Australia, 300 miles northwest of Adelaide port, is one of the world's liveliest testing grounds for guided missiles and supersonic craft.

Its enormous range flashed into news prominence recently when Britain's second and third atomic explosions were set off far in the interior.

But the Woomera project, a joint British-Australian undertaking, has been busy since it was established in 1947 for rocket-launching experiments.

"Woomera" is a sardonically apt name for the site, says the National Geographic Society. It was the obrigines' word for the notched throwing stick that native warriors once used to gain greater force and accuracy in hurling spears.

The test course of the administering organization, officially known as the Long Range Weapons Establishment, stretches more than 1,200 milesfrom central South Australia to the continent's northwest coast.

Its path lies through a parched, windswept wilderness where on e can travel endlessly without seeing any sign of life, except perhaps a kangeroo, a dingo, or an ostrichlike emu.

Dust storms swirl over the rolling red plains, dotted with broken stones, clay flats, and salt holes.

After the atomic blasts last fall, observers reported that even these assaults by fire and force semed to ad dnothing to its chronic desolation.

At the head of the range, Woomera Town is a man-made oasis in the arid waste. Built to house scientific, technical and labor personnel, it nowhas several thousand inhabitants.

Gardens, a school, church, shopping district, and a cricket field make for near normal community life. But Woomera, like similar research centers around the world, is set apart from other cities.

Invisible security walls isolate it from casual visitors, and residents within must watch their words lest they inadvertnetly reveal restricted information.

Woomera's daily places of business are in laboratories and technical offices, on near and distant launching sites, and its three airfields.

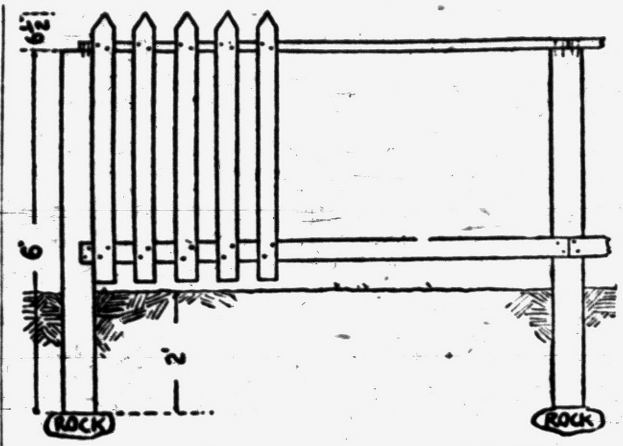

The picket fence is perennially popular. Note the rocks under the posts for stability. Concrete footings can be used.

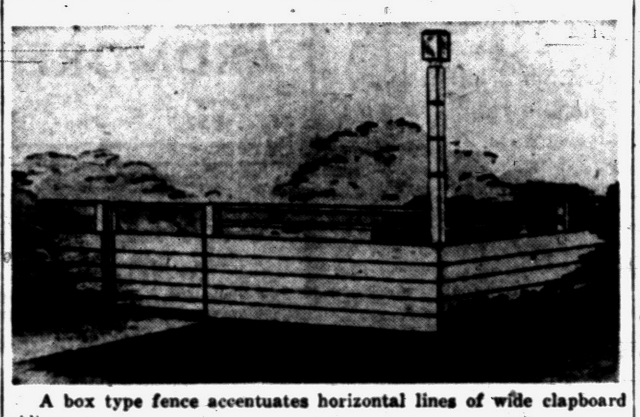

A box type fence accentuates horizontal lines of wide clapboard siding.

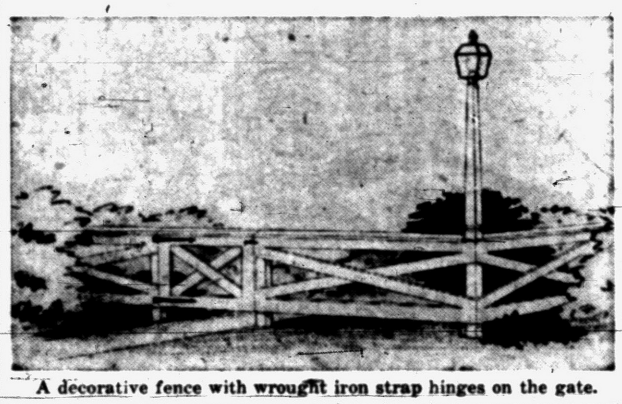

A decorative fence with wrought iron strap hinges on the gate.

Develop Ceramic Block Superior to Cement Type

CHICAGO (UP) — Scientists at Armour Research Foundation have developed a new lightweight ceramic building block which they say has many advantages over the common cement block.

The new block was perfected in a project sponsored by the Arabian American Oil Company and research workers hope it will solve the problem of providing low-cost housing in Saudi Arabia.

The block is made entirely of ceramic clay. It consists of 90 per cent bloated clay and is pressed into the standard size of 8 inches by 8 inches by 16 inches with three cavities.

It weighs only 22 pounds, considerably under most cement blocks and can be handled easily by one man. It also provides high insulation and a load-bearing strength of 1,000 pounds per square inch.

The blocks can be produced in a variety of colors ranging from buff to dark maroon, and because of their fine-pore structure, can be cut or trimmed easily.

Nails can be driven securely into them, eliminating the "nailing blocks" that must be used with cement units.

Nest-Building Bird Blamed for Fire

OMAHA (UP) — A nest-building bird got the blame for a fire which caused several thousand dollars damage to the home of Mrs. Grace Boyce here.

Fire Inspector Dan Mulcahey reasoned the bird had unwittingly carried a piece of smoldering cloth or string to the nest, the burned remains of which were found at a spot under the eaves where the fire started.

SHAPE Village Proves Model

International Amity Is Daily Reality for Folks of 10 Nationalities

PARIS (UP) — Blonde Scandinavian babies tumbling with dark-eyed Italians, mothers chattering in fantastic French-English mixtures, and soldiers in sky-blue Greek uniforms are daily proving different nationalities can live together successfully.

It looks and sounds like a modern Babel. But this international "Main Street" is just SHAPE village on an average day.

Statesmen's speeches make much of Atlantic Alliance harmouy. Almost ignored in the oratory, however, is this practical project in day-to-day living among 13 nations.

SHAPE village in where hundreds of the married officers and men of Gen. Alfred Gruenther's Supreme Allied headquarters in Europe live during their tour of duty.

"It's something we'll never forget," said U. S. Major Robert Cranston of Fort Worth, Texas. "And for the children, the contacts they make will be invaluable later when they try to understand all the problems and disagreements between nations."

Belgian Sgt. George H. Deraedt, who married a girl from his native Ghent, agreed on benefits of the unique comn.unity.

"It proves that with a little effort, all the nationalities can get along together," he said. "I've never heard of any trouble."

Gen. Dwight D. Eisenhower first SHAPE commander, started building SHAPE village in July, 1951, to ease the French housing shortage and to push his doctrine that "each one of us must be just one-fourteenth national and 13 parts international."

The site chosen was a 55-acre wooded hillside tract in St. Germain, about 10 miles west of Paris and eight miles from SHAPE.

Ninety-five days after work started, the first 18 SHAPE families moved into the modernistic, balconied three and four-storied apartment blocks dotted in a long curve amid the trees.

Now there are 305 apartments and all the trappings of a small town—markets, schools, Boy and Girls Scouts, Sunday School and athletic teams.

The plumbing and fixtures please even the Americans—refrigerators, central heating, electric cooking ranges.

Rents range from $37.75 a month for a small apartment for an enlisted man—combined living room-dinette, kitchen, bathroom, and one bedroom—to $155.75 for the largest five-room place for an officer.

In three months, with our Swedish and Swiss teaching methods, they can learn a basic vocabulary of 400 words and take part in the lessons," he said. "Once a week, national instructors come in for specialized subjects.

Most of the foreign children end up speaking far better French than their parents, and even help mother interpret in the shops."

IN THE HOME WORKSHOP

with RUTH WYETH SPEARS



This elaborate apartment house for purple martins is of the right size to make a special backyard attraction.

Martins are gregarious birds and like to make their nests near the house. It must be 10 to 12 feet off the ground or it will not be used.

As this Colonial mansion, complete with chimney has no framing, it is made from three-quarter-inch glued-up stock. Use any widths of scrap found around the workshop.

The pattern gives tracing diagrams for the shaped parts and large drawings showing just how to cut out the pieces and the steps in assembling. This pattern is included in the Bird House Packete which will be postpaid for $1. If only the martin house is ordered the price is only 25c.

Write to Workshop, Pontiac Press.

Fort Belvedere Loses Status as Royal Apartment

LONDON (INS) — Fort Belvedere, where King Edward VIII reached his decision to abdicate, has been stripped of its royal status.

A Buckingham Palace announcement said that Queen Elizabeth had decided that the mansion is "no longer required as a grace and favor residence."

"Grace and favor" residences are rent-free apartments in royal palaces and mansions distributed by the ruling monarch to members of the royal family or old retainers for "services rendered."

Fort Belvedere, on the edge of Windsor Great Park, Surrey county, 25 miles from London was given to the Duke of Windsor when he was Prince of Wales by his father, King George V, in 1929.

The rambling 40-room mansion with its turrets and tower was built in 1750 by King George II as a gun platform.

During his seven years occupation of Fort Belvedere, from 1930 to 1936, the Duke of Windsor made considerable alterations and improvements. He put in a hard tennis court, an open-air swimming pool and central heating. The interior decorating and replanting of the gardens with scores of rosetrees were supervised by him.

Have Rugs Professionally Cleaned of Ashes, Salt

If ashes or salt have been tracked in during the winter weeks your rugs and carpets should be professionally cleaned without delay. Loose rugs and carpets should be sent to a cleaning plant, where they can be thoroughly washed and rinsed.

If the carpets are fastened to the floor, you can probably have them cleaned right in your home. Either method is good insurance, for in most homes, rugs and carpets represent the biggest furnishings investment.

Putting on Screen Doors?

Now is the time to put up your screen doors. If the screws won't hold because the old holes in the jamb become too large, the holes can be filled with plastic wood. This will harden overnight, and by morning the screws will have new, hard and durable wood to bite into.


Does Your FURNACE LOOK LIKE THIS?

THEN . . .

SWITCH TO CLEAN, COMPACT, WARM AIR HEATING



We carry a complete line of LUXAIRE & MUELLER Gas and Oil Furnaces

HEIGHTS SUPPLY

Paint, Appliances, Hardware, Plumbing, Heating

Phone FE 4-5431

2685 Perry St.



HOW GREEDY IS YOUR FURNACE?

Replace your fuel-wasting old furnace with a modern, economical, completely automatic WILLIAMSON Gas Furnace. Chances are, you'll save enough on fuel and repairs alone to pay for the wonderful new comfort you'll enjoy. Replace that "fuel hog" furnace with a thrifty Williamson.

This

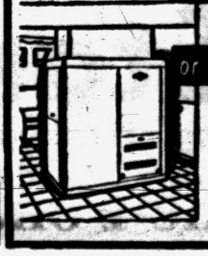

or This

WILLIAMSON Gas FURNACE

For Free Inspection CALL FE 4-9573

H & L FURNACE CO.

497 S. SAGINAW

Pontiac, Michigan

Clifford Lechner

Warm Air Heating and Sheet Metal Works

CALL US!

. . . for FREE ESTIMATES AND ADVICE on heating, and on modernization of your basement. Quality workmanship, moderate prices!

27 N. Gaa

Pontiac, Mich.

Phone FEderal 2-6139



This is the best anniversary

our U. S. Savings Bonds ever had

Born in days of trouble, in May 1941; and out of our faith in America; Savings Bonds have become today the greatest nation-wide savings program in history. They did their vital share for defense and for victory and for stabilizing our economy. But they have done another great thing for us:

For, consider: Through all these troubles, they did and continue to do something more than promote our country's economic well-being. They were buying for us, as individuals, things we needed for our own security; for our own happiness, for our own betterment:

- *On the roads, new cars bought by Bonds*
- *On the hills and in the valleys of America, new homes*
- *On the farms, new equipment for better crops*
- *In colleges, sons and daughters getting extra education*
- *And all over America, new independent businessmen; thanks to the start given by Bonds.*

And now the happiest fact of all—after doing all these things for ourselves and our Country, we still own more U. S. Savings Bonds today than ever before—*thirty-seven billion dollars worth!*

Last year we bought 22% more Bonds than the year before, setting a seven-year sales record!

At year's end, three-fourths of all matured E Bonds were still being held at interest by their original owners.

So, this is truly a happy anniversary for America's happiest habit—the Bond-buying habit. It means more and more secure homes for America. And that means a stronger, more secure America. Let's make the next anniversary an even better one!

Let Bonds work for you, too—
try the easy Payroll Savings Plan

You may save any sum you wish—a couple of dollars a payday or as much as you can spare. You never miss the money because it's saved *for* you—before you even get your check. And when enough has accumulated, it's automatically invested in a U. S. Series E Savings Bond, in your name, and the Bond is turned over to you. *Then* your savings really go to work—earning you an average 3% interest, compounded semiannually, when the Bonds are held to maturity! Building greater security every day!

Eight million workers *everywhere save by buying Bonds through the Payroll Savings Plan, with the help of 45,000 employers. If you do not have the Plan in your plant or office, ask your employer to write for details to:*

SAVINGS BOND DIVISION
U. S. TREASURY DEPARTMENT
WASHINGTON 25, D. C.

Choose your own savings goal

	If you want approximately		
	$5,000	$10,000	$25,000
Each week for 9 years and 8 months, save.....	$8.80	$18.75	$45.00
Each week for 19 years and 8 months, save.....	$3.75	$7.50	$18.75

This chart shows only a few typical examples of savings goals and how to reach them through Payroll Savings. Remember, you can save *any* sum you wish, from a couple of dollars a payday up to as much as you want. The important thing is, *start your Plan today!*

This Advertisement Sponsored by The Pontiac Press

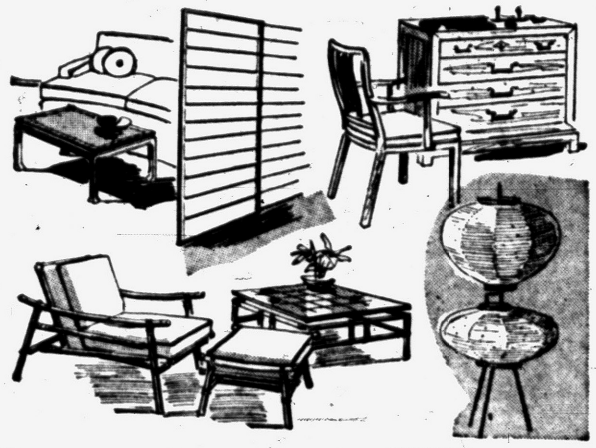

Oriental Influence Setting New Styles in Furnishings

The oriental influence on our homes today is very real and grows more important.

It is a gentle influence, far removed from fire-eating dragons, fancy fretwork, red lacquer pagodas and off-key Buddhas holding up lampshades.

It is the influence of the best that becomes our way of living from vastly older civilizations, the simplicity of the Japanese house, the beauty of Chinese furniture design that developed through so many centuries.

So much that has been called oriental, and Chinese in particular, is as foreign and mysterious to the mysterious East as it is to us, distorted as it has been and mass-produced here, or there but for our market only.

But the oriental that is an influence now comes from what the orientals themselves have used and lived with so long, and is chosen not to bedazzle us, but for the virtues it has that we can live with, naturally, without affectation.

Today's goals of clear spaces, natural materials, bringing the improvement in lighting, use of outdoors indoors and easy care all can be reached by oriental pathways. The oriental as decoration is simpler and only one of its values today.

Today in Tradition, the gallery of traditional furniture greats in Chicago's Merchandise Mart, exhibits two groupings out of the total of 10 which illustrate the oriental influence.

Judges, headed by C. Eugene Stephenson, national president of the American Institute of Decorators, chose the chair and chest at upper right as part of the Chinese grouping, and the table, chair and ottoman at lower left for the Japanese.

The handsome chest and chair, with their softly dull finishes showing the wood grain, gracefully make themselves at home in many homes, whether or not a point is made of their Chinese design inspiration.

The rattan furniture, designed by John Wisner, is stained dark, is a type of room that is practical and suitable as well as very much in style.

peel-wrapped and brass-tipped, and has more of a way of taking it and the big lanterns all are

Small tables of the type sketched at upper left, the Shoji screen near among the other factors in today's design that are widespread, and over the design of a room, but it oriental influence for good.

Insurance Man Realizes Risks of Rural Living

NACOGDOCHES, Texas (AP)—Insurance man Marvin McBride has been telling his friends about the perils on his farm.

McBride stopped his car on his farm to move a log that blocked the road. He almost touched a rattlesnake. The snake crawled into a hole in the log.

McBride punctured a yellow-jacket nest while trying to poke the snake out with a pole.

The moving snake attracted the

New Task for Air Conditioner

It Is Now Called Cure for Insomnia

People in the gas industry are wondering if all this talk about insomnia is just a lot of air — the wrong kind or air. They're surveyed homes with all-year air conditioning systems and learned that seven out of ten families rest better at night after installing the conditioner.

It may not solve all insomniac problems, the men say, but you can rest assured it's worth thinking about when you get tired — but not sheepy enough — counting sheep.

Hulas Help Keep Housewives in Proper Trim

MILWAUKEE (UP) — Matrons of suburban Shorewood are keeping their figures trim by hula dancing under the instruction of a woman who never has been to Hawaii.

The women, dressed in home-made grass skirt outfits, attend hula classes at the Shorewood Opportunity School every Monday and wiggle to recorded Hawaiian music.

Instructor Val Weimer never has visited the Islands but she knows about 25 ancient and modern hulas. She learned them from a San Antonio, Tex., woman.

Miss Weimer said the swaying, tropical dance is an excellent way for women of all ages to keep slim and trim enough to wear the proper dress of holokus and grass skirts.

Most of her pupils make their own customes, using colored cellophane for the "grass" of the skirts.

Patio in Front Yard Adds Beauty to Home's Exterior

HOME MADE PATIO—The patio shown below is a charming extra that will add immeasurably to the appearance of any home. The drawing at right gives adequate directions for the home craftsman. The lamp post should be about seven feet high. Fence posts should be creosoted below the ground as a protection against moisture and should be set about 18 inches deep. A pavement of used bricks, laid in a basket-weave pattern on tamped sand or cinders, is ideal for this patio area.

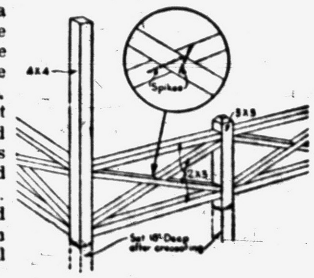

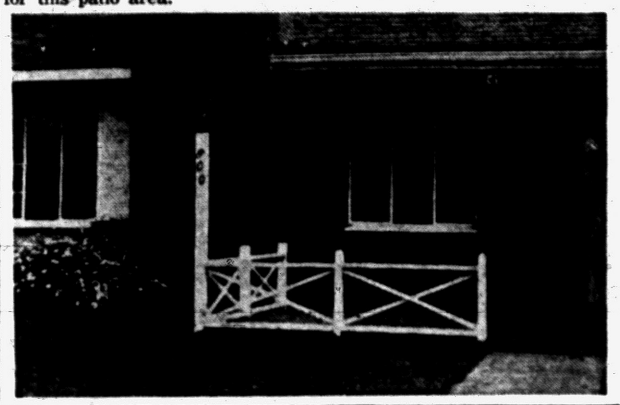

British Are Making Old Bailey More Like Home

LONDON (AP) — London's grim Old Bailey (the Central Criminal Court) is going human.

Rebuilding of the war damaged building, at a cost of more than 1½ million dollars, has included a suite of rooms where jurors can relax while awaiting their call. Additionally, a basement restaurant has been opened and, for the first time jurymen, witness and spectators can eat inside the building.

Before sweeping, dusty floors should be watered down with a water pistol or other fine-spraying instrument. This will keep the dust from rising into the air.

English-French Menus No Help

A Hot Dog Is Just Not the Same Beast to Gallic and American Tongues

PARIS (INS)—Parisian restaurant owners, with an eye on American tourist dollars, are striving valiantly to make it easy for the trans-Atlantic visitor to order food or drink.

One of their efforts is to print their bill of fare in English.

But the results can sometimes be confusing to the newly-arrived American in Paris.

For instance, take what a well-known eatery along the famed Champs Elyssees has to offer.

Under the heading of "American Specilties" you can find "hot dog poche sur a l'huile" or again "steach en peper."

The hot dog you understand, as you do toast.

But the "pooche sur" throws you.

Inquiries with the waiter don't get you very far.

The head waiter then comes along and, with a liberal waving of his hands, goes into a dipping motion.

What he's trying to tell you is that the dish is a Parisian variation of the lowly hot dog — the sausage dipped in batter and served on toast.

If with your rudimentary French, you figure that "francfort pommes a l'huile" are frankfurters with apples in oil, you are way off base.

In child's parlance, it's just frankfurters with potato salad.

And don't let "steach en peper" baffle you.

It turns out that steach is a typographical error for steak and peper stands for pepper. In other words a steak sprinkled with black pepper.

Should you go in for drinks at the same establishment, you can pick between a manathen cocktail or a whiskey American.

Manathen, you've guessed, stands for Manhattan.

It won't do you any good to suggest to the management that if they print menus in English, they should be made understandable to innocents from abroad.

For, inconspicuously displayed near the restaurant door is the sign:

"We speak English
"more or less."

Easter is the first Sunday after the full moon following the vernal equinox.

FOR EVERY BIRD, A BIRDHOUSE — A plain gable can be given a quaint decorative touch with a small birdhouse. A few pieces of lumber, plywood and hand tools will do the trick. Drawings below give the dimensions and construction details for the birdhouse. Use exterior plywood for the face, and, if desired, close the holes with thick plywood or boards painted black. Use the same kind of trim as on the gable.



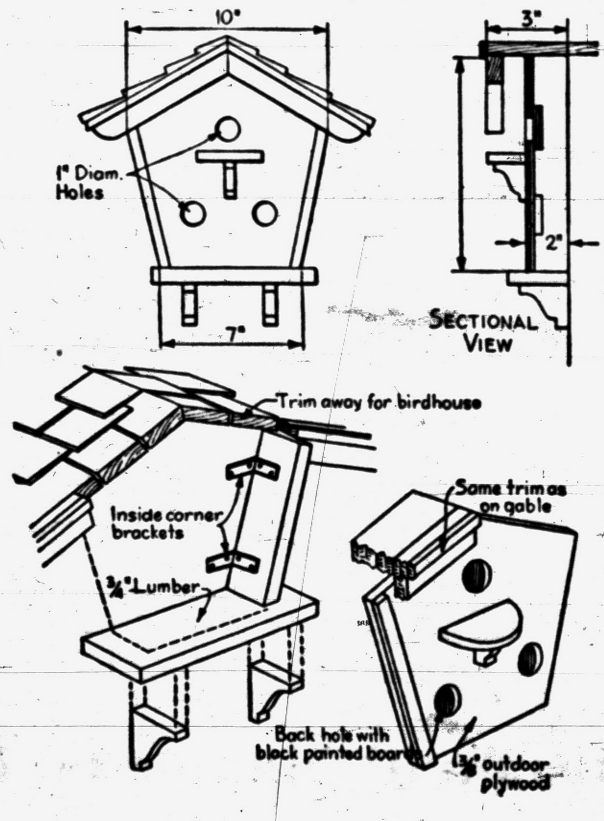

A Fresh Approach to a Clean Home Is

FLOOR COVERINGS

Visit Our Show Rooms To See the Finest of

• CARPETING
• LINOLEUM
• TILES

Compare Our Quality!
Compare Our Price!

WINDOW SHADES — VENETIAN BLINDS
TO YOUR MEASUREMENTS
CLEANED AND REPAIRED

PONTIAC FLOOR COVERINGS

L. R. Taylor, Owner *Harold G. Fuller, Mgr.*
379 Orchard Lake Ave. FE 2-2353

May Bad Time for Spittlebugs

Soil Low on Moisture Especially Susceptible to Damage

EAST LANSING — Better examine clover and alfalfa fields during the first week of May for spittlebugs. The pests can do a lot of damage, especially if the soil is sandy or low on moisture.

That's the word from Extension Entomologist Ray Janes, of Michigan State College. He advises inspecting a number of places in a field.

If one spittle mass per three stems occurs, Janes suggests treating — if the soil is sandy or tends to be drouthy during the growing season.

If the soil is heavy with plenty of moisture, it won't pay to treat unless there are at least twice that number of spittlebugs.

Janes says lindane is the best insecticide to use. The 25 per cent wettable powder should be used at the rate of one-half pound per 100 gallons of water and the 20 per cent emulsion at the rate of two-thirds of a pint in the same amount of water.

You also can use a one per cent lindane dust at 30 pounds to the acre. That insecticide, however, is poisonous and should be applied only if there are 35 days between the treatment and harvest.

If toxaphene is used — the recommended rate is one quart of a 72 per cent emulsion per 100 gallons of water — allow 40 days between the treatment and harvest.



FUNCTIONAL AND DECORATIVE—This room-dividing cabinet wall separates the living room and the corridor. Above counter height, the cabinets are backed with fluted and frosted glass panels. They have both enclosed storage space and shelves for books and bric-a-brac. Wood paneling on the corridor walls is continued above the living room fireplace. Modern ceiling lights illuminate the corridor leading to the bedrooms.

Hardboard Solves Farmer's Problem

Farmer James Scarlan found a leaky building on his farm near Odebolt, Iowa, was damaging the grain inside. He cured the trouble by covering the exterior with 4 by 8-foot sheets of hardboard. He caulked the joints and covered them with battens. Expense and time involved were small, he reports.

Keeping Rug Perfectly Clean Preserves Color

The Carpet Institute has named various colors as being a good choice for floor coverings this season.

The homemaker who selects any of the shades should be careful to see that it is kept perfectly clean, thus to retain the color chosen in the first place. The vacuum cleaner should be used from the very beginning of the carpet's use, daily over heavily traveled areas and at least once a week everywhere.



The National Safety Council offers the following instructions for the safe and correct use of wrenches:

1. Use wrenches that are the right type and size for the job. Never use a piece of pipe on the handle to get more leverage.
2. Use only wrenches having jaws in good condition; keep pipe wrench jaws sharp and clean.
3. Never use a shim to make the wrong size wrench fit the nut.
4. Do not use a wrench as a hammer. Such use weakens it.
5. Always place the wrench on the nut so that the pull on the handle tends to force the jaws further onto the nut.
6. Pulling on a wrench is safer than pushing. If you must push, keep your knuckles in the clear.
7. Avoid falls; see that your footing is good before you pull.

For ALL Metal Painting





NOTE THESE SPECIAL FEATURES:

1. DAMP or DRY Surfaces Safely Painted.
2. ONE COAT . . . both Primer and Finish Coat.
3. Dries in 10 Minutes. Can cut Painting Cost up to 50%.
4. STOPS RUST . . . penetrates irremovable rust pits.
5. Applies by Brush or Spray. Has extremely High Coverage.

PONTIAC PAINT Mfg. Co.
17-19 S. Perry St.
FE 5-6184

STARS at the BUILDERS SHOW
From GARDNER MILLS MILLWORK OF ALL KINDS

NOW! Electrend ELECTRIC Circulating Air HOME HEATING

for houses old or new!

This sensational heating system "turns room air upside down"—brings hot ceiling air down to living comfort level. Moderate operating cost will astonish you!

Just set thermostat for temperature desired in each room! No cold floors—no ashes—no smoke—no danger—no chimney! It's clean—healthful—safe—space saving—easily installed—moderately priced.

For one room — or your whole house!

INVESTIGATE— Electrend

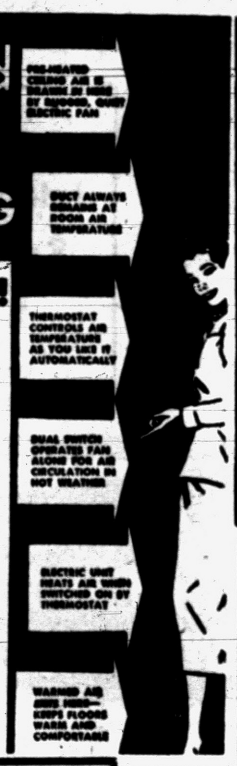



Veni-Flex FOLDING DOORS 3x6-8 Size $24

Veni-Flex wood-slat folding doors, today's answer to added space! Easy to install, perfect for room dividers, closets, kitchenette and dining areas.

CUSTOM-MADE SHUTTERS

Shutter Screen 3-Panel $15

DISTINCTIVE CABINET WORK

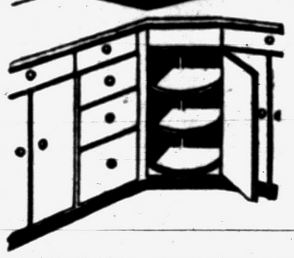

Call us for suggested plans and free estimates on superior quality cabinet work. Kitchens, wardrobes, built-in accessories our specialty.



The Original Built-In Electric Range

THERMADOR

Think of a kitchen where the range is a part of the basic design . . . with ovens and cooking tops at desired height and location! THERMADOR gives you this, plus easy-cleaning stainless steel.



New, Low Cost Idea

ANDERSEN FLEXIVENT WINDOW UNITS

Amazing new Andersen Units that can be combined in hundreds of ways. Fixed or ventilating windows, sash swing outward, awning-wise, or inward. Completely weather stripped.



A.R.B. WINDOWS

ARB "Remov-a-Glide" Window Units, a beauty treatment for homes old or new. See them soon!

Free Estimates on All Work

GARDNER MILLS, INC.

7071 DIXIE HIGHWAY, CLARKSTON Near Intersection of M-15 MA 5-7611

TIME TO CHECK YOUR Hardware and TOOL NEEDS

For the little items — the Big Items — everything necessary for the job of fixing or building your home — stop in to our store and check your list and needs — if we don't have it — We'll Get It!



9 Foot 3 Inch Column, 4 Hook

STEEL CLOTHES POSTS

$12.95 A Pair

With welded crossarm—stationary Top Cap.
Made to last a lifetime—Made for your Yard!

ALL METAL CLOTHES PROPS $1.19

ALUMINUM (no rust) CLOTHES LINE WIRE ..... $2.25 per 100 ft.





BUILDERS' HARDWARE

Famous Make, Solid Brass PASSAGE SETS	$2.25 up
Solid Brass LOCK SETS, as low as	$6.50
Rim NIGHT LATCHES	$1.50 up
Combination DOOR LOCK SETS	$1.49 up
DOOR KNOCKERS	$3.50 up
LETTER PLATES	$1.39 up

Teco
Glass Knob Latch Sets
$1.95
While Supply Lasts



TOOLS

6" Electric SKILL HAND SAW	$43.95
12 Inch COMBINATION SQUARE	97¢
Atkins HAND SAWS	$2.65 up
CLAW HAMMERS	$1.49 up
HACK SAWS	97¢ up
BRACE	$3.29 up
All Steel SQUARES	$2.95 up
WOOD PLANES	$1.85 up

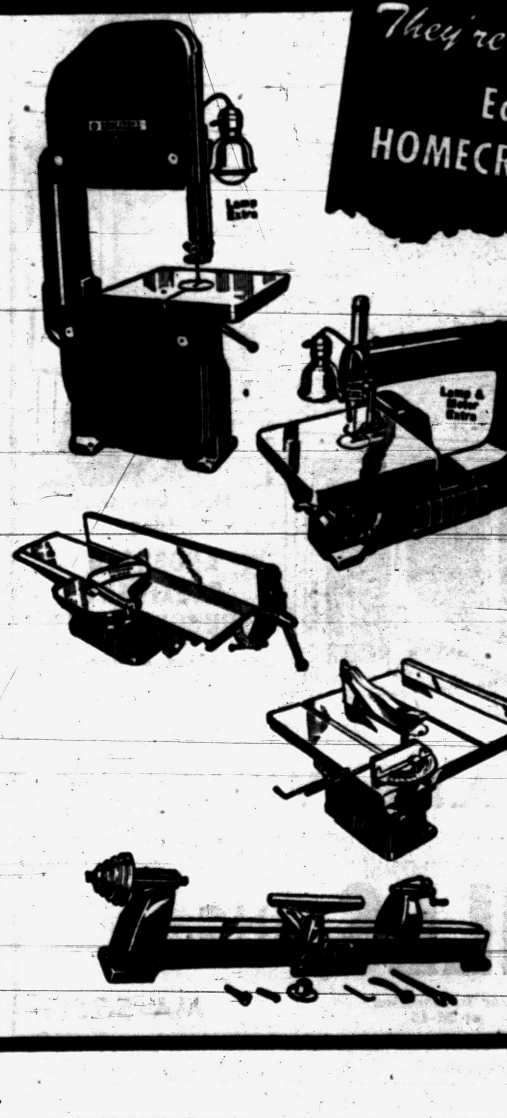

They're here—for hobby fun!
Economy-Priced
HOMECRAFT® Power Tools

Delta Homecraft 8" Tilting TABLE CIRCULAR SAW	$44.50
Delta Homecraft 8" Tilting ARBOR CIRCULAR SAW	$89.50
Delta Homecraft 4 INCH JOINTER	$43.50
Delta Homecraft 11" Bench Model DRILL PRESS	$54.50
Delta Homecraft 10 Inch BAND SAW	$54.50
Delta Homecraft 16 Inch SCROLL SAW	$43.50
Delta Homecraft 11 Inch LATHE	$64.50
Porter Cable ROUTER	$49.50
Porter Cable ELECTRIC PLANE	$65.00
¼" Drill SAW ATTACHMENTS	$9.95 up
Porter Cable SANDER	$49.50
Dremel Vibrating ELECTRIC SANDER	$24.50
Speedy ELECTRIC SPRAYERS	$36.50
BURGESS BAND SAW with Motor	$34.95
SYNCRO VIBRATOR Jig Saw with Motor	$24.50
MITER BOXES	95¢ up

*..All tools less motor.

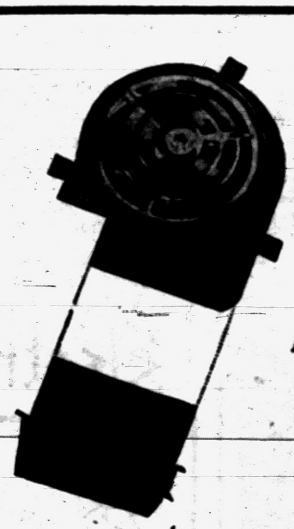

NUTONE

Make a House With a Home

VENTILATING FANS

Greater Air Delivery — Easier to Install
Easier to Clean — Wind Tunnel Tested
Powerful—Quiet
Ceiling or Wall Models
All Motors Guaranteed for Five Years

F.J.P

147-165

FREE CUSTOMER PARKIN

T. J. POOLE

147-165 Oakland Ave.

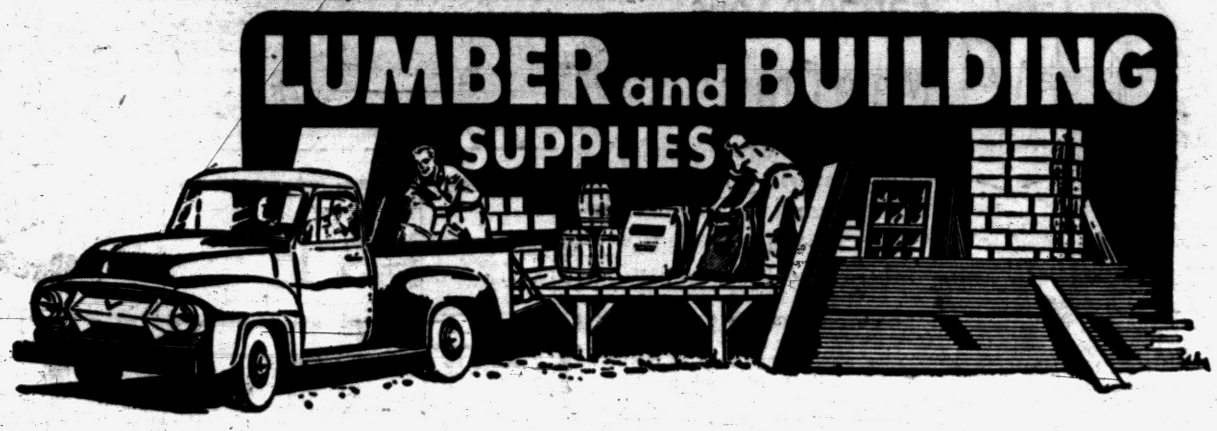



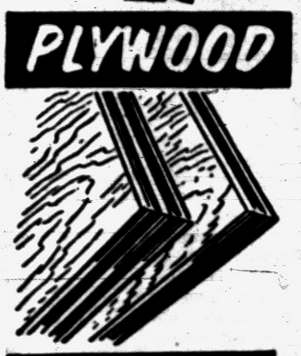









More Living Room in Every Room with the New Low-Priced . . .

Modern Fold DOOR

Modernfold doors fold inside the doorway, completely out of the way. Your rooms are larger, easier to move around in. No danger of doors standing ajar or closing on children's fingers.

Modernfold doors fold back on themselves, make better furniture arrangements possible. No "dead" corners.

$24.95 Up

NEW LOW COST
SIMPLE TO INSTALL
EASY TO WASH



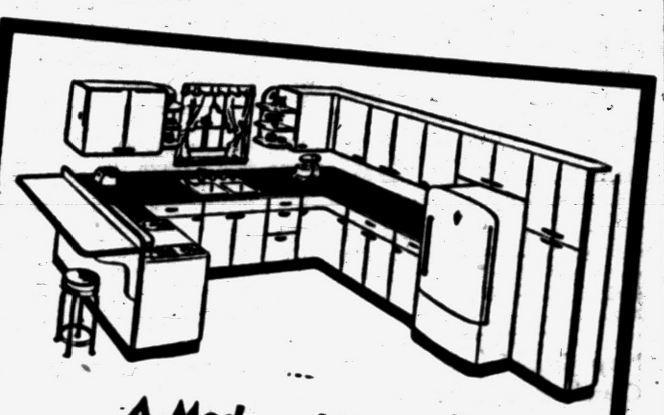

A Modern Lifetime

LYON KITCHEN

This gift of gifts probably costs far less than you think. And a very moderate down payment is all that's needed to have it in your home.

Without charge or obligation we'd like to give you a complete plan for a Lyon kitchen, tailor made for your home. At the same time, we'll tell you exactly what it will cost—and how easy it is to pay for.



In Your New Kitchen You'll Want

Anderson Casements OVER the SINK

When you build your new home, you'll want to install Anderson Casement Windows over the sink. They swing out and are operated with ease by a roto gear sash operator. Anderson Casements are amazingly weathertight, and have an inside double glazing that insulates the glass area. Inside screen does not interfere with the operation of the window.

Beauty Bonded FORMICA Pays in Performance

Guaranteed by Good Housekeeping



You've seen beautiful Formica in the magazines and in your friends' homes. If you've held off getting Formica surfaces in your own home because of cost—wait no longer! Now you can buy everything you need to do your own Formica work.



See us for building plans and materials. We can help to save you money from start to finish on your new Home. Planning service available at no cost to you.

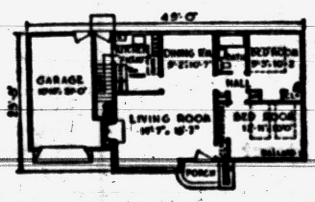

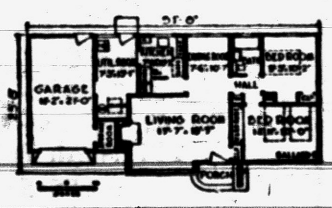

POOLE CO.

5 OAKLAND AVE.

ING

PHONE FE 4-1594

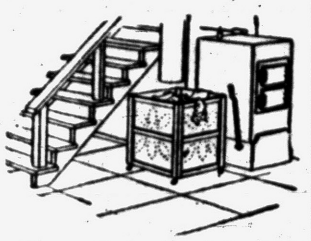

Give mother a break by building her a laundry hamper on wheels! As illustrated, the hamper is designed for use under the clothes chute, from where it can readily be wheeled on its casters to the sorting table.

Obtain some 1 by 2-inch lumber, sufficient to make the boxlike framework of the hamper. The size will depend considerably on the space available, but suggested dimensions are 24 inches square and 30 inches deep.

Also obtain a smooth material in 3-16-inch thickness. Nail these panels to the inside of the framework after drilling a pattern of holes for ventilation.

To simplify the ventilation problem, use peg-board panels, which have scores of holes.

If Mother has no laundry sorting table and is compelled to prepare washer loads on the floor, why not cut a piece that will fit over the stationary tubs? She then will have a portable sorting table, useful for other purposes, too, such as a working surface for a hobby.

New Calk Compound Comes in a Tube

A new calking compound for squeezing into cracks and crevices around sinks and tubs looks and feels like white tile, but it comes in a tube. It is a plastic rubber compound, formulated to prevent shrinkage, crumbling, or discoloration with age — common complaints about calking materials. It dries overnight and if used around colored fixtures, it can be painted any color to conform with your decorating preferences. It's waterproof. The manufacturers say it can also be used for moldings, sills, frames, counter backs, glazing repairs, and other joints.

Keep Oily Rags in Can

Keep all your dusty and oily cleaning rags in a tightly covered tin can to prevent them from igniting spontaneously.

Farmers Sow More Grass

Excess of Grain Calls for Converting Acreage to Pasture

There's too much corn, too much wheat, too much of all the crops that have been paying best, consequently farmers this year will be growing a lot more grass.

Pasture and forage may be the best alternatives for land taken out of grain and oilseed crops, but remember that those added grass acres can lower your income unless you do some sharp planning.

More than half the extra forage that will be grown on diverted acres in the corn belt will be utilized by beef animals. How, then, can the cattleman get more beef dollars from the grass he plans to grow?

If you have a tall-growing pasture mixture, such as brome and alfalfa, consider cutting the grass with a field chopper and hauling it to cattle in dry lot.

When that method was used last summer at Iowa's Castana substation, each acre of brome-alfalfa clippings, fed to dry-lot steers on a limited corn ration, netted $51.64 above an equal area grazed by cattle given a full feed of corn.

Put in practical terms, figures compiled by W. H. Hale and coworkers on the Iowa staff show you can net about three times more from high-producing grass if you haul it to cattle, rather than grazing it.

Dale Sebens, an eastern Illinois beef man, makes similar use of grass. Last year, he started chopping when the feed was 7 to 8 inches high.

To June 1, his steers got four pounds of grain apiece along with the green feed. For the next month, they got eight pounds of corn a day. July 1, he began increasing the grain and pushed the steers to full feed as soon as he could. He began topping out cattle Aug. 10.

With this method, no grass is trampled down and wasted. Some feeders have found that it's best to wait until alfalfa reaches prebud stage before chopping. Otherwise, steers may bloat on it about as readily as when they graze it.

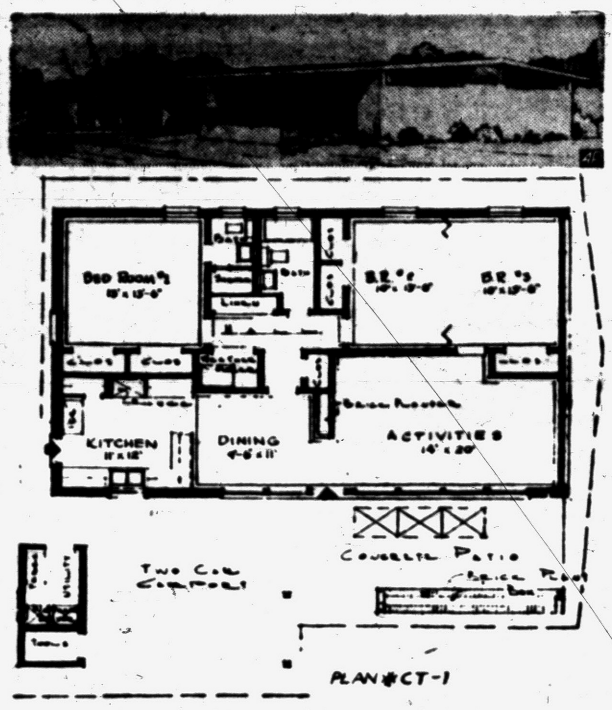

ALL-FAMILY HOUSE—An activities room supplants the usual living room in this home designed for the living requirements of the modern family. Two children's bedrooms can be separated by a folding partition as indicated on the plan. This is a house designed for year-round air-conditioning, with engineers of the Carrier Corp. cooperating with Architect Charles B. Witchell, 2214 Cedar Spring, Dallas, Texas. It is one of three variations built and sold in Carr P. Collins' Plymouth Park development at Dallas for less than $13,000 with land. Further information and plans available from architect.

Homemade Barbecue Pit Easy for Anyone to Build

Outdoor barbecue season is upon us again, but it's caught a lot of us with our fireplaces down. We've let another year slip by without fixing up a backyard spot for playing chef.

There are as many ways to build permanent outdoor fireplaces as there are places to erect them, but one of the simplest and soundest types of construction calls for building in prebuilt metal fireplace units. They combine metal grills, doors, grates and ashpits in single, integral units.

They form a framework for the masonry and often save construction time and labor. Outer walls may be of brick or stone.

With a concrete slab for a base already in place, here's one way a barbecue fireplace is built, using a ready-built metal unit:

The unit is spotted on the slab (which should be six to eight inches thick, two thirds below grade and one third above). Masonry work begins with firebrick for inner walls, adjacent to sides and back of metal unit.

Firebrick is set on edge to conserve space and brick, and is lightly buttered with fire-clay mortar for 1-16-inch joints. The firewall beneath the level of the lowest grate may be of common brick, but firebrick around the grate area is advisable, for it prolongs the life of the structure.

It is necessary to make allowance for expansion and contraction of metal parts in the fireplace. To do this, corrugated cardboard sheets are placed against the sides and back of the metal unit before firebrick is laid. When the first fire is lighted, the cardboard burns away, leaving a space for expansion between firebrick and metal.

When the firewall is finished, an outer wall of stone or brick is started. As the wall progresses, the joint it makes with the inner wall is buttered lightly with fireclay mortar.

All common brick in the structure should be thoroughly soaked with water just before setting. Mortar joints in brick should be no more than a half inch wide, while stone joints may be as wide as three quarters of an inch.

Jounts should be treated before the mortar sets. For rustic effect on stone work, joints are raked with a stiff piece of wire bent into a loop. Brick joints can be made flush—by whisking away excess mortar with a trowel—or tooled into a concave shape with a piece of pipe.

A flat stone cap is cemented to the top of the walls to keep moisture from seeping down between inner and outer walls, where it might freeze and crack the masonry.

A chimney is unnecessary unless the fireplace is to burn wood or coal, which, of course, produce a lot of smoke. No chimney is needed on charcoal-burning fireplaces.

Chimney top should be fairly high, at least at eye level, and taller if high shrubbery or buildings are nearby. Chimney should be lined with firebrick. Sometimes a damper is included to afford better control of the draft for broiling.

Finally, a stone cap is cemented around the flue top.

Soft Shades Preferred

When planning your new kitchen or remodeling the old one, remember what the color experts suggest. According to recent surveys, homemakers prefer soft shades like grey and pastels because of their long-term livability.

Strawberries Are Profitable

Gross of Up to $2,000 Per Acre Possible for Part-Time Farmer

"The part-time farmer who seeks profit as well as fun from his farming enterprise should not overlook strawberries," says Hans H. Haugard, assistant Oakland County agricultural agent.

Haugard explains that strawberries do not lend themselves to mechanized methods and that most of the work must thus be done by hand.

Profit-wise, he states that gross returns of $2,000 per acre are not uncommon. He lists the following measures for strawberry growers to realize maximum profits:

Produce and offer for sale only berries of top quality;

Produce out-of-season varieties by cultivating at least in part some everbearing varieties;

Sell locally at retail.

Strawberries can be grown on almost any well-drained soil he says, and require little fertilization. "Perennial weeds, quack grass, etc. should be cleaned out thoroughly before the strawberry bed is set," he states.

He stresses that early planting is important to get high yields.

The following advice is issued by Haugard:

"In a new bed, that is, in its first season, the blossoms should be picked off, so that the plants will produce runners. The runners should be spaced six to seven inches apart in rows 18 to 20 inches wide. The rows should be about 40 inches apart. At this spacing, about 7,000 plants will cover an acre.

"As a part-time farming venture, one man can take care of an acre of strawberries with the exception of the picking. You can, of course, charge a little less per quart and let people come in and pick their own. Yields of 7,500 quarts per acre are not uncommon.

"Virus-resistant strains of Premier and Catskill are now available to Michigan growers. These two varieties are in good demand on Michigan markets.

"Profits from strawberries are in direct proportion to the amount of painstaking care and attention to detail put forth in producing good berries."

Clean Furnaces Last

Annual furnace cleaning is a safety precaution. About 20 per cent of furnaces cleaned annually are found to be defective.

If not discovered in time, these defects could lead to asphyxiation because of fume escape or to an actual fire.

General Electric
OIL
HEATING



- Gently circulates clean, warm air.
- Filters and humidifies air you breathe.
- Quick, quiet heat.
- Summertime comfort . . . blower fan can be operated alone.

SHEET METAL WORK

AIR-CONDITIONING

BRYAN J. FRENCH

Warm Air Heating and Sheet Metal Contractor

351 North Paddock Street

FE 5-6973

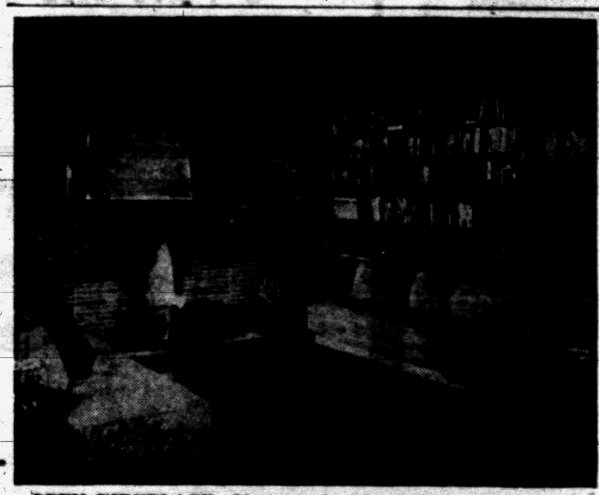

OPEN FIREPLACE—If you enjoy the beauty of an open fire, why box it in? Here shallow pit in tile hearth keeps coals and ashes under control. Copper hood radiates heat, carries smoke up out of room.







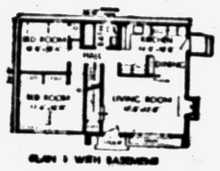

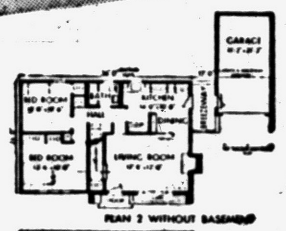

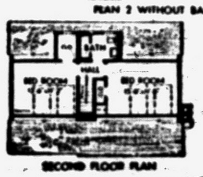

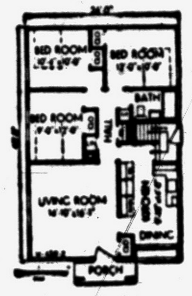

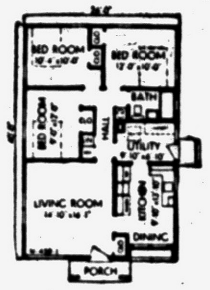

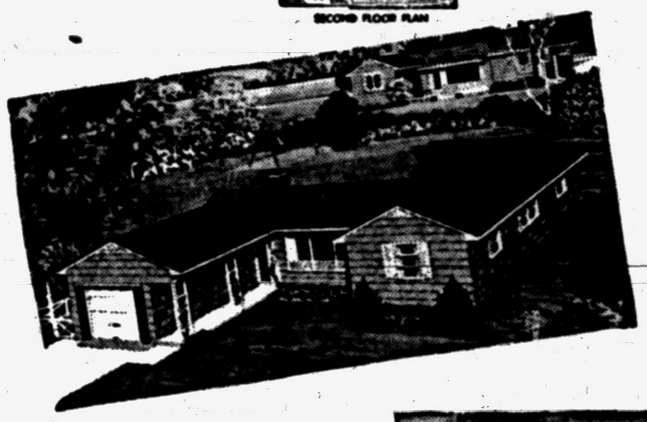

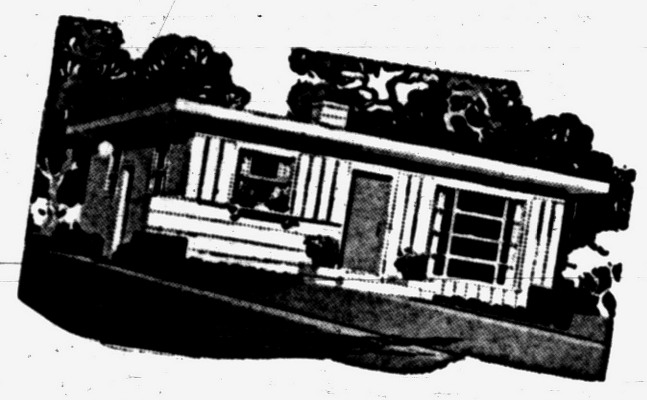



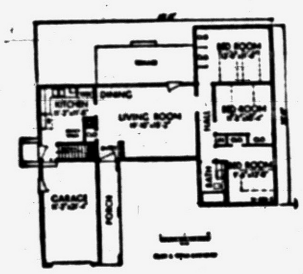



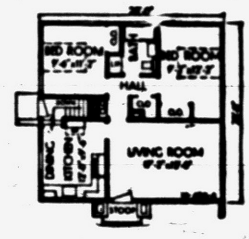



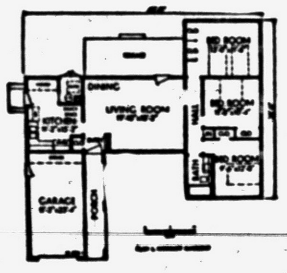

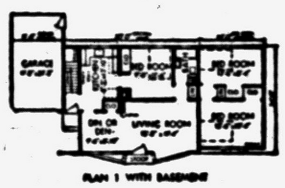

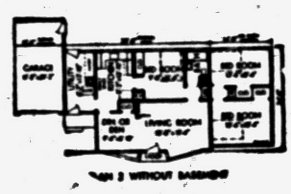

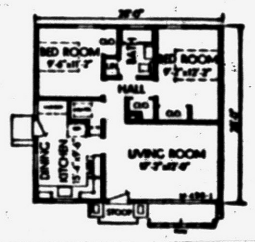

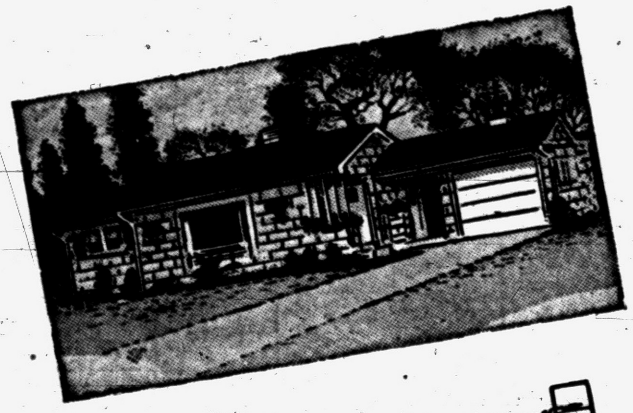



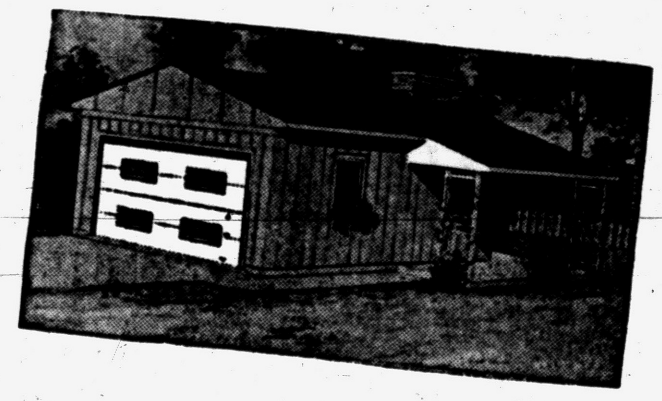

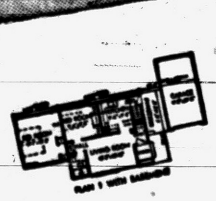

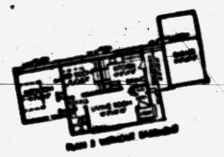

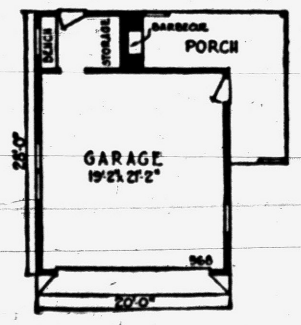

WATCH EVERY SATURDAY for the BUILDERS and REAL ESTATE SECTION!

Getting Soaked Still Preferable to Electrocution

Nature is likely to do some divot-digging of its own on golf courses. Rain-harried players had better hurry to the low ground and away from hilltop trees when Jupiter Pluvius starts shooting his bolts from the blue.

No tree is immune to lightning, and if the trees on your favorite course are unrodded, skeedaddle to the valleys and away from the hills.

Golfers are particularly vulnerable to lightning bolts. They'll congregate under the biggest tree when it rains. And it is just those woody giants that are most likely to be hit, particularly if they're on high ground.

But other conditions like depth of roots, moisture-retention of bark and wetness of soil also enter into it.

Careful study of these factors often makes it possible to provide golf courses with reasonable protection by rodding key trees.

Of course the danger extends beyond the links. More than 400 electrocutions by lightning were reported by the National Safety Council last year. Other extensive damage was caused by resulting fires.

Sparing the rod can spoil the tree and endanger lives and property, too.

In any case, whether on the golf course or elsewhere, be wary of trees during an electrical storm. It's better to get soaked than shocked.

Make Rug Last Longer With Coat of House Paint

Thinking of throwing out that faded fiber rug? To make it last another season give it a coat of your favorite color house paint thinned with turpentine (one part turpentine to three parts paint.) Work the paint thoroughly into the fiber with the brush to obtain the best results.



DENIM GOES HIGH HAT!—Once denim was the lowly, sturdy material that only found its way into men's overalls. Today, in the gayest of colors and designs, it appears in milady's boudoir, the living room and at all the windows. The above slipcover, dressed in "Joseph's Coat," shows what can be done with striped decorator denim. It comes in a number of subtle shades making any color scheme possible. Denims are sanforized and now are available at leading department stores.

Seeds Require Help for Growth

Need Air, Water, Food to Win Out in Struggle for Existence

Like you, seeds need air, water and food. There must be available in the top inch of garden soil to which the first stages of their struggle for existence will be confined.

It is always a struggle, and seeds need help to overcome the hazards which they encounter in getting a start in life.

Seeds may drown if water stands too long over them because of poor drainage.

When there are vacant spaces in low spots in a row, with otherwise a good stand, drowning is probably the cause.

Water excludes oxygen from the soil and should never stand more than half an hour on the surface of the garden.

A cold spell may delay germination, enabling moulds and fungi to attack the dormant seeds, to weaken or destroy them.

This can be prevented by using a disinfectant such as spergon or arasan.

Take as much of either as you can lift on the end of a toothpick, drop it into the seed packet and shake it well to coat the seed.

Always do this when seeds are sown early, before the ground warms up, for diseases are most dangerous then.

Seeds may be sown too deep. Small seeds should be barely covered, even the large seeds not more than an inch.

If you have a compost pile, there is no better way that you can use the humus from it than in preparing a special soil with which to cover seed. This should be mixed with sand, half and half.

In addition to making sure that the seed sprouts will be able to emerge, this loose soil will hold moisture and keep the soil beneath it from drying out. It is therefore especially desirable in hot weather.

Check Rug Quality

When buying a rug or carpet, look at the back. The more rows to each inch, the better the quality. Also, unless the pattern shows on the back, it is bound to wear off.

Realtors to Confer

Delegates to the fifth meeting of the International Federation of Real Estate Counselors in Paris on June 2-3 will focus their attention on the conservation and modernization of real property. Charles B. Shattuck, Los Angeles, immediate past president of the National Association of Real Estate Boards, served as vice-president of the federation in 1953.

IN THE HOME WORKSHOP

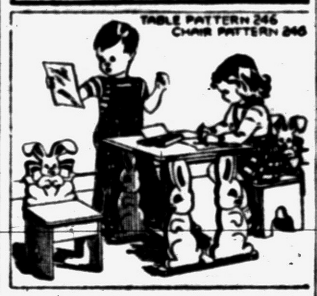

This novel table and the bunny chairs will make your children's dining and play time the gayest in town. Where there are no children in the house the table will make an interesting coffee table for a game room or terrace. These pieces are made from three-quarter inch solid stock and the bunnies are traced directly onto the wood from the pattern, which also shows exactly where to place each shade and color for realistic effects. See sketch for pattern numbers and enclose 25 cents for each pattern ordered. As spring is just around the corner outdoor play equipment will soon be needed. A packet of five full-size patterns will be mailed for $1. Ask for Outdoor Play Equipment Packet No. 1. Write to Workshop, Pontiac Press.

Storm Windows Cut Moisture, Fuel Bills

Modern storm windows more than double the insulating value of a window, reducing condensation and frosting on panes as well as saving fuel.

The most practical way to install them is to hook them on hinging hangers. Adjusters placed at each side, instead of one in the center, are most satisfactory for ventilation because they hold the storm windows more rigidly in a wind.

You can get these adjusters at your hardware store or building supply dealer. This is a good season to install them, to save you time and cold fingers next fall.

The pink bollworm pest can reduce the oil content of cotton seed as much as 20 per cent.

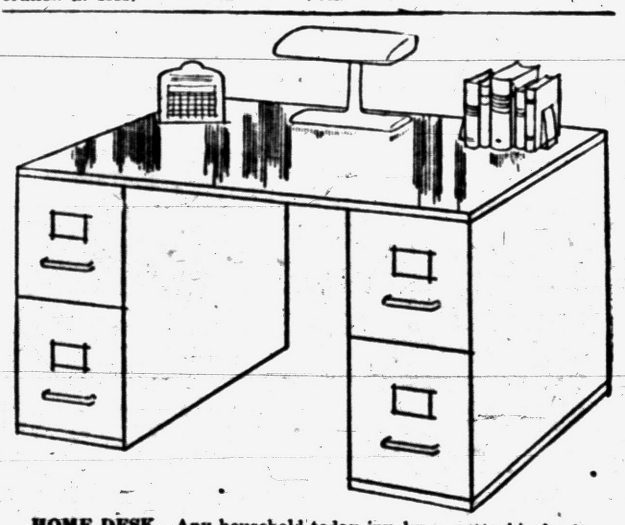

HOME DESK—Any household today involves pretty big business with all the service contracts involved in modern equipment, household bills, installment buying, insurance, and personal income taxes.

One of the easiest ways to build a serviceable business desk on a minimum outlay is to use two old standard two-drawer filing cabinets with a suitable desk-top surface spread over and between them. A sheet of plywood finished with hardboard facings provides an unbroken surface.

You can get plywood of this type at your lumber yard in ¾-inch thickness. Space the filing cabinets 24 inches apart to allow for leg room and measure accordingly. Drill holes in the cases—one near the front and another about half way back near the extreme outer edges—and fasten the top with wood screws applied from the under side.

THE FLOOR SHOP
99 S. Saginaw at Auburn Ave.
Free! We loan you the tools and furnish instructions.
FLOR-EVER VINYL TILE
9"x9" 12c Ea.
RUBBER TILE
9" x 9" x ⅛" 5 Colors Seconds 17c
PLASTIC WALL TILE
Marbelized Bevel Edge 18¢ Sq. Ft.
LINOLEUM WALL TILE
54" Wide Running Ft. 29c
THE FLOOR SHOP
99 S. Saginaw
Phone FE 4-5216
Free parking in rear of store

OXBOW LUMBER
Mfgs. Custom Made Weatherstripped Windows
Picture Windows....low as $79.50, 98" Long
24/24 $16.55 30/16 $17.35 32/18 $18.25
Door Frames 2/6, 2/8, 3/0.....$11.00
Million Feet of 3½" Base.....7c Ft.
CASINGS and DOOR JAMBS
Satisfaction Guaranteed or Money Refunded
10265 Highland Rd.—M-59 EMpire 3-4082

Pamper Pet Appliances for A-1 Performance



Electric sheets and blankets can be washed successfully in warm soapsuds if you don't twist or wring them. To avoid damage to delicate wires, just squeeze out excess water by hand.

* * *

Keep all small appliances covered with plastic or cloth protectors when not in use. Keeps dust and dirt out, and retards tarnishing. Saves you hours of polishing.

* * *

Pay special attention to keeping the drain pipe clean in a non-mechanical refrigerator chilled by "real" ice. Remove the pipe and drain trap often, wash them in hot soapsuds, and scald with boiling water to kill bacteria.

* * *



It's modern efficiency to keep your flatware and silver service as bright as your appliances. And there's one way to do it.

Reserve one drawer or compartment for the silver and line it with silver cloth. This is a soft, beaver-brown flannel that contains millions of silver particles that act as a barrier against tarnish-causing sulphur gases in the air.

* * *

Use a cloth soaked in turpentine to remove paint splashes from enamel-surface equipment such as refrigerators and washing machines. Once the paint is off, wash away the turpentine with soapy water; otherwise, it will dry to a sticky film.

* * *

Thirsty appliances can't perform their task efficiently. Keep a small oil can filled with light oil in the kitchen utility cabinet, for first-aid to hard-working motors.

* * *



Don't overload your washing machine, because free circulation of soapsuds and rinse water is essential for maximum soil removal. It pays to run an extra load, if necessary, to avoid crowding the washer.

* * *

Never allow egg mixtures to dry on mixer beaters. Soak in cold water, never hot, immediately after use. Makes washing-up easier.

* * *

An electric toaster should never be immersed in water. Instead brush away crumbs and wipe the outside with a well-wrung-out soapy cloth. Rinse with a clean damp cloth, and then rub the surface dry.

* * *



An electric blender is a quick way to make the thick soap jelly recommended for washing surfaces and fabrics that should not be saturated with water.

Just place 1 cup of warm or cool water and 1-5 cup soap in the glass container of the blender, put on the cover, and run about one minute until the contents are thoroughly blended.

* * *

When a freezer is completely defrosted is the time to wash the inner walls with warm soapy water. Take out baskets and dividers and suds them carefully, too. Rinse and dry all surfaces and equipment.

Air Conditioner Has Winter Use

Experts See Its Value in Better Ventilation and Good Health

AUBURN, N. Y. (UP)—Owners of air conditioners are not getting full value from their units if they put them in "moth balls" over the winter, according to an expert here.

Many year-round health, comfort and housekeeping benefits are to be derived from air conditioners in addition to hot weather cooling, according to Herbert L. Laube, president of a room air conditioning firm.

For example, he pointed out, by setting the control of an air conditioner on "ventilation," it is possible to get healthful circulation of fresh, filtered air without dust, dirt, drafts, smog, smaze or pollen from open windows. At the same time, stale air, smoke and other odors are exhausted.

Winter heating also can be improved. In cases where a radiator is located directly below a window and this area has generally been a "hot spot," the air conditioner can be turned on "fan" and the heat normally pocketed in the area will be evenly circulated.

In offices and apartments where heat comes from a central source and is often "too hot," the air conditioner turned on either "ventilation" or "cooling" can be used to combat it, he said.

If, on the other hand, the heat supplied is "too cool," it is possible to turn the control to "heat" on the latest room units and raise the room temperatures as much as 10 degrees.

Housekeeping is easier, he added, because, with an air conditioner to filter out dirt, there's less dusting, less film on windows and blinds and exposed silver stays tarnish-free longer because humidity which causes silver to blacken is taken out of the air.

Cover Radio Backs

Cover the back of radios with muslin or similar material to keep dust out and assure longer life of the parts.

for CLEAN AIR



for AUTOMATIC WARMTH

buy an ARMSTRONG Steel Gas-Fired Winter Air-Conditioner

TELEPHONE FE 4-1063

WAYNE HEATING and AIR CONDITIONING

460 W. Huron, Pontiac, Mich.

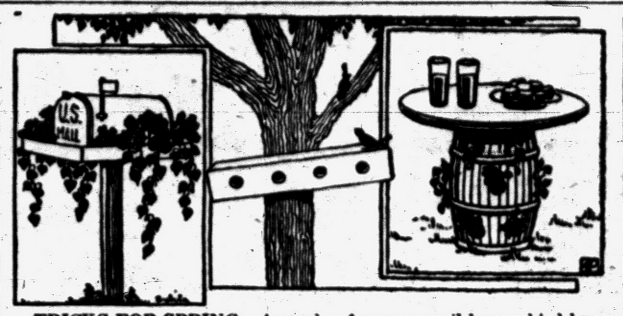

TRICKS FOR SPRING—A garden for your mail box, a bird house made out of a cheese box, a growing keg can make your garden more attractive and interesting.

Factory Makes Steel and Its Own Snowfall

PROVO, Utah (UP) — In addition to being the largest steel plant in the west, the Geneva works of the U. S. Steel Corp. here apparently has a further distinction—the ability to create its own snowstorms.

For three days in a row, a light snowstorm occurred over the plant, although no snow was reported anywhere else in the country in which it is located.

A Provo weather observer theorized the freak condition may have resulted from three days of low fog in the area, combined with heat, steam and gases from the plant. He described the phenomena as a "local" storm.

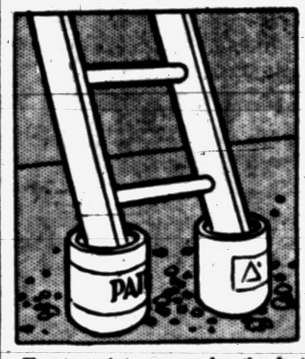

Empty paint cans under the feet of a ladder will spread weight to keep the ends from sinking into soft earth. The American Home magazine says the cans act like snowshoes and cut the danger of ladder shifting while you're on it.

Heat Enamel First

Having trouble applying enamel to woodwork or unpainted furniture. Set the can in a pan of hot water. You'll find warm enamel spreads more smoothly and evenly.

Electronic Air Filter Will Reduce Cleaning

LOUISVILLE, Ky. (UP) — The thorough housecleanings of spring and fall may become things of the past.

A new electronics air filter promises to cut cleaning to once every two or three years.

The maker says the device provides the nearest approach yet to dust-free air in the home. The filter, for use in warm air heating systems and all-weather air conditioners, picks dirt out of the air in much the same manner small bits of iron and steel are drawn to a magnet.

Stop Plaster Cracking

To keep plaster from cracking when hanging pictures, put some transparent tape in the spot you will drive the nail.

Headquarters for All Plaster Contractors

KAISER'S

For Immediate Delivery:

ROCK LATH Foil and Plain

PLASTER Cement

GREGGCO ZONOLITE

Grand Prize or IVORY LIME

Slow Set GAUGING PLASTER

1½" & ¾" Channel and Metal Lathe

PLASTER TOOLS *by* GOLDBLATT *and* MARSHALTOWN

702 S. Paddock Phone FE 4-3555

REMODEL

- Storm Windows and Screens
- Steel and Wood Kitchens
- Recreation Rooms
- Porches
- Additions
- Garages
- Attic Rooms
- Roofing and Siding
- Cement Work

NO MONEY DOWN

Ask About Our LONG TERM Financing PLAN!

Arranged at low interest rates with convenient monthly payments.

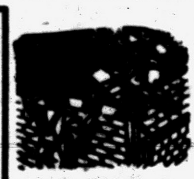



ROOFING · SIDING

Quality materials: USG, Barrett and Johns-Mansville. Repair, Modernize your home now!

Roofing for 20'x20' House $79.50

ADDITIONS

Learn the pleasure of having an extra room that the whole family can enjoy!

CALL FOR FREE ESTIMATE

MIDWEST SUPPLY

9 North Telegraph Rd. Near Huron Street

Phone FEderal 4-2575 or Ext. 6 Open Sundays 10 to 4 Nights Call FE 5-7433



Pontiac Press Photo

WRIGHTS' CRESCENT LAKE HOME—Mr. and Mrs. Harold Wright, of 5430 Crescent, near Crescent Lake, have built a two-bedroom home with living room, den and kitchen. It also has a utility room with garage and workshop attached. The exterior is of light green shingles with a still lighter green used for the roof. House trim is beige.

Comfort in Floors Found to Cut Worker Fatigue

It has been demonstrated that increased comfort in floors has a definite beneficial effect on workers' energy by retarding fatigue. Such comfort in floors, means first, resilience — to decrease nerve strain and retard foot and leg fatigue.

Second, comfort means warmth —a floor that reduces loss of body warmth by conduction, for greater comfort during winter months especially.

Also, floor comfort means smoothness — to make movement easy to workers on the move. Finally, it means dryness—an essential feature for body comfort.

There are about 17,000 producing oil wells in Illinois.

Don't Wash Walls Before Repainting

The question as to whether or not interior walls should be washed with soap and water before they are painted is asked each spring.

Except in the kitchen, where walls are likely to have grease on them, it seldom is necessary to wash them with cleaners. Merely wipe thoroughly with a dry mop.

Bread Box Built In

Handy accessory equipment available with steel kitchen cabinets includes a ventilated, sturdy metal bread and cake box which sets inside the drawer of a counter or undersink cabinet.

Lumber Dealers Assisting FHA

Association Attempting to Tighten Regulations for Title I Repairs

For some months the National Retail Lumber Dealers Assn. has been assisting the FHA in tightening up its regulations so as to prevent irresponsible individuals from defrauding the public by misusing FHA's Title I repair and maintenance program.

Scores of retail lumber and building materials dealers, who normally help home owners improve and modernize their properties with the aid of Title I loans, have complained about the illegitimate activities of itinerant individuals who invade their localities and mislead the public into signing exhorbitant contracts.

The Title I program, properly administered, is a sound and desirable means of extending credit insurance to families who want to modernize and repair their homes and repay the cost over a period of time.

For Increased Living Enjoyment . . .
DECORATE With BROWN BROS. PAINT

Now a Perfect Match With Drapes, Rugs, Wallpaper and Furniture!



Jewel Colorizer Paints

2,271 colors for you! No less! Two Thousand Two Hundred Seventy One colors! Fit any color scheme, satisfy any taste, whim or fancy! All of them beautiful — budget priced — ready for you quick — no waiting — choose your color, pay the man his pittance, go home and start painting. Simple as that, and fun, too!

STOP LEAKY BASEMENTS



- Takes Less Than an Hour to Dry
- Available in All Popular Colors
- APPLY DIRECT FROM CAN

One coat waterproofs exterior.

Long wearing qualities lower maintenance costs.

Elastic . . . will not crack, peel or chip in extreme temperatures.

Dries to a hard finish in less than an hour even when applied to damp walls.

Repels Bacteria. Walls stay clean and fresh looking and does not water-streak.

$5.95 GAL.

BROWN BROS.

4 North Saginaw Phone FE 2-4242

Burmeister's Lumber

"DO IT YOURSELF BEST BUYS"

ROCKLATH
16x48 32 ft. Bundle C. & C. 98¢

WIRING ROMAX 14 - 2
250 Ft. Roll Only C. & C. Ft. 4¢

1x12 UTILITY
WHITE PINE BOARDS
VERY GOOD SHEATHING
Only $95 Per M

PLUMBING
3-PC. COLORED
Bath Set Grade A $149.95

1x6 No. 1 FIR BOARDS
$110.00 Per M Only

HARDWARE SUPPLIES

1x8 UTILITY WHITE PINE
$79.00 Per M Only

5/8 FIR PLYSCORE
GOOD ONE SIDE
Burmeisters LOWEST PRICE Sheet $2.49 C. & C.

WOW!
Burmeister's Giving Away 15,000 Ft. of 1⅜ Clear White Pine Lattice
FREE!
50 Ft. with Every $15.00 Purchase

EXTERIOR BOYDELL WHITE PAINT
100 Gal. at the Low Price of
$4.25 Gal. BETTER HURRY

STEEL CLOTHES PROPS
99¢

PLASTIC BOONTON WARE DISHES

STEEL CLOTHES POSTS
$4.95

6" SKIL SAWS
$36.95

2x4 FIR
ONLY Ft. 6¢ C. & C.
WHILE THEY LAST— WE NEED THE ROOM!

Reo Power Mowers
Monroe Power Mowers
At Prices You Won't Want to Miss!
Get Over to Burmeister's Now!

VIGORO
Grass Seed
Garden Tools

Sheetrock
Priced from 98¢ C. & C.

4x8x¼ FIR PLYWOOD
Good One Side
$3.98 Sheet C. & C.

Would you like to buy at prices like these and take up to 3 years to pay? Remember, price means nothing without quality and Burmeister's has both

MAKE SURE IT'S

Burmeister's

NORTHERN

LUMBER CO.

NO PHONE ORDERS

WHOLESALE and RETAIL

8197 COOLEY LAKE RD., Pontiac, Mich. Phone EM 3-4171 and EM 3-3996

We Deliver Within 70-Mile Radius of Our Yard . . . 8 Trucks to Serve You

Ohio Realtors' Board Urges Tree Planting

The Ohio Association of Real Estate Boards is again this year urging its Realtor members to cooperate with conservation groups in presenting a shade tree to each home buyer and to encourage farmers to plant more trees.

Last year, real estate boards in Ohio successfully cooperated in the Sesquicentennial Program to plant 25 million trees in the state.

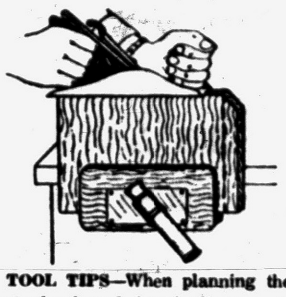

TOOL TIPS—When planning the end of a board, bevel off one corner of what will be waste. This will prevent splitting.

Sales of Summer Furniture Zooming

That wrought iron or rattan chaise you're planning to purchase this spring will constitute a portion of $120,000,000 worth of summer furniture sales expected during 1954.

This all-time high will represent an increase of 19½ per cent in sales over the previous year, and a 100 per cent gain over figures of six years ago, reports Harold J. Siesel, secretary of the National Association of Summer Furniture Manufacturers.

By way of contrast, Mr. Siesel notes, summer furniture did not even represent five per cent of the overall furniture field a few years ago.

Clean Furnace Annually, Don't Risk Asphyxiation

Regular cleaning of a furnace will prolong its life. Soot and fly ash, when allowed to remain over a summer in a furnace, invite corrosion which in time can call for total replacement.

Build Better—Build With Blocks!

DURABLE—FIREPROOF—ECONOMICAL

Cinder and Concrete Blocks
Pre-Cast Lintels and Sills
Structural Steel
Cement Mortar
Infra Aluminum Insulation
Brick
Ledge Rock
Fire Brick
"Heatform" and "Heatilator" Fireplace Units
Steel Sash
Drain Tile
Flue Lining
Nu-Cast Concrete Steps
Reinforcing Rods
Cleanout Doors
Adjustable Floor Stanchions
Modernfold Doors
"Roly-Door" Steel Garage Doors
Area Walls
Wall Coping
Glass Blocks
Casement Sash
"Thoroseal" Waterproof Paint for All Masonry Surfaces
Sewer Pipe



You will have the most soundly built home money can buy when it is built of firesafe concrete! Low upkeep, cool in summer, warm in winter!



Nu-Cast CONCRETE STEPS

Easy to install, smart in appearance. Any size available — low in price.



Infra ALUMINUM INSULATION

If you want a home that's cool in summer, warm in winter, choose INFRA, the insulation that has proved itself in the laboratory and in the home; the insulation favored by architects, engineers, and builders.



Structural STEEL

- Residential
- Commercial
- Industrial

Privacy in an Instant With Modernfold Doors

Save space—make rooms do double duty! Eliminate space used with conventional type doors. Fabric-covered for beauty, metal-framed for strength. Modernize with "Modernfold."



TRU-BILT BLOCK COMPANY

MASONRY BUILDERS' SUPPLIES

1992 Pontiac Drive Off Orchard Lake Road FE 4-9531

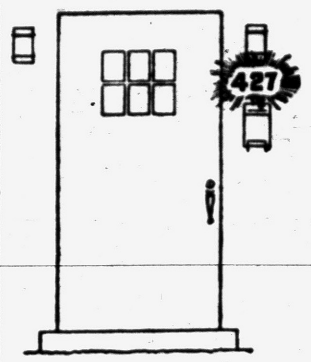

Assist Callers, Display Address Conspicuously

Most houses have official street numbers. But finding the numbers is something else again.

If you want to be found when a telegram comes announcing you're the heir to a legacy, post your house number where everybody can see it.

Any postman will tell you that the mailbox and the house number go together like ham and eggs.

This sort of uniformity makes it easier finding a number on a dark night. Of course, illuminated numerals help, too, and that problem can be solved easily with light reflecting or absorbing materials.

Perhaps your house numbers are illegible, poorly located or otherwise outmoded. Why not make a distinctive set yourself? All you need is wood and a scroll saw or coping saw, which cuts curves.

First design the letters so they're large enough and look right. Transfer the design to board and start cutting.

Sand down any rough edges. The numerals may be mounted directly on the siding, using waterproof glue or finishing nails, or placed on a piece of hsped wood.

For a reflective surface, obtain from your hardware dealer tiny glass beads or a special tape.

Some families, particularly in outlying areas, like to identify their names with nameplates. These may be similarly made and mounted on a board, which is fastened to a tree out in front or hung from a post.

Clean Heater, Ducts Ease Housecleaning

A clean furnace—and clean ductwork will help keep a house cleaner.

Unless a heating system, including the furnace and ducts, is cleaned annually, dust and dirt will be circulated through the house in the warm air that rises from the radiator in the furnace to wall and floor registers. This accounts for the smudgy spots often found adjacent to heat outlets in many homes.

European types of earthworm are often more vigorous than those in other areas of the world and when introduced into such areas, frequently displace native species.

CLEAN UP
PAINT UP
USE GOOD PAINT!
USE PONTIAC PAINT!
New Shades of Inside and Outside Paints—
PONTIAC PAINT MFG. CO.
FE 5-6184
17 19 S. Perry St.

Drawers Aid Housekeeper

Unit Built Into Closet Keeps Linen Dust-Free and Neat

For easier housekeeping, a battery of shallow built-in drawers may be located in an entrance-wide closet. With so many drawers, its simple to classify the linens and keep them neatly pressed.



Some drawers may be assigned to pillow cases and others to sheets, guest towels, face cloths or other items. If the closet is near the dining room the drawers can be used similarly for table and kitchen linens.

As illustrated, the drawers are held in place and operate on two side walls made of lumber. Each slides between 1 by 4-inch wood pieces screwed horizontally on the uprights.

The drawers are made by nailing together 1 by 2-inch wood strips and attaching a bottom of 3/16" hardboard. The dust-protectors on the front also serve as pulls. They, too, are hardboard, a smooth, splinter-free material widely used in furniture.

A detailed plan for this biult-in linen closet may be obtained free by writing Home Service Bureau, Suite 2039, 111 West Washington St., Chicago 2, Ill., and requesting free plan No. AE-269.

Patching Roof Useless

Patching a weathered roof is rarely worthwhile. A more economical procedure is to reroof with asphalt shingles while the old roof is sound enough to be used as a base for the new material. This saves tearing the old roof off.

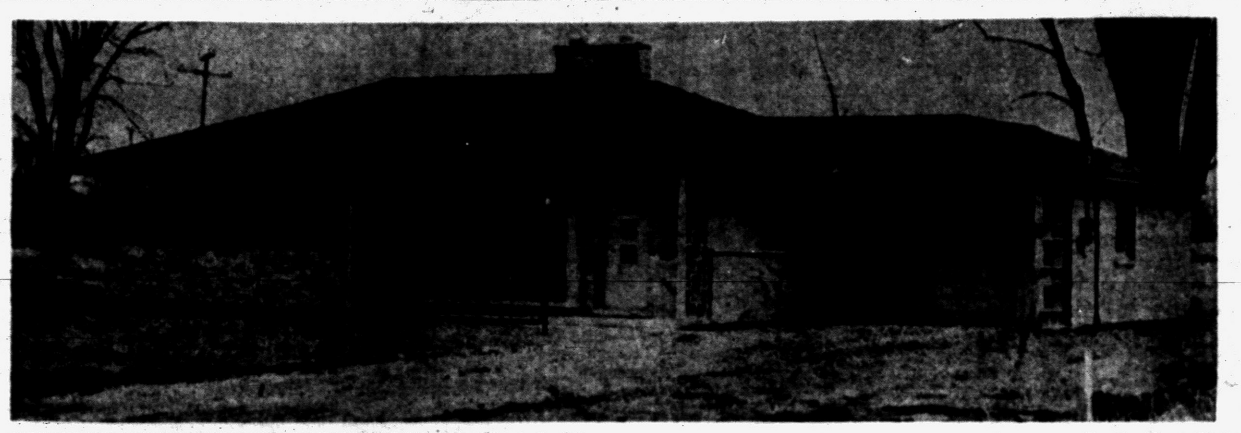

CHEROKEE HILLS MODIFIED RANCH STYLE—On Okemah drive in Cherokee Hills (just off Elizabeth Lake road) is this attractive, new, beige brick home with green trim. Full ceiling-to-floor window sections are used. It is a six-room plan with spacious yard. It is being handled by Carl Bird, of Pontiac.

Pontiac Press Photo

IN THE HOME WORKSHOP



Shelves often may be as attractive as a picture for use in an important wall space. Providing, of course, they are made with good lines and proportions. When such shelves are arranged with flowers, figurines or small objects that one likes to collect, they bring a room to life with color and interest. On this pattern there are an even dozen designs that may be used in either modern or period rooms. The lines to follow in sawing out the pieces are traced directly onto the wood. The interlocking style of joints makes assembling easy, as no brads or screws are used. A copy of this pattern will be mailed for 25 cents. It is also included in the Living Room Packet No. 1 at price of $1. Write to Workshop.

GET THE *Best Oil Heat!*

PICK THE BURNER THAT'S TOPS!



WALL-FLAME CONVERSION OIL BURNERS—famous for guaranteed fuel oil savings up to 25% or more—quickly convert coal boilers and furnaces to quiet, dependable oil heat



OIL BOILERS—Incorporating every feature for finest small-home heating—are available in a wide range of capacities. Space-saving Hi-Boilers, too!



OIL FURNACES—These complete winter air conditioning units heat, humidify, filter and circulate air for perfect comfort. Fired by wall-flame burner.

Don't settle for less than the best! Install clean, comfortable, convenient Timken Silent Automatic Oil Heat! It will pay you to choose this years-ahead equipment—to take advantage of our installation know-how—to join the hundreds of thousands of other satisfied owners. Easy terms. *Phone us today!*

THE DEALER THAT'S TOPS!

THE MANUFACTURER THAT'S TOPS!

TIMKEN *Silent Automatic* OIL HEAT

J. FAWCETT & CO.
SALES and SERVICE
908 South Adams Rd.
Birmingham, Mich.

PHONE Midwest 4-6020

FROM THE BEGINNING





TO THE FINISH...

The Economical Way to Build Is With

TOP QUALITY MATERIALS

★ WELDWOOD PLYWOOD
★ SHERWIN-WILLIAMS PAINTS
★ CELOTEX BUILDING PRODUCTS
★ ROYAL OAK & ANDERSON WINDOWS
★ COMPLETE LINE OF LUMBER
★ BUILDERS & CABINET HARDWARE
★ BLACK & DECKER POWER TOOLS
★ EAVESTROUGHING AND PLASTERING SUPPLIES
★ FIBERGLAS, ZONOLITE AND BALSALM WOOL INSULATION

REMODELING

BUILDING

★ATTICS ★ADDITIONS ★GARAGES ★HOMES

F.H.A. TERMS

Planning Service Available---Free Estimates

Union Lake Lumber Co.

7234 Cooley Lake Road Phone EM 3-3061

NEXT TO THE TB SANATORIUM



Pontiac Press Photo

RUTHERFORDS BUILD BEIGE BRICK—Mr. and Mrs. James Rutherford of 3679 East South Boulevard, believe in doing all their own interior work when it comes to building a family house. Rutherford was his own carpenter and Mrs. Rutherford has helped with painting and even the yard grading. The house is of beige brick, modern in line, and has three bedrooms, a bathroom, kitchen, living room and dining room combined and a full basement. A two-car garage is attached.

New Free Form Table Can Be Used as 2 or 1

In the dining room, a new table, in free form shape, is actually two tables of different sizes fitted together.

The pair is so designed that it can be used—when fitted together at the end curves—as a table for eight, and when separated, the larger will serve as dining space for four and the smaller for two persons.

The larger of the two component parts can likewise serve as desk or game table. Actually, this particular pair of tables solves the where - to - store - extra - table - leaves problem: No extra leaves are needed.

Preservative Halts Warping, Swelling

Woodwork manufacturers combine the best qualities of nature and science by treating ponderosa pine exterior doors and windows with a water repellent preservative in accordance with standards of the National Woodwork Manufacturers Association, Inc.

The preservative effectively reduces shrinking and checking of wood during dry weather, and swelling and warping. Treated doors and windows are less likely to stick, and paint is less likely to blister.

HAMPTON ELECTRIC INVITES YOU

To Visit Their Beautiful Modern Showroom During

OPEN HOUSE WEEK!



● New Products ●
● Special Offers ●
● Door Prizes ●

See This Big 11.5 Foot

DEEP FREEZE

Refrigerator Deluxe

Equipped and Budget Priced at

$379.95

AND . . . if purchased during Open House Week, completely filled with top quality foods as illustrated here, including 20 lbs. of U. S. Prime T-Bone Steaks.

$100 TRADE-IN ON YOUR OLD REFRIGERATOR!

Big Sparkling New Models Priced as Low as $299.95

HAMPTON ELECTRIC CO.

825 W. Huron St. Phone FE 4-2525

Floor Expert Offers Advice

Fashion Now Suggests Leaving Surface Bare Instead of Covering

NEW YORK (INS) — It's once again fashionable to show off a wood floor instead of covering it up with carpeting.

But too many wood floors aren't worth showing off, says Joseph Sassano, because women don't know how to take care of them.

Sassano does know — it's been his business for 35 years. He's a white-haired, blue-eyed man of 60 who's known unofficially in the trade as the "Floor King." Officially, he's president of General Floorcraft, Inc., a firm that turns out polishers, scrapers and cleaners.

"Too many women," Sassano lamented, "still think you can wash a wood floor. The worst thing for a wood floor is water, because it marks the wood and raises the grain.

"Never, never wash a wood floor."

Instead, Sassano said, a wood floor should always be waxed. But even this must be done just so.

"You have to start with a clean floor," Sassano pointed out. "If the floor is pretty beaten up, I would suggest having it scraped and sealed. The scraping is pretty much a professional chore, but sealing can be a do-it-yourself job.

"Buy a liquid or paste sealer, plain or colored, and fill in all the pores of the wood. Put on one coat and then steelwool it, put on a second coat and steelwool that, too. The wood pores should be sealed, but don't leave any sealer on top."

After that, Sassano explained, comes the waxing. And he's all in favor of a polishing-type wax, not the "self-polishing" variety.

"We in the trade call those self-polishing waxes water-emulsion waxes — and water is not good for wood floors. So I always advise using either a paste or liquid polish-type wax, the kind that must be buffed in order to bring up a luster."

It's only for wood floors that Sassano disdains self-polishing waxes. He pointed out that self-polishing waxes were developed specifically for rubber and asphalt tile floors, which can take no other kind of wax.

To keep the wood floors looking bright after they've been cleaned and waxed, Sassano suggests a re-waxing every two to three weeks. He added a warning, however:

"Fresh wax should go only on a clean floor. That means you should dry-clean the traffic areas with steel-wool. Dirt gets embedded in the old wax, but the steel-wool treatment loosens the dirt and removes scuff marks. It also burnishes the old wax into a hard finish, and sometimes you won't need fresh wax as often."

Tubing Makes Toggle Switch

If the toggle switch on a power tool is difficult to reach take a

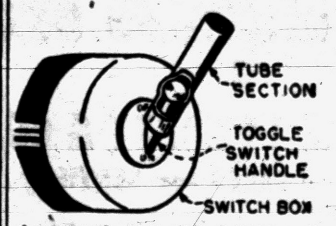

short section of stiff tubing and slip it tightly over the toggle switch handle. This lengthens the handle and brings it within reach. Use either plastic or stiff rubber tubing.

Make Your Dream a Reality!

Enjoy the Pride of Ownership



Your Home ... financed to your best advantage ... we'll show the way!

We can help make your dreams come true . . . to own the home you have always dreamed of and planned for. We feel that the pride of ownership is a good healthy sign for the community and so we are proud and happy to be of service . . . to you and to the community.

LONG TERM MORTGAGES and CONTRACTS

Do It Today . . . to Enjoy It Tomorrow!

DIRECTORS

CLARK J. ADAMS
Attorney, Kinney & Adams

MAHLON A. BENSON
M. A. Benson Company, Inc.

CONRAD N. CHURCH
Editor, The Pontiac Press

LOUIS H. COLE
L. H. Cole Oil Company

R. CLAIRE CUMMINGS
President, Pontiac Federal Savings and Loan Association

W. RUSSELL EAMES
Eames & Brown

GEORGE K. ZIMMERMAN
Vice-President Pontiac Varnish Company

JOHN Q. WADDELL
Realtor

CHAUNCEY H. HUTCHINS *Honorary Director*
JAMES CLARKSON *Secretary-Treasurer*
C. BRYAN KINNEY *Attorney*

PONTIAC FEDERAL SAVINGS
AND LOAN ASSOCIATION

MAIN STREET, ROCHESTER

16 E. LAWRENCE ST., PONTIAC

2%

CURRENT RATE PAID ON SAVINGS ACCOUNTS

•

SAVINGS ADDED UNTIL THE 10th OF THE MONTH EARN INTEREST FROM THE 1st OF THE MONTH

•

ANY AMOUNT OPENS AN ACCOUNT HERE

•

INSURED TO $10,000 BY FEDERAL SAVINGS AND LOAN INSURANCE CORPORATION

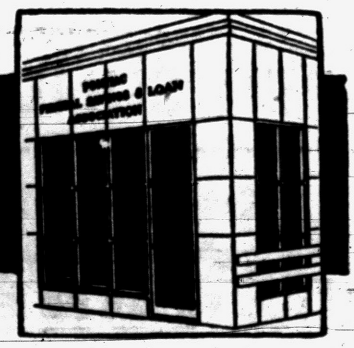

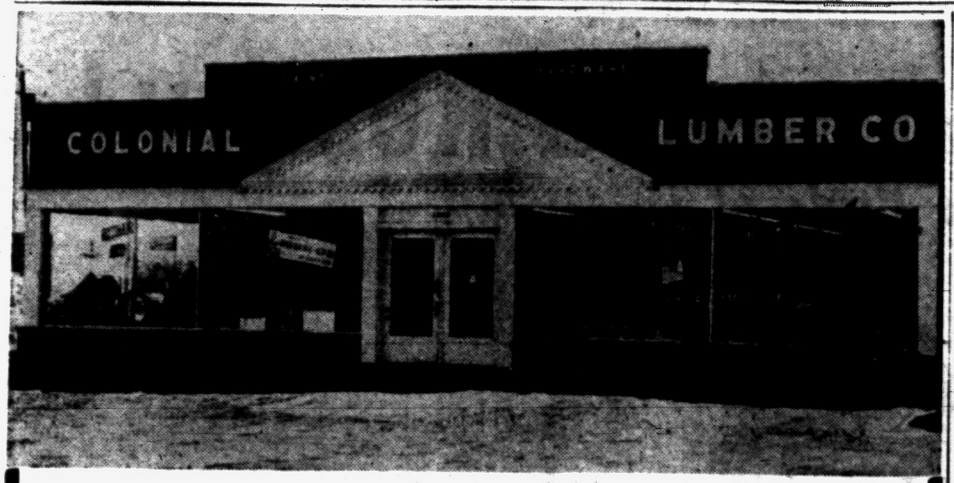

Here's a Real Buy!

14x20 ALL FIR GARAGE

INCLUDES . . . Lumber, Roofing, 2 Windows, Grade Door

Only $249.00 Less Garage Door



CELOTEX PLANKING

10¢ Sq. Ft.

Beautifully finished, ready to install . . . ideal for finishing off that attic, recreation room, or spare bedroom . . . So easy to install anyone can do it.

SPRUCE PANELING

1 x 8 11¢ Lineal Foot

Beautiful Natural Grain



CEILING TILE

All Sizes 10½¢ Sq. Ft.

STEEL Clothes Poles

3" Pole 4" Arms

$5.95 Each

LUMBER

FIR 2 x 4 x 8 STUDS Red End Special 45¢

FIR 2 x 4's 10' to 16' 7¢ Lineal Foot

OPEN SUNDAYS 9-2

Free Estimates

Colonial LUMBER CO.

Free Estimates

7605 Highland Rd., M-59 OR 3-2215

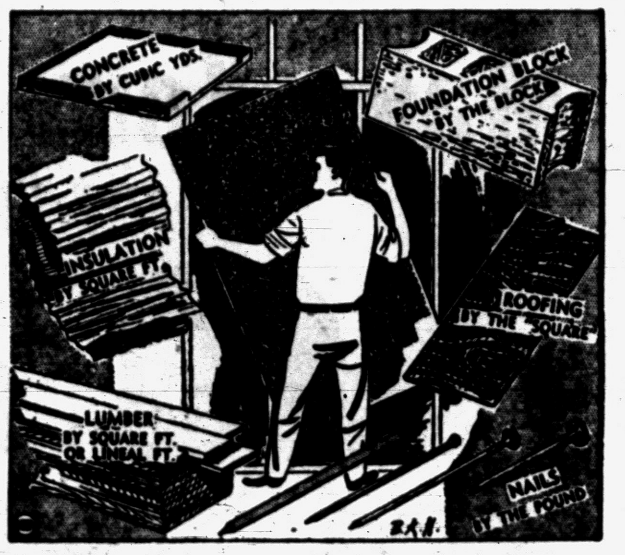

ORDER YOUR OWN—It will save the amateur builder time and embarrassment if he knows the terms by which to order building materials.

Know How to Measure Material for Big Projects

Let's say you are going to build a garage, finish an attic room, build a porch, or some such major construction. And let's say that you've never done this type of work before — you're strictly a novice handyman.

Since you will have to order your own material, you'll need to know how to go about it. After all, you don't want to give your material dealer the correct impression that you don't know what you're talking about.

If you are building a garage or porch you will begin with the concrete footings for the foundation, or you may be planning to erect the structure over a slab. At any rate, you will order the concrete by the cubic yard.

To determine the number of yards of concrete needed, multiply the length of the area it will occupy by its width and depth in feet, then divide by 27, the number of cubic feet in a cubic yard.

To order foundation blocks you must first translate the square feet of wall surface you plan to build into square inches. In other words, multiply the square feet of wall surface by 144, the number of square inches in a square foot. Next, divide the result by the number of square inches in a single block. An 8x8x16-inch block is 128 square inches. The answer is the number of blocks needed for the wall.

Next comes the lumber. If you are finishing an attic, one of the first tasks before you is the subflooring. This can be ordered by square feet of the floor area to be covered. Add 20 per cent for waste. Siding, sheathing and finish flooring are ordered in the same way.

Baseboards and 2x4s for studding and other use in partitions are simply ordered by the lineal foot.

Estimate insulation in square feet, but allow 10 per cent for waste.

If you plan to use dry wall (plasterboard, plywood, fiberboard or hardboard) in an attic, order it by panels. To estimate this, divide the square feet to be covered by the square feet in one dry-wall panel.

Order roofing materials by the "square," which is equal to 100 square feet. To determine the squares in a roof, first find the square feet of roofing and divide by 100.

You'll be using many pounds of nails, varying from 2-penny to probably not larger than 30-penny. It will come in handy to know the length of these nails when it comes to asking your dealer for them.

Two-penny nails are one inch long. Sizes progress by quarter inches up to 10-penny nails, which measure 3 inches. Sizes then jump to 12-penny, 3¼ inches; 16-penny, 3½ inches; 20-penny, 4 inches; and 30-penny, 4½ inches.

Remember when ordering subflooring that there are four types; plain, tongue-and-grooved, T&G end matched (has tongue-and-groove on ends as well as edges), and plywood. One of the least expensive is the simple tongue-and-groove. Order it in random lengths.

There are also three general types of insulation: reflective, batts and blankets. Before ordering, check on the distance between centers of studs and rafters in your home. Insulation comes in widths from 16 to 24 inches.

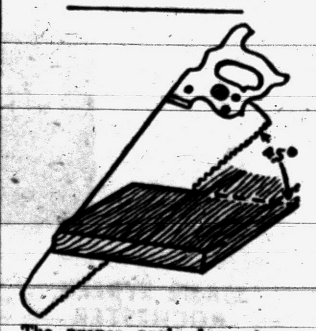

The proper angle for using a crosscut saw is 45 degrees.

BUILD WITH BRIKCRETE for Beauty and Economy

Now Available In

6 BEAUTIFUL COLORS

Free Estimate Will Amaze You at It's

LOW COST!

Complete Line Of:

- WINDOWS
- COLORED SLABS for PATIOS
- CEMENT MORTAR, etc.

FHA and VA Approved

Open Mon., Wed., Fri. 'til 9:00 p. m.

Open Tues., Thurs., Sat. 'til 5 p. m.

DIXIE Brikcrete Corp.

5421 Dixie Hwy. Drayton Plains

Phone OR 3-2345



OUTDOOR BURNER in non-rusting material is growing in popularity. Draft controls, grates and base pans permit fast burning of green or dry refuse. Fire hazards are cut to a minimum. Tests show unit can stand about 10 feet from building.

Plant Food Helps Too

Hot Water in Vase Helps Cut Flowers Stay Alive

ITHACA, N. Y. (INS)—Hot water in the vase, not cold water, will keep cut flowers alive longer.

That's a tip from Kenneth Post, professor of floriculture at Cornell University, who lists nine ways to add hours to your flowers.

His nine rules are:

1. Wash the flower container with soap and water before each use to remove bacteria. Bacteria clog the water-conducting tubes of the flowers and cause them to wilt.

2. Cut the flower stems with a sharp knife or sharp shears, either on a slant or straight across. Flowers keep just as well if the stems are cut across, but they must be cut since a fresh cut absorbs water freely.

3. Remove any foliage that will be below water. Submerge foliage decays and hastens cut-flowers fading.

4. Use hot water of 110 F, about bath temperature. Place the stems in this hot water and let it cool naturally. Hot water moves easier and faster in the stem than does cold water. Be certain the base of the stem is covered.

5. After you place the flowers in hot water, wrap a piece of paper around the group. The paper prevents rapid air movement over the flowers and reduces water loss from them. After about two hours, you may arrange the flowers and they continue to take up water.

6. Use a commercial flower food in the water, since this prevents bacterial growth and kills fungi. However, commercial flower foods do not work in city water that is high in carbonates.

7. Keep the flowers cold at night, since the longer flowers are kept in temperatures of from 30 to 35 degrees, the longer they keep. The life of your flowers will double by placing them in a cold room or refrigerator at night or when not in use.

8. Warm air removes water from flowers faster than they can absorb it, and heat makes them mature fast. So do not place flowers over a radiator. Don't place them in a draught either, since air blowing over flowers causes water loss faster than it is absorbed.

9. Boil poinsettias, poppies and dahlias, since the milky substance that oozes from their stem plugs the water conducting tubes. Place the base of the stems of these flowers in boiling water for 30 seconds, then in water of 110 degrees, and they will keep.

FIX UP
CLEAN UP
RENT A
STERLING
OSCILLATING
SANDER
All Types of Wood Finishes
PONTIAC PAINT
MFG. CO.
FE 5-6184
[illegible] S. Perry St.



ATTENTION!
★ PLUMBERS
★ CONTRACTORS
★ BUILDERS

Our Prices Will SAVE You Money

We Carry a Full Line of
★ PLUMBING SUPPLIES and FIXTURES
★ DEEP and SHALLOW WELL PUMPS

You'll save more . . . if you call us before you buy!

CALL ORTONVILLE 130

ARNASON PLUMBING SUPPLY

½ Mile South of Ortonville, Mich. on M-15

BRING YOUR OWN TRUCK OR TRAILER AND WE WILL LOAD YOU!

DO IT YOURSELF

SAVE MONEY! SAVE TIME! DO IT YOURSELF!



OPEN SUNDAY 10 to 2



Symphony Rubber Latex Wall Paint
Fast Drying
$3.95 Gal.
Money Back Guarantee

Plastic Wall Tile
18c Sq. Ft.



9x12 Linoleum Rug
1st Quality
$3.95

Do it yourself

AND SAVE!

PAINTS
Outside Paint
Interior Paint
Undercoaters
Aluminum Paint
Quick Dry Enamels

MEDICINE CABINETS

Traverse Rods

PLASTIC COUNTER TOPS

TILE
Rubber Tile
Asphalt Tile
Linoleum Tile
Floron Vinyl Tile
Solid Vinyl Tile
Aristoflex Tile
Corduroy Plastic Tile

WINDOW SHADES

FREE TOOLS

LINOLEUM
Felt Base 6', 9', 12'
Roll End Bargains
California Originals
Factory Close-Outs
Inlaid Linoleum

Linoleum Rugs
6'x9' 7½'x9' 9'x12'
9'x15' 12'x15'

Stair Treads

We Furnish Layouts and Instructions

Open Daily 9 to 9—Open Sunday 10 to 2

Buy With Confidence at DO IT RIGHT! Pontiac's Most Convenient Shopping Location

DO IT YOURSELF MART

OPEN SUNDAY

256 S. SAGINAW ST.

Pamphlets by Thousands

Gardeners' Queries Flood Department of Agriculture

WASHINGTON (UP)—You don't have to tell the Agriculture Department spring is here: The annual calls for help from home gardeners tipped it off long ago.

The amateurs who haven't yet developed a green thumb are asking the department to bail them out with information ranging from how deep to plant squash seeds to how often you spray a rosebush.

The not-so-amateur gardeners are asking for more technical information such as the newest insecticide for aphids.

Richard A. Hollis, information specialist in the department's big mail room, said that about one-fourth of the gardeners' questions are sent on to technicians in the department's various research branches for answers. The rest, he said, are handled with a department pamphlet.

The most popular pamphlets are those on roses, insects and diseases, vegetable gardening and flower gardening.

"Roses for the Home" was mailed to 28,500 people in March compared with only 8,700 in February. Mailings of the "Suburban and Farm Vegetable Gardens" jumped from 3,600 in February to 9,600 in March; "Growing Annual Flower Plants" from 7,000 in February to 12,400 in March.

Hollis said he is temporarily cleaned out of the gardeners' "Handbook on Insects and Diseases," requests for which rose from 9,600 in February to 15,000 the first half of March. The Government Printing Office has gotten a fast order for more reprints from the department.

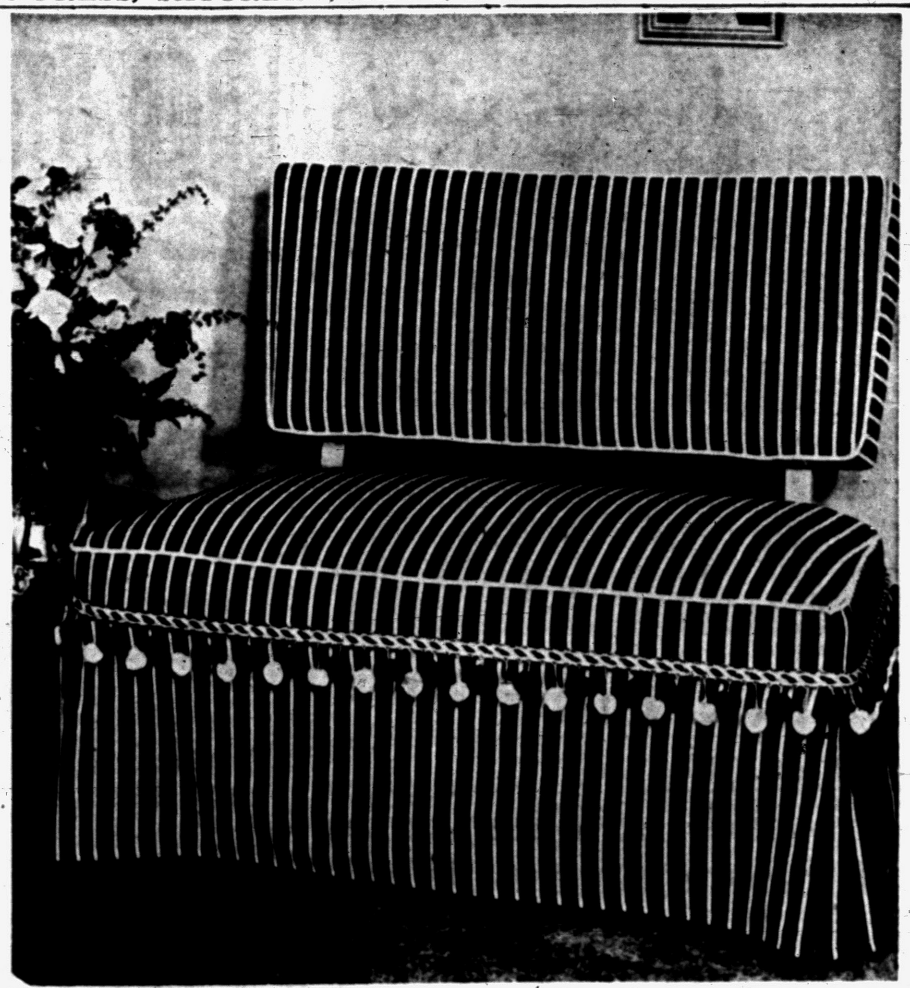

LOVE SEAT GETS DRESSED UP—Decorator denim transformed this love seat into a piece of furniture at home in either traditional or contemporary rooms. The love seat, confidentially, was strictly modern. Now it has a new dress in charcoal and white with a black and white ball fringe at its skirtline. Sanforized and easy to clean, it rates high in inexpensive decorating fabrics and comes in many colors and design combinations.

A STEP IN BEAUTY . . .



No Sections to be Forced Apart by Frost
Non-Skid to Prevent Slipping.
Sizes to meet your needs.

Concrete Step Co.

5380 Dixie Highway OR 3-7715

Custom Railings

FREE ESTIMATES — We Deliver Anywhere!

Record-Setting Readers Move to New Libraries

FT. BENNING, Ga. (UP) — The librarian at Ft. Campbell, Ky., can expect to have some heavy readers soon.

Sgt. Saul Sorkin of Brooklyn, N. Y., is being transferred there after after setting a local record by reading an average of more than 20 books a month during his two years of training here.

Being transferred with Sorkin is the runner-up, Sgt. George Brady, of Shallmar, Md., who read from five to 10 books a month during the same period.

The sugar in honey is largely levulose, also called fructose, sweetest of the sugars.

A day on Mars is 37 minutes longer than a day on earth.

Industrial Plant Buildings Should Be Fireproofed

In 1953, 105 manufacturing plants and 48 warehouses in the United States and Canada had fires which caused building and equipment losses of more than $250,000 each. The total was more than $150 million. But this is only a small part of the financial shock suffered by these companies.

A major fire stops production. This may lead to a loss of skilled labor, retail dealers, and market prestige. A prolonged production stoppage encourages the development and use of tenacious substitutes.

Even with a generous insurance settlement a burned-out company faces a trying period of high overhead and low profits while it rebuilds and retools. Then it must recapture old markets. Statistics show that a large percentage of companies never live through a serious fire.

Obviously, insurance is not the whole answer to the potential disaster of fire. Any steps taken by management to prevent fire, or restrict the spread of fire, or reduce the damage of fire shrinks the possibility of a prolonged work stoppage.

Of all the fires which caused losses of more than $250,000 last year, only 4 per cent occurred in fire-resistive buildings.

When all of these factors are considered, there is only one conclusion: It pays to fireproof industrial buildings.

it's time to bring *Fashion* into your home...



LIVING ROOM SUITES

Quality, combined with low prices, because they are manufactured right here in Pontiac by fine furniture artisans with over 50 years of upholstering experience in the firm.

Buy Direct from the Manufacturer . . . Styling at the Price You Want to Pay

william wright
Furniture Makers & Upholsterers
"all work guaranteed 5 years"
270 Orchard Lake Ave. FE 4-0558

SLEEP COOL TONIGHT!

Call before 9 a. m. —sleep in cool, healthful comfort this very evening!

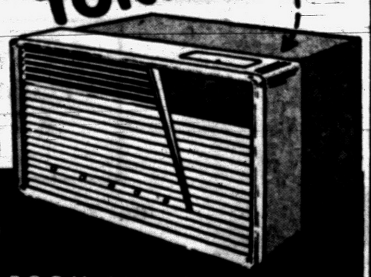

GENUINE bryant ROOM AIR CONDITIONER
More cooling capacity than 1,500 [illegible] of ice
many other PLUS features!

Automatic Heating Co.

17 Orchard Lake Avenue FE 2-8124

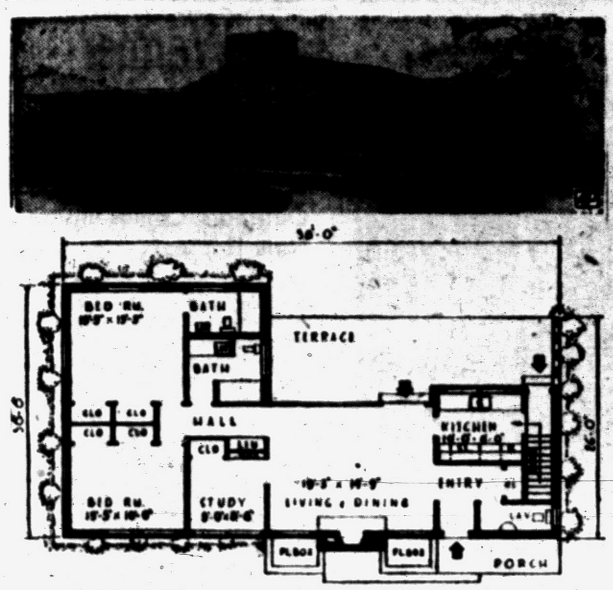

MODERN MODEL—Low and sleek, this modern design features a facade of brick and stone with a hassive chimney flanked by tall picture windows and planting boxes. Living room has a window wall facing secluded garden terrace. This is plan H-324-P by the Homograf Corp., 11711 East Eight Mile Rd., East Detroit. The house covers 1,294 square feet. (Further information and blueprints from architect).

Decorators Making More Extensive Use of 'Accents'

NEW YORK—If Mrs. America starts talking about an accent, she doesn't necessarily refer to speech. The newest note in decorating circles is to have an accent piece in a room, actually a conversation or highlight note.

These accent pieces may be many things. One may dramatize a room because of the color employed; another may accomplish this by using a strikingly different material. An accept piece might even employ a combination of old materials in a completely novel manner.

Specifically illustrating an accent piece is a screen introduced recently. Of blonde walnut, with sculptured edges, the screen is held together with over-sized silver hinges. Viewed over-all, the piece is an instantaneous eye-catcher.

Pewter, increasingly an accent note in hardware, is skillfully used to decorate provincial grouping. For example, a leaf and scroll floral vine wood-carving can be used on the front of a chest of drawers, with heart-pierced pewter pulls.

Several other accent pieces have been developed recently. Tables —some with brass bases, others with wood—colorfully utilized tiny squares of Venetian glass in mosaic patterns for distinctive tops head the list. Also leather in exotic colors such as gold, black, chamois, pussy willow and delphinium for accent purposes has been used.

One designer has used strips of leather, in basket-weave effect, as a shelf under a glass-topped cocktail table.

Carrara glass as insets on the top of a buffet is another designer's contribution to talked-about conceptions. Sliding doors on the buffet feature pigskin leather in tile design. Another manufacturer is showing travertine marble insets on the top surface of a server designed for dining room or even for a foyer.

A French Provincial wing chair forsook the customary small patterned fabric for upholstering in a bold modern plaid. Result: a conversation piece equally at home in a modern or French Provincial setting.

Ever hear of ermine in connectioin with furniture? One manufacturer has created a bedroom suite in a milky-white finish on mahogany, called "Ermine"—and resembling, at least colorwise, that fur. Talk about conversation pieces!

Treat Tool Handles With Linseed Oil Coat

When you buy a hammer, ax, chisel or any other tool, treat the wooden handle with a thin coat of linseed oil. Repeat whenever the finish shows signs of wear. This will keep your tools looking like new and the handles will last longer.

FIX UP
CLEAN UP
RENT A
FLOOR SANDER
FLOOR EDGER
All Types of Wood Finishes
PONTIAC PAINT
MFG. CO.
FE 5-6184
17-19 S. Perry St.

The Famous
OCTAGON
RADIATOR
is Here!
Famous
KALAMAZOO
Gas and Oil Furnaces
with super economy
OCTAGON Radiators!
Be sure to see these amazing new furnaces that are setting new economy and home comfort records!
William
Lechner
27 N. Cass FE 2-1821

Air Conditioner Easily Installed

Best to Leave Wiring to Professionals; Rest Not Difficult

Most homeowners can install a room air conditioner themselves; however, if a new electric circuit has to be added to operate the conditioner, leave that part of the job to the professional.

Detailed installation instructions are available at your dealer's. Though they vary some for different brands. Follow these basic steps:

1. Remove from the operating unit the ventilated metal hood that extends outside the window.

2. Center the hood in the window opening and fasten it to the sill with the metal supports and screws provided by the manufacturer.

3. Lower the bottom sash onto the hood so that the flange at the top of the hood is inside the sash.

4. Cut and attach the panels that seal the openings on each side of the hood.

5. Slide the operating unit into the hood and put on the inside cabinet.

Gaskets provided by the manufacturer prevent leakage around the conditioner and along the top of the bottom sash.

Before installing the conditioner, check it for damage. Plug it in, set the control to the cooling position and let it run. After a short time the evaporator coil should feel cool, then test the other positions.

Treat Bread Board for Easier Cleaning

If you treat the surface of your bread board, it will clean easily, quickly.

First, scrub it and let it dry thoroughly, then sand the surface smooth. Apply warm boiled linseed oil with a soft cloth. Let bread board stand for 30 minutes before rubbing oil into the wood and wiping off excess oil.

The board should stand for at least 24 hours before using. Sand it very lightly after it's dry.

The utility room is an excellent place to hang work clothes or gardening apparel. Just stick up a few of the new, inexpensive plastic hooks which adhere to the wall without making holes—and without the use of nails, screws, or tools.

SHUT YOUR WINDOW ON HEAT, DIRT, NOISE TODAY!
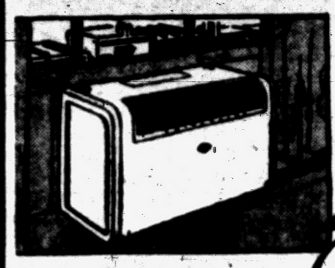
• Frigidaire Window-Model Air Conditioners effectively cool, filter, dry, and circulate fresh air.
• 2 sizes—for home or office.
• Meter-Miser mechanism has special 5-Year Warranty.
USES NO WATER
Now at New Low Prices!
FRIGIDAIRE
Window Model
AIR CONDITIONERS
CALL US ABOUT EASY TERMS TODAY!
$229.95 Up
MASON REFRIGERATION
461 Elizabeth Lake Rd. FE 2-6400

ATTENTION: G. M. EMPLOYEES!
INSTALL YOUR OWN HEATING PLANT
SAVE 25%
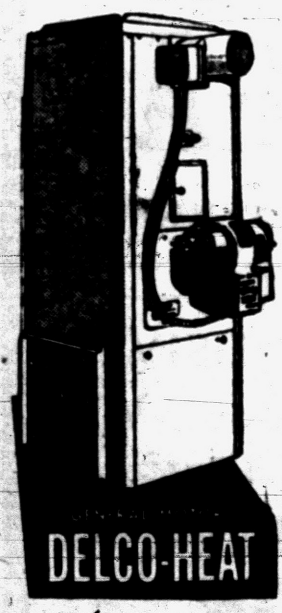
DELCO-HEAT
Perimeter Heat for AVERAGE 6-ROOM HOUSE
$549
Complete Price Including Discount
INCLUDES . . .
• Delco 75,000 BTU Furnace
• Automatic Controls
• All Necessary Ducts
• 275 Gallon Tank
• All Accessories
• Lay Out
• Installation Instructions
One Year Free Service!
NO MONEY DOWN—36 MONTHS TO PAY!
O'BRIEN HEATING & SUPPLY
Authorized Oakland County Distributor
371 Voorheis Rd. FE 2-2919
Branch Store—4696 Dixie Hwy., Drayton Plains OR 3-9501



Pontiac Press Photo

LAPEER ROAD BRICK—This home was designed for five children in the family of Sylvester Cudnohufsky, of 3650 Lapeer Rd., Pontiac. Built by Beechler N. Rossman, of Pontiac, it has three bedrooms, two bathrooms, a kitchen with breakfast area, combined living and dining room and a recreation room. There are two fireplaces, one in the living room and another in the basement recreation room. Besides the full basement, the house has a two-car garage. The exterior building materials are red brick and ledgerock. Gray has been used for trim color.

Calk Before Painting

The most important step in preparing to paint a house is to seal all openings through which moisture can enter. Check all flashing and calk all joints to keep water out. Leaks not only can destroy a good paint job, but also can destroy lumber.

Good Bedding Care Helps to Eliminate Sleeplessness

Good bedding represents an investment in health and happiness, for a well-rested person is less susceptible to disease and less easily irritated by minor annoyances in his daily routine.

Here are a few tips on how to protect that investment—to preserve its comfort and durability so that it pays real dividends:

To distribute wear more evenly, turn mattresses regularly, end for end one time and side for side the next. Latex requires no turning. A mattress pad should be used with all types. Turning bedsprings and boxsprings twice a year is sufficient.

When changing the bed linen, open the windows and leave the bed uncovered for an hour or two to give it a thorough airing. Sun the mattress occasionally to kill possible germs and help keep the upholstery from packing down.

Clean the mattress and bedspring thoroughly once a month with a vacuum cleaner attachment or soft brush. A dry cloth will do an adequate job of cleaning metal springs. Never beat an innerspring mattress as the construction can be seriously damaged. Also, never bend or roll a mattress when moving it.

Pillows require very little special attention. Simply fluff them every day and air them out of doors in the shade once a month, if possible. A fabric pillow cover under the pillow case helps insure protection against perspiration.

Never try to wash feather pillows as the process requires special equipment and should be done only by professional laundries. Latex pillows may be tubbed at home.

Fair, Warmer for Home Colors

Bright Shades Taboo; Outdoors Comes Inside New Houses

Indications are that tints used in decorating new homes not only will be warm in tone, but also subtle. Bright shades will be restricted to the role of accents.

One reason for this already obvious trend is that homes are being designed to bring the outdoors indoors through wide windows and terraces, and natural colors of trees and flowers seem almost to be in the room. This makes subtle indoor coloring imperative.

A second reason is the increasing emphasis on quality materials in home construction certain to last the life of the house. Their colors must be chosen for long-term livability.

Here are some guideposts on the road to smart color selection for the home:

1. In a sunny room, use cooler shades than in a room relying on artificial lighting. The main thing is a warm looking result.

2. Certain colors have a natural affinity for each other. For example, if walls are beige with a rosy cast, select upholstery in brown with touches of white, and in pink and rose. Accents can be bright blue.

3. Rooms in which a lot of work is done should be especially cheerful. The kitchen is an example. Warm pastels still are the leading choices for walls and counter tops, with accessories playing the bright color role.

4. The whole house should have color unity. Because one room gives on another, there should be no startling transitions in color mood.

Fix Up Garage With Paneling; Improve Looks

There is no good excuse for allowing an old shed or garage to look like the shack shown in the illustration. Just think of the replacement value, and then decide to give the building a face-lifting.



This may be done readily by recovering the old siding.

If the building sags, prop it up first.

Of course, the panels should be painted. When the project is completed, everyone will think you have a new building.

Incidentally, straighten out that sagging door and apply a weather-resistant panel over it. The door will stay true and will be better than new.

General Motors DELCO HEAT

25% DISCOUNT To All G. M. Employes

DO IT YOURSELF and SAVE EVEN MORE!

By Eliminating Labor Costs
FREE LAYOUT INSTRUCTIONS

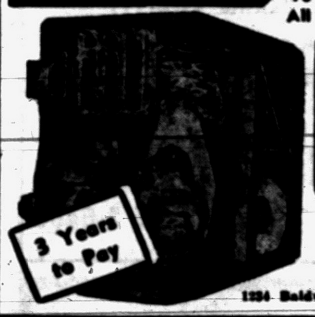

Wolverine Heating Co.
CALL FEderal 2-2113
Licensed Heating Contractor
1234 Baldwin 26 Years Dependable Service

For NEW or PRESENT HOMES!
"Pyrofax"
BOTTLED GAS
a Complete Gas Service
Beyond the Mains
FAST – CLEAN – INEXPENSIVE!
The Average Family Can Cook With "Pyrofax" for 10c Per Day!
TOPS FOR AUTOMATIC WATER HEATING TOO!
NO CHARGE
For "Pyrofax" Gas Service Installation
With the Purchase of Any Magic Chef or Detroit Jewel Gas Range
Bonner's
2685 South Woodward
PONTIAC
¼ Mile South of Square Lake Rd.
PHONE FE 5-8805

THE FLOOR SHOP
99 S. Saginaw at Auburn Ave.
Free! We loan you the tools and furnish instructions.
FLOR-EVER VINYL TILE 9"x9" 12c Ea.
RUBBER TILE 9" x 9" x ⅛". 5 Colors Seconds 17c
PLASTIC WALL TILE Marbelized Bevel Edge 18c Sq. Ft.
LINOLEUM WALL TILE 54" Wide Running Ft. 29c
THE FLOOR SHOP
99 S. Saginaw
Phone FE 4-5216
Free parking in rear of store

FIX UP
CLEAN UP
RENT A
5" HIGH SPEED
DISC SANDER
All Types of Wood Finishes
PONTIAC PAINT
MFG CO
FE 5 6184
17 19 S Perry St

Electric Water Units Multiply

Increase From 50,000 in 1932 to 700,000 in '53 to Aid Farmers

From 50,000 electric water systems in 1932 to over 700,000 in 1953—this is the 21-year record of the industry which has brought the numerous blessings of running water under pressure to three out of five of the nation's farm families during that period.

Much of the success of the pump industry in selling water systems to America's farm families has been due to National Water Systems Month, an annual event which will be held again in May for the sixth consecutive year.

Running water under pressure is the one thing above all required to give the farm or non-farm rural home every convenience and comfort of a home or apartment in the city, the Plumbing and Heating Industries Bureau points out. That fact will be emphasized repeatedly during National Water Systems Month by the manufacturers of electric water systems, REA and privately-owned companies supplying electrical power, and interested government agencies.

A home beyond reach of municipal water mains must first of all have running water before there can be an indoor plumbing system with modern bathrooms and powder rooms, a new kitchen with cabinet sink, and a forced hot water central heating system, not to mention the numerous electrically-powered time-and labor-saving appliances that depend upon running water for their operation.

Running water saves time and labor in carrying out just about every task on the farm—savings which reduce costs and boost profits accordingly. Live-stock grow fatter on less feed with plenty of water to drink, bringing a higher price in the market. Running water also permits irrigation to protect crops against dry spells, and provides virtually the only effective protection against sudden fire for the home located in a rural area.

The family home of President Dwight D. Eisenhower in Abilene, Kan. is being turned into a museum.

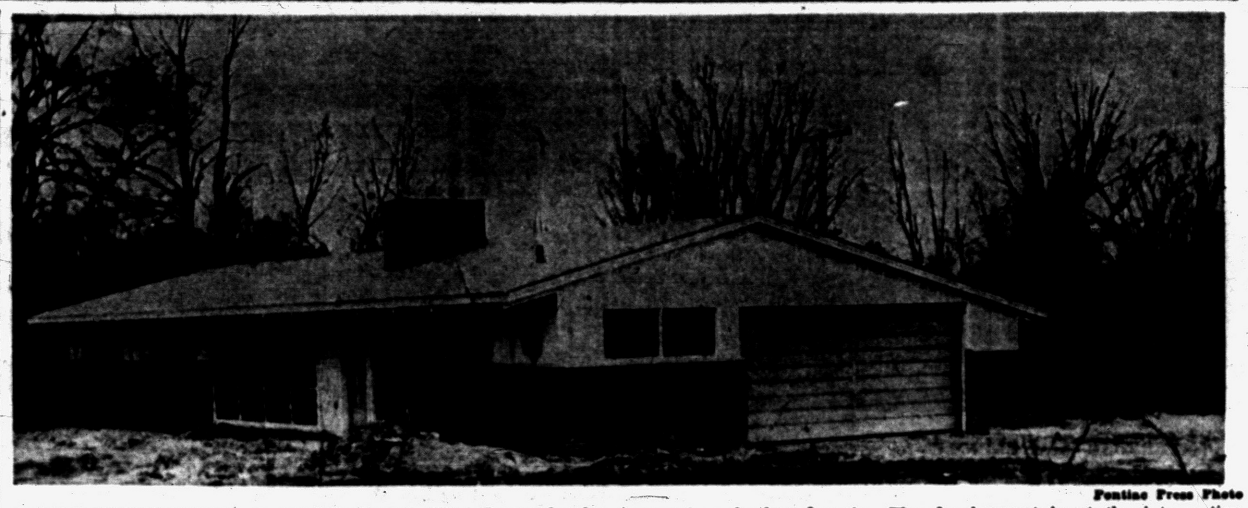

Pontiac Press Photo

PINE MANOR MODEL—Located in the new Pine Center development, planned and built by the B. L. Smokler Company, is this lovely California contemporary with red brick and white clapboard trim. Extra width has been given to the extended house-brick wall which conceals a backyard patio. The development is at the intersection of Long Lake and Middlebelt Rds. and is being planned in a community fashion with a central playground for children. All on one floor, this plan has exposed beamed ceilings.

Newly Developed Paint Used to Cover Up Rust

A little special technique is called for in painting metal. For new galvanized ware, remove the factory-deposited oil and grease with a thorough turpentine wipe-down.

If the galvanizing has been well-weathered, soap and water and a clear rinse will be enough. But rusted areas have to be sanded clean.

The usual procedure in handling rust is to clean it thoroughly to the bare metal by using steel wool, emery cloth or modern production papers. No painter, who knows his ropes, will paint over rust because he knows that rust will continue to develop even under paint.

So roof gutters, cornices and other outside metal work are carefully cleaned. A stiff wire brush removes loose scales, steel wool or other abrasives down to the shiny metal. Then the spots are touched up with zinc chromate primer, primer, available at any paint store.

Now, however, there's another new paint that is used right over a rusted surface once the loose scale is brushed off.

Its manufacturer claims that it offers all the advantages of hot-dip galvanizing. It is quick-drying (1 hour), can be applied with brush or spray gun. The maker says a gallon covers 500 square feet and that it "prevents rust creep."

Fight Blaze Five Hours but Damage Is Negligible

WORCESTER, Mass. (AP) — Although firefighters poured on water for five hours to control a recent blaze, it was one of the least expensive in recent history. The smouldering flames were in a freight carload of sawdust at a siding.

ELECTRICITY! THE FINEST FOR HEATING!

Do You Quiver and Quake in a COLD COTTAGE?



TRY THIS WONDERFUL NEW WAY TO KEEP WARM

glass panel ELECTRIC HEATING

Easy to install . . . No fuel, flame or flue . . . Saves valuable space

If you're planning to build a summer cottage this year, be sure to get the facts on glass panel heating first!

Before the summer cottage season, get all the facts about the ease, comfort and convenience of heating this new electric way. No obligation whatsoever.

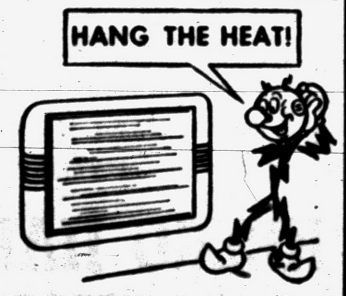

THE DETROIT EDISON CO.

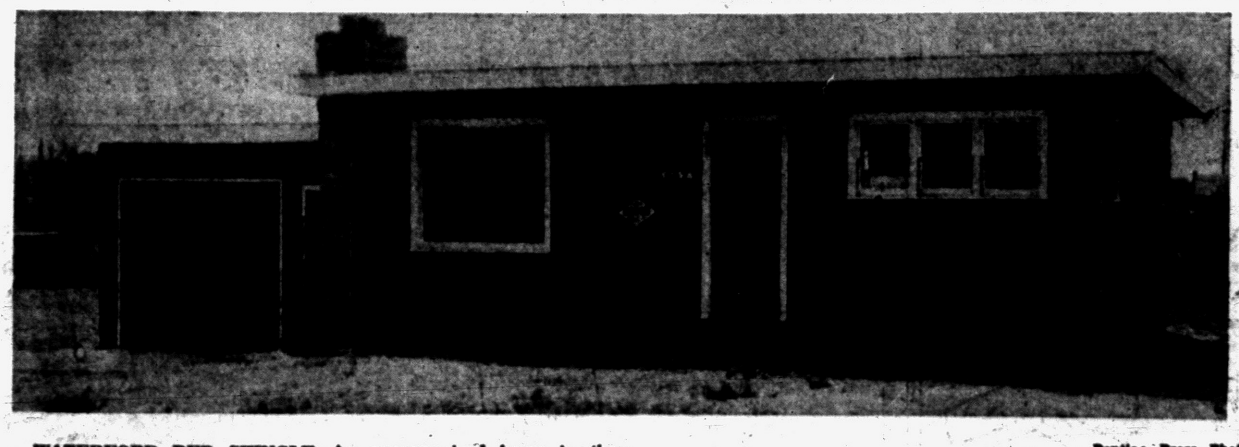

Pontiac Press Photo

WATERFORD RED SHINGLE—An average-sized home in the modern mode is located at 417 Hickory Lane, Crescent Subdivision Estates, Waterford Township. A ledgerock fireplace is included in the home with a garage and breezeway added. Mahan Realty, of Pontiac, is handling the sale.

Passage Urged for Housing Bill

President of Builders Calls Headline Hunting Poor Substitute

R. G. Hughes, president of the National Assn. of Home Builders, today said it would be "a major tragedy for the American people and the Administration's No. 1 political mistake if it substituted headline hunting for passage of a housing bill which would benefit millions of people needing more adequate housing."

"While I realize there may be some publicity value inherent in investigations, the facts show that the FHA operations currently under question represent far less than one per cent of the Agency's total operations. Let's not let a very small tail wag a very big dog."

Hughes said the pending housing legislation, which already has passed the House and awaits Senate action, should not be postponed while investigators probe alleged irregularities which for the most part, occurred years ago under another administration.

"Such action would be comparable to the White House holding up military legislation while probing a rumor that a few mess sergeants made off with some potatoes several years ago," he said.

Hughes said investigations make good headlines but that the people want and need additional housing. Passage of the housing legislation now pending in the Senate will do much to help the industry maintain a high production volume, he added.

"The White House readily admits that housing is a main prop of our post - war economy," Hughes pointed out. "I hope they won't forget it."

He charged that the circus atmosphere under which the attacks on FHA operations were made gives the public a false impression of FHA.

Summer Furniture Gains Dignity, Moves Indoors

NEW YORK—Today's "extended" homes—that gain added living space by utilization of the out-of-doors for either patio or "second livingroom"—have changed the styling of one-time summer furniture.

Because these pieces often must serve during the winter months as part of the indoor decorating scheme—with storage problems thereby eliminated—styling has become increasingly important in all summer furniture styles, luxury or low-cost.

As a result, new indoor notes can be seen in every manufacturer's line. Wrought iron is being used in new ways, in combination with many new materials and even in new brown finishes; rattan has been slimmed down for silhouette interest, and new plastic finishes and wood-grained plastics have been introduced to blend with wood and fabrics.

Often, summer furniture actually sets the tone of a room in winter months. As an example, a low coffee table with rush chairs can become the focal point of a conversational group indoors in winter.

Even the old furniture, the canvas chair, has been freshly styled for added dignity.

A simple wrought iron frame wrapped around in nylon cord has three individual sections which form a chaise lounge for use either in or out of doors as the season dictates.

Keego Hardware Warehouse Co.

HARDWARE STORE

New Spring and Summer Hours:

MON., THURS. and FRI., 8 to 8

TUES., WED. and SAT., 8 to 6

FREE Off Street Parking in Big Lot in Front of Store

Porter Cable Guild Combo-Tool



. . . does hundreds of useful around the house jobs quickly, easily, perfectly. A must for any home work shop.

Porter Cable Guild A-6 and A-8 Saws



. . . rips, bevels, angles — and outspeeds hand sawing 10 to 1. If you are building a home this will pay for itself in time saved.

Porter Cable Guild A-4 Saw



. . . cuts from ¼-inch to 1¼-inch. Light, powerful, easy to use. No Hobby Shop is complete without a saw of this kind.

New Porter Cable Guild Router



. . . for cutting ornate edges and corners — for mortising, grooving and shaping. With this tool an amateur will do a professional job every time.

Porter Cable Guild Sander



. . . sands, finishes wood—grinds, polishes metal, glass, stone, plastic —works fast, smoothly. With this tool you do the work of 10 hands.

Porter Cable Guild Power Planer

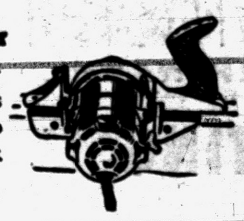

. . . zips through all types of planing jobs. With accessories (extra) this tool converts to shaper jointer for jointer work or decorative edges.

Ask Us About the Low, Low Prices on These Tools!

KEEGO HARDWARE WAREHOUSE CO.

20 Osmun St. FE 2-6506

Do It Yourself Plumbing

$ SAVE $

Prefabricated New Homes — Additions

Call Lincoln 3-7272

PROPERTY OWNERS

AND

Prospective Property Owners

When You Think of Buying Property

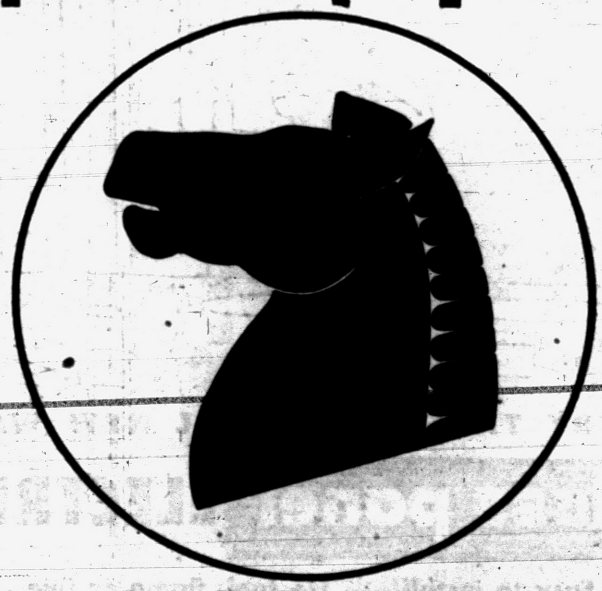

When You Think of Selling Property

Look for the RED HORSE EMBLEM

It Means the Following Things to You:

CHOICE PROPERTIES
Homes—Lots—Lake Property

FAST EFFICIENT ACTION
Selling your Lots or Homes

The RED HORSE CORP.

5019 Cass Elizabeth Road **Phone FE 4-2252 or FE 2-9179**

Pennsylvania Dutch TULIP KNIFE BOX

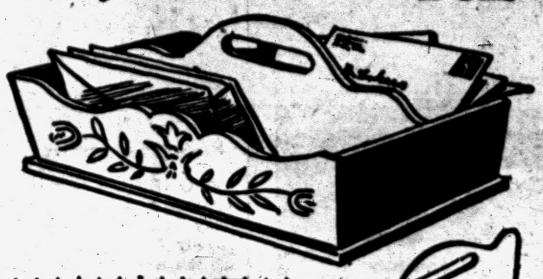

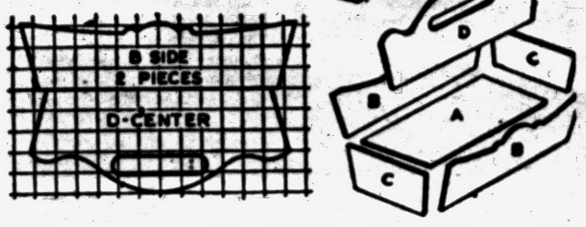

Afternoon's Work Results in Dutch Tulip Knife Box

Here's a striking pattern for a Pennsylvania Dutch tulip knife box with a dozen uses you can make in an afternoon with fir plywood for your family or friends.

The original which inspired this design was found on a farm in Lancaster, Pa., an area world-renowned for the Pennsylvania Dutch motifs in decoration. This one is decorated with a gay tulip design—one of those for which this part of the country is famous.

Today it can be used for knives, forks or spoons. You can serve hot biscuits in it, or keep it as a letter box or catch-all. The family will love one, and it will make an excellent gift.

To make the knife box from the pattern shown here a small piece of fir plywood ⅜ inch thick is needed. A piece as small as 16" by 21" will do. From it cut the following pieces:

1 pc. 6⅝ by 12 bottom (A).
2 pcs. 3¼ by 13¼ sides (B).
2 pcs. 3¼ by 7⅛ ends (C).
1 pc. 5" my 12⅝, center (D).

Draw a grid on a piece of paper, spacing lines 1 inch apart. Then draw the actual pattern outline of the handle, one side, and one end on the grid using the pattern shown here as a guide.

Cut out the special shapes with a jig or coping saw. Use the same pattern in reverse for the other side and end.

File or plane the bottoms of the sides and ends so they fit properly on the bottom piece and then assemble, glue, and nail the parts into place.

To finish the item, first sand all sharp corners. Then dampen the surface with a wet cloth and let it stand for 12 hours. Sand again with 00 sandpaper or rub with 0 sandpaper, rounding off with fine steel wool.

Finally wax, stain, varnish or paint. A natural finish with a brightly colored tulip design, as shown in the pattern, will lend character to the piece. Or buy a bright decorative decal at the dime store for the sides of the box.

IN THE HOME WORKSHOP
with RUTH WYETH SPEARS



When making this glass cupola for the garage the light from the barn lantern hanging from the ceiling will be a happy medium between a glaring flood light and a full moon.

On the darkest night there will be a friendly glow over the premises. The glass sides are four basement windows. The curved rafters and the roofing sections are cut from a pattern which includes details for fitting the cupola to the roof.

Either a barn or a railroad lantern is wired with fittings from the hardware store.

The chanticleer weathervane and an American Indian tracing design are on pattern 241. Patterns are 25 cents each. The Homestead Improvement Packet of five patterns for other valuable outside improvements is priced at $1, postpaid. Write to Workshop, Pontiac Press.

To protect tight-grained floors and keep them handsome, the use of natural penetrating-type floor finishes are highly recommended. These finishes are nationally distributed and available at local paint and hardware stores, or from the lumber dealer.

The Floor Shop
99 South Saginaw at Auburn Ave.

FREE We loan you the tools and furnish instructions

PLASTIC WALL
TILE
Marbleized Beveled Edge 5 Colors. 18c sq. ft.

BONNY MAID
TILE
Vinyl Sealed 9" x 9" 8½c Ea.

KEN-TILE ASPHALT
TILE
Marbleized Light Colors 9"x9"x⅛" 7½c Ea.

RUBBER
TILE
6"x6"x⅛" Seconds All Colors 9c Ea.

The Floor Shop
99 S. Saginaw
PHONE FE 4-5216
FREE Parking in Rear of Store

For Any Building Job You Want Well Done CALL G & W!



- Attic Rooms
- Porches, Enclosures
- Recreation Rooms
- Roofing, Siding
- Additions
- Eavestroughing
- Aluminum Combination Doors & Windows
- Overhead Garage Doors
- Waterproofing



GARAGES

MORE FOR YOUR MONEY

All Jobs Expertly Constructed With Quality Materials. Complete Cement Work.



No Money Down!
3 YEARS to PAY!
Free Estimate
Our representative will call at your convenience — no obligation.

We Build Any Size or Style, Frame or Masonry
Let us show you these garages completed — you will recognize their superior quality at once!

CEMENT or ASPHALT
PAVING
- Driveways
- Basements
- Playgrounds
- Parking Areas
- Foundations
- Patios

G & W Construction COMPANY

OPEN SUNDAYS 12 NOON to 4 P. M.

2010 Dixie Hwy FE 2-1211 and FE 2-2227

Treat Wood Furniture Before Using Outdoors

When buying rustic wood furniture, treat it with a wood preservative before you put it outdoors.

This will insure many years of usefulness. And speaking of outdoor wood furniture, check to be sure that the fasteners are noncrossive — such as aluminum nails or brass screws.

Ordinary corrosive fasteners will rust away and the furniture will be useless.

144 COLORS

Without the Use of a Single Messy Tube

FromPastel Tints to the Glamorous Hollywood Deep Tones



Choose your Kotell color scheme with the skill of a professional decorator! Match colors accurately, quickly, with the

CARMOTE COLOR-CABINET

PONTIAC PAINT Mfg. Co.

17-19 S. Perry St. FE 5-6184



Pontiac Press Photo

UNION LAKE CINDER BLOCK—Painted green with white trim, the Union Lake home of Mr. and Mrs. Carlyle F. Frendewey, of 4505 Green Lake Rd., Route 5, Pontiac, has four rooms and a large bath. Located on a spacious lot, the Frendewey home has large rooms. The living room has a fireplace. The chimney is painted green to harmonize with the rest of the house.

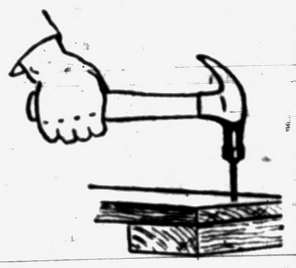

TOOL TIP—To use a hammer, grip the handle well back for good leverage. Rest the hammer head squarely on the nail. Then raise it and strike sharply using both wrist and forearm muscles.

About 1,700 species of plants are found in the Arctic.

Big Cost Saver

Finish Interior Yourself After Having Shell Built

Most floks don't start thinking soon enough about cutting costs to give them more house for less money.

Many let economy decisions slide until after the lot has been bought, plans and specifications completed, and after they have a handful of estimates which are all too high.

Then they make last-minute slashes which cut out some necessities, like good kiethen and efficient heating equipment, but leave non-essentials in, like jigs and jogs in the perimeter.

The formula for cutting costs simply can't be boiled down to one "here's how," complete in a few paragraphs. But these sound pointers can affect the basic costs of any new or remodeled house.

Each cost-cutter has been utilized by builders who have been most successful in selling the maximum house for the minimum price. Capitalize on their experiences, and profit by experimentation which extends over 15 years and runs into millions of home units.

Cost-Cutter No. 1: A rectangular 1-or 2-story house, with a gable roof having no intersections, saves on both materials and labor for all trades, from the day the excavation is begun until the exterior is completed.

Cost-Cutter No. 2: Frame this rectangular house from wall to wall with trusses. By doing so, you will be taking advantage of many years' research by engineers and the experience of many leading small-home builders who have found this method practical.

Cost-Cutter No. 3: Finish the entire inside of a house as though it were one large room. The trusses provide clear floor space from wall to wall, and there are no partitions to cause delays except the ones around the bathroom.

Have the electrician, plumber and heating contractor install whatever roughing-in is necessary in the outside walls, overhead in what will be the ceiling and in the rough floor. You'll be amazed at the speed of applying the finished wall and ceiling materials.

Cost-Cutter No. 4: Install partitions and closets which can be readily moved, just are furniture is moved when family requirements change. Pay to have the shell of the house and the fixed partition around the bathroom complete, then finish the interior yourself.

Buy or make closets in sections and install them to serve as room dividers. Where there aren't closets between rooms, make or buy partition units about 3 feet wide so they are easily handled. Arrange the plan so that traffic lanes and halls areas are kept to a minimum.

Use Keyhole Saw for Hinge Cutting

In the recreation room or den, antique hinges and scrolls are decorative and in good taste. A material with the appearance of wrought iron, but inexpensive, is Masonite Leatherwood, an embossed hardboard, which can be cut to the desired shape, with a keyhole saw or similar tool. Drill holes for screws and apply to the dor or wall. A coat of penetrating sealer will keep the scrolls or simulated hinges neat.

GOODYEAR Sold Home Appliances Will Make Your Home Even More Attractive and Efficient!



Shop for your household appliances, garden tools, power tools, lawn metal furniture, garden supplies. Compare Goodyear Quality and Prices!

OPEN FRIDAY EVENINGS

GOODYEAR SERVICE STORE

30 South Cass FE 5-6123

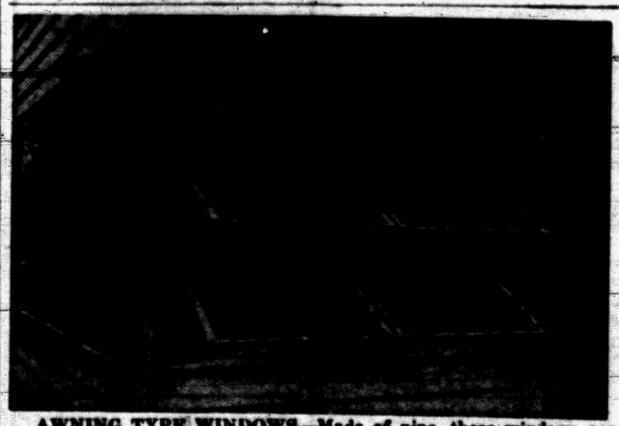

AWNING TYPE WINDOWS—Made of pine, these windows are the new, awning type which are gaining favor. They operate smoothly, are contemporary in styling and are ventilated at night by means of opening the bottom sash only. Nearly 100 per cent air circulation is possible when all the sashes are open and yet there is freedom from rain damage.

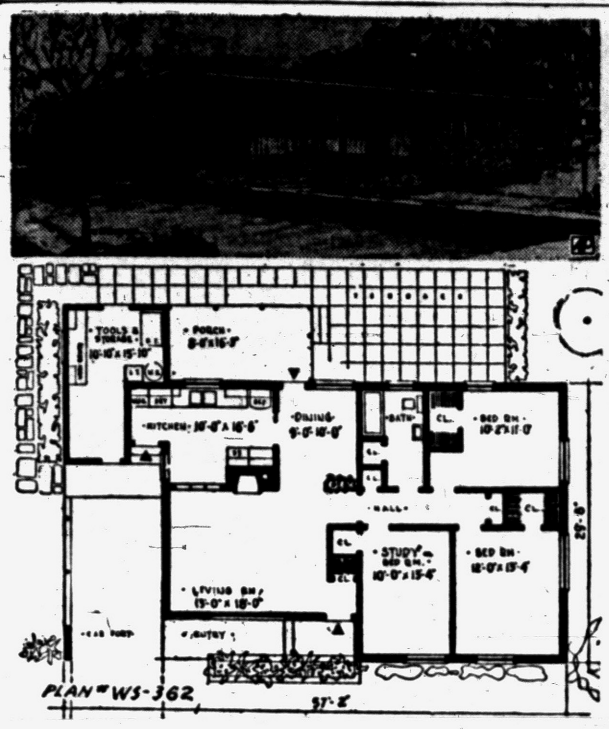

ECONOMY MODEL—Without basement, without attic, this house is designed for economical construction. Ample storage space is provided in a combination heater room and workshop behind the car port. The flat roof is ventilated above ceiling insulation and is designed to be covered with white marble chips to reflect radiant heat of the sun. This is plan WS-362 by Winston S. Sharpley, architect, 3011 Fleetwood Ave., Roanoke, Va. The house covers 1,300 square feet, plus storage and car port. An exterior of brick veneer and stained redwood is suggested.

Floor Care Suggestions Increase Life of Surfaces

Many homemakers ask questions concerning the right way to care for floors. Mrs. Josephine H. Lawyer, county home demonstration agent, makes the following suggestions for proper care of floors:

Wood floors are easily cleaned by using one tablespoon of trisodium phosphate to one gallon of water. When cleaning wood floors, use as little water as possible and rinse thoroughly, again using as little water as possible.

Many homemakers having penetrating seals for floor finish much prefer to use the manufactured floor cleaners. These are excellent to use since they are used sparingly and since there is no danger of raising the grain.

Wood floors may be waxed with polishing wax or self-polishing waxes. Three thin coats of paste wax give a good finish for wood. Each coat of wax should be applied thoroughly, and should be dried and polished before applying another coat of wax.

A damp cellulose mop will keep floors clean without removing the wax protection for a long time.

Linoleum floors are easily cleaned by the same methods used for wood floors. It is preferable to use a mild soap solution on linoleum rather than the use of syndets or synthetic detergents. The syndets have a tendency to dry the natural oils in linoleum, leaving it brittle and and hard.

If a water solution is used, it should be used sparingly. Rinse thoroughly with as little water as possible. Many wood floor cleaners are available for linoleum. There are also preparations which clean and rewax it at the same time.

Either polishing wax or self-polishing wax may be used on linoleum. Varnish, plastic, lacquer, or shellac should never be applied. These dry the oils in the linoleum and after becoming scratched and worn become extremely difficult to remove without damaging the surface.

Asphalt tile and rubber tile floors may be cleaned with a mild syndet solution. Always use water sparingly and rinse thoroughly if a water solution is used.

Again some homemakers prefer using a floor cleaner for asphalt and rubber tile—never use polishing wax. Asphalt tile is extremely hard flooring but the asphalt ingredient softens when it comes in contact with solvents such as found in polishing waxes. This loosens the color so it runs like dye in fabric.

Most rubber tile today is a combination of new and reclaimed rubber. Many rubber floors include an ingredient which absorbs the solvent in polishing wax, resulting in swelling of the floor. A good rule to remember is to always read labels before buying wax to be sure that it is for asphalt or rubber tile.

Homemakers are encouraged to use the proper methods for cleaning and caring for floors. Improper cleaning methods can be costly ones, and once a floor is damaged it is sometimes impossible to repair.

A total of 8,902,200 tons of building material was used in the construction of the national capitol.

Sappy Wood Difficult to Cover With Paint

It's best to avoid painting over wood that is very sappy for this condition makes it difficult for the paint to penetrate.

If you must, however, wipe the wood down with turpentine to remove some of the sap and use a little more turpentine in the prime coat than ordinarily would be the case.

Yellow Tops for Kitchens

Professional kitchen planners have found that yellow is rating tops this year for kitchen decoration. In dark kitchens, especially, soft yellow walls create an impression of sunlight that adds much to the pleasure of the "kitcheneer" who spends many hours there.

The Floor Shop
99 South Saginaw
at Auburn Ave.

FREE We loan you the tools and furnish instructions

PLASTIC WALL
TILE
Marbleized Beveled Edge 5 Colors. 18c sq. ft.

BONNY MAID
TILE
Vinyl Sealed 9" x 9" 8½c Ea.

KEN-TILE ASPHALT
TILE
Marbleized Light Colors 9"x9"x⅛" 7½c Ea.

RUBBER
TILE
6"x6"x⅛" Seconds All Colors 9c Ea.

The Floor Shop
99 S. Saginaw
PHONE FE 4-5216
FREE Parking in Rear of Store

Serving The Clarkston Area
Complete Line of Building Supplies
Lumber Masonry Supplies Plumbing Supplies
Millwork Electrical Supplies BPS Paints
Everything in Building Hardware
-FREE ESTIMATES GLADLY GIVEN-
"You Can Count On Us for Quality Lumber and Courteous Service"
OPEN SUNDAYS 9-12

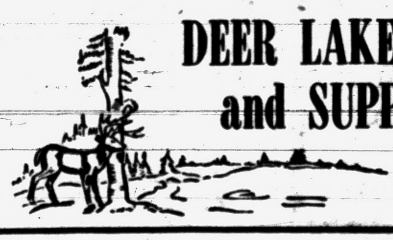

DEER LAKE LUMBER and SUPPLY CO.
Corner of White Lake Rd.
7110 Dixie Hwy.
MA 5-4921

BRIGHTEN UP WITH
PAINT
but definitely!!
WITH **Rev SATIN**

There's NO "PAINTY" ODOR
And It's DRY IN 20 MINUTES!
To Top All That It's The EASIEST-TO-USE PAINT In The World!

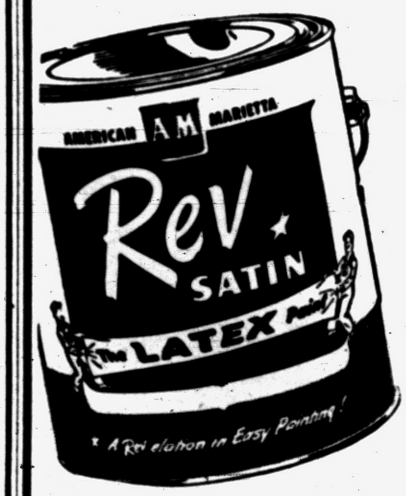

Complete Color Selection!

ONLY **$5.39** Gallon

REV TEX
The glamorous new texture paint that is made with latex and will cover cracks and blemishes with only one coat. Washable. Extra durable and easy to apply.

$5.29 Gallon



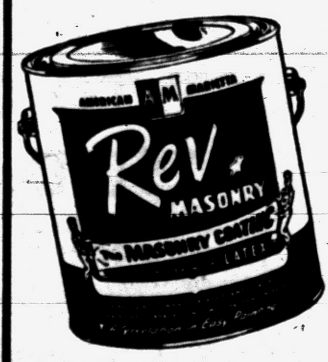

Rev Masonry
A latex masonry coating that seals the surface. Weather resistant and needs no wetting down to apply.

$4.60 Gallon

Oakland Fuel & Paint
436 Orchard Lake Ave. FE 5-6150

IN THE HOME WORKSHOP



DRESSING TABLE—This compact dressing table has a kidney-shaped top. Make it of clear white pine except the sides and bottoms of the drawers which are quarter-inch plywood. Make the arms of any close grained solid stock.

The pattern carries directions for cutting and stitching a pleated, a ruffled and a circular skirt; and how to estimate the amount of yardage required for each. All directions are shown with large sketches.

Note the ample storage capacity of the drawers which greatly increases the usefulness of this piece. The pattern for this dressing table is included with the Bedroom Furniture Packet at $1, or if ordered separately the price is only 25 cents.

Write to Workshop, Pontiac Press.

The planet Venus often can be seen in broad daylight.



MARBLE RETURNS — This modern marble table, designed by an amateur, looks as elegant with traditional furniture as it would in a contemporary setting. The pale ivory top is three feet square and rests on a simple, cross-barred wrought iron base.

Here Are Tips for Varnishing Furniture

Apply one or two coats of varnish to furniture allowing each coat to dry thoroughly. Then rub with steel wool or fine sandpaper. Apply final coat of varnish.

After it is dry, rub with pumice stone and water if a dull finish is desired. If a higher polish is desired, rub with boiled linseed and pumice stone. If a glossy finish is desired, rub final coat with rottenstone and boiled linseed oil.

Marble Gaining Popularity for Household Furnishings

By KAY SHERWOOD
NEA Staff Writer

It doesn't take a divining rod to spot the trend in home furnishing toward wider use of marble. You see the polished slabs in contemporary furniture designs and in period reproductions.

Young homemakers are discovering what their grandmas knew all the time: marble looks elegant and is eminently practical. It fits as smoothly into the uncluttered modern interior as it does in the cozy traditional room.

If you're lucky enough to find or inherit an old-time marble-topped commode, you've got a wonderful server. Marble can take hot or cold dishes, damp glasses and food spills without ringing or staining.

An old marble-topped shaving stand I latched onto is now a prized, space-saving, stand-up dressing table in the tiny room we laughingly call our guest room.

Any cosmetic casualties are sponged off with soap and water. Periodically a coat of clear wax buffed on with a borrowed polisher keeps the top gleaming.

A slab of marble on a simple wrought-iron base makes a luxurious and practical coffee table. You can "design" your own table to suit your needs. It won't be cheap, but, considering that marble's beauty never wears out, the cost is not exorbitant.

To keep costs down, use standard sizes and shapes. Go shopping for the top at a marble yard or a cut-stone dealer. A friend of mine is haunting old houses that are to be torn down to find a marble mantel which she hopes to convert to a long narrow coffee table.

At a marble yard you will find a wide selection of shadings, veinings and colors, including black, white, pink, buff and green. The simplier the table top design, the less it will cost.

My neighbor found that a three-foot square of fine domestic marble, polished on top and sides, would cost $42. This gives you a rough idea of cost, although prices will vary according to size, thickness and grade of marble.

The table base in metal or wood could be worked out by an experienced household handymen. But marble is darned heavy—weighing 16 pounds per square foot—so the base must be well-built and designed to support this weight.

My neighbor took her problem to our local blacksmith and he is building the wrought-iron base.

Marble has an inherent beauty that looks its most elegant, I think, in the simplest settings which are also the least expensive.

Build Shallow Shelves to Contain Bowls, Pans

If you're building or remodeling a closet for storing cleaning equipment, it's a good idea to install several shallow shelves so that bowls and pans can be stored singly.

On deeper shelves, they have to be stacked in nests—and you know you always want the one at the bottom.

A Little Linseed Oil Helps Make Putty Stick

If putty gets hard, add linseed oil and knead until soft and pliable. Before applying putty, coat the window frame or other surface with boiled linseed oil. This makes the putty stick better and prevents the wood from drawing the oil out of the putty causing it to dry and chip.

Complete Line of
Westinghouse & Frigidaire Appliances
Whirlpool & Easy Washers
Ironrite Ironers
Electrical Contracting
House Wiring
Power Installations and Fixtures
KEASEY ELECTRIC
DRAYTON PLAINS
4494 Dixie Hwy. OR 3-2601



NEW GI HOMES
- Full Basement
- Oil Heat
- Kitchen
- 2 Large Bedrooms
- Oak Floors
- Automatic Hot Water Heater
- Laundry Trays
- Dinette
- Bath on First Floor
- Lots of Closet Space

(Colored GI's Only)
TOTAL COST TO GI $10,750
PLUS MORTGAGE COSTS **Only $750 Down** LOW MONTHLY PAYMENTS
Come out Saturday and Sunday and select your home. They're going fast and won't last long!
MODEL OPEN
Saturday 12 to 5 p. m.
Sunday 12 to 5 p. m.
Go Woodward, 1st street south of South Boulevard to Earlmoor, follow arrows to Cedardale, turn right to model.
WILLIS M. BREWER
Real Estate
116 Roosevelt Hotel Phone FE 4-5181

The Floor Shop
99 South Saginaw at Auburn Ave.
FREE We loan you the tools and furnish instructions
PLASTIC WALL **TILE**
Marbleized Beveled Edge 5 Colors. 18¢ sq. ft.
BONNY MAID **TILE**
Vinyl Sealed 9" x 9" 8½¢ Ea.
KEN-TILE ASPHALT **TILE**
Marbleized Light Colors 9"x9"x⅛" 7½¢ Ea.
RUBBER **TILE**
6"x6"x⅛" Seconds All Colors 9¢ Ea.
The Floor Shop
99 S. Saginaw
PHONE FE 4-5216
FREE Parking in Rear of Store

Use Hardboard in Splash Area

Refinished Paneling Makes Moisture-Proof Resistant Surface

The "splash area" between the kitchen sink and cabinets is one of the most difficult places in the house to keep clean. This is the portion of the kitchen that takes the worst beating yet gets the least thought from many housewives.

This is true because for as long as the housewife can remember there hasn't been anything she could do about the "splash area" except scrub it and suffer in silence.

Happily that situation is rapidly becoming a thing of the past as modern women learn that the familiar prefinished wallpaneling that they've been using on their bathroom and kitchen walls and ceilings makes an ideal moisture resistant surface for the splash area.

Prefinished wallpaneling is made of tempered hardboard and has a factory baked enamel surface, which is as easy to keep clean as a refrigerator. It is easily cut to size and can be applied on almost any wall surface. This makes it especially handy in the splash area as one piece is all that is required to seal out moisture and dirt.

Another feature of prefinished wallpaneling that pleases the lady of the house is that it comes in a large variety of gay colors and patterns that give her the opportunity to inject lively contrasting colors into her kitchen.

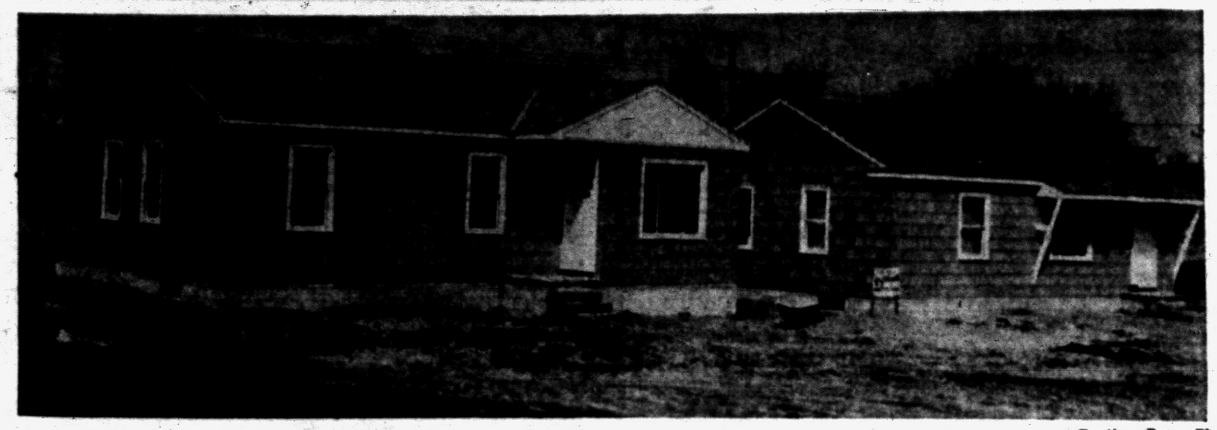

Pontiac Press Photo

CRESCENT ROAD PASTELS—Multi-colored roofs atop these pastel colored, shingle houses on Crescent Road, are being handled by L. H. Brown, Pontiac realtor. One is a green shingle model. The other is in gray.

Plastic Pipes Used in Water Heaters

Plastic pipe, which weighs one-sixth to one-fourth as much as steel and costs only a third as much as copper, is finding new uses in the home.

Latest application of the light weight pipe is for cold-water dip tubes in automatic water heaters. (Dip tubes convey cold water from the top of the heater tank to the bottom, close to the course of heat.)

The plastic tubes help eliminate internal rust and corrosion caused by the electrolytic battery action that results when metal pipe is used.

Decals Decorate Glass

Decorate a clear glass block with decalcomanias or cut-out pictures to make an attractive door-stopper.

Repair Broken China With Waterproof Cement

China can be repaired by coating both sides of the break with a good waterproof china cement.

Let this dry for a short time and then apply a second coat. Press the pieces together and tie or clamp them secure until dry for several days.

The longer the joint is held under pressure, up to a point, the stronger will be the joint.

It's NEW

Before Repainting This Year, Be Sure to See an

APPLIKAY Demonstration

Come in and ask to see it



If you like beautiful rooms... YOU'LL LOVE Applikay



Deluxe Latex Base Paint

$5.45 Gallon

It Enables You To Roll Lovely Designs on Your Super® Kem-Tone walls

Like magic : . . you yourself can add the beauty of shimmering designs to freshly painted Super Kem-Tone walls. Just roll them on, with a special new roller and new sensational Applikay. It's easy, fast . . . no mess, no spatter . : . it's every bit as washable as Super Kem-Tone. And . : : less than a quart of Applikay is enough to do the average room.



$2.19 Pint

$3.69 Quart

ROLLER and PAN $1.49 Complete

9x12 DROP CLOTH Water and Paint Resistant 98c

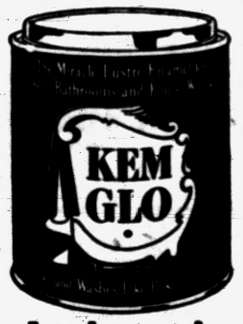

Looks and Washes Like Baked Enamel

$2.53 Quart

LET US RECOMMEND A GOOD PAINTING CONTRACTOR

SHERWIN-WILLIAMS

71 W. Huron St. FE 4-2511

Open a Charge Account We Deliver

SWP COVER THE EARTH

Consider 18 Major Points Before Purchasing Land

There are at least 18 points to consider in the purchase of a lot for a new home. They are presented below as questions. A "yes" answer favors the site, indicating the value will tend to remain near its present level. A "no" is a mark against it.

1. Is the late the right size and shape for the house you plan to build?
2. Is it well drained?
3. Is the soil good?
4. Are there shade trees?
5. Will the site be adequate without grading or filling?
6. **Are these services available: water, sewers, gas, electricity, telephone, paved street, sidewalks, street lighting, fire and police protection, garbage removal?**
7. Is the site close to transportation, schools, churches, shopping?
8. Is it distant from industrial or commercial developments, railroads, run-down areas, dumps and marshes or other health hazards?
9. Will zoning regulations permit the type of home you plan and prohibit undesirable building in the area?
10. Are all assessments against the land paid?
11. Are all taxes paid?
12. Will the owner give a merchantable title?
13. **Will the owner furnish a written statement that there are no liens against the property.**
14. Are the boundaries clearly carked?
15. Are taxes in the area reasonable?
16. Is the site close enough to your job so that transportation costs will not be unduly high?
17. Will a financial institution appraise the land at a figure that is in line with the purchase price?
18. Is it the block, neighborhood and community in which you would like to live for many years to come?

Placing Ladder Properly Helps to Avert Accidents

A safety rule in using a straight ladder is to place the bottom one-fourth as far from the bottom of the wall as the ladder is long.

The bottom of a 12-foot ladder should be set 3 feet from the wall. If the bottom rests on a slippery floor, use braces or cleats to hold it firmly.

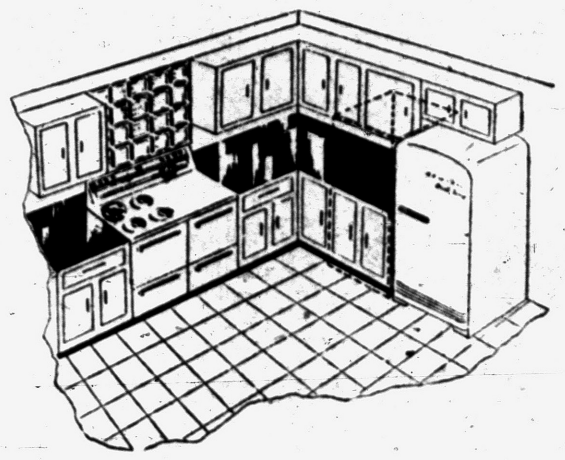

PROJECTED KITCHEN PLAN — Planning ahead makes possible additions and appliance replacement without major remodeling costs. Dotted line indicates area planned for the addition of an unright freezer unit.

Ideal Kitchen Plans Grow to Satisfy Family Needs

The ideal kitchen plan grows and changes with the family's needs.

The first step in any remodeling of the kitchen to make room for the needed new equipment is an apraisal of the present plan.

Compare the cupboard space you now have and may have to give up against the advantages of the new equipment.

That old catch-all closet, the cramped broom closet, the too-small cabinets and drawers—you may well be better off without them. The larger and new appliances will actually provide more storage space.

For example, a new range will take no more or very little more space than the old model, yet many come equipped with two large ovens for doubled baking.

There are convenient outlets for small appliances to eliminate clutter on working surfaces. They are equipped with deep-well cooking units, warming drawers and rotary roaster attachments for barbecue cooking. The larger storage drawers are for greater flexibility of storing utensils.

Refrigerators, too, are designed so that there is more food storage in the same floor area. Many additional items can be stored in the vegetable crispers, meat storage compartments, and door shelves of these newly-designed refrigerator cabinets.

Count up the advantages of having a freezer. It will cut down on the number of shopping trips. It makes possible buying in quantity at seasonal price savings.

The final plan should be an arrangement that will cut down walking, lifting, stretching and stooping to a minimum—yet give maximum working space.

Attics Provide Needed Space

Bedroom, Recreation Facilities Built Easily in Most

That extra space needed in the home may be literally under your own roof—in the attic.

Thousands of houses have attic space that could be turned into a spare bedroom, recreation space or a sewing and work room. In many cases, the work can be done mostly by the family itself, thus keeping the cost down.

A word of caution, however, before starting on such a project. Look over the space realistically. If major structural changes will be needed, they may cost more than the additional space will be worth. If in doubt consult an architect and get impartial advice.

When an attic is remodeled, a bathroom there always improves the usefulness of the space.

Locate the attic bathroom immediately over a bath in the story below, so that costs on piping can be kept down.

Don't try to get too many rooms out of attic space. Little, cramped rooms never are satisfactory. It's better to settle for one good, big, comfortable room and a bath when

Remember that you are not remodeling for midgets. It often seems a shame to waste all that low space under the eaves, but neither you, your children nor your guests will be happy if they constantly have to duck low roof lines.

Take advantage of this low space by turning it into storage. If some of the storage space will be hard to get at and use conveniently, plan on storing seldom-used items in it.



Stop and consider — in case of fire, how much would it cost to replace your home today? If your insurance is based on its original cost, you might be several thousand dollars short at today's high building costs! Better see us soon!

Check Your Insurance Coverage On Your Home and Household Possessions


Dan Lazelle

LAZELLE AGENCY, Inc.
504 Pontiac Bank Bldg.
FE 5-8172


Bob Lazelle

TAKE THE *Simmer* OUT OF *Summer*



SEE US FOR
WESTINGHOUSE AIR CONDITIONING

Put in Westinghouse Air Conditioning now, and you can have "business as usual" all summer long no matter how hot it gets. Things don't have to slow down in your plant, office, store, restaurant . . . even in your own home . . . not when you have a Westinghouse installation to dehumidify, cool and filter the air.

Don't wait. We have Westinghouse Air Conditioning equipment in stock now, and a call today will bring one of our representatives to discuss your problem with you.



The Westinghouse Unitaire® Conditioner comes in two models, both completely factory-assembled.

The SU, in 2-, 3-, 5- and 8-ton capacities, is ideally suited to jobs like retail stores, industrial installations, offices and the home. It's compact, easy-to-install, and smartly styled with a two-tone gray finish.

The LU, in 10-, 15-, 20- and 25-horsepower sizes, will condition large areas through easily installed duct systems. Installations are made by experienced personnel—an added assurance of long, trouble-free service.

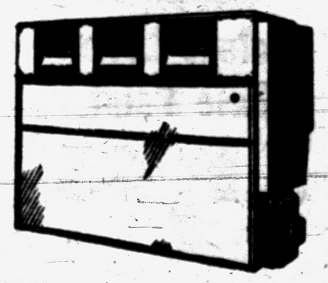

YOU CAN BE SURE...IF IT'S Westinghouse

A. ELBLING & SONS

Air Conditioning • Warm Air Heating • Roofing • Sheet Metal Work

73 South Parke Street FE 4-1504

44 YEARS IN PONTIAC

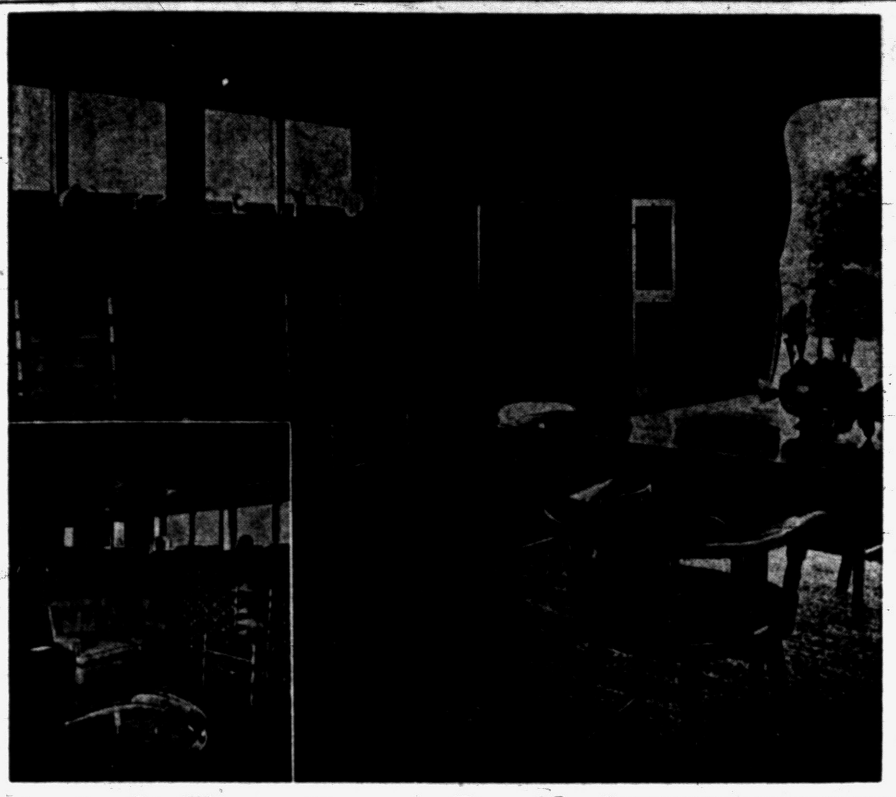

Varied Furniture Breaks Monotony in Dining Room

Not so long ago, people thought a home just wasn't a home without a dining room. Today we realize what a foolish notion that was because, for many families, eating in the kitchen or living room makes good sense.

But foolish notions are still with us. Now, to be modern, you don't have a separate dining room.

We have other notions, too: That every window must be curtained, that TV be allowed either to rule the living room or else exiled to a den where only two or three can enjoy it.

The room pictured here wisely defies all the everybodies who live these notions. The owners who designed it refused to be intimidated by the "rules."

They had tried eating in the living room and found that, for them, it just didn't work. Neither did they want TV in the living room—but they did want it in some place with plenty of chairs for everyone.

In the pictures you'll see how they solved these problems with a combination TV-dining room. A comfortable love seat (inset) faces the screen, and dining chairs can be pulled up for a larger audience.

You'll also note the dining area takes advantage of another kind of view: the lawn and terrace beyond full-length windows.

Not even curtaining in this room is standard. Some windows wear shutters, some a cornice, others nothing.

Unconventional? Of course. Yet the arrangement looks completely natural—because that's what it is.



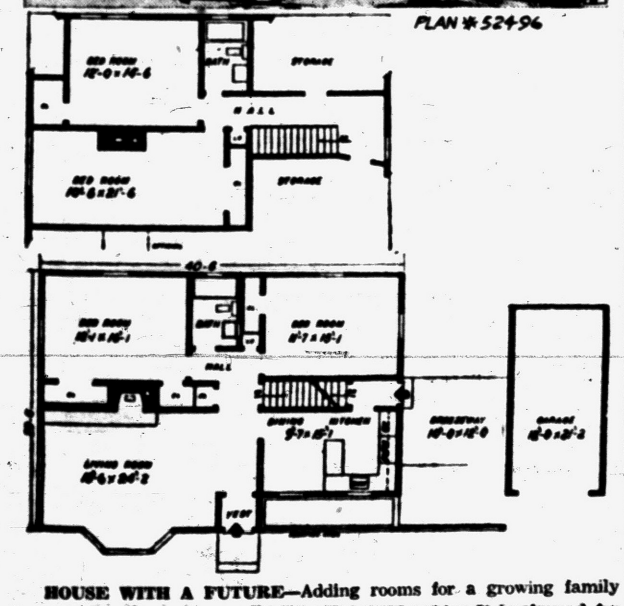

HOUSE WITH A FUTURE—Adding rooms for a growing family becomes an economical project in a house like this. It is planned for expansion. The main part of the house can be built first with attic unfinished. Breezeway and garage can be added. Then the house can be enlarged four ways. Basement and attic provide space for several extra rooms. Breezeway and garage also can be converted for future rooms. This is Plan 52496 designed by Architect Herbert C. Struppman for the Archway Press, 117 West 48th St., New York 26, N. Y. There are 1,215 square feet on the first floor, 685 feet upstairs. (Further information and blueprints available from architect).

IN THE HOME WORKSHOP

By Myrtle Speare

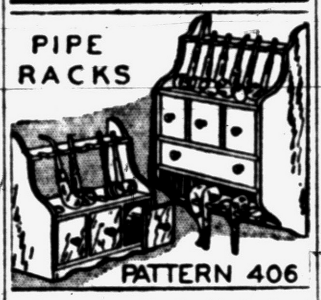

If you want the family to treat your pipes with proper respect, make a rack for them and let it include humidor drawers that will keep tobaccos moist. The larger of these two pipe racks also has a drawer for pipe cleaners and odds and ends. It is 17 inches high, 12 inches wide and holds a dozen pipes. The smaller rack is the same width but only two-thirds as high and holds a half-dozen. Clear pine or any wood that takes a high polish can be used. The humidors are air-tight glass jars. The pattern gives tracing diagrams for the shaped parts as well as the steps in assembling and finishing. Ask for pattern 406 and enclose 25 cents. Write to Workshop Pontiac Press.

Steel Wool Cuts Paint

Fine steel wool will remove dried paint from linoleum. But be careful not to scratch the linoleum, and wax and polish when the task is completed.



WONDERFUL COLORS in most every tint and shade.
FOR THAT VELVET LOOK Makes walls and ceilings simply beautiful.
IT'S SCRUBBERIZED Takes washing after washing. Glides on with brush or roller. No painty odor.
AMAZING NEW DURAVAL Color Selection makes color-choosing fun!
REMEMBER—those surface nicks and gouges smooth easily with TEXOLITE Spackling Putty. DURAVAL then takes care of the rest...is its own best sealer!

TEXOLITE
T. M. Reg. U. S. Pat. Off.

DURAVAL PAINT

WE GIVE RED TRADING STAMPS!

PONTIAC PAINT
Mfg. Co.

17-19 S. Perry St. FE 5-6184

PAINT-UP TIME

B & B Beautiwall $5.19 Gallon Most Colors

Rubberized Satin Interior Finish
Complete Color Coordination
Dries in 20 Minutes — Extra Washable — Odorless

B & B Spectromatic
Over 300 Shades Available
Flat -- Semi-Gloss -- Enamel and Outside
Can Always Be Rematched!

Also B & B Varnishes and Crete Masonry Paint
That Seals Out Moisture
8 Colors—For Interior or Exterior

Wallpaper Adds the Decorator Touch!

Choose From
NANCY WARREN with Matching Fabrics!
ALMA BARR and SUPER SANITAS
The Fabric Wall Covering

Open FRIDAY, SATURDAY and MONDAY 'til 9 — SUNDAY 11 to 2

SPENCER'S
APPLIANCES & FLOOR COVERINGS

3511 Elizabeth Lake Rd. FE 4-9581

Compact Unit Provides Air Conditioning, Heat

What about all-year air conditioning for your home? One compact unit does it all. It cools, cleans, dehumidifies, circulates, heats or humidifies the air as required. A special thermostat, installed on any wall, controls the automatic operation of the unit. With the all-year air conditioner, one unit and one fuel insure healthy and comfortable living conditions all year round.



BOOKS ON BUILDING

PLANNING

Before You Buy a House, J. H. Callender
House & Garden's Book of Building, House & Garden (Periodical)
81 Distinctive Houses From Architectural Record
How To Build or Remodel Your House; including how to buy your house or have it built
Sunset Ideas For Cabins and Beach Houses, Sunset

BUILDING

House Construction Details, N. L. Burbank
Exterior-Interior Finish For the Small House, Lee Frankl
Build-It-Yourself, Ranch Type House, Riley
Home Building And Repair Short Cuts, E. W. Shimmons

IMPROVING AND REMODELING

Money-Saving Home Improvements, Home Craftsman
New Rooms For Old, H. L. Williams
How To Expand and Improve Your Home, Lee Frankl

COMMERCIAL BUILDING

Planning Stores That Pay, Louis Parnes
Shops And Stores, Morris Ketchum
New Duplex Book, 6th Improved Ed., Garlinghouse Co.
Motels, Hotels, Restaurants, and Bars, Architectural Record

Books are also available on brick laying and masonry, painting, heating, air conditioning, and plumbing.

PONTIAC CITY LIBRARY

47 Williams at Lawrence St. Tel. FE 4-1509

Sleep Theories Puzzle Moderns

Elizabethan Physician Offered Weird Advice on Sight Saving

To protect theireyesight, many people living in the days of Queen Elizabeth I were extremely careful about how they slept, for Dr. Walter Bayley, the queen's physician, contended that vision could be affected by sleeping positions.

"It is best to begin sleeping upon the right side and then turn to the left side," the doctor advised. He warned against sleeping on the back and said that "to turn upon the face is worse for the sight."

Amusing though it may seem, another sleep theory, prevalent in Charles Dickens' time, dictated that one always sleep in a north-south position so that the magnetic currents from the poles would run straight through the body and never across it.

Dickens, himself, so staunchly believed this theory that he carried a compass with him and checked the position of the bed before he decided on a lodging place.

Just as these theories have been disproved by science and classified among the host of old wives' tales, the belief that sleeping on one's left side strains the heart has been discarded.

In the first place, the heart is not really on the left side, but more centrally located.

Furthermore, one position is as good as another, experts say, unless it has been assumed for too long and becomes tiresome.

The average sleeper, however, subconsciously takes care of this by shifting position from 20 to 45 times a night so that all of his muscles get a chance to relax.

The most modern theory on how to sleep, supported by doctors and scientists alike, is to relax in whatever position seems most comfortable upon a level, resilient mattress and bedspring combination and a fluffy, buoyant pillow that give firm, even support to the body.

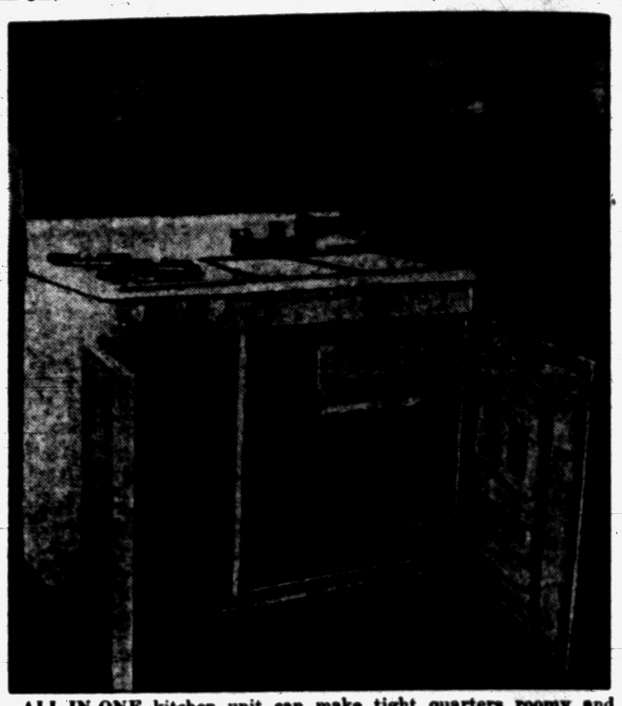

ALL-IN-ONE kitchen unit can make tight quarters roomy and turn bachelor living into a dream. The unit houses a double sink, six-cubic foot refrigerator, three top burners and an oven with broiler rack.

ABA Now Shipping Iced Semen in State

EAST LANSING—The Michigan Artificial Breeders' Cooperative at Michigan State College has expanded its service to include shipping frozen semen to inseminators in the state.

The new service may revolutionize artificial breeding for some dairymen a spokesman said

When semen can be frozen, a supply from one sire can be built up. That allows a breeder to order semen from a certain bull to maintain families within the herd.

Most of the state's dairymen however, will continue to use unfrozen semen because the frozen material is more expensive.

Mattresses Last Longer if Properly Cared For

Your mattress will last longer if you give it some special care. See that it's aired, turned, and brushed or vacuumed frequently. And treat soiled spot immediately for sure removal success.

Try sponging them with thick soapsuds, then again with clean water. Either let the air dry the spot or turn on an electric fan or hair dryer to blow it dry in a hurry.

Clean Before Painting

Before painting a wall, remove all grease and dirt. This will assure proper adhesion of the paint to the surface.

IN THE HOME WORKSHOP

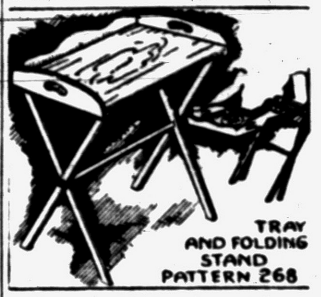

These quickly made stand-and-tray sets will have many uses in the house and out of doors next summer. They are quite easy to make with the use of a pattern from which the irregular shaped parts are traced directly onto the wood. The stand should be made from clear pine, maple or other close grained wood that is free from defects. The tray would be nice made from the same kind of solid stock but plywood might do for the bottom of the tray. Ordinary upholsterer's webbing, three inches wide is used on the collapsible stand. The pattern covers each step in cutting, assembling and finishing both pieces. Price of the pattern is 25 cents. Write to Workshop, Pontiac Press.

Automatic Ironer Helps Cut Hours of Housework

With even only two in the family, an automatic household ironer is a big help. It eliminates standing and lifting an iron for several hours each week in any case, and the articles are done better and faster.

It enables the homemaker to iron large bulky pieces, as slip-covers and draperies, and in addition she can keep her husban's clothes always beautifully pressed, an important item to any man with pride in his appearance.

EVERYTHING IN UNPAINTED FURNITURE

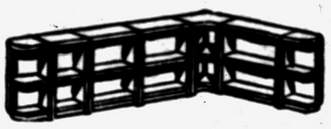

2-Shelf Sectional Bookcases



Record Cabinet.. $15.95



3-Shelf Sectional Bookcases

4-Drawer Chests $12.95 up



IT'S HERE! NEW SPEE-D-DRY



Offers you fast, easy way to give new wood NATURAL FINISHES



Dropleaf TABLE $11.95



Gateleg Table $14.95

Corner Cupboard $19.95





Hutch CABINET $38.95

4-DRAWER DESK $21.90





STUDENT DESK $12.35

ALL FURNITURE SANDED - READY - TO - PAINT

WROUGHT IRON, Too!

5-Pc. WROUGHT IRON DINETTE, padded plastic covered seats, choice of red, grey, green, pink $42.95

WROUGHT IRON DINETTE CHAIRS $6.45

WROUGHT IRON LAMPS, legs, wallshelf ends, floor shelf ends.

These are our regular prices, not "specials."

The PICK and PAINT Store

143 Oakland Ave.—Free Parking at Rear of Store Phone FE 5-9562

Sturdy 4-Hook

Steel Clothes Line Posts

$6.25 Each

Combination Doors Bronze Wire $16.45 to $17.45

Kwik-Mix Mortar & Cement..$1.15 per bag

Dixie Lumber Co., Inc.

Always Service—All Ways!

831 Oakland Avenue FE 2-0224

Counters Show Good Planning

Less Than 3 in Kitchen Considered Inadequate for Efficiency

To judge the efficiency of a kitchen, count the counters.

If work surfaces add up to less than three, the meal preparation room is inadequate. And any number above three qualifies the kitchen for special honors.

There are several "buts," however. For one thing, the counters must not add to a homemaker's work, but subtract from it, and therefore must be of easily cleaned material.

Secondly, location of counters is important. For example, a lot of counter footage, but all on one wall away from appliances, would do little good. Work surfaces must be installed at three centers, at least: food preparation, cleaning and cooking.

The dimensions of counters is important, too. Here are some recommendations:

Food preparation center: a minimum of 15 inches of counter space next to the refrigerator for setting articles to be taken out or put in, and at least 35 inches for preparing food.

Cleaning center: 36 inches at left of sink for stacking dishes prior to washing, and if there is no dishwasher, 30 inches more to the right for draining and drying.

Cooking center: 24 inches of counter beside or near the range, in addition to the work surface provided by modern ranges themselves.

The experts offer still further advice, namely, that these surfaces be well lighted for the sake of both safety and reduction of fatigue, and that colors be selected to harmonize with the personality of the woman who works in the kitchen. Safe choices are gray and pastels, unless counters are used for color accent purposes.



Pontiac Press Photo

FRONT OF HOFFMAN HOUSE—A contemporary house with a reclaimed brick and redwood exterior was built for the Robert Hoffman family on Rockaway in Bloomfield Hills. It is located in a development which was once part of Eastover Farms. An architect associated with the Campbell Construction Co., of Detroit, Hoffman is looking forward to the day when he plans a still more modern home for his family of four. Although simplicity is the keynote of interior decor, Mrs. Hoffman has relied upon color—turquoise, pumpkin and other vibrant shades—for beauty.

Cedar Gives Protection, Provides Beauty Besides

Lining an existing closet with aromatic red cedar is a low-cost project that pays dividends for the home craftsman, lumber dealers say. Not only does it afford moth-safe storage for seasonal clothing and household woolens, but it helps beautify the home and add to its value.

Maple Block Floor Is Easily Installed

Hardwood strips assembled in square blocks and other patterned designs provide a sound and economical flooring for residences and apartments. This type of flooring is usually laid directly over concrete subfloors with the use of a mastic adhesive. It can also be nailed to softwood subfloors or to existing wood finish floors. Of the northern hardwoods, leading decorators favor the light-toned hard maple as the ideal species to lay when floors play a featured role in the over-all decorative scheme.

Throw rugs or any design and color in modern room-size rugs are recommended for use over maple block and patterned floors.

400,000 Colors Available

If tempted to think color selection is limited when planning to paint, remember that there are 400,000 colors that can be detected by the naked eye. With the spectroscope 4,000,000 can be detected. With the color-mixing systems that have been developed, selection of paint colors is virtually unlimited.

Paint Before Sanding

When re-decorating a room and planning to sand the floor be sure to finish painting first. Sanding and refinishing the floor should come last.

Try This in Drilling of Sheet Material

A magazine for builders, recently disclosed a fool-proof method of boring holes in thin material. Simply place a block of

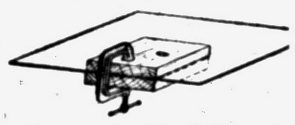

wood on each side, holding the blocks together with a "C" clamp and then boring through the blocks. This method provides a clean, smooth cut with no ravels or splinters.

If You Want a Job Done RIGHT

LET A SPECIALIST DO IT



For Your Home



CRITERION

3-Pc. CRANE Bathroom

Features You'll Like
New Design
Quiet Operation

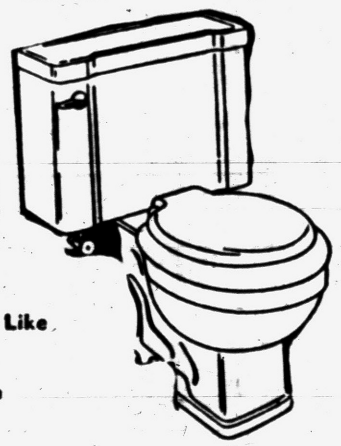

DREXEL

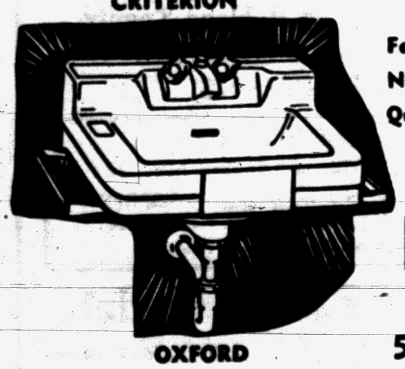

OXFORD

A Modern Kitchen saves work. Modernize your old kitchen this summer with our new labor saving accessories.

A Home Is as Modern as Its Plumbing!

EAMES and BROWN

Plumbing and Heating—Sheet Metal Work

55 E. Pike St. Phone FE 3-7195

VICTOR Air Conditioner

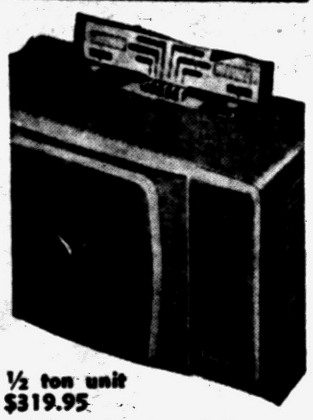

½ ton unit $319.95

With the New PUSH BUTTON FEATURES

HOT WATER



All you want when you want it with a Budget

ONLY $80.75 PLUS INSTALLATION

American Radiator 30-Gal. Budget Water Heater

Lumber

BLDRS' SUPPLIES
SASH & DOORS
BUILDERS' HDWE.
PAINTS

DICKIE Lumber Co.
2495 Orchard Lake Rd.
Phone FE 4-3538

Utility Cabinets of Steel Hold Almost Everything

Versatility of steel kitchen cabinet storage space is exemplified in the specially-designed utility units which are available. Narrow 9-inch base utility cabinets, for instance, are fashioned to hold trays, large griddles, cookie sheets, and other such kitchen equipment.

But there also are steel utility cabinets 24 inches wide and as much as 84 inches high for storing linens, brooms, mops, cleaners, and even clothing if desired.

Choose a floor that will grow old very slowly and gracefully. With hardwood there's always a new floor underneath, which will respond to simple refinishing.

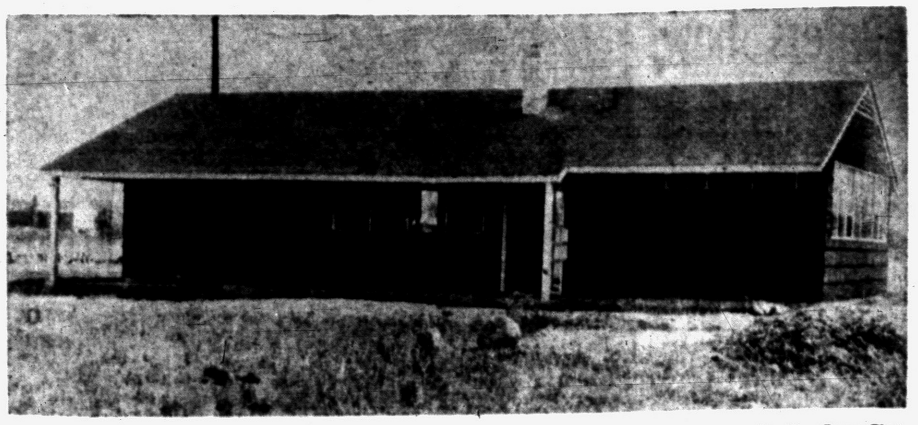

Pontiac Press Photo

CONTEMPORARY GRAY SHAKE—Located just off South Blvd. W., at 837 Coughlan St., is a gray shingle contemporary home with interesting trim notes. An aluminum chimney, further carrying out the gray color, is placed on the center of the roof and two turkey red colored panels center the window section on the south side of the house. Yellow, too, is used for color in trim and is carried through into the interior of the house. Handling the sale of this is Harold T. Coughlan.



New! KICKPROOF SAW

THESE PLUS FEATURES

- Right Side Blade
- Balanced
- Instant Bevel
- Helical Gears
- Precision-Ball Bearings
- Broad Base
- Saw Dust Ports
- Light Weight
- Standard Round Hole Blade
- Powerful Motor

Prevents Damage
★ to motor and gears
★ to the operator
★ to the work

The new Speedmatic Saw gives you an exclusive KickProof Clutch that eliminates all dangerous kickback. If the saw binds in the cut, this clutch allows the motor to turn, even though the blade remains stationary . . . The KickProof Clutch is only one of many outstanding features of the Speedmatic Saw, features engineered and built into this saw to help make your work easier. You will do the job faster and better with a Speedmatic Saw. Come in today for a free demonstration.

PORTER-CABLE Speedmatic SAW

SEE IT! TRY IT! LEARN WHY IT'S THE FINEST SAW YOUR MONEY CAN BUY.

SHAPE and CARVE WOOD like a Professional!

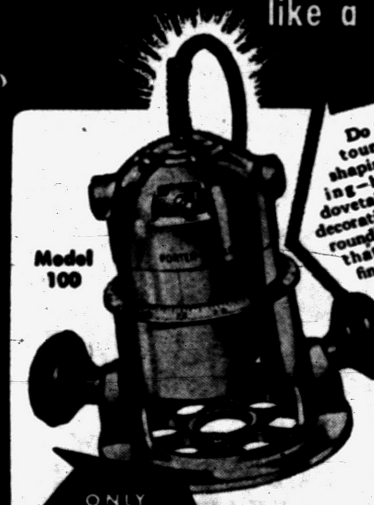

Model 100

Do fancy carving—contour work—inlaying—shaping—toguing—grooving—beading—fluting—dovetailing—many kinds of decorative edging and corner roundings—cuts and shapes that produce ornamental finished work which you'll be mighty proud to display . . .

WITH THE PORTER CABLE **ROUTER**

ONLY $49.50 F.O.B. Syracuse, N.Y.

Now you can tool wood like the big millwork shops and furniture makers . . . give that professional finish to your home work shop projects. Guild Router offers all the features of the commercial models at a price you can easily afford. A good production tool for carpenters, too—for hinge butts, inside trim, and many millwork operations.

MAKES ALL THESE CUTS . . . AND MORE!



SEE THE AMAZING NEW GUILD ROUTER ON DISPLAY HERE

Keego Hardware No. 1
3401 Orchard Lake Rd. FE 2-3766
Keego Harbor, Michigan

TOOL TIPS

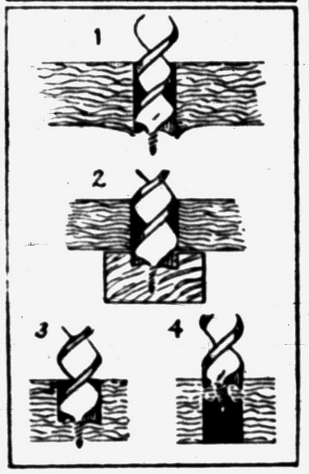

Two ways to avoid splitting wood when boring a hole, as inevitably happens as shown in (1), are to bore through into a waste block (2), or as soon as the tip of the bit cuts through as in (3), turn the work over and drill from the other side as in (4).

The Floor Shop
99 South Saginaw
At Auburn Ave.

FREE We loan you the tools and furnish instructions

KEN-TILE ASPHALT **TILE**
Marbleized 9" x 9" x 1/8" 5 Colors 5c Ea.

CORK **TILE**
Tan Brown 35c Sq. Ft.

GOLD SEAL VINYL **TILE**
Needs no waxing 9"x9" All Colors 17c Ea.

INLAID **TILE**
9"x9" 7c Ea.

The Floor Shop
99 S. Saginaw
PHONE FE 4-5216

FREE Parking in Rear of Store

Many Types Available

Easily Operated Doors Please Garage Owners

The garage of today has emerged from its place of obsecurity on a rearyard alley and has become an integral part of the house.

One of the most important developments in garage design responsible for this change has been the automatic and rolling door.

Available in many different styles and makes, these easy-operating garage doors may be installed in older garages

One popular type of door used in residential garages opens upward. This is advantageous in that it rises over snow, ice, or swollen ground. It is out of the way of wind or car and permits the automobile and other objects to be placed within a fraction of an inch of the door.

This type door operates by means of rollers moving on steel tracks or guides which are mounted on the jamb and extend back horizontally from the lintel.

One or more springs connected to the door by a steel cable, accurately counter-balance the door. These doors can be obtained to operate manually, mechanically or electrically.

Many types of garage doors can be equipped with electrically operated devices which cause the door to open or raise when the automobile passes over a driveway plate.

Driveway switch posts are also popular, permitting the driver to operate the garage door by pushing a button. This makes it unnecessary to leave the car to open or close the door.

Another type of garage door widely used is that which works on the sliding-folding principal. In this case the weight of the doors is carried by hangers running in overhead trolley tracks, and when opened the doors are compactly folded together and swing clear of the jamb-line opening.

Somewhat similar to the roll-up doors is the swing-up type, which are one-piece doors designed on the pivot principle. These doors are carried completely into the building, some makes of which reduce the height of opening only four inches. The garage need be no longer than the car as the door will operate with the rear bumper resting against it.



These old-time shelf and bracket designs are being adapted for use in modern homes. Their graceful lines will harmonize with the choicest treasures. Actual-size tracing designs for shelf and four brackets are on pattern No. 380, price 25c. Write to Workshop, Pontiac Press.



RE-NEW YOUR HOME WITH **Wallpaper**

LARGEST Stock of Wallpaper in Oakland County
5c Roll to $1.29 Roll
1,000 PATTERNS

Just Starting—Glidden's 3rd Annual "Paint Festival Dividend" Ending May 22
50c Per Gal. Reduction on "SPRED SATIN"
Like Reductions on Other Glidden Products

Wallpaper Factory Outlet
105 N. Saginaw
Open Fri. Evenings

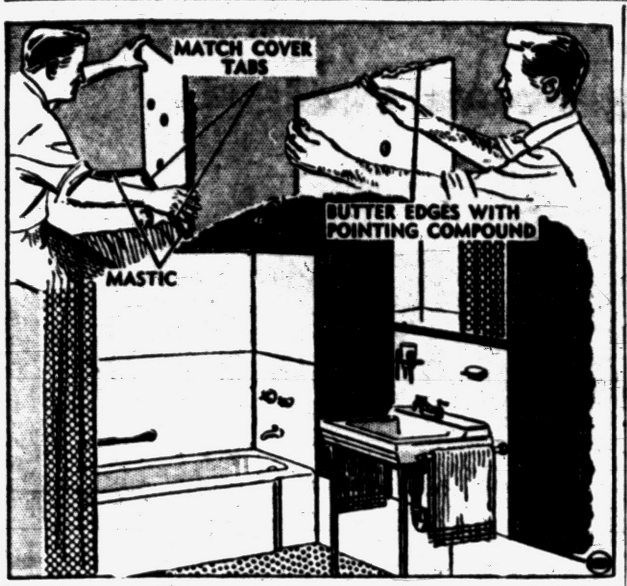

BATHROOMS INVITE GLASS WALLS — Carrara structural glass is pre-cut by glass dealers, then merely cemented in place on bathroom walls.

Bath Can Be Redecorated in Structural Glass Panels

In exactly 22 easy steps you can redecorate your bathroom walls with luxurious Carrara structural glass at a cost consistent with modest homes and incomes, if you do the work yourself.

The secret is to install the glass panels only where Carrara's durability, resistance to steam and water, and easily cared-for surface will serve best — in the tub enclosure, wash-basin splash panel and along the base of the wall.

Then the rest of the walls and ceiling can be painted or wallpapered as the home owner sees fit.

The glass manufacturer which suggested this approach points out that the handy fellow of the house doesn't have to worry about establishing levels, aligning walls or cutting and fitting at the job. Whether or not the tub is exactly level, the tub panels merely rest on the tub's edge. Base follows the floor with no trimming or leveling.

All the cuttings of panels to fit the tub enclosure and of holes in the glass where plumbing comes through the wall will be done by the shop that takes the order. Then the glass is merely cemented to the wall.

This type of installation takes about 63 square feet of Carrara glass in the average bathroom. The glass wall around a five-foot tub (most common size) can be made up of six panels—two back panels, 59¼ inches wide by 24 inches high, and four end panels, 28¼ inches wide by 24 inches high. Base panels are 14 inches high.

The glass is made in a variety of colors and black and white. For installing it you'll need mastic and pointing compound, trowel or mastic comb, putty knife and level.

Three things are necessary before the glass can be ordered. Measure the back wall along the tub length; measure the various lengths of base; make cardboard patterns of the locations of plubing outlets. The patterns are turned over to the dealer for cutting.

Gypsum wallboard walls will support Carrara glass if securely nailed at four-inch intervals. Gypsum board, ½-inch thick, should be fastened to studs with four-penny, cement-coated nails.

Carrara glass, when ready for installation, must be coated on the back with mastic, and the trowel or mastic comb is used to make wavy serrations in the mastic to allow for expansion when pressure is applied in setting.

For waterproof seal along back rim of the tub, a thick coating of mastic is applied with putty knife. The bottom back glass panel is placed on cardboard tabs pressed into mastic on the rim. Pressure is applied for proper adhesion to the wall. All other bottom panels are set in this manner.

Upper panels are handled in the same way except that they are buttered with pointing compound on edges that meet another surface.

Dip Nails in Linseed Oil for Easy Driving

To drive nails easier, dip them in linseed oil. And, strange as it seems, this same treatment helps keep nails from bending, helps prevent wood rot. Try it on finishing nails or wire brads.

HOME OWNERS QUESTION BOX

Q—Is there any way to make screws "bite" in wood or plaster holes which have become too large?

A—Yes. Roll steel wool into a long, narrow wad and force it into the hole with a pencil. The screw will turn into the steel wool, taking a firm grip.

Q—My roof has been repaired several times recently, but new leaks continue to appear. How can this be corrected so that I can rely on the roof to keep out rain?

A—Your trouble is that your roof is so old and weathered that patching is futile and you need a complete reroofing job. A single apparent leak in a badly weathered roof is probably evidence of other similar leaks that have not been noticed and is usually the forerunner of other, larger leaks that will appear in a relatively short time." Reroofing is the only solution when repair is not practicable. Shingles can be laid on top of most old roofs for new protection from the weather.

Q—What steps should be taken to preserve a piano?

A—The piano should be placed so both its ends are equally distant from a radiator, a register, or a stove. It should not be placed near a window frequently left open for long periods. Every effort should be made to keep the piano in a dry area because dampness will rust the metal parts and swell the action.

It is a good idea to store flooring piled loosely, in the building for at least three days before laying.

There are 14 colleges and universities in Oregon.

For Cool Summer Living



SHIELDALL
PERMANENT ALUMINUM AWNINGS



shade your home with...
Shieldall

Convert your patio into a cool outdoor room this summer. SHIELDALL permanent aluminum awnings dissipate heat faster. SHIELDALL'S strikingly beautiful colors will not chip, crack or peel and stay beautiful for years. Custom made, SHIELDALLS offer year 'round protection in any weather.

WOODMAN'S SHADE and BLIND
Manufacturing Co.
921 Orchard Lake Ave. Phone FE 4-7323

CUSTOM-MADE
Venetian Blinds Built to Fit Your Windows!
Any Size! Any Color!



- REMOVABLE SLATS
- REMOVABLE TAPE
- REMOVABLE CORD

AND
THEY'RE WASHABLE
In One Entire Unit

You simply remove the entrie blind, rinse in your tub and hang to dry. Washing will not affect beautiful enamel finish.

ORDER A SET TODAY!
WOODMAN'S SHADE and BLIND MANUFACTURING CO.
921 Orchard Lake Ave.
FE 4-7323



PLAN YOUR LANDSCAPING NOW
for Lasting Beauty!
• • •
Spring Is the Time to Plant
EVERGREENS and SHRUBS

A large selection of choice Northern Grown Trees and Shrubs to enhance the beauty of your home.

Junipers, Arborvitaes, Taxus Yews, Spruces, Hydrangeas, Flowering Firs, Lilacs, Magnolias, Crabs, Flowering Shrubs

• • •



ROSE BUSHES
Beautiful Blooms All Summer—Extra Heavy Grade

These are not dormant plants but are potted and in active growth. Will flower easily. Average Price $2.00. Patented Varieties Slightly Higher.

HYBRID TEAS
CLIMBERS
FLORIBUNDAS

• • •

POTTED FLOWERING PLANTS

Ideal for window and porch boxes — also good for garden and cemetery use. Thousands to choose from.

Geraniums, Petunias, Marigolds, Ageratum, Coleus, Bincas, Sprengri, Dracanena

FERTILIZERS
FUNGICIDES
INSECTICIDES
WEED KILLERS

We stock a very complete line of the best brands. Available in 5, 10, 20, 50 and 100-lb. bags.

GRASS SEED
Formulated for this area. DuPont Arasan Treated

Canadian Peat Moss
Top Quality Potting Soil

JACOBSEN'S GARDEN CENTER
545 S. Broadway Lake Orion, Mich.

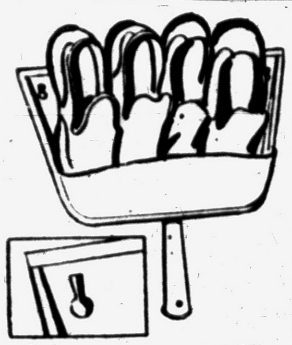

MAKE DO—An old dust pan, painted a cheerful red, yellow or blue, makes a handy and attractive rack for rubbers. The inset shows a keyhole cut in two corners for hanging on screws in the wall.

Tight Fit on Window Keeps House Warm

A house will be warmer in winter if the windows are kept locked. Locking keeps the sash tightly closed, making the window more airtight.

A window also will close more tightly if all grooves and joints around the sash are kept clean. If windows do not fit properly, they should be weatherstripped.

Don't Paint When Windy

Never paint outdoors when there is a high wind — unless you want dust and bugs blown onto the fresh paint. Best time to paint is during clear, dry weather.

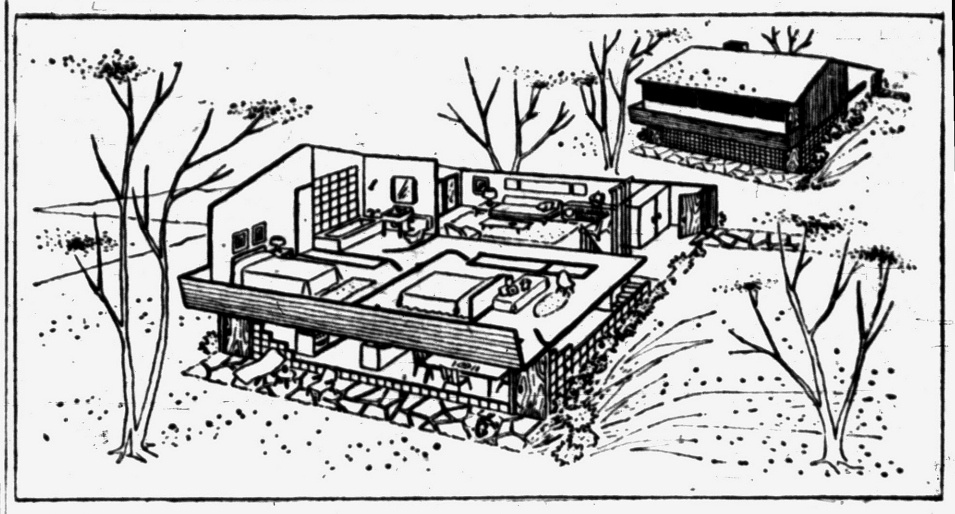

SPLIT LEVEL HOUSE—Sloping terrain reduced construction costs for this three-level house.

Split Level Houses Gain in Popularity, Add Value to Once-Poor Property

The growing popularity of the split level house is adding real dollar value to property which formerly was considered impractical for home sites because of the irregularity of the terrain.

Frequently, the sloping lot simplifies the designer's problems and actually helps to reduce construction costs. In this house, the architect uses the incline of the lot to enhance the appearance of the house while taking fullest advantage of the land area available.

Built on three levels, the house is distinguished by its unusual brightness and comfortable roominess. A four-foot wide balcony extending the full width adds a note of luxury to the exterior while providing shade for the patio below.

The first level of the house contains the kitchen, utility room, heating plant and dining room.

The kitchen is large and roomy, 8 by 14 feet, but sink, work counters, range and refrigerator are arranged in a compact U pattern to insure top efficency. The sink is located on the adjoining utility room wall so that the same plumbing installations can serve both rooms.

The utility room, complete with washing machine, drier and ironer, has handy cabinets built into the wall for storage of laundry supplies.

The oil heating plant is located in a small room adjacent to the utility room and heats the house through a radiant heating system.

The living room is on the second level off a small foyer which serves the front entrance. Large double pane windows extending across the rear of the 22-foot long room create a feeling of greater depth.

Casement windows, just above eye level, on the other perimeter wall help to carry out the general impression of open brightness. A fieldstone fireplace with a wide hearth lends an air of cozy comfort to the entire room.

The foyer, with a large double closet, protects the living room from the entrance. Stairways to the dining room on the lower level and to the third level are located in the foyer.

The third level includes two bedrooms, the bath, and a large room which serves as den and playroom and can be pressed into use as an extra bedroom. The rear bedroom measures 10 by 8½ feet and has a handy closet. The larger bedroom is 12 by 11 feet and also has a roomy closet.

The 14 by 14 foot den opens onto the balcony which is protected against rain and sun by an overhanging roof. A closet off the den is available for extra storage space. Bedrooms, den and bath are served by a common hall.

From the exterior, the house has an imposing appearance usually found only in more expensive structures. The vertical redwood siding stands out sharply against the sloping green background of the surrounding area.

The shed roof is covered with edge-grain, redwood shingles which blend nicely with the overall exterior coloring.

Cost of the house, exclusive of lot, is estimated at $18,000 to $20,000, according to the designer.

Cutting Boards Built-in

Built-in cutting boards add convenience to today's steel kitchen cabinets. The cutting board may be fashioned as a permanent counter top, in the form of a sliding shelf insert in a base cabinet, or as a sliding top for the bread box drawer of a base unit.



MAKE DO—Discourage birds from perching on the tops of shutters by stretching an aluminum wire between two aluminum nails. This contrivance is inconspicuous and will not rust.

Open Sunday 2 to 6 P. M.

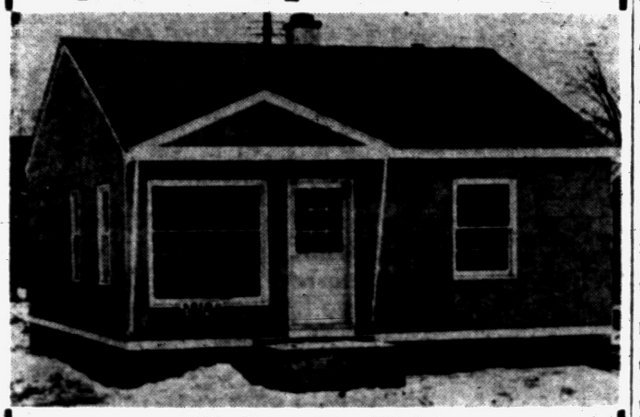

58 East Sheffield

Drive Out Baldwin Avenue to O'Neil's 'Open' Sign

Full Price $6950 ONLY $1250 Down

Plus FHA Mort. Cost

$43.00 per month, including taxes and insurance

Ray O'Neil Real Estate

75 West Huron St. FE 3-7103

Otto A. Trzos Co. Gives You Greater Heating Comfort With—

Janitrol

GAS or OIL

UNITS FOR EVERY HEATING NEED



Styled for Modernity, Designed for Efficiency, Built for Long Life . . . JANITROL Heating, Oil or Gas, gives you consistant dependability and carefree operation.

Call FE deral 2-0278 for Free Heating Estimate

Janitrol has a heating unit for every size home. Call today for a FREE heating estimate. Learn how an up-to-date home heater is engineered to deliver complete home comfort.

NO MONEY DOWN!

36 MONTHS to pay!

OTTO A. TRZOS CO.

3103 Orchard Lake Rd., Keego Harbor FE 2-0278

The Floor Shop

99 South Saginaw At Auburn Ave.

FREE We loan you the tools and furnish instructions

KEN-TILE ASPHALT TILE

Marbleized 9" x 9"x⅛" 5 Colors 5c Ea.

CORK TILE

Tan Brown 35c Sq. Ft.

GOLD SEAL VINYL TILE

Needs no waxing 9"x9" All Colors 17c Ea.

INLAID TILE

9"x9" 7c Ea.

The Floor Shop

99 S. Saginaw

PHONE FE 4-5216

FREE Parking in Rear of Store

FIX UP

CLEAN UP

RENT A

FLOOR SANDER

FLOOR EDGER

All Types of Wood Finishes

PONTIAC PAINT

MFG CO

FE 2-0154

17-19 S. Perry St.

THE HOME WORKSHOP



Lamps are important details in home decoration. Consider the overall height and width as well as the size and shape of the shade scraps that any house builder when selecting a lamp. The four styles in the sketch are one-evening projects for the amateur craftsman with hand saw, screwdriver, brace and bit. The materials for these beauties are drift wood or weathered branches found in the woods; old timbers or new throws away. The fittings are stock in most hardware stores. The pattern gives tracing diagrams for the various parts of the lamps with one-two-three directions for wiring, assembling and finishing. Ask for pattern 364 and enclose 25c with name and address. Write to Workshop, Pontiac Press.

Scientists say that death from natural causes is relatively new in an evolutionary sense, the more primitive animals which reproduce by dividing their bodies being immortal except when killed by outside causes.

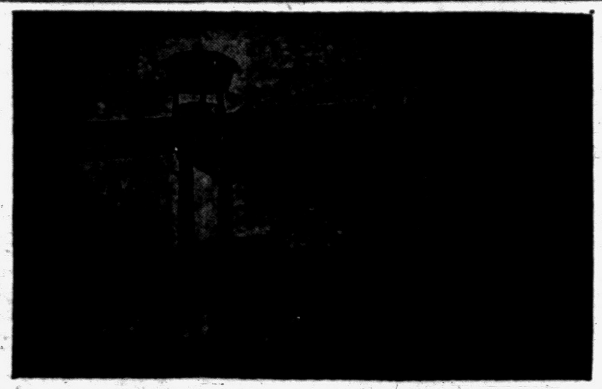

BUFFET ON WHEELS—Pertinent to home planning is the dual purpose mobile serving cart. Open and extended, it is a buffet on wheels. Generous drawer space has been provided for linens, silver, and other entertaining accessories. For the living or dining room it fills a decorative need until the next call of buffet duty. Smartly tailored, it blends well with any period of furniture.

Tides are not the same the world over. They vary from less than a foot along the Panama coast to more than 60 feet in the Bay of Fundy.

Clear Cedar Siding
GARAGES
12 STD. SIZES
NO MONEY DOWN
$593 Up Including Cement
STOPPERT & CECIL
4380 Dixie Highway Near Post Office Drayton Plains
OR 3-7721 OR 3-2490

LUMBER

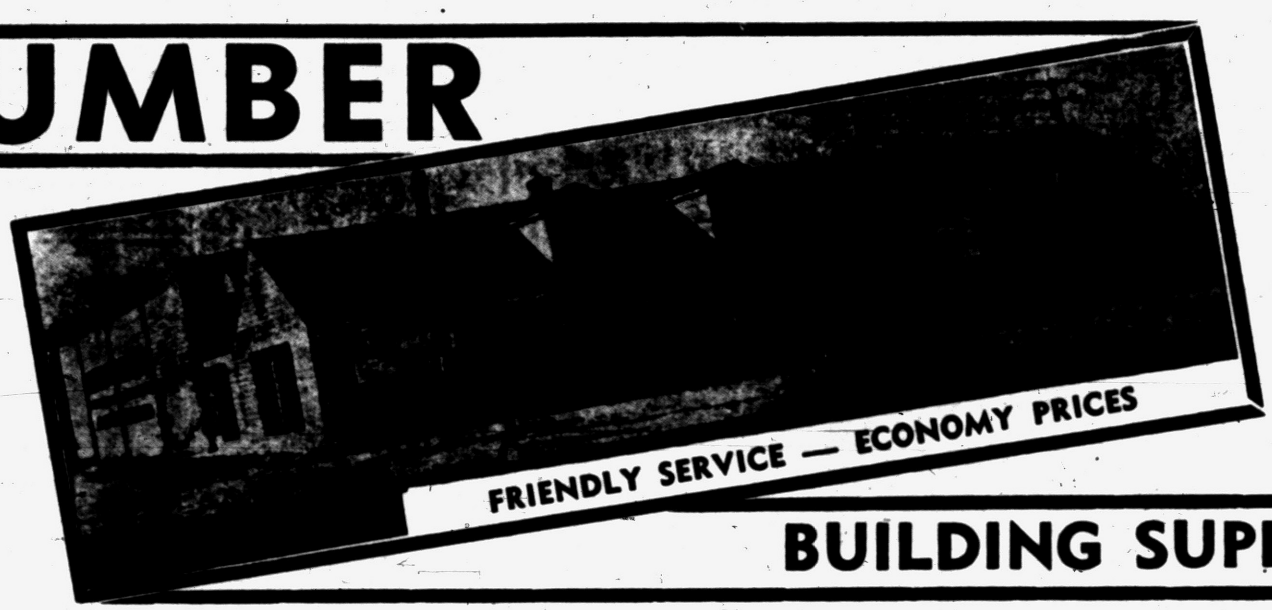

BUILDING SUPPLIES



You'll be glad you waited to remodel when you see the wonderful conveniences the new Curtis kitchens give you. These ultra-modern wood cabinets were especially designed to make kitchen work easier.

The new Curtis kitchens are available in natural birch—or painted white, ready for colors of your own choice. Sizes to fit any shape and size of kitchen.

You'll Fall in Love With These Ten New Curtis Kitchens

YOU SAW CURTIS KITCHENS STEAL THE SHOW at the DETROIT BUILDERS' SHOW . . . NOW you can get them in Pontiac at the Albert B. Lowrie Lumber Company!

ROX
Masonry PAINT
"MONEY CANNOT BUY A BETTER MASONRY PAINT"
The Modern Miracle of Chemistry
- STOPS WATER
- PROTECTS
- BEAUTIFIES
- INTERIOR or EXTERIOR



Gold Bond Fireproof GYPSUM WALLBOARD
"Found another room for my Family in our attic . . . and SAVED US MONEY!"

You Can't Afford Not to Paint at This Low Price!



MARTIN-SENOUR "3000" House Paint

Here's the biggest paint value ever . . . one you can't afford to miss! Now at lowest cost you can give your home a sparkling exterior. Use Martin-Senour "3000" for economy, beauty, durability and protection. Covers most surfaces in one coat.

Outside White ONLY $4.50 per gallon

Slash Fuel Costs this Easy Way!
INSULATE YOUR ATTIC NOW DO IT YOURSELF AS LOW AS $67.60* WITH
ZONOLITE†
the famous VERMICULITE INSULATION
* Cost to insulate average home
† Zonolite is a registered trademark of Zonolite Company

ALBERT B. LOWRIE LUMBER CO.
Baldwin Avenue at Walton Blvd., Pontiac, Michigan Telephone FE 2-9104

Colorado's 15 national forests occupy one-fifth of the state.

Leeson Warm Air Furnaces



FOR COMFORT and ECONOMY . . . if you're still using the old-fashioned shovel brigade coal furnace, wise up to the advantages of oil or gas heat. No more messy basements with clean, warm air heat. Call us for free estimates.

F. H. A. FINANCING
UP TO
36 MONTHS TO PAY

CALL
FEderal 5-8045

P & M
HEATING
Sheet Metal Duct Work
Eavestroughing
1821 Orchard Lake Rd.



Pontiac Press Photo

WINDOW WALLS MARK HOUSE BACK—Ceiling-to-floor window sections are attractive features of the Hoffman house back view. The floor plan includes three bedrooms, a large living room with an adjacent dining area, an activity room and a kitchen. A separating wall between the living room and kitchen is formed with a horsehead brick fireplace and wall. All cork tile floors are employed in this contemporary house.

Don't Bend Tops of Cans

When prying the lid off a paint can with a screwdriver, be careful not to bend the lid. Keep it in good shape to seal the can afterward.

Copy Colonial Accessory to Lend Charm to Home

The historic shelf which inspired the pattern for this reproduction came from Williamsburg, Va., home of the earliest settlers of America. You can make one yourself in an afternoon or evening with fir plywood.

Although time has dimmed the factual record of this particular antique, it must have been an important piece of decoration in a beautiful Virginia home. It may once have held a jar of lavender, an antique covered jar of rose petals, or an early vase.

With its simple, graceful lines, a copy today will serve as a charming furniture accessory in any contemporary home. It is a perfect place for one of your favorite knick-knacks, a small set of books or for some nice teapots.

You can make this wall shelf from the pattern shown here with a small piece of one-half inch fir plywood. Lumber dealers have fir plywood in stock; small panels and a piece as small as 19x18 inches will do.

From this cut out the following pieces:

1 piece 3x18 inches, shelf (A).
2 pieces 5¼x16 inches, sides (B).
1 piece 4¾x18 inches, shelf (C).

Then make a grid on piece of paper, spacing the lines 1 inch apart. Draw the full-size outline of the sides on the grid from the pattern shown above. Then cut out the two sides with a jig saw or coping saw.

To assemble the shelf, place wood glue on each end of the two shelves. Screw or nail the shelves into place. Use 4d finishing nails or No. 6 1-inch flathead screws.

You can finish the piece with stain, varnish, wax or paint. First sand the piece with 0 sandpaper and then dampen the surface with a wet cloth. Let stand for 12 hours and rub with 00 sandpaper or fine steel wool.

Brightly colored decals which you can get at the dime store can be used on the sides of the shelf.

Patterned Glass Adds Decoration to Surfaces

The decorative setting of your windows can be carried to furniture surfaces, upright room dividers and elsewhere by covering drapery material with patterned glass, says June Cabot, home arts consultant.

Seen through the glass, the material assumes a rippled, geometric or eccentric appearances according to which some 20 glass patterns is used.

A maple floor is an insulator, and retards cold.

IN THE HOME WORKSHOP
with RUTH WYETH SPEARS



PLANT STAND AND SHADOW BOX
PATTERN 366

Plant stands come in a wide range of styles and today's pattern gives directions for making two entirely different types. The shadow box which will hold three four-inch pots hangs on the wall to brighten up a corner of most any room in thte house. While the terraced stand was designed for a bay window it will fit nicely into any sunny angle. It is three feet ten inches high with the top shelf 14 inches long and the bottom shelf 30 inches long. You get the green and white rope effect which borders the shelves by tracing the sawing and painting designs directly onto the wood. This is a well-balanced stand that is suitable for small pots of African violets or large geranium plants. Price of pattern 366 is 25 cents postpaid. Write to Workshop Pontiac Press.

AT SHAWS
Monday Only!
No Money Down
PORTABLE ELECTRIC
PAINT SPRAYER
at This Amazing Low Price
$7.95
50c A WEEK





Paint Indoors or Outdoors
★
Paint Furniture Garden Tools and Toys
★
Paint Autos Fences and other Equipment

Easy to Use—Just Plug In and Spray!

Do it yourself! Beautify and paint up for spring with this wonderful paint sprayer. Does twice the work in half the time. Get yours now at this sensationally reduced price. Hurry — only a limited quantity at this saving.

"Michigan's Largest Jewelers"
SHAWS
24 N. Saginaw St., Pontiac State Bank Bldg.

New Mueller Climatrol
"MODERNE"
scientifically designed for modern heating requirements

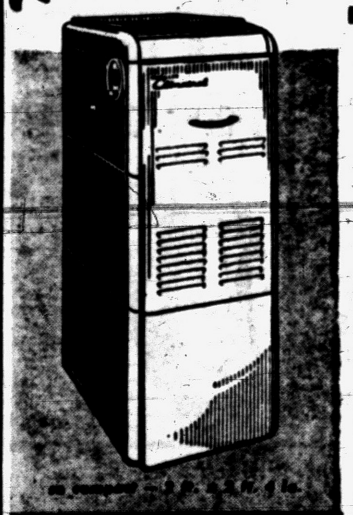

convertible design
(for both gas and oil)

Mueller Climatrol the Big Name in Heating for 97 years—Worlds Most Complete Line of Heating Equipment

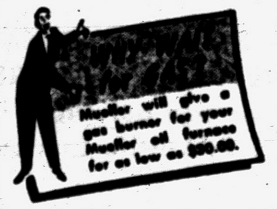

The Mueller Moderne, combined with the Mueller Perimeter heating method gives you COMFORT and ECONOMY unheard of 10 years ago. You have all the advantages of radiant heat at a lower installation cost.

MINN.-HONEYWELL ELECTRONIC MODUFLOW CONTROLS OPTIONAL AT EXTRA COST.

Mueller Perimeter heating can also be installed in most old homes to give you greater comfort and reduce heating cost. Let us show you how!

FHA up to as long as 36 MONTHS TO PAY

CALL FEderal 2-2530

HARNECK HEATING
2615 Orchard Lake Rd.



Pontiac Press Photo

PROCLAIMS CLEAN-UP WEEK — Pontiac Mayor William W. Donaldson (right) holds a notice officially designating May 1 through 8 as "Clean-Up, Paint-Up, Fix-Up" week in Pontiac. Alfred Hansen (left) and Charles Zamek are co-chairmen for the drive sponsored by the Pontiac Junior Chamber of Commerce. "The task of maintaining a clean and wholesome city is one of the first duties of every citizen," Donaldson said. "The attention of all citizens to this worthwhile activity is desirable . . . for the improvement and betterment of Pontiac."

Eliminate Door Jams in House

Traffic Problems Can Often Be Solved by Changing Swing

Ever get caught in a door jam? Several homeowners have found themselves literally in that sort of fix in a busy entrance or upstairs hall.

The whole family constantly ran into a jam of doors, and doors ran into one another and any furniture placed nearby.

Luckily, doors are movable—and removable. There are at least four easy ways out of a door jam. Any one may solve your particular problem.

1. Sometimes by simply changing the swing of the door you can get out of your door jam. Reversing the swing to left or right may work for closet doors in a bathroom or small bedroom, for example.

2. Consider changing the swing in or out, too.

3. If you haven't space for a door to swing, install one that doesn't have to, like the sliding door.

4. Sloping ceilings won't allow you to use a sliding door? Then try a door that is hinged in three panels, fashioned after a folding screen. Not only does it take a small swing space, but it's decorative, too.

IN THE HOME WORKSHOP
— with Wilbur Speas

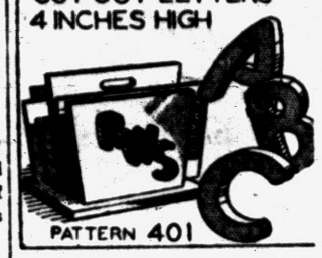

Included with this beautifully-designed alphabet are directions for making a magazine rack, a waste basket, bookends and a holder for letters or napkins. Wood of a thickness of ¼ to ⅝ of an inch may be used for these smoothly rounded letters. Also initials cut from lucite, sheet copper, brass oraluminum will add distinction and personalize various objects made of wood or art metal. These letters may be cut from wood with an ordinary hand fret saw, but a table model jig saw using a jewelers' blade would be far the most satisfactory for plastics and metals. The alphabet and four designs on which to apply initials are

A copy will be mailed for 25c.

tern 401. A copy will be mailed for 25c.

Write to Workshop
Pontiac Press

The eggs of different species of birds hatch after brooding times varying from 12 or 13 days to 8 weeks.

Shadows Can Add to Garden

Shading Can Be Made to Develop Interesting Patterns

Gardeners all are aware of shadows—but usually as something to be avoided. When shade is deep, plants that must have bright sunshine just won't grow. Non-gardeners often think of a shadowy place as a cheerless, dreary place to avoid.

Why, then, deliberately introduce shadows into modern gardening? Because controlled and planned shadow play offers a wonderful way to make any garden more interesting.

And it can be done without introducing growth problems and without any cost other than some thought. No outlay. No upkeep.

To exploit shadow play in a garden provide:

1. A simmple shadow pattern. This requires thoughtful pruning of plants so that branches are individuals, not tangled masses.

2. Uncluttered display space to catch the shadows. These must be plain, whether they are flat or vertical. Lawn grass and pavings on non-obvious patterns are fine. So are simple board fences or plain brick walls, though they need a coat of white paint for greatest effectiveness.

Wheeled-Cart in Kitchen Handy as Work Counter

If you have a small kitchen here is an idea for combining two home-making aids in one. Instead of having a snack bar fastened permanently to the wall mount this table-like surface on wheels.

In this way, it may be pushed to the wall when serving meals and also may be wheeled anywhere in the kitchen, from refrigerator to range, when you need an extra work counter.

Plan Remodeling Before Talking with Contractor

Remodeling projects, like long trips, should be thoroughly planned in advance.

Families that fail to get firm bids, or change their minds midway in a project, or fail to cooperate well with workmen are asking for trouble.

Too often a family's idea of the end result is still vague even after the project is under way.

Neither the owner nor his wife has figured out just how the furniture will fit in, or whether structural changes may be needed in another room.

When the plans are definite — when the family knows exactly what it wants—contractors should be asked for firm bids. The plans should be down on paper, and the contractor to do the work should have, or should give, a memorandum on exactly what he will do for the price quoted.

Quality materials always should be used in remodeling. Substitues are more expensive in the long run.

Before workmen come in on a remodeling project, the room in question should be cleared so that they can work easily. Workmen should not have to worry whether furnishings or fittings will be damaged — put them away!

Other rooms should be closed off during remodeling. Keeping dirt and debris out of them will save alter cleaning up, and fussing about inadvertent damage.

A wise plan is to lay down mats at strategic points near the remodeling project, so that both workmen and members of the family can clean their feet before going into other areas.

Also, if the workmen do not clean up at night the housewife will find it advisable to sweep up floors and get dust and dirt out of the way before it is tracked into other rooms.

IN THE HOME WORKSHOP
— with Wilbur Speas



A combination seat and clothes rack with a place for shoes under the seat makes an ideal dressing stand for a small girl or boy. The floor lamp also is equipped with clothes hooks and the jolly bunnies which form the bases of both pieces stand ready to hold hats and sweaters on their big ears. Just trace the bunnies from the pattern right onto the wood and they are ready to saw out and assemble. Pattern gives step-by-step details for making the clothes rack and the bunny lamp. When ordering be sure to give pattern number and enclose 25 cents with name and address. Write to Workshop, Pontiac Press.

Clean Drain Regularly

The drain of your washing machine should be cleaned periodically with a rubber plunger to get rid of thread and lint accumulations.

CUSTOM-BUILT
GARAGES
Expertly built of quality materials
COTTAGES REMODELED





FREE ESTIMATES
Modernize your cottage or summer cabin now. Call for estimate.
• Additions • Porch Enclosures
• Attic and Recreation Rooms
BURGESS CONSTRUCTION COMPANY
LICENSED BUILDER
1326 West Maple Road, Walled Lake
MAfair 4-1872

COMPLETE
BASEMENT WATERPROOFING
ALL TYPES CEMENT WORK
All Work Guaranteed — Free Estimates
Reliable Waterproofing
24 Whitfield Phone FE 4-0777

Successful



There is always a "best" way to plant, to seed and to select stock, we are here to help you.

Ask for Our Free Booklet on Planting!

Dependable
Perennials — Rock Plants and Annuals
NORTHERN GROWN NURSERY STOCK
Fruit • Shade • Evergreens • Flowering Shrubs
PATENTED ROSES
The Right Type of
FERTILIZER or GRASS SEED
for the Job You Want to Do
HAROLD JAMES GARDEN SHOP
1580 Telegraph Road *Next to Calico Corners* FE 5-0332



Only one mold is used to make the various sections. Illustrated directions for mixing cement, coloring and laying sections to form interesting designs in large or small areas are all on pattern 229, price 25 cents. This pattern is included in Homestead Improvement Packet for making four other important features to house and grounds. Price of the packet is $1 postpaid. Write to Workshop, Pontiac Press.

Blisters Give Warning

Constant vigilance must be maintained to prevent damaging moisture from entering the walls of a house. Signs of uncontrolled moisture are most readily detected around window frames, on siding, gutters and downspouts and on porch posts and steps. Blistered paint is a warning signal that you need to take immediate action to protect your home.

I-BEAMS*
and
Steel Support Posts
*Choice of Sizes *Cut to Measure
When you think of WELDING
. . . think of RELIABLE!
Visit us in our NEW OFFICE and PLANT
Phone FEderal 2-7820
RELIABLE WELDING CO.
725 Oakland Avenue Pontiac, Michigan

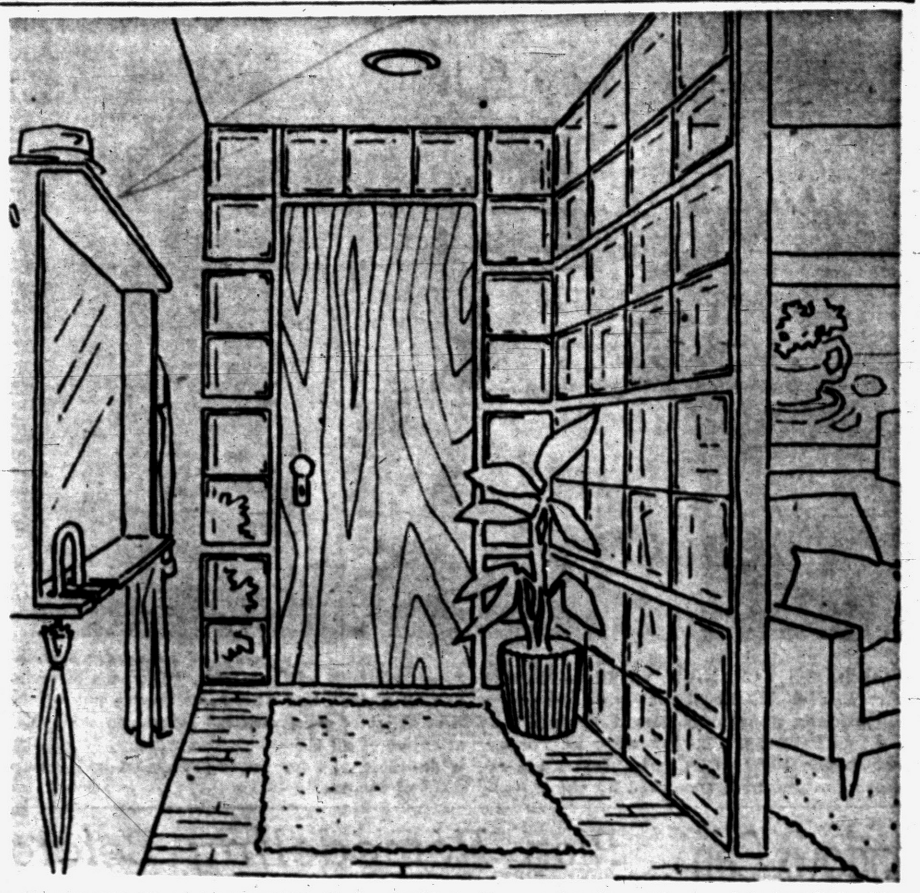

GLASS BLOCK BARS DRAFTS—If the outside entrance to your home opens directly into the living room, use a set-in-wood panel of glass block to create a small vestibule. The panel will protect the living room from chilly drafts every time the door is opened and assure living room privacy from callers at the door. The panel is installed with a system of wood strips and wedges which hold the panel securely. If desired, it can be dismantled easily and rebuilt in another location, using the same wood strips and wedges.

Don't Oil Too Much

In oiling an electrical motor, be careful not to drop oil on the cord. Oil will rot the rubber insulation.

The Happiest Homes Are Financed Capitol's Low Cost Way!



HOME LOANS
to Buy or Refinance
10 to 18 Year Term on Our Own Plan!



CAPITOL
SAVINGS and LOAN CO.
75 W. Huron St. FE 4-0561

Deciding When to Repaint No Tough Job for Anyone

WASHINGTON, D.C. — How can you tell when a house needs painting? It's not difficult. But you can't reckon the time that a good coat of paint should last by counting the years since its application.

The type of weather in the vicinity always plays a major role in determining the lifetime of a coating. Hard winters, dust storms . . . excessive sunlight—all are likely to shorten the serviceability of paint. Mild weather conditions probably will lengthen the term of service.

Actually, the horizontal surfaces on the outside of a house usually reveal when the paint needs to be renewed. When the coating wears so thin that the surface beneath shows through, they present a visual SOS.

The coatings on window sills and other ledges are the tell-tale spots that warn when it's time to repaint. Vertical surfaces are less vulnerable to weather attacks.

Nearly all of today's paints are made to last long and to withstand weather. They also are designed to chalk slowly so that they give a repaintable surface. They also are formulated to clean readily.

It is not necessary to repaint just because a surface is dirty. Beneath the dirt may be a coating that's still in fine condition.

Contractors can be engaged for house-washing. Home-owners often undertake the work themselves. In addition to ladders and planks, all that is needed is a wide scurb brush with fibre bristle and any good detergent.

Even when planning to repaint, it's important to make sure that all surfaces are free from dust, dirt and grease. When painting over a dirty surface there's a risk that the dirt will mix ith the new paint, causing smeaers that may necessitate a second coat.

While preparing to renew an exterior paint job be sure to wirebrush any peeling paint, then to dust and prime any bare spots. Let the primer dry overnight before beginning to apply a new coating over the entire surface.

FIX UP
CLEAN UP
RENT A WALLPAPER STEAMER
Wall Papers to Suit Everyone
PONTIAC PAINT MFG CO
FE 5 6184
17 19 S Perry St

IN THE HOME WORKSHOP

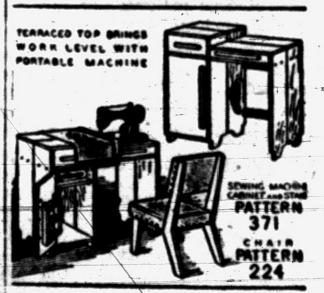

This terrace stand is another case where necessity was the mother of invention. It is the result of a vain search for a ready-made stand for a portable sewing machine. It had to be the right height for the machine and have a terrace that provides a broad surface on a level with the machine foot to support the work smoothly. When typing the terrace holds the copy at easy reading distance. There is storage space for one machine as well as a shelf and two easy-to-make drawers for materials. The patterns are so complete that any week-end cabinet maker can build these pieces with ordinary hand tools. Order patterns by number enclosing 25 cents for one or 50 cents for both chair and desk. Write to Workshop, Pontiac Press.

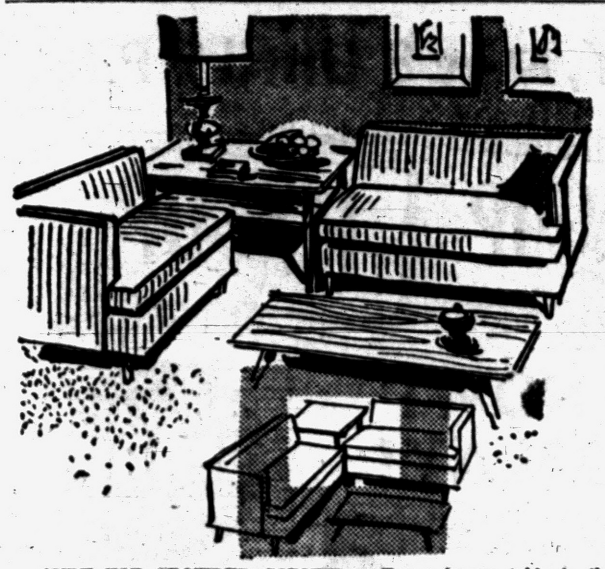

CURE FOR CROWDED CORNER — Try a longer table in the corner with an arrangement of sectional furniture. It does wonders. It cures crowding—actually makes it possible for at least one extra person to join the corner conversation grouping and sit comfortably. When the table in the corner is the usual square, the corner edges of seating pieces meet and create a knee problem. Two persons at the corner ends bump knees and have half as much room for their feet as they need. The longer table moves one sectional unit enough inches away from the other to make sure of extra space comfort. Oddly enough, it's a table that gives the room more seating area. The table can very well include a practical shelf, and in a table this long the shelf is easy to reach, as a lower shelf on a square table can't be.

Masking Tape Aids Woodwork Painter

Paint that splatters on varnished woodwork is troublesome to remove completely. Often fine drops aren't seen until too late. You can save time, do neater work by using masking tape and newspaper. Just move tape and paper on as work progresses.

It's simple to do a professional job of enameling a door after it has been removed and laid flat. Painting a door in a horizontal position will help prevent runs and speed work. First, if you can, remove hardware for a neater job.

Painting with a roller is the fastest method of covering interior walls and ceilings. But "paint in" corners and edges with a brush, wherever the roller won't reach or where there's a chance of daubing finished areas such as a light ceiling.

Luther Burbank named his great Shasta daisy for his favorite snow-capped peak in the Sierras.

Use Two-to-1 Mixture for Natural Wood Finish

For beautiful natural wood exterior finishes apply a two-to-one mixture with a brush to the bare wood. Wipe off excess oil.

The two-to-one mixture will tend to darken or blonde woods. Do not use on redwood siding.

Several coats may be required to achieve desired color and for the oil to effectively penetrate into the wood. Wait for at least one week between aplications for complete drying.

High Production Record

ROCHESTER — A new record placing fifth in butterfat production among the 10 highest of the Guernsey breed in her class has just been completed by Premier Louise's Rose, a senior 3-year-old registered Guernsey cow, owned by Jack D. McCullough of Premier Farms.

Agaska has more unreserved public domain than all of te 48 states of the Union combined.



BRICKLAYING HINTS—If you are new to bricklaying it is best to start with a simple project, like a short wall to frame in a backyard patio.



how to modernize your living room

AT A LOW COST WITH ARVON TEXTURE PAINT

EASY TO APPLY

ARVON will enhance the appearance of any room
A modern texture decoration of beautiful pastel colors
Plaster patches are obliterated with the paint brush
Come in for a finished sample and Color Card



PONTIAC PAINT
17-19 S. Perry St. FE 5-6184

WHY SWELTER?
Summer Heat Discomfort
Can Be
STOPPED!
For as Little as
39 CENTS PER DAY
with a
GENERAL ELECTRIC
ROOM AIR CONDITIONER



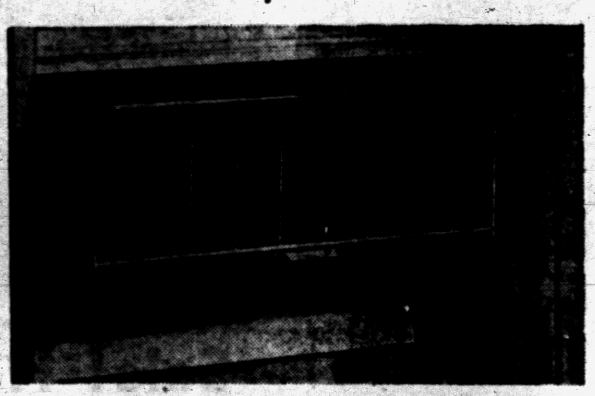

GET YOURS NOW
and Beat the Summer Rush!

FREE INSTALLATION for a Limited Time!

FRAYER'S
589 Orchard Lake Ave. FE 4-4792
Open Eves. 'til 9 — Except Saturday
• PARK FREE AT OUR DOOR!

OPEN TONIGHT & SATURDAY, May 8 Until 9 P.M.

SEARS ROEBUCK AND CO.

PAINT-UP CLEAN-UP FIX-UP

CROSS COUNTRY CHAIN LINK FENCING

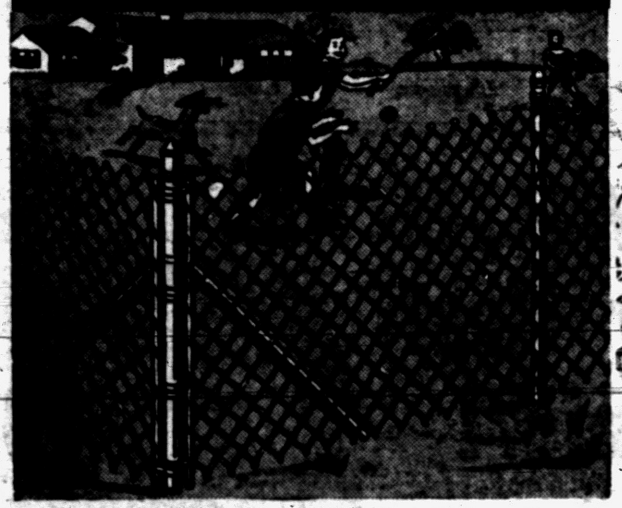

Protect Your Children . . . Your Lawn! Cross Country

Chain Link Fence

- **Regularly Priced at 32c Ft.**
- **Heavily Galvanized After Weaving**
- **42-Inch Height, per foot only—** **29c Ft.**

Grow a velvety lawn, give your children a safer yard in which to play and keeps pets at home too! Chain link fence makes a tough, springy enclosure — weave discourages climbing and intrusion. Ask for an estimate!

Fence Dept.—Sears Parking Lot

ORDER NOW! AVOID DELAY!

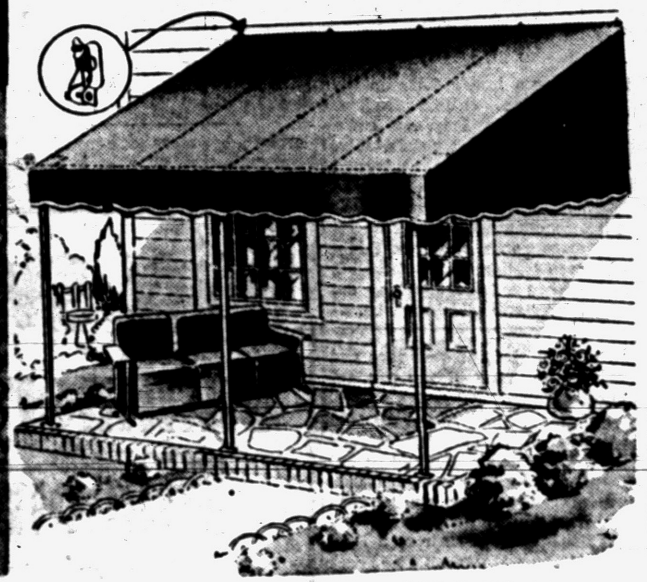

Made-to-Measure Window and

Porch Awnings

Sears Expert Measuring Service
Sears experts will measure and give you the cost of made-to-measure awnings for your home at no obligation. Call now! FE 5-4171.

NO MONEY DOWN

ON F.H.A. TERMS

Here's all-weather protection for your home—cut out glaring sun, shut out sudden showers! Order your awnings now—have your installation done later in plenty of time for summer! Shop Sears—and save!

Awning Dept.—Sears Main Floor

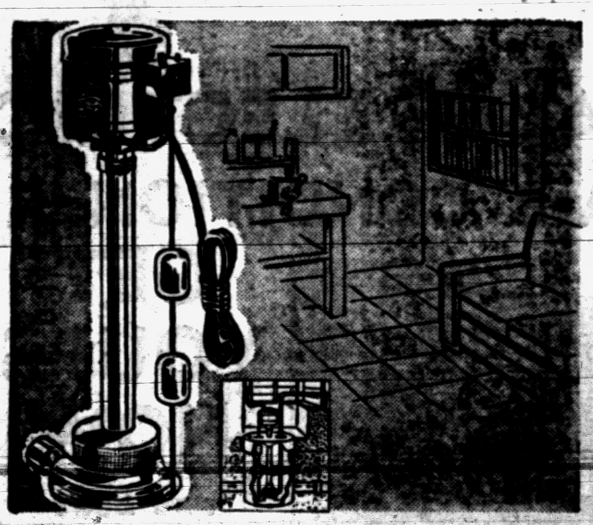

Gives Years Of Reliable Basement Flood Protection!

Cellar Drainer

- **Regularly Priced at 49.95**
- **Quiet 1/3 H.P. Motor**
- **Automatic Protection**

44.95 4.50 Down

Newly designed with bronze base that can't rust, free floating impeller that eliminates thrust on motor bearings, easy to clean top screen! Pumps 3500 GPH at 5-ft. head. With 3-wire safety cord. Save!

Plumbing Dept.—Perry St. Basement



Mildew Proof, Fume Proof—One Coat Hides Even Black!

Sale! House Paint

- **Regularly 6.29 Per Gallon**
- **One of Sears 4-Star Features**
- **Continuous Self-Cleaning Action**

5.55 Gal. in 5-Gal. Can

This Master-Mixed white paint is white all the time! It maintains its whiteness as it continues to give real protection. Applies smoothly with no brushmarks; mildew proof, fume proof. Sold exclusively by Sears!

Paint Dept.—Sears Basement

Shop at SEARS and Save



Fiberglas Panels

For Skylights, Porch Coverings

Reg. 15.95 **13.75**

Decorative, translucent panels admit soft, diffused light! "Featherlight" but strong, shatterproof. Sizes 26x96-In.



Thrifty Insulation

Roll To Cover 250 Sq. Ft.

Now Only **5.79**

Reflective insulation is inexpensive! Kraft paper covered on both sides with aluminum foil. Staple, tack into place.

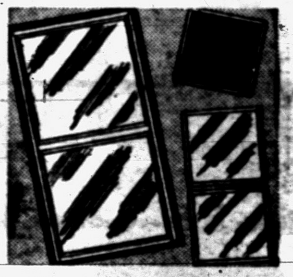

Storm Windows

Lightweight Aluminum Frames

All Sizes **17.95**

Save up to 20% on fuel bills! Add the protection of Harmony House Combination windows to your home. All sizes.



Sale! Heavy Guttering

Galvanized. Resists Rust

10-Ft. Reg. 2.19 **1.89**

Sale priced 10-ft. lengths of galvanized guttering. Pieces fit snugly, watertight. 28-ga. hot-dip zinc will last!

Building Materials—Perry St. Basement

"Satisfaction guaranteed or your money back" SEARS

154 N. Saginaw St.

Phone FE 5-4171