The Weather
U.S. Weather Bureau Forecast
Showers tonight;
Cooler tomorrow
(Details Page 2)

THE PONTIAC PRESS

Home Edition

117th YEAR ★ ★ ★ PONTIAC, MICHIGAN, WEDNESDAY, AUGUST 12, 1959—46 PAGES UNITED PRESS INTERNATIONAL ASSOCIATED PRESS 8c

Runaway Bloomfield Boy Dies in Gun Battle

Fairgrounds Becomes Empire for 4-H'ers

An 18-acre plot, lighted up by a shining midway and echoing from the whistling pipes of an organ, became an empire last night.

More than 2,000 youngsters, uniformed in faded bluejeans and brandishing cones of pink and lavender cotton candy, became subjects.

Larry Middleton, 17, and 18-year-old Janet Long were chosen King and Queen of the Oakland County 4-H Club Fair.

They will reign over a kingdom that looks like a giant mobile for the revolving rides of the carnival and the bright colored balloons bobbing on the ends of long sticks.

The Fair opened last night at the Fairgrounds at M24 and Walton boulevard. Exhibits, shows and contests are scheduled each day and night through Saturday.

The king and queen were chosen last night on the basis of personal appearance, over-all club record, club and community activities and an extemporaneous speech.

★ ★ ★

Larry, of 2610 Stoney Creek, Oakland Township, has been a member of the East Orion 4-H Club for 10 years and has 52 projects to his credit. This year he has entered in beef, dairy, crops and junior leadership competitions.

The King is a state conservation demonstration winner and has been awarded many trips as delegate to youth activity conclaves. He is a senior at Lake Orion Community High School where he is a member of the Hi-Y, varsity football team, and president of the ski club.

Janet, of 3988 Sleeth Rd., Commerce Township, is a member of the Milford 4-H Club with 67 projects to her credit. She has a Holstein cow entered in the livestock competition and also is entered in junior leadership.

Janet has attended judging school, is a junior lay leader of the Methodist Church and is vice president of the Youth Fellowship. She plans to attend Michigan State University Oakland in the fall.

Members of the Queen's court were Lucy Seibert, 18, of 1123 Doris Rd., Pontiac Township, and Gloria Sanders, 18, of 1625 W. Hamlin Rd., Avon Township.

In the King's court were Ross Waite, 16, of the East Orion 4-H Club, and Ralph Hoxie, 16, of the Bloomfield 4-H Club.



Pontiac Press Photo

COUNT 'EM? — Judges lost count, but unanimously agreed that 10-year-old Jill Sorensen is the 1959 Freckle Champ of the Oakland County 4-H Club Fair. Jill is the daughter of Mr. and Mrs. C. B. Sorensen of Clawson. She was picked first out of 29 other freckle-faced youngsters in The Pontiac Press sponsored contest on the opening night of the Fair. As winner, Jill will receive a $50 bond.

Start Integration on Quiet Note at Little Rock

3 Negro Girls Go Into Previously All-White School Without Trouble

LITTLE ROCK, Ark. (AP) — Three Negro girls walked into Hall High School today, opening Little Rock public schools to integration.

There was no demonstration from some 20 spectators, watching from residential lawns across the street.

★ ★ ★

The girls arrived in a private automobile. They got out of the car in the street in front of the school. They walked calmly together into the building.

The Negroes, Elsie Robinson, 16, Estella Thompson, 16, and Effie Jones, 17, entered Hall at 9:26 a.m. (CST).

Their entrance restored token integration to a public school system which was without high schools last year. Hall and the other three high schools were closed last fall in the racial dispute.

★ ★ ★

The auto carrying the Negro girls came from the west. Most of the 100 newsmen at the scene did not notice its arrival because they were at the east end of the building.

LITTLE ROCK, Ark. (AP) — Police clubbed segregationists today in a short, violent battle over integration of Little Rock's public high schools.

The violence came after a rally on the Capitol lawn where only a few minutes before Gov. Orval E. Faubus had told some 1,000 segregationists to avoid trouble.

The car had no police escort. Police Chief Gene Smith had said the Negroes would have to come to school like everyone else.

The car drove away after the girls got out. Identity of its driver was unknown.

NO EXCHANGE

Three white boy students were tationed on the porch at Hall High, distributing orientation material. The boys handed copies to the Negro girls and the girls went on in. They exchanged no words.

The streets around the school were barricaded. Fifty patrolmen were on the scene to keep order.

Hall High, located in an upper-income residential district, was the first of two once-white high schools scheduled to open on an integrated basis today. The other is Central High, due to open at 1 p.m. (CST).

★ ★ ★

Tech High, a small vocational school, was to open with white students only in attendance. The all-Negro Horace Mann High

(Continued on Page 2, Col. 1)

Senate Confirms Robert D. Murphy

WASHINGTON (AP)—The Senate today confirmed President Eisenhower's nomination of Robert D. Murphy to be undersecretary of state for political affairs.

The promotion of Murphy, veteran diplomatic trouble shooter, was approved along with that of Livingston T. Merchant to succeed him as deputy undersecretary of state for political affairs.

Other nominations confirmed by the Senate included:

Elbert G. Mathews, another career officer, to be ambassador to Liberia.

News Flashes

WASHINGTON (AP) — The Senate today sustained President Eisenhower's veto of the $1,375,000,000 housing bill. The victory kept unblemished Eisenhower's record of never having had a bill passed over his veto.

WASHINGTON (AP) — The secrecy rule in the Senate Rackets Committee's investigation of the United Auto Workers Union was so strictly enforced today that no one told the day's major witness to show up. The slip-up in calling Richard T. Gosser of Toledo, the Union's senior vice president, delayed start of this second day of closed door hearings for nearly an hour.



Pontiac Press Photo

FIRES FATAL SHOT—State Police Trooper John D. MacDougall (left), a four-year veteran of the Pontiac post, tells his story to Oakland County Sheriff Detective Roy Hartwick after he fired the fatal shot killing Robert R. Martin, a 15-year-old runaway from the Oakland County Children's Center. Martin was killed as he tried to shoot it out with some 25 officers in a swampy area in West Bloomfield Township.

Locking Horns on Tax Today

Williams Cries 'Phony' to Arguments Against Corporation Levy

LANSING (AP) — Gov. Williams locked horns over taxes today with an unidentified "few" Michigan business leaders, accusing them of a "scare campaign" and a "shabby piece of bad faith."

He called their main argument "phony" and questioned whether a Dow Chemical Co. executive was engaging in "doubletalk." He said their purpose was merely to avoid taxes, and that it will fail.

The governor let loose yesterday after the Detroit News prominently displayed opinions on the legislative tax deadlock solicited from leading manufacturers, bankers and business executives generally.

The Legislature, after a six-day lay-off was to wrestle again today over whether, and how, business should be taxed to round out a new revenue program based on a use (sales) tax increase.

Executives of the National Bank of Detroit, Bohn Aluminum & Brass Corp., the J. L. Hudson Co. department store, Brower Furniture Co., Dow Chemical and Defoe Shipbuilding Co. all opposed the governor's stand.

'AT DISADVANTAGE'

With others, they argued that their firms already are at a competitive disadvantage with out-of-state rivals, and that added taxes on business would worsen Michigan's "business climate," retard industrial expansion and ultimately depress employment.

Henry T. Bodman, president of

(Continued on Page 2, Col. 6)

'He Was Only a Kid,' the Sad Officer Said

By GEORGE T. TRUMBULL JR.

Three shots. Then an eery silence, except for the drone of a motorboat on Union Lake.

Then, as officers stood nearby, frozen with revolvers ready, the silence was broken, "Get an ambulance," came a loud cry from inside the West Bloomfield swamp.

Officers relaxed. The chase was over. Fifteen-year-old Robert R. Martin had fired his last shot.

Seconds after the cry State Police Trooper John D. MacDougall, a four-year veteran of force assigned to the Pontiac Post, emerged white as a sheet and near exhaustion from the head-high swamp full of cattails.

"I've killed him," MacDougall, an Army veteran, mumbled.

★ ★ ★

"I told him to drop it or it's going to be either you or me. He (Martin) said, 'You're dead now,' and pointed the gun at me. I fired three times. I had no choice," a shaken and perspiring MacDougall related.

As fellow officers tried to console the 26-year-old Detroit bachelor, telling him he had to fire under the circumstances, MacDougall looked up. "Yes, I know, but he was only a kid."

Meanwhile, crowds of the curious had started to form along the road behind some cottages on the north shore of Union Lake. They had huddled outside their homes earlier as Martin, described as an "incorrigible runaway" from the Oakland County Children's Center, tried to shoot it out with some 25 officers.

Martin was only 1½ miles from his parents' home on Green Lake when he was cornered in a daring triangle by MacDougall, fellow Pontiac Trooper Stanley W. Doubleday and Raymond A. Bills, Oakland County sheriff's deputy.

"I thought he had Mac," Bills said afterwards.

"We had to yell at each other so we didn't shoot one another," Bills said.

"I could hear him clicking his gun, during re-loading," Doubleday said. "He fired about six times at us, each time I could hear the weeds being cut by the shots."

★ ★ ★

MacDougall, who participated in a similar gun battle near Flint several years ago, when two troopers were killed, picked up the story:

"He was crouched down in the willows. Then he'd pop up and shoot and drop down again. After his last shot he fired at Doubleday, Doubleday motioned for me to come around and move straight in."

"I could hardly see him. Then suddenly I was in front of him about 30 feet away. He had his gun pointed at me and I had mine pointed at him. I pleaded with him to drop it. He wouldn't. I fired and then heard him moan," MacDougall continued.

He got little relief when a deputy approached telling him Martin was still alive, with one of the trooper's

(Continued on Page 2, Col. 1)

Mentally Ill Youths Need Better Care

Oakland County Probate Judge Arthur E. Moore, upon hearing about last night's fatal shooting of Robert R. Martin, issued the following statement from his vacation home in Canada.

"The death of Robert Martin should focus public attention upon the need for care and treatment of youths who are mentally ill. It seems apparent that his actions were the result of accelerated psychosis."

"Large for his age, combative, incorrigible, and emotionally confused, he needed the following services, none of which the state of Michigan affords adequately.

"1. Diagnosis and treatment at an early age through a psychiatric guidance clinic. The state's guidance clinics have long waiting lists.

"2. Education in the schools for emotionally-disturbed youths. Michigan has no such school program.

"3. Psychiatric treatment by authorization. Seventy-five per cent of Michigan's youths who are mentally ill go in want.

"This is why we are anxious to have psychiatric services and a psychiatric hospital in Oakland County."

Trooper Shoots Young Fugitive in Area Swamp

Youth Fires Volley of Bullets as He Escapes From County Home

By DICK SAUNDERS

A West Bloomfield Township boy who "never wanted to conform to the rules" was killed in a wild gun battle Tuesday night with police officers from seven Pontiac area departments.

Sporadic gunfire during the two-hour manhunt for 15-year-old Robert R. Martin ceased suddenly and a deathly silence penetrated the evening air as dusk settled on a West Bloomfield Township swamp.

State Trooper John D. MacDougall of the Pontiac Post fired the final shots.

Martin fell over backward. A slug from the trooper's .38 caliber snub-nosed service revolver struck the youth just above his left eye.

He died on the way to Pontiac General Hospital where he was pronounced dead on arrival by Oakland County Deputy Coroner Dr. Isaac Prevette.

Martin, the son of Mr. and Mrs. Karl Martin of 6735 Alden Dr., escaped Sunday from the Oakland County Children's Center at 2050 Telegraph Rd.

★ ★ ★

Yesterday shortly after 5 p.m. he drove into the parking lot at the Oakland County Youth Home, 7350 Cooley Lake Rd., Waterford Township, where he had been confined for several weeks this summer.

Authorities at the home said Martin parked the car, later discovered stolen from its owner in Algonac, and walked to a cyclone fence where he began talking to some boys he knew.

"When the boys finally realized Martin was AWOL," explained Truman Felkner, a counselor who had worked with Martin, "they started through a gate to get him and bring him inside."

Martin ran to the car but it stalled, according to Felkner. "So he started up a hill loading a gun as he ran."

The seven or eight boys said they were just starting up the hill when Martin reached the top and turned. He told them, "Leave me alone," and fired two shots directly at the group, Felkner said.

★ ★ ★

Two of the youths standing about three feet apart said they heard the bullets "whiz past" between them and strike the driveway behind.

Terrified, the boys scattered and ran back to the home, which adjoins the Oakland County Tuberculosis Sanatorium, as Martin disappeared over the hillcrest into a wooded area.

Felkner called the Oakland

(Continued on Page 2, Col. 2)

Businessmen to Help Pay

View Development Plans

Downtown Pontiac business leaders had before them today a long-range, two-phase program leading to the revitalization of the central business district.

Mayor Philip E. Rowston and other city officials presented the program yesterday to officers of the Downtown Development Group and the Downtown Merchants Assn.

★ ★ ★

Rowston said that the city's suggestions for improvements to the retail area may be the subject of a public meeting in a few weeks.

Rowston said the city developed the program and is offering it to businessmen for their support.

The city is contemplating a downtown shopper's mall. It is asking businessmen to help finance redevelopment studies and recommends formation of two corporate bodies to spur improvements.

One corporation would be a steering committee of downtown businssmen. The other would be a development corporation whose main job would be to attract new business, especially to the blighted S. Saginaw street area to be razed under the urban renewal project.

★ ★ ★

The program was outlined by Rowston, City Manager Walter K. Willman and Robert A. Stierer, assistant city manager, to A. C. Girard, president of Community National Bank; Frank S. Lyndall, manager of Sears Roebuck & Co. store; Leonard T. Lewis, president of Lewis Furniture Corp., and

(Continued on Page 2, Col. 2)

Rain Tonight Will Cool Off Pontiac Area

Showers predicted for the Pontiac area tonight will end by morning with temperatures turning cooler. The low tonight will be in the upper 60's.

★ ★ ★

Today's light southwesterly winds will increase to 15-25 miles and shift to northwesterly tomorrow. Thursday's high will reach near 76-82.

For the next five days temperatures will average near the normal high of 82 and normal low of 62, with tomorrow a little cooler, Saturday warmer and Sunday or Monday cool again.

Precipitation will total one inch in scattered showers tonight and again about Saturday.

★ ★ ★

Sixty-eight was the lowest temperature in downtown Pontiac preceding 8 a.m. The reading at 1 p.m. was 88.

Gasoline Tax Hike Compromise Near

WASHINGTON, (UPI) — House tax writers reported today they were close to agreement on a compromise highway-financing plan calling for a temporary penny-a-gallon hike in federal gasoline taxes.

★ ★ ★

This was reported as the House Ways & Means Committee discussed the proposed compromise behind closed doors with Treasury Secretary Robert B. Anderson.

President Eisenhower has advocated a one and a half cent increase to keep the program on a pay-as-you-go-basis.

Scene of Gun Battle



Pontiac Press Photo

DANGEROUS WORK — Pontiac Press Photographer Tom Gerls took this picture amidst a crackling of gunfire. Almost completely obscured by swamp weeds and undergrowth, the heads of several police searchers can be seen (center) just before spreading out to comb a wide area. Searchers and photographers alike could hear the sound of bullets ripping through the grass around them.

UF Aims for $647,698, Only Slightly Over 1958

A goal of $647,698 has been set for the 1959 Pontiac Area United Fund campaign, Leonard T. Lewis, president of the campaign, announced today.

The figure represents a 7.2 per cent increase over the $604,000 collected during the 1958 campaign.

★ ★ ★

The figure was set by the Fund's Board of Trustees at a recent meeting in the Waldron Hotel.

In presenting the figure to the Board for approval, Lewis pointed out that the increase in the budget recommendation and, hence, the campaign goal, reflects the true and clear-cut basic needs of the 52 health, recreational and family care agencies, and simultaneously presents a real challenge to the people of the Pontiac area.

"Rising costs and the replacement of personnel in UF agencies have dictated the increased goal," said Karl Bradley, executive director of the Fund. He added that no new programs have been provided for by the campaign.

The UF Board of Trustees is the final hearing group for the final budget figure and, consequently, the campaign goal.

★ ★ ★

The basic budget figures previously had been presented by each

(Continued on Page 2, Col. 6)



Keep abreast. While on your vacation you can have The Pontiac Press mailed to you. Call The Press Circulation Dept., FE 2-8181.

In Today's Press

Comics	38
County News	30
Editorials	6
Markets	39
Obituaries	8
Sports	33-37
Theaters	32
TV & Radio Programs	45
Wilson, Earl	45
Women's Pages	23-28

Little Rock Begins Integration Quietly

(Continued From Page One)

School opened this morning without incident.

Gov. Orval E. Faubus continued his criticism of local officials but warned against the use of violence.

Segregationists planned a rally on the state capitol lawn for 10 a.m. (CST) — a half hour after the three Negro girls were scheduled to enter Hall High.

★ ★ ★

Only one Negro boy was expected to attend Central among the hundreds of whites. A total of 3,021 students has been registered and assigned at the city's four high schools.

Only half-day classes are scheduled this week, with a regular full-time schedule to begin Monday. The school board said it scheduled the half-day classes because all city high schools had been closed for a year, under order of Gov. Faubus.

School board officials said they would deal "firmly, fairly and effectively" with any students causing trouble in the schools.

★ ★ ★

Faubus took to television Tuesday night to accuse the school board and the police chief of becoming puppets of the federal government.

★ ★ ★

Faubus also tried to discourage the segregationist rally on the capitol lawn by saying he would not be there. But segregationists insisted on going ahead with the meeting.

'BATTLE NOT OVER'

Faubus warned that the integration battle was not over. He called the school board members traitors and told them:

"Your troubles are only beginning."

★ ★ ★

Even as Faubus spoke, the state president of the National Assn. for the Advancement of Colored People reported her house had been fired upon from a speeding car.

Mrs. L. C. Bates said several shots were fired and a white neighbor, K. R. Honey, reported one bullet crashed into his living room where it missed his nine-year-old daughter, Janet, by less than a foot.

★ ★ ★

Twice Faubus has stopped school integration in Little Rock. The first time was in the fall of 1957. Then he called out National Guardsmen to temporarily turn back nine Negroes from Central High School. Last fall he closed the schools with a state law which since has been declared unconstitutional.

★ ★ ★

Faubus said he felt there was "more bitterness" now than in 1957 and that he took to television chiefly to discourage possible disorder.

He Was Just a Kid, Sad Officer Says

(Continued From Page One)

three shots having passed through his head.

Martin was well supplied to continue his shooting spree before he was hit. His stolen .38 caliber revolver lay next to his body in a clump of bushes fully loaded. He had 30 more bullets in his trousers.

★ ★ ★

As officers carried the bleeding, unconscious youth to a waiting ambulance on a borrowed surf board, MacDougall turned away.

"He's the first one I've had to kill," he said. "I hope it's my last."

Hits Gubernatorial Shape

COLUMBUS, Ohio (UPI) — Ohio's jocular five-foot-five, 200-pound Governor Michael V. DiSalle says his doctor pronounced him in perfect condition but not in perfect shape.

The Weather

Full U.S. Weather Bureau Report

PONTIAC AND VICINITY — Partly cloudy and hot with few light showers this morning and scattered thundershowers this afternoon and tonight. Tomorrow partly cloudy and turning cooler with showers ending in morning. Wind southwesterly increasing to 15-25 in afternoon; high today 86-92, low tonight 72, high tomorrow 76-82.

Today in Pontiac

Lowest temperature preceding 8 a.m. 68

At 8 a.m.: Wind Velocity 15 m.p.h. Direction—Southwest.

Sun sets Wednesday at 7:38 p.m.
Sun rises Thursday at 6:36 a.m.
Moon sets Thursday at 12:37 a.m.
Moon rises Wednesday at 2:25 p.m.

Downtown Temperatures

6 a.m.	68	11 a.m.	84
7 a.m.	71	12 m.	84
8 a.m.	75	1 p.m.	86
9 a.m.	78	2 p.m.	88
10 a.m.	82		

Tuesday in Pontiac

Highest temperature 89
Lowest temperature 61
Mean temperature 72
Weather—Sunny.

One Year Ago in Pontiac
(As recorded downtown)

Highest temperature 90
Lowest temperature 66
Mean temperature 78
Weather—Sun, rain.

Highest and Lowest Temperatures This Date in 86 Years

99 in 1881 50 in 1960

Tuesday's Temperature Chart

Alpena	78	66	Marquette	87	67
Baltimore	84	65	Memphis	89	68
Bismarck	86	57	Miami Beach	88	80
Brownsville	95	77	Milwaukee	84	68
Buffalo	79	61	Minneapolis	86	74
Charleston	90	76	New Orleans	91	76
Chicago	87	73	New York	86	77
Cleveland	83	63	Omaha	89	70
Denver	96	65	Pellston	83	58
Detroit	85	61	Phoenix	90	78
Duluth	72	56	St. Louis	92	68
Fort Worth	93	70	San Francisco	76	59
Gr. Rapids	89	70	S. S. Marie	81	61
Houghton	83	61	Seattle	67	54
Jacksonville	97	73	Tampa	94	70
Kansas City	93	71	Traverse City	86	71
Lansing	82	56	Washington	96	69
Los Angeles	80	64			

'Nikita Can Visit Our Bases'



Pontiac Press Photo

DODGED BULLETS — Weary searchers Marvin Hartwig (left), conservation officer and Waterford Township Patrolman Ronald D. Freeman were the first to spot Robert R. Martin after the youth fled the Oakland County Youth Home. Both trailed him, while exchanging fire, to the swamp where the search came to its tragic end.

Runaway Youth Slain by Policeman

(Continued From Page One)

County Sheriff's Department. The call came in at 5:20 p.m.

Deputies rushed six cars to the scene. Two state police cars also sped to the youth home. Within moments all departments in the area were alerted to be on the lookout for the six-foot, 180-pound youth.

In the next two hours, uniformed men and plainclothes detectives from Waterford, West Bloomfield and White Lake townships, Keego Harbor and Orchard Lake swarmed into the area.

★ ★ ★

For awhile all was quiet. Officers armed with revolvers, pistols, carbines, and shotguns combed the land to either side of Cooley Lake road on foot and in cars, hoping Martin wouldn't attempt to use the remaining bullets in his stolen .38, 5-shot caliber revolver.

Waterford Township Patrolman Ronald D. Freeman and State Conservation Officer Marvin Hartwig, working together, were the first to see him.

"We were patrolling along Cooley Lake road when we spotted him in front of the Burmeister Northern Lumber Company (at 7940 Cooley Lake), about three-quarters of a mile from the youth home about 6:30," said Freeman.

★ ★ ★

His partner explained, "We didn't know his face. What tipped us off was the bulge under his shirt. We could tell he had a gun stuck under his belt."

The officers pulled over and started walking toward Martin.

"He immediately realized we were police, although neither of us was in uniform, and took off toward Locklin street," Freeman said.

The men gave chase down the dirt road, between houses, through yards and back to the street.

"Martin turned and shot at us and we could see him reloading as he ran. We knew he wasn't afraid to fire at anyone and that he had a good supply of ammunition," Freeman said.

"Several times we lost him as he'd run between houses," Hartwig recalled later, "but then he'd pop up back on the street about three or four houses down."

The area was thickly populated, even though it was spotted with dense woods and several marshy stretches of land.

Hundreds of curious residents stood on porches and gathered in yards seemingly unaware of the danger.

"We returned his fire twice," Freeman related, "but had to shoot low for fear of hitting a bystander."

People throughout the area, not knowing what was happening, were attracted by the swarm of police cars.

The chase carried Freeman and Hartwig to the north shore of Union Lake where Martin changed course and sprinted east along a beach.

★ ★ ★

"I saw a sheriff's patrol boat and hailed it down," Freeman explained. "He (Martin) took a couple of shots at us on the beach.

"I figured if I could get in the boat I could follow his movements easier."

Claude L. Harcourt, special lake patrol deputy, wheeled into a nearby dock and Freeman scrambled into his motorboat.

They followed Martin's movements for a short way up shore, staying about 50 yards out and shouting to the youth to stop running and throw his gun down.

Hartwig followed on foot.

Suddenly Martin wheeled and fired three or four shots at the boat.

"We were sitting ducks," said Harcourt. "Nothing for cover, no trees to jump behind. I don't know how he missed us."

★ ★ ★

Instead of running, the officers turned and sped toward shore directly into Martin's fire. He stopped shooting and ran back between houses and across Marylestone road into a swamp area about one-half mile square.

Other law enforcers had followed the piercing sound of gunshots and were close at hand.

More than 30 policemen converged on the marshy plot of land to the east of Marylestone. Harried officers screamed at crowds to disperse.

"Get out of here. Go away. Get in your houses. Do you want to get killed?" shouted one policeman.

Most of the bystanders were youngsters, many even younger than Martin.

One unidentified man pulled up behind a sheriff's patrol car for a ringside seat with his family in his car.

Crowds began dispersing as the fire increased. Waterford Township Police Chief Millard Pender climbed a tree overlooking the swamp.

He remained there, a clear target, directing police movements throughout the frenzied attempt to convince Martin to surrender.

The dense undergrowth stood six feet high in several inches of mud.

Officers dashed into it with no hesitation. One man hurriedly crossed himself as he entered the brush. Shots rang out for about 20 minutes.

★ ★ ★

Police and deputies could be heard shouting directions to each other. They couldn't see more than three or four feet to any side, but slowly the net tightened.

A volley of shots would be followed by the sound of bullets zipping through the tall grass. Police, newspaper reporters and other officials crouched behind cars.

Pender shouted, "Move to the left" or "move toward me a little," all the time motioning with his arms. Even from his high vantage point he could see little more than heads and shoulders in the tall forest of grass.

Officers called to Martin, pleading with him to stop. The youth responded only with more shots. His searchers could hear him reloading his revolver.

Finally, nearing the end, the deputies and troopers were close enough to talk with Martin. He kept darting between them in the tall grass.

When Martin finally stopped to reload, Trooper MacDougall kneeled in a small clearing of several feet. Deputy Raymond Bills stood to one side, Trooper Stanley Doubleday to the other.

Officers on the road could hear MacDougall pleading with Martin to put the gun down.

Then there were three shots and it was over.

Bills took the fully loaded revolver from the youth's hand. He found nearly 30 rounds of ammunition in Martin's right pants pocket.

The courious crowds swarmed back. An elderly lady who had remained nearby in her yard stood with tears in her eyes. "The poor lad," she said. "What could have gotten into him?"

The time was exactly 7:25. It would have been dark in less than a half-hour.

The boy was one of four children.

His troubles with the law began last Dec. 5 when West Bloomfield Township Police signed a complaint against him for assault and battery.

He was found guilty of attacking a West Bloomfield Township High School classmate with brass knuckles. On Jan. 6, Oakland County Probate Court Judge Arthur E. Moore placed Martin on probation for an unlimited length of time.

Last May 26 he was ordered by the judge to be confined to the children's center for violation of probation. "He was truant from school and showed a definite behavior problem," the judge said.

★ ★ ★

On June 18, according to James W. Hunt, Juvenile Court administrator, "the staff approved transfer to the youth home since he showed signs of being ready for our open-type program."

On July 27 Martin was transferred back to the children's center. Sunday evening he "just slipped away" while playing baseball, Hunt explained.

His body is at the Manley Bailey Funeral Home in Birmingham.

View Development Plan

(Continued From Page One)

George Richman, owner of Wiggs Colony Shop.

★ ★ ★

Girard is president of the Downtown Development Group, Lyndall is vice president and Lewis treasurer. Richman is president of the Downtown Merchants Assn.

Developed by Stierer and James Bates, head of the city's planning department, the redevelopment program would tie in with plans for urban renewal and the proposed downtown loop highway.

The loop highway was the main feature of the Barton Transportation Study, which the Downtown Development Group helped finance.

The program is subdivided into two phases — (1) development of a definite plan capable of adoption by the City Plan Commission and (2) a plan for active promotion and support.

A key to a successful plan, the city stressed, would be agreement on financing of improvements. It is expected that businessmen would be asked to share in the financing.

Stierer and Bates broke down the first phase into these steps:

1. Initial studies by the city's planning staff and planning consultants concerning land use, economic potential, parking requirements, street system, pedestrian shopping mall, bus terminal facilities and other aspects of the downtown community.

Further studies of the anticipated relationship between downtown redevelopment and the proposed civic center, urban renewal project and loop highway.

★ ★ ★

Development of a coordinated plan based on these studies, the cost to be paid by private capital.

2. After approval by the Plan Commission, preparation of a scale model showing proposed improvements, the model also to be financed by private capital.

Phase two of the program should begin with the creation of an incorporated committee to carry out the plan, guiding and directing its various stages, the city officials recommended. The committee would be responsible for these important jobs:

1. Preparation of a brochure and other descriptive material for wide distribution locally and elsewhere.

2. Promotion to encourage renovation and remodeling of existing downtown structures.

3. Formation of special committees to push off-street parking, street improvements, the shoppers' mall, beautification and landscaping, and new merchandising techniques.

4. Considered a key point is the establishment of a downtown development corporation to work on redevelopment of land made available on S. Saginaw and adjacent to Saginaw by the urban renewal project.

★ ★ ★

Such a corporation could itself purchase land for resale to new retailers or encourage desirable new businesses to establish new stores on S. Saginaw, the city officials said.

Military Tours Up to Him—Ike

Anxious for Red Boss to See Modest Homes of Americans

GETTYSBURG, Pa. (AP) — President Eisenhower said today that Soviet Premier Nikita Khrushchev is being invited to see some military installations during his visit to the United States if he wishes.

The Soviet leader will be given a wide range of choice on the kind of installations open to him, the President told a news conference. If he does not want to see any establishments, that's okay too.

★ ★ ★

Discussing the Khrushchev visit beginning in mid-September, Eisenhower said he intends to tell the Soviet leader that U.S. bases abroad are purely defensive and threaten no one.

He also plans, Eisenhower said, to ask why Khrushchev does not permit progress in improvement of East-West relations which Eisenhower considers necessary for a summit conference.

★ ★ ★

Eisenhower said he is most anxious for Khrushchev to see the fine, small, modest homes in which Americans live, including those in such specific places as the Levittown housing development and the community around the Fairless steel plant in Pennsylvania.

Eisenhower said he would like to take Khrushchev on a flying trip around Washington, D.C., in his "chopper"—his helicopter —so Khrushchev could see the fine homes which have developed in the areas around Washington.

★ ★ ★

Khrushchev should also go into the great farming regions of this country and see farms that are run by individual free men, Eisenhower said. He added that he would like the Soviet Premier also to go into the little town where he was born—Denison, Tex.—and hear from the people there how Eisenhower worked in the early years of his life.

In response to a series of questions about the Khrushchev visit here next month and his visit to the U.S.S.R. later, Eisenhower also said:

★ ★ ★

1. He hopes his talks with Khrushchev will produce a better atmosphere between the Soviet Union and the Western powers. But he does not intend to engage in negotiation or act as a spokesman for the West.

He also hopes that Khrushchev will get better information about the United States and that he will get better information about the Soviet Union on his trip there.

2. Eisenhower does not plan to accompany Khrushchev on his tour around the United States. They may visit Gettysburg or nearby Camp David, Md., together but so far that is only a possibility.

★ ★ ★

3. His decision to invite Khrushchev to the United States and to go to the Soviet Union is not by any means a reversal of the policies of the late Secretary of State John Foster Dulles.

He often talked with Dulles about such visits, and as long ago as the last month of 1958 they began to feel that their diplomacy should be reinforced by something new in this respect.

4. On his trip to the U.S.S.R. Eisenhower would like to see people and find out what they are like. He said that as a state visitor he will be surrounded by great crowds all the time and will not be able to see many sights such as buildings, but he will have a chance to get acquainted with people and that is his main interest.

★ ★ ★

This was the first time the President ever has held a full-scale news conference outside Washington. The setting was in a gymnasium at the Hotel Gettysburg. The gym was converted into a press room at the time Eisenhower was here recuperating from his 1955 heart attack.

On other subjects, the President had this to say:

★ ★ ★

POLITICS — Eisenhower decried anything that might have the appearance of establishing a political dynasty in the United States as the worst thing that could happen to a political party. That was in response to a question as to whether he would consider his younger brother, Dr. Milton Eisenhower, president of the Johns Hopkins University in Baltimore, excellent material for the Republican vice presidential nomination.

★ ★ ★

STEEL — Eisenhower said he has not changed in the slightest his attitude that the federal government should not intervene in the steel strike, four weeks old today. He said he has noted some suggestions in print that the strike would have to be settled before Khrushchev's visit to the United States next month. He said we want Khrushchev to see this as a freedom-loving place, to see that people are free to strike.

About 700,000 homes in the United States are broken each year by the death of the husband or the wife.

United Fund Sets Up Goal of $647,698

(Continued From Page One)

agency to eight panels of business people, homemakers, and professional leaders in the community.

The chairman of each panel is a member of the United Fund-Community Chest Budget Steering Committee.

Budget recommendations are then passed on to the Budget committee. This committee also hears the requests of the Michigan United Fund agencies, the American Red Cross and the Michigan Cancer Foundation.

After further review and recommendation, the budget figures are passed on to the UF Administrative Committee and then, finally, to the UF Board of Trustees for passage and adoption of the campaign goal.

More than 80 Pontiac and Waterford citizens spent more than 500 man hours resolving the thorny problems of settling requests for operational funds for the fiscal year 1960 and the establishing of a workable campaign goal.

Williams Pushing for Business Tax

(Continued From Page One)

the National Bank of Detroit, said "any tax which puts added burdens on industry will discourage new concerns from coming into the state."

"Such a tax therefore would further diminish job opportunities," he said.

Williams replied that the "phony 'business climate'" contention was exploded after it was raised successfully against his corporation profits tax proposal in 1957, and made these other points:

1. A whole series of tax reform proposals to the present Legislature has been opposed by the same industry spokesmen.

2. A "cross section" of the state's leadership has endorsed a corporation profits tax, voted July 24 in the House 77 to 16.

3. Corporate profits are the highest in history.

He declined to tell newsmen exactly what business executives he had in mind.

But, as an example of "insincerity," the governor singled out a statement yesterday by Tyrone Gillespie, assistant to the president of Dow Chemical.

"Definitely any further taxes on business would diminish the possibility of its further expansion in Michigan," Gillespie said.

Williams said that last December Gillespie, as a member of the Citizens Tax Advisory Committee, signed a minority report urging a two per cent flat rate tax on personal and corporate incomes.

The Day in Birmingham

Expectant Mother's Car Struck by Hit-Run Driver

BIRMINGHAM — A young expectant mother was in William Beaumont Hospital, Royal Oak, for observation today after her car was struck at 11:55 last night by a hit-and-run driver on Woodward avenue near Big Beaver road in Bloomfield Township.

★ ★ ★

Mrs. Thomas J. Tracy, 22, of 3776 Percy King St., Waterford, was moving from the highway onto the shoulder following a flat tire when her car was struck in the rear by one allegedly driven by Gerald T. Janisewski, 25, of 2813 Hartline, Pontiac.

★ ★ ★

Janisewski did not stop, police said.

A witness, Larry Hoffstetter, of 875 Pine Hill Dr., Birmingham, who was driving behind the two cars, identified the hit-run vehicle to Bloomfield Township police who picked up Janisewski a short time later at his home.

★ ★ ★

When apprehended, Janisewski said he did not remember the incident, according to Sgt. Al LaPlant of Bloomfield Township Police Dept.

★ ★ ★

Mrs. Tracy was not seriously injured. Her condition was reported as "satisfactory" this morning.

Janisewski was being held in Oakland County Jail for investigation of the accident. He was to be arraigned this morning before Bloomfield Township Justice of the Peace Elmer C. Dieterle.

★ ★ ★

Hoffstetter was expected to sign a warrant charging Janisewski with leaving the scene of a personal injury accident, according to Sgt. LaPlant.

Nineteen Spaniards—1959 graduates of the University of Barcelona School of Architecture and their professor — were luncheon guests Friday at the R. Fred Canaday residence, 29400 Brooks Lane, Bingham Farms.

Cricket Goes Toady

INSTOW, England (UPI) — The north Devon-Free Forester cricket match had to be delayed yesterday when thousands of toads took over the field. The toads arrived after a heavy rain, and the cricket match was resumed only after they hopped away. Some of them even broke all customs of British courtesy by hopping uninvited into the bar near the cricket pitch (field).

"Because we think it is necessary to know the architecture of other countries, we are engaged in a month-long tour of modern architecture in the United States," said Juan Moutero, professor and translator for the group.

The tour is under the auspices of the International Educational Exchange Service, Educational Travel and Training Branch, U.S. Department of State.

★ ★ ★

Taking up the entire month of August, their itinerary includes Boston, Chicago, Pittsburgh, Washington, D.C., and New York City, as well as the Detroit area.

★ ★ ★

The Canadays are members of the Christian Family Movement which hosted the Spanish group in Detroit.

The Rev. Frederick W. Brink, commander in the Chaplains Corps, of the U.S. Navy, will be guest preacher Sunday at Kirk-in-the-Hills Presbyterian Church on Long Lake Rd. in Bloomfield Hills.

Rev. Brink has served as a Navy chaplain for 16 years, including combat assignments during World War II and the Korean War.

The regular Kirk pastor, the Rev. Harold C. DeWindt is vacationing.

An apparently patient and mechanically-inclined thief applied his talents Monday night to the automobile of Ralph G. Shea, parked outside of his residence at 1767 Sheffield Rd., Birmingham.

★ ★ ★

Shea discovered Tuesday morning that his car was minus its clock, gas guage and a section of the dashboard.

Bloomfield Hills Junior High School Principal William McGuire recently attended a principals' "Chewing Match" at the Higgins Lake Conservation Training School.

★ ★ ★

The meeting was designed to provide an exchange of education ideas so principals might learn what is being done in other schools throughout the state.

Birmingham architects O'Dell, Hewlett and Luckenbach, Associates, have received a request from the United States Information Agency in Washington asking permission to display panels of two of their designed schools in a permanent exhibit scheduled to tour the world.

Schools to be included in the Information Agency's program are Westview Elementary school in Warren and Eleven Mile-Evergreen School in Southfield.

To Be Used for Loans

MSUO Gets $20,000

The United States Office of Education has alloted Michigan State University Oakland $20,000 for loans to students for the school year starting in September, Chancellor D. B. Varner announced today.

The award, which had not been expected for the fall term, should make it possible for students to attend MSUO this fall who otherwise would not have been able to, Varner said.

The Education Act sets a maximum loan of $1,000 per student a year, but since costs of attending MSUO will average about $500 or less, the maximum loan at MSUO will be proportionately smaller.

Eligibility for loans will be determined by the student's financial needs and availability of funds. A student will have to maintain his scholastic standing in order to remain eligible for this assistance, explained Varner.

The loans may be used for legitimate educational purposes, such as tuition, books and other relevant expenses.

★ ★ ★

Because there may be considerable demand, MSUO officials urge that any students who will need loan assistance write immediately notifying Roy Alexander, director of student affairs.

★ ★ ★

Prompt action is requested, Alexander said, to permit action on the applications before classes begin Sept. 21.

The Education Act requires that a student sign a promissory note, and that parents or guardians co-sign those made by minors.

These loans, it was pointed out, offer an educational bargain to students who plan to go into teaching. The law provides that up to 50 per cent of the total amount borrowed in college may be forgiven, at the rate of 10 per cent a year, for persons who serve as full time public school teachers.

Repayment is to be made over a 10-year period, starting a year after the student leaves school. Interest, at the rate of 3 per cent a year, also begins a year after leaving school.

"These loan funds," Varner declared, "will supplement the generosity of organizations, business firms and individuals in Oakland and Macomb counties who have thus far provided more than 50 scholarships.

"Together, these two new sources of aid will help the nation's newest university, which we intend to make one of the very best, open the door to college opportunity to more boys and girls."



Pontiac Press Photo

KING AND QUEEN — Pretty Janet Long, 18, of 3988 Sleeth Rd., Commerce Township, and Larry Middleton, 17, of 2610 Stoney Creek, Oakland Township, were selected last night to reign as Queen and King of the Oakland County 4-H Club Fair. Larry is a member of the East Orion 4-H Club. Janet belongs to the Milford organization. The King and Queen will preside over events through Saturday at the Fairgrounds at M24 and Walton boulevard. Both were chosen for their excellence in personal appearance, over-all club record, club and community activities and an extemporaneous speech.

Waterford Announces Assessments Penalty

Waterford Township residents who have failed to pay their sewer or blacktopping assessments, due Jan. 1 and July 1, will be penalized an additional 6 per cent after Sept. 1, said Township Treasurer Mrs. Dorothy Olson.

Last year payments that were delinquent Jan. 1 had a 6 per cent penalty attached. People failing to make payment by the Sept. 1 deadline will be required to pay 12 per cent penalty, Mrs. Olson said.

Pipes of the kind favored by Sherlock Holmes are made from meerschaum, a soft white mineral, which dries and hardens when exposed to the sun. The center of meerschaum mining is in Eskisehir, Turkey.

Speed Brings Warning for 1970

Rail Carriers Dumping Red-Ink Train Service

WASHINGTON (UPI) — The nation's railroads are dropping unprofitible passenger trains as fast as they can.

An Interstate Commerce Commission (ICC) survey showed today that the railroads have discontinued 41 passenger trains since an administrative short cut was approved by Congress one year ago.

★ ★ ★

In addition, the lines have started proceedings to eliminate 60 more interstate passenger runs and 40 intrastate trains.

The ICC also gave railroads permission to abandon 4,664 miles of track from 1954 to the start of this year.

The trend appeared to bear out a warning by ICC examiner Howard Hosmer that intercity passenger train service would be dead by 1970 if railroads continued their current practices.

The flood of discontinued trains followed approval of the 1958 Transportation Act which eliminated the previous regulatory red tape surrounding route abandonments.

★ ★ ★

Under the act, a railroad must give a 30-day notice of plans to abandon passenger trains. The ICC then has 20 days to block the proposal by suspending the discontinuance for four months pending an investigation.

FREE TO PETITION

Previously, proposals to abandon passenger train service were handled by less sympathetic state regulatory commissions. Now, if a state commission fails to act or denies a discontinuance, the railroad is free to petition the ICC.

Some lawmakers have been alarmed at the speed with which rail carriers have been dumping red-ink routes.

The Senate Commerce Committee recently concluded hearings on two amendments to the Transportation Act which would tighten up the procedure for halting passenger service. The proposals were made by Sens. Clifford P. Case (R-NJ) and Harrison A. Williams Jr. (D-NJ).

★ ★ ★

The amendments would require the commission to investigate and hold public hearings on each discontinuance application, eliminate the time limits and place the burden of proof on the carriers.

Railway labor spokesmen contend the present discontinuance process is leading to the "wholesale slaughter" of passenger train service in this country.

The railroads say the amendments would "turn the clock back" and force on the lines "endless delays in wiping out unprofitable or unneeded passenger trains."

★ ★ ★

In notices of discontinuances, the railroads have cited deficits of hundreds of thousands of dollars.

In a report on train deficits, the ICC said last May that the financial loss of the railroads is "real . . . large and appears to be growing . . . it endangers the present and future welfare of the railroad industry."

Air Force Starts Tests on 16½-Ton Airplane

EDWARDS AIR FORCE BASE, Calif. (AP)—The Air Force is starting tests to see if a 16½-ton vertical takeoff airplane will fly.

★ ★ ★

The X18, the nation's largest experimental vertiplane, was transported here from Moffett Air Force Base after completing 90 per cent of its ground tests.

Actual flight tests won't begin until late fall. Hiller Aircraft Corp. of Palo Alto, Calif., developed the plane.

---

112 Dog Breeds on List

NEW YORK — American Kennel club lists and recognizes 112 different breeds of dogs.

Marriage License Applications

Charles E. Souders Jr., Rochester
Nancy K. Johnson, Lake Orion

Donald G. Currie, Toronto, Ontario
Sylvia R. Chalk, Birmingham

Jack L. Pieron, 69 W. Cornell
Frances K. Brantley, 98 E. Brooklyn

Buddy R. Johnson, Clarkston
Gladysann Wenz, Milford

Brian W. Boyle, 82 Murphy
JoAnn B. Hover, 23 Williams

Gerald L. Curry, 4761 Maycrest
Wilma C. Pfahlert, 1735 Lakeland

Robert G. Montie, Waterford
Marie F. Nelson, Waterford

Thomas O. Glass, 509 Elizabeth Lake
Bettie J. Trusler, 349 S. Marshall

Paul Nagy, South Lyon
Rebecca J. Kellogg, Northville

Preston A. Cannon, 281 Oakland
Patricia H. McCaulley, 166 W. Howard

Bowen R. Broock, Bloomfield Hills
Joy D. Venola, Detroit

Richard G. Parker, 161 Washington
Andrea H. Roberts, 610 E. Madison

Bert D. Wood, Royal Oak
Sophie A. Shub, Birmingham

Kenneth L. Richmond, 334 Voorheis
Judy M. Leavenworth, Commerce

Michael T. DeWitt, Harbor Springs
Bernice M. McLean, 165 Elizabeth Lake

David L. Eastham, 474 Oakland
Donna E. Smith, 36 W. Fairmont

Donald V. Edson, Orion
Wynona V. Williams, 543½ N. Perry

Amos J. Meyer, Milford
Janet Jackson, Milford

G. W. Hoskins, Farmington
Norma J. Thompson, Farmington

Roy L. Scott, Farmington
Mary L. Harrington, Livonia

Fred D. Sanders, 423 Marion
Judith L. Schumacher, 808 Mt. Clemens

Gail E. Hand, Keego Harbor
Cherris I. Headley, Keego Harbor

Robert E. Smelser, Walled Lake
Carol M. Cummings, Flint

Virgil D. Roberts Jr., 1039 Oakland
Diane M. Needle, 72 N. Anderson

Wilfred C. Harvey, Birmingham
Ann E. Keightley, Birmingham

The first czar of Russia was Ivan the Great, who became national sovereign in 1462.

If Quality Counts... Count on Famous

SPECIAL! Week Ending August 22
DRAPES Up to 48" $1.39

SHIRTS Beautifully laundered and finished. Individually packaged in plastic. 5 for $1.19

SHOE REPAIR
Men's ½ SOLES $1.89
Men's RUBBER HEELS 79¢

SPECIALS
SPECIAL! Week Ending August 22
SWEATERS Cleaned and Blocked. Individually Packaged in Plastic. 54¢
TROUSERS 54¢

Famous CLEANERS There's a Store in Your Neighborhood
EXCLUSIVE LUSTER-TEX CLEANING PROCESS
OPEN FRI., SAT., 'TIL 9 P.M.
822 PERRY St. at East Blvd.

Why modern living needn't stop where the city gas lines stop:



From this one Philgas* Bulk Tank

you can have and enjoy every single city gas convenience! Philgas, the high-quality Phillips Petroleum Company LP-Gas, does *everything* that city gas can do! And, like natural gas, this clean-burning gas stays on the job even when winds or storms knock out the power lines!



See the latest improvements in gas ranges! Automatic control for top burners as well as ovens. Food can't burn. Rotisseries. Smokeless broilers. Easy-clean features!

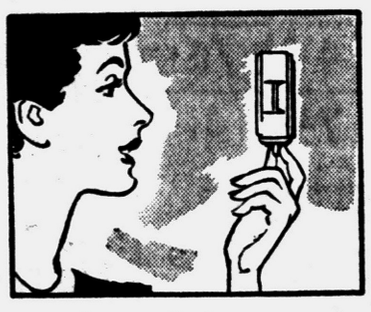

Set the thermostat for the temperature you want. Philgas will keep your home snug in winter, air-condition it in summer. Ask us for an estimate. No obligation!



Dry your wash this easy way! Your Philgas Automatic Dryer damp-dries or fluff-dries your wash in any weather. No more heavy, wet clothes to hang up!



Plenty of hot water always! No skimping, no waiting for it to heat up. Philgas heats water so fast you can use a smaller, more economical heater. Conventional or table-top models.

Dependable Philgas, dependable Philgas service give you city gas convenience wherever you live!

Thousands and thousands of homes beyond the reach of city gas mains have depended on Philgas for years. You can rely absolutely on our prompt, dependable deliveries. There's a Philgas service to fit different needs . . . large or small families. By using Philgas for *all* your fuel needs you can take advantage of lower "Bulk" rates. Phone for full information.

*Philgas is the Phillips Petroleum Company trademark for its high-quality LP-Gas (propane, butane)

Phillips 66 Philgas THE ALL-PURPOSE FUEL

PHILLIPS PETROLEUM COMPANY
2625 Orchard Lake Rd.
P. O. Box 49
Pontiac, Michigan
Telephone: FEderal 2-9195
Manager: Mr. G. W. Kieffer

Lowest Prices at Simms

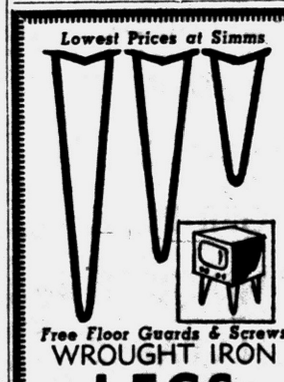

Free Floor Guards & Screws
WROUGHT IRON LEGS
—Choice of 4 Heights—
12 Inch 69¢ 16 Inch 85¢
22 Inch 95¢ 29 Inch $1.05
Heavy ½-inch wrought iron legs for tables, benches, chairs, etc.



Unfinished TAPERED Style HARDWOOD WOOD LEGS
—Choice of 5 Heights—
6 Inch 65¢ 12 Inch 69¢
16 Inch 85¢ 22 Inch 95¢
28 Inch $1.05
Brass bound . . . self-leveling ferrules . . . 2-way plate for straight or angle use . . . complete with screws.

SIMMS BROTHERS HARDWARE —2nd Floor

SIMMS Is PONTIAC'S HEADQUARTERS for Famous
ST. MORITZ BINOCULARS

In Pontiac, SIMMS Has the Genuine ST. MORITZ BINOCULARS at the LOWEST PRICES . . . and biggest selection of styles. Use our free layaway. These prices good 'til Saturday 10 P.M.



FEATURE VALUE!
7x35 Prism Binoculars
Reg. $34.70 16.99

Finest coated lenses, individual eye-focus, prism style. Zeiss type binoculars. Only $1 holds.

$43.40	7x50	Indiv.	Zeiss	$18.99
$45.00	7x35	Center	Zeiss	$19.87
$38.00	7x50	Center	Zeiss	$24.87
$37.50	7x35	Center	B & L	$25.87
$59.50	10x30	Center	W-Angle	$35.87
$63.50	7x35	Center	W-Angle	$38.87
$62.70	10x50	Center	B & L	$39.87
$64.90	20x50	Center	Zeiss	$39.87

98 North Saginaw Street — SIMMS BROTHERS — CAMERA —Main Floor

These BIG SAVINGS Can Be YOURS . . . but Only If YOU SHOP SIMMS This THURSDAY, FRIDAY and SATURDAY

BARGAIN BASEMENT

'CANNON' PASTEL and WHITE SHEETS



Values to $2.49
72x108" TWIN SIZE 1.97
Values to $2.98
81x108" FULL SIZE 2.17

Muslin pastels in fitted or flat styles . . . Percale in white flat style only. Stock up at these low prices.
White Percale PILLOW CASES ..... 2 for $1

Special Purchase Means BIG SAVINGS
Save on BLANKETS

$2.75 COLOR STRIPES
72x90 INCHES 1.99
Acetate satin bound, fluffy napped select fibre cotton in pastel stripes.

$2.49 COTTONS
72x95 INCHES 1.69
Whip-stitched edges. 100% American Cotton. Medium weight. Lilac color only.

WESTERNS or PLAIDS
Regular $6.95 3.88
Double bed sizes. Choice of rayon-cotton blended with nylon or orlon.

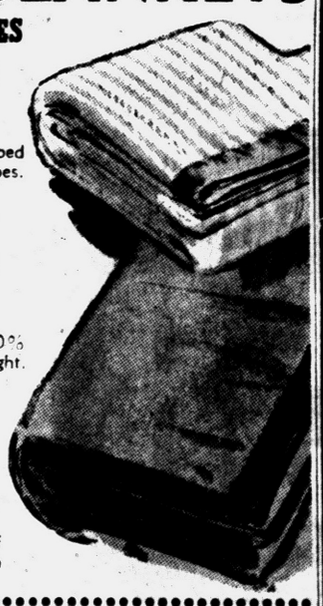

Rayon Floral Prints Drapes Value to $4 1.97
54 and 63-inches in length, 48-in. widths. Many colors & designs.



Ready-to-Hang Style PINCH PLEAT Drapes Value to $3 1.25
Choice of 63, 72 and 90" lengths, 48" widths. Close-out of odds and ends.

3 Ft. Long 18-Inches Wide CARPET SQUARES Throw Rugs
Original to $1.50 49¢
Only 150 at This Price
Sewn plush-carpet squares with rubberized non-slip backs. Many colors.

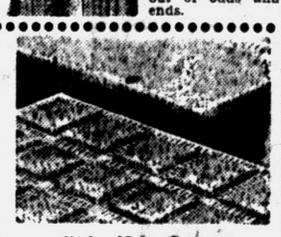

Hi-Lo 27-In. Square LOOP RUGS
Values to $3 1.00
Washable loops in beige color only. Non-skid backing. First quality.

SALE of LARGER SIZE RUGS

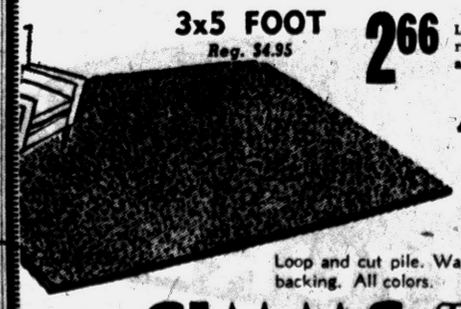

3x5 FOOT Reg. $4.95 2.66
Loop or pile in variety of colors. Washable. Non-skid.
4x6 FOOT Reg. $9.95 3.99
Loop and cut pile. Washable, rubberized backing. All colors.

98 North Saginaw Street — SIMMS BROTHERS — Domestics —Bargain Basement

Mothers of 1 to 6-Year-Olds Save OVER HALF and More!

It would be a riot if we'd mention maker's famous brand-names but here's all we can tell . . . Parents will SAVE OVER $2000 off nationally advertised prices on 5400 pieces of unconditionally QUALITY - GUARANTEED infants' and childrens' wear.
Prices Effective While Stock Lasts

below original wholesale!

MANUFACTURER'S CLOSEOUT
Famous Brand—ALL FIRST QUALITY
Child's Play Clothes and Sleep-Wear

Sold in stores throughout the nation. Every garment bears "famous-brand" label.

Guaranteed $1.00 to $1.50 Values — NOW 49c



YOUR CHOICE—
$1.50 Layette Sets No-iron plisse. Gown, kimona & booties 49c
$1.25 Baby-Doll PJ's Sizes 1 & 2. Wash & wear plisse. 2 piece 49c
$1.25 Batiste Pajamas Sizes 2 to 4. Prints & solid colors. 2 pc. 49c
$1.00 Knit Pajamas Sizes 2 to 4. White & colors. 2 piece 49c
$1.00 Plisse Play Suits Sizes to 6. No-iron cotton. Elastic waist 49c
$1.00 2-Pc. Play Sets Knit T-Shirt & boxer shorts. Sizes 4 to 8 ..... 49c
$1.00 Knit Play Sets Combed cotton shirt & shorts. Sizes 2 to 4 ..... 49c
$1.00 Sleep 'N Play Sets Sizes 1 to 2. Cotton plisse. No iron 49c
$1.00 Cabana Suits Little boys' jacket & shorts. Size 2 to 6 ..... 49¢

Better Hurry—Folks Will Buy Two to Six Sets at This Price
YES—ONLY 49c and you can choose from dozens of colors and styles. Sorry, no layaway, no phone or mail orders. Doors open 9 A.M.

SIMMS BROTHERS CHILDRENS WEAR —Main Floor

Save TOMORROW On Everyday NEEDS—Thursday Only Specials

2nd FLOOR SPECIALS



Formerly Sold at $2.00 or More
STAINLESS STEEL 6-Piece Dinner Place Settings
• KNIFE • SALAD FORK
• FORK • SOUP SPOON
• 2 TEASPOONS
78c per set
Heavy gauge stainless—FIRST QUALITY with written guarantee. Distinctive pattern. No plating to wear off, never tarnishes.



Heavy ALUMINUM 2-QT COVERED Sauce Pans
Regular $3.95 Value 1.66
Modern, streamlined design. Tite-fit cover. Polished aluminum. Bakelite handle.



10-Inch COVERED Speedy-Clean CHROME Chicken Fryer
Regular $2.95 Value 1.38
Heavy steel clad with copper, nickel and chrome. Never needs scouring. Fully guaranteed by factory.



White Enamel Hardwood Toilet Seat
Regular $4.95
Complete with hinges — install yourself. Rust proof, chromed hinges. Fits standard toilet bowl. 2.88



JUMBO Size 25x18x7 Plastic Bushel Size Utility Basket
$4.95 Seller 97¢
Ideal for laundry basket, dishpan, lawn and garden basket, etc. Lightweight, yet sturdy basket. Easy to clean.



10-GALLON Garbage Can
$2.29 Value 1.77
With cover. Bale handle. Galvanized.

98 North Saginaw — SIMMS BROTHERS — Second Floor

Acid Fumes Send 12 to Hospital in N.Y.

NEW YORK (AP)—Acid fumes felled 65 people in Brooklyn Tuesday and more than 1,000 others were evacuated from homes and businesses nearby. Twelve persons were hospitalized.

★ ★ ★

City Fire Marshal Martin Scott said a truck was delivering 300 gallons of nitric acid to an electric equipment manufacturer. The truck driver was directed to the wrong pipe, and started pumping the acid into a basement tank that already contained a quantity of hydrochloric acid.

★ ★ ★

The resulting reaction ate away part of the flange of the pumping pipe and spread fumes through a two-block area. Firemen finally managed to empty the acid into a basement drain, flushing it down with water and neutralizing agents.

Hart's Negro Secretary Charges Discrimination

WASHINGTON (AP) — A Senator's Negro secretary says the beauty shop in the old Senate office building has refused to do her hair.

Annie C. Ball, secretary of Sen. Philip A. Hart (D-Mich), said she was told Tuesday there was no operator trained to work on her hair.

"Anyone qualified to shampoo and pincurl hair could do it," Mrs. Ball said. On a previous occasion, she received a manicure at the shop.



AP Wirephoto

THREE FOR ALASKA — Bidding farewell to friends in Reed City are three U. of M. grads who are on their way to teach school in Alaska. Left to right they are Barbara Sutliff of Reed City, Patti Kroul of Ann Arbor and Sally Stockwell of Detroit. They piled into their heavily loaded station wagon yesterday and left on the pioneering venture.



A Complete Package-Priced HOME Outfit

FOR MODERN TASTES AND LIMITED BUDGETS

WYMAN'S APPRECIATION SALE!

7-PIECE LIVING ROOM SUITE

You Get All This:

- Modern Sofa in beautiful Tapestry
- Matching Lounge Chair, choice of colors
- 2 Modern End Tables, blond or Mahogany
- Matching Cocktail Table
- 2 Smart, modern table lamps

Here is your dream living room—complete at one sensationally low price. All 3 pieces are decorator co-ordinated for style and color harmony in a smart modern mood.



Your Choice $158

Only $15 Down

Remember!

No Bank or Loan Company! You Pay Right in Our Stores!

NO CREDIT PROBLEMS AT WYMAN'S



8-PIECE BEDROOM SUITE

You Get All This:

- Large Double Dresser, center guided drawers
- Matching chest of drawers
- Matching bookcase bed
- 2 Boudoir Lamps (color choice)
- 1 fine quality bedspread
- 2 Fluffy Feather Pillows

Everything designed for your comfort . . . geared to your budget.

You Can Use One Account for Purchases at Both Our Stores!

Be sure to ask for Wyman's Blue Trading Stamps . . . Good for Valuable Premiums!

17 E. Huron St.

18 W. Pike St.

WYMAN'S FURNITURE

FREE PARKING AT BOTH STORES FOR WYMAN'S CUSTOMERS

HERE'S A REAL PRICE-BUSTING SALE... AT

Thrifty SELF-SERVE Super DRUG STORES

OUR DISCOUNT PRICES SAVE YOU MORE

ON NATIONALLY-ADVERTISED DRUGS-- VITAMINS -- COSMETIC NEEDS -- BABY NEEDS

ALL AT PRICES COMPARABLE TO WHOLESALE

DIABETIC NEEDS

SUCARYL SODIUM — 1000 Tablets, Retail $3.49	Your Cost →	2.40
TESTAPE — Retail $1.98	Your Cost →	1.49
SUCARYL SODIUM — 16-Oz. Liquid, Retail $2.98	Your Cost →	2.06
CLINITEST TABS — 100's, Retail $1.33	Your Cost →	98¢
Clinitest Foils 24's — Retail $1.00	Your Cost →	69¢
COSALT — 8-Oz., Retail $2.00	Your Cost →	1.38

PAIN RELIEVERS

BUFFERIN TABLETS — 100's, Retail $1.28	Your Cost →	94¢
ANACIN TABLETS — 100's, Retail $1.09	Your Cost →	95¢
ALKA-SELTZER — 25's, Retail 54c	Your Cost →	44¢
BAYER ASPIRIN — 100's, Retail 67c	Your Cost →	55¢
EMPIRIN TABLETS — 100's, Retail $1.35	Your Cost →	99¢
BISODOL TABLETS — 100's, Retail 69c	Your Cost →	55¢
St. Joseph Aspirin — For Children, Retail 39c	Your Cost →	27¢

SALE! VITAMINS

VITAMIN	Retail Price of sev'l brands Per Btl. of 100	Our Price Per Btl. of 100 Brands
VITAMIN C (Ascorbic Acid) 100 Mg. →	1.98	43¢
VITAMIN C (Ascorbic Acid) 250 Mg. →	4.10	86¢
VITAMIN A 25,000 Units →	4.10	76¢
VITAMIN A 50,000 Units →	7.25	1.38

PARKE DAVIS VITAMIN

ABDEC — Kapseals, 100's, Retail $5.08	Your Cost →	3.49
MYADEC — 100's, Retail $9.67	Your Cost →	5.49
COMBEX With C — With Vitamin C, 100's, Retail $4.86	Your Cost →	3.34
ABDOL — With Vitamin C, 100's, Retail $3.10	Your Cost →	2.13
ABDOL — With Minerals, 100's, Retail $3.89	Your Cost →	2.68
GERIPLEX Kapseals — 100's, Retail $6.75	Your Cost →	4.64
NUTRITIVE Kapseals — 100's, Retail $1.48	Your Cost →	1.02
NATABEC Kapseals — 100's, Retail $4.72	Your Cost →	3.45
THERIDOL — 100's, Retail $9.80	Your Cost →	6.80
COMBEX Kapseals — 100's, Retail $4.32	Your Cost →	3.07

UPJOHN VITAMIN

UNICAPS — 100's, Retail $3.11	Your Cost →	2.51
ZYMACAPS — 100's, Retail $8.00	Your Cost →	5.35
UNICAPS-M — 100's, Retail $3.75	Your Cost →	3.04

WOMEN'S NEEDS

KOTEX 48's — Retail $1.78	Your Cost →	1.33
MODESS 48's — Retail $1.78	Your Cost →	1.33
TAMPAX — Retail $1.42	Your Cost →	1.16
VA PACKETTS 32's — Retail $1.00	Your Cost →	66¢
Massengill Powder — Medium, Retail $1.05	Your Cost →	77¢
BOCARAL — Medium, Retail 67c	Your Cost →	49¢

DEODORANT SALE

FRESH ROLL-ON — Retail 69c	Your Cost →	47¢
ARRID CREAM — Large, Retail 63c	Your Cost →	43¢
MENNEN SPRAY — Large, Retail $1.00	Your Cost →	76¢
BAN DEODORANT — Retail 98c	Your Cost →	72¢
OLD SPICE STICK — Retail $1.00	Your Cost →	79¢
FIVE-DAY ROLL-ON	Your Cost →	69¢
STOPETTE SPRAY — Large, Retail $1.00	Your Cost →	69¢

REDUCE WITH

AYDS	Small Retail $3.25	Your Cost →	2.51
RDX TABLETS	125's Retail $2.98	Your Cost →	2.06
REGIMEN	$3.00 Value	Your Cost →	2.49
RDX Tablets	250's Retail $4.98	Your Cost →	3.43
MELOZETS	Retail $1.35	Your Cost →	99c

Everyday LOW PRICE on INSULIN

U40 Reg. 10cc	$1.09
U40 PROT-ZINC	$1.29
U40 N P H	$1.29
U80 REGULAR	$2.19
U80 PROT-ZINC	$2.49
U80 N P H	$2.49

OINTMENTS

UNGUENTINE — Medium, Retail 75c	Your Cost →	55c
PREPPARATION-H — 2-Oz., Retail $1.60	Your Cost →	$1.28
DESITIN OINTMENT — Large, Retail $1.19	Your Cost →	86c
NUPERCAINAL OINTMENT — Retail 98c	Your Cost →	69c
CLEARASIL — Large, Retail 98c	Your Cost →	69c
DESENEX OINTMENT — Retail 90c	Your Cost →	62c
SOPRONOL OINTMENT — Retail 74c	Your Cost →	53c
MAZON OINTMENT — Retail $1.09	Your Cost →	77c

Trusses

- Back Braces
- Supports
- Orthopedic Appliances
- Elastic Stockings
- Private Fitting Room
- Woman Attendant

This Service at Downtown Store Only

Lose 7 Lbs. in 7 Days with Slim 'N' Trim

- Just Released Without Prescription
- Take One Capsule Before Breakfast

21 Day Supply 2.98

1 Capsule Daily Dose

Live Longer with LECITHIN

8 Oz. Jar

Reg. $2.50 Value

NOW 2.19

at Thrifty Drugs

Here's Last Week's 1,000 Stamp Winners—

Mr. Westerman, 3747 Auburn Rd. Pontiac. M. Alhson 5142 Elkin Rd. Milford. Mr. W. E. Cook, 7417 Hillcliff, Pontiac, Mich.

Thrifty Drug Store at 4895 Dixie Hwy. DRAYTON PLAINS Is a S.D.D. Package Liquor Store

HAVE YOUR NEXT PRESCRIPTION FILLED BY US QUALITY DRUGS LOWEST PRICE

148 North Saginaw St. Near Sears

Huron Street Corner Telegraph

4895 Dixie Highway Next to National Food SDD—Package Liquor Store Beer—Wine—Champagne

New Yorker, 20, Held in Murder

Drives Truck Into Two Cyclists to Scare 'Em; One Is Dead

WHITE PLAINS, N.Y. (AP)—The 20-year-old son of a Wall Street broker has been indicted on a first degree murder charge for killing a boy bicyclist with a small truck while trying to scare him. Conviction could mean death in the electric chair for Jonathan Mclain Young of Bedford Village, N. Y., a son of John Young. The youth was indicted Tuesday under a rarely-used section of the New York Penal Code.

★ ★ ★

Young told police he was driving his pickup truck July 1 when he saw two boys on bicycles ahead of him. He said he headed his truck at them "just to scare them and not to hurt them, but I misjudged the distance."

★ ★ ★

The two boys were on a camping trip. They were 13-year-old Richard Sullivan and 15-year-old Michael Dill, both of Mount Vernon, N. Y. Dill suffered a brain concussion and has recovered. Young Sullivan died on the way to a hospital. The accident took place on Route 22 in Bedford Village, a New York City suburb.

Dist. Atty. Joseph F. Gagliardi of Westchester County said Young did not stop but drove on after the accident. Later he returned to the scene and questioned officers.

Still later in the day he walked into the Bedford Village police station and questioned officers there about the accident. When they questioned him he admitted he was the truck driver.

To Build Juvenile Home

MASON (AP)— The Ingham County board of supervisors has approved construction of a $200,000 juvenile detention home in Lansing.



AP Wirephoto

FOUNDER VISITS CAMP — Dr. Joseph E. Maddy, holding the sheet of music, talks with members of the National Music Camp at Interlochen which he founded. More than 1,400 musical youngsters are attending the summer arts camp from all over the world.

Omar Bradley Scoffs Cutbacks in Defense

LOS ANGELES (AP) — Omar Bradley says he doesn't expect the Eisenhower-Khrushchev talks to produce a cutback in U.S. spending for defense.

"There will have to be a great deal of action for peace, to add to the talks, before the U.S. can think of lowering its guard," the retired Army general said Tuesday in an interview.

★ ★ ★

Bradley, now chairman of the board of Bulova Corp., said he does not think the current stock market break has anything to do with possible cutbacks in defense contracts.

★ ★ ★

"If such cutbacks occur," he said, "the American economy is capable of taking up the slack by producing for a higher standard of living."

Road to Be Opened Early

LANSING (AP) — A 1.6-mile section of reconstructed U.S. road in Midland was to be opened to traffic Thursday, two months ahead of the scheduled completion date, Highway Commissioner John C. Mackie reports. The section runs from Ellsworth street north to U.S. 10.

All-Out French Effort Grinding Away at Arab Mountain Positions in Algeria

ALGIERS (UPI) — A full-scale French offensive was grinding away at Arab guerrilla positions in central Algeria today.

There was no prospect that the task of Operation Binoculars would be a quick or easy one. Gen. Maurice Challe, French supreme commander in Algeria, has warned from the outset that it is a long-range project.

The operation is being conducted in the Grand Kabyllias, a rugged mountain area some 60 miles east of Algiers which has been a rebel stronghold almost from the very beginning of the rebellion in late 1954.

The rebel troops, estimated at some 5,000 at the beginning of the campaign nearly three weeks ago, are well dispersed and are skillful veterans at the art of avoiding a pitched battle with French forces.

Last week's toll of rebels killed or captured in Operation Binoculars was 269, bringing to 736 the total number of rebels knocked out of action since July 22.

★ ★ ★

If the French can clean the rebels out of the Kabyllias, they will have scored a crucial blow against the Moslem nationalists, who use the mountain area as a major base of operations. They will also have demonstrated to the United Nations that they have the situation in Algeria under control. The U.N. General Assembly is scheduled to debate the Algerian situation this fall.

In addition, they will have demonstrated to the rebels and to peaceful Algerians alike that France does not intend to give up this North African territory.

Total casualty figures for the 4½-year war are kept secret by French military leaders, but the best sources available estimate that about 100,000 rebels and about 10,000 French soldiers have died.

The war has proved a staggering drain on France's national economy as well as on its pool of young manpower. Just this past weekend, new regulations were announced to cut down the number of students granted exemption from the draft, because of manpower needs in Algeria.

The rebellion began about Nov. 1, 1954, when armed bands seized control of large areas of the Aures Mountains, the scene of bloody uprisings through the past century.

A rebel "committee of unity and action" announced over Cairo radio that it would fight for total Algerian independence from France.

In addition to military and guerilla operations, the rebel forces organized a campaign of terror which claimed hundreds of lives throughout Algeria and reached into France itself.

100 in Michigan Chorale to Perform at U. of M.

The Michigan Chorale, 100 teenage singers now on a European tour, will present a concert at 3 p.m. Sunday, Sept. 13, in Hill Auditorium at the University of Michigan.

★ ★ ★

The concert will be under the auspices of the University Musical Society in cooperation with the Michigan Council of Churches, sponsor of the Michigan Chorale in the Youth for Understanding Teen-Age Exchange Program.

Conducted by Lester McCoy of the Musical Society, the Chorale left for Europe June 24. A 10-day stay in Northern Ireland was followed by another period in England.

Concerts were held subsequently in Stolberg, Germany and in Paris—where they performed at the American Cathedral—and in Amsterdam.

INTERPRET UNDERSTANDING

Now, at mid-tour, they continue interpreting world understanding through music by giving concerts throughout Germany, then on to Helsinki, Finland, from where they will return to the United States about Sept. 1.

Forty Southeastern Michigan communities are represented in the Chorale.

Included from Oakland County are Joel Beam of Milford; Glen Eric May, Douglas Mead, Stephen Novic, Fred Rohrbach, Pamela Peltz, Ken Rutledge and Lois Simpson, all of Royal Oak; and, James Casey, Nancy Grey, Paul Koerner and Marilyn Unger, all of Oxford.

★ ★ ★

Others are Greg Forsythe, Nancy Katke, Patricia McLean, and Maxine Winn, all of Ferndale; Susanne Parssinen and Judith Schnell, both of Pleasant Ridge; and Carol Domke, Jo Anne McAleer, Sandra Niemi and Shawnee Smith of Southfield.

Also in the group are Sharon McKinney and Martha Thibideau, both of Walled Lake.

Tickets for next month's concert in Ann Arbor are now available at the offices of the University Musical Society in Burton Tower, Ann Arbor. On concert day, they will be sold at the box office in Hill Auditorium one hour before the concert.

The Sept. 13 performance will be the group's only post-tour concert.

Army Presents Records to Every Congressman

WASHINGTON (AP) — The Army has presented a free record album to every congressman. The music is by the Army band, and one of the features is "The Congressional Honors March."

In a dedication on the cover, Secretary of the Army Wilber M. Brucker writes "it is our hope that this music will be an audible symbol of the bond which exists between the Congress and The Army."

Waite's



Luxury fabric meets natural ranch mink — the result is pure enchantment!

Youthcraft's

Mink-Trimmed Classic

Specially Priced for August $99

Luxury fabric . . . meets luxury fur . . . Natural Ranch Mink . . . circling to form a detachable shawl collar of silky abundance on this very important, very fashion-right Youthcraft coat. Master-tailoring selects classic lines . . . for a coat that steals the scene wherever it's seen. Sizes 8 to 18.

Specially Priced for August!

Waite's Coat Fashions . . . Third Floor

Cadillac

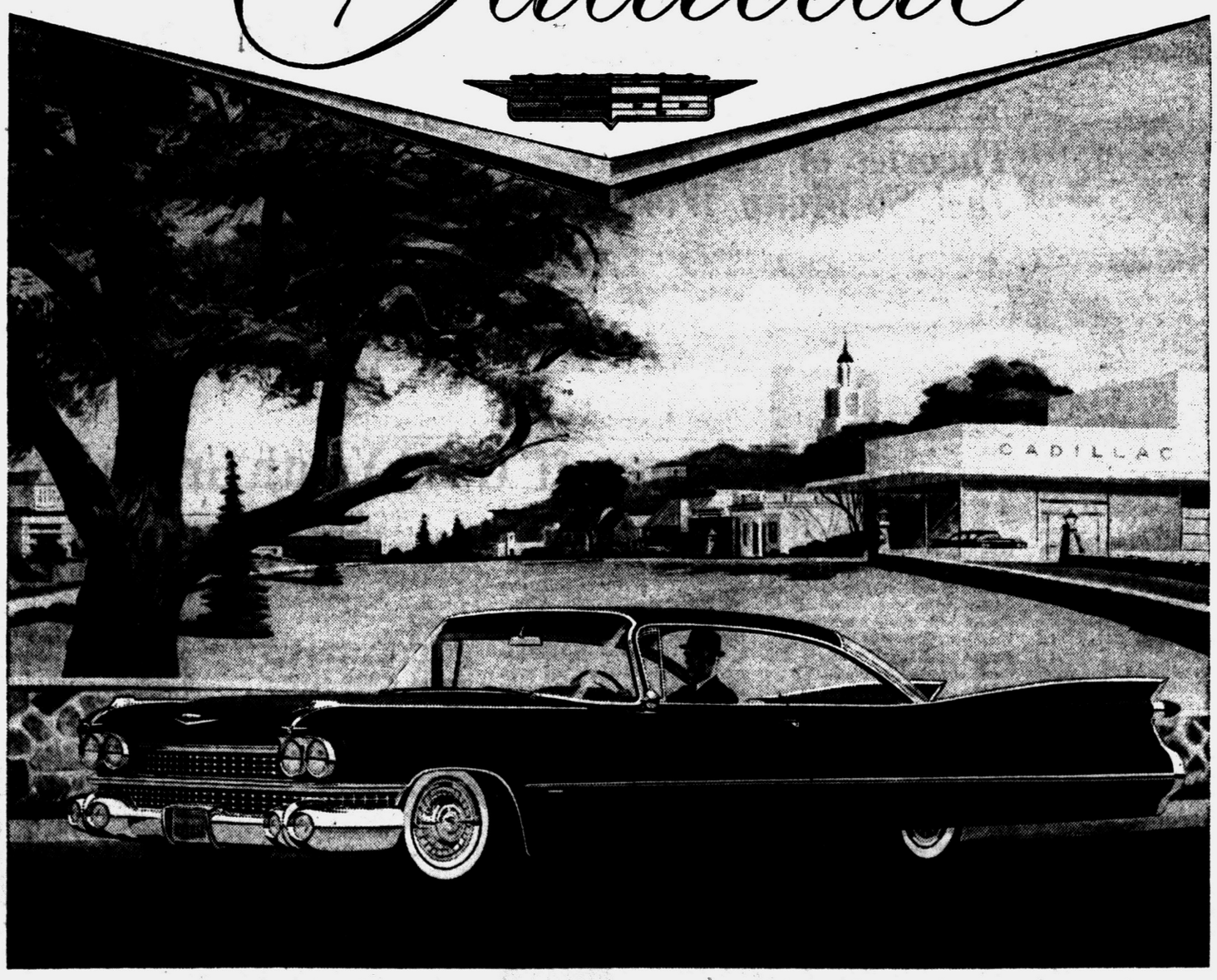

The Facts said "Yes" to His Heart!

When did the dream first find its way into his heart? We doubt that he could tell you himself. He only knows that there has been a Cadillac in his hopes and in his plans for a good share of his life.

So imagine his delight when he finally got the facts about Cadillac—and found they said "yes" to his heart!

How pleased and encouraged he must have been to learn of Cadillac's modest purchase price. For a Cadillac not only costs *no more* than many models of other makes—but actually *less* in view of the many important automotive features included in its basic price.

How convinced he must have been by the story of Cadillac's operating economy. For the car stretches a gallon of gasoline over an *amazing* number of miles—and its superb quality assures the maximum in dependability.

And how assuring it must have been to find that just as a Cadillac is unrivaled in its original value—so it has no peer in resale value.

Little wonder—in light of these extraordinary facts—that he decided *this* was the year to take possession of the "car of cars".

So if you have a Cadillac in your *heart*, we suggest you let your dealer explain how easily there could be a Cadillac in your *life!*

Why not put a circle around tomorrow?

VISIT YOUR LOCAL AUTHORIZED CADILLAC DEALER

JEROME MOTOR SALES CO.

276-280 S. Saginaw Street Pontiac, Michigan

Every Window of Every Cadillac is Safety Plate Glass

SALE SALE SALE SALE SALE SALE SALE SALE SALE SALE SALE SALE SALE SALE



ANNUAL SALE OF BEAUTIFUL Phoenix STOCKINGS

It's Stocking-Thrift Week!
Now, for a limited time only we bring you the Phoenix Annual Sale of famous stockings...the costume coordinated fashion colors and styles you want most at exceptional savings. Buy them for yourself, more for gifts later on.

Reg. 1.35 $1.19 3 Pairs for 3.45
No Seam Sheer (Heel and Toe)
Daytime Sheer, Tush-U Sheer

Reg. 1.65 $1.39 3 Pairs for 4.05
Secret Sheer (Run Stop Top and Toe)
Non-Run (Duo Stretch Top)

small 8½-10 medium 8½-11 large 9½-11
• American Beauty • Beige Beauty • Shell • Taupe

Hosiery . . . Street Floor

Waite's

THE PONTIAC PRESS

48 West Huron Street — Pontiac, Michigan

WEDNESDAY, AUGUST 12, 1959

Owned and Published Locally by The Pontiac Press Company

HAROLD A. FITZGERALD
President and Publisher

HOWARD H. FITZGERALD II.
Vice President and Business Manager

JOHN W. FITZGERALD,
Secretary and Editor

JOHN A. RILEY,
Treasurer and Advertising Director

HARRY J. REED,
Managing Editor

EARL M. TREADWELL,
Circulation Manager

G. MARSHALL JORDAN,
Local Advertising Manager

GEORGE C. INMAN,
Classified Manager

Khrushchev's Visit Not First Gamble for U.S.

We're gambling when we allow NIKITA KHRUSHCHEV the chance to visit the United States. More politely we might say, taking a chance. What's wrong with a gamble once in a while? For generations we have been a nation willing to take chances.

★ ★ ★

Certainly two way talks are better than war. It's true our allies are no more anxious than we are to see the two great powers of the West and East sitting down to a limited "Summit" in Washington or Moscow. But if there is a slight chance of persuading Russian leaders that their propaganda is not all that it's cracked up to be the chance is well worth the effort.

★ ★ ★

When Khrushchev visits us he will view a strong nation. Its people are not unhappy or on the brink of revolt due to unemployment, integration and other issues. He will see us first hand and the issues can not be clouded.

KHRUSHCHEV is shrewd and we are gambling that he will be impressed with what he sees with his own eyes. He will see a country with rich distribution of consumer goods and people not living under iron clad domination. His travels should prove that we are extremely happy in our democracy. If the trip is at all effective he should return with the impression that we haven't the slightest intention to knuckle under Red domination.

★ ★ ★

Khrushchev will gain strength with his own people by participating in a face to face meeting with President Eisenhower. This is important since the Kremlin power contest never ceases.

If out of these meetings KHRUSHCHEV can be just partially convinced to work toward world peace, then the gamble shall have paid off.

★ ★ ★

We should remember, however, that it is a gamble.

Vice President's Job of Great Importance Now

Even with RICHARD NIXON basking in the limelight, participants at the recent Governors' Conference exhibited a high degree of contempt for the office of Vice President.

★ ★ ★

Before even being offered the job, at least four well known governors have thumbed it down. The four answering "no" were Brown of California, Stratton of Illinois, Meyner of New Jersey, and Rockefeller of New York.

Whether this reluctance is real, only time can tell. Quite obviously, several are shooting for the top spot. In view of this it would seem rather silly to surrender this early.

★ ★ ★

In the final analysis, the job of vice president and the importance or lack of same depends on the will of the president. The example of NIXON is not always true to form. In years past, when the chief executive officer did not have the confidence and respect of his vice president, the role might well resemble that of a spare tire as JOHN NANCE GARNER once phrased it.

★ ★ ★

Today, the job has taken on much more importance than ever before and perhaps this springboard of giving the vice president regular duties to offset the rigorous work of the president will continue.

We hope so. Under our complex government operations it is entirely too much for any one man to handle the office of president without utilizing the help from an able vice president.

New British Elections May Come in October

Prime Minister MACMILLAN is expected to call a general election in Britain before the end of this year.

His Conservative (Tory) government took over in May, 1955, and could remain in power until May, 1960. However, the Prime Minister can call for an election any time before then and also could lose office in the interim by a "no confidence" vote in the House of Commons.

★ ★ ★

Recent polls show that there has been a swing in sentiment away from the Socialist Labor party toward the Conservative Government. Once again it will be a two party fight, the Liberals and other splinter parties not having sufficient support to affect the outcome.

In 1945 Labor won a landslide victory and held power until 1951 when nosed out by the Tories who increased their lead in the 1955 election. The popular vote was 13,312,000 Conservative to 12,405,000 for the Socialists.

★ ★ ★

The difference being very slight the Prime Minister may take advantage of the present favorable climate. By law the British have only three weeks in which to campaign actively for a general election which is likely to be in October.

The Man About Town

Revise the Plan

In Exchange of City and Village Top Officials

4-H Fair: The Pontiac area's biggest get together.

The mayors of Michigan's leading cities, including Pontiac's

Philip E. Rowston,

are seeking a change in the annual one-day swap of mayors and village presidents. If it is not forthcoming, they will not cooperate in the plan.

They feel that the purpose of the idea is defeated if the exchange is not between municipalities of a somewhat similar population. This would give them an opportunity to compare notes on meeting their problems, which usually are of a somewhat identical nature.

These men are giving ample notice to those in charge of arranging the next event, so the hodge podge and succotash system of the past can be eliminated. Our neighboring city of Lapeer refused to cooperate in the plan after they saw the schedule arranged for the last exchange.

Thanks for a letter from

Gregory Moseman

of Saginaw, which says: "My work takes me to every Michigan city of more than 25,000, and Pontiac now has the best lighted main street of them all."

My Flint correspondent sends word that

Karl B. Foster,

the contractor who has done much building in the Pontiac area, now is erecting a 40x70 foot building to house his own business.

The Pontiac Press has a booth at the 4-H fair. Meet you there?

Among the poetry written by

Mrs. John C. (Jeanne) Westerdale

of 1740 Union Lake Road, I like, "I spread the map upon my lap, and thankfully behold it. I've found my route, without a doubt; and now will someone fold it?"

Executive Director of Leader Dogs for the Blind,

Harvey Pocklington,

tells me they're in need of more dogs. If interested, phone him at Rochester, OL 1-9011.

Verbal Orchids to—

Mr. and Mrs. E. M. Barber

of 591 Kenilworth St.; 56th wedding anniversary.

Ransom Fairweather

of Rochester; 84th birthday.

Mr. and Mrs. Pier C. Pyles

of Flint; formerly of Lapeer; golden wedding.

Mrs. Flora Bedford

of Walled Lake; 83rd birthday.



"It Isn't Cloudy — That's Kennedy Raising a Lot of Dust"

David Lawrence Asks:

Will Congress Let Hoffa Fool It?

WASHINGTON—Are the American people really aware of the disgraceful conduct of certain labor-union leaders and of the menace which they present today to this country?

Will the public be fooled by the claim that corrective legislation is not needed because there are only a few gangsters and by the propaganda cry that "legitimate" unionism might be harmed by new laws?



LAWRENCE

The answers to these questions deal with a phase of human rights that is more important than any other problem now before Congress.

For if public opinion falters after the sensational disclosures by the Senate Investigating Committee headed by Sen. John L. McClellan, Democrat, of Arkansas, then a period of labor anarchy and underworld tyranny may be expected to develop in the coming years.

President Eisenhower has appealed to the nation to back him as he asks that members of Congress, irrespective of party, be told by the people that the country wants strong legislation to correct abuses.

The type of thing which, unfortunately, the labor unions themselves have been unable to remedy is fully explained by the report of the McClellan committee. In commenting on the affairs of the Teamsters Union—the largest in the country—the committee report says in part:

"The power of the Teamsters Union president is so extraordinary that the committee finds the fact this power is now lodged in the hands of a man such as Hoffa tragic for the Teamsters Union and dangerous for the country at large. . . .

"In fact, the 1958 hearings produced testimony of an even more sordid nature than that of the previous year.

"Ignominy was piled on ignominy as the testimony wove through stories of violence, financial manipulations, callous repression of democratic rights and racketeer control.

"This is an ugly situation. The continuing attitude of Hoffa and other Teamster leaders that they are above the law can only serve to intensify the apprehensions of decent union members and decent people throughout the country. . . .

★ ★ ★

"Time and time again the committee has found Hoffa to be faithless to the members of his own Union. He has betrayed these members so frequently that it has become abundantly clear that Hoffa's chief interest is his own advancement and that of his friends and cronies—a great number of whom are racketeers. . . .

★ ★ ★

"In addition, Hoffa has used union funds for his own benefit and that of his friends.

"Hoffa has consistently supported the interests of racketeer friends over those of his own members.

"Hoffa and his chief aides have consistently repressed democratic rights within the Union.

"Hoffa has connived with and maneuvered Union insurance to racketeer friends, bringing these friends gigantic profits. While the cost of insurance has risen, the benefits to the members of his Union were drastically reduced.

ABUSED HIS TRUST

"In the history of this country it would be hard to find a labor leader who has so shamelessly abused his members or his trust.

"The committee is convinced that if Hoffa remains unchecked, he will successfully destroy the decent labor movement in the United States. Further than that, because of the tremendous economic power of the Teamsters, it will place the underworld in a position to dominate American economic life in a period when the vitality of the American economy is necessary to this country's preservation in an era of world crisis. This Hoffa cannot be allowed to do."

What have the decent labor-union leaders done about all this? They have, of course, criticized Hoffa and have deplored what he has done.

But they are not willing to back the kind of legislation President Eisenhower says is really needed to prevent Hoffa and his ilk from continuing to exploit the rank and file of American workingmen.

No group likes restrictive legislation. Big business doesn't like anti-monopoly laws, and big unionism doesn't like regulation.

(Copyright 1959)

Dr. William Brady Says:

Theories of 'Resistance' Just So Many Words

At the Pan-American Exposition, some time ago, one of the midway features was an Eskimo village. In the course of the summer many Eskimos, who had come straight from the Arctic to live in the village, succumbed to pneumonia.



DR. BRADY

Now there's one for the wiseacres—doctors or laymen who pretend to know something about "resistance" or lack of it.

In their native environment the Eskimos were seldom if ever subject to crowding—living in close proximity or contact with many other persons. Therefore there was little or no mutual exchange of nose and throat bacteria, particularly the W. K. Pneumococcus, various strains of which produce so many respiratory infections.

In that fatal summer the inmates of the Eskimo village were constantly exposed to crowding and the moisture droplet spray of coughing, sneezing and conversation, especially conversation, for at that time the poor Eskimos had no more knowledge of conversation spray than most Americans have today.

If the Eskimo Village incident were reversed, and a hundred or more Americans went to live in an Arctic village for six months and a few dozen of them came down with pneumonia, the wiseacres would explain it at the drop of a hat—the victims just had no "resistance."

★ ★ ★

But you had better smile when you tell me anything about "resistance"—otherwise, I'll call you names, the least objectionable of which is ninnyhammer. There is no such state as "resistance," if the term applies to insusceptibility to respiratory infections. There is only immunity, and immunity is specific, not general. If one is immunized against say, diphtheria or typhoid fever, one's immunity protects against diphtheria or typhoid regardless of exposure to foul weather, overwork, hunger, fatigue or chilling and dampness.

★ ★ ★

To suggest that "lowered resistance" accounts for a serious illness is hindsight. No one can tell in advance of serious illness that a person is susceptible—except by positive Schick test, mahogany red spot at point of injection, appearing in about 48 hours and fading gradually after the fourth day. This shows that the person is susceptible to diphtheria.

Signed letters, not more than one page or 100 words long pertaining to personal health and hygiene, not disease, diagnosis, or treatment, will be answered by Dr. William Brady, if a stamped self-addressed envelope is sent to The Pontiac Press, Pontiac, Michigan.

(Copyright 1959)

The Country Parson



"It seems as if with religion or medicine, the more it costs, the more good it does you."

Voice of the People

Advises Public to Check All Prescription Prices

It seems to me that some of the pharmacies in and around Pontiac have a racket with prescriptions. After calling 12 pharmacies on the same item, I found that the prices ranged from 60 cents to $1.65!

People had better check on prices before having that prescription filled if they don't want to pay highway robbery prices — unless they have lots of money and don't care.

Below are the 12 prices I received.

$ .60	1	$ .80	2	$1.25	2
.75	2	.95	1	1.45	1
.77	1	1.00	1	1.65	1

One Who Found Out

'Wake Up or Be Too Late'

In 1903 Lenin and 16 men formed the original Communist nucleus and were determined that they would conquer Russia and ultimately, the world.

After Russian defeat by the Japanese in 1904 Lenin started a revolution but lost, thus fleeing to Switzerland. Germany helped him to run to Russia in 1918. We should know what happened . . .

One of our Lenins started the same way in 1937 in Flint and now not only controls millions of UAW slaves, but also the U.S. Senate and the State of Michigan—with one of his stooges—Williams—Better wake up before it's too late.

John Hillman

No Soft Pedal for Ike; He Stands on Own Feet

By JAMES MARLOW
AP News Analyst

WASHINGTON (AP) — One of 1959's surprises is the way President Eisenhower has asserted himself. He used to press the soft-pedal hard.

Critics complained — some still do—that he didn't do enough leading. But in 1959 he has become increasingly aggressive, particularly on home problems.

★ ★ ★

In foreign affairs he is still pretty defensive. His actions now, as in the past, are mostly reactions to Soviet actions.

There are several explanations for his 1959 performance:

1. He has to rely more on himself. Some key men he brought into government with him, and depended on most, are gone. Notably: Secretary of State John Foster Dulles, who died in May, and Sherman Adams, who quit last September.

LEAD OR BE LED

2. It's either lead or be led. The Democrats, in overwhelming control of Congress, would run with the ball if he didn't speak out.

3. Time is running out for making good on his early promises, such as budget-balancing and less spending. He has just a little over 17 months left in office.

★ ★ ★

4. Since the Soviets are pushing, he has to push back. His invitation to Premier Nikita Khrushchev to come here was an effort to avoid or delay a showdown on Berlin.

Dulles, given free rein by Eisenhower, overshadowed the President in foreign affairs. Yet, by his enormous work, he took a heavy burden of detail off Eisenhower. That's changed now.

Eisenhower doesn't have the same close relationship with Dulles' successor, Christian A. Herter, who has been out of the country, negotiating on Berlin, most of the time since taking office last spring.

IS HIS OWN MAN

Which means: Eisenhower in foreign affairs has had to be much more his own front man. Adams' title — assistant to the President—was a catch - all. He acted like a combination chief of staff, executive vice president, buffer, filter, firefighter and plantation manager for Eisenhower.

He saved the President endless time, chores, problems and decisions in running the government. His successor, Wilton B. Persons, retired major general, seems to have only a shadow of Adams' importance in easing things for Eisenhower.

The result: Eisenhower has been forced into fighting harder—and personally—for what he does and doesn't want.

★ ★ ★

Eisenhower, like any President winding up his last term, was expected to show a waning influence in his last two White House years after the 1958 elections gave the Democrats a huge control in Congress. It hasn't turned out that way.

Time was when Eisenhower pulled back from a fight with Congress, seemed to think it improper for a President to put the heat on House or Senate. Now, all year, he has been in a running battle with the Democrats.

Portraits

By JAMES J. METCALFE

You treat a friend to breakfast or . . . A lunch or evening meal . . . And if you are a friend yourself . . . The cost you hardly feel . . . For any treat that you bestow . . . Is really nothing more ... Than trying in your friendly way . . . To even up the score . . . You want to pay him back for all . . . The favors he has done . . . And every goal without his help . . . You never could have won . . . Just like a guardian angel good . . . Who watches over you . . . And guides your steps along the path . . . To all your dreams come true . . . A treat for anybody kind . . . Whatever it may cost . . . Is just a note of thank-you with . . . No money ever lost.

(Copyright 1959)

Case Records of a Psychologist:

'Show-off' Good Youth Group Topic

Donna has a dandy topic for discussion at her church Young People's Meeting. You can easily get your group to volunteer additional signs of show-off behavior. Then discuss some of the most frequent evidences of grandstanding and try to analyze the motives behind such show-offs. It's fun, and makes a helpful meeting, too.

By DR. GEORGE W. CRANE

CASE C-415: Donna R., aged 18, is heading for college next term.

★ ★ ★

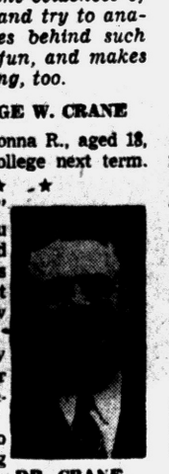

DR. CRANE

"Dr. Crane," she began, "you have mentioned that many boys become delinquent in order to 'show off.'

"You say they feel inferior or are afraid of being called 'sissy.'

"Well, I am to lead the Young People's Meeting at our Baptist Church next Sunday night on this topic, so would you list some of the signs of a person who is trying to cover up an inferiority complex?"

SHOW-OFF SIGNS

A person who deliberately exceeds legal auto speed limits, especially to hear his female escort exclaim "Oh," is likely to be a show-off.

★ ★ ★

A fellow who loads beer or whisky in his car before he heads out on a date is also in the same class of chickenhearted males who must dope up to increase their supposed courage.

Actually, liquor NEVER produces bravery! It just anesthetizes the brain till the victim no longer recognizes the danger. Then he ignorantly "walks in where angels fear to tread."

Such stupidity is not bravery. Liquor just stupefies the brain.

Men who chronically use profanity are also afflicted with an inferiority complex, either physical or social, which makes them try to shock their public into awed admiration.

In fact, this chronic tendency to violate laws, either legal or religious, is often a sign of a deep-seated inferiority complex that demands awed admiration.

The avowed atheist takes his radical stand largely to get some shocked admiration to bolster his starved ego. He craves headlines.

GRANDSTANDERS

Millions of inferior folks have an abnormal yearning to be admired. So they lose perspective and become grandstanders. They try to "hog" the limelight.

★ ★ ★

That's why they don't enjoy team games, for they are so selfish they cannot pass the ball to a team mate and let him score.

Juvenile delinquents are excessive grandstanders. They are seldom found on athletic teams or in the high school band or glee club.

No, they boast about being the "lone wolf," and they think that is a mark of distinction.

★ ★ ★

Actually, it indicates they are so egotistical and selfish they refuse to cooperate in team play!

The show-off also likes to barge in, uninvited, to social parties.

He also brags excessively and concocts tall stories wherein he tries to gain more limelight.

He boasts of how many drinks he can take before he gets tight. Or of how fast he drives or of how many girls he has or how many places he has visited.

★ ★ ★

All young people crave to be sophisticated and thus want to visit many places and do many things.

But the show-off simply carries this normal yearning to such an extreme that he is soon labeled as an "odd ball" in a social group.

Grandstanding girls also try to drag in their father's salary



or tell about his swanky car or their planning for a trip to Europe during vacation, etc.

They also try to ritz their classmates with the latest and most bizarre costumes.

In fact, dress designers know that female "odd balls" are duck soup for any idiotic new style if the grandstander can only get it first.

Women usually drink liquor to try to prove they are sophisticated, collegiate and worldly wise, so this is just another female sign of would-be show-offs.

★ ★ ★

Always write to Dr. George W. Crane in care of The Pontiac Press, Pontiac, Michigan, enclosing a long 4c stamped, self-addressed envelope and 20c to cover typing and printing costs when you send for his psychological charts and pamphlets.

(Copyright 1959)

The Associated Press is entitled exclusively to the use for republication of all local news printed in this newspaper as well as all AP news dispatches.

The Pontiac Press is delivered by carrier for 45 cents a week; where carrier service is not available, by mail in Oakland, Genesee, Livingston, Macomb, Lapeer and Washtenaw Counties it is $18.00 a year; elsewhere in Michigan and all other places in the United States $22.40 a year. All mail subscriptions payable in advance. Postage has been paid at the 2nd class rate at Pontiac, Michigan. Member of ABC.

75 More Adopt Plan Every Year

City Manager Form of Government Grows

CHICAGO (UPI) — Think you'd like to run a city, but politics isn't your game? You might try to become a city manager.

More than 1,600 cities and counties in the United States have the manager - council form of government, under which a non-political employe is hired to manage the community's government.

Dallas, Texas, Hartford, Conn., and Des Moines, Ia., are among the larger cities run in this fashion.

According to the International City Managers' Assn. headquartered in Chicago, additional communities are adopting the plan at the rate of 75 a year. And only four per cent of those that have tried it have later voted it out, according to the association.

The setup of the council-manager form of government is like that of a corporation. the voters choose a city council, which acts as a board of directors and sets policy. The council then hires a city manager to serve as chief administrator.

Supporters of the manager-council system maintain that a mayor generally gets the job because of his vote-getting ability with the administrative talents a secondary factor, while the city manager is an expert hired strictly for his ability as administrator and his knowledge of government.

★ ★ ★

The idea of an appointed executive was originally developed by the National Short Ballot Organization, then headed by Woodrow Wilson, and was first adopted in 1912 by Sumter, S. C. Wilson's organization sought to make government more responsible by cutting the number of elective offices.

The program was approved in 1915 by the National Municipal League, the oldest civic reform organization in the United States, and the Short Ballot Organization later merged with the League to present a united front in support of the plan.

The council - manager plan often is promoted in cities by such groups as the local League of Women Voters and the Junior Chamber of Commerce, and the National Municipal League takes pride in what it calls "the hostility of old-line bosses" to the City Manager plan. The manager is expected to steer clear of local politics, and the league believes the city council which appoints him also should be nonpartisan.

"National party labels in a local election are silly since there is no parallel between municipal and national issues," the League says. "The question before the voters is not the fate of China but, say, the future of the sewer system."

City managers have no security. Proposals to give them protection of contract appointments have been rejected overwhelmingly by the managers themselves when the question has been submitted to a vote at annual conferences of the City Managers' Assn.

★ ★ ★

According to the men who make a living at it, a city manager needs the tact of a diplomat, the thoroughness of an efficiency expert and the patience of Job.

Many have prepared themselves specifically for such posts, but there are exceptions, one of the most notable being Elgin Crull, city manager of Dallas, the largest city in the country operating under this form of government.

Crull covered city hall for 10 years as a reporter for the old Dallas Dispatch-Journal. He grew so interested in municipal government that in 1939 he quit the newspaper business and became an assistant to the man who was city manager at that time. In 1952, he was promoted to the top spot, a job he still enjoys because "it is never boring."

Carleton F. Sharpe, city manager of Hartford, Conn., since 1947, does have a background of specific training for the job, including a masters degree in citizenship and public affairs and a succession of governmental jobs.

The most gratifying thing about his field, Sharpe said, is that "you can actually see the results of your work — if," he added thoughtfully, "you are lucky."

★ ★ ★

Eighty per cent of the managers appointed in recent years have been recruited from outside the cities they serve, usually moving from a smaller to a larger community, and the National Municipal League says that is a good idea.

"An experienced outsider with a fresh viewpoint, directed by a council that knows local conditions, can do a better job than a local man hampered by local ties," the League said. "The administrative problems of all cities are similar. It's an advantage to have an outsider who has already proved his ability."

Elder Gunter had such a background. He moved from Newton, Kan., to Junction, Kan., and then University City, Mo., before accepting his present job as city manager of Des Moines, about a year ago. Like most men in the field, he enjoys the work.

"You never know what will happen next," he said. "There's something different every day in meeting different problems and types of people."

★ ★ ★

He agreed with other managers that the ability to get along with people, and to persuade them to work together, is an important part of the job.

★ ★ ★

A. E. Fuller, manager for Fulton County, Ga. (Atlanta), pointed out another notable qualification, the ability and willingness to "carry out policies of elected representatives whether he likes it or not."

Managers, according to the City Managers Assn., are paid an average of $6,340 a year in towns with populations under 5,000, up to an average of $22,348 in cities of more than 250,000, and a top of $35,000.

No-Accident Driver Slams Slow Pokes

DETROIT (AP) — From his vantage point behind the wheel of a Greyhound bus, Cecil C. Burge of Galesburg sees all kinds of crazy drivers on the highway.

And after 15 years of accident-free driving, the 50-year-old Burge has concluded that the slow driver is the greatest hazard on the road.

"I'd rather have the speeder to contend with than the slow driver," Burge said. "The speeder is usually watching what he is doing."

Burge is a driver for the Central Greyhound Lines and is currently on the Detroit-Kalamazoo run. He was given a jeweled ring at the company's regional office here recently in a ceremony marking his safe driving record.

★ ★ ★

Burge has some other ideas on highway safety:

"You have to be on your toes every minute. You have to watch both sides and behind.

"All drivers should be forced to take driver instruction. They should be taught that black top roads are like icy highways when wet. They should learn to drive slow in fog, on ice and when it is raining."

As for the slow driver — the guy who drives 20 to 25 miles an hour on a two-lane highway — Burge observes:

"He'll have traffic snarled up for several miles. Then someone tries to pass. That's when the accidents happen.

"The slow driver doesn't know it but he is responsible for killing a lot of good drivers who are trying to do the right thing."

Flight Deck 4 Acres

WASHINGTON — The U.S. aircraft carrier Saratoga's fight deck has an area of four acres.



AP Wirephoto

DUE IN COURT—Four members of the rock 'n' roll recording group known as The Platters have been released on $2,000 bond pending a jury trial set for Aug. 28 on charges of aiding and abetting prostitution. In front is Herbert Reed, 31; behind him, left to right, are Irvin Robi, 26; Tony Williams, 31, and David Lynch Jr., 30.

Peronistas End Strike Protesting Riot Brutality

BUENOS AIRES, Argentina (AP)—A one-day strike by 62 unions led by followers of ex-Dictator Juan D. Peron ended at midnight. Thirty-two Democratic unions and 19 pro-Communist groups had refused to join in.

The strike affected textile factories, meat packing houses, food plants and metal industries, but all seemed normal otherwise.

Peronistas called the strike to protest what they called police brutality in quelling a riot by striking sugar workers in Tucuman last week. One striker was killed in that skirmish and 15 police and 3 strikers were injured.

Chrysler Had 2,000 Suggestions

Valiant Picked From List

DETROIT (AP) — Chrysler Corp. said today it selected Valiant as the name for its new small car from an original list of more than 2,000 suggestions.

A national survey of auto owners picked Valiant from among the final five on the last. The others were Revere, Chelsea, Columbia and Liberty.

★ ★ ★

Chrysler said the survey questions included: Which of the five seems like a car name? What does each name "say?" What price class does each name suggest? And which of the five would cause someone to say he'd rather be known as the owner of?

Chrysler previously denied an early report that it had selected Falcon for its small car name only to be beaten by Ford by 20 minutes in registering it with the Automobile Manufacturers Assn.

★ ★ ★

Included in the original list of 2,000 names were all possible combinations of five or six letters in the alphabet as selected by an electronic brain.

Ford's small car will be called the Falcon, General Motors picked Corvair for its small Chevrolet.

PLANNING A CRUISE THIS WINTER . . .
If so, then the time to make reservations is now. TO DELAY IS TO BE DISAPPOINTED.
BIRMINGHAM TRAVEL SERVICE
GRACE PLUMMER REILLY
379 Hamilton Birmingham

SPECIALIZED SERVICE
• TV • HI-FI • RADIO
• TAPE RECORDERS
• P. A. SYSTEMS
• OFFICE INTER-COMS
• WEBCOR FACTORY SERVICE
BLAKE RADIO-TV
3149 W. HURON
FE 4-5791

Matched Gold Wedding Rings
Both for $12.95
Easy Terms
Georges-Newports
Jewelry Dept.
74 North Saginaw St.

TRANSAUDIO HEARING AIDS
• Champion
• Olympic
• Challenger
• Audio Glasses
HEAR THE QUALITY "BINAURAL" HEARING FOR BOTH EARS
FE 4-0539
MIDTOWN SHOP
101½ N. SAGINAW
Above Jacobsen's Florist

FEDERAL dept. stores
On Sale at Downtown Store Only
THUR. ONLY
Women's and teens' DRESS and PLAYSHOES
Just say: "Charge it" at Federal's
1.00
Reg. 3.99 to 6.99 values
• Close-outs from our stock
• Patents, suedes, leathers
• Flattie pumps and straps
• Hi or cuban heel pumps and dress sandals
• 4-10, S-N in the group

PONTIAC AREA
telephone lines



by **RAY STORM,** ***District Manager***

Did you know that since the end of World War II, local calling areas for Michigan Bell customers have increased on an average from 85 square miles to 309 square miles? The local calling area for Pontiac telephone users during the same period increased from 148 square miles to 490 square miles.

Just as the population in Pontiac has grown, so has the number of telephones, jumping from 31,500 in 1947 to 53,800 in 1958. And we talk a lot more, too. Local calls on the average have increased from 191,462 per day in 1951 to 304,985 in 1958. This means that the average telephone user makes around 6 calls every day.



HUNTING FOR THAT SPECIAL ITEM? Here's a shopping tip that will help you find your quarry and save you mileage and frayed nerves, too. Let the Yellow Pages be your guide. This handy telephone directory can help you find just who has what you want—in the right size and color and at the right price—before you even leave your house. The Yellow Pages steer you in the right direction. So keep them handy and consult them often.



THE 1960 WINTER OLYMPICS don't open until February but telephone men have been on the job at Squaw Valley, Calif., since July of last year. More than 1,200 telephones will be in service there to accommodate some 35,000 visitors a day. There's also the complex job of providing communications for press and TV coverage. Whether it's a special event like the Olympics, your everyday service or our defense needs, the telephone company works constantly to bring you the best in modern communications.

Women can never be as successful as men because they have no wives to advise them. —*authoress unknown*

You buy with confidence when you know the brand



A Brand Name is a maker's reputation

Brand Names help take the guess-work out of buying. You can buy with assurance because you get the quality you expect.

A Brand Name is the maker's guarantee of satisfaction *doubly endorsed* by the dealer.

For dependable quality and consistent satisfaction you will do better with brands you know: get to know those you see advertised in this newspaper.

To get the most for your money *buy by Brand Name and be sure!*

THE PONTIAC PRESS

BRAND NAMES FOUNDATION, INC., 437 FIFTH AVENUE, NEW YORK 16, N.Y.

OPEN EVERY NIGHT TO 9
Monday through Saturday
Downtown and Drayton Plains
FEDERAL dept. stores
$1 DOWN HOLDS
Gun Sale

Noble 12-ga. pump shotgun
6 shot, pump action with hardwood stock. Positive safety and bead sight.
52.88

Browning shotgun
Imported semi-automatic shotgun.
129.75 and up

Jungle carbine
Positive safety, 303 cal., 10-round. Used.
24.88

Automatic shotgun
Remington; magazine-fed. Holds 3-5 rounds.
104.88

Remington rifle
Automatic. 4-shot with leaf sight; clip-fed.
114.88

Remington shotgun
Pump act., ass't chokes 5-shot magazine.
74.88

Winchester carbine
30-30 or 32 calibre four-shot, lever action.
68.88

Marlin carbine
Walnut stock, five-shot. 30-30 calibre.
64.88

Enfield rifle
303 calibre, 10-shot, bolt action. Used.
16.88

Remington pump
Slide action rifle. Hardwood stock.
98.88

FEDERAL DEPT. STORES

Deaths in Pontiac and Nearby Areas

FRANK F. CELESNIK

Service for Frank F. Celesnik, 56, of 189 Judson St., will be held at 1:30 p.m. Thursday at the Voorhees-Siple Chapel with burial following in White Chapel Memorial Cemetery.

Mr. Celesnik was a tool and die maker at Fisher Body Division and a member of the Loyal Order of Moose.

Besides his wife, Alda, he leaves a stepchild, Martha Ann Cox of Pontiac; three brothers and four sisters.

Mr. Celesnik died Monday night at Pontiac General Hospital after an illness of four days.

MRS. EDMUND Y. HUTCHINSON

Mrs. Edmund Y. (Minnie A.) Hutchinson, 76, of 451 S. Telegraph Rd., died Tuesday at Pontiac General Hospital following an illness of one year.

She is survived by three sons, Walter H. of Pontiac, George E. of Auburn Heights and Leonard E. of Drayton Plains; two daughters, Mrs. Doris Gervais of Pontiac and Mrs. Bernice Nickerson of Sylvan Village and a sister.

Service will be held 11 a.m. Thursday at Pursley Funeral Home with burial in Perry Mount Park Cemetery.

BERTA A. WELLS

Service for Berta A. Wells, 92, of 2396 Garland Ave., Sylvan Lake will be held at 2 p.m. Thursday at Sparks-Griffin Chapel. Burial will follow in White Chapel Memorial Cemetery.

A graduate of the University of Michigan, she taught in the Bay City High School for more than 30 years.

After her retirement Miss Wells came to Pontiac and opened the Oxford Knitting Shoppe.

She was a member of Central Methodist Church, Wesleyan Guild of her church and the Women's Christian Temperance Union.

Surviving are five nieces and a nephew.

Miss Wells died Tuesday at her home after a brief illness.

MRS. GUERNEY L. WOLVERTON

Mrs. Guerney L. (Lucille) Wolverton of 3921 Iris St., Waterford Township, died Tuesday at Henry Ford Hospital in Detroit.

Surviving is a son, James W. Fowler of Dearborn.

Mrs. Wolverton's body is at the Lewis E. Wint Funeral Home.

HOWARD BECKMAN

SPRINGFIELD TOWNSHIP — Service for Howard Beckman, 12-year-old son of Mr. and Mrs. Warner Beckman of 8552 Clarridge Rd. will be held at 2 p.m. tomorrow at the C. F. Sherman Funeral Home, Ortonville. Burial will follow in Ortonville Cemetery.

Howard, a junior at Clarkston High School, died Monday of polio in St. Joseph Mercy Hospital, Pontiac.

Surviving besides his parents are two sisters, Mrs. Sharon Lee Haynes of Clarkston and Andrea Marie, at home; two brothers, Frederick and Warner Jr., both at home, and two nephews.

ALBERT H. BEHM

ROCHESTER — Funeral arrangements for Albert H. Behm, 77, of 750 Ludlow St., are pending at the Pixley Funeral Home here. Mr. Behm died this morning at Avon Center Hospital after a short illness.

SILAS (FRANK) SCOTT

ROMEO — Funeral arrangements are pending for Silas (Frank) Scott, former Romeo resident, at Roth's Home for Funerals here. Mr. Scott died Aug. 4 in Los Angeles, Calif., after a lengthy illness.

Surviving are two sisters and two brothers, William of Romeo, and C. M. C. Scott of Buhl, Idaho.

Proposes Bar to Illegal Vote

Hart Asks Commission to Conduct Elections if Negro Rights Denied

WASHINGTON (AP) — Sen. Philip A. Hart (D-Mich) today proposed a federal commission to conduct congressional elections when Negroes are likely to be denied voting rights.

★ ★ ★

Under his bill, the commission would determine whether the right to vote was likely to be denied.

In a prepared Senate speech, Hart said "the evidence of continued denial of voting rights in various sections of the country disgraces us both in the eyes of our own citizens and in those of the rest of the world."

"The time has now come for the Congress to face its responsibility and exercise its authority to regulate the election of its own members," he added.

★ ★ ★

Hart said because his measure was a wholly new approach he did not intend to press for immediate Senate action on it, "urgent as it may seem."

"It is my hope," he said, "that it will receive the kind of study and discussion that will lead us to the best possible solution of an old, but not forgotten, problem."

The commission he proposed would have three members appointed by the President with approval of the Senate. It would be an arm of Congress.

Upper Peninsula Tourist Lure: 150 Waterfalls

LANSING (AP)—Michigan's Upper Peninsula boasts no fewer than 150 waterfalls — and the count may be higher.

That's the tally of the Michigan Tourist Council which classes them as a tourist lure of increasing importance.

★ ★ ★

The council tabbed Tahquamenon Falls, near Newberry 70 miles north of the Mackinac Bridge, as rapidly bidding to become the No. 1 attraction.

Its list showed Gogebic County as outstripping all others with 32 waterfalls, followed by 26 in Marquette, 23 in Ontonagon, 14 in Iron, and 12 each in Alger and Baraga counties.

8 Red Writers Touring

NEW YORK (AP) — Eight Soviet writers and journalists, traveling as individual tourists, arrived Tuesday to study American life. They said they had saved up money to make the trip which will include visits to Princeton University, Chicago and Niagara Falls among other places.

Olds to Change Models in Less Than 3 Weeks

LANSING (AP) — Oldsmobile Division of General Motors said Tuesday its 1960 model changeover shutdown will last less than three weeks.

The 1959 model run will end Thursday at its home plant here and production will resume the week of Aug. 31.

It was understood that the 1960 models will be displayed publicly for the first time during the week of Sept. 27.

Counts 204 Polio Cases

DES MOINES, Iowa (UPI) — Iowa yesterday recorded its 204th case of polio. The polio death toll in the epidemic-hit state reached five with the death of James Fowler, 32, of Waterloo.

Minneapolis has 152 landscaped parks.

Firestone

WHERE YOUR DOLLAR BUYS MORE

FREE COMPLETE CAR SAFETY INSPECTION AT FIRESTONE

BRAKE AND FRONT-END SERVICE

All this for 9.95
- Adjust brakes
- Add brake fluid
- Pack wheel bearings
- Align front wheels
- Balance front wheels

FIRESTONE CHAMPIONS
BLACK 12.95 WHITE 15.95
SIZE 6.70-15, tubed type, plus tax and trade-in tire.

Monro-Matic Shock Absorbers
FREE 60-DAY TRIAL OFFER
Faulty shock absorbers are extremely DANGEROUS, and are not easily detected until it's too late. See us.

Available for all cars
Exhaust Tail Pipes
Priced from 3.29 up
We have high quality pipes, trained men to install them.

Finest Quality
New Mufflers
Priced From 8.88 UP
The use of high quality aluminum, zinc and asbestos gives long life.

Firestone Stores
146 W. Huron
FE 2-9251

FLORISTS' TELEGRAPH DELIVERY ASSOCIATION - WORLDWIDE - F.T.D.

SEND FLOWERS by Wire
Delivery and Quality Guaranteed
by the world's most responsible florists
Look in Yellow Pages
FLORISTS' TELEGRAPH DELIVERY

Spend a Noon Hour in Cool Comfort and Profit From Special Values . . . Plus Outstanding Selection in Osmun's

AUGUST TOPCOAT SALE!

$48.85 $54.85 $58.85



Osmun's August Topcoat Sale means "OPPORTUNITY" to value-wise men. First of all, you get substantial savings on new Fall Coats that will be priced many dollars more September 1st . . . Secondly, you get top choice from the cream of the Season's new patterns, fabrics, and styles.

There's no need to settle for anything less than you want during this annual event because Osmun's huge two-store stocks have a coat for every man that wants and expects top quality and top value.

Choose from handsome Donegal Tweeds, some with all-wool zip-out linings . . . Rugged Cheviots and Saxonies . . . Luxurious Fleeces and Velours. The selection is limitless — The savings are fabulous. Stop in this weekend for the wisest purchase you ever made!

SELECT NOW and SAVE!
As the thermometer drops... so will your choice.

NOTE:
You may charge your new coat at Osmun's, leave it in our moth-proof storage and pay for it 90 days from the day you pick it up!
OR
USE OSMUN'S LAYAWAY . . . $5.00 deposit will hold your coat in storage until the day you need it.

Osmun's

DOWNTOWN PONTIAC
Open Mon., Fri. 'til 9 A.M.

TEL-HURON CENTER
Open Mon., Thur., Fri., Sat. 'til 9 P.M.

Come In And Save During Our 16th Anniversary

ONLY 27" WIDE — WASH AND DRY IN ONE MACHINE



ONLY EASY

WHY BUY TWO—WHEN ONE EASY COMBOMATIC (Washer Dryer Combination)
Give You the FASTEST WASH AND DRY CYCLE of ANY Laundering Method Offered Today!

Has ALL These Exclusive Features:
- Washes & Dries a Full 10-lb. Load
- 3 Wash Temperatures—4 Master Rinses and 2 Drying Temperatures
- 5 Models to Choose From—Gas or Electric—Vented or Condenser Types

SPECIAL ANNIVERSARY PRICE
Only $399.00 with trade
YOU SAVE $100.00
FREE Delivery, Installation, Service

NO MONEY DOWN
UP TO
36 MONTHS TO PAY

FREE
GIFTS for the Ladies
REFRESHMENTS
Plus Our Grand Door Prize
A "1953" PONTIAC
WITH RADIO, HEATER and HYDRAMATIC
REGISTER NOW NOTHING TO BUY

EASY Spindrier WITH



EXCLUSIVE EASY SPIRALATOR

TWO BIG TUBS WILL DO 7 LOADS PER HOUR

Many Other Features
SALE PRICE
$139.95 with trade
BUY NOW!

Open Eves. 'til 9:00
Sat. 'til 6:00

EVERYTHING IN OUR STORE SALE PRICED

FRAYER'S
FURNITURE & APPLIANCES
589 ORCHARD LAKE AVE.
PHONE ORDERS ACCEPTED
FE 4-0526

Jewelers Dubious

'Grows' Gems He Can't Sell

By PHYLLIS BATTELLE

NEW YORK — Carroll Chatham is an amiable and remarkable scientist — but a great many people wish he'd never been born.

He is a man whose right pocket is bulging with emeralds, and his left pocket stuffed with rubies — yet he claims his earnings are similar to those of a good brick-layer.

Chatham honestly believes he has done more for the precious jewel business than any other man in the world — but multitudes of jewelers would like to see him out of business.

The reason for all these seeming discrepancies is that the scientist is the one man in the world who can "grow" emeralds and rubies in a laboratory.

They are such dead ringers for the mined variety that only the highest powered microscope, or a severe heat test, can reveal the difference; and these tests point up that Chatham's home-grown stones, if not identical to the natural precious stones, have, if anything, some better qualities. (Heat a "real" emerald and it will crack or explode, while Chatham's comes out unscathed.)

"Naturally," he explained, "many jewelers are scared of what my emeralds and rubies might do to the market for naturals. But it's ridiculous. Has the cultured pearl wrecked the price of real pearls? People who have enough money for real pearls — or real emeralds — will continue to buy the real thing."

Meantime, he pointed out impatiently, he devoted 28 years and more than $100,000 to discovering his secret for "cultured" crystals and he's not going to be discouraged by "that old business of, it can't be any good if man made it. Can't man give nature a helping hand?"

Chatham's story, something of a heartbreaking success yarn, began when he was 15, experimenting with chemicals in his father's basement. He read in a high school chemistry text a paragraph that nobody had ever succeeded in making synthetic emeralds.

"That's what I'll do," he told himself. "I figured the job for about three weeks."

Through high school, through California Institute of Technology, through more years as a research chemist for a food processing firm, through the birth and growth of two children — Chatham worked every free moment. Finally, in 1935, he managed to concoct his first emerald. Then he spent three years trying to duplicate it.

★ ★ ★

The problems had only begun. Now, to figure out what to do with his creation. "My wife will never forget the year 1940 when we went to New York to try to sell them. We were kicked out of every store on Fifth Avenue. They even called the cops and said, 'This guy's got hot emeralds.' Nobody would believe I had grown them myself!"

Only the Harvard Museum, and the Smithsonian Institute. They believed. Chatham's home-made emeralds were accepted and displayed in their gem collections without question.

And now, yesterday, at the national retail jewelers' convention Chatham introduced his newest creation, the culture Chatham ruby. At the time of this interview, he didn't know what the reaction to this latest bombshell would be — but he shuddered, with a grin, in anticipation.

The rubies, like the emeralds, probably will sell at approximately one-fifth the price of the equivalent size and quality "natural" stone. Each crystal takes a year to "grow." And no one, besides Chatham and his wife knows the secret of how it's done.

To save himself more heartaches and headaches from the jewelers who fight the idea of putting an emerald or ruby within the price range of the middle-class customer, Chatham would sell his secret for three-million dollars.

But, although big corporations would like to have it, they are not willing to put out cash . . . "You just don't buy secrets," Chatham explained. "Businesses don't work that way."

Kelvinator to Put Up $2 Million Warehouse

GRAND RAPIDS (AP) — Kelvinator Division of American Motors Corp. today announced plans to construct a two million dollar warehouse starting next month in suburban southwest Grand Rapids.

George Beld, works manager, described it a further step by the firm to improve its competitive position in the appliance industry by increasing warehousing and shipping efficiency and reducing costs. The new building, near U.S. 131, will afford 330,000 square feet of space and will feature inside truck and rail facilities.

Planet Pluto is about 4,000 miles in diameter.

Airman Can't Wear His Dad's Pants in This Job

BURLINGTON, Vt. (UPI)—Vermont's Adj. Gen. Francis Billado was inspecting his troops when he came upon one airman whose pants did not match.

The airman had been unable to find his own trousers and had put on his father's — who was none other than the adjutant general himself. The youth drew extra duty for his infraction.

Large Selection
STEREOPHONIC RECORDINGS
MIRACLE MUSIC AND RECORD SHOP
Miracle Mile FE 8-0021

(Advertisement)

Takes 'Burn' Out Of Feet Instantly

Your feet feel cool as a mountain spring with the very first touch of frosty-white Ice-Mint. What's more, this greaseless, medicated cream with the soothing lanolin base continues to work all-day long to keep feet cool, happy, tireless! Wonderful, too for softening, stinging corns and callouses. For a new experience in foot-comfort, get Ice-Mint today. At druggists.



PENNEY'S
ALWAYS FIRST QUALITY!

PENNEY'S CAMPUS SHOP is ALL PREPARED with the NEWEST at GREAT SAVINGS

CAMPUS CLASSIC



BOY COATS of 100% Imported CAMEL'S HAIR

$39.95

Boy coat of 100% imported Camel Hair. Milium lined, hand stitched edges. Popular camel color. Sizes 7 to 15.

Choose Yours Now! Use Penney's Layaway!

PENNEY'S DOWNTOWN
Open Monday and Friday 9:30 A.M. to 9:00 P.M.—Every Other Weekday 9:30 A.M. to 5:30 P.M.

PENNEY'S MIRACLE MILE
OPEN 10 A.M. to 9 P.M.
Monday Through Saturday

10% OFF ON THESE TWO FAMOUS LINES OF QUALITY FURNITURE

DURING LEWIS'

36th ANNUAL MID-SUMMER SALE!

DECLARATION by Drexel

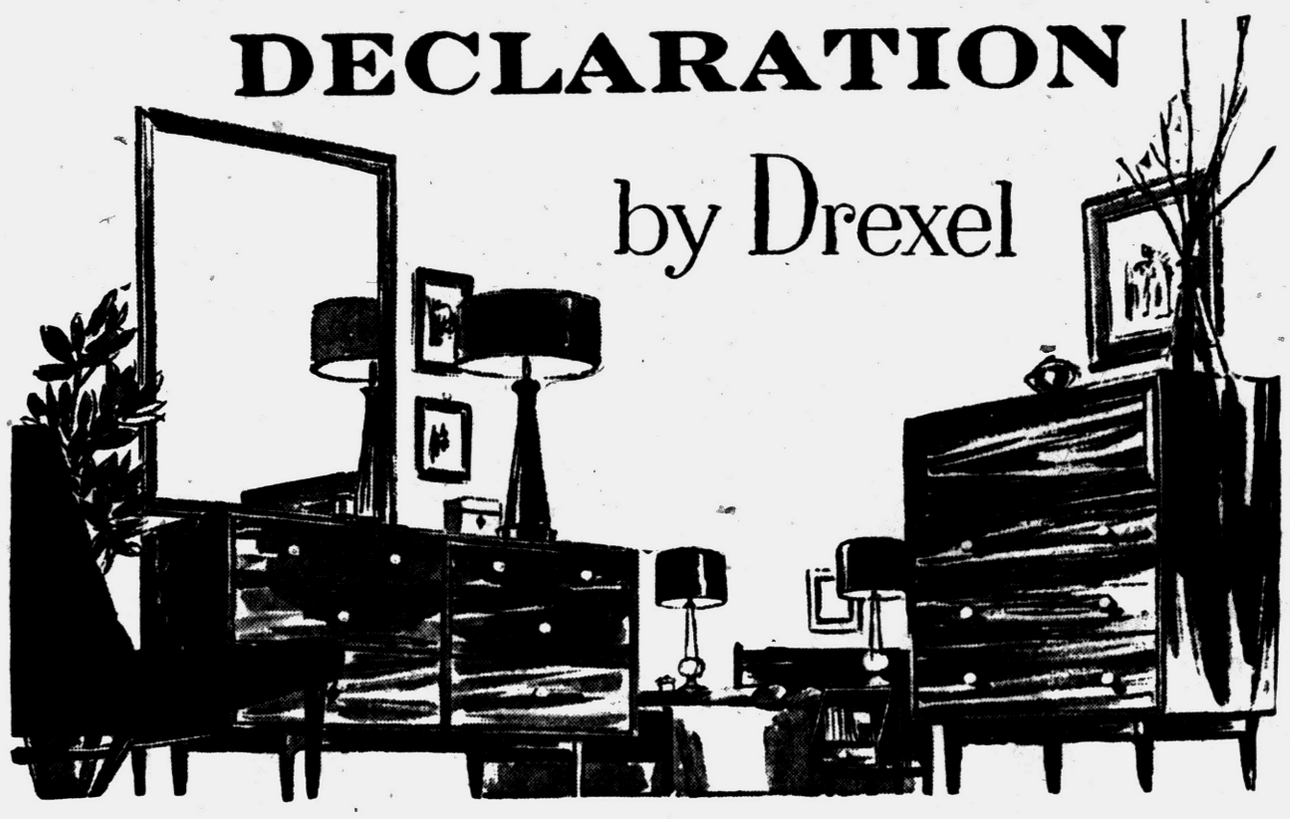

Double Dresser and Mirror $191.00 Matching Chest $140.00 Panel Bed $60.00 Night Stand $41.00

Proportionate Savings on All Living Room, Dining Room and Bedroom Whether in Stock or Special Order for Future Delivery!

The Princess Bed by PENNSYLVANIA HOUSE

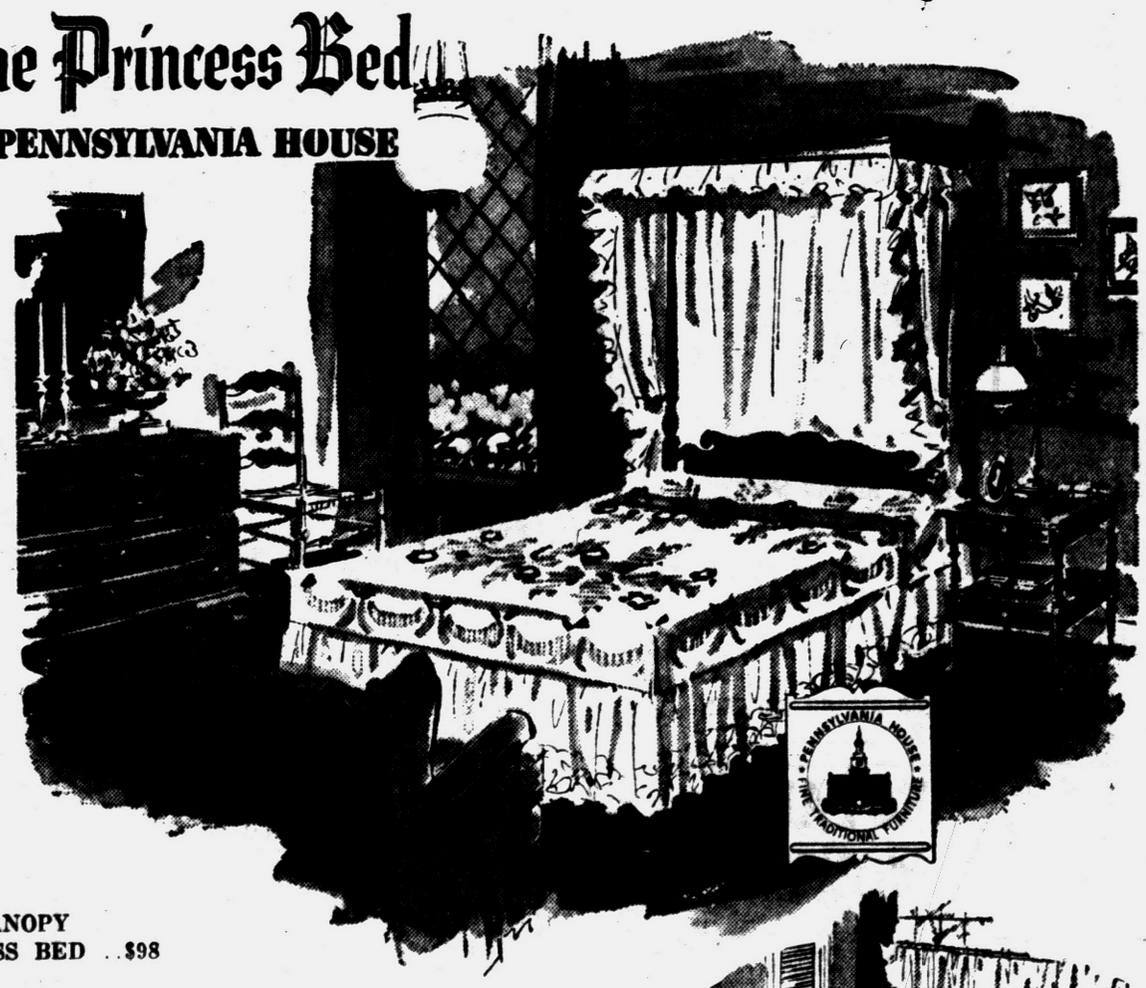

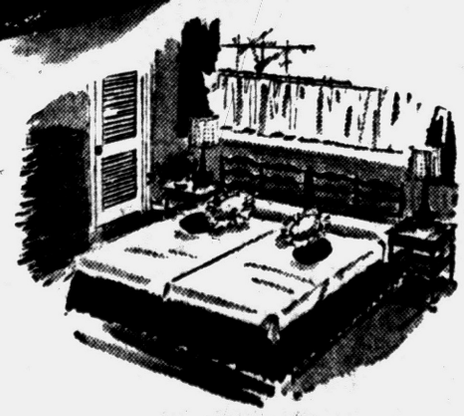

SEMI-CANOPY PRINCESS BED . . $98

DOUBLE DRESSER & MIRROR, CONTINENTAL LADDER-BACK HEADBOARD & FRAMES, AND CHEST OF DRAWERS.

Floor Sample Group Specially Priced at $399

Pennsylvania House Groups are available in Mt. Vernon, Champaigne or Candlelight finishes.

SPECIAL SAVINGS of 10% on ALL OTHER STOCK or SPECIAL ORDERS!

10% DOWN TERMS OF COURSE!

LEWIS fine furniture

OPEN MON. and FRI. NIGHTS 'til 9

PARK BEHIND STORE — IT'S FREE!

S. Saginaw St. Corner of Orchard Lake Ave.

YOU'LL ALWAYS SAVE AT

DISCOUNTS

TRADE FAIR

DISCOUNTS

932 WEST HURON

EVERYTHING CUT WAY DOWN IN PRICE! NOW AT TRADE FAIR

KING SIZE TV TRAYS



Set of 4
In Stands
Heavy Gauge Steel

$14.95 VALUE

$6.98 Set of 4

6 Designs to Choose From

NO LIMITS—BUY ONE OR A CARLOAD!

Kodachrome 8mm
MOVIE FILM
Indoor . . . Outdoor
$3.29
Complete with Processing

HOOVER
UPRIGHT CONVERTIBLE
CLEANER
Model 65 With Light
$69.88



SHETLAND TWIN BRUSH
FLOOR POLISHERS



Rug Cleaning Attachment Free
OUR PRICE $25.88

SHAMPOO MASTER



Cleans a 9 x 12 Rug in 30 minutes. Professional Looking Results
DELUXE MODEL
$4.77
Shampoo, 20-oz. . . $1.39

LOWEST PRICES! BUY AT "DISCOUNT" PRICES

RIPPLE SOLE SHOES



Black or Brown
Men's Sizes 6-10

Limited Quantity

- Scuffproof
- Waterproof
- No Polishing

Clean With Damp Cloth

2.91 Pair

24" BAR-B-CUE



With Chrome Folding Legs
Electric Spit
Adjustable Grill
Large Wheels

TRADE FAIR'S PRICE

COMPLETE ONLY $11.88

We Believe This Grill Is the Best Value at Lowest Price in Pontiac

TRADE FAIRS' HOUSEWARE VALUES

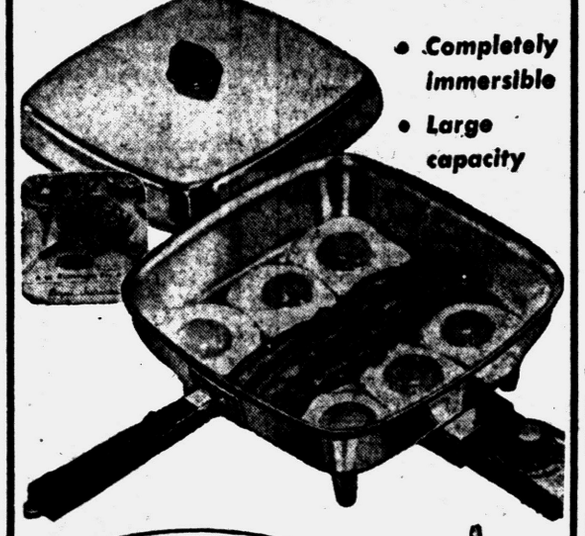

- Completely immersible
- Large capacity

WEST BEND
11 INCH
Automatic Fry Pan
COMPLETELY IMMERSIBLE

The latest in automatic cooking! A big, new 4 quart, triple-thick aluminum fry pan with high-dome vented cover, featuring West Bend's new precision controlled, evenly-balanced heat. Just right for frying, roasting, broiling, simmering, baking, candy-making and serving! Has recipe booklet, temperature guide on handle. Weighs just 3¾ lbs. . . . easy to carry and handle. 1150 watts, 110-120 volt, AC.



Only $11.88 Complete

MIRRO-MATIC COMPLETELY AUTOMATIC
8-CUP PERCOLATOR



Coffee Stays Hot
No-Drip Spout
$14.95 Value
$6.95

Electric Automatic
Mary Proctor
TOASTER
CHROME FINISH
1 YR. WARRANTY

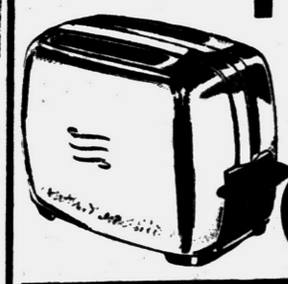

TRADE FAIR'S PRICE $7.77

DEEP FRY COOKER
Big Jumbo Size
FRY - COOK - STEW - ROAST
GLASS COVER
Thermostat—Quick Drain Basket
Full One Year Guarantee

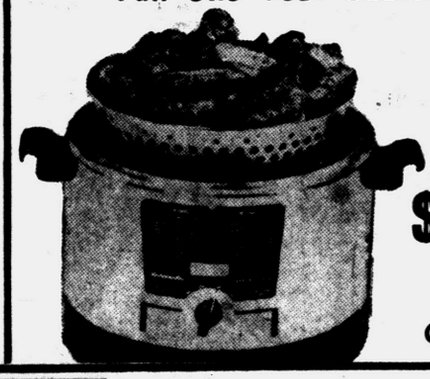

Only $6.66 COMPLETE

BUY Where PRICES Are ALWAYS LOWER!

OWENS CORNING FIBERGLASS
FURNACE FILTERS
ORIGINAL DUST STOP

10x10x1
10x20x1
14x25x1
14x20x1
15x20x1
16x20x1
16x25x1
20x20x1

Save OVER 50%

49c Each
Buy a Case of 6 Only $2.85
Others at Similar Savings

CHAISE LOUNGE
Aluminum Frame—Plastic Web
1" Polished Tube Frame
5 Web
$7.95

Gardening Needs

ARMOUR'S VERTAGREEN



10-6-4
FERTILIZER
50-Pound Bag
$1.88
Free 10 Lb. Bag ROSE FOOD

10 50-lb. Bags $17.50
10 BAGS ROSE FOOD FREE

40-Ft. Roll ALUMINUM
GRASS STOP
CONTINUOUS 40-FT. COIL
REGULAR PRICE $2.19
TRADE FAIR'S PRICE 99c

QUICK GROW
GRASS SEED
5 POUNDS $1.19
Rye Blue Grass Fescue Mixture

Oscillating Fan
ESKIMO
STURDY BASE
5 Year Warranty
$19.95 List
TRADE FAIR'S PRICE $8.88

ALUMINUM COMBINATION

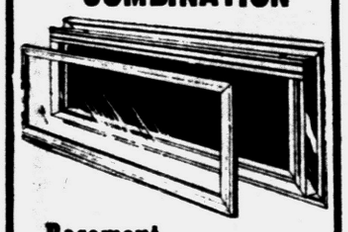

Basement
STORM WINDOWS
Including Screen & Window
$2.49

REDUCED IN PRICE.

21" Reel GEMCO MOWER Reg. $199.95 Only 6 Left $64.88

24" MOTO MOWER, Reg. $289.95 RIDING MOWER Only 2 Left $219.95

27" GEMCO, Reg. $229.00 RIDING MOWER Only 1 Left $139.00

24" WARRIOR, Reg. $189.00 RIDING MOWER Only 2 Left $109.00

24"—3 H.P.—4 Cycle
Gemco Bear Cat
Briggs & Stratton Engine—1-Year Warranty—Lifetime Steel Base
ROTARY MOWER $39.88

FOR WINDOWS OR DOOR ENTRANCE
Heavy Metal
Awning Type CANOPY $5.88
Enamel Finish
Complete with Scroll, Brackets & Hardware
48" Size



Anytime is time for
REVERE WARE



WE HAVE ALL OTHER REVERE ITEMS AVAILABLE
Revere 8 Cup PERCOLATOR Reg. 12.95 $6.29

1½ Covered
SAUCE PAN Regular $6.50 $3.19

10" Covered
FRY PAN Regular $10.95 $6.19

2-Quart, Regular $9.95
Double Boiler Now $5.88

BUY Where PRICES Are ALWAYS LOWER!

NOTE-WORTHY BACK TO SCHOOL SPECIALS

CHECK TRADE FAIR FIRST!
TYPEWRITERS . . . LUGGAGE
SCHOOL SUPPLIES . . . BRIEF-CASES . . . ROOM NEEDS
PERSONAL NEEDS
Bigger Selections . . . Lower Prices

TRADE FAIR

NEW HOURS:
Daily 9:30-9:00
Except Tuesday and Saturday
9:30-7:00
Sunday
10:00-3:00

FREE PARKING

FE 8-3370

932 WEST HURON
OPPOSITE HURON THEATER

But Dick Is Ready to Battle

Nixon Very Sure Rockefeller Will Run

By JACK BELL

WASHINGTON (AP) — Vice President Richard M. Nixon is convinced that, come what may, Gov. Nelson A. Rockefeller intends to battle him for the 1960 Republican presidential nomination.

The New York governor has indicated he will make a decision by November. If private polls then show Nixon trailing leading Democrats in popularity and Rockefeller feels his reputed appeal to independent voters would make him a stronger GOP nominee, he will take the plunge.

* * *

Nixon's reaction to all this, it can be said on the best authority, is that anyone can get any kind of result he desires from private polls. He thinks Rockefeller wants to run and will find that the polls support such a course.

But Nixon never really believed he could get the nomination without a fight, and since Rockefeller's election as governor he has regarded a battle between them as almost inevitable.

* * *

For this reason, Rockefeller's recent demonstration of near-eagerness for the contest has come as no surprise to the Nixon camp. Nor does it alter plans for the vice president to attend almost exclusively to his governmental duties until November.

If Rockefeller comes out in the open then—or makes an earlier announcement after huddles with strategists impatient to get him into national circulation—the Nixon plans could change accordingly.

TO GO WITH NIKITA?

At this point the vice president has no thought that President Eisenhower might designate him to accompany Soviet Premier Nikita Khrushchev on the latter's scheduled tour of the country.

While such a tour assignment might enhance Nixon's political stature in the international field, it is not expected to materialize.

* * *

Instead, Nixon will stay in the background when Khrushchev comes to Washington, limiting his contacts to official affairs to which he would have been invited even if he had not conferred at length and jousted with the Soviet leader.

* * *

For all of his six and half hour discussion with Khrushchev at the among the U.S. advisers if Eisenhower takes the Soviet premier to the presidential retreat at Camp David, Md.

TRIP AID TO NIXON

Nixon, who does not share Rockefeller's obvious reliance on the polls, appears to be convinced he will do all right in the public opinion canvasses for some time to come as a result of his Soviet trip.

Consequently he is planning no obvious campaigning efforts in the next two months or more. He now is scheduling a September visit to New England for a couple of what his staff calls "civic type" of speeches.

Psychologists Protest Army Experiments

MONTEREY, Calif. (UPI) — Two psychologists have protested against army experiments in which trainees are told they are threatened with death, it was learned today.

Michael Argyle, visiting Oxford University professor, said the tests were so brutal as to be unethical.

The protests were filed with the American Psychological Association by Argyle and Jerome Frank, an associate at the Stanford Institute for Advanced Studies in the Behavioral Sciences.

Argyle said the protests would be considered next month by the Association's committee on ethics.

Dr. Howard H. McFann, research director of the army leadership human research unit here, denied that the experiments were unethical. He said their purpose was to determine how people react under stress.

This knowledge may enable the army to weed out men who would be ineffective in combat situations and to learn how to train its men more efficiently.

Week's Best Sellers in World of Books

(Compiled by Publishers' Weekly)

FICTION

EXODUS, Uris.
LADY CHATTERLEY'S LOVER, Lawrence.
THE UGLY AMERICAN, Lederer & Burdick.
DOCTOR ZHIVAGO, Pasternak.
DEAR AND GLORIOUS PHYSICIAN, Caldwell.

NONFICTION

THE STATUS SEEKERS, Packard.
THE YEARS WITH ROSS, Thurber.
MINE ENEMY GROWS OLDER, King.
FOR 2c PLAIN, Golden.
HOW I TURNED $1,000 INTO A MILLION IN REAL ESTATE, Nickerson.



WEEKLY BENEFITS OF $115 PAID TO INJURED SALESMAN

When Mr. L. W. tried to lift heavy suitcases from his car he suffered a back strain that confined him at home for nearly seven weeks. While he was unable to work his Hartford Personal Accident Insurance provided substantial weekly income checks and paid an additional $500 for medical expenses. In all, he received benefits averaging more than $115 weekly during his convalescence.

From Hartford Claim File #89L1961

Injuries like this happen every day but not all victims have good Hartford Accident Insurance to help pay the bills. If you lack this protection, let us tell you about it today. No obligation.

Thatcher, Patterson & Wernet

711 Community National Bank Building

Pontiac's Oldest Insurance Agency

Second Week's Winners in Wrigleys Bengal Bonanza

FIRST PRIZE
$750.00 CASH
George J. Kulha, 1871 E. Outer Drive Detroit

SECOND PRIZE
$375.00 CASH
Stephen Krupa, 11043 Dodge Warren

THIRD PRIZE
$130.00 CASH
Harry A. Schott, 129 Canfield Mt. Clemens

WINNERS OF TWO TICKETS TO TIGER HOME GAMES

Stan Kusz, 3279 Yemans, Hamtramck
Lee E. Smith, 1037 S. Genesee Rd., Flint 3
Elroy Hottinger, 1840 Russell, Lincoln Park
Jack Miller, 3034 Fullerton, Detroit
Wanda Ash, 216 Chestnut St., Adrian
Nancy Ascher, 3829 W. Outer Dr., Detroit
Lee Amman, 4720 Martin St., Detroit
John Ashcraft, 6545 Woodmont, Detroit
Ronald Arps, 14404 Whitcomb, Detroit
Steve Binienda, 2614 Holbrook, Hamtramck 12
E. C. Baker, 8430 E. Jefferson, Apt. 417, Detroit 14
John Bieganowski, 19374 Rogge, Detroit
Ed. T. Braye, 1112k University Village, E. Lansing
Wayne Brow, 7091 Meadow, Warren
Norbert A. Buczkowski, 9242 Appoline, Detroit
Tom Bowler, 3480 Edison, Detroit
Liela Barton, 23503 W. 7 Mile Rd., Apt. 15, Detroit
Tom Brown, 14604 Dasher, Allen Park
N. Braziff, 17428 Henry St., Melvindale
S. Cucci, 6044 Cronin, Dearborn
Mrs. Harold Cook, G4400 W. Pierson Rd., Flint 4
Earl Cadaret, 14009 Sarasota, Detroit
Cecil Clark, 19½ Ellwood St., Pontiac
John Connolly, 19545 W. Chicago, Detroit
C. H. Clark Jr., 18682 Pinehurst, Detroit 21
David Davis Jr., 10762 Hinsdale Ct., Ferndale 20
Mr. Don Dane, 7256 Mettetal St., Detroit
Alfred Dehring, 19981 Regent, Detroit
Steve Daniels, 13162 Santa Rosa, Detroit
J. Davis, 18714 Mansfield, Detroit
A. Dempski, 1603 Blakeley, Jackson
Linda Darga, 9529 Beechwood, Detroit
Kenneth W. Dennings, 6343 Quail St., Route No. 1, Haslett
Carolyn Davis, 77 Fiddis, Pontiac
Arthur Dunajski, 22986 Beech, Dearborn
Madeline and Eugene Elsmont, 5011 Middlesex, Dearborn
Carl Eisenhower, 201 E. Michigan Ave., Jackson
H. C. Frank, 1901 Tyson Street, Jackson
John F. Foley, 185 Euclid Ave., Birmingham
Roy Fugitt, 153 S. Edith, Pontiac
Donald Franks, 5041 Frontenac, Detroit
Morris Fine, 17355 Greenlawn, Detroit
Dick Friend, 15779 Ohio, Detroit
Harold Green, 23704 Brittany, East Detroit
Joe Galasso, 18840 Curtis, Detroit
William Griffin, 7211 Dodge, Warren
James C. Gould, 304 Mark Hannah Pl., Ann Arbor
Mathew Goralski, 9433 Conant, Hamtramck 12
De Lores Grace, 1106 Lapeer St., Flint
L. Graber, 25215 Ridgecliff, Detroit
William C. Hutter, 22127 Lakeview Ave., St. Clair Shores
Mary Hamilton, 211 N. Alexander, Royal Oak
Rev. Robert W. Holtz, 2446 Gibson St., Flint 3
Thomas Holmes, 3190 Wilson, Adrian
Charles Hamilton, 129 W. Montana, Detroit 3
Pat Hughes, 45 Leroy, Clawson
A. C. Holmes, 31745 Auburn Dr., Birmingham
Bill Harrington, 1430 Oxford, Grosse Pointe 36
Gerald L. Hansen, 612 N. Pleasant, Jackson
Lawrence Hoback, 13149 Hamilton Ave., Highland Park
Earl Jogel Jr., 1797 Allard, Grosse Pointe Woods
James Karo, 9545 Ohio, Detroit
Joseph S. Krzycki, 13625 Sunset, Detroit
Robert Kelcher, 4300 Page Ave., Michigan Center
Kucharski, 19437 Yonka, Detroit
Stanley Lesniak, 4444 28th St., Detroit
Frank Moravcik Jr., 6050 Republic, Warren
Winifred McPhail, 19748 Roscommon, Harper Woods
Don Ross, 290 Kings Highway, Wyandotte
Chuck Rehhan, 20539 Burt Road, Detroit 19
Ted Robinsin, 18900 Pennington, Detroit
Mrs. C. Roberts, 726 S. Vermont, Royal Oak
Albert Rezman Jr., 20525 Oxley, Detroit 35
Mrs. Joseph Salkowski, 17811 Runyon, Detroit
Joseph Savale, 34434 Maple Rd., Livonia
John Sulkowski, 9386 Lambs Road, Memphis
Bruce Scheiden, 706 Harrington, Mt. Clemens
John Saxton, 16834 Fielding, Detroit
Charles E. Smith, 18377 Grimm, Livonia
Donald Shonta, 18101 Riopelle, Detroit
Arnold Mills, 21031 Sunnydale, St. Clair Shores
Fran Manzella, 13425 Evanston, Detroit
Mr. Terry Mitchell, 15400 Lauder, Detroit 27
James Nowak, 17600 Tireman, Detroit
Ivan Otis, 5115 Michael, Dearborn
M. S. Pryor, 264 Lexington, E. Lansing
Leonard Pszewicz, 7419 Colonial, Dearborn
Clarence Prue, 2325 Cass Ave., Detroit
Evelyn Reinke, 5045 Eastlawn, Detroit 13
Joe Riccobono, 4164 Balfour Rd., Detroit
Ernest Stephens Jr., 17164 St. Aubin, Detroit 12
John Sturgis, 1627 Emmons, Lincoln Park
Maurice Singal, 4057 Elmhurst, Detroit
Ford Tom, 541 Forest, Birmingham
Harold W. Tolley, 11600 Delvin, Utica
Bill Woods, 2649 West Rd., Trenton
Mr. H. Wauldron, 17187 Whitcomb, Detroit
Robert Weiss, 17600 San Juan, Detroit
Mildred Tabo, 7591 Meadow, Warren
Edward Wishnow, 19149 Steel, Detroit

Stewart-Glenn

1680 South Telegraph Road • FEderal 2-8348

MID-SUMMER FURNITURE SALE

Up to 40% Off Regular Price

Accord

designed by Merton L. Gershun



Lamp Table
$29.95

exciting, specially-priced groups in beautiful walnut . . . simple but elegant lines . . . and not expensive!



Bookcase Bed . . . . $84.50 Night Table $42.50
Double Dresser and Mirror complete $139.50
Drop-Leaf Desk $84.50

AMERICAN OF MARTINSVILLE

Our new Accord group fills a long-felt need for good contemporary design and high quality in the reasonable price bracket. Woods are rich, deep walnut with an oil-like finish. The beautiful grain is contrasted with inlaid banding or cane panels . . . enriched with the gleam of four-leaf metal inlays. See it today—you won't believe the low price tags!

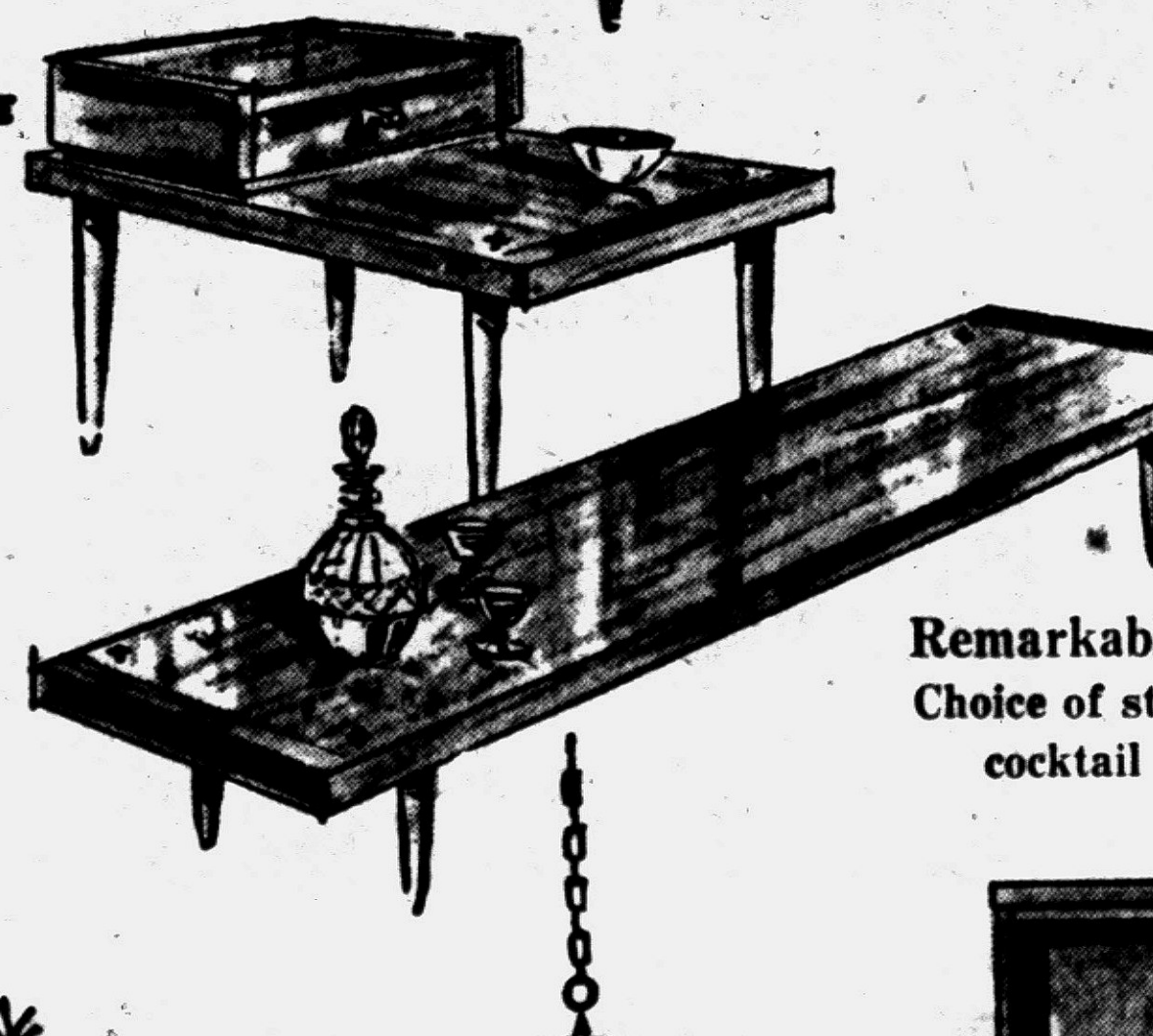

Remarkable Values at $29.95
Choice of step table, corner table, cocktail table, lamp table.



Round Table $79.50
Buffet $109.50
Side Chairs, each $26.95

40x15½ China Cabinet . . $149.50

Open Thursday, Friday, Monday Evenings

Interior Decorating Service at No Additional Cost

Stewart-Glenn

Air-Conditioned
Convenient Free Parking

Summer Candy Is Wholesome

Nothing pleases homemakers more during the summer months than recipes for sweet confections that are satisfying and wholesome and yet quick and easy to make.

That is why so many women consider Honey Fruit Chews an ideal warm-weather treat to prepare and keep on hand for their families. These chewy balls, made with dried figs, raisins, honey and nourishing whole bran cereal, require no cooking at all and can be prepared in a matter of minutes.

Make these chews today so you'll have them ready when your family asks for sweets.

Honey Fruit Chews

1 cup dried figs
1 cup seedless raisins
1 cup whole bran cereal
⅛ teaspoon salt
¼ cup honey

Put figs and raisins through food chopper. Crush bran into medium fine crumbs. Mix ¾ of the bran, salt and honey with figs and raisins. Form into balls about 1 inch in diameter. Roll in remaining bran. Dust with powdered sugar.

Yield: 2 dozen balls, 1 inch in diameter.

Put Different Stuffing in Summer Turkey

A delicious stuffing!

Turkish Stuffing

¼ cup butter or margarine
⅓ cup finely diced celery
1 tablespoon instant onion
1½ cups (one half of an 8-ounce package) herb-seasoned bread stuffing
½ cup boiling water
¼ cup currants or chopped raisins
¼ cup pine nuts

Melt butter in a 10-inch skillet over low heat; add celery and onion; cook several minutes. Stir in stuffing, then boiling water, currants and pine nuts. Use for stuffing body and neck cavaties of a 3-pound ready-to-cook weight broiler-fryer.

Roast in oven or spit-roast in rotisserie. Makes 4 servings. This stuffing is the dry type.

Instead of Mayonnaise

Dieters will be interested to note a tablespoon of sour cream contains about 29 calories . . . the same amount of mayonnaise contains about 92 calories. Summer vegetables and greens take well to seasoned sour cream—with a bit of lemon juice added for "stepped" up flavor.

Hot Weather Dessert Takes Short Cut

Summer's the time to use mixes; and here's a variation in a new one.

Pineapple Pudding

1 package (11½ ounces) apple pudding mix (with crumbly topping)
1 cup boiling water
2 cups diced fresh pineapple
¼ cup sugar
2 tablespoons butter or margarine
1 cup heavy cream
½ teaspoon vanilla extract

Turn apples from envelope in pudding mix package into a 1½-quart baking dish; add boiling water; allow to stand for 10 minutes. Meanwhile sprinkle pineapple with sugar and at the end of the 10 minutes arrange pineapple over apples.

Sprinkle crumbly topping over fruit; dot with butter. Bake in moderate (375 degrees) oven 35 to 40 minutes. Serve warm with whipped cream flavored with vanilla.

Pudding is quite sweet so it is not necessary to sweeten cream. Makes 8 servings.

An Ethiopian dollar (or thaler), which used to be par with the United States dollar now brings only .40 cents.

Chocolate Bars Best When Fresh

This bar-type cookie calls for less shortening than most similar recipes. Serve it fresh.

Chocolate Bars

1 cup sifted flour
1 teaspoon double-acting baking powder
¼ teaspoon salt
2 eggs
1 cup sugar
2 squares (2 ounces) unsweetened chocolate
3 tablespoons butter or margarine
½ cup nutmeats

Sift together the flour, baking powder and salt. Beat eggs and sugar until thick and pale colored. Meanwhile melt chocolate and butter over hot water; cool slightly. Beat melted chocolate and butter into egg mixture; stir in flour until blended. Fold in nutmeats.

Bake in a buttered baking pan (6 by 8 by 2 inches) in a moderate (350 degrees) oven 35 minutes. Cool in pan set on wire rack. Cut into bars; remove with spatula. These bars taste best shortly after being baked.

The Turkish railroad system needs about 600,000 ties a year. Turkish forests supply about half, and the balance is purchased abroad.

Wrigley

GOLD BELL 10 GIFT STAMP

IT'S GREAT TO GROW IN

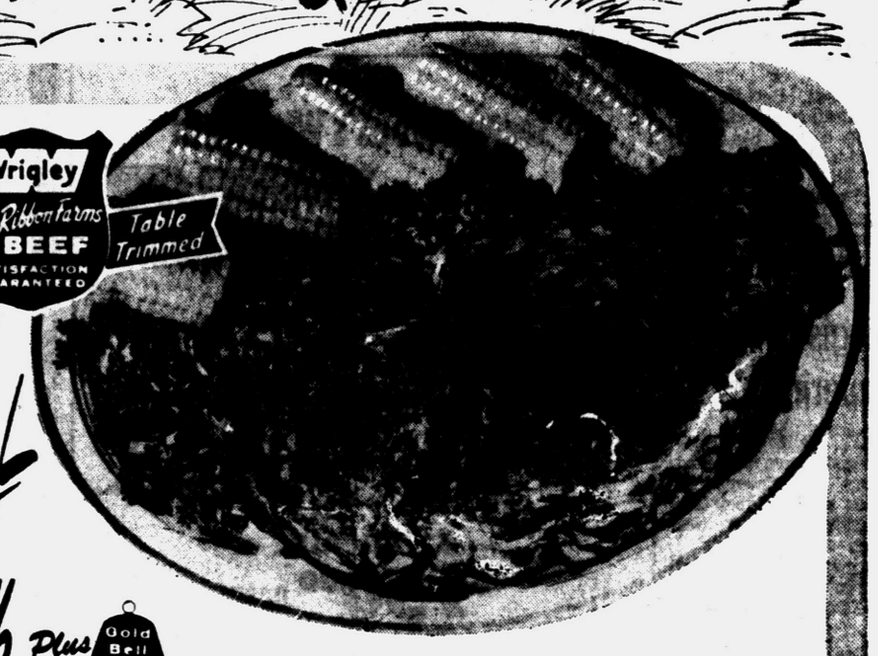

700 Pontiac Trail — Cor. W. Maple Rd. Walled Lake
398 Auburn Avenue — Open 9 to 9 Thurs., Fri., Sat.
59 S. Saginaw Street — Open 9 to 9 Mon., Fri., Sat.
536 N. Perry Street — Open 9 to 9 Thurs., Fri., Sat.
5060 Dixie Highway — Drayton Plains — Open 9 to 9 Mon. to Sat.
45 S. Telegraph Rd. Tel-Huron Shopping Center — Open 9 to 9 Mon. to Sat.
North Hill Shopping Plaza — Rochester — Open 9 to 9 Thurs., Fri.

Blue Ribbon Farms—Naturally Tender Table Trimmed

ROUND or SWISS
STEAKS 89¢ lb. Plus Gold Bell Stamps

Michi-Golden Tender Young
DUCKS
• Fully Dressed
• Specially Fed
• Oven Ready
39¢ Lb.

Veal Shoulder Roasts — Knuckle Bone Out 49¢ Lb.
Veal Chops — Tender Shoulder Blade Cuts 69¢ Lb. — Center Rib Cuts 89¢ Lb.
Breast-O-Veal — With Pocket for Dressing 25¢ Lb.

Blue Ribbon Farms
Standing Rib
ROASTS
Naturally Tender Table Trimmed 7" Cut
79¢ Lb.

OCEAN SPRAY—JELLIED or WHOLE Cranberry Sauce — Dandy with Duck or Any Meat — 2 16-Oz. Cans 49¢
LAKE ERIE Fresh Perch Fillets — Boneless Pan Ready — 45¢ Lb.
CORN FED Pork Loin Roasts — Cut from 10-12 Lb. Avg. Loins — 1st. 7 Rib Cut 33¢ Lb.
HYGRADE SWEET-N-IZED Sliced Bacon — Hickory Smoked Sugar Cured — 53¢ Lb.
MEDIUM SIZE Fancy Shrimp — for Cocktails or Salads — 59¢ Lb.
ALL CHOICE FANCY Halibut Steaks — Center Cuts — 43¢ Lb.

Prices effective through Saturday, August 15. We reserve the right to limit quantities.

Michigan Made — Pure
SUGAR
Plus Gold Bell Stamps
SAVE 26c
10 Lb. Bag 79¢ With Coupon

WRIGLEY
This Coupon Good Only at Wrigleys Through Sat., Aug. 15
Michigan Made Pure Sugar 10-Lb. Bag 79¢
Limit One Coupon Per Family
Coupon Has No Cash Value. Give to Cashier Before She Checks Your Order. 7

Michigan Red Sour Pitted
PIE CHERRIES
Plus Gold Bell Stamps
SAVE 6c
2 303 Cans 39¢

Wrigley's Mel-O-Spred Golden
MARGARINE
1-Lb. Carton In Quarters
Plus Gold Bell Stamps
SAVE 25c
3 For 49¢



Wesson Oil
Plus Gold Bell Stamps
SAVE 20c
Pure Vegetable Gal. Can 1.49

8c OFF on NEW DECORATED REUSABLE CANISTER Fluffo Pure Golden Shortening — 3-Lb. Can 71¢
ALL-VEGETABLE FRYING & BAKING FAVORITE Crisco Pure White Shortening — 3-Lb. Can 79¢
SOFT & ABSORBENT in WHITE, PINK or YELLOW Scott Paper Towels — 3 Jumbo Rolls $1.00
GET THE ORIGINAL FLAVORSOME SHAKE ON SAUCE "Show You" Sauce — Oriental Brand — 4½-Oz. Bottle 19¢
7c OFF LABEL on ALL-PURPOSE LIQUID Handy Andy — Modern Detergent for Household Cleaning — Pint Bottle 32¢
SAVE ON CONDENSED DETERGENT for AUTOMATICS "all" 50c Off Label — 23-Lb. Carton $4.45
WASHES WHITER — SEE THE DIFFERENCE Cheer Blue Detergent — King Size $1.31
CHOICE OF WHITE or PARIS PASTELS Camay Soap — So Mild and So Fragrant — 3 Reg. Bars 34¢

Kleenex Facial Tissues — White or Colors — SAVE 9c — 2 400-Ct. Boxes 49¢
Scott Table Napkins — White or Assorted — SAVE 4c — 2 60-Ct. Pkgs. 25¢
Hygrade's Party Loaf — or Chopped Beef — SAVE Up to 8c — 12-Oz. Can 39¢
Contadina Red Ripe Tomatoes — SAVE 6c — 3 2½ Cans 69¢
Oriental Chinese Noodles — or Bean Sprouts — SAVE Up to 17c — 4 303 Cans 49¢
Ping, Pong or Pi-Li — Stokely's New Juice Drinks — 4 29-Oz. Cans 1.00

Chocolate Cake Takes to Lemon Chip Topping

Maybe the proximity of the newly arrived lemon chips to their chocolate chip counterparts on the grocery shelves inspired the use of this luscious lemon topping and filling on a rich, dark chocolate cake. Certainly it makes a feast for the eyes as well as the palate.

Each package of the new lemon chips contains six full ounces. They're used in much the same way as chocolate and caramel chips, for sauces, frostings and cookies.

There are recipes for each of these uses on the package, but try this special topping on your favorite chocolate layer cake to introduce new lemon chips to your friends and family.

Lemon Chip Topping

1 cup (6 oz.) lemon chips
½ cup butter
Dash of salt
1¾ cups sifted confectioners' sugar
1 egg, beaten
3 tablespoons milk

Melt lemon chips in a saucepan over low heat. Cool. Cream butter. Add melted chips, salt, and sugar. Blend. Then beat at highest speed of electric mixer until light and fluffy — about 1 minute. Blend in beaten egg and milk and beat again at highest speed of electric mixer until frosting is creamy and thick enough to spread — about 2 minutes. Spread on cake and chill. Makes about 2-1/3 cups.

Potato Salad Has French Flair

Here's how potato salad is often made in France.

French Potato Salad

1½ pounds new potatoes
¼ cup olive oil
2 tablespoons wine vinegar
¼ cup minced parsley
¼ cup finely chopped scallions (some green tops included)
Salt
Freshly-grated or coarse black pepper

Cook potatoes in their skins in salted boiling water; peel and slice into thin rounds. Beat olive oil and vinegar with a fork; add hot sliced potatoes, parsley and scallion. Mix in gently salt and pepper to taste. Chill before serving. Makes 6 servings.

New Cinnamon Toast

Searching for a new way to serve toast at a brunch or luncheon? Try Chocolate Cinnamon Toast for the gourmet touch. Mix together ½ cup cocoa, 5 tablespoons melted butter, 1 teaspoon cinnamon and 6 tablespoons sugar. Spread it on hot, crisp toast.

Milk-Glazed Crust

Luscious homemade fruit pies are a natural accompaniment to summertime. To make them even more enticing brush the top pastry with undiluted evaporated milk, then sprinkle lightly with granulated sugar. Your pie will emerge from the oven glistening prettily with a light shiny glaze.

The town of Wagon Mound, N. M., gets its name from a wagon-shaped rock, a landmark on the old Sante Fe Trail.

Veal Kidneys Delicious With Sauterne Sauce

Find a market that carries fresh veal kidney and cook it this way.

Skillet Kidneys

2 veal kidneys (1 to 1¼ pounds)
2 tablespoons peanut oil
1¼ cups (1 large) thin onion strips
1 teaspoon salt
Pepper
4 tablespoons sauterne

Remove outer membranes from kidneys; split in half; with small sharp knife cut out white veins and fat. Wash in cold water and drain; slice into ½-inch pieces.

Heat oil in 10-inch skillet; add onion and brown lightly. Add kidneys, salt and a dash of pepper; cook and stir over moderately low heat for a few minutes.

Add 2 tablespoons sauterne; cover skillet tightly; cook over low heat until kidneys are cooked through. Add remaining 2 tablespoons sauterne; heat. Serve at once. Makes 4 small servings.



Wrigley

Gold Bell 10 Gift Stamp

Michigans Finest

Low, Low Prices

U.S. No. 1 Michigan All Purpose
POTATOES 24 Lb. Bag 59¢

Michigan U.S. No. 1 DUCHESS
APPLES Plus Gold Bell Stamps 2½" Minimum Size Bushel . . $1.98 5¢ lb.

Michigan Grown Garden Fresh Pascal
CELERY Plus Gold Bell Stamps Large Stalk 9¢
Kool-Krisp Now in Freshland

The Michigan Harvest is here! And truckload after truckload of the Thumb area's finest, fresh, homegrown fruits and vegetables, picked just hours ago, are waiting for you now . . . in Wrigley's Freshland! Fresh fruits and vegetables that are scientifically grown and hand selected to assure you of the finest quality possible. And priced extra low . . . this week . . . at Wrigley.

MICHIGAN GROWN Honey Rock Melons	Large Size	29¢
MICHIGAN GROWN Large Egg Plant	Each	10¢
MICHIGAN GROWN Yellow or Green Squash	Lb.	10¢
MICHIGAN GROWN Garden Fresh Beets	Bunch	10¢
MICHIGAN GROWN New Sugar Carrots	Lb.	10¢
MICHIGAN GROWN Fresh Pepper Squash	Each	10¢
MICHIGAN GROWN Fresh Green Peppers	3 for	14¢
MICHIGAN GROWN Long Green Cucumbers	3 for	14¢
MICHIGAN GROWN Fresh Green Beans	2 Lbs.	29¢

HURRY! HURRY! LAST WEEK TO ENTER WRIGLEYS SENSATIONAL CASH CONTEST

1st Prize $750.00 2nd Prize $375.00 3rd Prize $130 Wrigley Bengal BONANZA

KRAFT'S Salad Dressing
MIRACLE WHIP Qt. Jar SAVE 16c 39¢ With Coupon

WRIGLEY
This Coupon Good Only at Wrigleys Through Sat., Aug. 15
Kraft's Miracle Whip Qt. Jar 39¢
Limit One Coupon Per Family
Coupon Has No Cash Value. Give to Cashier Before She Checks Your Order. 6

3c Off Label Chunk Style
STAR KIST TUNA 4 6½-Oz. Cans SAVE 30c 89¢

NABISCO, DELICIOUS with MILK, ANYTIME Honey Graham Crackers	1-Lb. Box	39¢	WHITE or PINK FROZEN Top Frost Lemonade	6-Oz. Can	10¢
HELPS YOUR DOG—HELPS THE BLIND VETS' Dog Food	26-Oz. Cans 2 for 33c	3 1-Lb. Cans 29¢	TOP FROST FROZEN French Fries Regular or Krinkle Cut	16-Oz. Pkg.	29¢
BLEACHES AND WASHES ALL BY ITSELF Oxydol Detergent	Giant Size	79¢	STOUFFERS FROZEN Potatoes Au Gratin	11-Oz. Pkg.	39¢
FRAGRANT & BLENDED with GENTLE COLD CREAM Camay Pink Soap	3 Bath Size	47¢	STOUFFERS FROZEN Macaroni & Cheese	4 8-Oz. Pkgs.	$1.00

Flash-O-Freeze Chopped Beef Steaks
8 Man Size Steaks at Less Than 10c Each. Individually Foil Wrapped. 1¼-Lb. Pkg. 79¢

Mel-O-Crust Enriched Buttermilk Bread
SAVE 6c Loaf 15¢

Prices effective through Saturday, August 15. We reserve the right to limit quantities.

WRIGLEY
50 Extra Gold Bell Stamps With Purchase of Michi-Golden Duck
Coupon redeemable only at Wrigleys through Saturday, Aug. 15. This coupon has no cash value. Please give to cashier before she checks your order. 1

WRIGLEY
50 Extra Gold Bell Stamps With Purchase of Any Six Assorted Portrait Decorated Glasses
Coupon redeemable only at Wrigleys through Saturday, Aug. 15. This coupon has no cash value. Please give to cashier before she checks your order. 2

WRIGLEY
25 Extra Gold Bell Stamps With Purchase of Good Taste Marshmallow Cookies
Coupon redeemable only at Wrigleys through Saturday, Aug. 15. This coupon has no cash value. Please give to cashier before she checks your order. 3

WRIGLEY
50 Extra Gold Bell Stamps With Purchase of ½-Gal. Kool Krisp Kosher or Polish Pickles
Coupon redeemable only at Wrigleys through Saturday, Aug. 15. This coupon has no cash value. Please give to cashier before she checks your order. 4

WRIGLEY
25 Extra Gold Bell Stamps With Purchase of 1 Lge. Jar Smuckers Ice Cream Topping
Coupon redeemable only at Wrigleys through Saturday, Aug. 15. This coupon has no cash value. Please give to cashier before she checks your order. 5

NELLIE'S

4500 ELIZABETH LAKE RD.

QUITTING BUSINESS SALE

STORE HOURS
SUN. - THURS. 10 A.M. - 9 P.M. FRI. & SAT. 10 A.M.- 10 P.M.

OPEN EVERY NIGHT 7 DAYS A WEEK

Super Special
SHORTS
SUNSUITS
PLAYSUITS
Girls' Sizes to 14
Reg. to $3.98 $1.47
Others from 59c

BOYS' SLACKS
Reg. to $4.98 NOW $1.88

APRONS
BUY NOW FOR XMAS SUPER BARGAIN
Reg. to $2.50 NOW 97c

MATERNITIES
Fall Styles
Sizes to 20
Reg. to $9.98 NOW $2.99

Remaining Lot
LADIES' SWEATERS
Reg. to $10.98 $3.00
Cashmeres ½ Off

GIRL'S DRESSES
Reg. to $7.98 NOW $2.77

LADIES' BRA'S
Famous Brands—Most Sizes
Strapless Included
Reg. to $2.95 NOW $1.47

BOYS' SWEATERS
Reg. to $5.99 NOW $2.47

Others from 77c

SPECIAL!
1959 Rambler Wagon
$1959.00
BILL SPENCE—Rambler
211 S. Saginaw FE 8-4541

Family on the GROW?



You'll get fast action and top work from Big Bear. We're old hands at Home Improvement and at reasonable rates.

NOW!
YOU CAN ENLARGE YOUR HOME FOR AS LITTLE AS
$18.72 PER MONTH
No Money Down

Get Our Estimate Before You Buy

FHA 60 Months to Pay
1st Payment—OCTOBER

—COMPLETE— BUILDING SERVICE

BIG BEAR
FE 3-7833
92 W. Huron St.

Pontiac City Affairs

Delay Willman Parking Meter Authority

City commissioners balked temporarily last night at giving City Manager Walter K. Willman authority over new parking meters in the city's two parking districts.

"A change this big has got to be given a lot of study," said Commissioner Floyd P. Miles.

It was decided that the change needed at least "three or four weeks" of study.

Commissioners introduced the change in its regular commission meeting, then discussed it briefly during an informal get-together in Willman's office. As proposed, the change was amenable to adoption next week.

Parking meters are at present controlled by the Commission, which must approve any change through ordinance amendment.

Willman and City Attorney William A. Ewart said this procedure involves a lot of red tape.

They said it would be simpler if Willman had administrative authority to make changes.

★ ★ ★

The city's two parking meter districts are in the downtown business section and at Pontiac General Hospital.

★ ★ ★

In other business, Willman was authorized to negotiate to buy the lot at 62 Carr St. in order to extend Linda Vista avenue through to Carr next year.

The city manager was also told to pick a $900 option for eight lots on the north side of the sprouting city park on Osmun street between Sanford and Going streets. The additional land would be added to the park area, said Willman.

A hearing was scheduled for Aug. 25 on assessment rolls covering the proposed $313,000 storm-sewer drain in Sallee Woods subdivision in northwest Pontiac. The project is scheduled for next year's construction program.

Next Tuesday there will be a hearing on the assessment roll covering a water main on Palmer drive north of Mt. Clemens street.

No objections were raised at hearings on assessment rolls covering four sidewalk projects and one street improvement. Included were sidewalks on the south side of E. Pike street, Paddock to Mariva; east side of Stirling avenue, Baltimore to Mt. Clemens west side of Stirling, Madison to Mt. Clemens and the west side of Tasmania avenue, Michigan to Lois. The street project involves grading and graveling of Carlisle avenue, Columbia to Ann Arbor, and installation of curbs and gutters.

An ordinance was introduced to separate Pontiac General Hospital employes from the unemployment compensation plan adopted by the city last December. The hospital wants to administer its plan separately from the city.

Several new projects were referred to the Engineering Department for study.

One, requested by Commissioner Milton R. Henry, is a proposal for improved alley facilities south of Orchard Lake avenue between S. Saginaw street and the Grand Trunk Railroad. Eighty-seven per cent of the affected merchants asked for improvements, he said.

★ ★ ★

Declared a public necessity was replacement of the sidewalk on the north side of W. Walton boulevard, New York to Stanley. Although a neighborhood petition for the sidewalk was signed by only 23 per cent of the affected property owners, Commissioner Miles said replacement was necessary because the existing sidewalk was too low, frequently covered by mud, water and ice.

★ ★ ★

Placed on the public improvement program was a sanitary sewer on Richmond avenue, Walton boulevard to Brooklyn. Fifty-five per cent of the affected residents petitioned for it.

Two liquor license transfers were approved. Faustin J. Dobski and Marian Natkaniec won permission to transfer lCass C licenses at 568-570 S. Sanford St. from Kenneth and Dorothy Kerbyson, and transfer of the SDM license at 94 Oakland Ave. from Louis Fedonis to Jordan Tenjeras was approved.

House Committee OKs Bond Rate Hike

WASHINGTON (UPI) — The House Ways and Means Committee today approved a watered down proposal to allow the Eisenhower administration to pay higher interest rates on government bonds.

However, key members said they did not believe that the controversial legislation would reach the House floor before Congress adjourns for the year. One said the proposal is virtually dead.

The committee vote behind closed doors was reported to have been 15 to 10. All 10 Republicans were understood to have supported the proposal. Democrats split 5 for the plan and 10 against.

Treat Boy for Burns From Boiling Water

Harold Boone Jr., 11, of 719 Alberta St., Pontiac Township, was treated at St. Joseph Mercy Hospital yesterday for burns suffered when he dropped boiling water on himself.

Oakland County Sheriff's deputies said the boy was boiling a pan full of water on the kitchen stove and spilled it over his left side and stomach when attempting to take it off a burner.

The youngster's parents, Mr. and Mrs. Harold Boone Sr., were not at home at the time, deputies said. A sister, Ellen, 12, was with him and informed neighbors of the accident.

4-Cent Stamp Raises Bill of Postal Group

LOUISVILLE, Ky. (AP) — The four-cent postage stamp is causing trouble for the National Star Route Mail Carriers Assn.

The amount of mail they carry is about the same. But general manager L. E. Ernst told the annual convention Tuesday that the group's own annual postage bill has increased $425 since higher postal rates became effective.

The first ship passed through the Panama Canal in 1914.

(Advertisement)
Stops Heart Gas 3 Times Faster
Certified laboratory tests prove BELL-ANS tablets neutralize 3 times as much stomach acidity in one minute as many leading digestive tablets. Get BELL-ANS today for the fastest known relief.

LEVI'S LOOK RIGHT—so neat—so trim—so easy to keep that way!

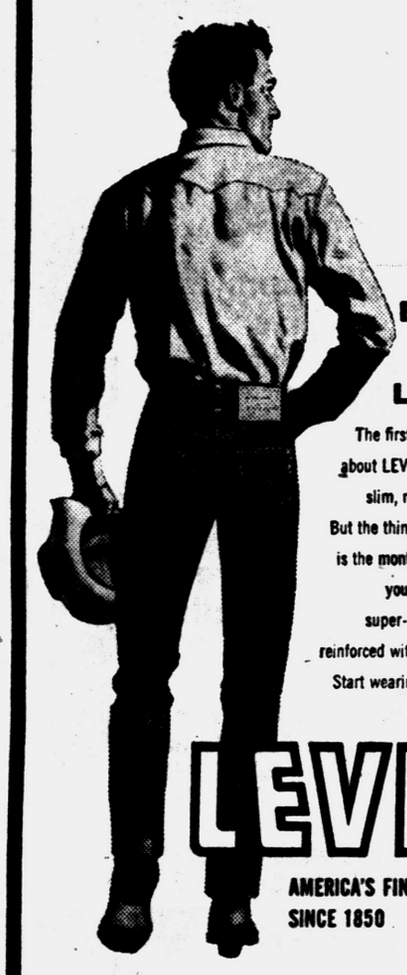

LOOK BETTER! LAST LONGER!

The first thing you'll like about LEVI'S jeans is their slim, neat Western cut. But the thing you'll like best is the months of extra wear you get from LEVI'S super-tough XX denim, reinforced with Copper Rivets. Start wearing LEVI'S—now!

LEVI'S®
AMERICA'S FINEST OVERALL SINCE 1850

On the back pocket, look for the Red Tab and this distinctive stitched design!

®THE NAME LEVI'S IS REGISTERED IN THE U. S. PATENT OFFICE AND DENOTES GARMENTS MADE ONLY BY LEVI STRAUSS & CO., 98 BATTERY STREET, SAN FRANCISCO 6

CONN'S CLOTHES
71 NORTH SAGINAW ST.
NEXT TO WALGREEN'S

LEVI'S for the Entire Family at . . . Lion STORE

For Western Style LEVI'S
Come to
Joe's ARMY NAVY Surplus
32 South Saginaw FE 2-0022

LEVI'S
All the wanted styles!
• FOR MEN
• FOR BOYS
• FOR LADIES
Georges Newports
74 N. Saginaw

Buy Levi's for the Entire Family From
R & M Department Store
UNION LAKE SHOPPING CENTER
1555 Union Lake Road
EM 3-3912. Open Weekdays 10 to 8 P.M. Fri. and Sat. to 9 P.M.
Sunday 10:30 A.M. to 2:30 P.M.

LEVI'S
All the latest styles
• FOR MEN
• FOR BOYS
• FOR LADIES
HUBBEL'S
DEPT. STORE
1150 W. Maple Road
Maple Plaza Shopping Center, Walled Lake

MARK DAVIS CAMERA MART
WE ALWAYS Save You More

NOW AN EXTRA SPECIAL FEATURE at MARK DAVIS CAMERA MART
A New Way to Buy "Instant Credit"

Take It Home Today . . . Take Months To Pay . . . No Delay

Now you can buy the equipment you need . . . the top brands at the right price. Enjoy the pleasure of a new camera, projector, tape recorder . . . any time at Camera Mart . . . Instant Credit Approval . . . Liberal Trade-In Allowance.

Charge It at Camera Mart

Airequipt MAGAZINES offer lifetime protection!
Reg. $2.25 $1.29
Regular $1.95
Gadget Bags 99c



Charge It at Camera Mart

Complete WITH PROCESSING
8mm KODACHROME COLOR FILM $3.24

Complete WITH PROCESSING
KODACHROME 35mm 20 EXP. COLOR $2.49
—DIRECT TO YOUR HOME—

Charge It at Camera Mart



RECHARGEABLE FLASHLIGHT
• Never Needs New Batteries
• Plugs Into Outlet for Recharge
$2.95

Charge It at Camera Mart

COMPLETE LINE of PHOTOGRAPHIC SUPPLIES at LOWEST PRICES . . .
• Revere • Graflex
• Keystone • Ansco
• Kodak • Hasselbland
• Bell & Howell



We Have NEW Hi Speed 8mm COLOR By ANSCO AT A NEW LOW LOW PRICE
Ask Us About It . . .

Charge It at Camera Mart

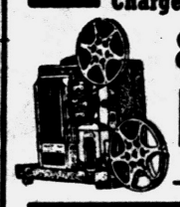

8mm KODAK MOVIE PROJECTOR $34.95
—YOU SAVE MORE AT CAMERA MART—

Charge It at Camera Mart

CAMERA MART IS YOUR EXCLUSIVE DEALER FOR THESE FINE PRODUCTS:



LEICA-35mm | BOLEX-16mm
MANY MORE FINE NAMES AT CAMERA MART

BOLEX 8mm & 16mm
LEICA 35mm
NIKON (not illustrated)
EUMIG 8mm & 16mm

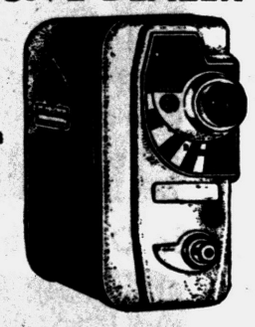

Layaway at Camera Mart

CAMERA MART'S Going Back to School Sale!



SALE ON ALL:
35mm CAMERAS
8mm PROJECTORS
8mm Movie Cameras
35 Slide Projectors
from $10.00 and up



At Camera Mart
ALL FILM AT DISCOUNT PRICES

THE CAMERA MART . . .
Your Exclusive
EUMIG & BOLEX DEALERS

MARK DAVIS CAMERA MART
83 N. SAGINAW ST.
CALL FE 4-9567

Just Can't Beat That A&P for Top Quality, Completely Cleaned

Frying Chickens



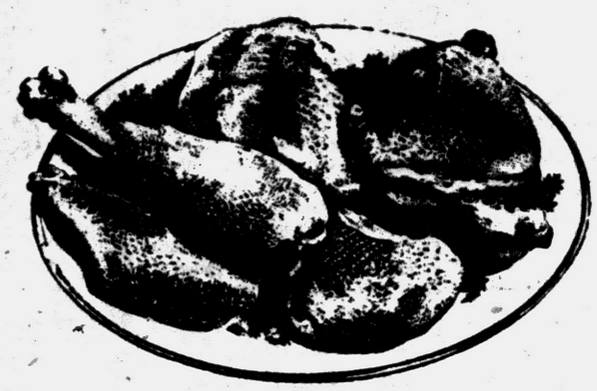

WHOLE FRYERS LB. 27c

CUT-UP FRYERS . . lb. 31c

AMERICA'S DEPENDABLE FOOD MERCHANT

A&P

100th BIRTHDAY Celebration

1859 - 1959

"SUPER-RIGHT" Canadian Style Bacon

END PORTION LB. 79c CENTER PORTION LB. 89c

Lowest Price In 5 Years!

MEDIUM SIZE SHRIMP

5-LB. BOX 2.79 LB. 57c

"SUPER-RIGHT"—7-RIB PORTION

Pork Loin Roast LB. 29c

Loin Portion . . . . . LB. 39c

Pork Chops CENTER CUTS . . . . . LB. 69c

Whole Pork Loins . . . LB. 45c

Luncheon Meat Special

YOUR CHOICE

Ring Bologna
Liver Sausage FRESH OR SMOKED
Beer Salami

LB. 49c

Thick-Sliced Bacon "SUPER-RIGHT" . . 2 LB. PKG. 79c

Pork Sausage "SUPER-RIGHT" ROLL STYLE . . . . 1-LB. ROLL 27c

Cornish Hens POULTRY TREAT . . . 20-OZS. OR MORE EACH 69c

MICHIGAN, HALE HAVEN

Fresh Peaches 6 LBS. 49c

Bartlett Pears CALIFORNIA GROWN . . 2 LBS. 29c

Nectarines SUN GRAND . . . . 2 LBS. 39c

Calif. Sunkist Lemons 300-SIZE DOZ. 59c

Watermelons ONE PRICE YOUR CHOICE . . . . . EACH 69c

WHITE HOUSE MILK FEATURES

Evaporated NONE BETTER . . . 6 TALL CANS 75c

Instant Dry NON FAT MILK SOLIDS . . 8-QT. PKG. 59c

Instant Chocolate NON FAT DRINK 8-QT. PKG. 29c

FROZEN FOOD BUYS

A&P—OUR FINEST QUALITY

Strawberries

4 10-OZ. PKGS. 89c

ANN PAGE PROVES Fine Foods Needn't Be Expensive

Guaranteed by Good Housekeeping



ANN PAGE PURE PLUM PRESERVES

Special Offer!

2 -LB. JAR 39c

Flavor like the preserves Grandmother used to make. Superb as breakfast spread or after-school snack. Get in on this special offer while it lasts!

ANN PAGE Salad Dressing

QT. JAR 39c

HORMEL'S—FOR SANDWICHES OR SNACKS

Spam . . . 2 12-OZ. CANS 85c

Salisbury Steak KREY—IN GRAVY . . 2 12¼-OZ. CANS 89c

A&P Apple Sauce . . . . . 8 16-OZ. CANS 99c

Silvertown Fig Bars . . . . . 2-LB. PKG. 39c

Del Monte Drink PINEAPPLE-GRAPEFRUIT . . 3 46-OZ. CANS 89c

Pancake Mix DUNCAN HINES . . . . . 32-OZ. PKG. 33c

Blended Syrup ANN PAGE . . . . . 24-OZ. BTL. 39c

Burry's Choxan Cookies . . . . 1¼-LB. PKG. 39c

Ripe Olives COLOSSAL SIZE EARLY CALIFORNIA . . . 8½-OZ. CAN 39c

Beef Stew BROADCAST . . . . . 15½-OZ. CAN 35c

Corned Beef Hash BROADCAST 15½-OZ. CAN 39c

Sliced Dried Beef BROADCAST . . 2½-OZ. JAR 41c

Vienna Sausage BROADCAST . . . 4-OZ. CAN 23c

Chili Con Carne WITH BEANS BROADCAST . . 2 15½-OZ. CANS 69c

Pizza Mix BETTY CROCKER . . . . . 14⅛-OZ. TUBE 39c

Bread Sticks BETTY CROCKER . . . 2 TUBES 33c

Chicken Noodle Dinner RANDALL'S 15½-OZ. CAN 36c

Townhouse Crackers HEKMAN'S . . 16-OZ. PKG. 35c

Wheat Germ KRETSCHMER . . . . . 12-OZ. JAR 34c

Apricot Nectar HEART'S DELIGHT . . . 46-OZ. CAN 45c

Spanish Rice BRILL'S . . . . . 2 15-OZ. CANS 39c

B&M Beans BAKED TO PERFECTION . . . 22-OZ. JAR 32c

Paper Napkins HUDSON . . . . 2 60-CT. BOXES 25c

Dixie Cup Refills . . . . . 50-COUNT PKG. 37c

Tuna Fish CHICKEN-OF-THE-SEA CHUNK STYLE—LIGHT MEAT . . 3 6½-OZ. CANS 89c

Spinach A&P BRAND LEAF OR CHOPPED . . . . 2 10-OZ. PKGS. 33c

Lemonade SUNKIST BRAND . . . . . 3 6-OZ. PKGS. 29c

Libby's Juice PINEAPPLE-RASPBERRY . . . 4 6-OZ. CANS 69c

Asparagus Spears A&P BRAND NEW PACK . . 10-OZ. PKG. 39c

Banquet Pies APPLE OR CHERRY . . . 3 22-OZ. PKGS. 1.00

Dole Juice PINEAPPLE-ORANGE . . . . 4 6-OZ. CANS 89c

Armour's Treet . . . . . 12-OZ. CAN 49c

Mashed Potatoes MINUTE BRAND 8 SERVINGS 7⅛-OZ. PKG. 34c

Swift's Prem QUICK FIX FAVORITE . . . 12-OZ. CAN 49c

Instant Cocoa HERSHEY'S . . . . . 16-OZ. SIZE 43c

Hartz Dog Yummies . . . . 2 6-OZ. PKGS. 37c

Wax Paper KITCHEN CHARM . . . . 2 100-FT. ROLLS 39c

Cocoa Marsh . . . . . 22-OZ. JAR 59c

Save On These Special Offers!

Ivory Snow 5c OFF LABEL . . . . . 12½-OZ. PKG. 28c

Oxydol 15c OFF LABEL . . . . . KING SIZE 1.19

Mr. Clean 7c OFF LABEL . . . . . 15-OZ. BTL. 29c

Mr. Clean 13c OFF LABEL . . . . . 28-OZ. BTL. 55c

JANE PARKER—SPECIAL

Blackberry Pie

8-INCH SIZE 39c SAVE 10c

Cinnamon Breakfast Rolls . . PKG. OF 9 25c

Spanish Bar Cake JANE PARKER MEDIUM SPICED . . ONLY 29c

Potato Bread JANE PARKER . . . . . 1-LB. LOAF 15c

Sliced Rolls HAMBURGER OR HOT DOG . . . PKG. OF 12 31c

Rinso Blue WHITENING POWDER . . . . . 2 21-OZ. PKGS. 65c

Dash Detergent . . . . . 9-LB. 13-OZ. BOX 2.25

Ajax Cleanser . . . . . 2 14-OZ. CANS 33c

AMERICAN, PIMENTO, SWISS OR SHARP

Mel-O-Bit Slices

PROCESS CHEESE 2 6-OZ. PKGS. 45c

✓Check the FLAVOR! ✓Check the PRICE!

A&P Iced TEA

Famous Since 1859



OUR OWN TEA ¼ LB. PKG. 55c

4 Big Pontiac Stores to Serve You

1185 N. Perry St., at Madison
ABOVE OPEN THURSDAY, FRIDAY and SATURDAY EVENINGS UNTIL 9

25 W. Pike St., Downtown Pontiac
OPEN MONDAY and FRIDAY EVENINGS UNTIL 9

4724 Dixie Hwy., Drayton Plains
949 W. Huron St., nr. Telegraph Rd.
OPEN MON., THRU SAT. 9 to 9

CLOSED SUNDAY AS USUAL

All prices in this ad effective thru Saturday, Aug. 15th

THE GREAT ATLANTIC & PACIFIC TEA COMPANY

YOUR GUARANTEE OF QUALITY A&P Super Markets

1859 AMERICA'S DEPENDABLE FOOD MERCHANT 1959

3 Little Kittens Cat Food 3 8-Oz. Cans 25c

Beech-Nut—Chopped Baby Food 6 7¾-Oz. Jars 89c

Save at A&P Beads O' Bleach 18-Oz. Pkg. 37c

Realemon Lemon Juice 16-Oz. Bottle 31c

Velvet—Decorated Glass Peanut Butter 10-Oz. Jar 39c

Makes Delicious Drinks Bosco 12-Oz. Jar 34c 24-Oz. Jar 58c

Open Pit Barbecue Sauce 18-Oz. Bottle 37c

Self-Rising Famo Flour 5-Lb. Bag 49c

Durkee's Garlic Powder 1½-Oz. Can 29c

Household Cleaner Lestoil Quart Bottle 65c

For The Laundry Linit Starch 2 12-Oz. Pkgs. 31c

Facial Tissue Scotties 2 Pkgs. Of 200 29c

All Colors Camay Soap 4 Reg. Bars 43c

Bath Size Camay Soap 2 Cakes 31c

Be Really Clean ...ost Toilet Soap 2 Reg. Bars 31c

Weekday Favorite Vel 2 15-Oz. Pkgs. 65c

For Dishes, Too Vel Liquid 22-Oz. Can 69c

For Automatic Washers Ad Detergent 40-Oz. Pkg. 83c 17-Oz. Pkg. 37c

New Complexion Soap Praise Soap 2 Reg. Cakes 31c

5c ... Label Spry ...ortening 3 LB. Can 74c

All Purpose Cleaner Handy Andy Quart Bottle 69c

Steel Talks Bog in Legal Work

Negotiators Spend Time on Contract Language as Strike Goes On

NEW YORK (AP) — The steel strike negotiations are "mostly a lawyers' job" in their current phase, says the nation's top mediator.

That's the appraisal given to newsmen by Joseph F. Finnegan, Director of the Federal Mediation and Conciliation Service, as the nationwide strike of half a million workers went into its fifth week.

Finnegan is sitting in on contract talks between representatives of the industry and the United Steelworkers Union of America. The talks continue today.

★ ★ ★

Finnegan said Tuesday that no attempt has yet been made to grapple with money issues. The negotiators are still considering contract language, he said.

Commenting on Union President David J. McDonald's absence from the negotiations Monday and Tuesday, Finnegan said:

"Right now it's mostly a lawyers' job — apparently that's the way Dave feels about it, and that's all right."

McDonald stepped out of the negotiations temporarily after last Friday's session, and is now touring strike centers. He complained that the industry's negotiators were not of high enough rank. R. Conrad Cooper, top industry negotiator and executive vice president of the United States Steel Corp., replied that his team had full authority to deal with the union in behalf of the nation's 12 largest steel companies.

★ ★ ★

Finnegan told newsmen he had received no suggestion from the Eisenhower administration that there should be increased efforts to settle the strike before Soviet Premier Nikita Khrushchev arrives in the United States next month.

To Help Koreans Go to Communist Section

GENEVA (AP) — The International Red Cross announced today it will help Japan repatriate Koreans who want to go to the Communist sector of their homeland.

The Red Cross also said it will help repatriate those who want to return to South Korea, which has bitterly opposed repatriation to North Korea. South Korea has made no firm offer to repatriate Koreans in Japan or give them jobs.

There are about 600,000 Koreans in Japan, most of them unskilled and destitute. North Korea has offered employment to all who move to the Communist territory. Japanese security officials estimate about 40,000 may take up the offer.

Princeton Lists Course in Journalism 1st Time

PRINCETON, N. J. (UPI) — Princeton University will offer a course in journalism and public relations for the first time during the coming year.

Douglass Cater, 36, Washington correspondent for The Reporter magazine will be the first holder of a newly-established chair of journalism and public relations. However, no permanent appointment was announced.

Soviet Farmer, 'An Old Friend,' Invites Ike

MOSCOW (AP) — President Eisenhower got an invitation Tuesday from a man who said that he — just like the President — has come up in the world since they last met.

Fyodor I. Trizno invited Eisenhower to revisit the Lesnye Polyanyi state farm near Moscow this fall on his exchange of visits with Soviet Premier Khrushchev.

Trizno wrote in the Literary Gazette that Eisenhower visited the farm in 1945 and "we have both risen in the ranks since then — Eisenhower from general to President and I from chief zoological technician to state farm manager."

The Literary Gazette also published a picture of Trizno and Eisenhower walking through the farm's dairy barn. Trizno said the farm had changed greatly since Eisenhower's visit.

"Lesnye Polyani is inviting you, Mr. President, our old acquaintance, to be our guest," Trizno wrote. "Come see how we live. There will be no reason for complaint about our hospitality."

Editors Urge 'People to People' Reporting

SEATTLE, Wash. (AP) — Editors called today for "people to people" news reporting to help spread mutual understanding around the world.

Telling the problems and hopes of foreign peoples will do more, they said, than "government to government" reporting emphasizing only policy decisions of major powers.

The need for such reporting was outlined to The Associated Press Managing Editors Assn. here by a committee headed by Robert C. Notson of the Portland Oregonian, which studied foreign news developments in the past year.

★ ★ ★

This committee is acutely aware that we live in a shriveling world, and an integrated one," Notson's report said. It added that today's newspaper readers "want to know what other people are thinking. They want to know what kind of persons are dealing with us."

Their Power Still Not What They'd Like

Reds Seek Latin Lever in Cuba

(EDITOR'S NOTE: AP Foreign News Analyst William L. Ryan, who was in Cuba when Fidel Castro's rebels punctured Fulgencio Batista's regime last New Year's Day, has just returned from a survey of how the Castro revolution is developing today. In this first of a series of three articles he reports on the status of the Communists in Cuba today.)

By WILLIAM L. RYAN
AP Foreign News Analyst

HAVANA (AP) — Cuba's Communists have tried—and failed—to set up what they likely would consider an ideal situation for themselves in present circumstances. Banking on unwitting help from the United States, they now await a fresh opportunity.

To the Communists' delight, there has been a basic misconception of what they are up to in Cuba, and this tends to deflect U.S. attention from their immediate aims.

★ ★ ★

The Communists know—if many in the United States do not—that they are not strong enough to turn the island of Cuba into a Red satellite.

What they seek is a base for Red operations in the Caribbean and Latin America with complete freedom of action and communications. Cuba thus would be extremely valuable as a lever for creating turmoil all over the area.

The Communists tipped their hands July 17 when Fidel Castro resigned as premier in a maneuver to demonstrate his popularity with the masses.

★ ★ ★

Within two hours the Communists broadcast an appeal for a "government of national unity," meaning they wanted cabinet representation. They would have settled for one or two ministries and considered the situation ideal at this stage. Castro held them off.

Participation in the government would nail down present Red advantages. The Communists have been highly successful, for example, in penetrating the army, and have the comfort of knowing its high command has many dedicated American - haters. Among the most dedicated of these is the commander - in - chief, Maj. Raul Castro, thin-lipped, fanatical 39-year-old brother of the premier.

The Communists have penetrated the ranks of labor organizations. They are organized, disciplined and dangerous.

★ ★ ★

A "national unity" government would put the Communists in a good position to provoke angry and ill-considered responses from the United States. These provide Latin American Reds with what they need most: whipping boys as typical examples of "yankee imperialism" trying to dictate to weaker countries.

There are few here who would accuse Castro himself of being Communist. What seems to be happening is that clashes involving North Americans tend to push the regime into the position of standing somewhere between being not antagonistic and being downright sympathetic to the Communist bloc.

★ ★ ★

The party plays expertly on inferiority complexes of weaker peoples to provoke the defiant attitude of the neglected child kicking its rich uncle in the shins. New revolutions need outside enemies, and "yankee imperialism" fills the bill.

From the moment he took over, Castro found himself pushed more and more into a defensive posture by criticism from the United States. Only recently has he given any indication he realizes the dangerous position into which the Cuban revolution is being maneuvered.

★ ★ ★

The following story is vouched for by a reliable source: Castro had been debating with advisers about Cuba's sugar crop and how to move it in the world market in the face of slumped price and demand. Somebody informed him how the United States protects Cuba from price fluctuations by buying a sugar quota above the world market. The United States is buying about 3 million long tons of Cuba's current 5.8 million-top crop above the world price. Castro seemed stunned.

"Why," shouted Castro, "didn't somebody tell me about this before?"

★ ★ ★

Inexperience and amateurishness on the part of members of the regime help strengthen the Communists. Numerically they are not as strong today as they were in the early days of Fulgencio Batista's dictatorship, when they got their first real foothold.

At present the card - carrying Communists probably total about 12,000. Of these only a small number can be considered hard core, working for the interests of Moscow as transmitted by Juan Marinello, party president. Recently he was a glorified guest on a Communist bloc tour.

★ ★ ★

The Communists seek diligently to create and maintain in Cuba a climate basically hostile to the United States. They may succeed if uninformed and impatient elements in the United States goad Castro's followers into more violent anti-U.S. postures.

The best weapons the United States could use with regard to Cuba are tact, patience and intelligent appraisal of the situation, to prevent what once was a hopeful-looking revolution from taking on an indelible Red color.

Tomorrow: What's A Dictatorship?

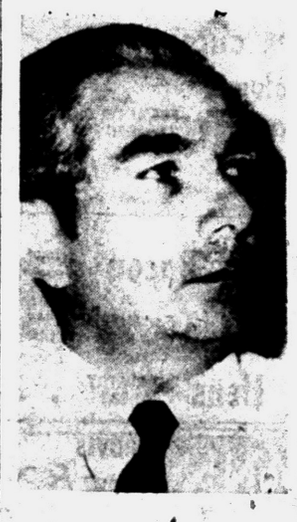

AP Wirephoto

LEADS CUBAN REDs — Juan Marinello is the chief of the Communist party in Cuba. His group has recently failed to gain representatation in the revolutionary government.

Adlai Stops on Riviera; Wants No Nomination

NICE, France (AP) — Adlai Stevenson arrived Tuesday for a week's vacation on the Riviera.

Stevenson said he would go to London Aug. 20. He has been making an extended tour of the Mediterranean, with stops in Turkey, Greece and Rome.

When asked about his favorite for the Democratic presidential nomination, Stevenson replied "I have no opinion on this," and repeated that he was not seeking a third nomination.

Lived in Sod Houses

WASHINGTON -- A million or more sod houses once dotted the American plains, the National Geographic society says.

ALL NEW! RETURN OF THE FLY
STRAND starts THURS.

Want More for Your Money . . .

KEEP YOUR EYE ON Grants KNOWN for VALUES

Extra Discounts



WASH 'N WEAR WOVEN PLAID COTTON STAYS CRISP ALL DAY

The extra advantage to little or no iron cotton... it keeps morning fresh all day! Woven plaids always keep colors. Adorable styles, flirty full skirts, deep hems. Come see our prints 'n solids, too!

School-starters' 3-6X 2.98

NOW DO DISHES FASTER, CLEANER

New Imperial DISHMASTER



Fits any sink!

FIRST MODEL CHANGE IN 12 YEARS

Dishmaster, always the world's most popular dishwasher, now washes even faster, cleaner and more economically

- Diamond-bored, bronze valves!
- New and larger detergent tank!
- New positive stop valve handles eliminate dripping
- New sure-lock wand holder keeps hose in place!

NEW FACTORY BRANCH on WOODWARD at SQUARE LAKE RD.
DEMONSTRATION, SALES and SERVICE FE 8-2588

A+ A+ A+ A+ A+ A+ A+

for the smartest lass in class . . .



Dream Step TEENS

$3.99 Pair

Softly made to hug your foot with finest fit, perfect compliment to your campus clothes.

Kirby's—Open Every Evening Until 9



VALUE

STYLE and PROPER FIT

$6.99 Pair

black or brown antiqued

Yorkshire SHOES for BOYS

a shoe styled like dads with the swirl and pin-stripe treatment in boys' and little boys' sizes.

Kirby's FAMILY SHOE STORE

Miracle Mile Shopping Center



CLASSIC SWEATER SET OF WASHABLE HIGH BULK ORLON®

Pretty soft! You'll love these Orlons for their ease of care, for their downy soft feel. Choose several from our collection of Fall colors. Misses' 34 to 40.

2.98 pullover

Cardigan—3.98



FEATURES FOUND ONLY AT 1.98 & UP

- Crisp, Fine Cotton
- Grow Feature lengthens slip 2 inches
- Expensive Embroidery
- Elastic Sides
- Adjustable straps or no-slide built-up

'GINGER LANE'—AMERICA'S FINEST WASH 'N WEAR COTTON GROW-SLIP

Yes . . . no other slip at $1 or even more has all this! Long-wearing cotton grows as she does . . . a pull of the thread, it's 2 inches longer. Properly full cut. Thanks to Grants own 'Ginger Lane'. Girls' 7 to 14.

$ each

OPEN 10 A.M. TO 9 P.M. DAILY

W. T. Grant Co.

RIDE THE BUS TO MIRACLE MILE

Complete U.S. Post Office Now Open at W. T. Grant Co.

MIRACLE MILE SHOPPING CENTER

Telegraph at Square Lake Road

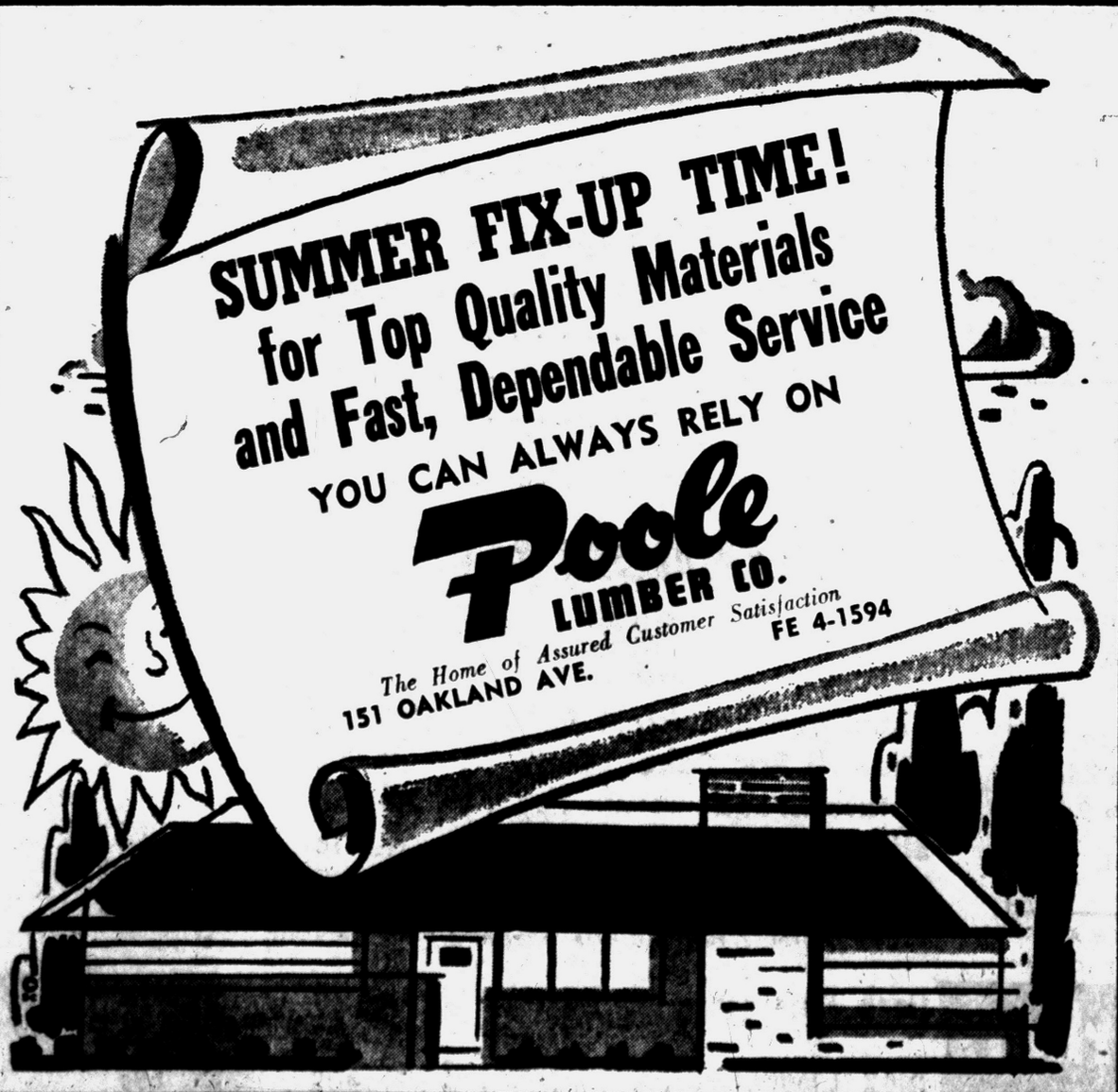

SUMMER FIX-UP TIME!
for Top Quality Materials and Fast, Dependable Service
YOU CAN ALWAYS RELY ON
Poole LUMBER CO.
The Home of Assured Customer Satisfaction
151 OAKLAND AVE. FE 4-1594

CAVERN BRAND, Pieces & Stems
Mushrooms 2 Oz. Can **10c**

STAR CROSS Fancy
Tomato Juice Giant 46-oz. Can **19c**

DEL MONTE FINEST
TOMATO CATSUP
2 Large 14-Oz. Bottles **29c**

KOUNTY KIST
Sweet Peas Tall 303 Can **10c**

CAMPBELL'S FINEST
PORK & BEANS
2 16-Oz. Cans **25c**

VELVET—Plain or Crunchy
Peanut Butter Large 10 Oz. Decorated Tumbler **33c**

MONARCH Sliced Shortcake
PEACHES
3 No. 2½ Cans **$1.00**

TOM'S
NORTHWOOD MARKETS

ALWAYS THE BEST FOR LESS

888 Orchard Lake Rd.

Open Daily 'til 9 P. M.
Open Sunday 'til 5 P. M.

SALE DATES... Monday, Aug. 10 Through Saturday, August 15

Dole Refreshing
Pineapple-Grapefruit Drink 4 Tall 32-oz. Cans **89c**

Summer Produce from Tom's at Real Savings to You...

TILDEN'S 93 Score Pure Creamery
BUTTER 1-Lb. Carton **65c**

KEYKO FINEST—Golden Yellow
OLEO 5 1-Lb. Ctns. in Qtrs. **$1.00**

Casey's ENGLISH MUFFINS 2 6 Paks **39c**

Pillsbury's BISCUITS Plain or Buttermilk Tube **9c**

Borden's CHEESE SLICES 2 6 Oz. Pkgs. **49c**
• American • Pimento • Swiss • Vera-Sharp

Cream Cheese 8-Oz. Pkg. **29c**

BORDEN'S TASTY
JAR CHEESE 2 Jars **39c**
• Pineapple • Pimento
• Relish • Olive & Pimento

U. S. GOV'T INSPECTED GRADE "A"
YOUNG HEN
TURKEYS 4-12 Pound Average **39c LB.**

Young Tender
CAPONETTES 4-5 Lb. Ave. **39c lb.**

Kraft's Salad Dressing
MIRACLE WHIP LARGE QUART JAR **39c**

Pure Vegetable Shortening
CRISCO or SPRY **3** lb. Can **59c**

Perfect for Bar-B-Cueing
Tender Small **SPARE RIBS** LB. **39c**

FANCY HOME GROWN
Green Peppers **5c** ea.

FANCY HOME GROWN
Cucumbers **5c** ea.

U.S. No. 1 MICHIGAN
Duchess Apples
3 Lbs. **29c**

U.S. No. 1 MICHIGAN
Red Haven Peaches
4 Lbs. **39c**

U.S. No. 1 MICHIGAN
New Potatoes
10 Lbs. **39c**

HYGRADE'S Finest
All Beef Franks
1-lb. Pkg. **69c**

HYGRADE'S Finest
Boiled HAM
All Delicious Center Slices
6-oz. Pkg. **59c**

HYGRADE'S Finest
Luncheon MEATS
Bologna — Luncheon — Luxury — Liverloaf
Dutch Loaf — Head Cheese — Blood Tongue
Pickle and Pimento
3 6-Oz. Pkgs. **$1.00**

HYGRADE'S Sweetenized
Sliced BACON
Full 1 Lb. Pkg. **49c**

STRICTLY FRESH
Ground BEEF
3 Lb. Budget Pak $1.39 **49c lb.**

PRACTICALLY BONELESS—TENDER
PORK BUTT ROAST
39c lb.

TENDER - DELICIOUS Practically Boneless
PORK STEAKS **49c lb.**

(Advertisement)
How To Hold FALSE TEETH More Firmly in Place

Do your false teeth annoy and embarrass by slipping, dropping or wobbling when you eat, laugh or talk? Just sprinkle a little FASTEETH on your plates. This alkaline (non-acid) powder holds false teeth more firmly and more comfortably. No gummy, gooey, pasty taste or feeling. Does not sour. Checks "plate odor" (denture breath). Get FASTEETH today at drug counters everywhere.

Complainant Only One Not Invited to Party

LOCKPORT, N. Y. (AP)—Called to answer a complaint of noise at a lawn party, patrolmen made this report:

"Everyone in the neighborhood apparently is at the party except the person making the complaint. Maybe they should invite her."

LAST 3 DAYS!
TODD'S Mid-Summer Sale
SAVE UP TO 50%
Still Good Selection
TODD'S SHOE STORE
Shoes for the Entire Family
20 West Huron St.
Pontiac — FE 2-3821

How Long Since You've Been Back to School?



How many times have you told yourself you could have taken on a prospective position, were you better prepared in Accounting, Shorthand, Typewriting or General Business Administration knowledge? You can fit these and other skills into your experience with convenient courses here. No conflict with regular employment hours — able and qualified instruction from experts.

Call at School, Write, or Phone for 1959 Bulletin
The Business Institute
7 W. Lawrence St. PONTIAC FE 2-3551
VETERAN APPROVED

STAY ALIVE LONGER!
We carry a full stock of the special foods and concentrates mentioned by Lelord Kordel in his wonderful "Stay Alive Longer" articles — including:

***LECITHIN**
GRANULES
You know how highly Lelord Kordel thinks of lecithin. Don't let one day go by without at least 3 tspns. of lecithin. You'll never regret it.
½-lb. jar only $2.49
(2 jars for $4.49)

***NUTRI-TIME**
This is the famous vitamin-mineral food supplement used by Lelord Kordel himself. So you know it must be right! NUTRI-TIME is more than "just vitamins" — as you'll see, once you've tried it. Bottle of 90 tablets (average month's supply) is only $3.95.

VITAL HEALTH FOODS 740 W. Huron St.
Across the street from New Post Office Phone FEderal 8-1981

No Big Job... She's Not Strong

Princess Turns to Work

(Last of three dispatches by one of America's best known foreign correspondents providing an intimate study of Princess Margaret on the eve of her 29th birthday.)

By ROBERT MUSEL

LONDON (UPI) — My royal source sipped from a long, cool glass filled with liquid and mint on the elegant Italian Terrace of the Les Ambassadeurs club, then chuckled:

"Yes, you could have knocked them all down with a feather at Buckingham Palace when the word came from the apartments of Princess Margaret at Clarence House, a block or so away.

"The princess was actually asking for more work in the way of public dutes. Absolutely unheard of for her, you know—and I think very significant as a pointer to a more serious future. After all she will be 29 soon (Aug. 21) and like the girl in the poem she is:

"Standing with reluctant feet
"Where the brook and river meet."

The Royal Circular, which details the doings of the royal family, confirmed that Margaret recently began for almost the first time to try to take her full share of the burdens which are the destiny of her family.

The week of May 25 and the week of June 29 she even performed a public engagement every day.

★ ★ ★

Not that the pretty little princess has been shirking—although she comes alive at night and would rather spend the mornings in lazy reading of glossy magazines and leisurely dealing with correspondence.

★ ★ ★

She is still nervous about public engagements, sometimes amounting to nausea. She is not physically strong, and the strain of prolonged public duties might be too much for her.

NO BIG JOB

Her more robust sister, Queen Elizabeth, has had a series of minor ailments lately, most of them traceable to the tension of her position.

Incidentally, the paragraph above explains why there is no truth to the occasional rumors that the princess is being considered for a major political job, such as a governor-generalship. She simply has neither the physique nor the temperament.

The princess has never been urged to undertake more work than she felt she could handle. But since the final break with Group Captain Peter Townsend last year she has gladly accepted all the jobs for which she is suited. For one thing, she is anxious to take some of the strain from the shoulders of her beloved sister.

★ ★ ★

For another, with spinsterhood her probable fate, she is taking the first steps towards the busy and useful life which is supposed to replace marriage and a family—unless she falls in love, as everyone hopes she will, even at this late date.

★ ★ ★

"It's given her a new lease on life," said my source, "and this is a good thing. When she was unoccupied she had too much time to sit around and mope."

HAS CLOSE FRIENDS

For a girl whose temperament can be difficult, Margaret makes some remarkably good friends. She was very close to strapping Judy Montagu, 34, a wealthy, brilliant woman who now lives in Rome but still comes in to see her royal friend.

When Judy left, the princess moved closer to Lady Elizabeth Cavendish, 32, daughter of the Dowager Duchess of Devonshire, Mistress of the Royal Robes.

Miss Cavendish, who also towers over the tiny princess, was raised with her, speaks her mind to her and is one of the influences which have led Margaret to curtail some of her late night activities in favor of her royal responsibilities.

There are other reasons why such night clubs as the Milroy, where a table was once kept empty in case she might appear, see her less often these early mornings.

★ ★ ★

The melancholy fact is that the gay group of youngsters known the world over as "The Margaret Set" are now mostly staid marrier people with enlarging familes. If the younger society crowd has any leader, it is 22-year-old Princess Alexandra of Kent, cousin of Margaret (who considers the newcomers pretty "dull").

The married members of the old Margaret set generally live in the country, as well, and can't stay out too late because they have to get back home. This isn't much help to the princess who likes to dance most of the night between sips of champagne or whisky and water, and bubbling conversation.

With the figure of a pint-sized Marilyn Monroe, she jives around the dance floor in very unregal fashion.

Now that Buckingham Palace knows the princess is anxious to work she will undertake many more duties at home and abroad. She will repersent the Queen at Nigeria's independence celebrations in 1960. But she is not likely to go to the United States.

"I don't think," said my source, "that they feel an American visit will produce the kind of publicity they want. She's a most attractive girl, a glamorous figure, and 8hey chat for hours on the telein places where they do not know the full Townsend story. If she were mobbed by well-wishers, which is possible, it would hardly be the sort of thing one hopes for on these trips."

Margaret's relations with the queen are excellent and she is lonely when her sister is away. They chat for hours on the telephone.

Margaret has no intention of turning Catholic. One of her boy friends is the Rev. Simon Phipps, a rising Church of England clergyman. He is her spiritual adviser.

Through her talks with him she has developed a great interest in high church ritual. This apparently is misinterpreted either honestly or by wishful thinkers.

QUITE WEALTHY

The princess is a moderately wealthy girl in her own right. She receives 6,000 pounds sterling ($16,800) a year from the state. She was a beneficiary under the will of her grandmother, Queen Mary, and received 20,000 pounds (then worth nearly $100,000) in the will of a friend of her family's in 1943.

She has a fine collection of diamonds and other jewelry, part of it family heirlooms. The late diamond mine owner, Dr. John Williamson, gave her a brooch worth 30,000 pounds ($84,000) in 1957 and the Canadian government gave her an $11,000 mink coat in 1958.

The princess likes to read about herself in the newspapers — so much so that courtiers sometimes wonder whether it might have influenced her actions during the Townsend crisis, when almost everything, by accident or design, flamed the public curiosity ever higher and multiplied the headlines accordingly.

Margaret's birthday will be spent at Balmoral. There will be a quiet family lunch and gifts from everybody including Prince Charles and Princess Anne. There is almost certain to be a small bunch of flowers containing a sprig of rosemary. Townsend always sends this, as an old friend if nothing else.

Rosemary — that's for remembrance.



Princess Margaret
As She Is Today

Whooping Cough Case Breaks City Record

Pontiac's two-week record of no communicable diseases was broken last week by one case of whooping cough, according to Oakland County Health Director Dr. John D. Monroe. In the corresponding week last year there were five measles cases in the city.

The county reported a sharp reduction in diseases over the previous week with only one case of measles and one case of whooping cough compared to a total of 33 disease reports two weeks ago including 26 cases of measles.

Following is a comparative list of the communicable diseases reported to the county and city health departments last week:

PONTIAC	Past Week	Prev. Week	Year Ago
Whooping cough	1	0	0
OAKLAND COUNTY	**Past Week**	**Prev. Week**	**Year Ago**
Measles	1	26	27
Whooping cough	1	1	0



Seven-Year-Old Outknits Women at County Fair

ROSEVILLE, Calif. (AP)—A 7-year-old boy outknitted mothers and grandmothers and won a blue ribbon at the Placer County Fair.

Dennis Weiler, son of Mr. and Mrs. Harry Weiler of Truckee, took up knitting last winter when Sierra snows drove him indoors.

Everyone but Dennis' grandmother, Mrs. L. W. Payne of Roseville, was surprised when the boy carried off a blue ribbon and a third-place white one. Grandmother had entered his handiwork, three sweaters and caps.

He's only a second-grader, so she reads the knitting instructions to him.

Thieves Swipe Car; Owners Were Policemen

GADSDEN, Ala. (AP)—It was only a routine building check, so police officers H. K. Downey and J. W. Brock didn't worry when they left their patrol car. But when they returned it was gone. Fifteen minutes later the embarrassed officers found the car parked in front of a nearby cafe.



Because several million people have used O-Jib-Wa Bitters with great success, I highly recommend that you try AMERICA'S NO. 1 HERB TONIC if you too would like to enjoy better health. Ask your druggist for O-Jib-Wa Bitters.

Why Gamble on Home Modernization
LET MIDWEST
Builders & Supply
REMODEL YOUR HOME
in Oakland County Since 1936
CALL FE 4-2575
- ALUMINUM SIDING
- JALOUSIE PORCHES
- PICTURE WINDOWS
- CEMENT AND BRICK WORK
- ATTIC ROOMS
- ALTERATIONS
- BATHROOMS
- ENCLOSED PORCHES
- PAINTING
- ADDITIONS
- PLASTERING
- BASEMENT ROOMS
- ROOFING
- GUTTERS
- KITCHENS
- FURNACES GAS CONVERSION
- GARAGES

FREE MORTGAGE APPRAISAL SERVICE
Do Business With an Established Firm
FOR FREE ESTIMATE
Phone FEderal 4-2575
No Payments 'til 1960—5 to 10 Yrs. to Pay—No Money Dn.
MIDWEST Builders and Supply
718 WEST HURON STREET PONTIAC, MICH.

Last Month Over Two Hundred Families Opened Savings Accounts at
PONTIAC FEDERAL SAVINGS
Here are the services they have found available:
Money Orders
Save by Mail
Christmas Clubs
Night Depository
Travelers' Checks
Construction Loans
Land Contracts Purchased
FHA Home Improvement Loans
Land Contract Collecting Service
Mortgages on Business and Commercial Buildings
Pontiac Federal Savings' True Open End Mortgages
Savings Accounts Earning 3½ Per Cent Semi-Annually
Customers may transact their business at any of our four offices
Ample Free Parking at Rear of Our Main Office and New Drayton Plains Branch. Free Counseling Service and Building Plans for Those Who Contemplate Building New Homes.

If friendly, efficient service appeals to you, come in and open a Savings Account today. Remember, money received up to the 10th of the month earns from the first. And every account is insured up to $10,000 by an agency of the U. S. Government.

Current **3½%** Rate

FEDERAL SAVINGS AND LOAN INSURANCE CORPORATION — SAFETY ON YOUR INVESTMENT — INSURED UP TO $10,000
FEDERAL HOME LOAN BANK SYSTEM — MEMBER
Pontiac Federal Savings
HOME OFFICE: 761 W. Huron St.
ROCHESTER: 407 Main St. PONTIAC: 16 E. Lawrence St.
DRAYTON PLAINS: 4416 Dixie H'way

Lean **SMOKED JOWLS** 19c lb.
BAZLEY CASH MARKET 78 NORTH SAGINAW STREET
LEAN LAYER **SLICED BACON** 29c lb.
FRESH, MEATY **SPARE RIBS** 25c lb.
BAR-B-QUE STRIPS **SPARE RIBS** Lb. 39¢
FRESH DRESSED **FRYERS** LOOK HERE ☆ 25c lb. ☆ SHOP SAVE
CENTER CUT **PORK CHOPS** 59c lb.
VERY BEST **PORK CHOPS** 69¢
FRESH, LEAN **GROUND BEEF** 39c lb.
GRADE ONE **SKINLESS FRANKS** 39c lb.
MEATY POT **BEEF ROASTS** 39c lb.

LOW PRICES plus S&H GREEN STAMPS

FOOD FAIR Super Markets

Prices Effective through August 15.
Right reserved to limit quantities

WE GIVE S&H GREEN STAMPS

LOOK WHAT YOU CAN GET at FOOD FAIR for LESS than a Quarter!

White or Pastel Colored

NORTHERN Toilet Tissue 4 Roll Pack 23c

WITH COUPON

SAVE 12c

VALUABLE COUPON
WHITE OR PASTEL TOILET TISSUE
Northern Tissue
4 Roll Pack 23c
at any FOOD FAIR Super Market
Limit: One Coupon . . . Adults Only
Void after Sat., Aug. 15, 1959 P

"Top-O-The-Grade" U.S. CHOICE BEEF

Steak Sale

Your Choice

- SIRLOIN
- CUBE
- BONELESS ROUND

99c lb.

TOP-O-THE-GRADE U.S. CHOICE SWISS OR
ROUND STEAK 89c lb

TOP-O-THE-GRADE U.S. CHOICE BEEF
CHUCK STEAK 69c lb

TOP-O-THE-GRADE U.S. CHOICE BEEF
STEAKS
- T-BONE
- CLUB
- RIB
- SIRLOIN TIP

Your Choice $1.09

RATH'S SLICED
Black Hawk Bacon
1-LB. TRAY PKG. 49c

OUR FAMOUS—REALLY FRESH
GROUND BEEF . . . 49c lb

Maxwell House
INSTANT COFFEE 6 OZ. JAR 89c

SAVE 12c ON 4 — CAMPBELL'S Vegetable Soup 2 Cans 23c
SAVE 6c EACH — NABISCO Premium Saltines 1-Lb. Box 23c
SAVE 20c ON 3 — CHUNK STYLE LIGHT TUNA Chicken Of The Sea 6½-Oz. Can 23c
SAVE UP TO 10c — CAMPBELL'S OR LIBBY'S Tomato Juice .... 46-Oz. Can 23c
SAVE 12c ON 2 — MUSSELMAN'S Apple Sauce .... 25-Oz. Jar 23c
SAVE 6c EACH — DOLLY MADISON Dill Pickles ..... Quart Jar 23c
SAVE 12c ON 2 — WHITE OR PASTEL FACIAL TISSUES Kleenex Tissues .. Box of 400 23c

SAVE 10c ON Pepsi-Cola .. Plus Deposit 6 12-Oz. Btls. 39c
PRESSURE PACKED COFFEE Chase & Sanborn ..... 2 Lb. Can $1.29
LABELS HELP BLIND Vets' Dog Food ..... 12 1-Lb. Cans $1.00
FOOD FAIR 2-LAYER Cake Mixes .. Devils Food White, or Yellow 19-Oz. Box 23c
CAVERN—Pieces & Stems Mushrooms ..... 4-Oz. Can 23c
HUNT'S California Fruit Cocktail ..... 300 Can 23c

GLENDALE'S SKINLESS WIENERS
Michigan Grade 1 2 Lb. Bag 89c

PRESSEL'S Sliced Honey or New York Loaf ½ Lb. 49c

50 FREE Extra S&H Green Stamps
WITH THIS COUPON AND A
$5.00 PURCHASE
Or more . . . except beer, wine, cigarettes and Awrey baked goods.
at any FOOD FAIR Super Market
Coupon Void after Sat., Aug. 15. 1959 P

FRESH MICHIGAN YELLOW
Sweet Corn
12 Ears 29c
HOME GROWN GREEN PEPPERS 6 for 29c

SENECA FROZEN Grape Juice 6-Oz. Cans ..... 6 for 89c
SWEET CREAM, LIGHTLY SALTED Land O' Lakes Butter 1-Lb. Ctn. 69c
FAIRMONT'S CREAMED Cottage Cheese Old Fashioned Regular 1-Lb. Ctn. 19c

Miracle Washing Detergent
TIDE
SAVE 17c
2 Large Boxes 49c

VALUABLE COUPON
LARGE SIZE
Tide Detergent
WITH THIS COUPON 2 Large Boxes 49c
at any FOOD FAIR Super Market
Limit: One Coupon . . . Adults Only
Void after Sat., Aug. 15, 1959 P

Open Daily 9 to 9
Open Saturday 8 to 9

Shop and Save at FOOD FAIR in the
MIRACLE MILE SHOPPING CENTER
TELEGRAPH AT SQUARE LAKE ROAD

WE GIVE S&H GREEN STAMPS

Knoxville Schools 'Study' Integration

KNOXVILLE, Tenn. (AP)—The Knoxville City School Board voted Monday night not to integrate the public schools this fall.

The action was a rejection of an individual appeal by a Negro pastor, the Rev. Nathaniel Linsey, asking that all schools be opened to Negroes with the fall term.

★ ★ ★

After hearing his appeal, the board adopted a motion that "the board publicly announces it does not intend to integrate the schools at this time, but will continue to study the problem."

FINAL SALE!

WOMEN'S WHITE PLAY SHOES

$1

WOMEN'S CANVAS SHOES

CHILDREN'S BAREFOOT SANDALS
Red-Brown

CHILDREN'S TENNIS OXFORDS
Blue-Red

Available in Broken Sizes

Go first to Neisner's

Hal Boyle Urges:

Let's Show Khrushchev True Americana

NEW YORK (AP)—Have you played America's newest game? It's called What-I-Would-Show-Nikita.

Every adult American seems to have his own ideas about what we ought to show Russian Premier Nikita Khrushchev during his history making visit next month.

Some would brusquely show him the door. Some would sweep the dirt under the rug and let him see only the parlor—first counting the silver, of coure.

But, perhaps surprisingly, a majority of letter writers to the newspapers on this topic favor showing the Soviet leader the great American house from top to bottom — not only the spotless kitchen and living room, but also the debris in the attic and the leaky corner in the basement.



BOYLE

They want him to see us with our best foot forward, true, but they also have a ruggedly honest wish that he see the bad about us as well as the good—the defects we know we have and have not yet corrected.

★ ★ ★

Behind this attitude lies a wholesome and sturdy desire to prove to Khrushchev—or any one else who comes along—that, above all, Americans aren't hypocrites.

It can be assumed he will see the Manhattan skyline, the Statue of Liberty, the Empire State building, and the nation's capital.

He also probably will see huge factories, vast farms and crowded oilfields.

What could you show him that would give him a real feeling about America?

★ ★ ★

Here are stops on one man's ideal Baedecker for Nikita:

The New York Stock Exchange.

No Soviet leader's life is complete without a visit to Wall Street.

A Sunday drive through any neat suburban town anywhere in America, just as the churches are letting out.

A big annual family reunion picnic at any small farm in the Midwest or South. He could count the cars.

A New England town meeting, to show him that in America democracy and government spring from the individual.

An integrated public school in New York. The public school is the place where, above all, the melting pot melds all races and creeds into Americans.

★ ★ ★

Any strike-bound town, such as Homestead, Pa., to show him that labor in America is not a total prisoner of either capital or government.

A major department store during a big sale.

A Sunday afternoon dinner in any home he chose to call on, to see what kind of table the average American wife sets for her family. Or papa sets—if it's a backyard cookout.

A visit to Harlem and the Bowery, or the slums and skid-row sections of any big American city —and the dents being made in them by new housing developments.

The Gridiron banquet in the nation's capital, when top U. S. officials sit and watch themselves being satirized in sharp but good-natured ridicule. Is that done anywhere but America?

A big league baseball game or college football contest.

Go through the United Nations on a guided tour with tourists from all over the country—to find how greatly a hope for peace is part of the American dream.

If Khrushchev does these things, he may or may not like us any better — but he'll understand Americans as they really are. And he'll surely feel the trip was worthwhile.

English Paper Comments on Toledo Malls

TOLEDO, Ohio (AP) — "So one town in America finally rebelled against the automobile."

This is an English newspaper's comment on Toledo's test of four downtown pedestrian malls.

The article on the malls was carried in a Croydon, England, newspaper in a column called "This Is America."

Toledo has converted two blocks each of Adams street and Madison avenue into attractive malls to see if this will lure retail business downtown from the outlying shopping centers. After a 45-day test, the city will appraise the results and decide whether to make permanent malls.

A display of the malls will be part of the Toledo-Lucas County display at the Ohio State Fair.

Mail Slightly Overdue

TULSA, Okla. (AP) — Post office workers found a batch of letters and cards, some mailed in 1930, behind a mail assortment box when it was removed.

Snake Makes Pilot Come Down Quick

EAST ALTON, Ill. (AP) — During a recent flight, pilot Leo Seren peered into the instrument panel. A snake peered back.

Seren flicked on the automatic pilot and leaped to the rear seat of his four-seater plane.

Just before the plane reached East Alton, the reptile slithered back into the dark confines of the panel. Seren lost no time landing.

Airport mechanics — wearing gloves — dismantled the panel and gingerly lifted out an 18-inch snake, later identified as an Anaconda.

Seren figures it crawled aboard when the plane was in Mexico.

He'll Miss His Pooch

LOS ANGELES (AP) — Mary Lieblich, 49, was awarded custody of the family dachshund at a pre-divorce hearing Monday. But her salesman husband, Ernest, 45, was granted visitation rights.

A recent survey by the American Music Conference indicated that 450,000 Americans now play the harmonica.

Sec. Hare Urges Hike in Detective Standards

LANSING (UPI) — Secretary of State James M. Hare has called for a tightening of licensing qualifications for "private eyes."

Hare, who announced yesterday there are 107 private detective agencies in Michigan, said there was need for a law that would spell out experience and education requirements.

Bills to raise professional standards of private detectives failed in the Legislature this year.

More than 45 million of the 51 million U.S. households will receive a newspaper today.

THURS., FRI. & SAT.
With This Coupon
HALF SOLES



$1.69 Pr. Att.
Men's, Women's, Children's, Leather or Composition
NEISNER'S SHOE REPAIR



NEISNER'S
5¢ TO $1 — VARIETY STORES

SALE
SENSATIONAL VALUE
NEW FALL SETS

your choice of any set exactly as pictured 1.99

SKIRT and BLOUSE SETS
SKIRT and VESTEE TOP
CAPRI PANTS and BLOUSE

Sanforized, guaranteed washable. So attractive and well made that you would think they cost dollars more. Woven ancient plaids with matching trim on blouses. Comfortable roll up sleeves. Three groups: Skirt and Blouse sets, Skirt and Vestee top, Capri Pants and Blouse. Attractive red or blue plaids. Buy now for Back to School. You'll want several of these when you see them.

SIZES 10 TO 18

SALE
"KASH-MIRACLE"
SKIRTS
now only 1.99

Soft-Set* fabric. Finger-tip soft as Cashmere. Resilient as wool. Guaranteed perfect fit. Made with finest tailoring. Many styles in woven plaid patterns.
Sizes 10 to 18. *trademark

NEISNER'S
42 N. SAGINAW
OPEN DAILY 9:30-5:30, Mon., Fri. 9:30-9

The Big Ones are downtown

THE BIG STORES... THE BIG VALUES... THE BIG ASSORTMENTS... that is... these are all DOWNTOWN... where you find more more, more of everything



Come DOWNTOWN in your summer sports clothes. You are perfectly welcome, more comfortable too. Downtown Merchants will provide the parking or bus ride too!



PARK Free

Park in the scores of lots Downtown FREE! There is a cooperating parking lot only steps from the store, shop, bank, or office building where you want to go. Merchants will give you a ONE HOUR PARKING STAMP FREE with a purchase of two dollars or more. Ask for the FREE PARKING STAMP next time you come downtown.

RIDE the BUS Free!

Take any City Lines Bus Downtown . . . ask the merchants for your FREE BUS RIDE TOKEN . . . we give them gladly with a two dollar purchase or more. Be sure to ask for your FREE TOKEN.



Be Sure to Ask for Yours Next Time You Shop Downtown!

ARTHUR'S
48 N. Saginaw St.

ABSTRACT & TITLE GUARANTEE CO.
18 W. Lawrence St.

BACKENSTOSE BOOK STORE
19 E. Lawrence St.

BARNETT'S CLOTHES SHOP
150 N. Saginaw St.

SAM BENSON
37 N. Saginaw St.

McCANDLESS CARPETS
11 N. Perry St.

DR. B. R. BERMAN, O.D. OPTOMETRIST
17 N. Saginaw St.

BOBETTE SHOP
14 N. Saginaw St.

CLOONAN DRUG CO.
72 N. Saginaw St.

CONNOLLY'S JEWELERS
16 W. Huron St.

DICKINSON'S MEN'S WEAR
Saginaw at Lawrence St.

DIEM'S SHOES
87 N. Saginaw St.

THE DeCOR SHOP
61 W. Huron St.

EPPERT'S CAMERA SHOP
57 W. Huron St.

WAYNE GABERT
121 N. Saginaw St.

GALLAGHER'S MUSIC SHOP
17 E. Huron St.

GENERAL PRINTING & OFFICE SUPPLY
17 W. Lawrence St.

GEORGE'S-NEWPORT'S
74 N. Saginaw St.

HUB CLOTHIERS
18 N. Saginaw St.

JACOBSEN'S FLOWERS
161 N. Saginaw St.

LEWIS FURNITURE CO.
62 S. Saginaw St.

MARGARET ANN SHOP
37 W. Huron St.

FIRESTONE STORE
140 N. Saginaw St.

McNALLY MEN'S WEAR
106 N. Saginaw St.

MODERN DAY FURNITURE
15 E. Pike St.

OSMUN'S MEN'S WEAR
51 N. Saginaw St.

FRED N. PAULI JEWELERS
28 W. Huron St.

PEGGY'S DRESS SHOP
16 N. Saginaw St.

PAULI SHOE STORE
35 N. Saginaw St.

PHILIP'S LUGGAGE & SPORTING GOODS
79 N. Saginaw St.

PONTIAC ENGGASS JEWELRY CO.
25 N. Saginaw St.

PONTIAC GLASS CO.
23 W. Lawrence St.

THE PONTIAC PRESS
48 W. Huron St.

RAPPY'S NATIONAL CLOTHING STORE
9 S. Saginaw St.

SALLAN JEWELRY CO.
88 N. Saginaw St.

SHAW'S JEWELERS
24 N. Saginaw St.

SHERWIN-WILLIAMS PAINT
71 W. Huron St.

STAPP'S JUVENILE BOOTERIE
28 E. Lawrence St.

TODD'S SHOE STORE
20 W. Huron St.

WIGGS
24 W. Huron St.

WARD'S HOME OUTFITTING CO.
48 S. Saginaw St.

WYMAN FURNITURE
17 E. Huron St.
18 W. Pike St.

All of These Stores Have Tokens and Stamps Available and Invite You to Ask for Either If We Fail to Offer Them With Your Purchase

Would Rewrite Immigration

Sen. Clifford P. Case Wants Alien Fiances to Come to U.S. Quickly

WASHINGTON (AP)—It should be as easy for any American to marry an alien as it is for a Rockefeller, Sen. Cifford P. Case (R-NJ) says.

"We all rejoice at the good fortune of young Steven Rockefeller, who met Miss Anne Marie Rasmussen of Norway while she was in this country," Case told the Senate.

"Subsequently he went to Norway and won the lady's hand.

"But for many another young American less blessed with financial resources, there may be many months or years of weary waiting for the girl of his dreams to reach her turn on the quota list."

Case recommended changing the immigration laws so that the alien fiance of an American citizen would be allowed to enter the United States, regardless of the quota system.

Mailboxes on Buses Could Speed Delivery

LOS ANGELES (AP) — Postmaster Otto K. Olesen has come up with a novel idea:

Mail boxes on buses.

He made the proposal Tuesday to the Metropolitan Transit Authority. The MTA referred it to its executive director, C. M. Gilliss.

Olesen said that on some lines the delivery of mail could be speeded six hours within the city.

Sixty per cent of all apparel in the United States is made of cotton.

Blasts Miriani, Michigan at Negro Medical Parley

DETROIT (AP) — A prominent opponent of Negro segregation claims the absence of Detroit Mayor Louis C. Miriani from a Negro medical convention here is "proof that Jim Crow is not limited to the South."

★ ★ ★

"You didn't escape it when you came to Michigan," Thurgood Marshall told the National Medical Assn. Tuesday. Marshall, a Negro, is chief legal counsel of the National Assn. for the Advancement of Colored People. "Your mayor was not only not here," Marshall said, "but there was no explanation why he was not here. There must be some good reason. The National Medical Assn. is important enough for him to make the reason for his absence clear."

★ ★ ★

The association claims a membership of some 5,000 doctors, 1,500 of whom were at the convention.

A city councilman welcomed delegates to the city.

★ ★ ★

Miriani said later he didn't know he was scheduled to welcome the group. "I know nothing about it," he said. "There was nothing on my schedule about it. Mr. Marshall ought to check his facts before he makes these statements."

★ ★ ★

Marshall also was critical of treatment of the Negro professional man in Southern states.

"The Negro professional man in the South has thought he could escape Jim Crow but, as long as separate professional societies are needed, the Negro professional man has not escaped," Marshall said.

Rule Crowley Death Liquor-Pill Accident

NEW HAVEN, Conn. (AP) — Joseph P. Crowley's death was accidental, the result of a combination of liquor and sedatives, a coroner says.

★ ★ ★

Crowley, a businessman and former Yale football star, was recently acquitted of manslaughter charges by a Tokyo court in the death of his brother-in-law and business associate, T. A. D. Jones Jr. 45. Crowley died Sunday, his 50th birthday, when he was alone at home. His wife and three children were at their summer home in nearby Madison.

★ ★ ★

County Coroner James J. Corrigan said Tuesday examination showed Crowley had taken about seven sleeping pills, and he estimated from the amount of alcohol in the blood that Crowley might have taken eight or 10 drinks.

State Department Official Blasts Citizens Abroad

ORONO, Maine (UPI) — Robert H. Thayer, the State Department's cultural exchange chief, said Tuesday that many of the 1,600,000 Americans now living overseas are not good ambassadors for the United States.

Thayer urged that the U.S. education system be geared toward "the world outlook" to correct the shortcoming.

He told a University of Maine audience that of the thousands of students who study or tour abroad, only about one third are even reasonably well prepared for contacts with European people and fewer yet for visiting Asia or the Near East.

"Hundreds of thousands of Americans," Thayer said, "are literally barging their way into contact with foreign cultures every day and are finding the going very rough."

State Temperance Man Leaves for Oklahoma

LANSING (AP)—Rev. Ross J. McLennan, executive director of the Michigan Temperance Foundation, will leave Sept. 1 for a similar position in Oklahoma.

Rev. McLennan, a Methodist minister, has held the Michigan post since January 1955 after resigning as vice president of Taylor University, Upland, Ind.

A successor has not yet been named.

The Olde Towne of St. George, original capital of Bermuda, which was founded in 1609, is believed to be the oldest continuous English-speaking settlement in the Western Hemisphere.

FREE FREE FREE
ROLL OF FILM
Sizes 620, 120, and 127
with
any black and white film left
for developing and printing
KRESGE'S
SERVICE CENTER
66 N. Saginaw Pontiac

You'll pay less—get more—this week-end with
Kresge's the family's choice "Best Buys"

Excellent Quality at Surprisingly Low Prices!

COMPLETE ASSORTMENTS
Dresses, sweaters, slips, socks, shoes, underwear, accessories!



DAN RIVER and OTHER
Better School
DRESSES
Sizes 7-14 $3.98

Ready . . . for the grammar glamour crowd! *Nice quality*, good taste, and *low prices* mark our new group of easy-care dresses! Darling Dan River Dri-Dons, new crease-resistant fabrics, bright woven plaids, two-piece jacket or jumper styles, and others, too! See them all . . . save!



Petal Soft Panties
Girls' dainty rayons with sheer nylon insets. White, pink, blue or maize. Get one of each! 4 pr. $1 sizes 4-14

Bouffant Petticoat
Top favorite! Triple tier skirt with lace-trimmed sweetheart neckline and softly elasticized back. $1 sizes 4-14

Girls' Blouses
$1
Classroom cottons! Woven plaids and checks or bright solids. Sanforized to fit; long-lasting *like-new* finish! 7-14.

Wool Skirts
$2.98
Classic flannel *favorites* . . . with kick pleats, trim elasticized waists. Navy, grey, red, charcoal, or royal blue. 7-14.

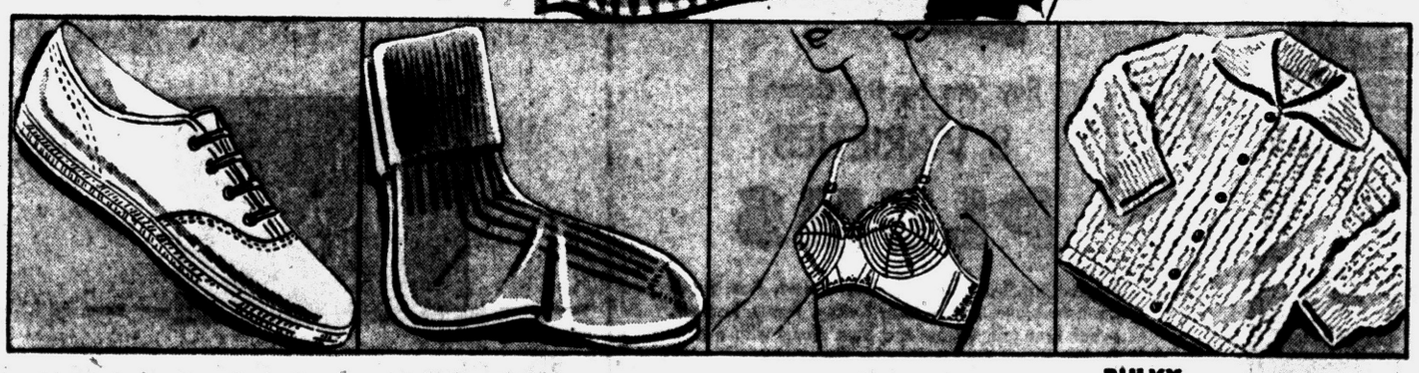

Canvas Oxfords
$1.99 pr.
All-time campus favorite! They'll skip, hop, step lively in these tennis shoes. Fabric lined, rubber soled, low priced! White, 4-9.

Buster Brown Anklets 39¢ pr.
Straight-Up Cotton Sox 59¢ pr.

Jr. Miss Bras
$1
Flattering comfort for teenagers! Contoured, firm circular-stitched cups. All lastex back and insets. White cotton, 30-34. AAA, AA.

BULKY KNIT Cardigans
$3.98
Beautiful hi-bulk turbo orlon . . . wears and washes like a dream. A sweater every lass needs, loves. White, red, pink, blue; sizes 8-14.



FOUNTAIN MANAGER'S SPECIAL
FRESH PEACH PIE . . . . . 15¢
FRESH PEACH SUNDAE . . . . . 25¢
Thursday—Friday—Saturday Only
DOWNTOWN PONTIAC—TEL-HURON—DRAYTON PLAINS—MIRACLE MILE

Every Day more people are awakening to KRESGE values!

DOWNTOWN PONTIAC
TEL-HURON CENTER
DRAYTON PLAINS
ROCHESTER
MIRACLE MILE Shopping Center

WEEKLY SPECIAL



EVERY WEEK A BIG BUY SUPER VALUE
SAVE 59¢! Reg. 39¢ pr.!
Acetate Tricot
PANTIES
This Sale Only 4 PRS. 97¢
Women's Snug-fitting Briefs in White and Soft Pastels!
For freedom of movement, day-long comfort, practicality . . . you'll choose petal-soft acetate tricot panty briefs . . . the long-wearing, fast-drying panties that won't ride up! Two styles: elastic or band bottom leg. Pink, blue, maize or white. In women's sizes 5-8.

EACH WEEK WATCH FOR OUR BIG BUY SAVING!

CHOOSE from BIG SELECTIONS of QUALITY HOSE at LOWER PRICES!

Girls' "Popcorn" Knit
SOCKS
59¢ pr.
Hugable "Pops" . . . "tops" with the teen set! Heavy-weight nylon reinforced cotton knit can be worn straight up or cuffed. White, 9-11.



BOYS' SLACK SOCKS
4 pr. $1
Fancy patterns or blazer stripes. All washable and nylon reinforced. Five popular colors. 6-10½.

buster brown SOCKS
39¢ pr.
Anklets of finest color-fast BEBON mercerized cotton with ribbed turnover cuff. 6 to 10½.

BOYS' CREW SOCKS
39¢ pr.
The "rugged" sock for active young men. Made of heavy-weight cotton reinforced with nylon. 7-13.

Hagerty Off to Europe to Plan for Ike's Talks

WASHINGTON (UPI) — White House Press Secretary James C. Hagerty leaves for Bonn, Paris, and London today to check on arrangements for President Eisenhower's European tour.

Hagerty said during the five-day trip he will go over plans for the President's talks with Allied leaders with U. S. embassies and with press officers in West Germany, France and Britain.

★ ★ ★

He will fly in an Air Force 707 jet transport piloted by Col. William Draper, the President's pilot. Thomas Stephens, the Chief Executive's appointments secretary, security officers and communications personnel will accompany him.



NOW PUNCH HOLES AND SET EYELETS AT SAME TIME! New imported 2 in 1 eyelet tool punches the hole and sets the eyelet in one quick operation. Makes or mends standard and laced belts — lets you design your own belt or handbag for that custom-look. Kit includes 6 inch long all steel eyelet tool and 300 rustproof eyelets in black, white, brass, silver and assorted colors. Sure to satisfy.

GENERAL PRINTING & OFFICE SUPPLY
17 W. Lawrence FE 2-0135

Will Aid Education of Deaf

Sign Language Can Be Written

WASHINGTON (NEA) — A new alphabet has been created to help the education of children who live in a world of silence.

The project is a translation into printed symbols of the hand and finger signals used by deaf persons to communicate.

It's expected to pay big dividends in helping deaf children learn how to read and write English. Mastering such skills is especially hard for persons who can't hear.

The translation, which took two years to complete, is the work of Dr. William C. Stokoe of Washington, D. C.'s Gallaudet College. Gallaudet is the only college for deaf students in the United States. It's also the country's principal research center for finding better ways to teach these unfortunate youngsters.

★ ★ ★

Gallaudet Dean Dr. George Detmold says of Stokoe's work:

"Up to now, the dominant opinion has been that sign language was not a language at all. We have discovered, however, that it is a language in every respect."

★ ★ ★

He explains that like spoken languages, the system of signals contains definite parts of speech. Also like other languages, these parts of speech must be arranged in a certain order to make a sentence. The rules of order, however, often differ from English requirements.

Thus, Dr. Stokoe's symbols give the deaf a visual comparison of their sign language with printed English. It's believed this comparison will enable them to learn more quickly how to read and write correct English.



DR. WILLIAM C. STOKOE, shown here demonstrating sign language for "Do you remember?", "Yes, I tried," and "Please turn off the lights," has translated the signs into symbols, thus developing a written language for the deaf.

Present day instruction methods require teaching with pictures of classroom demonstrations.

The symbols — letters, numbers, punctuation and proofreaders' marks — are also expected to be extremely useful in teaching instructors the sign language.

★ ★ ★

Another Gallaudet research project concerns the effect of institutional upbringing on deaf children. Dr. Detmold explains that many deaf kids get all their schooling away from home in special teaching institutions.

This project is expected to show how growing up in these schools affects them psychologically.

Gallaudet officials are also making an occupation survey to determine which jobs are the most suitable for deaf people.

They want to find out how a hearing handicap affects job efficiency and business and social relations. Such information will be highly important to counselors and rehabilitation experts.

Other researchers at the college are designing special pictorial occupation and aptitude tests for deaf students.

In addition to rehabilitating deaf persons, doctors and teachers are striving to help thousands who suffer from a partial loss of hearing.

Officials of the American Hearing Society, a nation-wide non-profit organization concerned with helping the hard-of-hearing, estimate that 15 million Americans are afflicted. At least four million of them are children.

★ ★ ★

Many AHS chapters provide special classes to help afflicted persons learn how to make full use of their remaining hearing ability. Some chapters provide lip reading courses and fit people with hearing aids. Local chapters that do not offer these services provide information on where they may be obtained.

Doctors explain that a hearing loss can result from a severe illness or accident. It's also believed that many persons inherit hearing afflictions. Often babies whose mothers catch German measles during pregnancy, are born with a hearing deficiency.

AHS officials advise seeing a doctor at the first sign of hearing trouble. They explain that sometimes a seemingly minor affliction can lead to deafness.

Here are four AHS rules for safeguarding good hearing:

Have your hearing tested with an audiometer at regular intervals.

Keep ears clean without using match sticks, paper matches, metal objects or harsh materials.

Avoid swimming in uninspected pools or stagnant waters. Ear infection can start from water remaining in the ear.

Avoid violent blowing of the nose.

Michigan Fishermen to Form 'Trout Unlimited'

LANSING (UPI)—An organization meeting will be held Sept. 5 at Grayling for Trout Unlimited, a group being formed to "bring about sound scientific trout management to the benefit of both trout and all trout fishermen."

★ ★ ★

State Conservation Commissioner George A. Griffith, Grayling, is one of the founders of the organization.

Peru Restores Rights

LIMA, Peru (AP) — Constitutional guarantees in Peru, suspended after disorders July 29, were restored Tuesday. The disorders followed a military parade.



RUBBER TILE 9x9 14c ea.

We Bought All They Had!

Armstrong's Real CORK TILE First Quality 9 x 9 Ea. 12c

CLOSEOUT! SOLID VINYL TILE 9x9 Ea. 19c

GOLD SEAL VINYL TILE All Colors 9 x 9 9c Ea.

WE HAVE PONTIAC'S LARGEST SELECTION OF SANDRAN VINYL!

Guaranteed Kentile to Last a Lifetime

Kentile Asphalt Tile — Now Only 5¢
Kentile Vinyl Tile, 9"x9" — Now Only 10¢ each
Corktone Tile, 9"x9"x1/8" — 80 Pieces Perfect Quality $5.60

THE FLOOR SHOP

99 S. Saginaw — For Further Information, Phone FE 4-5216
WE LOAN YOU THE TOOLS — NO CHARGE!

SPECIALS FOR THURSDAY-FRIDAY ONLY

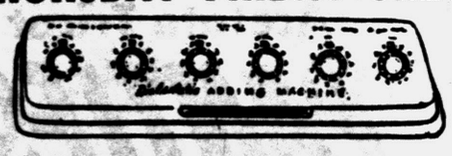

DESK DRAWER ADDING MACHINE
Adds up to 999,999 and subtracts, too! All dials cleared instantly with a flick of finger bar. Ivory-colored plastic, skidproof base. Size 6½x3½x1½". Reg. 3.98 — Special $2.97



LOW COST DESK LAMP
Can hang on wall. Adjustable flexible arm. Black or brass enamel finish. Takes an incandescent bulb.
SZK4-920 Reg. $3.98 Special... $2.97



STEEL TYPEWRITER STAND
With Handy Center Drawer
Extra rugged construction. Hinged, locking type drop-leaf brackets. Center drawer for erasers, supplies. Braced for rigidness. 27" high, 14" deep, 35" wide with leaves up. Ship. Wt. 16 lbs.
SAVE $2.26
887-495D Reg. $9.25, shipped K.D. Special..... $6.99

FREE PARKING and BUS TOKENS
General Printing & Office Supply
17 W. Lawrence St. FE 2-0135

Effects Can Mushroom Fast

Steel Strike Toll Starting

By SAM DAWSON
AP Business News Analyst

NEW YORK (AP)—The month-old steel strike is beginning to take its toll in the stock market.

The deadlocked labor dispute is one of the uncertainties that tripped up the bull market. It ranks only second to the popularly credited upsetting factor: The chance of a thaw in the cold war.

Both are feeding the urge to cash in paper profits after the long price rise in stocks, or what market pundits like to call a technical correction — meaning that price levels look shaky.

★ ★ ★

The steel strike itself has yet to hurt the over-all economy. Its effects are felt in communities where steel mills are closed. Allied industries, coal and railroads, are slowed. The hurt shows up in lower retail sales. In time it may show up in defaults or delayed payments on time purchases.

The strike shows signs of spreading throughout the metal industries, with copper mines closing and aluminum plants facing labor troubles.

If the steel strike lasts past Labor Day—as many in Wall Street now believe it may—the effects on other industries may mushroom fast.

SEPTEMBER CRITICAL

Many firms have built up steel inventories to last for some time, but some companies haven't been able to, and shutdowns will be part of the day's news in September.

What seems to worry the stock market most is that the chance of an eraly settlement of the steel strike seems dim. Both sides in the dispute have taken firm stands and show little indication of yielding.

Most market analysts are on record as believing that the current business boom won't be halted if the steel strike ends in September. After that, they aren't so sure. And the stock market, always sensitive to uncertainties, has reflected that fear.

Death Count in Icy Alps Now at 148

ROME (AP)—Deaths in the icy peaks and crags of the Alps are mounting at a tragic pace.

Barely 10 weeks after the annual rush to climb Europe's most challenging mountains got under way, an Associated Press survey of five countries showed at least 148 climbers killed.

The toll promised to exceed the 385 killed in the blackest mountain climbing season ever recorded, in 1957.

So far this year at least 51 climbers have died in mountaineering accidents in the Australian Alps, 33 in Italy, 27 in Switzerland, 15 in Germany, and 22 in France.

MICHIGAN RED HAVEN
PEACHES 6 LBS. 49¢

Buy 'em by the dozen!
8 VARIETIES
PLUMS

Santa Rosa, Mariposa, Elephant Heart, Ace, President, Nubiana, Eldorado or Kelsey. Fancy, luscious, sweet firm red, yellow and blue plums with a nectar-like flavor are cheaper by the dozen.

Your Choice Mix or Match **49c** Dozen

Kroger

Babo Cleanser..... 2 21-oz. cans 49c
Removes dirt and stains quickly

Chunk Tuna..... 3 6½-oz. cans 95c
Famous Chicken of the Sea brand

WHO BUT KROGER CAN GIVE YOU A WEEK-END COFFEE SPECIAL LIKE THIS (PLUS FREE TOP VALUE STAMPS) nobody!

SPOTLIGHT COFFEE
3-LB. BAG $1.39
49¢ 1-LB. BAG

Fresh Carrots..... 1-LB. CELLO BAG 10c

NEW ECONOMY SIZE PLUS
50 Extra Top Value Stamps
with token inside jar
Spotlight INSTANT **Coffee**
Makes 170 Cups of Man-Satisfying Coffee
12-OZ. JAR $1.49

CAROLINA GOLD
Freestone Peaches
NO. 2½ CAN **25c**

50 Extra TOP VALUE Stamps
With This Coupon and Purchase of Either
Johnsons Raid-Off or Raid Insect Bomb
Coupon valid at Kroger in Detroit and Eastern Michigan thru Saturday, August 15, 1959.

50 Extra TOP VALUE Stamps
With This Coupon and purchase of
FIVE 400 COUNT PKG. SWANSOFT
FACIAL TISSUE
Coupon valid at Kroger in Detroit and Eastern Michigan thru Saturday, August 15, 1959.

25 Extra TOP VALUE Stamps
With This Coupon and purchase of
1 PKG. OF KROGER OAT-MEAL - RAISIN SUGAR OR
LEMON COOKIES
Coupon valid at Kroger in Detroit and Eastern Michigan thru Saturday, August 15, 1959.

50 Extra TOP VALUE Stamps
With This Coupon and purchase of
ONE KROGER
LITE-D-LITE CAKES
Coupon valid at Kroger in Detroit and Eastern Michigan thru Saturday, August 15, 1959.

We reserve the right to limit quantities. Prices and items effective at Kroger in Detroit and Eastern Michigan thru Saturday, August 15, 1959.



FRIED PIKE FILLETS — Deep fat frying of fish done the right way makes it delightful. When done correctly, it's crispy outside and flaky inside. Use any white-meated fillets.

Deep Fat Frying Has Own Rules

Summer outings bring lots of good things, among them the tantalizing smell and delightful taste of fried fish — crispy outside, flaky inside—no matter whether you catch the fish yourself or buy them at a fish dealer's or supermarket.

* * *

Although frymg is one of the most popular methods of fish cookery, many people don't know how to deep-fat fry fish properly, with the result that the fish is often overcooked, fried unevenly, too greasy, or broken up. To advise American housewives how to fry fish in deep fat, the National Fisheries Institute tells us how an expert—the chief cook in a northern Wisconsin resort—cooks pike. (With this recipe, any white-meated fillets may be used, of course.)

Fried Pike Fillets

Sprinkle 1 pound pike fillets with salt and pepper. Add I tablespoon paprika to 1 cup seasoned bread crumbs. (Seasoned bread crumbs are available in many fish markets. If unacailable, prepare your own with 1 cup fine dry bread crubs, ½ teaspoon garlic power, ½ teaspoon dry mustard, ⅛ teaspoon powdered thyme.)

Dip fish in crumbs and fry in deep hot fat (365 degrees on deep-fat thermometer) until golden brown, about 3 to 4 minutes. Drain and serve immediately. Makes 3 servings.

Back in the 1880's the St. Louis, Iron Mountain and Southern Railway in Arkansas tried to encourage travelers with the enticement that "there will be no charges for dogs and guns."

Watermelon Goes Well With Other Fruit

We are now deep into the lush watermelon season. It extends from May through September. During the summer months Georgia, the Carolinas, Florida and states further north supply the east while California, Arizona and Oregon supply the western market. Watermelon is 92.1 per cent water with calorie count of 58 per pound. So eat all you like.

Combined with other fresh fruits, it makes ideal summer salads and cups.

Fresh Watermelon and Raspberry Sherbet

Soften 1 envelope unflavored gelatin in ¼ cup cold water. Place over hot water (not boiling) to melt. Set aside to use later. Put through a sieve, 3 cups diced fresh watermelon and 1 cup fresh raspberries. Stir in melted gelatin, 1 cup sugar, ⅛ teaspoon salt and 2 tablespoons fresh lemon juice.

Turn into an ice cube tray and freeze until almost firm, stirring once. Turn into the large bowl of the electric mixer. Add I unbeaten egg white. Beat at high speed until the mixture is light and fluffy. Return to freezing tray and freeze until firm, stirring once. Makes 1 quart.

Molded Watermelon Fresh Fruit Salad

Soften 2 envelopes unflavored gelatin in ½ cup cold water. Place over hot water (not boiling) to melt. Blend with 2½ cups fresh watermelon juice, ½ cup sugar, 2 tablespoons fresh lime or lemon juice and 1/8 teaspoon salt. Chill until the mixture begins to thicken.

* * *

Fold in ½ cup each, fresh blueberries, sliced fresh strawberries and sliced fresh peaches. Turn into a 5-cup mold which has been rinsed in cold water. Chill until firm and ready to serve. Turn out onto a serving plate. Garnish with salad greens and serve with mayonnaise. Makes 6 servings.

Note: To make watermelon juice, force diced watermelon through a sieve.

Fresh Raspberry Watermelon Cup

Wash 1½ cups fresh raspberries and force through a sieve. Add ½ cup sugar and mix well. Pour over 4 cups chilled diced watermelon or watermelon balls. Spoon into dessert dishes and garnish each with fresh mint. Makes 6-8 servings.

Freighter Goes Aground

BAY CITY (AP)—The freighter, John A. Kling, carrying 11,145 tons of sand for the Robert Gage Coal Co., went aground three times Friday in the Saginaw River. The 538-foot vessel was able to free herself each time.

Minneapolis has been famous for its flour mills for 70 years.



Interclub Swim Championships at Forest Lake

Between 125 and 150 young swimmers from a half dozen district country clubs, will compete in the annual Interclub Swimming Championships, Saturday and Sunday at the Forest Lake Country Club's pool.

Both boys and girls, between the ages of eight and 16, will participate, under direction of Forest Lake's swimming chairman, Sterling Gordon.

Swimmers will represent Birmingham, Orchard Lake, Forest Lake, Pine Lake and Meadowbrook clubs, plus the Bloomfield Open Hunt.

The 1958 meet was held at the Open Hunt pool.

To give cookies, made from packaged mix, a better flavor stir in ½ teaspoon pure vanilla extract to the dough when mixing.

NORTH BAY
TUNA FISH 6-OZ. CAN
KROGER CATSUP 14-OZ. BTL.
PACKER'S LABEL GRAPEFRUIT SECTIONS 303 CAN
YOUR CHOICE 15¢ EACH

ARMOUR STAR, TRULY DUTCH OR MOUNTAIN MAID
BELTSVILLE TURKEYS
4 to 8 LB. AVERAGE
35¢ LB.

BORDEN'S LOW IN CALORIES
Skimmed Milk . . . ½ GAL. CTN. 29¢

WISCONSIN - GRADE A "BIG EYE"
Swiss Cheese . . . . . LB. 49¢

FRESH REFRESHING
Borden's Milk . . ½-GAL. GLASS 37¢

SWEET OR BUTTERMILK
Biscuits DIXIE PRIDE BRAND 3 TUBES TO OF 25¢

USDA CHOICE
TENDERAY SALE
BRAND
KROGER TENDERAY BRAND BEEF

U.S. GOV'T. GRADED CHOICE
TENDERAY BRAND - ROUND OR
Cube Steak LB. 89¢

U.S. GOV'T. GRADED CHOICE
TENDERAY BRAND
Rump Roast BONELESS . . . . LB. 89¢

U.S. GOV'T GRADED CHOICE
TENDERAY BRAND
Sirloin Tip Roast BONELESS . . . lb. 89c

U.S. GOV'T GRADED CHOICE
TENDERAY BRAND
Eye of Round Roast BONELESS lb. $1.09

SWIFT'S SUGAR-CURED WORTHMORE
Sliced Bacon 1-LB. PKG. 39¢

TASTY BULK
Hot Dogs . . . . . LB. 45c

Kroger

SAVE 6c — BLEND OF PORK & BEEF
Hygrade Party Loaf 12-OZ. CAN 39¢

WITH MEAT BALLS
SPAGHETTI LIBBY'S BRAND . . . . . 24-OZ. CAN 39c

SAVE 25c
CAVERN MUSHROOMS 5 4-OZ. CANS $1.00

KROGER FRESH SLICED WIENER OR
Sandwich Buns . . . 2 8-CT. PKGS. 35¢

KROGER FRESH SLICED
WHITE BREAD . . . . . 2 20-OZ. LOAVES 39c

SAVE 6c — KROGER SLICED
BUTTERMILK BREAD . . . . . 1-LB. LOAF 15c

GERBER—BEECHNUT OR HEINZ
Baby Food STRAINED 10 JARS 97¢

3c OFF LABEL
GREEN GIANT PEAS
2 16-OZ. CANS 29¢

Kroger

50 Extra TOP VALUE Stamps
With This Coupon and purchase of
3-LBS. OR MORE OF
FRESH GROUND BEEF
Coupon valid at Kroger in Detroit and Eastern Michigan thru Saturday, August 15, 1959.

25 Extra TOP VALUE Stamps
With This Coupon and purchase of
ANY SIZE PACKAGE OF
PORK CHOPS
Coupon valid at Kroger in Detroit and Eastern Michigan thru Saturday, August 15, 1959.

Chicken Chow Mein . . . . . 303 can 49c
If it's Chun King brand it has to be good!

Fels Granules . . . . . 5-lb. pkg. $1.33
Instant Fels loosens dirt fast!

Dole Juice . . . . . 4 6-oz. cans 89c
Frozen blended pineapple & grapefruit juice

Dole Pineapple . . . . . 13½-oz. can 29c
Frozen tasty pineapple chunks

Pineapple Juice . . . . . 4 6-oz. cans 89c
Famous frozen Dole brand

Famo Flour . . . . . 10-lb. bag 95c
Self-rising all purpose enriched flour

Hekman Crackers . . . . . 1-lb. pkg. 39c
Hekman makes a delicious Club cracker

Instant Coffee . . . . . 6-oz. jar $1.09
Famous Hills Bros. brand

Hippodrome Bars . . . . . 1-lb. pkg. 39c
Independent makes delicious cookies and they're Shur-Good!

Cheez Whiz . . . . . 16-oz. jar 59c
One of Kraft's famous products

Trend Detergent . . . . . giant size 49c
Dry Trend for dishes or laundry

Liquid Ivory . . . . . 12-oz. can 39c
Cuts grease fast!

Graham Crackers . . . . . 1-lb. pkg. 39c
Sunshines delicious honey graham crackers

Corned Beef Hash . . . . . 16-oz. can 41c
Broadcast makes a tasty dish!

Peak Dog Food . . . . . 2 15-oz. cans 49c
Made of 100% pure, lean, red horsemeat

50 Extra TOP VALUE Stamps
With This Coupon and purchase of
8 LB. CAN RATH
CANNED HAM
Coupon valid at Kroger in Detroit and Eastern Michigan thru Saturday, August 15, 1959.

25 Extra TOP VALUE Stamps
With This Coupon and purchase of
1 LB. PKG. HYGRADE
LUNCHEON MEAT
Coupon valid at Kroger in Detroit and Eastern Michigan thru Saturday, August 15, 1959.

50 Extra TOP VALUE Stamps
With This Coupon and purchase of
1¼ LB. PKG. FROZEN
TASTY STEAKETTES
Coupon valid at Kroger in Detroit and Eastern Michigan thru Saturday, August 15, 1959.

25 Extra TOP VALUE Stamps
With This Coupon and purchase of
30 OZ. PKG. OF KROGER
ORANGE SLICES OR GUM DROPS
Coupon valid at Kroger in Detroit and Eastern Michigan thru Saturday, August 15, 1959.

50 Extra TOP VALUE Stamps
With This Coupon and purchase of
½ LB., 12 OR 48 COUNT KROGER
ICED TEA
Coupon valid at Kroger in Detroit and Eastern Michigan thru Saturday, August 15, 1959.

We reserve the right to limit quantities. Prices and items effective at Kroger in Detroit and Eastern Michigan thru Saturday, August 15, 1959.

CLEARANCE!

Baby Doll Pajamas 50¢

JAMAICA SHORTS

Girls' and Ladies' Broken Sizes

50¢

Summer Sleepwear

1/2 Price

Ladies' Brassieres

37¢

Kresge's the family's choice

TEL-HURON SHOPPING CENTER



TEL-HURON Shopping Center

Don't Miss These Back-to-School Favorites!



Sizes 10 - 4 Black & Brown A - D Widths

JUMPING-JACKS

SENIORS

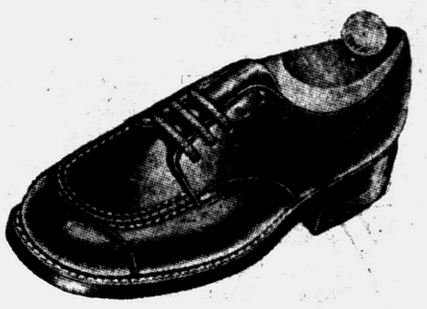

Sizes 6 - 4 Brown Only A - E Widths

FE 4-0259

Tel-Huron Center

The SHOEBOX

LAST 3 DAYS

Osmun's Summer

SALE!

FAMOUS BRAND

SUITS - SPORTSWEAR and FURNISHINGS REDUCED

Up to 1/2 Off

SUITS	From	$26.85
SPORTCOATS	From	$19.75
SLACKS	From	$ 8.36
SPORTSHIRTS	From	$ 3.16
DRESS SHIRTS	From	$ 3.16
STRAW HATS	From	$ 3.00

SALE AT BOTH STORES

"The Store That Never Compromises On Quality"

Osmun's

DOWNTOWN PONTIAC — Open Mon., Fri., 'til 9 P.M.

TEL-HURON CENTER — Open Mon., Thur., Fri., Sat., 'til 9

REPEAT OF A SELLOUT!

SPRING and SUMMER FABRICS

at Close-Out Prices!

Including Drip Drys, Cottons, Wash 'n' Wear, Sheers, Blends

Values to $1.19 Yd.

SALE **77¢** Yd.

SEW 'n SAVE FABRIC SHOP Ph. FE 5-4457

TEL-HURON SHOPPING CENTER

Fall Fashion Festival

Aug. 18, 1959

7:30 P.M.

(Will Be Held The Next Evening in Case of Rain)

Latest Men's, Women's and Children's Fashions

PROFESSIONAL and Local Entertainment

Grand Door Prize

Stereo Hi-Fi Record Player

MANY OTHER PRIZES

tuesday special!

famous maker bulky tycora sweaters

(very slight irregulars)

$5.99 if perfect, $8.98

Irregulars, only because of this makers high standards! Your chance to save on non-pill, non-fuzz tycora cardigans with club, cardigan collars, v-necks! In white and colors. Sizes 36-40 Hurry, Tuesday!

clearance of summer dresses

$3 and $5

formerly $6 to $14.98

Cool cottons, easy-care blends in favored sheath, full skirt styles. Darks, pastels. Juniors and misses sizes.

Winkelman's

Open to 9 p.m. Monday, Thursday, Friday, Saturday

MYER'S Jewelry Shop

Exciting GIFTS For Everyone from Around The World

Everyday is someone's Birthday, Wedding Anniversary, Bridal Shower, etc. A gift from MYER'S outstanding selection of items from all parts of the world, priced from $1.00, can solve your problems. Be seeing you?



A beautiful **GOLD INITIAL PENDANT** encircled with pearls on a lovely gold neck chain.

Be the First to Wear One

$1.00



AND MAKE IT HOT . . .

Decorative ceramic instant coffee jar. Cute ornament in the kitchen. Handy to make coffee for two or a crowd. Myer's low low price

$1.19



Generously sized ceramic cookie jar decorated in soft tone shades. 8 inches wide, 6 inches high. A big value. Myer's low, low price

$2.69



ALUMINUM CASSEROLE

Insulated Sides Hot or Cold Food

MYER'S LOW, LOW PRICE **$2.98**



YOUR GUIDING LIGHT

Nighttime beacon for the bedroom, 7 inches high. Lift it, it lights. Complete with 2 type "C" dry cell batteries. Myer's low low price

$1.00



INCENSE BURNER

A charming miniature. Ceramic reservoir. Brass fittings. Frosted glass chimney with vial of incense. Myer's low low price

$1.19

MYER'S Jewelry Shop

The store that gift wraps free

It's WONDERLAND'S

Smart Back to School Dresses



The Anchors-away Dress. Woven plaid gingham Nautical style dress with solid tie and button trimmed waistband. Colors: Red, Blue.

Sizes 3-6x

$3.49

Sizes 7-14 — $3.99

WONDERLAND Shops

"Best for Children"

Tel-Huron Center, Pontiac — 175 W. Maple, Birmingham



IT'S GREAT TO GROW IN MICHIGAN!

U. S. No. 1 Michigan All-Purpose

Potatoes 24 Lb. Bag **59¢**

Michigan Grown Garden Fresh

Pascal Celery Large Stalk **9¢**

Michigan U. S. No. 1 Duchess

Apples 2½" Minimum Size **5¢**

The Michigan Harvest is Here! And truckload after truckload of the Thumb area's finest, fresh, home-grown fruits and vegetables, picked just hours ago, are waiting for you now . . . in Wrigley's Freshland! Fresh fruits and vegetables that are scientifically grown and hand selected to assure you of the finest quality possible. And priced extra low . . . This week . . . at Wrigley.

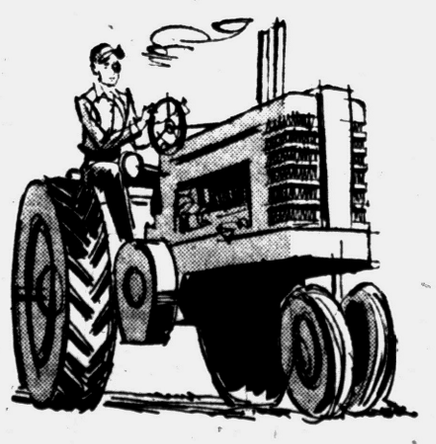

Wrigley

THE PONTIAC PRESS

WEDNESDAY, AUGUST 12, 1959 PONTIAC, MICHIGAN TWENTY-FIVE

Here's What's Current in Wedding Gown and Tux



This gown of silk-faced peau de soie is proper for formal weddings. The bell shaped skirt and bodice are reembroidered with Alencon lace and seed pearls.



This bride has selected a gown of silk taffeta accented with appliques of reembroidered Alencon lace. The skirt features draped panniers caught in a back pouf. The bridesmaid is wearing a taffeta dress with draped shoulder straps.

June Not Only Month Popular for Marriages

By LYDIA ROTHMAN

The marriage license bureau in Pontiac reported 455 marriage licenses were issued to Oakland County residents in the month of June. Despite this staggering figure for the traditional wedding month — don't let it fool you.

June is no longer the only month of many weddings. For instance Christmas season is time for brides and September and August are becoming increasingly popular months for nuptial exchanges. This department wrote more than 20 wedding stories for the first two Saturdays of August. And these were only for Pontiac residents.

If you are among the future bride set and have picked a date in one of the coming months, here are a few wedding fashion ideas. And we haven't forgotten the bridegrooms either.

Fete Area Girl at an Outdoor Bridal Shower

Judy Wilkins, bride-elect of Robert James Slais was honored at an outdoor bridal shower Sunday afternoon at the home of her fiance's parents, Mr. and Mrs. Thomas Slais of Orchard Lake. Miss Wilkins is the daughter of Mr. and Mrs. Wilfred Wilkins also of Orchard Lake. Cohostesses were Mrs. Ruby West and Mrs. Lawrence Giesey.

Guests were Mrs. Wilkins, Mrs. Howard Knowles, Mrs. George West, Mrs. Hugh Ruggles, Mrs. Robert Shaw, Mrs. Omar Davidson, Mrs. C. B. Meyer and Mrs. Jack Riker.

Others were Mrs. Dennis Singleton, Mrs. James Bays, Mrs. G. H. Clear, Mrs. Richard Dolby, Mrs. Rosewell Haskell, Mrs. Joseph Nephew, Mrs. James Welles, Sylvia Pian and Kaye Wilkins of Detroit and Polly Lou White of Ottawa Lake.

All Saints Scene of Wedding

Nancy Ann Newman and Kjell Per Danielson were married Saturday morning at All Saints Church. The Rev. C. George Widdifield officiated at the ceremony before immediate family members.

Parents of the couple are Mr. and Mrs. Ray. G. Newman of Riviera street and Herbert Danielson of Maceday Lake road and the late Mrs. Danielson.

Jo Ann Gobel of Charlotte was maid of honor and Stig Danielson was his brother's best man.

Following a breakfast at Devon Gables, the couple left for a honeymoon through northern Michigan. They will live in Ann Arbor where the bride is attending University of Michigan School of Nursing.

Horton-Horsley Vows Spoken

Mrs. George Horsley of Marquette street announces the recent marriage of her daughter, Sandra Elizabeth to Donald Horton. He is the son of Mr. and Mrs. Carl Horton of Owosso.

The couple is living in Owosso. Both attend Ferris Institute. The bridegroom is a June graduate.

Fancy Hose Glamorizes

The leggy look that came with short skirts has led to a new concept in hosiery—checked, tweed, twill and lace stockings. They are made to flatter legs, giving them texture and form, says the designer.

The checked type is for casual wear, the shadow twill is in deep tones for dressy occasions and lightened browns for town. Tweed comes in salt-and-pepper and iridescent blonde colors. The lace stockings are designed of stretch nylon for evening.

Be Frank About Odd Mealtime

By EMILY POST

Dear Mrs. Post: Occasionally, my husband has to work on a Sunday, and when he does, we have our dinner when he comes home which is about four-thirty. Last Sunday (which happened to be my husband's Sunday to work) some friends of ours from a neighboring town drove over to see us after their dinner and stayed the afternoon. When my husband came home, I didn't know what to do about getting dinner since there wasn't enough to ask them to stay and it didn't seem right to leave them sitting in the living room alone while we had our dinner, so we just sat and talked and as a result we didn't have anything to eat until late that evening. Will you please tell me how I could tactfully have handled this situation?

★ ★ ★

Answer: I think you should have taken the situation naturally and frankly and said, "John and I have dinner at a very strange hour when he has to work and I must go and get it ready now. I'm sorry that I can't ask you to join us but it happens that we have very little in the house today. I can gladly offer you a cup of coffee and I'm sorry that this is the best I can do." There's nothing rude about this and I think they would be greatly disturbed should they find out that you and your husband went hungry on their account.

Dear Mrs. Post: My daughter's husband has just been transferred to the West Coast and she is going out there to live. Some of our friends and acquaintances have given her letters to their friends on the Coast. Exactly what does she do with these letters?

★ ★ ★

Answer: She mails the letters when she arrives on the Coast and the people who receive them are expected to go to see her and show her some hospitality, or at least what courtesies they can.

Dear Mrs. Post: When a box of candy is sent to a bereaved family, should it be gift wrapped, or just wrapped in plain paper?

★ ★ ★

Answer: Plain paper is in better taste.

Dear Mrs. Post: Is it in good taste in a large city for a man to wear black and white or brown and white shoes during the summer months in a business office? There has been a good bit of controversy about this and I would appreciate your opinion on the matter. (Chicago)

Answer: They are not in good taste in a business office.

★ ★ ★

Mrs. Post offers readers leaflets on a variety of subjects concerning etiquette. If you would like to have her leaflet E-1, entitled, "Announcing the Engagement," send 10 cents in coin to Dept. E.P., care of The Pontiac Press, P. O. Box 99, Station G, New York 19, N. Y. Mrs. Post is sorry she cannot answer personal mail.

Shower Honors Pontiac Bride-Elect of Sept. 12

Beryl Stevens, bride-elect of Coda M. Edwards of Ferndale, was honored at a shower Monday evening at the home of Mrs. Leon Tatro of Fourth avenue. Mrs. Wilbert Verpooten assisted Mrs. Tatro, her mother.

The daughter of Mr. and Mrs. Harold Stevens of Fourth avenue, Miss Stevens will marry Mr. Edwards, the son of Mr. and Mrs. Ceaphus Edwards of Ferndale, Sept. 12.

Guests were Mrs. Stevens, Mrs. Edwards, Mrs. Jack Bilkey, Mrs. Clarence Edwards, Mrs. Howard Bratt, Mrs. Jess Williams, Mrs. Robert Saunders, Mrs. Louis Teabeau and Mrs. Ed McDonald.

Others were Mrs. Edward Vine, Mrs. M. A. Harbert, Patricia Harbert, Mrs. Gene Kuhn, Mary Kuhn, Jean Hunt, Roberta Hunt, Mrs. LaVerne Cox, Mrs. H. W. Reeve and Miss Stevens' aunt, Mrs. Clint Liber of Canton, Ohio.

Mrs. Liber will attend as matron of honor for the wedding. Bridesmaids will be Mary Kuhn and Mrs. Verpooten.

Hints for the Bride on Special Day

Every bride hopes to look her loveliest on her wedding day. And she will if she remembers to strive for a soft, natural beauty.

She'll want, too, to capture the charm of her wedding in her bridal photographs. And here, particularly, is where relaxed, natural loveliness plays a most important role.

There are many do's and don'ts involved in being photographed, and knowing what they are can make the difference between a beautiful wedding picture and what looks like a comic valentine.

★ ★ ★

Don't experiment with an exotic new hair style for your wedding day. You want to reflect your own personality, not the hairdresser's. Nix on new permanents, too. They may look rigid.

Last-minute primping before you face the camera will take care of any stray wisps.

Foundation cream and a LIGHT dusting of powder will cover small imperfections and photograph naturally. If applied heavily, make-up will emphasize wrinkles and blemishes.

If you are very young, some photographers recommend that you don't use any make-up base or powder at all. To get the effect of dewiness in a photograph, try using a light film of petroleum jelly. It imparts a glow and makes facial planes more apparent. Forget about rouge—it shows up black in photos.

EXOTIC EYES

Pale lashes and brows should be darkened with mascara and pencil. If you want to make your eyes look more luxuriously fringed, draw a thin pencil line at the base of the lashes from the corners of outer edges.

If your brows are naturally dark, just use a thin coating of petroleum jelly instead of eyebrow pencil. Go easy on eyeshadow, too. It photographs dark, and you may look tired in your pictures.

Be particularly careful about your lipstick. Use a soft shade and outline your mouth clearly. for any unevenness of line will be picked up and magnified by the camera. Blot your lips to give them a mat finish. Then just before your picture is taken, moisten them slightly and they'll have the necessary gleam.

Last, but important, relax. The best and most natural looking photographs are taken when there is no sign of tension.

Look as naturally lovely as you should as a bride, follow these simple rules, and your photos will be delightful memories of your wedding day.

Fathers Have Job for Wedding, Too

Bride's father escorts daughter in processional and gives her away, dances with her after bridegroom, acts as the host at the reception and picks up the tab.

Bridegroom's father is the lucky man. He dances the third dance with his daughter-in-law; otherwise, he carries on as a guest.

'Right Hand' Man

Best man at wedding acts as the bridegroom's right hand. He sets up details for the bachelor dinner and helps bridegroom dress for wedding. He also keeps the ring until it is needed, and sends thank-you telegram to the bride's parents in bridegroom's name.



White silk organza is the fabric used for this wedding gown that features a scooped portrait neckline and brief "shell" sleeves.

Women's Section



Proper attire for the bridegroom is, left to right, Oxford gray jacket for semiformal daytime weddings, cutaway for daytime formal weddings and white dinner jacket, correct for late spring and summer formal weddings.

His Attire Is Important, Too

Here's What Bridegrooms Wear

NEW YORK (NEA) — It doesn't take a brilliant physicist to figure out that for every bride there's a bridegroom. But somehow the bridegrooms get lost in the nuptial shuffle, buried under a heap of bridal bouquets, Chantilly lace and satin gowns.

But the bridegroom is always there, standing quietly by. And, if there's one in the audience, he'd better learn a few facts about weddings.

What he wears is governed by three factors, according to an authority who specializes in this kind of thing. These factors are where the wedding is held, what time of day and what the bride is wearing.

★ ★ ★

To commence with the gory (but glorious) details:

WHERE: If the wedding is held in a church, it demands formal attire. If it's in a home, the formality is optional. If you run away to some justice of the peace, formal wear is frowned on.

WHEN: Six p.m. is the witching hour — any wedding before six is a daytime affair, and daytime formal wear is applicable. After six, you switch to evening attire. Another "when" factor is the season. In the summer in most sections of the country, you can wear a white jacket. Of course, in the warmer climates (Florida, California, etc.) a white jacket is proper the year around.

WHAT: The bride's gown is the determining factor on the degree of formality.

BRIDE DECIDES

Let us suppose she's wearing an ultra-formal creation, with a long train and all that finery.

If it's a daytime affair (before six p.m., remember?) then the groom should wear the height of masculine formal attire — the cut-away. An oxford gray coat with gray double-breasted waistcoat, striped trousers, silk ascot tie with wing collar shirt (or a four-in-hand tie with a turned down collar, as an option), black shoes, gray suede gloves, silk top hat — that's the outfit.

At a very formal nighttime wedding, the bridegroom must white-tie it. The tailcoat is the thing, with matching trousers. A white pique shirt, wing collar, white bow tie, white waistcoat, white gloves, silk top hat and black shoes comprise the nighttime formal outfit known to most of us as "tails."

Take a bride who isn't too formal — semiformal, they call it. Here the bridegroom wears an oxford gray jacket variously known as a "stroller", or a "walking coat" instead of the cutaway, but the same striped trousers. With this, he should have a fold collar, gray striped tie, black shoes and either a Homburg or derby. The tie can be either ascot or four-in-hand.

A semiformal nighttime wedding is a "black tie" affair. Then the groom can wear a plain old tuxedo, with all the usual accoutrements.

Incidentally, at all these weddings, the bridegroom, best man and father of the bride should be dressed identically. You can tell them apart by what they wear in their buttonholes — the bridegroom usually wears a sprig of lily of the valley in his, with carnations for the other men.

And if that doesn't work, look at their faces. The one with the worried look is the bridegroom.

Chief Ushers Are Busy Men Today

Chief usher supervises the other ushers' seating of families, and guests at the ceremony and escorts mothers of the bridal couple to their respective seats.

He also assigns various duties to ushers. Ushers greet and seat guests, walk in procession, escort unattached bridesmaids to reception.

Fish are unafraid of underwater divers who are equipped with underwater lungs and headpieces. If the diver remains motionless, bass and sunfish will stop and peer through the glass face mask.



Elliott Furniture

"Custom Craftsmen for Over 30 Years"

Custom Furniture "Lasts a Lifetime"

Don't Settle for Less!

Elliott's

Plant and Showroom
5390-5400 Dixie Hwy.
Waterford, Mich.
OR 3-1225

Open Every Night to 9
Mon. through Sat.
Downtown and Drayton Plains

FEDERAL dept. stores

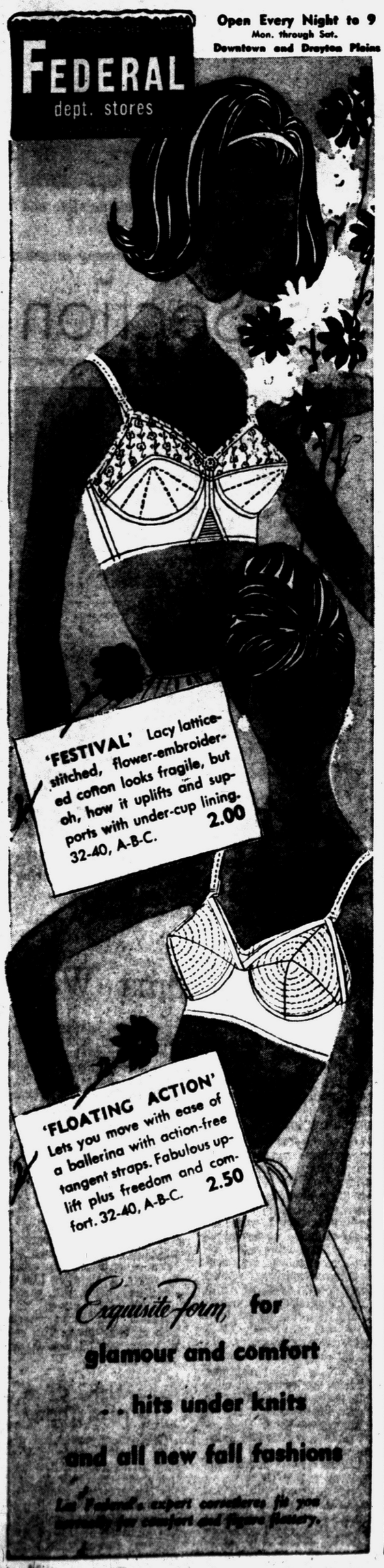

'FESTIVAL' Lacy lattice-stitched, flower-embroidered cotton looks fragile, but oh, how it uplifts and supports with under-cup lining. 32-40, A-B-C. 2.00

'FLOATING ACTION' Lets you move with ease of a ballerina with action-free tangent straps. Fabulous uplift plus freedom and comfort. 32-40, A-B-C. 2.50

Exquisite Form for glamour and comfort . . hits under knits and all new fall fashions

Let Federal's expert corseteers fit you correctly for comfort and figure flattery.

Dear Abby Says:

Lonesome Widower Rushing Deal

DEAR ABBY: What is your opinion of a man who buries his wife on Monday and asks you for a date the following Saturday?

I accepted—out of sympathy—and he acted like a sailor who was just off the boat. His wife was a good friend of mine and I know she was sick for a long time, but I don't think there was any excuse for the hurry this man was in to make up for lost time.



ABBY

I told him I didn't think I should go out with him in public again because people might talk. So he's been parking himself here every night telling me how lonesome he is. I think he is rushing things too much. How can I slow him up without discouraging him completely?

WIDOW WOMAN

DEAR WIDOW: A man who shows so little respect for the memory of his departed wife doesn't deserve much consideration. Tell him plainly that you refuse to be alone with him until the customary mourning period has passed. If you're wise, you'll put this man "on ice" for a year. He could use some cooling off.

★ ★ ★

DEAR ABBY: Has the world gone insane? This afternoon I saw a young woman nursing her baby on a bus! I was so ashamed for the other people on the bus that I stood in front of her and made a "curtain" with my coat! She sneered at me as though I were out of my head. Are women nursing their babies in public these days, or was this one a little off?

MORTIFIED

DEAR SHOCKED: Mothers usually nurse their babies in private—or they should. But occasionally a non-conformist will come along and disregard everything and everyone except her baby and his feeding schedule. In which case—those present simply turn their attention elsewhere.

★ ★ ★

DEAR ABBY: I am so shook I don't know what to do. I've been going with this guy for about a year. I am 18 and he is 19. To make a long story short, I thought we had to get married so we told our parents, and we have plans to be married a week from this Sunday.

But we don't have to get married. Should I tell him or be quiet about it and let things go on as planned?

I love him very much and am afraid he wouldn't marry me unless he thought he had to.

IN A MESS

DEAR IN: Tell the boy (and your parents) there is no reason to rush the wedding. If you feel that the boy wouldn't marry you unless he thought he "had to," turn him loose. A trapped man makes a poor husband. Now, young lady, thank your lucky stars that your lesson was not as expensive as it might have been. Elevate your morals, and resolve never to get yourself into a situation like this one again.

DEAR ABBY: Maybe you will think I am crazy when you read this letter, but here goes: I have heard that if you think about a person real, real hard they will get the message and start thinking about you, too. I have tried it and when I called this certain party on the telephone, he said he was busy doing something and was surprised to hear from me. How come?

ERNA

DEAR ERNA: You are referring to something very few people know anything about. (Extrasensory perception and mental telepathy.) Don't waste your time concentrating on someone in the hope that he will "get the message." Write a letter instead.



Draped to add a dash of color to the new "man-tailored" look is this silk square in vibrant geometric patterns. It's draped around the neck and into the belt.

STAPP'S . . .

the store of quality shoes for children . . . present . . .

portrait of our favorite teacher

EXPERIENCE

WE HAVE HAD YEARS OF IT . . . THAT'S WHY WE ARE ABLE TO FIT CHILDREN'S SHOES SO THOROUGHLY, THOUGHTFULLY, ACCURATELY. WE ARE HERE WITH LOTS OF SIZES AND WIDTHS, LOTS OF ABILITY, LOADS AND LOADS OF STRIDE RITES.

THE STRIDE RITE SHOE



In new soft finish black for school and dress *Sizes 8½-12, B-C-D* $8.50

Sizes 12½-3, B-C-D $8.95

Sizes 4½-7, AA-C $9.95

And Special Ordered for you in Red or Brown

Stapp's

JUVENILE BOOTERIE
28 E. Lawrence St.
(Open Mon. and. Fri. to 9)

and

FAMILY SHOE STORE
928 W. Huron at Telegraph
(Open Fri. and Sat. to 9)

Happy or Unhappy It's Your Decision

By RUTH MILLETT

"I have learned a little trick," said the leading actress in a TV play. "Every morning you have a chance to decide whether today you will be happy or unhappy. So each morning when I wake up I say to myself, 'Today I am going to be happy.'"

That's a neat trick — and one very few persons in real life have ever caught on to.

Instead of waking up to a new day we are determined to find some happiness in, most of us wake up to the nagging feeling that today we have to get more accomplished than we can possibly do easily or with any kind of pleasure.

Usually these hectic days we face week after week and month after month are actually of our own choosing. We could quit planning too much for one day. We could say "no" occasionally instead of giving so many grudging "yeses." We could put a little thought in figuring out ways of making our routine jobs easier and cutting out unnecessary work that we pile up for ourselves.

But instead we get in the habit of taking on more than we should and letting work pile up ahead of us so that we rarely accomplish all that we intend to in any one day.

★ ★ ★

Another mistake we make is in not planning for every day something that we can look forward to with happy anticipation—whether that small thing is seeing an old friend, brousing in a library, working in a garden, beginning a new book, or whatever.

For it takes more than easing the demands upon us to make us face a new day happily. It takes the positive action of planning something we can look forward to—so that no day is just another hectic day of doing things we should but nothing we really want to do.

As the actress said, we do choose each morning whether or not we will be happy or unhappy.

The number of immigrants added to Canada's population in 1958 was only about 50,000, compared with more than 200,000 the year before.

Now! Now!
LIGHT-weight CLINICS

THE CLINIC SHOE
for Young Women in White



. . . wonderfully light and flexible, delightfully comfortable. These lightweight Clinics have the smart good looks, superb fit and long wear for which "Clinics" are traditionally famous. Come in . . . see and try new LIGHTweight Clinics today! Sizes 4 to 10, AAAA to C. 9.95.

PAULI'S SHOE STORE
35 N. SAGINAW STREET

Serving Pontiac Over 75 Years FREE DOWNTOWN PARK-SHOP Open Friday Night 'til 9 P. M.

Area Girl Showered With Gifts

Mrs. Frank Durkee and Mrs. Frank Renshaw were hostesses at a variety shower and luncheon Saturday afternoon honoring bride-elect Jean Marie Weldon. The shower was held at Mrs. Renshaw's home on Baldwin road.

★ ★ ★

Miss Weldon, daughter of Mr. and Mrs. J. F. Weldon of Rochester will exchange vows with Eugene Maynard Maitrott Sept. 12. He is the son of Mrs. Maynard Maitrott of Rochester and the late Mr. Maitrott.

Guests were Mrs. Weldon, Mrs. Maitrott, Mrs. D. L. Kellogg, Mrs. Ida Reeves, Mrs. Evelyn Ludowise, Mrs. Knox Poppleton, Mrs. Byron Carpenter and daughter, Charlotte, Mrs. Eugene Carpenter and Mrs. Bruce Carpenter.

★ ★ ★

Others were Mrs. Charles Andrews, Mrs. Charles Carpenter, Mrs. Anthony Delahant, Mrs. Harold Andrews, Mrs. Robert Carpenter, Mrs. Glenn Durkee, Mrs. Harvey Kerr, Mrs. Gerald Carpenter, Mrs. Wallace Mayer, Mrs. Charles Renshaw, Mrs. Mae Shoemaker, Mrs. Bert Parker and Lila Ash.

Stylish Fidos

Paris boutiques aim to make Fido as fashionable as his mistress. They show collars studded with colored stones and rhinestones, and embroidered handkerchiefs to tuck in the pocket of a plaid coat.



4799 SIZES 14½–24½

by Anne Adams

Revive your summer - weary wardrobe with this crisp, fresh shirtdress. Softened by scallops and yoke detail—shaped to flatter short, fuller figures. Tomorrow's pattern: Misses' sheath.

Printed Pattern 4799: Half Sizes 14½, 16½, 18½, 20½, 22½, 24½. Size 16½ requires 4⅜ yards 39-inch fabric.

Printed directions on each pattern part. Easier, accurate.

Send 50 cents in coins for this pattern—add 10 cents for each pattern for 1st-class mailing. Send to Anne Adams, care of The Pontiac Press, 137 Pattern Dept., 243 West 17th St., New York 11, N.Y. Print plainly Name, Address with Zone, Size and Style Number.

Beauty Clinic

by Edythe McCulloch

HAIR and HATS

Hat and hair will unite this fall. The newest trend is toward hair that is smooth on top, slightly longer with gently curled up edges. This styling offers an excellent foil for large brimmed and profile draped hats. Wisps of hair will show at top and sides.

High crowns also play an important role in the hat-hair marriage. Although they will cover a good portion of the hair, their height affords enough room to accommodate high-piled hair. In every respect . . . both hats and hair are to be feminine.

Phone Edythe McCulloch Beauty Shoppe, FE 2-7431
606 Pontiac State Bank

Trusted for Accuracy

OMEGA

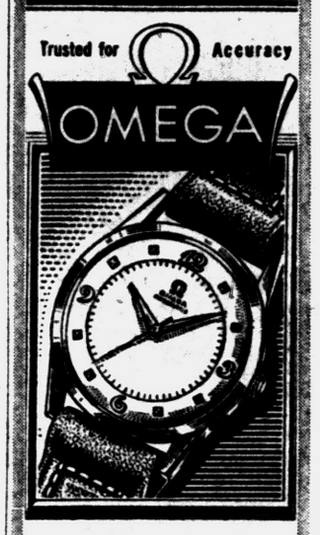

Automatic

SHOCK-RESISTANT WATCH

$105

Golden elegance is expressed with distinctive charm in this self-winding Omega. 14K yellow gold-filled case. Sweep second hand, 18K gold dial-figures. Shock-resistant, anti-magnetic 17 jewel movement. Other Omega automatics from $79.50

Redmond's

Jewelers — Optometrists

81 N. SAGINAW ST.
FE 2-3612

Nadon's for Juniors

Sizes 5 to 15

Miracle Mile Shopping Center
Telegraph at Square Lake Rd.
Open Daily 'til 9 P. M.

Matched Wedding Rings. 14 kt. gold..... 2 for $7.95

Diamond Engagement Sets..... $29.95

E-Z PAYMENT PLAN

EDWARD'S 18 S. Saginaw

FINAL WEEKEND!
Basement Sale
Eggleston's Dept. Store
OXFORD

Low, Low Prices on Custom Draperies
The YARDSTICK
MIRACLE MILE

FLOWERS were there—



AND IMPORTANT, TOO!!

PEARCE FLORAL COMPANY
559 ORCHARD LAKE FE 2-0127

TWO DAILY DELIVERIES TO DETROIT AND INTERMEDIATE POINTS

SUMMER HOURS: Monday - Thursday 8 a. m. to 5:30 p. m.
Friday - Saturday 8 a. m. to 9 p. m.
Closed all Day Sunday



Pontiac Press Photo

Members of the newly organized Junior Women's Aid Society are preparing for a rummage sale to be held Saturday on West Huron street. Proceeds will benefit a child from Pontiac State Hospital. Inspecting articles to be sold are left to right Mrs. James Jeffreys, Mrs. Robert Tuson and Mrs. Charles McMahon.

'But They Listened'

Tots Disrupt Concert

CHATTANOOGA, Tenn. — Imagine being invited to a concert and walking into a room full of shouting, exuberant youngsters, aged 3 to 6.

As the children's voices intermingle with the strains of Tschaikovsky's "Nutcracker Suite," the orchestra conductor solemnly leads a congo line.

Simultaneously, a chubby 4-year-old bangs on the drums and a little girl peers intently into a tuba from a distance of three inches.

Somebody flipped?

Nope, it's a Tiny Tots concert.

This particular concert was given in the ballroom of a downtown hotel by the Chattanooga Symphony Orchestra, directed by Julius Hegyi.

To facilitate the movement of its youthful guests, the orchestra seated itself in the middle of the room.

TOTS TAKE OVER

And for a full hour, while the musicians played, the 130-odd small fry had the run of the room. They jumped, tussled, yelled and marched. They explored those shiny-looking instruments and added their own interpretation of how they should be played.

But they listened, too.

And this, according to Hegyi, was the primary purpose of the whole thing.

AN EXPERIMENT

"It was an attempt to generate interest in music at an early age when some people think it's not possible," he said.

"We're just trying to break down barriers. No one is too young for music. If it becomes part of their lives, it will remain so from 2 to 102.

As for the musicians, one of them put it this way:

"We were very relaxed. We weren't in tune and it didn't matter."

Legion Auxiliary Meets at Post 377

Auxiliary of Chief Pontiac Post 377 met at the Legion home Saturday evening. Mrs. Charles Chandler and Mrs. Verner Macom gave convention reports.

★ ★ ★

Mrs. Joseph Falerios was welcomed as a new member. Hostesses for the evening were Mrs. Joseph Charter and Mrs. L. D. McLauchlin.



RUTH A. DeGROW

Mr. and Mrs. Richard W. DeGrow of Drayton Plains announce the engagement of their daughter, Ruth Ann, to Donald P. Tate, son of Mr. and Mrs. Otis P. Tate of Pontiac Lake road. The bride-elect attends Eastern Michigan University. Her fiance is attending University of Michigan.

Good Health Gives Good Complexions

Good health habits may not be the gang's way but for bright eyes, hair and skin and a lot of pep, take care of yourself. Complexion problems plague most teen-agers.

Many irritate the situation by ignoring daily use of soap and water. They also stuff themselves with gooey desserts and not enough fresh fruits and vegetables.

Migration added slightly more than 250,000 persons to the population of the United States in 1958, several thousand less than in 1957.

Unselfish Person Apt to Be Self Centered

By MURIEL LAWRENCE

Sporty is 17, good-looking, and the apple of his mother's eye. He drives her to the beauty parlor and promises to pick her up at 4:45.

At 4:30 as she's reading a magazine under the drier, he telephones. He says, "Hi. All beautiful now? Look, is it O. K. if I don't pick you up? I'm over at the Caldwells' playing tennis. I can't leave before we've finished the set. Besides, they want me to stay to supper. You don't mind, do you?"

It's a Saturday afternoon. The bus home will be hot, crowded and uncomfortable. It will get her home too late to roast the lamb and shell the peas. Her permanent is on its last legs and she'd planned to leave her hair-set's pin curls uncombed until tomorrow morning.

But she doesn't say, "Of course I mind. Why did you promise to pick me up if you planned to play tennis? No sir, I'll expect you to keep your word." What she says is, "All right, dear. Have a good time."

But the beautiful warming sense of virtue she expects to feel after this act of unselfishness doesn't come. Returning to the drier, she suddenly feels too tired to finish the magazine story. As she pays the cashier, she becomes aware that she's developed a headache.

Though she is proud of regarding herself as unimportant, her body isn't. It's begun to punish her for her "unselfishness."

Psychoanalyst Erich Fromm describes the "unselfish" person as one "who wants nothing for himself; who lives only for others and is proud that he doesn't consider himself important."

Then he adds, "Behind the facade of his 'unselfishness' is hidden a subtle and intense self-centeredness."

Sometimes if the headaches and other physical symptoms that so often follow our acts of "unselfishness" become painful enough, we are willing to explore the truth in Dr. Fromm's words.

We may be able to see that by treating ourselves as unimportant, we are in fact claiming a very superior importance. By pretending that we are more interested in Sporty's convenience than in our own, we are telling him we are a better person than he is. We are saying, "See, though you don't care about my convenience, I care awfully about yours."

★ ★ ★

This subtle insistence on superior righteousness is what Dr. Fromm calls the "unselfish" person's "self-centeredness."



Let your child join in the fun of making a Jack and the beanstalk measuring stick. Use a sheet of plain plastic to be attached to the wall with masking tape or make the beanstalk directly on the wall. The stem is a strip of plastic tape and the beans are cut from yellow tape. Double-faced tape fastens a cloth measuring tape down the center.

To Build Orthodox Chapel

Greek Youth Raise Funds

Pontiac Greek Orthodox Youth of America (GOYA) chapter has completed its initial fund raising campaign for the Archbishop Michael Memorial chapel to be constructed on the grounds of the Theological School in Brookline, Mass. The chapter exceeded its goal by $100.

★ ★ ★

Chapter members attending the eighth annual International GOYA Conference to be held Aug. 22-29 in Grand Rapids are Evelyn Ryeson, Stella Williams and Martha Savas, who were delegates. Alternates are Ann Savas, Beth Gregory and Rounis Savas.

Those who donated to the fund will have their names listed in the chapel memorial book of donors. Most of the funds will be presented at the conference.

YOUNGLAND
Children's Shop
Miracle Mile Shopping Center
S. Telegraph at Square Lake Rd.
FE 8-9522 Open Daily 'til 9 P. M.

how's your figure eye-cue?

head the class with

Bobbies

"teen touch"

You're in for a new and smooth look! For Bobbies, unlike bras and girdles designed for older figures, are "teen-proportioned." Bras support and mold naturally . . . are specially designed and tailored to fit across the back and under the arms. Girdles and Britches trim and slim with light elastics . . . you feel just as pretty as you look. See for yourself, be fitted in Bobbies, today.



Bobbies
A Formfit CREATION

Bobbie Beginner Bra No. 445. White Cotton in sizes 30AAA to 36A. $1.25

Bobbie Britches No. 823. Light White Nylon elastic net. Sizes S.M.L. (Also available as Girdle No. 923.) $2.95

Fitting Youthful Figures is a specialty in our foundation dept.

Arthur's
Foundations
Second Floor

Our Very New
Milium
Lined
WALKING SUIT
...35.98



High style and comfort combined for you in this 3-piece 100% Wool, Houndstooth check Walking suit. The sweeping lines of its Milium lined coat accentuated by the matching slim skirt, blends exquisitely with a Dur-Lan pill resistant Orlon sweater. All available in lush fashion right colors.

Sizes 7-15, 8-16.

Arthur's
Suit Salon — Second Floor

Arthur's



Shop Friday and Monday Evenings

FREE DOWNTOWN PARK-SHOP

BASIC requirements from our CAMPUS Book of Knowledge

Top quality names . . . carefully selected for their good fashion taste, dollar sense and a versatile campus life . . . are all here for your selection.

Our PLAID DUET

strikes a perfect fashion note.

Happy button-back worsted wool plaid pop-over with bateau neckline. Lined.

...8.98

Mated all-around pleated plaid skirt. Both in red, camel, black combination. Sizes 7 to 15.

skirt 12.98



GOING STEADY

Perfectly tailored zephyr wool tweed jacket with classic 3-button closing, notched collar, diagonally flapped continental hip pockets.

...17.98

Meticulously matched to a slim skirt. Side slashed pockets. Both in blue or brown mist. Sizes 8 to 18.

skirt ... 8.98



COLORFUL MATCH

Plunging neckline full-fashioned fur blend cardigan with ¾ length sleeves. Sizes 34 to 40.

...7.98

Dyed-to-match slim wool doeskin flannel skirt. Sizes 8 to 18. Red, blue, ginger, grey, heather, nassau green.

...7.98

Terrific TEAM UPS from top to toe.

Classic wool Shetland Blazer Jacket with crest. White, charcoal, navy, red, med. gray. Sizes 8 to 18.

...14.98

Bermuda Shorts: Veltona plaid in black and white. Red, and gray, Loden and Gray, or brown and green. Sizes 8 to 16.

...5.98

GLAMOUR GAMS in full-fashion Helenca. Dyed to match. Red, black, turf or deep blue. 3.98

SHIRT in dacron and cotton with barrel cuffed sleeves. White, absinthe, red, black. Sizes 10 to 18. 6.50

Sportswear — Main Floor

Young Ladies' Days
MON TUES WED
donnell Hair Stylists

Block Fur Hats

Fur hats should be cleaned and blocked each year. This keeps them fresh and enables you to wear them far longer. And, after all, a fur hat represents a good investment.

Mary Laura Kennedy Wed in Candlelight Ceremony

Vases of white gladioli, palms and pompons banked the altar of First Methodist Church for the Saturday evening wedding of Mary Laura Kennedy and James Eugene Oaks. The Rev. Harry J. Lord officiated at the double ring candlelight ceremony before 160 guests.

Parents of the couple are



MRS. JAMES E. OAKS

Mr. and Mrs. Gordon G. Kennedy of Allison street and Mr. and Mrs. Jerold E. Oaks of Holly.

★ ★ ★

The bride wore a nylon chiffon gown with a bodice trimmed with Alencon lace, re-embroidered sequins and pearls. The short sleeves were gathered and the floor-length skirt featured a front panel with bouffant side panels. A hand-beaded pearl cap accented with a center dropped pearl held her fingertip silk illusion veil. She carried a crescent bouquet of white rosebuds and white glaroses centered by a corsage of white rosebuds.

Janet L. Deem was maid of honor. Bridesmaids were Patricia Marie Oaks, the bridegroom's sister and Mrs. Charles Musson of Howell. They were dressed in nylon chiffon dresses with draped bodices. The maid of honor was dressed in blue and the bridesmaids in orchid and yellow respectively. They carried matching crescent rose bouquets.

★ ★ ★

Airman Glen Buck of Topeka, Kan., was best man. Ushers were Robert Oaks, the bridegroom's brother of Holly, William Irish of Milford and Ralph Showerman of Portland.

A reception was held in the church parlors. Before leaving for a honeymoon to Northern Michigan, the bride changed to a navy blue sheath dress with a jacket with white accessories and the corsage from her bridal bouquet.

The bridegroom is a graduate of Michigan State University.

Mrs. Kennedy wore a moss green sheath dress of taffeta and yellow glamelias for her daughter's wedding. Mrs. Oaks wore a two piece print dress with black accessories and neutral color glamelias.

Chosen President

Mrs. George Leininger of Blue Star Mothers chapter 4 was elected president of Southeast District past presidents, it was announced at the meeting held Monday evening.

Mrs. Wilbur Fitzthomas will be hostess for the next meeting Aug. 25 at her Lewis street home.



Pontiac Press Photo

Three-month-old William Gordon Elliott poses with relatives for a five generation picture. With him are, top, Mrs. William McCord, left, and Mrs. Robert Elliott. Sitting with him are left, Mrs. Floyd Mattoon, left, and Mrs. Fred Van Alstine.

Don't Be Timid; Others Enjoy Your Perfume

The notion that a tiny dab of perfume is "ladylike" is a carryover from the Victorian era. It's an extension of the attitude that once said that rouging was "fast" or that no nice woman colored her lips.

In 1959, we make a dashing use of make-up. In the big cities, false eyelashes, eye-shadow and eye-liner are worn in the daytime. Perfume is worn all day long.

But since the primary purpose of perfume is to give pleasure to yourself and others, don't be timid about applying it. The woman who can drift through a room leaving a trail of carnation scent didn't get that way by putting a dab behind one ear.

Professional PERMANENTS Styled as YOU Like It!
HAIR CUTTING—TINTS
FREE PARKING
IMPERIAL BEAUTY SALON
219 Auburn Ave.
FE 4-2878
No Appointment Necessary
EDITH STENSON, Owner



Special for Month of August

Our $20.00 Permanents Complete $15

TONY'S BUDGET SHOP
SPECIAL!
Regular $10.50 Wave Complete for $7.50

All Under Tony's Supervision

TONY'S BEAUTY & BARBER SHOP
Main Floor Riker Bldg. FE 3-7186



NOW OPEN "La Trend" HAIR FASHIONS

Charlotte Patterson
Judy Miller

Open Wed. & Thur. Eves.

OR 3-6411
344 Sashabaw Rd.



BOOKS ALL TYPES FROM "A to Z"

SALE

10% OFF
ALL TITLES IN STOCK
(Except Technical Books, Dictionary, Text Books and Bibles.)

Old PROF BOOK STORE
FE 2-8432
9 W. Lawrence St.

WATCH FOR OUR . . .
AD AUGUST 26
in THE PONTIAC PRESS
From Everywhere the Smart Set Shop Rochester's
NORTH HILL PLAZA
Rochester at Tienken Roads. Open Thurs. and Fri. 'til 9
Free Parking on paved & lighted lot for 850 cars.

HAIR FASHIONS . . . for Summer Require A PROFESSIONAL PERMANENT WAVE
CALLIE'S BEAUTY SHOP
116 North Perry FE 2-6361

PARAMOUNT BEAUTY SCHOOL
11½ S. Saginaw, Eagle Theater Bldg., Pontiac, Mich.
Enrollments Available in Day or Evening Classes
Write, phone or call in person for Free Pamphlet
PHONE FEDERAL 4-2352

Fun and Exercise

Get Yourself a Bike Again

By JOSEPHINE LOWMAN

It is surprising that more folks do not ride bicycles. Of course in many countries this is the main form of transportation.

So many men and women give up this pleasant physical exercise from childhood on. This is such a shame for swimming and bicyling are two exercises you can take down the years with you because of their mildness.

The habit of riding a bicycle has many advantages. In the first place it is fun and gets you outdoors. You can cover more territory when riding a bike than when walking. Consistent mild exercise has been recommended for health as well as for figure control.

Overweight is often due largely to physical inactivity. This factor may play almost as important a role as overeating. Exercise helps burn up the calories our food provides. It is possible to eat more and still lose weight, or remain at the same weight when you exercise regularly.

Then, too, bike riding is possible the year round, with the exception of a small percentage of particularly bad weather each year. It firms the legs. Also the correct riding position calls for a flat abdomen. It stimulates deep breathing.

Riding your bicycle to a fairly nearby market can make shopping fun since it combines business with pleasure. It is also an easy way to lug the vegetables home.

TOO SEDENTARY

The life of most women is sedentary. We ride everywhere and walk as seldom as we possibly can. For this reason any small changes in our way of life which increase our exercise quotient become extremely valuable.

Most women rode a bicycle when they were children. When you learn to ride or swim in early years you never forget how. You can pick either up again at middle age with great profit and enjoyment.

Bike Clubs have been formed in many parts of the country. These groups enjoy one day tours to nearby points of interest, overnight and vacation jaunts and family outings. Perhaps you might like to organize a bike club in your community. This, like swimming, is one form of exercise which all generations can enjoy together.

Tomorrow: "A Poor Posture is Harmful to Pelvis."



When a fellow's outgo exceeds his income his upkeep is leading to his downfall.

Check Baby Gift

When you're shopping for a baby's gift, make sure it's washable. Mother will thank you doubly if whatever you send can be kept clean with soap or detergent suds. And baby will thank you, too — with good health and good spirits.

Gifts for Legs Please Teens

You can't go wrong this season with gifts of leg flattery — tights in solid colors or novelty patterns, heavy knit stockings for street wear, or the ever popular knee highs.

If it's a teen gift, remind the wearer that these eye-catchers need faithful soap or detergent sudsing after each wearing to keep them "in shape."

There are about 1,300 life insurance firms in the United States. Life insurance death payments to the beneficiaries of Americans killed in traffic accidents last year came to a record 115 million dollars.

MERCURY CLEANERS
1457 N. MAIN
NORTH HILL PLAZA -- ROCHESTER

ANNIVERSARY SPECIALS
CASH and CARRY
WEDNESDAY - THURSDAY - FRIDAY - SATURDAY ONLY
AUGUST 12-13-14-15

DRY CLEANING AT ITS VERY BEST
MEN'S SUITS
TOPCOATS
LADIES' SUITS
COATS
DRESSES (Plain)
79c

BEAUTIFULLY CLEANED and PRESSED
TROUSERS (Plain)
SKIRTS (Plain)
SWEATERS (Plain)
BLOUSES (Plain)
SPORT SHIRTS
39c EACH
Dry cleaned and finished 1-hour service on request.

DRESS SHIRTS INDIVIDUALLY WRAPPED IN PLASTIC 5 For 99c

ONCE A YEAR SUPERB SPECIALS
BUDGET WISE... FASHION RIGHT



7.00 Custom Cold Wave complete
$15 Wave NOW $10.00
$20 Wave NOW $12.50

OUR SALON IS AIR CONDITIONED
Open Monday and Friday 'til 9 P. M.

No Appointment Needed! Immediate Service!

Andre Beauty Salon
2nd Floor Pontiac State Bank Bldg.
Phone FE 5-9257

SENSATIONAL SALE!
3 DAYS ONLY . . . THURS., FRI., SAT.
Your Favorite 2 Back-to-School Sports
Loafers - Gumdrop Oxfords



Regular $4.95 Value $2.99 PAIR
Sizes 4 to 10
Popular sturdy styles that wear and wear. Buy several pairs at this big-value price.
• GUMDROPS IN BLACK SUEDE
• LOAFERS IN STURDY LEATHER
• BLACK AND BROWN
Georges Newports
74 North Saginaw Street

SAVE! SAVE! SAVE!



at GEORGE'S
74 N. Saginaw St.
Berkshire stocking SALE
August 13 through 29

Get your Berkshire seamless or full-fashioned stockings now—during Berkshire's famous once-a-year August sale!

And you can buy sheer, sheer Berkshires that are *guaranteed!* Thanks to Berkshire's NYLOC*, a new run-stop barrier, no run from top or toe can enter the sheer leg area. Or you get a new pair free. That's *guaranteed!*

*Reg. applied for.

As advertised in LIFE

Get your Berkshires now at these money-saving prices!

REG. 1.35 ... NOW 1.09 ... 3 pairs 3.19	
REG. 1.50 ... NOW 1.19 ... 3 pairs 3.49	
REG. 1.65 ... NOW 1.29 ... 3 pairs 3.79	

GEORGE'S
74 No. Saginaw St. We Give Holden Red Stamps

We Lower the Price, But Not the Quality

Steaks

• Sirloin • Round • Rib

Cut and trimmed the National Value Way to Give You More Meat, Less Waste for Your Money.

USDA CHOICE

lb. **89¢**

U.S. "Choice" T-Bone or **CUBED STEAK** Lb. **99¢**

U.S. "Choice" Value-Way Trimmed **CHUCK STEAK** Lb. **59¢**

Buy 2 Pounds - Save Twice as Much

Hillside Medium Sliced Bacon	1-Lb. Pkg. 45c	2	1-Lb. Pkgs.	79¢
Top Taste Hickory Smoked Sliced Bacon	1-Lb. Pkg. 55c	2	Lb. Pkg.	89¢
100% Pure Fresh Lean Ground Beef	1-Lb. Pkg. 55c	2	Lb. Pkg.	99¢
Hygrade's Mich. Grade 1 Skinless Franks	1-Lb. Pkg. 49c	2	Lb. Pkg.	89¢
Top Taste Smoked Liver Sausage	1-Lb. 45c	2	Lb. Pkg.	79¢
Top Taste Mich. Grade 1 Pork Sausage	1-Lb. Roll 35c	2	1-Lb. Rolls	65¢

VALUABLE COUPON

5 FREE With This Coupon PP
50 Extra HOLDEN RED Stamps
With Purchase of Any 1 Canned
HAM OR PICNIC
Redeem This Coupon at NATIONAL FOOD STORE
Coupon Expires Saturday, Aug. 15

VALUABLE COUPON

6 FREE With This Coupon PP
25 Extra HOLDEN RED Stamps
With Purchase of Any 1-lb. pkg. of Hillside
LUNCHEON MEATS
Redeem This Coupon at NATIONAL FOOD STORE
Coupon Expires Saturday, Aug. 15

Welch's **MIXED NUTS** 14-Oz. Can **79¢**

Plus 50 Free Stamps With Coupon Below

VALUABLE COUPON

3 FREE With This Coupon PP
50 Extra HOLDEN RED Stamps
With the purchase of one 14-oz. can of Welch's
Mixed Nuts at 79c
Redeem This Coupon at NATIONAL FOOD STORE
Coupon Expires Saturday, Aug. 15

Orchard Fresh Frozen **Strawberries** 5 10-Oz. Pkgs. **$1.00**

Top Your Strawberries with **LUCKY WHIP** 9¼-Oz. Can **39c**

Natco **Easy Life Suds** 32-Oz. Can **69¢**

Plus 50 Free Stamps With Coupon Below

VALUABLE COUPON

2 FREE With This Coupon PP
50 Extra HOLDEN RED Stamps
With the purchase of one 32-oz. can of Natco
Easy Life Suds at 69c
Redeem This Coupon at NATIONAL FOOD STORE
Coupon Expires Saturday, Aug. 15

Domino Pure Cane

SUGAR

With $5.00 Purchase Or More — 10 lb. Bag **89¢**

Natco All Purpose

FLOUR

25-Lb. Bag **$1.59**

Plus 50 Free Stamps With Coupon At Right

VALUABLE COUPON

4 FREE With This Coupon PP
50 Extra HOLDEN RED Stamps
With the purchase of one 25-lb. bag of Natco Flour at $1.59
Redeem This Coupon at NATIONAL FOOD STORE
Coupon Expires Saturday, Aug. 15

Ideal **DOG FOOD** 7 16-Oz. Cans **$1.00**

Hafnia Imported **LUNCHEON MEATS** 2 12-Oz. Cans **69¢**

FANTASTIC.

Everyday Low, Low Prices

Plus Holden Red Stamps

50 FREE STAMPS

With Coupon Below and $5.00 Purchase or More

NATIONAL FOOD STORES

Free with this coupon 1
50 EXTRA HOLDEN RED STAMPS
With $5.00 Purchase or More

(Not Including beer, wine or cigarettes). Redeem this coupon at National Food Store. Limit one coupon per customer. Coupon expires Sat., Aug. 15th. PP

SERVING YOU BETTER FOOD MORE SAVING YOU

NATIONAL FOOD STORES



Cavern Pieces & Stems **MUSHROOMS** .. 8 2-Oz. Cans **$1.00**

Chef Boy-Ar-Dee with Meat Balls **SPAGHETTI** ..... 40-Oz. Pkg. **49¢**

Aunt Jane's Processed Kosher **DILL PICKLES** ... 32-Oz. Jar **29¢**

Crown Iceberg **PICKLES** ..... 28-Oz. Jar **25¢**

Blue Bonnet **MARGARINE** ... 2 1-Lb. Ctns. **55¢**

Colonial Frozen Peas or Chopped **BROCCOLI** .... 4 10-Oz. Pkgs. **49¢**

Yellow Cling Sliced or Halves **Dole Peaches** 5 No. 303 Cans **$1.00**

Pik Nik Brand **Catsup** ..... 7 14-Oz. Btls. **$1.00**

BAKE-RITE **Shortening** ... 3 Lb. Can **49¢**

BENNETT'S 5c Off Label **Prune Juice** .. 3 32-Oz. Btls. **$1.00**

BANANAS



Top Quality Golden Ripe lb. **12¢**

Michigan's Finest **Blueberries** ... Full Pint **29¢**

Fancy Home Grown **Cucumbers** .. 3 For **25¢**

VALUABLE COUPON

7 FREE With This Coupon PP
50 Extra HOLDEN RED Stamps
With Purchase of Any 10-lb. or 25-lb. Bag of
POTATOES
Redeem This Coupon at NATIONAL FOOD STORE
Coupon Expires Saturday, Aug. 15

Prices effective thru Sat., Aug. 15th. We reserve the right to limit quantities.

Winning "WISHING WELL" Numbers Will Be Posted at All Stores Thursday

FREE Dog Obedience Exhibition

AT YOUR NATIONAL FOOD STORE PARKING LOT

SPONSORED by the PONTIAC KENNEL CLUB

THURSDAY

DOG EXHITION SHOW TO BE HELD AT

SYLVAN LAKE Shopping Center Orchard Lake Rd. at Middlebelt	685 EAST BLVD. at Joslyn	3415 ELIZABETH LAKE Rd. at Huron
1 P.M.	3 P.M.	5 P.M.

Gladioli, Palms Bank Altar as Pair Weds in Romeo



MRS. ROGER L. DEHN

ROMEO — The altar of First Congregational Church here was banked with white gladioli and palms for the afternoon wedding Saturday of Barbara Ann Taylor and Roger Lester Dehn. The Rev. Peter Vos performed the nuptials.

The bride is the daughter of Mr. and Mrs. Roy T. Taylor Sr., of 67497 S. Van Dyke, Romeo. The bridegroom's parents are Mr. and Mrs. Lester Dehn of Kalamazoo.

For her wedding the bride chose a floor-length gown of shadow lace featuring a bouffant skirt accented with a large bow in back, fitted bodice with scoop neckline and long, tapered sleeves.

A seed pearl and orange petal-trimmed crown held her fingertip veil of silk illusion. She carried a cascade arrangement of white Japanese lilies.

Maid of honor was the bride's sister, Carol Jean Taylor. Bridesmaids were Mrs. Dale Cunningham, of Martinsburg, W. Va., another sister of the bride, Mary Bachman of Birmingham and Janet Dehn of Kalamazoo, sister of the bridegroom.

Flower girl was the bride's niece, Anne Taylor.

Assisting his brother as best man was Glen Dehn of Kalamazoo. Seating the guests were Roy T. Taylor Jr. of Rochester, and David Zileinski and David Percy, both of Kalamazoo.

The wedding reception was held in the church parlors immediately following the ceremony. After the newlyweds return from their northern honeymoon trip, they will reside in South Haven.

The new Mrs. Dehn will teach kindergarten and her husband vocal music in the South Haven schools next fall.



SHARON LU GRAVES

Mr. and Mrs. W. F. Graves of 27 S. Broadway, Lake Orion, announce the engagement of their daughter, Sharon Lu, to Daniel Willett, son of Mrs. James Wiedman of 9135 Hutchins Rd., Union Lake. No definite date has been set for the wedding.

Traffic Lights on Red; Hamburg City in Snarl

HAMBURG, Germany (AP)— All the traffic lights in the center of this city of 1,800,000 suddenly went red this morning.

★ ★ ★

Streetcars, automobiles and cyclists couldn't move in any direction for 15 minutes, until police turned off each individual light. Police said a double failure in the traffic light control center was responsible.

City Police Reserves Seek Backing From Community

The Pontiac Police Reserve has decided to turn to the community for support in its battle with George D. Eastman, Public Safety Director.

★ ★ ★

The schools, chambers of commerce, PTA's, Boy Scouts, labor and civil defense groups and other civic organizations that have used reservists' services in the past are the object of the latest phase of the four-month-old battle.

It is the reservists' hope that pressure from the community will result in their going back to work at the Police Department — wearing new uniforms.

"There are two things we want," said Winford E. Bottom, president of the Pontiac Police Reserve Assn.

"First we want to find out if we really are needed in the community. If we are, we want to go back to work wearing the same uniform as the regular police officers."

★ ★ ★

Bottom's statement came after reserve members met last night to hold a frank discussion of their significance in Pontiac.

"We want to know whether the many organizations that have written letters of appreciation and commendation to us in the past are really sincere," Bottom asserted.

He said the organization's decision was that "we're inactive now and we're going to stay inactive until we find out if people really need us."

John Graham, chief of the Reserve, was in full agreement.

"We've been working out well for five or six years. Now, all of a sudden, we are informed that we're not workable or needed," Graham said.

Members unanimously backed the motion to "ask these people if they are sincere when the write us of our importance to the community."

"Let's face it," Graham explained, "if we've been kidding ourselves and aren't workable or useful, then we might as well forget our demands and fold up."

The three major differences of opinion between Eastman and the reserve concerned the carrying of guns, return to regular scheduled parol, and uniforms.

Both the first two problems have been resolved. "When the police got their new uniforms, we were still using the old ones," said Bottom.

★ ★ ★

"We still are, but we deem it necessary that we have the same uniforms as regular policemen do now. Without them, we cannot be of as much help to patrolmen since we don't command the same respect in the eyes of citizens," he added.

★ ★ ★

Eastman has proposed that reserves continue working with their present uniforms until the end of the year. He has informed the association he will then make a decision.

"We want to settle it now," said Bottom. "We are willing to buy our own uniforms from reserve funds, at no cost to the city."

"If it takes Mr. Eastman five or six months to make a decision over such a simple matter as this, we wonder how long the big ones will take," the president said.

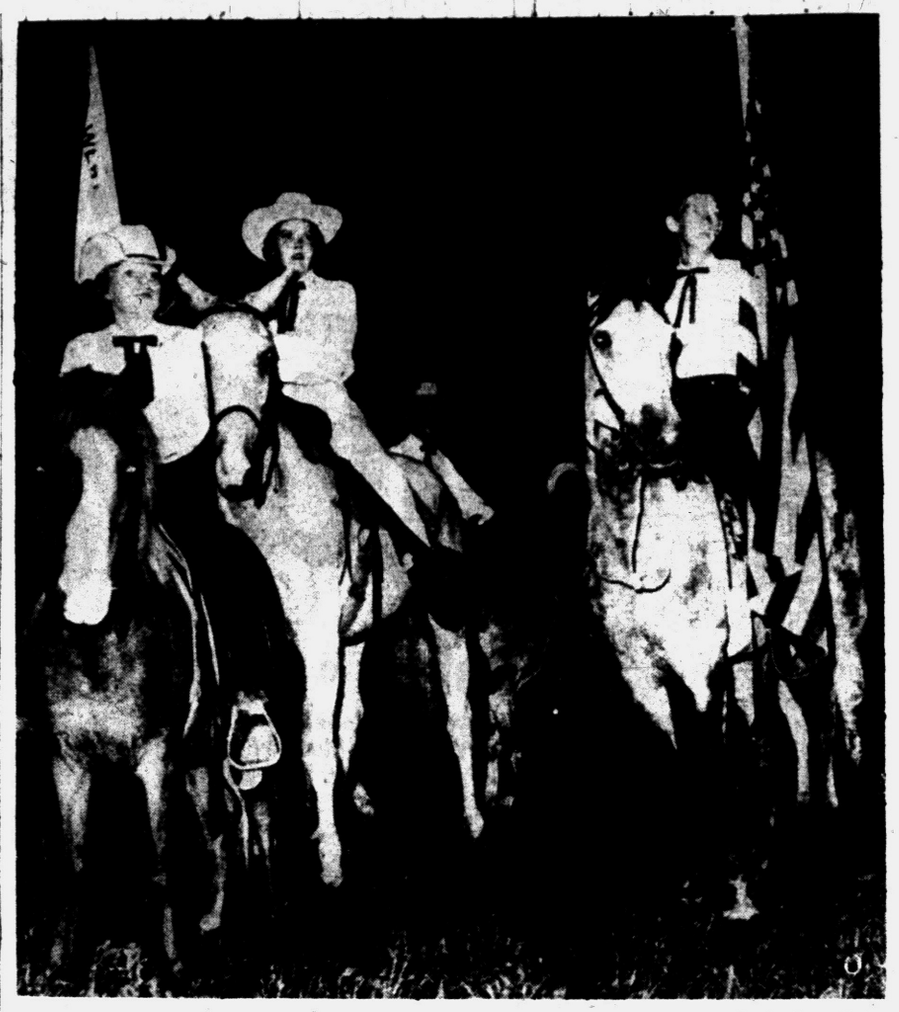

Pontiac Press Photo

CAVALCADE OF HORSES — These young riders took part in the Cavalcade of Horses last night at the Oakland County 4-H Club Fair now in full swing on the fairgrounds on M24 at Walton boulevard. The equestrians are, from left to right foreground, Donna Horning, 11, Betty Horning, 20, and Richard Clark, 13. All three are members of the West Bloomfield Rangers. The fair opened last night and will continue through Saturday.

2 City Officers Found Guilty

Get Extra Work for Collision While Trailing Speeder Last Week

Disciplinary action has been taken against two Pontiac patrolmen whose police cars collided last week.

A five-man Board of Inquiry and Recommendation composed of police officers yesterday found Patrolmen Richard Navarre and John Bridgewater guilty of negligence in the use of departmental vehicles.

Bridgewater was ordered to work an additional six days, Navarre three days.

Navarre said he was trailing a speeder south on Perry street when he stopped for a red light at Howard street. Bridgewater was behind Navarre. Unable to stop, his vehicle hit the rear of Navarre's car.

"Neither officer was paying enough attention to the other," Public Safety Director George D. Eastman said today.

The sentences on both men were the first formal disciplinary measures in the department since Eastman arrived in Pontiac in October of 1958.

She's 110, Straight Republican

County GOL Loves GOP

The Grand Old Lady of Oakland County — Mrs. Eliza Beaumont Taylor — has a fond place in her heart for the Grand Old Party.

And county Republicans are so fond of Mrs. Taylor's record of voting straight GOP for as many years as she has been able to that the Highland Women's Republican Club has just made her an honorary member.

Mrs. Taylor, who will be 110 in December, regretfully says, "It's too late to do anything now," for the party.

Although she yearly receives Christmas cards from Gov. Williams and his family, Mrs. Taylor won't give her full endorsement of the Democratic governor.

"I don't think he's done everything right, such as raising money," the ageless Highland Township woman said.

PRAISE FOR IKE

For President Eisenhower Mrs. Taylor has nothing but praise. She cherishes a birthday card from the President, complete with the Presidential Seal, which she received on her 109th birthday.

Of his coming visit to the Soviet Union, Mrs. Taylor said: "Maybe he'll make peace and maybe he won't. I don't think he wants war, and he's kept us out of it."

Although her failing eyesight prevents her from enjoying it thoroughly, the county and probably the state's oldest resident proudly displays an autographed picture of her congressman, William S. Broomfield, chatting with President Eisenhower.

Why is she a staunch Republican and not Democrat? "As near as I can understand it," she replied, "I think they are in the right as I look at it." Besides, she said her father and three brothers were members of the GOP, too.

In between her unbelievably vivid recollections of the Civil War and Lincoln's assassination, Mrs. Taylor said she'd "left it for the younger folk" to predict presidential candidates for next year.

Her grandniece who cares for her, Mrs. Olive Clark, says she won't be able to watch in on the conventions on television because of her eyesight.

"I hope they can pick the best man they can find," she said, however.

House-Senate Group OK Public Works Bill

WASHINGTON (UPI) — House-Senate conferees have approved a billion dollar-plus appropriations bill providing funds for public works construction programs in the fiscal year that started July 1.

Despite the Eisenhower administration's "no new starts" edict, the conference committee voted yesterday to provide money to begin work on nearly 90 new projects.

★ ★ ★

However, the conferees eliminated money which had been recommended by either the House or Senate for several projects.

As approved by the conferees, the final bill included about $900,000,000 in construction money for the Corps of Engineers and about $135,000,000 for the Bureau of Reclamation.

Ike's Brother Leaves for Visit to Mexico

WASHINGTON (UPI) — Dr. Milton Eisenhower left for Mexico today on a 15-day goodwill fact-finding tour.

★ ★ ★

Although he is making the trip as President Eisenhower's personal representative with the rank of special ambassador, the President's brother said he will engage in no negotiations during the trip.

★ ★ ★

He told United Press International that he will discuss U.S.-Mexican problems with Mexican President Adolfo Lopez Mateos and members of his cabinet. These include cotton, lead and zinc production, fishing and border matters.

Prisoner Aids Gisondi; Now in Solitary Cell

MARQUETTE (UPI)—Officials at Marquette State Prison said yesterday that convicted murderer Mike Gisondi was aided in his July 31 escape by another prisoner.

Warden Raymond Buchkoe identified the convict who aided Gisondi only as Carlo. He said Carlo had been placed in solitary confinement.

Gisondi, serving life for the killing of a tavern owner and his son during a holdup, was recaptured Saturday. Gisondi faces charges of prison break and burglary.

To Buy Snakes for Detroit Zoo

James Z. Holden Says Reptiles Popular, Offers Fund of $400,000

DETROIT (AP) — Detroit has been given $400,000 to build a reptile house at the city's zoo.

★ ★ ★

The donor was James S. Holden, 84, financier and real estate operator whose contributions to the zoo now top more than a million dollars. In a letter to Mayor Louis Miriani, Holden said:

"Experience has shown that a reptile museum is second in interest only to the interest shown by the public in apes and monkeys."

The museum will be located between Island Lake and the Rackham Fountain.

★ ★ ★

Construction is expected to start in the fall and the museum is expected to be ready for the public by next July. It will house king cobras, constricting pythons, boa constricters, alligators, crocodiles and giant lizards. Admission will be free.

Frank G. McInnis, director of the zoo, said the Detrit Zoological Society will spend $5,000 for specimens.

The zoo now has a small exhibit of reptiles which are displayed in the nature house.

Local Health Officials Decry Apathy Over Polio

Polio epidemics in cities scattered across the United States, and more than a 50 per cent increase in polio cases in Oakland County have spurred local health officials into action against the possibility of a large polio outbreak in the county.

In Oakland County to date six polio cases have been reported, compared with two in the corresponding period last year. One boy, Howard Beckman, 12, son of Mr. and Mrs. Warner Beckman of 8552 Clarridge Rd., Springfield Township, died of polio Monday night.

According to the county health department, four of the six stricken this year never had shots. Two are paralyzed and one is dead.

For all appearances polio was crushed with the Salk vaccine, yet this complacency is just what health officials across the country are trying to combat.

"Thousands of persons in Oakland County are inviting disaster," warned the Rev. G. Burton Hodgson, chairman of the Oakland County Chapter of the National Foundation, "if they continue to neglect vaccination against polio."

★ ★ ★

In 1952, polio cut a swath across the county killing 20 and striking 316 others. According to National Foundation records, the disease took its highest toll that year.

In 1957, a slack year by earlier standards, the Salk Vaccine was distributed widely, but still there were two deaths and 25 other cases.

The toll seems to be rising again, according to the National Foundation . . . due to ignorance and neglect.

The Rev. Hodgson referred to the situation in Des Moines, Iowa, where, he said, a polio epidemic is now raging in full force. "Here's a city," he added, "where large numbers of people never got their Salk shots because they thought it was too much trouble. Now look at the trouble they're in. The toll of persons stricken in Des Moines is mounting rapidly, and there already have been some deaths reported."

He reported other polio outbreak points in Oklahoma City, Kansas City, Dallas, Fort Worth, Nashville and New Orleans.

★ ★ ★

"When you consider," Hodgson said, "that polio has struck recently in these widely scattered areas, is there any reason why this county should feel safe? We might be next, and if we are, the responsibility will lie with those people in our community who have not been innoculated."

Over $9 Million to Go for School, Municipal Works

More than nine million dollars in municipal and school borrowings were approved by the State Municipal Finance Commission yesterday with Wayne County and the Clarkston Community School District in Oakland County accounting for nearly half the total.

The Clarkston district got the go-ahead to issue one and a half million dollars in general obligation bonds to build a new high school and other school facilities.

Other school bonds approved included $410,000 for the Mayville Community School, Tuscola and Lapeer counties. A total of $98,000 in bonds also was approved to build and equip a library and cultural building in Huntington Woods.

Approval was given by the commission for bonds totaling $493,000 for street improvements, water mains and sewers in Southfield, and $42,000 for street paving in Farmington.

Hazel Park Police Hold Jewel Robbery Suspects

HAZEL PARK — Police here are holding two Hazel Park men for questioning by Detroit police in the robbery of the Bond Jewelry Store at 28 Witheral St., Detroit, early this morning.

Martin Nihelcich, 29, of 313 E. Granet St., and Robert Shelton, 22, of 1028 E. Ottis St., were arrested in their car at Goulson and John R streets by Sgt. William Ryan of the Hazel Park Police. They were unarmed.

Ryan said they apparently panicked when they saw him as they were driving out of an alley at Goulson street. They ran into a telegraph pole. Jewelry of unestimated value was found in the car and on their persons.

Hazel Park police believe the pair tried to break into the Tower Furniture Store on John R street, across from where they were arrested.

★ ★ ★

A rear window and an overhead glass door had been smashed. Shelton suffered a cut on the hand.

The men are being held as fugitives from Detroit, Ryan said.

'Great Imposter' Does It Again at Boys' School

CINCINNATI, Ohio (UPI) — Ferdinand DeMara Jr., widely-known "great imposter," did a "pretty good job" in his latest role, Franciscan Brother Norbert, superintendent of Mt. Alverno School for Boys, chuckled today.

DeMara, 36, one-time impersonator of a Canadian navy surgeon, monk and prison warden, passed himself off as a doctor of education here for two weeks.

Brother Norbert said DeMara impressed him with "quite a list of references and presented himself as Dr. James Lore."

"He was a good observer, who imitated what he saw and got along well," Brother Norbert said.

His duties included supervising boys in the playground and at meals. Mt. Alberno is a residence for about 100 problem boys.

Brother Norbert said he became suspicious when he recalled a book review of "the great imposter" in a magazine. "It had his picture, you couldn't mistake him."

The brother said when DeMara was confronted with his identity, "he seemed peaceable — even friendly. We shook hands as a matter of fact."

Brother Norbert said he did not call police.

Waives Exam on Breaking, Entering Charge

A Birmingham youth has pleaded guilty to a charge of driving with defective headlights and waived examination on a breaking and entering charge before Waterford Township Justice Donald E. Adams.

Stephen D. Konop, 17, of 4680 Pickering St., appeared Tuesday before Adams on both counts. Adams bound him over to Oakland County Circuit Court for arraignment Aug. 17 on the break-in charge.

He was returned to the Oakland County Jail after failing to furnish a $2,000 bond set by Adams. Konop was sentenced to pay a $5 fine or serve three days in jail on the lesser charge.

Konop was stopped on U. S. 10 near Cass Ave. in Pontiac by Pontiac State Troopers Alfred Biland and Stanley Doubleday Friday morning when the troopers noticed he had only one headlight.

They found loot from three township stores in his car. Konop admitted breaking into the establishments earlier that morning, said troopers.

Midland-Ross Plant Sold; to Be Closed

DETROIT, (AP)—Chicago interests have purchansed the Midland-Ross Corp. plant on Detroit's East Side. The property includes the 610,000 square foot factory and 36 acres of land.

The company, formerly Midland Steel Products Co., laid off 500 employes July 24 and announced the plant would be closed Sept. 1.

The property was purchased by W. E. Davis of Arlington Heights, Ill., a Chicago suburb, and the Acme Equipment Co. Inc., headed by Myron M. Segal of Chicago.

The new owners plan to liquidate production equipment in the plant and subdivide the property for lease to smaller manufacturing and warehouse concerns.

No purchase price was announced. The buildings and property are assessed by the city at $3,150,000.

Midland Steel, which merged with Midland Ross in 1957 was a major steel fabricator for 54 years. It went out of business when Chrysler Corp., its chief customer, decided to make its own auto frames.

Area Man in Hospital After Car Overturns

A Southfield Township man escaped serious injury early today when his auto overturned, rolled down a 36-foot embankment and smashed into a tree.

James R. Cox, 36, of 28186 Sutherland St. was in satisfactory condition at Pontiac General Hospital with chest and arm injuries, said sheriff's deputies.

Cutting Horse Bout Slated at State Fair

Brand new to the Michigan State Fair this Fall will be the National Open Cutting Horse Contest to be held at the grandstand in the evenings of Sept. 4 and 5.

★ ★ ★

This announcement was made by Donald L. Swanson, State Fair general manager, who said that hundreds of entries are expected from all parts of the country, particularly from Ohio, Illinois, Indiana and Texas where interest in the event runs high.

The contest, approved by both the Michigan and National Cutting Horse Assn., is open to any breed of horse, according to Eldon C. McLachlan, director of Agricultural exhibits.

Each horse will have two "go-rounds" to cut the steer out of a herd of approximately 20.

★ ★ ★

Eliminations will be held on the opening day of the State Fair, Sept. 4, with ten horses selected for the finals.

Explosion Rocks Golfing Clubhouse

DETROIT (AP) — A mysterious explosion rocked a suburban Southgate driving range clubhouse early today, blowing out parts of two walls and caving in part of the roof. No one was injured.

The unfinished structure, owned by Downriver Golf Inc., was scheduled to open in about two weeks. It is located midway between Southgate and Allen Park.

★ ★ ★

One policeman said the explosion might have been caused by nitroglycerin. A witness reported seeing a man approach the building and stay about five minutes. The blast came 10 minutes later. No motive was known.



Pontiac Press Photo

UM-M-M GOOD! — That's the reaction of Tom Kamp, the clown, second from left, shown sampling an ear of corn like the ones to be served Saturday at the Crystal Echo Beach Improvement Assn.'s annual corn roast. The event takes on added significance this year because it also marks the opening of the new clubhouse. Others who will take part in the festivities are, from left, Chef Earl Gotham, and Mrs. Frank Walton and Mrs. Russell Martin in their apron booth. Interested spectators are, from left, Tim and Kim Marshall. The corn roast starts with a flag-raising ceremony at noon and will continue to 7 p.m. The Midway, with its carnival atmosphere, is under the direction of the Men's Club.

Valuable Coupon

BOYS' PANTS

BACK-TO-SCHOOL SPECIAL

Reg. $3.49 Cords and Whipcords

Specially priced at . . . $2.00 With This Coupon

HUBBEL'S Dept. Store

MAPLE PLAZA WALLED LAKE

1150 WEST MAPLE RD.

Open Mon., Tues., Wed. 9 to 6 — Thurs., Fri., Sat. 9 to 9

PHONE MA 4-4300

Going On Vacation?

"Yep"

Forgotten Anything?

"Nope"

Sure?

"Well....."

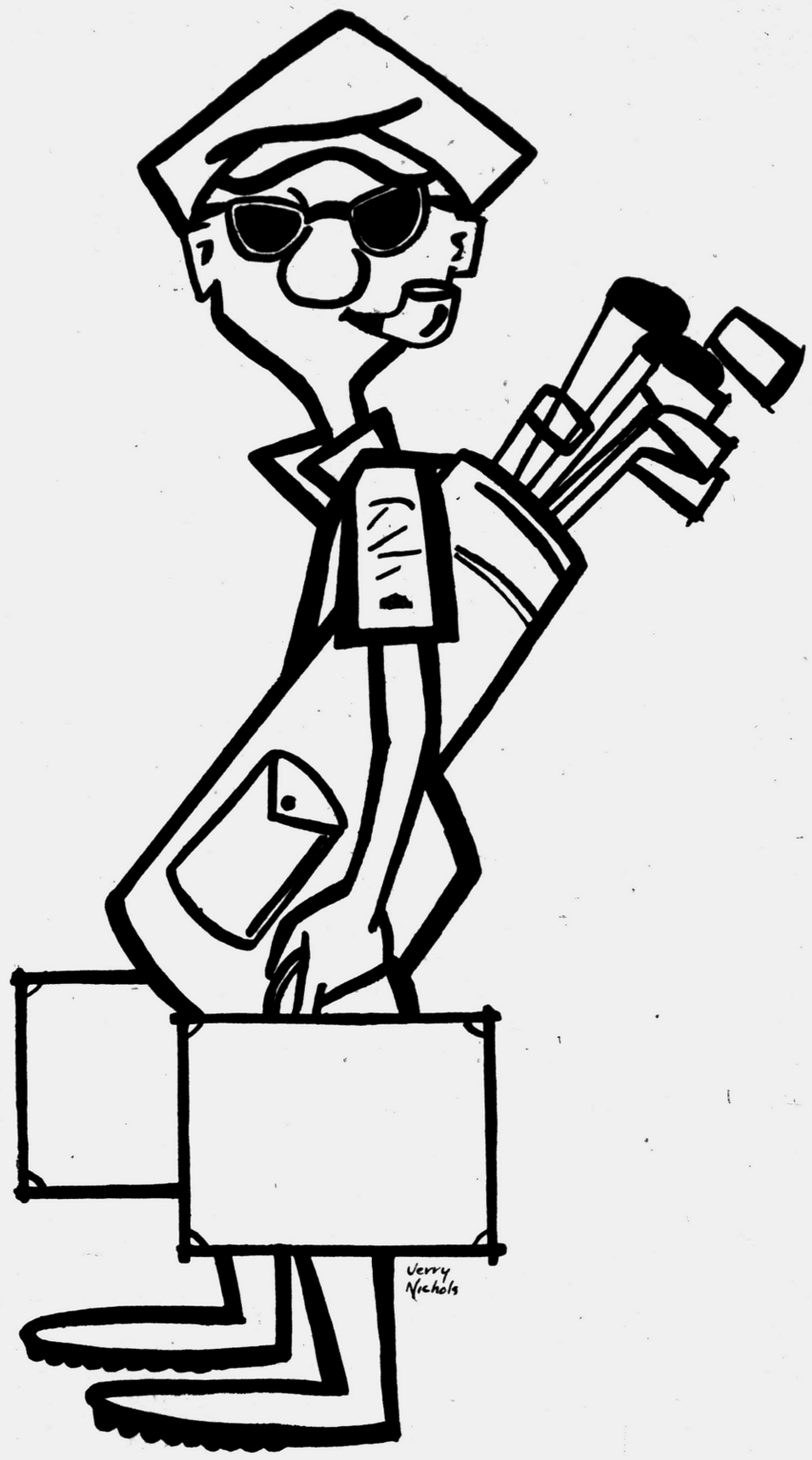

How about The Pontiac Press? Why don't you have us send it to you and then you won't miss any of the hometown news while you're away. It only costs 50¢ a week mailed anywhere in U. S. or Canada. Just call FE 2-8181 and ask for Circulation. They'll see your newspaper keeps you up to date while you're away. Right now before you forget it . . .

Call FE 2-8181 For Vacation Delivery of The Pontiac Press

Ferenc Molnar, the Hungarian playwright, was first a newspaper reporter, then a lawyer. A failure at both, he then wrote 17 hit plays and movies which made him a millionaire.

Always Cool OAKLAND NOW PLAYING
FEATURES AT 1:12-3:55-6:40-9:24
The story of Sister Luke, who was not like the others!
From the gripping and dramatic best-seller!
AUDREY HEPBURN in FRED ZINNEMANN'S production of THE NUN'S STORY TECHNICOLOR
co-starring PETER FINCH DAME EDITH EVANS DAME PEGGY ASHCROFT DEAN JAGGER with MILDRED DUNNOCK
NEXT ATTRACTION! "Legend of Tom Dooley" "Have Rocket, Will Travel"

Ex-Premier Mossadegh Recovers From Illness

TEHRAN, Iran (AP) — Ex-Premier Mohammed Mossadegh has just recovered from a serious illness, a member of his family said today.

★ ★ ★

Mossadegh, who is in his 80s, lives in the village of Ahmedabad, which he formerly owned, 60 miles north of Tehran.

While premier in 1951, Mossadegh seized the holdings of the Anglo - Iranian Oil Co., stopping Iran's oil production and bringing the country almost to bankruptcy.

★ ★ ★

He was overthrown in 1953. He has since kept out of politics and refused to receive newsmen.

Boy Has Rough Friend

NOGALES, Ariz. (AP)—An 11-year-old boy told police he didn't mind when his 14-year-old companion lit a cigarette but was upset "when he finished the smoke and mashed out the cigarette against my head."

Omelet's Main Concern

Fabian's Groans Issue From Growing Stomach

By ERSKINE JOHNSON

HOLLYWOOD (NEA) — Maybe a six-egg omelet, with assorted ingredients, will help explain Fabulous Fabian to you today.

The omelet was growing bigger by the second. Fabian was ad libbing the ingredients between yawns from a breakfast table at 11:30 of a Sunday morning in a ritzy Bel Air motel kitchen.

Such an omelet couldn't happen in a head-on freeway crash between an egg truck and a mobile delicatessen store.

"How about that leftover crab meat?" Fabian suggested.

"Good idea," said his manager, Bob Marcucci of the Philadelphia Marcuccis. Bob tossed in the leftover crab meat. Since the crab meat had followed chopped salami and grated cheese — and Fabian still had the look of a French chef just warming up — I couldn't help wondering about



FABIAN

critical blasts (not shared by Fabian's teen-age fans, of course) that this new rock 'n' roller is "tuneless" and "unintelligible."

★ ★ ★

Maybe the new Fabian "noise" teen agers are digging has more than musical accompaniment. Maybe rock 'n' roller Fabian, who is only 16, is unintelligible because of growing-boy stomach rumbling.

"Any onions?" said Fabian who was wearing only swimming trunks which revealed a husky, hairy physique.

Marcucci started chopping an onion.

It had been a tough two weeks for "The Tiger," Marcucci said as he chopped. An eastern vocal coach had taught Fabian to rock 'n' roll when Marcucci spotted him "as a combination Elvis Presley and Ricky Nelson." Now Hollywood coaches had been teaching Fabian how to act for his movie debut.

The film is "Hound Dog Man" for 20th Century-Fox. Fabian plays a 1910 lad in Texas, in blue jeans a couple of sizes too small.

He sings, gets tipsy on his first slugs of corn likker and turns out to be a man." That's how Marcucci puts it, anyway.

★ ★ ★

His manager does most of the talking for Fabian, I gather, because when Fabian isn't singing or sleeping, he's eating. So, Scott Hall, movie dialog coach, and Director Don Siegel had kept Fabian working on his lines eight hours a day for two weeks before the film started.

Marcucci tossed the chopped onions into the omelet and said:

"They've given him confidence. They say there's nothing to worry about. Fabian has natural poise."

"How about some chopped ham?" Fabian said. In a sort of subliminal way, I thought.

"Ham we've got," said Marcucci, reaching into the refrigerator.

While Marcucci chopped ham to add to Fabian's six-egg, left-over crabmeat, chopped-onion, chopped-salami, grated-cheese, and I-didn't-know-what-next omelet, I tossed the "The Tiger" some easy questions.

★ ★ ★

What did he think of himself on that big, big screen in the studio's makeup and wardrobe tests?

"They wouldn't let me see 'em," Fabian said.

"They want to keep him natural," Marcucci explained.

"How about the make-up bit—the hair?" I asked Fabian.

"Light make-up — long hair," said Fabian, who obviously would lose in a debate with Gary Cooper.

"He hasn't had a haircut since July 13," Marcucci explained.

"July 13, 1958," I thought.

What about dating Hollywood cuties?

★ ★ ★

"I met Joan Collins on the lot," Fabian said.

"He's just a kid, with no big dreams about living it up in Hollywood," Marcucci said.

Fabian must have recognized the cue.

"Don't we have any liverwurst?" he asked.

★ ★ ★

There was no liverwurst, so Marcucci piled the six-egg, leftover crab meat, chopped-onion, chopped-salami, grated-cheese, chopped-ham, no-liverwurst omelet on Fabian's plate and before I could say "Hound Dog Man" it was gone.

Then Fabian almost suppressed a burp, saying "Excuse me, sir." That Fabian burp, I'll swear, sounded just like one of those words in the lyrics of "Tiger."

'Bama Passes Education Law

Will Allow Any School to Establish Its Own Independent District

MONTGOMERY, Ala. (AP)—Alabama, strengthening her legal barriers between separate white and Negro schools, has a new law to help ward off integration.

The so-called second line of defense against integration, signed into law by Gov. John Patterson Monday, is aimed at enabling white schools to sidestep any orders to admit Negro children.

★ ★ ★

Under the new law, a school could pull out of city, county and state school systems and form its own independent district.

Each district would have its own board and superintendent, and still would run on state money.

The idea of the one-school district law is the hope that such a school could close—if necessary to prevent integration — without other schools in the state facing the same shutdown.

★ ★ ★

It grew out of a recent federal court ruling in Virginia that all schools in the same system must close if one shuts its doors to keep out Negroes.

Depends Upon Steel

OAKLAND — The Oakland-San Francisco Bay bridge contains 143,000 tons of steel, including 80,000 miles of cables.

HURON THEATER
— SHOW STARTING TIME —
MON.-TUES.-WED.-THURS.-FRI. — 7:30
SAT. and SUN. 1:30 - 5:00 - 8:30
EXTRA MATINEE WED. 2:00
PRICES — NITES and SUN. $1.25 inc. tax
WED., SAT. — Matinees 90c, Children 50c
NOW! INTACT! UNCUT!
EXACTLY AS SHOWN ON BROADWAY!
RODGERS & HAMMERSTEIN'S SOUTH PACIFIC COLOR by DE LUXE
Produced by BUDDY ADLER · Directed by JOSHUA LOGAN · Screenplay by PAUL OSBORN A MAGNA Production
In the Wonder of High-Fidelity STEREOPHONIC SOUND

BLUE SKY DRIVE IN THEATER 2150 Opdyke Rd. FE 4-4611
HELD OVER THRU SATURDAY
KIRK DOUGLAS ANTHONY QUINN
HAL WALLIS' PRODUCTION LAST TRAIN FROM GUN HILL TECHNICOLOR
ALSO 1st RUN "BATTLE FLAME"
SHOW TIMES
"Last Train" 8:05 - 11:22—"Battle Flame" 10:04

PONTIAC DRIVE-IN Theatre
Dixie Highway (US-10) 1 Block North of Telegraph Rd.
Starting SUNDAY
EXCLUSIVE! FIRST SHOWING
THE BIGGEST SHOW IN THE WORLD!
VICTOR MATURE RED BUTTONS RHONDA FLEMING
co-starring KATHRYN GRANT VINCENT PRICE PETER LORRE DAVID NELSON
and co-starring GILBERT ROLAND as the Aerialist
IRWIN ALLEN'S THE BIG CIRCUS CINEMASCOPE TECHNICOLOR
An ALLIED ARTISTS Picture

COMMERCE DRIVE-IN THEATRE
SOUTH END UNION LAKE ROAD AND HAGGERTY OPEN 7 P.M. EM 3-0661
NOW SHOWING ALL COLOR PROGRAM
FANNIE HURST'S IMITATION OF LIFE
UNIVERSAL INTERNATIONAL presents LANA TURNER JOHN GAVIN SANDRA DEE DAN O'HERLIHY SUSAN KOHNER ROBERT ALDA JUANITA MOORE MAHALIA JACKSON singing "Trouble of the World"
Imitation of Life COLOR
HEAR EARL GRANT sing "Imitation of Life"
THE SUN NEVER BLAZED ON A MORE SAVAGE SAGA!
SUSAN HAYWARD JEFF CHANDLER TECHNICOLOR with JACQUES BERGERAC in THUNDER IN THE SUN

Ralph Marterie
And His Orch.
FRI. and SAT.
WALLED LAKE CASINO BALLROOM
Phone: MArket 4-1881

Open 10:45 STRAND AIR CONDITIONED COMFORT 25c to 1 P.M.
LAST DAY LAST DAY
CLIFTON WEBB in "HOLIDAY for LOVERS"
Plus! REX REASON in "MIRACLE of the HILLS"
.... STARTING TOMORROW! ....
2 TERROR-TOPPING HORROR HITS!
● ● ● BOTH TERRIFYINGLY NEW!! ● ● ●
HUMAN MONSTER created by atoms gone wild! RETURN OF THE FLY
starring VINCENT PRICE
It will make your skin crawl! THE ALLIGATOR PEOPLE
starring BEVERLY GARLAND BRUCE BENNETT LON CHANEY GEORGE MACREADY
Produced by JACK LEEWOOD Directed by ROY DEL RUTH
From 20TH CENTURY-FOX in CINEMASCOPE

WALLED LAKE PARK
the Picnic Wonderland!
Tuesdays and Thursdays FAMILY BARGAIN NIGHTS
ALL RIDES 10¢
ADULTS & CHILDREN
Free Admission—Free Parking

WANTED
1,000 COMIC BOOKS
1000 True Love Story Mags. We Handle Tricks, Jokes, and Novelties
PIPER'S MAGAZINE OUTLET
35 Auburn Ave. FE 4-8240

WALAKE DRIVE-IN THEATRE MAPLE ROAD EAST OF WALLED LAKE
MA 4-3135 FIRST SHOW STARTS at 7:50
LANA TURNER JOHN GAVIN Imitation of Life COLOR
SANDRA DEE · DAN O'HERLIHY SUSAN KOHNER · ROBERT ALDA JUANITA MOORE · MAHALIA JACKSON
SUSAN HAYWARD JEFF CHANDLER in THUNDER IN THE SUN TECHNICOLOR

WATERFORD DRIVE-IN THEATER THE FAMILY DRIVE-IN
Phone ORlando 3-2683
Cor. Williams Lake-Airport Roads—Box Office Opens 7:30 P.M.
NOW! thru SATURDAY
WORLD-RENOWNED AUTHOR FANNIE HURST says:
"I would be an ungrateful author if I did not express enthusiasm and more for Universal's production of 'IMITATION OF LIFE' ...The picture captures warmly and dramatically the spirit of my book."
Imitation of Life Eastman COLOR
LANA TURNER JOHN GAVIN SANDRA DEE · DAN O'HERLIHY SUSAN KOHNER · ROBERT ALDA JUANITA MOORE · MAHALIA JACKSON EARL GRANT
Directed by DOUGLAS SIRK · Produced by ROSS HUNTER
Screenplay by ELEANORE GRIFFIN and ALLAN SCOTT
2nd HIT "NIGHT PASSAGE" James STEWART

NOW! PONTIAC DRIVE-IN Theatre
Dixie Highway (US-10) 1 Block North of Telegraph Rd.
★ PREMIER SHOWING ★
YOU'LL NEVER FORGET!
The Cry that Rocked the VALLEY OF THE SUN...
ROCK HUDSON JEAN SIMMONS DOROTHY McGUIRE CLAUDE RAINS
"THIS EARTH IS MINE!" CINEMASCOPE TECHNICOLOR
with KENT SMITH · KEN SCOTT · CINDY ROBBINS
A UNIVERSAL-INTERNATIONAL picture · A VINTAGE PRODUCTION
ALSO
ROBERT TAYLOR · TINA LOUISE FESS PARKER · JACK LORD THE HANGMAN
GENE EVANS · MICKEY SHAUGHNESSY · MICHAEL CURTIZ
—SUNDAY— "THE BIG CIRCUS"

STARTS TODAY KEEGO
DAYS THAT SHOOK THE WORLD!
M-G-M presents THE IMMORTAL STORY DUNKIRK
BALCONEALING FILM
Inspiring Adventure in Courage
—Plus— TANK COMMANDO

FIRST SHOWING in the CITY of PONTIAC!
EAGLE THEATER
11 to 1:00 25c—1 to 5:00 50c Nites 60c—Children 20c Cool
See STRANGE VOODOO RITES OF THE MAD WITCH DOCTOR!
NOW thru SATURDAY
ALL NEW! IN Color!
...THRILLING ADVENTURES OF THE GREATEST "TARZAN" OF THEM ALL!
BLOOD-DRUNK SAVAGES CARRY OFF TARZAN'S MATE!
MAN-KILLING BEASTS OF UNEXPLORED AFRICA!
ALL NEW! FILMED WHERE IT HAPPENED, IN SAVAGE, SEETHING AFRICA!
M-G-M presents "TARZAN'S FIGHT FOR LIFE" in METROCOLOR
starring GORDON SCOTT with EVE BRENT RICKIE SORENSEN JIL JARMYN and CHETA
2nd FEATURE AMBUSH AT CIMARRON PASS starring SCOTT BRADY

Tigers Start 'Mess Up Sox' Campaign

Manager Dykes Sees Detroit Spoiler in AL

Bunning Takes Series Opener From Chicago With 8-1 Verdict

DETROIT (UPI) — "We could really mess things up for them," said Tiger Manager Jimmy Dykes in reference to the pennant ambitions of the Chicago White Sox.

Dykes had good reason to figure that his team could become the determining factor in the AL race.

He had just seen his Tigers whip the White Sox, 8-1, last night on some fine pitching by Jim Bunning and the extra-base punch of Al Kaline and Coot Veal.

"We still have 11 more games to play against the White Sox," Dykes pointed out. Last night's victory gave the Tigers a 5-6 season record with the Sox. Percentage-wise, it is bettered only by Kansas City's 8-8 mark against the league leaders.

★ ★ ★

Today the Tiger manager picked Paul Foytack (10-10) to start against rookie Barry Latman (5-4) in the second contest of a three-game series.

Dykes is only hoping that Foytack will be as successful as Bunning, who last night had a two-hitter until the seventh when a double by Earl Battey and singles by Jim McAnany and Sam Esposito spoiled his shutout bid.

Bunning scattered eight hits, walked only one and struck out eight to achieve his tenth victory against 10 losses this season. Kaline unloaded a three-run homer in the first inning to stake the Tigers to a lead which they never relinquished.

★ ★ ★

Veal cracked his first Major League home run in the fourth with the bases empty. Veal's drive caused starter Billy Pierce to be removed for a pinch hitter in the top of the fifth.

Detroit jumped on Pierce for four runs in the first with Kaline's 20th homer highlighting the rally, which also included a double by Eddie Yost, a single by Harvey Kuenn and a walk.

The Tigers picked up their final three runs in the fifth off Ray Moore. Yost opened the inning with his 101st walk of the year followed by Frank Bolling's single. Kaline was intentionally walked after Kuenn's infield grounder advanced the runners.

★ ★ ★

Yost scored on an infield out and Charley Maxwell then lined a two-run single to center.

Pierce, the losing pitcher, was charged with his twelfth setback against a dozen triumphs.

CHICAGO	ab	r	h	bi	DETROIT	ab	r	h	bi
Smith lf	3	0	1	0	Yost 3b	3	2	1	0
aSimpson	1	0	0	0	Bolling 2b	3	2	2	0
McBride p	0	0	0	0	Kuenn rf	4	1	1	1
dRomano	1	0	0	0	Kaline cf	2	2	2	3
Fox 2b	3	0	0	0	Wilson c	4	0	0	1
Landis cf	4	0	0	0	Maxwell lf	4	0	1	2
Torgeson 1b	4	0	2	0	Zernial 1b	3	0	0	0
Lollar c	2	0	0	0	Harris 1b	1	0	0	0
Battery c	2	1	1	0	Veal ss	4	1	1	1
Goodman 3b	4	0	1	0	Bunning p	4	0	0	0
McAnany rf	4	0	1	0					
Esposito ss	4	0	1	1					
Pierce p	1	0	0	0					
aCash	1	0	0	0					
Moore p	0	0	0	0					
Arias p	0	0	0	0					
bRivera lf	2	0	1	0					
Totals	36	1	8	1	Totals	32	8	8	8

a—Filed out for Pierce in 5th. b—Popped out for Arias in 7th. c—Flied out for Smith in 7th; d—Popped out for McBride in 9th.

Chicago	000 000 100—1
Detroit	400 130 00x—8

E—Zernial. PO-A—Chicago 24-13, Detroit 27-2. LOB—Chicago 9, Detroit 5. 2B—Smith, Battey, Yost. HR—Kaline, Veal. SB—Kaline.

	IP	H	R	ER	BB	SO
Pierce L, 12-12)	4	4	5	5	2	0
Moore	2-3	4	3	3	2	0
Arias	1 1-3	2	0	0	1	1
McBride	2	1	0	0	0	2
Bunning (W, 10-10)	9	8	1	1	1	8

U—Napp, Rice, Rommel, Stevens. T—2.30. A—34,417.

TUESDAY'S HOME RUNS
By The Associated Press
AMERICAN LEAGUE
Minoso (16), Colavito (34), Indians; Kaline (20), Veal (1), Tigers.
NATIONAL LEAGUE
Larker (6), Dodgers; Banks (33), Dark (2), T. Taylor (4), Cubs; Adcock 2, (16), Bruton (6), Braves; Bailey (10), Bell (16), Robinson (25), Reds; Skinner (11), Pirates; H. Anderson (13), Freese (10), Phils; Kirkland (24), Giants.

Beat Boston as Indians Lose

Yankees Make It 6 Straight

By The Associated Press

Are the New York Yankees finally making a pennant push or is it merely a salary drive?

Whatever it is, the defending champions are playing their best ball of the season. Yesterday's 8-5 victory over Boston was their sixth straight, best winning streak of the year.

New York moved to within 10 games of the Chicago White Sox who were beaten 8-1 by Detroit while Kansas City was defeating Cleveland's second place Indians 7-3. Baltimore and Washington were not scheduled.

★ ★ ★

A six-run fifth inning was the clincher for the Yankees yesterday. Two-run doubles by Tony Kubek and Hector Lopez, a couple of Boston errors and a wildpitch featured the wild innig that gave Duke Maas his 11th triumph and Jerry Casale his eighth defeat.

★ ★ ★

Bud Daley became the first Athletic pitcher to win 13 games in the team's five year history in Kansas City. The left-hander permitted nine hits including homers to Minnie Minoso and Rocky Colavito in the sixth when the Indians scored all their runs. It was Colavito's 34th of the year, placing him one behind league-leader Harmon Killebrew of Washington. A five-run spree against Jim Grant in the first made it easy for Daley.

★ ★ ★

Kansas City's big inning was featured by Bill Tuttle's leadoff triple, Russ Snyder's double and singles by Hal Smith and Wayne Terwilliger.

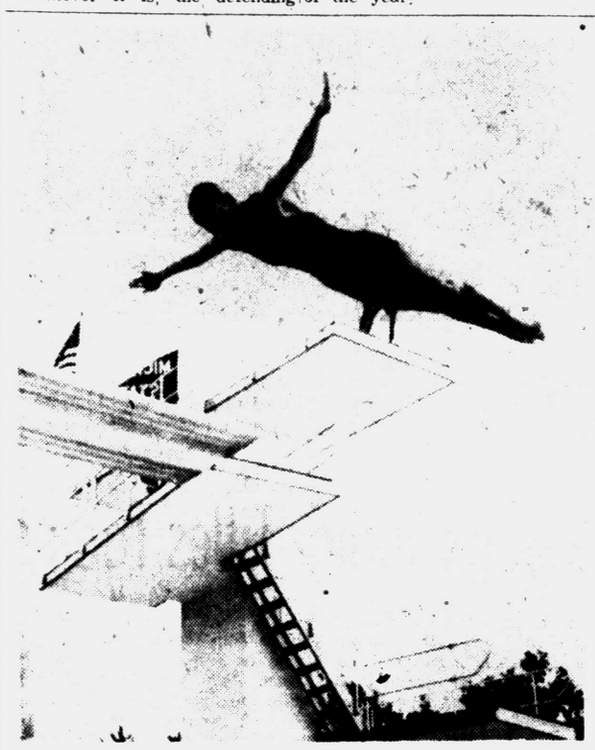

AP Wirephoto

FINE FORM — Paula Jean Meyers Pope of Los Angeles, won the women's platform diving event in the Pan Am trials at East Lansing with such fine form as this. Mrs. Pope, two-time Olympic team member, is seen going off the high platform. The trials ended yesterday in East Lansing.

Steelers Show Punch in Defeating Browns

By United Press International

The Pittsburgh Steelers, packing a goal-line pinch, are set to renew the 1958 surge that made them the hottest team in the National Football League at the tailend of the season.

Pittsburgh opened its exhibition swing Tuesday night by scoring four touchdowns inside the 10-yard line, two with less than two minutes remaining, to defeat the Cleveland Browns, 34-20.

The Steelers, undefeated in their final seven games last season, broke the game apart when halfback Ray Mathews cut over from right guard from the eight-yard line to put Pittsburgh in front, 27-20. With six seconds to go, linebacker Vic Lasse intercepted Jim Ninowski's pass and ran to the one, where rookie halfback Jim Smith scored.

Jim Krutko, former West Virginia star, went over from the two in the first period to open the scoring. Cleveland tied it at 7-7 on Jimmy Brown's 74-yard run and went ahead, 10-7, on a 37-yard field goal by Lou Groza.

Bobby Layne culminated a 75-yard march with a touchdown sneak from the one-yard line to make it 14-14 at the half, but Brown sent Cleveland ahead again with a seven-yard plunge in the third period. Tom Miner found the range with a 23-yard field goal to tie the game and put Pittsburgh ahead 20-17 with one from that 14 at the start of the final period.

Groza retaliated with a 21-yard boot which set the stage for Mathews' game winning score and coach Buddy Parker's first victory over Cleveland as a Steeler coach.

The game was the first of five exhibitions to be played this week. The Baltimore Colts meet the college all-stars Friday night while three Saturday night clashes find the New York Giants playing the Philadelphia Eagles at Hershey, Pa., the Detroit Lions meeting the Chicago Cardinals at Norman, Okla., and the Green Bay Packers playing the Chicago Bears at Milwaukee.

The Giants made their first player cuts as they released rookies Harry Jefferson, Illinois, Ben Dempsey, Alabama, Vic Prinzi, Florida State, Thurlow Cooper, Maine and Bob Ripley, Norwich. The team will pick up several newcomers following the all-star game.

Chuck Howley of West Virginia, the Chicago Bears' No. one draft choice last year, may be sidelined for the season with a knee injury. The 228-pound linebacker, injured Monday, will undergo corrective surgery Thursday for a torn ligament.

Tiger Averages

INDIVIDUAL BATTING

	AB	R	H	HR	RBI	Ave.
Kuenn	386	68	133	5	46	.344
Kaline	364	64	120	20	64	.330
Wilson	171	23	50	3	29	.292
Lepcio	131	16	37	4	14	.282
Bridges	328	31	91	3	33	.277
Groth	85	10	23	1	10	.271
Bolling	300	33	78	7	26	.260
Yost	379	87	96	14	41	.253
Maxwell	377	58	94	23	73	.249
Zernial	111	9	26	6	23	.234
Berberet	252	30	56	9	30	.222
Harris	232	28	50	8	29	.216
Veal	82	12	17	1	15	.207
Osborne	165	22	34	3	16	.205
Demeter	5	0	1	0	1	.200
Chrisley	85	7	11	6	11	.129

PITCHERS' BATTING

Schultz	2	0	2	0	0	1.000
Morgan	20	3	7	2	3	.350
Sisler	4	0	1	0	0	.250
Bunning	64	4	11	1	6	.172
Lary	67	5	10	1	2	.149
Narleski	16	0	2	0	0	.125
Mossi	55	2	6	0	1	.109
Foytack	55	3	5	0	1	.091
Burnside	5	0	0	0	0	.000

PITCHING

	IP	H	BB	SO	W	L	R
Mossi 165.2	166	151	39	83	11	5	61
Lary 162.3	183	170	37	118	14	7	75
Foytack	163	161	42	69	10	10	94
Bunning 180.1	180	172	53	132	10	10	88
Schultz	18	14	10	17	1	2	8
Narleski 73.1	72	73	41	59	4	11	61
Sisler	37	38	24	13	1	3	27
Morgan 68.2	69	67	13	26	1	4	33
Burnside 42.2	43	41	15	32	0	1	20

TEAM BATTING

AB	R	H	HR	Ave.
3811	520	978	117	257

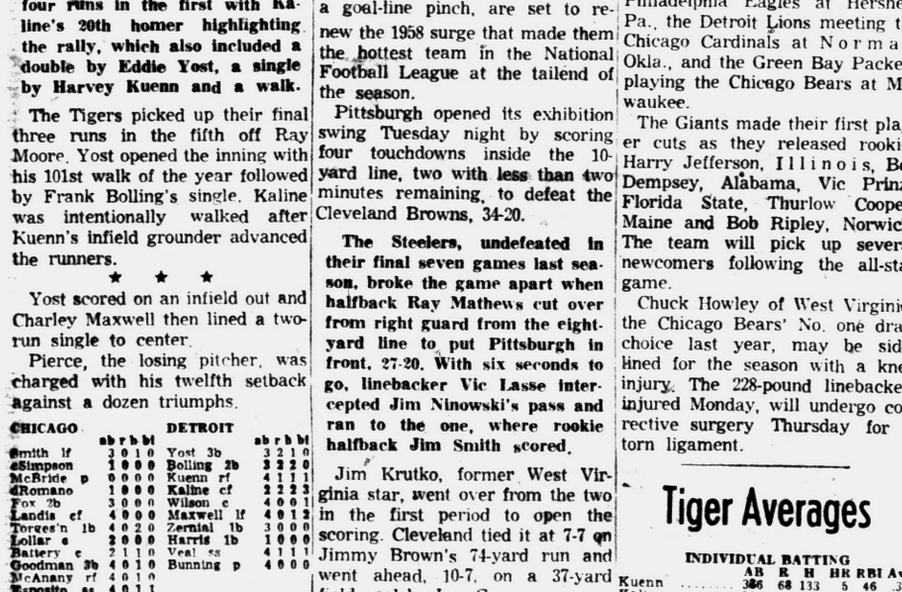

AP Wirephoto

MILESTONE HITS — Coot Veal, light hitting shortstop of the Tigers, and Al Kaline each reached a milestone in their Major League careers last night as Detroit defeated the White Sox, 8-1. Veal hit his first big league homer and Kaline got his 1,000th hit with a 7th inning single. He also hit a three-run homer in the first inning.

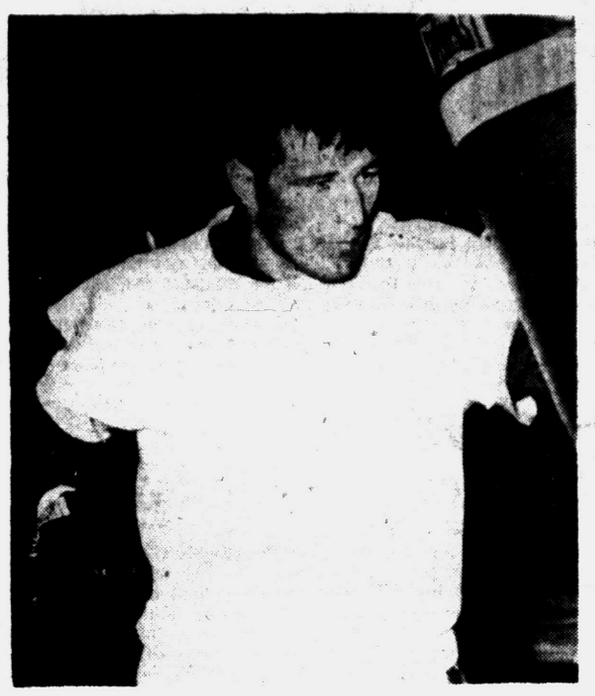

AP Wirephoto

CONFIDENT — Yvon Durelle went through his final light workout yesterday confident of his showing against Archie Moore in making a lightheavyweight title bid tonight. The New Brunswick, Montreal fisherman, worked hard during his training period.

Moore 3-1 Pick Over Durelle Tonight

Montreal Fight Expected to Be Another Brawl

Determined Yvon Says Bout Will Be Shorter Than 1st One

MONTREAL (AP) — Light heavyweight champion Archie Moore and challenger Yvon Durelle of Canada clash tonight at the Forum in a return title bout scheduled for 15 rounds that probably won't go more than 10.

"It won't go as long as the first one," said Durelle, the Canadian and British Empire champion. "He goes down or I go down. And I won't be hard to find. I'm coming right after him. If I get him on the floor first again, I'm going to give it all I've got. This time it's do or die."

★ ★ ★

The 29-year-old fighting fisherman from Baie Ste. Anne, N.B., realizes he blew the opportunity of a lifetime in his losing fight with Moore last Dec. 10. Yvon had the old gladiator down three times in the first round and once in the fifth before he was stowed away in the 11th round himself.

"I stayed back in the second round when I should have stormed after him," said Yvon. "That gave the smart old guy a chance to recover. I only hope I can get my good old right hand on his chin early again."

★ ★ ★

"He won't if I can help it," said the 42-year-old champion from San Diego. "I got hit by a sucker punch (a right hand lead to the jaw in the first round) and it's not going to happen again. He's tough and strong and I know what I have to face."

The odds favor Moore at 3-1. That's the same price as for their thrilling, eight-knockdown first fight.

On the basis of that contest, Durelle's hopes appear to rest again on catching Archie cold. One punch—like in the Ingemar Johansson-Floyd Patterson heavyweight title upset—could determine the issue. Yvon has to land that big right.

★ ★ ★

The pick here is Archie within 10 rounds.

Moore can do everything Yvon can do and lots more. And he showed in the first bout that he had the better chin and stronger heart. Of course at the ripe old age of 42 plus, Archie can come apart at the seams any moment.

But Archie doesn't think or talk that way. He's looking forward to a crack at either Sugar Ray Robinson or Johansson, the heavyweight king.

★ ★ ★

Moore is getting a $175,000 guarantee for his eighth defense of the 175-pound crown he won from Joey Maxim nearly seven years ago. Durelle will receive $15,000 plus $5,000 for extra expenses in this twice-postponed scrap.

★ ★ ★

The bout will be telecast over the ABC network in the United States, starting at 9 p.m. (EST). It will not be telecast in Canada. The $100,000 TV fee will pay the fat part of Moore's guarantee.

★ ★ ★

Promoter Eddie Quinn hoped that a last day sale will lure 15,000 fans and $250,000 through the turnstiles. More realistic figures probably would be 12,000 and $160,000.

Former heavyweight champion Jack Sharkey will referee again despite Durelle's desire for another official. Yvon and manager Chris Shaban preferred New York referees Harry Kessler and Ruby Goldstein.

The scoring here, however, is handled by three judges, using the five point must system. The winner of each round gets 5 points.

SPORTS

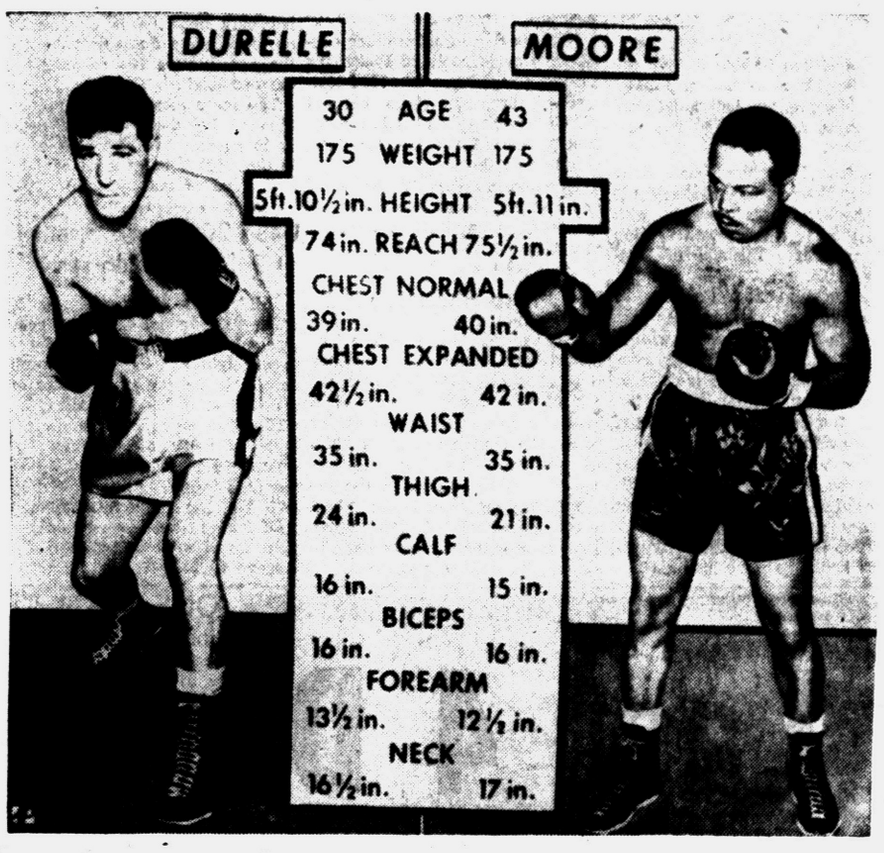

Sintz Qualifies in 220-Yard Freestyle

Birmingham Swimmer on Pan-Am Team

EAST LANSING — Pete Sintz, former Birmingham High School swimmer, took third place in the 220 yard freestyle event and thereby qualified as a member of the U.S. team which will compete in the Pan-Am games in Chicago later this month.

Winner of the event was Dick Blick of North Central College, Ill. in a time of 2:07.2. Dennis Rounsavelle of Los Angeles was second and Sintz, swimming for the Indianapolis Athletic Club was third.

Chris Von Saltza wearing the colors of the Santa Clara, Calif., Swim Club, swept her freestyle specialties and became a triple champion. She set new American records in the 110, 220 and the 440-yard distances and was the only repeat winner of the meet.

The leggy, 5-foot-8 youngster, a student at Los Gatos high school, devotes more than four hours daily to pool workouts. She only has one complaint about the rigorous routine. The chlorine in the water turns her short-cropped blonde hair to a greenish tint.

Chris again trimmed the former American record of 5:08.5 and the old American citizen's record of 5:08.7 by winning the 440 in 4:59.4. She previously had bettered the two times in her preliminary.

Ken Nakasone, Indianapolis, Ind., won the men's 220-yard breaststroke final in 2:45.6. This also will be an American record for the new event.

Gary Tobian, Los Angeles AC, five times NAAU outdoor diving champ, continued his domination of high boards by winning the men's platform diving championship.

Swim statisticians figured an even 150 existing records were bettered in the four days of tryouts. These included three world marks. The rest were American and American citizen's records.

The men's team will train in the Michigan State University pool and the women's team at Indianapolis prior to the swimming section Aug. 31—Sept. 7 in the Pan American games at Chicago.

Here are the members of the U.S. team which will compete in the Pan American games at Chicago after being selected in trials ended yesterday:

MEN

110 yd. Freestyle—Jeff Farrell, U. S. Navy; Elton Follett, New Haven Swim Club; Bill Woolsey, U.S. Army.

Springboard Diving—Sam Hall, Coca Cola Swim Club, Cincinnati; Bob Webster, Lee Swim School, Los Angeles; Gary Tobian, Los Angeles AC.

110 yd. Backstroke—Frank McKinney, Indianapolis AC; L. B. Schaefer, Cleveland Swim Club; Charles Bittick, Long Beach, Calif.

440-yd. Freestyle — George Harrison, Palo Alto, Calif.; Eugene Lenz, Santa Maria, Calif.; George Breen, Indianapolis AC.

220 yd. Butterfly—Mike Troy, Indianapolis AC; Dave Gillanders, Detroit AC; Tony Tashnick, Detroit AC.

Platform Diving—Gary Tobian, Los Angeles AC; Don Harper, Coca Cola Swim Club, Cincinnati; Dick Conner, Lyndon Swim School, Pasadena, Calif.

1650 yd. Freestyle—George Breen, Indianapolis AC; Alan Somers, Indianapolis AC; Gary Heinrich, Bay-O-Vista Swim Club, San Leandro, Calif.

220 yd. Breaststroke—Ken Nakasone, Indianapolis; Bill Mulliken, Miami University; Fred Munsch, Grand Street Boy's Club, New York.

220 yd. Freestyle—Richard Blick, North Central College, Ill.; Swim Club; Dennis Rounsavelle, Los Angeles AC; Peter Sintz, Indianapolis AC; Steve Clark, Santa Clara, Calif. Swim Club; Frank Winters, Los Angeles AC; Walt Rose, U.S. Navy.

WOMEN

Springboard Diving—Barbara Dudeck, Detroit AC; Paula Jean Pope, Los Angeles; Joei Lenz, Coral Gables, Fla.

110 yd. Freestyle—Chris von Saltza, Santa Clara, Calif., Swim Club; Molly Botkin, Los Angeles AC; Joan Spillane, Dad's Club, Houston; Anne Bancroft, Berkeley, Calif. YMCA; Shirley Stobs, Miami Shores, Fla. Club; Sylvia Ruuska, Berkeley, Calif. YMCA (also swim a relay event).

220 yd. Freestyle—Chris von Saltza, Santa Clara, Calif., Swim Club; Shirley Stobs, Miami Shores, Fla., Club; Joan Spillane, RFD's Club, Houston.

110 yd. Butterfly — Becky Collins, Riviera Club, Indianapolis; Molly Botkin, Los Angeles AC; Nancy Ramey, Washington Athletic Club, Seattle.

Platform Diving—Paula Jean Pope, Los Angeles; Juno Irwon, Los Angeles AC; Tahlea Sparling, Los Angeles AC.

110 yd. Backstroke—Carin Cone, Shamrock Hilton Club, Houston; Lynn Burke, Multnomah AC, Portland; Christine Kluter, Cleveland Swim Club.

220 yd. Breaststroke—Anne Bancroft, Berkeley, Calif. YMCA; Pat Kemppner, Kris Kristenson Swim School; Los Angeles; Ann Warner, Santa Clara Calif. Swim School.

440 yd. Freestyle—Chris von Saltza, Santa Clara, Calif., Swim Club; Sylvia Ruuska, Berkeley, Calif. YMCA; Donna Graham, Riviera Club, Indianapolis.

Joy Fair Sweeps Events at M-59 Track Tuesday

Top-ranking Pontiac modified hardtop driver Joy Fair came close to making a clean sweep in last night's racing program at the M59 Speedway.

★ ★ ★

He won the dash for the four fastest qualifiers, the heat race for the fastest qualifying group, the ten-lap pursuit race, and then sprinting into the lead on the ninth lap of the twenty-five lap main event to carry home top honors in the evening's feature race. Fair's time over the 25 lap distance was 6.01:94.

A total of 37 cars competed in the nine-event program which saw several flips and wrecks, one of which caused Jack Murphy of Pontiac to receive ten stitches in a badly cut forehead.

Twenty-four cars started in the fifteen lap semi-main event which was stopped twice because of track-blocking crashes and was finally declared a race at the end of the twelfth lap when once again the field piled up in the first turn.

★ ★ ★

Heat race winners besides Fair were Jack Harvey of Brighton, Don Delduca of Flint, and Ray Nece of Detroit. Bud Caveness of Flint annexed the Semi-Main Event.

Main Event finishers behind Fair were Johnny Logan of Charlotte (who also posted fastest one-lap time in qualification trials), Joe Doyle of Pontiac, Gordon Johncock of Hastings, Jay Moran of Findlay, Ohio, Jack Harvey from Pontiac, Johnny Wallace of Madison Heights, Bill Hasselle of Troy, Bill Denninger of Durand, and Caveness rounding out the first ten.

Sixteen cars started in the main event, fourteen finished. The largest crowd of the season, something over 1,500, witnessed the weekly modified hardtop program.

From The PRESS BOX

Frank Finney of Royal Oak, who had a brief tryout at quarterback and defensive back with the Lions, was signed by the Detroit Raiders of the Canadian Football Union.

★ ★ ★

Warren Cawley of Farmington again finished second in the 200 meter dash for the U.S. team in Skoevde, Sweden with a time of 21.6.

★ ★ ★

Each player of the Kansas City Athletics will receive an engraved watch for the recent 11-game winning streak which is the longest in the Major Leagues this season.

★ ★ ★

Today is the final day to register for the Oakland County tennis tournament sponsored by the Pontiac recreation department. Registrations can be made by calling the department.

★ ★ ★

Tickets for the "Meet the Lions" banquet next Monday night can be obtained by calling the Lions' office on Michigan Avenue in Detroit.

★ ★ ★

Wendell P. Cassidy, a presiding steward and head of the Hollywood Park Racing department, died yesterday. Cassidy introduced the performance analysis system which is widely used by most of America's major racetracks.

★ ★ ★

All captains of teams in the Waterford Merchants Bowling league, and others interested in participation in the circuit, will meet Thursday at 7 p.m. This pre-season discussion session is set for the CAI building in Waterford.

Men's Diamond Finals Thursday

The Class A. 1st round and Class B baseball playoffs were both extended to Thursday following an upset and a tie in yesterday's play.

★ ★ ★

A 4-run 6th brought the Pirates from behind and highlighted a 5-3 triumph over the Jets to even their best two-of-three series in Class A. Seven of the runs were unearned runs as 10 errors were committed.

Darkness halted the Griff's Grill-Talbott Lumber "B" contest at 6-6 with Griff's trying to clinch the series.

The Grillers blew three different leads but then fought back for a run in the 8th to avoid bowing. Talbott started its half of the inning with a walk before play was halted.

A series with league champion Knights of Columbus comes next for the Class A survivor. The "B" victor will be eligible for state competition Labor Day weekend.

Fight Facts

MONTREAL (AP)—Facts and figures on the Moore-Durelle light heavyweight title fight Aug. 12:

Date—Wednesday, Aug. 12.
Site—Montreal Forum.
Principals — World light heavyweight champion Archie Moore, San Diego, Calif. vs. Yvon Durelle, Baie Ste. Anne, New Brunswick.
Distance—15 rounds or less.
At stake—World light heavyweight title.
Television—Coast to coast in the United States by ABC network except upper New York State and Vermont. No TV in Canada.
Promoter—Eddie Quinn.
Crowd—16,000 capacity (9,000 saw first fight Dec. 10, 1958).
Gate receipts—$270,000 maximum.
Purses—Moore guaranteed $175,000 or 40 per cent of gross gate, including television; Durelle guaranteed $15,000 against 20 per cent of gate receipts.
Scoring — Five point "must" rounds. Winner of each round gets five points, loser four or less.
Fighters' record—Moore 175-24-6; Durelle 77-20-2.



AMERICAN LEAGUE

	Won	Lost	Pct.	Behind
Chicago	66	43	.606	—
Cleveland	65	47	.580	2½
New York	57	54	.514	10
Baltimore	56	55	.505	11
Detroit	55	58	.487	13
Kansas City	53	59	.473	14½
Boston	50	62	.446	17½
Washington	44	68	.393	23½

YESTERDAY'S RESULTS
New York 8, Boston 5
Detroit 8, Chicago 1, night
Kansas City 7, Cleveland 3, night
Only games scheduled

TODAY'S SCHEDULE
(Times Eastern Standard)
Chicago at Detroit, 1:30 p.m.—Latman (3-4) vs. Foytack (10-10)
Washington at New York, 8 p.m.—Ramos (10-14) vs. Ditmar (7-8)
Cleveland at Kansas City, 9 p.m.—Bell (12-9) vs. Kucks (6-7)
Boston at Baltimore, 7 p.m.—Monbouquette (4-3) vs. Hoeft (2-3)

THURSDAY'S SCHEDULE
Washington at New York 1 p.m.
Cleveland at Kansas City 9 p.m.
Chicago at Detroit 1:30 p.m.
Only games scheduled

NATIONAL LEAGUE

	Won	Lost	Pct.	Behind
San Francisco	65	47	.580	—
Los Angeles	62	50	.554	3
Milwaukee	60	49	.550	3½
Chicago	53	57	.482	11
Pittsburgh	54	58	.482	11
Cincinnati	52	59	.468	12½
St. Louis	53	62	.461	13½
Philadelphia	47	64	.424	17½

YESTERDAY'S RESULTS
San Francisco 5, St. Louis 4, night, 10 innings
Chicago 5, Los Angeles 4, 10 innings
Cincinnati 4, Milwaukee 3, twilight, first game
Milwaukee 7, Cincinnati 3, night, second game
Philadelphia 6, Pittsburgh 4, night

TODAY'S SCHEDULE
(Times Eastern Standard)
Los Angeles at Chicago, 2 p.m.—Drysdale (15-6) vs. Anderson (7-8)
Milwaukee at Cincinnati, 8 p.m.—Jay (4-9) vs. O'Toole (2-3)
Pittsburgh at Philadelphia, 7 p.m.—Haddix (8-9) vs. Roberts (10-11)
Only games scheduled.

THURSDAY'S SCHEDULE
Milwaukee at Cincinnati, 8 p.m.
San Francisco at Chicago, 2 p.m.
Los Angeles at St. Louis, 8 p.m.
Only games scheduled.

Stars Planning Plenty of Passing Friday

CHICAGO (AP)—Get ready, set and throw. That's the pattern the College All-Stars will employ against the Baltimore Colts Friday night in Soldier Field.

If it is successful, the collegians could upset the champions of the National Football League. But the oddsmakers, who don't put much stock in strategy, call Baltimore a two-to-three touchdown favorite.

★ ★ ★

Only one thing is certain. The All-Stars will not gain yardage by trying to run through the pro line.

Last year, the Stars defeated Detroit, 35-19. Yet, they netted an unbelievable three yards rushing. But their passing, with Jim Ninowski throwing and Bobby Mitchell on the receiving end, clicked and that was the story.

Head Coach Otto Graham who masterminded the victory over the Lions has not as yet announced who he'll start at quarterback. He has some dandies from which to choose.

★ ★ ★

There's Lee Grosscup of Utah, Washington State's Bobby Newman, and Michigan's Bob Ptacek.

In a scrimmage last week, the Stars defeated the Chicago Bears, 7-6. Grosscup engineered the touchdown drive and topped it off with a 33-yard pass to Buddy Dial of Rice. Lee kept the 99-yard march alive with several key completions.

And the Bears, like the Colts, are no slouches on defense.

But aside from defense, Baltimore has speed, size and power plus the wonderful passing of Johnny Uitas. The Colts could become one of the greatest pro teams ever assembled.

★ ★ ★

But don't sell the All-Stars short. They have looked good in workouts. They have great spirit and desire. Most of the players are headed for the pro ranks and are eager to make a good showing.

How good are the All-Stars? That's something that will not be known until after the kickoff. Last year the heavily favored Lions took charge in the first quarter and marched 80 yards for a quick touchdown.

★ ★ ★

It appeared as if the Lions would turn the game into a rout. But the All-Stars turned mean. Guys like Lou Michaels of Kentucky, Charley Krueger of Texas A&M, Ray Nitschke of Illinois, Alex Karras of Iowa and Bill Jobko of Ohio State took charge in the line and thet Stars scored 20 points in the second quarter.

★ ★ ★

Once again, the Stars have good size and fine over-all speed. They not only have name players but no less than a dozen members of the squad were top selections in the pro draft.

The stars can beat the pros as attested by their eight victories in 25 games, two of which ended in ties. But it takes a lot of doing and a lot of guts.

REBUILT MOTORS



Now
No Money Down, 24 Months to Pay

Automatic Transmission Our Specialty
Motor Tune-Up
Fast Service
Quality Work

FE 3-7432
MOTOR EXCHANGE CO.
401 S. Saginaw St.

Guaranteed BONDED
Brake Relining
$12.95
Wheels Packed Free
High quality lining. 1,000 mile adjustment. As low as $1.25 a week.
Free Installation
SILKOTE BRONZED
MUFFLERS
1949-'58 Pontiac Chev. or Ford & Fly.
$8.88
GUARANTEED TO OUTLAST TWO ORDINARY MUFFLERS
Call Us for Money Saving Prices on Your Car Muffler
Kuhn Auto Service
149 W. Huron St.
FE 2-1215

One for Each Year

75 Holes on Birthday

MORGANTOWN, W.Va. (AP)—Old Prof. Spangler got in his annual birthday round of golf today—75 holes, one for each year.

★ ★ ★

Dr. R. C. Spangler declared after the nine-hour, 364-stroke marathon, "I feel fine. I don't feel especially tired at all."

It was the 10th year in a row that Spangler, a retired West Virginia University biology professor, has celebrated his birthday in this way. He used only two clubs today, an iron with an adjustable head and a No. 2 wood.

★ ★ ★

His biggest obstacle at the Morgantown Golf and Country Club was a member of the fair sex. It was ladies day and she refused to let him play through. Undaunted, he skipped the hole and made it up later.

Hosts Place 1st in Pro-Manager

Shannon, Fred Bangs Win Golf Outing at Orchard Lake C.C.

Hosts Tommy Shannon and Fred Bangs combined for a net score of 61 to win th Pro-Manager golf tournament at Orchard Lake Country Club.

The tourney is held annually at private clubs throughout the district and the professionals were hosts to this year's event which had an entry field of 16 two-man teams.

Competition is held in five divisions. They include pro-manager, pro-pro, low individual pro, low gross manager and low net manager.

Warwick Hills pro Gene Bone and Bob Beaver were runnersup to the Shannon-Bangs twosome with a net total of 64, followed by Ben Lula and Jerry Dushane of Monroe with 65.

Shannon and Bill Graham of Bloomfield Hills captured top honors in the pro-pro division with a best ball card of 64. Shannon continued to take all the laurels in the professional category by firing a five-under-par 67 for the best individual score.

Dushane took 1st place in the low gross manager division with a total of 81. The low net manager category was won by Farmington's Bob Haskett, whose actual 88 and 20 handicap gave him a 68.

Waterford Shutout Turns Into Forfeit

A three-hit shutout by Dale Badder of Sno-Bol was wasted last night when it was learned after the 1-0 victory over Drayton Drug that the winners had used an ineligible player. A forfeit was declared.

Dobski's Bar won the other contest 10-6 over Lakeland Pharmacy featuring a five-run 6th. Ken Morrow had three hits, three rbis and scored three times and George Imhoff stroked two hits for three rbis to lead the way.

Lakeland vs the Arrows at 7 and Spencer Floor Covering meets the Drugmen at 8:30 in tonight's games.

Reds Lose Shortstop

CINCINNATI (UPI) — The Cincinnati Reds have lost the services of shortstop Roy McMillan for the rest of the season because of a fractured left collarbone suffered during the nightcap of last night's twi-night twin bill with the Milwaukee Braves. He sustained the injury during the third inning when he collided with Bill Bruton as the Milwaukee outfielder was out attempting to steal second.

$436,200 More Spent at Sale of 54 Horses

SARATOGA SPRINGS, N. Y. (AP)—The annual Saratoga yearling sales go into their third session tonight and the feature probably will be the appearance of the first offspring of Nashua.

The yearling is a colt and could bring in more money than last night's top price of $40,000, which was paid by C T. Cherrey of Boswell, Va., for a colt by Ambiorix.

All told, 54 head were sold last night for a total of $436,200. The average was $8,077.



Pontiac Press Photo

NEVER TOO LATE TO WIN — J. E. Harrison of 432 Orchard Lake Rd., and George F. Ledford of 613 E. Kennett show off their victory awards which they earned in the Seniors' golf tournament at the Municipal Golf Course yesterday. Harrison finished with a 72 and Ledford a 73 including handicaps in tourney for men 65 and over.

City Seniors' Meet Draws 21

J. E. Harrison Winner of Golf Tourney for 65-and-Over

John E. Harrison led the field of 65-and-over golfers in the Seniors' city golf tournament yesterday with a winning total of 72.

Harrison, of Orchard Lake Rd., shot an actual 39 for nine holes and had a handicap of three. His score was doubled giving him a 78 minus six for 18 holes and a 72 net.

Runnerup was Frank Ledford of Kennett Road, who had a 73 followered by E. E. Johnston and Coy Conwell each with 74's.

Trophies went to the winner and runnerup.

There were a total of 21 players, all 65 and over entered in the handicap tourney.

The scores: J. E. Harrison 72, Frank Ledford 72, E. E. Johnston 74, Coy Conwell 74, J. J. Davis 75, Earl Burt 75, Roy Clothier 76, O. D. Brown 76; J. R. Peters 77, Lee Stollard 77, J. R. Harrison 77, C. Esell 77, Fred Roth 77, Rudy Kempf 77, W. Cheyne 78, C. L. Livermore 79, Fred Gottschalk 79, Roy Smiley 80, Joe Dinwall 81, R. Flickinger 82, Noel Martin 82.

Howe's Contract Signed for '59

Gordie Howe, 31-year-old captain of the Detroit Red Wings, today signed a contract for his 14th season in the National Hockey League.

Detroit's all-time all-star right wing, Howe ranks second only to Montreal's Maurice Richard in career scoring. Howe has tallied 418 goals in 13 years in the NHL while Richard has 525 in 17 seasons.

Last season the six-foot, 200-pound Howe was fourth in scoring with 78 points on 32 goals and 46 assists. The 32 goals represent his ninth year of attaining 30 or more goals in a season.

Two City Teams Seek Junior Titles Today

Two Pontiac area teams were still in the running as the District No. 2 junior baseball playoffs moved into the final round today.

Pontiac Boys Club stole the show Tuesday by winning a doubleheader to reach the Class E championship game. Lytell-Colegrove would have to accomplish the same feat to take "D" honors.

The Boys Clubbers dumped Warren 5-2 and then blanked Roseville 3-0 in a battle of one-hitters. They met Saginaw today. Waterford and East Detroit were both 11-3 victims of Saginaw Tuesday totaling 26 hits. Waterford got its only two safeties in the same frame for its runs.

PBC trailed Warren 2-0 and was hitless until the 5th before it got going to first tie and then go ahead. Pete Vasquez fired the shutout and got his team's only hit when all the runs were scored in the 2nd.

★ ★ ★

Northside Kiwanis won its "F" opener yesterday 11-1 over Center Line backing a one-hitter by Dennis Acker with 11 bingles but bowed to Warren 6-4. Les Smith homered, Dan Hayes and Jim Kimmel had three hits apiece in the victory. Steve Daniels got two of four hits in the setback.

Warren and Saginaw tangled today. Saginaw whitewashed East Detroit 3-0 Tuesday after the latter had nipped Roseville, 5-4.

Lytell - Colegrove went against Warren. A victory for the locals will send them into the title contest with the Roseville - St. Clair Shores winner.

The champions in each division will move along in state play at Jackson.

Add Golf Tourney to Indianapolis 500

INDIANAPOLIS (AP) — Formal annoucement was made Tuesday that Indianapolis will hold a $50,000 open golf tournament as part of festivities connected with the 500-mile auto race next May.

The announcement said the Festival Open likely will be played May 26-29 on the Speedway Golf Course, nine holes of which are inside the Indianapolis Motor Speedway track.

Giardello Rally Beats Vejar

ST. PAUL, Minn. (AP) — Favored Joey Giardello; outhustled most of the way by Chico Vejar, rallied in the closing rounds Tuesday night for a split decision in their 10-round middleweight bout at Midway Stadium. Giardello weighed 161¼ Vejar 160¼.

While Giardello landed enough solid punches to convince Referee Billy McCabe and Judge Dick Delaney, the big majority of the crowd thought shifty little Chico won the decision. The decision was heavily booed.

Church Title on Line

The Pontiac Church League softball playoffs are down to the title game which will match unbeaten First Baptist and St. John's Thursday at 6 p.m. at Jaycee No. 2 park. St. John's overcame a 4-0 deficit to nip Trinity Baptist 7-6 Tuesday featuring Bill Olson's big single.

White Sox Ink Hurler

NEW YORK (AP) — The Chicago White Sox Tuesday signed Mike J. Kuila, an 18-year-old pitcher, for their Lincoln, Three-I League farm club.

ONE MAN TELLS ANOTHER

Last 4 Days Dickinson's

Semi-Annual

clothing sale

Long and Short Sleeve
Sport Shirts
25% off

All Pajamas
25% off

Bermuda Shorts
Plaids, Stripes and Plains
25% off

Swim Trunks
Boxer and Brief Styles
25% off

Summer and Year 'Round Suits
Values to $50.00 . . . . . NOW $38.75
Values to $60.00 . . . . . NOW $48.75
Values to $70.00 . . . . . NOW $58.75
Values to $85.00 . . . . . NOW $68.75

SPORT COATS
Values to $39.50 . . . . . NOW $29.75
Values to $50.00 . . . . . NOW $39.75
Values to $65.00 . . . . . NOW $49.75

TROPICAL SLACKS
Regular $12.95 . . . . . NOW $10.75
Regular $16.50 . . . . . NOW $13.75
Regular $19.50 . . . . . NOW $15.75

Colored Dress Shirts
25% off

SPECIAL GROUP
$2.50 Neckwear
88¢ Each
3 for $2.50

Straw Hats
Entire Stock
⅓ off

SPECIAL GROUP
Dress and Sport Shirts
Slightly Soiled
½ price

Dickinson's

SAGINAW at LAWRENCE — Open Friday Night Until 9 P.M. — 272 W. MAPLE–Birmingham

THE STYLE CORNER OF PONTIAC

Major League Boxes

SAN FRANCISCO	ab	r	h	bi
O'Co'nell 3b	5	0	1	0
Brandt lf	5	0	0	0
Mays cf	4	2	2	0
Cepeda 1b	4	1	2	0
Kirkland rf	5	2	3	4
Spencer 2b	5	0	1	0
Bressoud ss	4	0	0	0
Schmidt c	3	0	1	1
Antonelli p	4	0	1	0
McC'mick p	0	0	0	0
Byerly	0	0	0	0
S.Miller p	0	0	0	0
Totals	39	5	11	5

ST. LOUIS	ab	r	h	bi
Blas'ame 2b	6	0	1	1
Cimoli rf	5	2	3	0
White lf	4	0	1	0
eOliver lf	1	0	1	1
Boyer 3b	5	0	2	2
Musial 1b	4	0	0	0
Gram'as ss	4	0	1	0
fCrowe	1	0	0	0
McDaniel p	0	0	0	0
Flood cf	5	1	4	0
Smith c	4	0	1	0
Mizell p	1	0	0	0
aJabl'nski	1	0	0	0
Duliba p	0	0	0	0
bCunn'h'm	1	0	0	0
cGibson	0	0	0	0
Stone p	0	0	0	0
dPorter	1	1	1	0
Shannon ss	1	0	0	0
Totals	44	4	15	4

a—Struck out for Mizell in 4th; b—Forced Flood for Duliba in 6th; c—Ran for Cunningham in 6th; d—Doubled for Stone in 9th; e—Singled for White in 9th; f—Struck out for Grammas in 9th.

San Francisco	300 100 000 1—5
St. Louis	000 100 102 0—4

E—Flood, Spencer, Smith, Boyer, White. PO-A—San Francisco 30-18; St. Louis 30-17. DP—Blasingame, Shannon and Musial. LOB—San Francisco 7, St. Louis 12.

2B—Porter, Mays. 3B—Cimoli. HR—Kirkland. SB—Mays. S—Smith. SF—Schmidt.

	IP	H	R	ER	BB	SO
Antonelli	8 1-3	12	4	4	0	6
xMcCormick	0	1	0	0	0	0
Byerly	1-3	1	0	0	1	0
S. Miller (W, 6-6)	1 1-3	1	0	0	0	1
Mizell	4	5	4	3	2	1
Duliba	2	2	0	0	0	1
Stone	3	2	0	0	0	2
McD'niel (L, 11-11)	1	2	1	1	0	1

x—Faced one batter in 9th.

MILWAUKEE	ab	r	h	bi
M'tilla 2b-cf	4	0	2	1
Mathews 3b	4	0	0	0
Aaron rf	4	1	2	0
Adcock 1b	4	1	1	1
Crandall c	4	0	1	0
Logan ss	3	0	0	0
Bruton cf	2	0	1	0
aAvila 2b	2	0	0	0
Pafko lf	3	1	1	0
Spahn p	2	0	0	0
bLoopata	1	0	0	0
Willey p	0	0	0	0
cRice	1	0	0	0
Totals	34	3	8	2

CINCINNATI	ab	r	h	bi
Temple 2b	4	0	0	0
Pinson cf	4	1	2	0
Bell rf	4	1	1	1
Robinson 1b	3	1	1	2
Thomas lf	4	0	0	0
Jones 3b	2	1	1	0
McMillan ss	3	0	1	0
Dotterer c	4	0	1	1
Bailey c	0	0	0	0
Nuxhall p	3	0	0	0
Totals	31	4	7	4

a—Lined out for Bruton in 7th; b—Struck out for Spahn in 7th; c—Grounded into doubleplay for Willey in 9th.

Milwaukee	000 100 110—3
Cincinnati	100 003 00x—4

E—Pinson, Dotterer. PO-A—Milwaukee 24-7, Cincinnati 27-4. DP—McMillan, Temple and Robinson. LOB—Milwaukee 6, Cincinnati 7.

2B—Pafko. HR—Adcock, Bell, Robinson. SB—Pinson.

	IP	H	R	ER	BB	SO
Spahn (L, 15-11)	6	6	4	4	2	1
Willey	2	1	0	0	0	1
Nuxhall (W, 6-9)	9	8	3	2	2	10

HBP — By Spahn (Jones), by Willey (McMillan). PB—Dotterer. U — Venzon, Conlan, Donatelli, Burkhart. T—2:22.

(Second Game)

MILWAUKEE	ab	r	h	bi
Bruton cf	3	1	1	1
Avila 2b	4	0	1	1
Mathews 3b	4	0	0	0
Aaron rf	4	1	2	1
Covin'ton lf	4	1	0	0
Adcock 1b	4	1	4	2
bMaye	0	1	0	0
Crandall c	1	0	0	0
Logan ss	4	1	2	2
Rice c	3	0	0	0
cTorre 1b	1	0	0	0
Burdette p	3	1	1	0
Totals	35	7	11	7

CINCINNATI	ab	r	h	bi
Temple 2b	3	1	1	0
Pinson cf	3	1	1	0
Bell rf	3	0	1	2
Robinson 1b	4	0	2	0
Lynch lf	4	0	0	0
Bailey c	4	1	2	1
McMillan ss	1	0	0	0
Jones 3b	3	0	0	0
Kasko 3b, ss	3	0	0	0
Hook p	2	0	0	0
aPowers	1	0	0	0
Schmidt p	0	0	0	0
Pena p	0	0	0	0
Totals	31	3	7	3

a—Popped out for Hook in seventh. b—Ran for Adcock in eighth; c—Walked for Rice in eighth.

Milwaukee	000 111 130—7
Cincinnati	101 100 000—3

E—Rice, Bailey 2. PO-A—Milwaukee 27-13, Cincinnati 27-7. DP—Bruton, Logan, Avila and Adcock; Logan, Avila and Adcock. LOB—Milwaukee 10, Cincinnati 5.

2B—Alcock 2, Logan, Pinson, Robinson 2. HR—Bruton, Adcock, Bailey. SB—Aaron, Temple. S—Burdette. SF—Avila, Bell.

	IP	H	R	ER	BB	SO
Burdette (W, 16-11)	9	7	3	2	3	4
Hook (L, 2-2)	7	9	4	4	1	0
xSchmidt	0	2	3	3	2	0
Pena	3	0	0	0	3	1

x—Pitched to four batters in eighth.

CLEVELAND	ab	r	h	bi
Piersall cf	5	0	1	0
Power 3b	4	0	1	0
Minoso lf	3	1	3	1
Fr'cona 1b	4	1	0	0
Colavito rf	3	1	2	2
Baxes 2b	4	0	0	0
Held ss	4	0	0	0
Brown c	3	0	1	0
Grant p	0	0	0	0
Smith p	0	0	0	0
aLocke p	3	0	1	0
bWebster	1	0	0	0
Totals	34	3	9	3

KANSAS CITY	ab	r	h	bi
Tuttle cf	4	2	1	0
Snyder lf	5	1	2	1
Lumpe ss	4	0	2	0
Williams 1b	3	1	1	1
Maris rf	4	1	0	0
Smith 3b	3	2	2	2
House c	3	0	0	0
Terw'ger 2b	4	0	2	2
Daley p	4	0	1	0
Totals	34	7	11	6

a—Singled for Smith in 3rd; b—Fouled out for Locke in 9th.

Cleveland	000 003 000—3
Kansas City	500 010 01x—7

E—Williams, Smith. PO-A—Cleveland 24-12, Kansas City 27-15. DP—Smith, Terwilliger and Williams; Lumpe, Terwilliger and Williams 2. LOB—Cleveland 7, Kansas City 10.

2B—Snyder, Brown, Minoso, Piersall, Smith. 3B—Tuttle. HR—Minoso, Colavito. S—Lumpe.

	IP	H	R	ER	BB	SO
Grant (L, 7-5)	1-3	3	5	5	2	0
Smith	1 2-3	2	0	0	3	0
Locke	6	6	2	2	1	2
Dalev (W, 13-7)	9	9	3	2	1	6

HBP—By Daley (Minoso, Brown). WP—Smith. U—Honochick, Flaherty, Umont, Berry. T—2:27. A—10,884.

LOS ANGELES	ab	r	h	bi
Gilliam 3b	3	2	3	0
Neal 2b	4	0	1	0
Moon lf	4	0	1	1
Snider rf	3	1	0	0
Repuiski rf	0	0	0	0
Larker 1b	5	1	2	2
Demeter cf	4	0	0	0
Roseboro c	4	0	0	0
Wills ss	5	0	0	0
Podres p	2	0	0	0
aHodges	0	0	0	0
bFairly	1	0	0	0
Williams p	0	0	0	0
Koufax p	1	0	0	0
Labine p	0	0	0	0
Totals	36	4	7	3

CHICAGO	ab	r	h	bi
T. Taylor 2b	6	2	3	1
M'rsh'l 1b	3	1	1	0
Walls rf	3	0	1	0
cNoren	0	0	0	0
Altman cf	0	0	0	0
fNeeman	0	0	0	0
gEaddy	0	0	0	0
Williams lf	0	0	0	0
Banks ss	4	1	2	3
Averill c	5	0	1	0
Thomson cf-rf-cf	4	0	0	0
Moryn lf-cf	5	0	2	0
Dark 3b	3	1	1	1
Drab'sky p	3	0	0	0
dS. Taylor	0	0	0	0
eJackson	1	0	0	0
Hobbie p	0	0	0	0
Henry p	1	0	0	0
Totals	38	5	11	5

a—Took one strike for Podres in 7th; b—Grounded out Hodges in 7th; c—Walked for Walls in 7th; d—Announced for Drabowsky in 8th; e—Struck out for S. Taylor in 8th; f—Walked for Altman in 9th; g—Ran for Neeman in 9th.

Los Angeles	000 010 011 1—4
Chicago	000 020 001 2—5

E—None. PO-A—Los Angeles 29-10, Chicago 30-14. (Two out when winning run scored). DP—Drabowsky, Banks and Marshall, Wills and Neal. LOB—Los Angeles 10, Chicago 12.

2B—Walls, Averill, Marshall, Moryn T. Taylor. HR—Banks, Larker, Dark, T. Taylor. SB—Gilliam 3.

	IP	H	R	ER	BB	SO
Podres	6	5	2	2	5	4
Williams	1 2-3	3	0	0	2	1
Koufax	2-3	2	1	0	1	1
Labine (L, 5-9)	1 1-3	2	2	2	0	1
Drabowsky	8	5	2	2	7	2
x-Hobbie	1	1	2	1	1	2
Henry (W, 7-5)	1	1	0	0	0	0

x—Faced 1 batter in 10th.

WP—Hobbie. PB—Averill. U—Dascoli, Secory, Dixon, Smith. T—3:29. A—15,793.

Reds Keeping Champs Down

By The Associated Press

If Milwaukee doesn't win the pennant this year, blame it on the Cincinnati Reds, the team that was most responsible for the Braves capturing the flag in 1957 and 1958.

The Braves whipped the Reds 18 out of 22 in 1957 and won the championship by eight games. Last year, Milwaukee took 17 out of 22 from the Reds and again won by eight games.

★ ★ ★

It's a little different this year. Including last night's split of a doubleheader, the Braves have been able to win only six of the 14 games played with the Reds. Hence they're in third place today, 3½ games behind the league-leading San Francisco Giants.

The Braves had to come from behind to win the second game 7-3 after Cincinnati had won the opener 4-3. The Giants needed 10 innings to defeat the St. Louis Cardinals, 5-4, and widened their lead to three games over second place Los Angeles, beaten 5-4 by the Chicago Cubs in 10 innings.

★ ★ ★

Philadelphia dropped Pittsburgh into a fourth place tie with the Cubs by defeating the Pirates 6-4.

After beating Warren Spahn for the fourth time the Reds almost duplicated the feat against Lew Burdette, another old time Cincinnati tormentor, in the second game. They led 3-1 but Joe Adcock slammed his second homer of the day and Billy Bruton followed with another four-bagger to give Burdette his 16th triumph, and first of the season over the Reds. They had beaten him three times.

★ ★ ★

Home runs by Gus Bell and Frank Robinson accounted for Spahn's 11th defeat in the opener. Spahn, who holds lifetime 52 decisions over the Reds, had whipped them 14 out of 15 in the three years prior to 1959. Burdette beat them nine out of 11 during that time.

Willie Kirkland drove in four runs to account for all but one of the Giants' runs as they swept the two-game series making it 13 out of 16 for the season from the Cards. Kirkland smashed a three-run homer, his 19th, in the first inning, and drove in the winning run with a single in the 10th. Lindy McDaniel was the victim.

Willie Mays opened the 10th with a double, went to third on a wild pitch, and scored on Kirkland's blow.

★ ★ ★

Johnny Antonelli lost his bid for victory No. 17 when the Cards scored two in the ninth to tie the score. Stu Miller, in relief, picked up his second victory in two nights.

Tenth inning home runs by Alvin Dark and Tony Taylor offset a run scored by Los Angeles in the top of the inning and gave relief pitcher Bill Henry his seventh triumph. Ernie Banks drove in Chicago's first three runs with his 33rd home run and a single.

Rochester to Hold Tennis Tournament

A trophy and a runner-up medal in each of eight divisions will be awarded Rochester area tennis players in the second annual Rochester Singles Tennis Tournament, sponsored by the Kiwanis Club and the Avon Youth Service and Recreation Assn.

Those living in Avon Township or otherwise within a six-mile radius of the village are invited to enter, according to AYSRA director Robert Jereau and Frank Bogart, chairman of the Kiwanis boys' and girls' committee. There is no entry fee.

Pairings will be announced following closing of the registrations and competition will begin Monday, Aug. 24, on the Rochester Junior High School courts. Finals will be held Saturday, Aug. 29.

Contestants must register by Aug. 22nd.

Parkdale Nine Upset

Evangel Temple's 16-0 upset of front-running Parkdale Nazarene has featured play in the Inter-City Church Softball League this week.

The standings:

	W	L		W	L
Parkdale	9	2	Pontiac UM	5	6
1st. Christian	7	4	Stringham UM	2	7
Evangel	6	4	1st Nazarene	1	9
Zion Nazarene	7	5			

Junior Playoffs Open

Rocco's Restaurant and Boys' Club C teams won yesterday's opening playoff games in the Waterford Junior Baseball League.

Rocco's defeated Lakeland Optimists 2-1, and the Boys' Club stopped Bulman's Hardware 10-6. Playoffs continue today.

HI-BROOK RIDING STABLE
NOW OPEN!
70 Acres of Rolling Hills
AT 1316 W. BROCKER ROAD OFF
M-24 IN HUNT CLUB AREA
Reservations now being taken
OS 8-2495

GO KARTS
QUARTER MIDGET RACERS
CUSTOM COLOR, 84 S. Perry, FE 4-9514
"Home of the Friendly Thieves"

'59 RAMBLER
RADIO HEATER $1648.00
Choose Your Own Equipment
BIRMINGHAM RAMBLER
MI 6-3900

OPEN BOWLING EVENINGS
(Except Sundays)
• Resurfaced Lanes Now Ready for Bowling Practice
• Summer Prices—3 Lines $1.00
• Teams and Individuals
• Register Now for League Spots
MOTOR INN REC. Hubbard Bldg.
18 S. Perry FE 5-0033

BOWLING SHIRTS
Bowl for A Pot of Gold
SHIFMAN'S MEN'S WEAR
5036 Dixie Hwy. OR 3-0731
Between Cunningham's and Kresge's

When You NEED THEM

One of the many advantages that makes motoring more pleasant for members of the Auto Club insured with this Exchange is that help and aid is easily and always available.

Our 46 ground floor offices in Michigan do not take vacations, do not go fishing, do not become ill. They are always there during working hours. There are nearly a thousand other AAA offices in the cities of the United States that are likewise available for help, advice and aid.

They are there when you need them most. The telephone number, all through America is usually on the first page of the telephone directory. The location of the office is usually as well known as that of the City Hall. They are there when you need them.

Detroit Automobile Inter-Insurance Exchange at Automobile Club of Michigan

VISIT OR PHONE YOUR NEAREST OFFICE
A. J. BOGUE—Mgr.
76 Williams St.—FE 5-4151

R. A. Warken, FE 2-6540 E. S. Tynan, FE 4-2091
R. L. Taft, FE 2-6919 Virgil Keener, (Holly) MElrose 7-7451
C. H. Wilson, FE 5-9206 H. M. McNally, OL 2-7761
C. H. Burns, FE 8-2132 C. "Chuck" Conn, GR 4-6294

See 1st page of local phone books for offices in state cities.

TIRE PRICES Slashed!

Firestone Anniversary Sale
in celebration of our 59th YEAR
DON'T MISS THESE TREMENDOUS VALUES

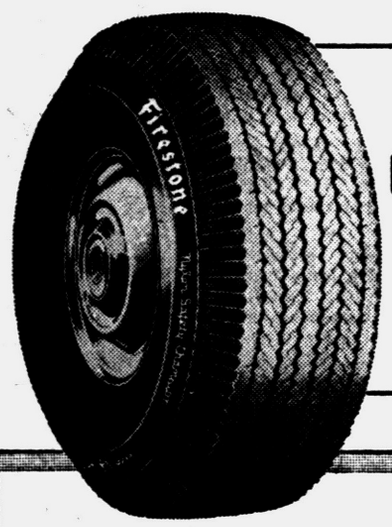

16.95
6.70-15
Tube Type, Black
Plus tax and recappable tire

11.95
6.00-16
Black, Tube Type
Plus tax and recappable tire

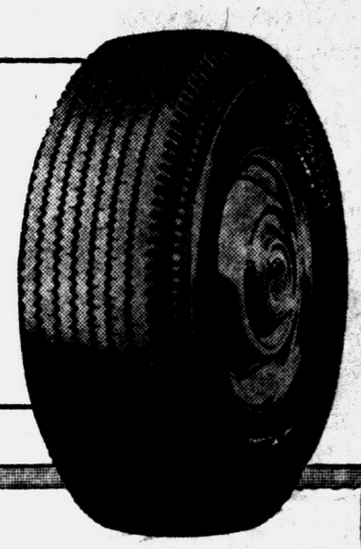

Firestone
Extra-Rugged NYLON Tires
• the safety and stamina of nylon at a low price

An amazing low price for a Firestone NYLON! Gives you a safety margin of extra strength for really severe driving conditions. Let us equip your car NOW.

Open an Account
Then Just Say, "Charge It!"

ALL SIZES
comparably
LOW PRICED
Available with black or white sidewalls... tube type or tubeless

Firestone
TOP-ECONOMY NEW TIRES
• truly the value leader of the tire industry

Get Firestone's exclusive 7-rib non-skid tread design, S/F Safety-Fortified cord body, long-mileage Firestone Rubber-X... ALL at these LOW PRICES!

SIZE	BLACK*	WHITE*
6.00-16	11.95	——
6.70-15	12.95	15.95
7.10-15	14.85	17.95
7.60-15	16.25	19.95

*Plus tax and recappable tire

NO DOWN PAYMENT WITH YOUR TRADE-IN TIRES

SPEEDWAY PROVED for TURNPIKE SAFETY

PREMIUM QUALITY buy now



Get the extra safety of Premium Quality tires NOW... at the lowest prices we have ever offered
SAVE
Popular 14" sizes

Firestone 500's big savings



Proved at Indianapolis for greatest turnpike safety ever offered in any tire
Reduced as much as 11.95 PER TIRE depending on size

19.15
7.50-14
Black, Rayon
Plus tax and recappable tire



Lowest Prices on Other Firestone Tires...

TYREX Original Equipment



The tire that comes on America's finest cars at sensationally reduced prices
Reduced as much as 10.85 PER TIRE depending on size

WHITEWALLS



15.95 Plus tax and recappable tire
6.70-15 Tube Type
ALL SIZES LOW PRICED
Now you can equip your car with Firestone whitewalls at regular price for LESS than the cost of many blackwall tires of lesser quality.

Firestone
14-Inch TUBELESS
• made for use on new and late-model cars

If your car uses 14-inch tires, here's the tire for you! Made with Firestone Rubber-X for extra mileage. Inner liner gives protection from punctures.

Take Months to Pay on Easy Terms

ALL SIZES
comparably
LOW PRICED
Available with black or white sidewalls... rayon or nylon bodies

No Cash Needed—Your Trade-In Tires Make the Down Payment

All Tires Mounted FREE!

Firestone STORES

146 WEST HURON FE 2-9251 140 NORTH SAGINAW FE 5-2620

Five Top Pros Out of Motor City Open

Faculty Representative Position Is Criticised

CHICAGO (AP)—A former Big Ten faculty representative, now a small college president, has recommended elimination of the conference faculty representative to take "hocus pocus" from college athletics.

The conference faculty representative was termed an unnecessary "middle man" by Dr. Edgar L. Harden, president of Northern Michigan College, Marquette, Mich., and former Michigan State University faculty representative.

Harden told the annual convention of the College Sports Information Directors of America yesterday:

"The position of conference representative is a tradition in itself, dating back as far as 1870. But to me the logical person to help the school president discharge his obligations to the athletic program is his athletic director.

"Why place a buffer between himself and the head of his athletic department? In matters of physics, the president confers with the head of the physics department, not with a faculty representative for science."

★ ★ ★

Harden, Michigan State faculty representative in 1953-55, when the Spartan school was rising to prominence as a new Big Ten member, said a president-athletic director relationship would eliminate "much of the hocus pocus too often associated with Intercollegiate athletics."

★ ★ ★

Harden said faculty representatives, while expert in educational fields, many times inadvertently sell their schools "down the river" because of inexperience in a field where the stakes are high, which is as much as a million dollars annually at some schools.

Endurance Swim at Grand Rapids

GRAND RAPIDS (AP)—A popular site for greater Grand Rapids boating enthusiasts, Reeds Lake today is a battle area for endurance swimmers.

★ ★ ★

The national AAU long distance swimming meet, sponsored by the Grand Rapids YMCA, has drawn 35 candidates competing in separate events for men and women.

The events, starting in the afternoon, include a 3-mile swim for women and a men's 4-mile swim. A specially constructed course features a 440-yard straightaway. Women's events call for six tours of the course. Men are required to swim eight laps.

Final Practice Session Today at Meadowbrook

Attack of Hay Fever Forces Gene Littler to Withdraw

Most of the nation's top money winners stepped up on the practice tee today in preparation for tomorrow's opening of the 1959 Motor City Open golf tournament.

Thirty-five of the 40 leading pro golfers were on hand at nearby Meadowbrook Country Club for practice sessions with drivers, irons and putters.

The group includes four of the five leaders in the 1959 pro tour —Art Wall, Mike Souchak, Bob Rosburg and Arnold Palmer.

Missing from the top 40 were Gene Littler, Ken Venturi, Bob Winninger, Ernie Vossler and Don January.

Venturi is in San Francisco with his wife who is expecting a baby.

★ ★ ★

Winninger has dropped from the tour to take a new job at Dallas, Texas.

Vossler withdrew after hurting a finger in the Cleveland Open last week.

January has decided he needs a rest from the tensions of the play-for-pay circuit.

Littler informed tournament officials yesterday that an attack of hay fever forced him to withdraw.

A field of 155 is expected to tee off in the tournament which ends Sunday.

★ ★ ★

A total of 88 were listed for qualifying rounds yesterday over the 6,731-yard layout at Northville. Par is 35-36—71.

However, when 14 failed to appear officials decided to permit the remaining 74 to play in the tournament.

In yesterday's practice which was supposed to be the qualifying round, Jon Gustin, a touring Philadelphia pro fired a 32-33—65.

★ ★ ★

He had six birdies as he hit all the greens in regulation.

Mike Andonian of Pontiac had a 72 and Bob Zimmerman of Jackson had a 70. Both are amateurs.

Some scores yesterday:

Jon Gustin, Gladwyne, Pa.	32-33—65
J. C. Goosie, Knoxville	34-34—68
Gay Brewer, Crystal, Fla.	34-35—69
Hillman Robbins, Memphis	33-36—69
*Bob Zimmerman, Jackson	34-36—70
John Dalrymple, Lakepointe	35-36—71
Mike Austin, Hollywood	35-36—71
Ray Highsmith, Gowanie	35-36—71
Max Evans, Glen Oaks	36-35—71
Henry McQuinston, Prussia, Pa.	35-37—72
Bernie Haas, Gladwyne, Pa.	38-34—72
*Mike Andonian, Pontiac	37-35—72
*Cass Jawor, Dearborn	36-36—72
Henry Ransom, St. Andrew, Ill.	36-36—72

*Amateur

Aerial Receiving Corps in Good Shape

Lions' Pass Catching Deep

Unless the injury jinx hits the receiving corps, the Detroit Lions would appear to be in an enviable position in this department for the 1959 season.

However, Coach George Wilson and his staff felt the same way about a year ago at this time but at season's end it was another story.

Before the '58 pre-season campaign was over, Steve Junker and Jerry Reichow had been sidelined by knee operations and later veteran Jim Doran went to the sidelines with a leg injury.

★ ★ ★

Fortunately for the Lions, Jim Gibbons, in his rookie season after being obtained from the Cleveland Browns, turned in a brilliant rookie year, catching 25 passes for 367 yards and two touchdowns. This effort surpassed the first year record of Steve Junker in '57 when the Xavier star caught 22 passes during the regular season but enjoyed such great success in the playoff activity as the Lions won the World Championship.

On the threshold of the '59 campaign, Wilson has assembled a talented crew of receivers that certainly must rank with the best in the NFL. Look at the list:

Junker has recovered fully from the knee surgery and appears ready to take up where he left off at the end of the '57 campaign.

Gibbons, back for his sophomore year, looks to be stronger and more confident than a year ago when he did such a steady job for the team.

★ ★ ★

Doran, though temporarily sidelined with a shoulder injury, still must be regarded as one of the game's top receivers as his record of 118 catches in the past four years would attest.

Hopalong Cassady, one of college football's most fabled runners, has grabbed 25 and 23 aerials in each of the past two campaigns and his open field ball-carrying makes him an "all the way" threat on each catch.

Dave Middleton, the Lions speedy medical student, who led the team with 29 receptions for 506 yards last year despite the fact that he missed all of training camp.

Add to this list rookie Dan Chamberlain of Sacramento State, a most promising newcomer, and second year receivers like Perry Richards and Tom Rychlec, both competent workmen, and the end and flanker spots for the '59 Lions appear potent.

If Wilson can keep all hands healthy, it would appear that NFL defenders will have problems containing the Lions aerial game.

Birmingham vs. Illinois in Ruth Opener Thursday

Birmingham's high-riding Pioneers swing back into action tomorrow at 12 noon meeting Harvey, the Illinois champs, in the opener of the Ohio Valley regional tournament at Ypsilanti.

Anderson, Ind., vs Tiffin, Ohio at 2 and Eau Claire, Wis., vs the host Ypsi Americans at 4 completing the slate.

A Birmingham win would move the Michigan champions into the Friday semifinals against Kentucky at 2. The other two victors play that day at 4. Finals are set for Saturday at 2:30 p.m. with the winner eligible for the world series in California later this month.

Yank Golfers Drill for Wightman Cup

PITTSBURGH (AP)—Hard and lengthy workouts are in store for America's Wightman Cup players, late starters in their practice sessions.

"We have a lot of time to make up if we are to be in top shape by Saturday," said co-captain Janet Hopps shortly after the team arrived in nearby Sewickly, Pa., yesterday.

The U.S. team challenges England's best women tennis players Saturday and Sunday for the Wightman Cup, a trophy it lost last summer.

IL Hurler Loses No-Hitter

Buttercup 'D' Champion

The International League playoffs take over the softball spotlight tonight with Buttercup Drive-In crowned Class D champion.

IL games in each bracket are on tap at North Side Park. Sport Shop can clinch upper bracket honors in a 7 p.m. clash with Langdon's. Rogers Electric plays Pontiac Police in a lower bracket tussle at 8:30. The latter winner will meet Griff's Grill Thursday for that title.

Buttercup had to work plenty hard for its honors going 10 innings to down Autos of Europe, 7-5. A two-run homer by Paul Davis iced the verdict.

Little John Parks had sent the game into overtime with a grand slam wallop in the 7th. Chuck Davis of the losers had three hits.

★ ★ ★

The Police team, especially pitcher Harry Kunkel, lost a heartbreaker last night. He flipped a no-hitter yet was beaten as his mates made four costly errors. Griff's won it, 4-2.

Langdon's slammed State Hospital 11-3 and Rogers came from far back to trip Pontiac Retailers 9-7 in the other tilts.

A 5-run 6th broke up a 2-2 tie for Langdon's. Art Brown got three of the Hospital's four hits—one a home run.

The Retailers were breezing with a 7-0 lead when Rogers tallied four in the 4th and five in the 5th to go ahead to stay. Walks were the key factor in the comeback.



NO JOCKEY — Rocky Marciano seems amused on the jockeys' scale at the El Comandante Race Track, San Juan, Puerto Rico. The former heavyweight champion sends needle almost to the 250 limit.

Carter Unpopular Victor

SAN JOSE, Calif. (AP)—Jimmy Carter, former three-time lightweight champion, won an unpopular 10-round decision over Kildo Nunez last night in a comeback attempt. The only official, Referee Jack Downey, called it 96-94 for Carter, who was making his first fight in almost a year.

TUESDAY'S FIGHTS

MIAMI BEACH, Fla.—Gomeo Brennan, 151¾, Bimini, stopped Paul Diaz, 154½, Cuba, 9.

ST. PAUL, Minn.—Joey Giardello, 161¼, Philadelphia, outpointed Chico Vejar, 160¼, Stamford, Conn., 10.

PITTSFIELD, Mass.—Paddy DeMarco, 146, Brooklyn, outpointed Tommy Garrow, 149, Claremont, N.H., 10.

RICHMOND, Calif. — Duke Sabedong, 214, Honolulu, outpointed Clarence Williams, 197, Oakland, Calif., 10.

FRESNO, Calif.—Eddie Machen, 194¼, Redding, Calif., outpointed Garvin Sawyer 195, New York, 10.

SAN JOSE, Calif.—Jimmy Carter, 138¾, San Francisco, outpointed Kildo Nunez, 137, Tijuana, Mexico, 10.

STOCKTON, Calif.—Herman Marquez, 120, Stockton, outpointed Danny Kidd, 120, Philippines, 10.

Mrs. Fox Close to WMGA Title

Mrs. C. F. Fox moves in the final round of the annual Women's WMGA championship with a three stroke lead over Mrs. R. G. Martell.

★ ★ ★

Mrs. Fox added a 79 to her 74 for a 153 total after 36 holes in the 54 hole tourney.

★ ★ ★

Mrs. Martell, three time champion is at 156, and Mrs. E. L. Goddard, state champion from Birmingham, is third at 158.

Mrs. C. F. Fox	74-79—153
Mrs. R. G. Martell	77-19—156
Mrs. E. L. Goddard	77-81—158
Mrs. Joseph Koss	76-83—159
Mrs. Bruce Kilkene	78-85—163
Mrs. W. D. Wright	83-82—165
Mrs. Charles Zahm	86-80—166
Mrs. Wm. Rodgers	86-81—167
Mrs. Doug Graham	82-86—168
Mrs. Max Evans	82-87—169

New Yorker Scores Early Canadian Upset

TORONTO (AP) — Mrs. Bruce McGhie, 27-year-old blonde from New York City, used a red-hot putter Tuesday to sideline British Amateur champion Elizabeth Price with a shattering 5 and 4 first-round victory in the Canadian Women's Open Golf Championship.

★ ★ ★

Mrs. Marlene Stewart Streit of Toronto, five-time winner of the open, was shaky on the back nine before winning 2 and 1 over Lou Evans, also of Toronto.

Win for Leathernecks

QUANTICO, Va. (AP)—The Marine Corps defeated the Navy 4-2 Tuesday to win its first interservice team tennis title.

Aggressive Machen Decisions New Yorker

FRESNO, Calif. (AP) — Eddie Machen, 194¼, fourth-ranking heavyweight contender of Portland, Ore., and Redding, Calif., scored a 10-round decision over Garvin Sawyer, 195, New York, last night.

Machen was the aggressor throughout. He had an edge on the lanky, 24-year-old Eastern boxer in the infighting.

Doctoring Your Golf

By DR. CARY MIDDLECOFF

Patient's Complaint: "My pitch shots won't hold!"

Diagnosis: Rolling hands shut the clubface.

TREATMENT: The ability to lob a high pitch shot to the green and have it stop quickly is a valuable asset to any golfer. It isn't too hard to do, either, provided you don't let your hands start rolling over just as the clubhead of your pitching iron meets the ball.



This rolling action of the hands shuts the clubface to the iron, cutting down on both loft and underspin.

The way to avoid having the hands roll over is to finish the shot with the right palm up and the left palm facing the ground. This insures that the clubface will be open or square when you hit through the ball.

Test it and you'll see what I mean.

Remember that this technique is advised only for those short shots where you need extra height and a quick stop after the ball hits.

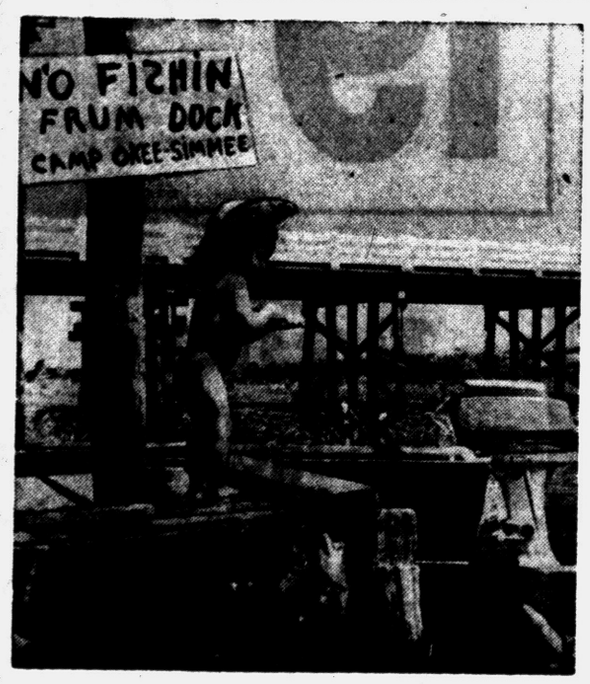

BARELY FISHING — Little Bruce Ebbetts of Miami, Fla., is thoroughly comfortable and at two years of age has a perfect out if the camp owner complains. He can't read sign.

SLACKS for the SPORTSMEN
Available in . . . Red • Blue • Tan
IDEAL FOR THE GOLFER
25% OFF
Reg. $5.99, NOW $4.49
Reg. $5.49, NOW $4.12
Men's SHORTS for real warm weather comfort
Reg. $4.99, NOW $3.74
GET THEM WHILE THEY LAST...
S. C. Rogers SPORTING GOODS
24 E. LAWRENCE FE 2-2369 PONTIAC
696 W. HURON FE 8-4221 PONTIAC

BRAKES RELINED
15 FAMOUS SERVICES:
Remove all 4 wheels; install SAFTI-GRIP bonded linings; clean and inspect wheel drums; adjust all 4 wheels; adjust hand brake; inspect master cylinder; clean, inspect, pack front wheel bearings; adjust pedal clearance; check brake fluid; check all grease seals; clean entire assembly; adjust eccentrics; check shock absorbers; free 500 mile inspection; rotate tires if desired.
All 4 Wheels complete, including labor and material
$12.95 • Chev. • Plymouth • Ford
Other Cars $16.95 Except Nash, Studebaker, Hudson
MARKET TIRE CO.
77 W. Huron FE 8-0424


EXPERT COLLISION WORK
FREE ESTIMATES ON ALL MAKES
WE DO INSURANCE REPAIRS
RUSS DAWSON MOTORS
MERCURY - EDSEL - LINCOLN - ENGLISH FORD LINE
232 S. Saginaw Street FE 2-9131


SERVICE SPECIAL
• Complete Front End Alignment (Reg. $10.95)
• Balance 2 Front Wheels Reg. $5.00
• Pack Front Wheels Reg. $3
• Adjust Brakes (Reg. $1.75)
• Inspect Brake Lining
• Inspect Drums
• Inspect Wheel Cylinders
PAY AS LOW AS $1.25 A WEEK
Regular $20.70 Value $9.95 With This Ad
BRAKE RELINE
SPECIAL Most Fords Chevies and Plymouths $12.95
GOODYEAR
SERVICE STORE
30 S. Cass FE 5-6123


Pontiac Kennel Club
DOG SHOW
SUNDAY
AUGUST 16, 1959
WATERFORD ATHLETIC FIELD
Special
Family Feature
Children admitted free with adult and label or box top from Ken-L-Ration Bisket Meal and/or Treats.

BOWLING SHIRTS
Bigger and better than ever! Offering both "Nat Nast" and "King Louie" bowling apparel! Team Captains: get your orders in early! Special Team Discounts.
Slacks & Shirts — See the new line of bowling slacks and shirts for ladies!
RANDOLPH Harwood
CUSTOM TAILORS & CLOTHIERS
908 W. Huron FE 2-2300
Complete Tailoring Service — Tuxedo Rentals

See the New 1959
RCA and ZENITH Radios and Televisions
STEFANSKI Radio & Television
1157 W. Huron St. FE 2-6967



• Fume-Resistant • Self-Cleaning • Contains Vitalized Oil®
$7.35 GALLON
Pontiac Glass Co.
23 West Lawrence Street
FE 5-6441
FREE PARKING • BUS TOKENS • WE DELIVER
FREE DOWNTOWN PARK-SHOP
PITTSBURGH PAINTS keep that

• SLAYBAUGH'S •
AUCTION SALE
Friday, Aug. 14 7 P.M.
Used Boats, Motors, Sports Equipment
Don't miss this big auction sale where we can guarantee big savings on our GUARANTEED used motors, boats and other miscellanepus sports equipment. We probably have just what you are looking for so make it a point to stop by Friday night, August 14th, starting at 7:00 P. M.
AUCTIONEER: R. J. (Bud) HICKMOTT Jr.
ASSISTANT: J. A. ARNOLD
FRIDAY, AUGUST 14th, at 7 P. M.
A BIG, BIG TRAILER LOAD OF
AERO-CRAFT ALUMINUM BOATS
WILL ARRIVE ON OUR LOT THURSDAY, AUG. 13
A big, big trailer-load of these nationally famous aluminum boats is arriving on our lot Thursday, August 13. We've made a good buy on these and are able to pass on substantial savings to you. These boats will be on sale Thursday, Friday and Saturday. Get a good boat now for the rest of the season and many summers to come — and SAVE, SAVE, SAVE!
BOAT SALE WILL BE THURS., FRI. & SAT.
Slaybaugh's Marine
630 OAKLAND AVENUE FE 8-0453

Along the Outdoor Trail

With H. GUY MOATS

Outdoor Editor, Pontiac Press

627 Dogs Seek Press Award

A record field of 627 dogs comprising 638 entries will offer those who like fine canines a great opportunity, Sunday, to see some 64 breeds of all sizes, shapes, colors and show ring ability in action.

★ ★ ★

The event is the annual fall all-breed show by the Pontiac Kennel Club, whose members do not enter any of their own dogs.

The big field will be shooting not only for championship points, and individual breed titles, but will seek the show's top award, The Pontiac Press Best-in-Show trophy. The award will go to the one dog judged the best of the six regular show groups.



Pontiac Press Photo

TOP AWARD — Here's the handsome trophy, presented by The Pontiac Press, that goes to the top dog in Pontiac Kennel club's fall show, on Sunday. Show is at Waterford High athletic field.

★ ★ ★

The last PKC best-in-show (outdoors) award was won by a smooth dachshund named Ch. Christi Dachs Challenge, owned by Mrs. Mary E. Cornet of Washington, D.C.

★ ★ ★

Show takes place at the Waterford High Athletic Field and judging begins at 9 a.m., is expected to be concluded between 5 and 5:30 p.m.

Plans have been made in cooperation with the Southern Michigan Obedience Training club, and the Quaker Oats Company to hold a series of obedience demonstrations on Thursday, starting at 1 p.m.

First is at the National Food Store, 2375 Orchard Lake Ave. The 2nd is at 3 p.m. at the National store at 685 East Blvd., and the final one is at 5 p.m. at the store at 3415 Elizabeth Lake Rd.

★ ★ ★

An obedience class will be one of the show's featured competitions.

Solunar Tables

	A.M. Minor	A.M. Major	P.M. Minor	P.M. Major
Thurs.	12:25	6:30	1:05	7:20
Fri.	1:25	7:50	2:05	8:20
Satur.	2:25	8:50	3:05	9:20
Sun.	3:25	9:50	4:05	10:20
Mon.	4:25	10:45	5:00	11:15
Tues.	5:20	11:35	5:50	
Wednes.	6:15	12:05	6:40	12:25

A Tyro at Six Months Becomes State Champ

By The Press Outdoor Editor

A tyro at the all-around shotgun business only six months ago becomes a state champion in her very first championship tourney.

That's the story in a nutshell, of the fantastic effort that last weekend produced the Michigan women's shotgun title for a pretty little marksman from Pontiac.

★ ★ ★

The shotgun was no strange weapon for Mrs. Jenny (Spencer) Oesch, who had gone afield several years with her husband in quest of pheasants and ducks. But she had never, up to the time she and Spencer visited the Williams place at Davison looking for reloading equipment, fired over a skeet, or trap field. Dale Williams stirred their interest in the related shotgun sports and they wound up joining his classes and shooting in the winter league.

★ ★ ★

BECOMES CHAMP IN SHOOTOFF

The 28-year-old, blonde is only 5-3, but she can swing a rifle as well as a shotgun, but still has to down her deer in several trips. "She does better with the shotgun" says her biggest booster — her husband, who has become a stout advocate of the type of shooting that comprises the big state all-around championsips. Jenny won her first title in a shootoff.



SWINGING IT!

"I think it's one of the finest ways for husbands and wives to enjoy the shooting sport together," he commented as he told how he and Jenny got started. They were so keen about the shooting that they captured the league's husband-wife honors. He feels the bird field, in particular, offers a great challenge for the shotgunner.

★ ★ ★

PERSISTENT ANGLER GETS HIS FISH

Eight-year-old Henry Frasier, who will attend the second grade at the Hawthorne school this coming fall, is an ardent fisherman. He's the kind of angler who isn't going to be stumped by any obstacles in bringing home the finny prizes.

The other day, Henry, with a little friend, was checking things over from a dock at Scott lake, near where he lives with his parents, Mr. and Mrs. Floyd Frasier, 3220 McCormick. They saw a fish in the water. It moved off, but Henry followed along the shore line, and finally, after going from one dock to another, dropped a nice fat nightcrawler on his line (he almost always has a pole with him when he is around the lake), in front of the 17½-inch smallmouth bass. The bass grabbed the tempting morsel and soon was hauled ashore. Henry and his prize are shown in the accompanying picture.



HENRY'S PRIZE

★ ★ ★

Sherry Mapley, 1215 Coshocton, Pontiac, was another fisherman who landed a nice bass during the last several days, in which angling activity in the area has not been so good.

Mapley was casting on Cass Lake when a 22-inch, a four-pound smallmouth snatched his glowing plug. It was landed after a brief, but exciting scrap. The fish was

Mapley was casting on Cass Lake when a 22-inch,

FISH DERBY STILL UNDER WAY

Area anglers are reminded again that the summer-long Pontiac Press Big Fish Derby is still wide open for entries. The contest, a three-way affair, does not close until Labor Day, Sept. 7. There are $50 bonds waiting for the three biggest fish — northern pike, black bass and bluegill.

Derby is open to any full-time Oakland county resident.

All entries must be taken by hook and line from Oakland county waters.

Current leaders include — bass, 6-pounds; pike, 9¼-pounds and bluegill, 1-pound, 4-ounces.



RUNNERUP — Mrs. Vi Vanderwater of Waterford, for some years a top Oakland county skeet shooter was the runnerup for the state feminine shotgun title last weekend. She was edged in a shootoff by Pontiac's Jenny Oesch.

Woodcock and Grouse Seasons Open on Oct. 1

LANSING—Michigan's woodcock hunting seasons will again open with ruffed grouse seasons throughout the state this year.

★ ★ ★

Woodcocks will be fair game from Oct. 1 - Nov. 9 in the upper and northern, Lower Peninsulas and Oct. 20 - Nov. 9 in the southern Lower Peninsula. Daily bag and possession limits will be four and eight, respectively.

★ ★ ★

The season on rails and gallinules will be shortened by 20 days because of drought conditions which threaten their populations. It will begin with the regular waterfowl season. Regulations covering this season will be set around mid-August.

State Men on Fishing Vacation

Alaska Waters Offer Thrills for Anglers

By HOWARD SHELLEY

BROOKS RIVER, Alaska — For a week our party of 19 Michigan fishermen has been experiencing a fantastic brand of fishing that can be found only in Alaska.

Following an over-night flight to Anchorage, then 275 miles southwest on the Alaska Peninsula, all members of the party were thrilled by catching not one, but several of the five or six species of fish —barely 19 hours after leaving Detroit's airport.

To the confirmed trouter, a swift stretch of white water is the so-called magic spot to wet one's line.

Brooks River Falls is the place! The amazing jumping sockeye salmon, and the near-at-hand rainbows and grayling were prime objectives of every fisherman.

Seven and eight pound salmon, three and four pound rainbows, and 15 to 18 inch graylings were common. In the flies-only part of the river, excellent catches were made.

★ ★ ★

Mrs. Shelley, familiar with the whims of Michigan and Ontario fish, latched on to her first sockeye salmon with a feather-light spinning outfit, using a six pound nylon line. Following a 20 minute tug-of-war, she landed a nine-pound, 29-incher.

In this land of the "Midnight Sun," many fishermen work at their favorite sport 15 to 17 hours each day. Until their arms are weary, they cast their "irresistable" lures for the "whoppers" that frequently come fast and furiously.

Within a few days we'll return to Anchorage, then 113 miles north via the Alaska Railroad to Talkeetna, for our long-awaited visit with the Michigan homesteaders—the '59ers!

$2½ Million for Park Jobs

LANSING — Pending its passage through legislative channels, a $2,500,000 parks improvement program will be launched during the 1959-60 fiscal year by the Conservation Department.

★ ★ ★

Approved by the Senate last week, the program now awaits House action. It also hinges on Governor Williams' decision over the parks permit bill which passed the Legislature recently.

The program would be financed from bond issues which, in turn, would be retired from annual and daily parks permit fees.

★ ★ ★

Campground and sanitary improvements headline the proposed program's list of projects.

Among the major improvements set up is $130,000 for Dodge Park No. 4.

Quail Population Drops Almost Half

LANSING — Southern Michigan's quail breeding population dropped approximately 49 per cent during the past year, according to an estimate based on the Conservation Department's quail "whistling" survey.

★ ★ ★

Department game men attribute much of the drop to last winter's severe weather.

Quail losses were reported heaviest in the northern part of the 26-county area censused in July.



Pontiac Press Photo

DEER LAKE MYSTERY — When Jack McKay, 4405 Cheeseman, and Barry Tuttle, 101 Eileen Dr., brought the streamlined craft (above) to the surface of Deer Lake a week ago, they set off one of the most intriguing discussions regarding the identity, the story behind the sinking of the boat. It also stirred the possibility there is another one-time pleasure craft still somewhere on the bottom of the Oakland County lake. The opinion of most observers is that the craft had been beneath the water for better than 30 years. McKay is at left, Tuttle next. The county water division deputies are Sgt. Holcomb and at right, deputy Don Kratt.

Divers Bring Up Old Speedboat

3 Boat Mysteries Now

Recovery of an old, well-preserved boat from 30 feet of water in Deer Lake has stirred some interesting discussion among old residents of the Clarkston area. It appears the identity of the boat, salvaged by Jack MacKay and Barry Tuttle, experienced scuba divers, has been determined.

The boys were disappointed, however, because they were looking for a craft said to have been designed about 1924-25 by Gar Wood for a lake resident named Noble. The boat is believed to have disappeared in a storm. It has been mentioned as a "one of a kind" design by the world-renowned speedboat builder.

If anyone has information bearing on these boats, their former owners, and what happened to them—particularly is information as to Mrs. Oliver Curwood's present address), this page would appreciate such information.

A third "mystery" has to do with a reputedly handsome pleasure boat, owned and used during the summer vacations by the noted outdoors novelist, James Oliver Curwood. Curwood was a frequent guest at Caribou Inn, often spent long periods in the wooded areas about Clarkston working presumably on his many books.

Now, with two more boats to look for, Jack and Barry Saturday will begin a tight survey of the lake's bottom in the northeast portion, in hopes of discovering clues to the sunken craft.

The slim craft they salvaged, is sheathed in cypress, in a good state of preservation. It carried a heavy, probably one-time 4-speed truck motor and had a four-blade 14-inch prop. There was still fuel in the tank, and the plugs in the motor head were still in good shape.

The story about this boat, as MacKay has been told, is that it was owned by two sons of Ed Miller, whose farm is now the Ford Tractor farm. The boat was so fast, the story goes, that Miller feared something might happen to the boys (who are said to still reside in the area), so he cut it loose one night and let it sink. It had been leaky because of heavy pounding by the big motor. That was in 1927 and the craft was 15 years old then, so the story goes.

Engineers Say Dredging Will Not Harm Beach

Conservation Department officials have been assured by Col. Peter C. Hyzer, U.S. Corps of Engineers, that materials dredged from the Raisin River channel in Lake Erie will not wash over into the beach area of Sterling State Park as earlier feared.

Dredgings are being hydraulically pumped south of the channel outside the lake's current which flows northerly toward the park's beach, according to the Detroit district engineer.

Colonel Hyzer also stated that spoils will be dredged from the "old" River Raisin Channel and redeposited on a marshy 200-acre tract owned by the Monroe Port Commission. This will restore the channel connecting the Raisin River with Lake Erie to its original condition.

Top Guns Enter Chief Pontiac Skeet Tourney

Ninth Annual Affair at OCSC Saturday and Sunday

Most of the state's top skeet experts, just back from the big nationals at Lynn Haven, Va., will converge on Oakland County Sportsman's club fields, Saturday and Sunday, for the ninth annual Chief Pontiac tourney.

★ ★ ★

One of the top skeet competitions in the Midwest, the two-day event will have a field of about 80 experts at the exacting business of knocking down fast-flying clay birds.

The field, says chairman Bob Thiefels, just back from the high-scoring nationals, will include the always tough competitors, "The Brown Boys" from Birmingham, led by 14-year-old Eddie who won several national (world) titles at Lynn Haven, Brother Bud is the defending junior champ, and Bill, Jr., is also to be reckoned with.

Ken Sedlecky and Ains Borsum of Baldwin, Chet Crites and Howard Confer from Detroit, along with Thiefels, are other top threats. Confer was the 1958 high-over-all king, and Mrs. Jean Shields, wife of the MSSA prexy, Marion Shields, will defend her women's crown. Detroit Gun club is defending team champion.

★ ★ ★

Saturday's round will cover the small gauges, including the .410, the 28 and 20 gauges, while the heavier guns, the 16 and 12-gauges will be fired Sunday.

Lights were being installed today on the fields, and should be ready Friday, OCSC prexy Harry Barnes said today. They will permit night shooting as well as provide light for any shootoffs late in either day.



CHAMPION — Petite Mrs. Genevieve (Mrs. Spencer) Oesch began shooting skeet and trap targets only six months ago. But that didn't stop the pretty Pontiac marksman from taking down the women's state shotgun crown last weekend, in her very first tourney competition. She won in a shootoff over another Pontiac area shooter, with a 11-8 mark. The "kick" of her gun put the "burn" marks on her right cheek, above.



You're the Skipper

By JOHN BOHANNAN

Syndicated Boating Writer

Unobstructed vision in all directions is of top importance in boating, not only to avoid collision with other craft, but to be on the alert for partially submerged floating objects, fish nets, buoys and other hazards.

The skipper should form the habit of letting his eyes sweep the horizon in all directions, especially in crowded harbors.

Under power, you are required to give the right of way to any boats in your danger angle, which is from dead ahead to two points abaft the starboard beam, to boats which you are overtaking, and to sailboats.

The smart helmsman will keep an eye on all other craft whether he has the right of way or not. There are many new boatmen these days who don't know the rules, and remember that large commercial vessels must maintain their courses for practical reasons because of lack of maneuverability, narrow channels and deep draft.

Alertness pays off in other ways.

When you have a ski tow, assign another crewman to keep watch on the skier so you can give your attention to handling the boat.

If your boat is equipped with an automatic pilot, someone should stand watch at all times.

The faster the boat, the greater the need for watchfulness because situations change more rapidly.

★ ★ ★

Questions and Answers

I have an old pair of binoculars. They do a pretty good job in the bright sunlight, but at dusk and at night they are not so good. Can they be taken apart and cleaned or repaired in some way so that they will be more efficient?

Better get a new pair of binoculars with coated lenses to admit more light. For marine use, a wide field and medium power seems to be the best combination.

I had a bad collision while beating on a starboard tack during a race. Although I had the right of way, I would have gone about had I known the other boat was on a converging course, but I couldn't see through the mainsail. Any suggestions for the future?

Your crewman, who should be lying low along the weather rail, can see to leeward and should warn you of an impending collision so you can warn the other skipper or bear off if necessary. Some skippers sailing craft with low booms have installed plastic windows in their mainsails.



WATCH ASTERN — With a ski-tow, it's important to have someone aft to keep an eye on the skier so the skipper can devote his entire time to handling the boat.

Michigan Model Top Gun in Camp Perry Matches

CAMP PERRY, Ohio (AP)—For the first time in 40 years a military man won the National small bore rifle championship of the United States Tuesday. Marine Walter Kamila, 22, of West Los Angeles, Calif. won the title over a field of 650 with a score of 6,383 out of a possible 6,400.

An 18-year-old Detroit model, Miss Lenore Jensen, a Central Michigan College sophomore took the women's title with a point total of 6,373. She is from Allen Park, Mich.

Kamila's score was good for a one-point victory over the three closest challengers in the four-day event in which each competitor fired 640 rounds.

Army 1st Lt. Presley Kendell of Myers, Ky., Serfe M. Federoff of Denville, N.J., and Ed Ingleright of Buchanan, Mich. finished with 6,382.

Miss Jensen's 6,373 was good for a two-point victory over Mrs. Viola Pollum, the 1955 overall national titleholden from Brookville, Pa.

Waterfowl Season Faces Heavy Slash

WASHINGTON (AP)—The Fish and Wild Life Service today was reported likely to recommend a reduction of about one-third for the 1959-60 duck hunting season in the Atlantic, Mississippi and Central Flyways. Little or no change was expected in the Pacific Flyway.

Officials of the service are drafting proposed migratory waterfowl hunting regulations to be presented next week to Secretary of the Interior Fred A. Seaton for his action. Last week the officials met with the Water Fowl Advisory Committee to discuss the situation created by drought in the major duck producing areas.

They reported surveys of the breeding grounds indicated marked reductions in the fall flights of ducks in the Mississippi and Central Flyways and moderate decreases in the Pacific and Atlantic Flyways.

Regatta at Seattle

SEATTLE (AP) — The national stock outboard speedboat championships have been shifted from Porland to Seattle's Green Lake Aug. 20-23, the American Power Boat Assn. announced Tuesday.

Pan-Am Torch Traveling Across Oklahoma Today

COLBERT, Okla. (AP) — The Pan-American Games torch, on a long march from Mexico City to Chicago, started the trek across Oklahoma today.

★ ★ ★

The torch is being relayed by boy scouts from the site of the last Pan-American Games to the site of the 1959 games which start Aug. 27.

★ ★ ★

Texas scouts turned the torch over to Oklahomans in brief ceremonies near here yesterday. Sooner scouts took it several miles north to Caddo, then stopped for the night.

Speedy Justice for Illegal Fishermen

THERMOPOLIS, Wyo. (AP)—Fish Warden Jack Reaves got speedy justice when he arrested four men for fishing in a restricted area of the Wind River canyon.

One of the men identified himself as F. L. Welch, justice of peace at Shoshoni, Wyo., and called court into session on the river bank. Welch fined the four, including himself, $10 each and then suspended the fine on promise of good behavior.

Federal Funds Help Fire Control Work

LANSING — The Conservation Department's fire control program has been advanced five-ten years through federal consignments of excess equipment during the last year and a half.

Milton M. Bergman, head of the department's fire control section, estimates that approximately $2,000,000 in federal excess equipment has been added to the state's fire-fighting forces free of cost since 1958.

Reports Fine Fishing in Marshall Islands

A Pontiac naval photographer, Richard Hirneisen of Drayton Plains, writes his parents, Mr. and Mrs. Robert A. Hirneisen that fishing is good in the Pacific Marshall Islands.

Dick is stationed there at present and says he gets a lot of exciting sport taking sand shark and red snappers from the shore line. He sent along a picture, which, unfortunately was not suitable for reproduction, showing a half dozen shark of from 3 to 4 feet in length, landed during an afternoon's sport.

Trying to Quiet Latin Uproar

U.S. in Middle at Caribbean Confab

By ARNOLD DIBBLE

TOKYO (UPI)—The Philippines is the only country in Asia built in the American image. Today many, if not most, Filipinos are hurt, baffled and angry over attacks at the hands of the Americans who brought them into the modern world.

The most popular parlor game among the many Americans who travel in Asia is attacking graft, corruption and indolence in the Philippines. Prominent experts deplore the sad state of these lush islands and magazines and newspapers find themselves denounced for their statements and dispatches on the Philippines.

Without minimizing the faults of the Philippines, most "experts" on the nation forget, or underplay, one most important factor:

The Philippines is the most truly FREE nation in Asia.

The press is so free that many newspapermen themselves think some of the stories in the newspapers (always the opposition newspaper, of course) go too far. Politicians' private lives, for example, make for some lurid reading.

Freedom of speech is so unbridled that political campaigns in the Philippines make a good, old fashioned American name - calling contest appear like an Elk's Club testimonial night.

★ ★ ★

With these freedoms, also go freedom to graft. And grafters there appear to be a-plenty in the Philippines. (A recent visitor to Tokyo showed a letter from a customs official who was brazen enough to spell out exactly what he wanted to clear some goods through the pier. Another complaint frequently heard is that everyone is getting graft now — whereas it used to be that you paid the "head man" and that was that.)

POINT TO U.S.

But the Filipinos also point to the unprecedented corruption that swept the United States during the prohibition era — corruption that hasn't been entirely wiped out from police forces to this day. And then there was the Teapot Dome scandal.

During the past 18 months, Asia has seen Pakistan, Burma, Thailand and Indonesia take steps toward totalitarianism or authoritarianism. South Viet Nam, the Republic of China, and Korea — all supported by the U.S. — have "strongman" governments.

In that time, there has been scarcely a whisper of any such thing in the Philippines although earlier this year there were reports of a military plot against President Carlos Garcia. The "plot" came to nothing.

The Philippines—indeed most of the counties of Asia — has had little time to prepare for the tough problems of Democratic government. That perhaps is why you see so little of it.

★ ★ ★

Discovered by the explorer Magellan in 1521, the approximately 7,100 islands were governed by the Spanish until they were ceded to the United States following the treaty of Paris in 1898. Now a republic of approximately 25,000,000 persons of many religious and racial backgrounds, the Philippines was granted independence on July 4, 1946.

NATIONALISM HURTS

The Philippines is rare in Asia in that it has plenty of land for its population—in fact, it has been estimated that it could accommodate at least twice its population with no trouble. The land is rich in natural resources, but intense nationalism has prevented development. At least 60 per cent of any owned by native-born Filipinos.

As one American put it: "The Filipinos nationalized their resources before they ever got them out of the ground."

The Filipinos were America's staunchest ally during World War II; and despite the fact they don't think they have gotten a fair shake of foreign aid (a debatable point), they probably are today. Certainly you hear no anti-nuclear talk in the Philippines; President Garcia has welcomed the latest weapons into his country.

What particularly bothers Americans is, of course, that their "baby" is a little less than perfect. But when you take over-all stock of the progeny of colonialism in Asia, the American "baby" perhaps doesn't come off too badly.

At least it can wail as loud as it likes.

You Want to Walk Over Bridge? Go to St. Ignace

ST. IGNACE (AP) — Have you ever thought you'd like to walk across the straits of Mackinac bridge?

Walkers will get a chance to cross the bridge, normally closed to pedestrians, on Labor Day weekend.

★ ★ ★

The International Walkers Assn. is sponsoring the jaunt with permission of the bridge authority.

The five-mile stroll, which includes races in several classes, will be open to all with sturdy legs and no fear of heights at a $1 admission fee. Everyone who crosses the long span in less than one hour will receive a prize. Trophies will be given winners.

A qualifying non-stop walk will be 4 p.m. Sunday, Sept. 6, the day before the main event. The official walk gets underway at 7:30 a.m. Monday, Sept. 7, from the St. Ignace side of the bridge.

BOARDING HOUSE



OUT OUR WAY



DONALD DUCK

By Walt Disney



THE GIRLS

By Franklin Folger



"Well, I notice television doesn't seem to be insulting your intelligence now."

WRIGLEY'S SPEARMINT
Satisfies the Most
More people enjoy it daily than any other chewing gum.
Get some today
WRIGLEY'S SPEARMINT CHEWING GUM

You'll Find
PROFITABLE OPPORTUNITIES
Every Day in the Pontiac Press Want Ad Section
Take advantage of this easy way to solve your buying and selling problems.
To Place Your WANT AD
DIAL FE 2-8181

ADAM AMES

By Lou Fine



BOOTS AND HER BUDDIES

By Edgar Martin



THE BERRYS

By Carl Grubert



DIXIE DUGAN

By McEvoy and Strieber



ALLEY OOP

By T. V. Hamlin



CAPTAIN EASY

By Leslie Turner

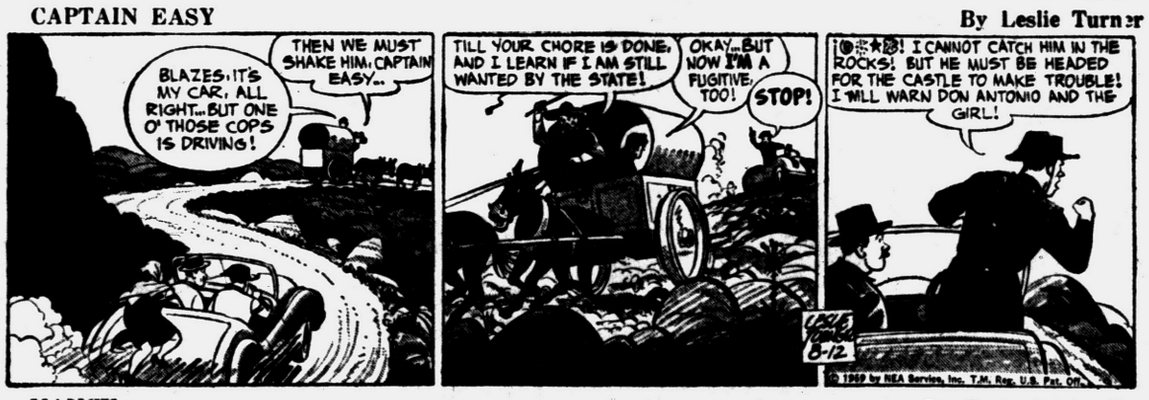

NANCY

By Ernie Bushmiller



MORTY MEEKLE

By Dick Cavalli



GRANDMA

By Charles Kuhn



Business and Finance

Soybean Prices Off 3-5 Cents

CHICAGO (AP)—A bearish government report on production greased the skids for soybean futures prices today and they slipped fast in early dealings on the Board of Trade.

Prices of all contracts were down well over three cents a bushel and some were off almost five cents on opening transactions. Stop loss selling was unusually heavy but a few interests which had liquidated yesterday in expectation of a bearish figure were buying at the lower levels.

The grains eased, too. However, the setbacks there generally were in small fractions since the government report apparently contained no particular surprises on them.

After about an hour the grains had become steady to firm with wheat 1/8 to 1/2 cent a bushel higher, September $1.90¼; corn ¼ higher to 1/8 lower, September $1.19⅞; oats 1/8 higher to 1/8 lower, September new type contract 68⅛; rye ½ to 1¾ higher, September $1.33½; soybeans 3½ to 3⅞ lower, September $2.12½.

Grain Prices

CHICAGO GRAIN

CHICAGO, Aug. 12 (AP) — Opening grain table:

Wheat		Oats (old type)	
Sept	1.89⅞	Sept	66⅞
Dec	1.96	Oats (new type)	
March	1.99	Sept	67⅞
May	1.98⅛	Dec	70¾
July	1.84¼	March	71⅞
1960		May	70¼
Sept	1.86⅝	Rye	
Corn		Sept	1.33
Sept	1.18⅝	Dec	1.38
Dec	1.11⅞	March	1.40
March	1.15⅝	May	1.38
May	1.16⅞	Lard (drums)	
July	1.18⅜	Sept	8.27
		Oct	8.45
		Nov	8.60

Pontiac Man Quick on Draw, but Not Enough

A fast draw may be necessary for heroes of TV westerns, but not in Pontiac, a 21-year-old Pontiac man learned yesterday.

And Charles Parks of 87 Thorpe St., learned the hard way.

Parks was practicing a "fast draw" in his home yesterday afternoon.

In the middle of his exercises, he pulled his .22 caliber revolver from its holster and shot himself in the ankle.

"I was practicing a quick draw," he remorsefully explained to Pontiac Police officers.

Parks was taken by ambulance to Pontiac General Hospital for treatment. He was reported in satisfactory condition today.

The first match was introduced in 1828. In order to light it, one had to risk glass splinters and acid burns.

Action Being Taken Against Labor Violations

WASHINGTON (UPI)—The justice department says "vigorous action" is being taken against labor racketeering violations by the Teamsters Union.

The department reported yesterday that it had won convictions against 31 Teamsters since 1954 and had indictments pending against 14 others.

Assistant Attorney General Malcolm R. Wilkey, in charge of the criminal division, discussed the labor racketeering drive in response to an inquiry from Rep. Olin E. Teague (D-Tex).

MARKETS

The following are top prices covering sales of locally grown produce brought to the Farmer's Market by growers and sold by them in wholesale package lots. Quotations are furnished by the Detroit Bureau of Markets, as of Monday.

Detroit Produce

FRUITS

Apples, Dutches, bu.	$2.50
Apples, Red Bird, bu.	3.00
Apples, Transparent, bu.	3.00
Blackberries 16 qts	6.00
Blueberries, No. 1, 12 pts.	3.75
Cantaloupes, bu.	3.50
Peaches, Hale Haven, bu.	4.00
Peaches, Red Haven, bu.	3.50
Pears, Clapp's, bu.	3.00
Pears, Sugar, bu.	2.50
Plums, Burbank, ½ bu.	2.25
Watermelon, bu.	3.00

VEGETABLES

Beans, green, flat, bu.	$2.25
Beans, green, round, bu.	2.25
Beans, Ky. Wonders, bu.	2.75
Beans, Lima, bu.	6.00
Beans, Roman, bu	3.50
Beans, wax, bu.	2.75
Beets, topped, bu.	1.50
Beets, No. 1, doz. bchs	.90
Broccoli, No. 1, doz. bchs	3.00
Cabbage, bu.	2.00
Cabbage, Curly, bu.	1.75
Cabbage, Red, bu.	1.50
Cabbage Sprouts, bu.	1.50
Carrots, bu	2.00
Carrots, doz. bchs	.95
Cauliflower, Doz.	3.25
Celery, pascal, 2½ doz.	2.75
Celery, doz. stks.	1.00
Corn, Sweet, 5 doz.	1.25
Cucumbers, dill, Fancy	3.75
Cucumbers, Pickle, bu.	5.00
Cucumbers, slicers, Fancy, bu.	2.25
Dill, doz. bchs.	1.00
Eggplant, ½ bu.	3.00
Eggplant, Long type, pk.	1.75
Kohlrabi, doz. bchs.	1.25
Leeks, doz. bchs.	2.25
Okra, pk.	2.50
Onions, green, doz.	.75
Onions, Dry, 50 lb. bag	2.50
Parsley curly, doz. bchs	.70
Parsley root, doz.	1.25
Peas, Black Eye, bu	5.00
Peppers, Cayenne, pk.	1.75
Peppers, hot, bu.	2.00
Peppers, Pimiento, pk	1.75
Peppers, Red sweet, Pk.	2.00
Peppers, sweet, bu.	2.50
Potatoes, New, 50 lb. bag	1.25
Radishes, red, doz.	1.00
Radishes, white, doz.	1.00
Rhubarb outdoor doz bchs	.90
Squash, Acorn, bu.	2.50
Squash, Butternut, ½ bu.	2.00
Squash, Butternut, ½ bu.	2.00
Squash, Delicious, ½ bu.	1.75
Squash, Ital., ½ bu.	1.00
Squash, Summer, ½ bu	1.00
Tomatoes, outdoors, 14 lbs.	1.25
Turnips, bu	1.50
Turnips, topped bu.	2.50

GREENS

Cabbage, No. 1, bu.	$1.80
Collard, No. 1, bu.	1.50
Kale, bu.	1.75
Mustard, No. 1, bu	1.50
Sorrel, bu.	1.75
Spinach, bu.	2.25
Swiss Chard, bu.	1.75
Turnips, bu.	1.50

SALAD GREENS

Celery Cabbage, doz.	$2.50
Endive, bu	2.00
Escarole, bu.	2.00
Lettuce, Bibb, pk.	1.75
Lettuce Boston bu.	2.25
Lettuce, head, bu.	1.75
Lettuce, leaf, bu.	2.25
Romaine bu	1.50

Poultry and Eggs

DETROIT POULTRY

DETROIT, Aug. 12 (AP)—Prices paid per pound f.o.b. Detroit for No. 1 quality live poultry:

Heavy type hens 17-18; light type hens 9-10; heavy type broilers and fryers 3-4 lbs. whites 19-20; Barred Rocks 21-22; caponettes under 5 lbs. 21-22; over 5 lbs. 23-24; ducklings 30; turkeys heavy type young hens 26.

DETROIT EGGS

DETROIT, Aug. 12 (AP)—Eggs f.o.b. Detroit in case lots federal state grades:

Whites—Grade A extra large 41; large 39; medium 26; small 18; grade B large 32. Browns—Grade A large 39; medium 26; checks 22.

Commercially graded:

Whites—Grade A jumbo 35; extra large 33½-35; large 33½-35; medium 26; small 17. Browns—Grade A jumbo 36; extra large 32-34; large 31½-34; medium 25; small 16½-17; grade B large 25.

Livestock

DETROIT LIVESTOCK

DETROIT, Aug. 12 (AP)—Cattle salable 500 early supply includes several loads choice steers balance steers and heifer run small lots utility to good grades market fully steady about six loads high choice to prime 1000-1150 lb. slaughter steers 28.75-29.00 bulk choice steers 27.50-28.50 scattering good to low choice steers 26.00-27.25 few small lots choice heifers 26.50-27.00 good to low choice heifers 25.00-26.00; utility and standard mixed offerings 21.00-25.00 utility cows 18.00-19.00; canners and cutters 14.50-18.00 hogs salable 350 butchers 25 cents higher; sows steady; most mixed number 2 and 3 190-240 lb. 14.75-15.00 mixed number 1 and 2 190-230 lb. 15.00-1.25 few lots number 1 15.25-15.50 number 2 and 3 240-300 lbs. 13.50-14.25 mixed grades sows 300-400 lbs. 10.75-12.25, number 2 and 3 400-600 lb.: 9.50-10.50; vealers salable 100; early trade steady choice and prime 36.00-40.00; standard and good 26.00-36.00; cull and utility 17.00-26.00. Sheep salable 200, not enough done early to make a market.

Stock Rebound Fizzles Out

NEW YORK (AP) — A spurt to the upside fizzled quickly and the stock market settled into irregularity early today.

Trading quieted after an active opening accompanied by a late ticker tape.

The space age stocks continued their rebound of yesterday with a flurry of heavy dealings and then backed away, clipping their gains.

It looked as if traders were taking profits on yesterday's sharp recovery from the drastic shakeout of Monday.

Gains and losses of fractions to a point or so peppered the list of key stocks. No group asserted any real leadership.

The market seemed to be feeling its way in a consolidation phase as predicted by a number of market analysts.

Litton Industries held a gain of more than 2 while Texas Instruments washed out all but a fraction of an initial gain of more than a point. Zenith and Philco were fractionally higher. Motorola and Raytheon were down fractionally.

Reynolds Metals was ahead more than a point in a continued rebound from steep losses.

Du Pont was down more than a point. U.S. Gypsum was about a point ahead.

General Motors, U.S. Steel, American Telephone and Standard Oil (New Jersey) were about unchanged.

Small gains were held by Jones & Laughlin, Ford, Chrysler, General Dynamics, General Electric, Anaconda, Eastman Kodak, Pennsylvania Railroad, Texaco and Pfizer.

Off slightly were Boeing, United Aircraft, International Nickel, Allied Chemical and Royal Dutch.

New York Stocks

(Late Morning Quotations)

Figures after decimal point are eighths

Admiral	20 4	Isl Crk Coal	37 4
Air Reduc	86 6	Johns Man	57 4
Allied Ch	122 4	Jones & L	96 4
Allied Strs	59 2	Kelsey Hay	49 2
Allis Chal	36 1	Kennecott	103 4
Alum Ltd	36	Kimb Clak	69
Alcoa	106 4	Kresge, SS	34 7
Am Airlin	27 2	Kroger	31 5
Am Can	45 1	LOF Glass	74 4
Am Cyan	61 7	Lib McN&L	12 6
Am M&Fdy	92 7	Lig & My	90 4
Am Met Cl	25 6	Lockh Airc	27 7
Am Motors	44 3	Loew's Inc	30 4
Am N Gas	63	Lone S Cem	32
Am Smelt	45	Lorillard	43 5
Am Tel & Tel	80 1	Mack Trk	45
Am Tob	97	Manning	29 4
Anaconda	63 2	Martin Co	44 2
Anac W & C	58	May D Str	48 4
Armco Stl	74 4	Mead CP	46 4
Armour & Co	30	Merck	81 2
Atchison	28 6	Merr Ch & S	20
Avco Corp	13 6	Mpls Hon	133
Ayco Corp	45 6	Minn M & M	146
Balt & Oh	55	Monsan Ch	53 7
Beth Steel	33 2	Mont Ward	49 3
Boeing Air	23	Mot Prod	62
Bond Strs	87 6	Nat Wheel	19 2
Borden	45 1	Motorola	115 4
Borg Warn	11	Murray Cp	27 6
Briggs Mfg	38	Nat Bisc	55 3
Brist My	100	Nat Cash R	60 3
Brun Balke	27 7	Nat Dairy	52 7
Budd Co	33	Nat Gyps	60
Burroughs	32	Nat Lead	127 2
Calum & H	50 2	NY Central	27 4
Campb Soup	21 2	Norf & West	98
Can Dry	29 2	No Am Av	41
Cdn Pac	16 7	Nor Pac	53
Capital Airl	40 3	Nor Sta PW	23 6
Carrier Cp	31	Ohio Oil	41 2
Case JI	106 6	Owens Ill Gl	99
Cater Trac	70 5	Pac G & El	63 6
Ches & Oh	65 6	Pan AW Air	26
Chrysler	55 4	Panhn Epl	48 4
Cities Svc	82	Param Pict	44 3
Clark Equip	155 4	Parke Da	45 6
Coca Cola	40	Penney, JC	110 2
Colg Palm	21 6	Pa. RR	17 3
Colum Gas	44 1	Pepsi Cola	32 2
Con Edis	50 7	Pfizer	37 5
Con N Gas	56 4	Phelps D	39 2
Consumer Pw	54 6	Philco	25 4
Cont Bak	50 6	Phill Pet	48
Cont Can	14	Proct & G	83 5
Cont Cop & S	11	Pure Oil	42 4
Cont Mot	67	RCA	63 5
Cont Oil	22 3	Repub Stl	76 3
Copper Rng	53 2	Revlon	60 4
Corn Pd	12	Rex Drug	44 5
Curtis Pub	61 7	Reyn Met	99 7
Deere	44	Rey Tob	54
Det Edis	36 1	Royal Dut	44 7
Dis C Seag	45 2	Safeway St	37 6
Doug Airc	86 4	St Reg Pap	52 3
Dow Chem	266 4	Scoville Mf	26
Du Pont	38 6	Sears Roeb	45
East Air L	90 5	Shell Oil	80 6
East Kod	52 6	Sinclair	60 2
Eaton Mfg	51 6	Socony	45 4
El Auto Li	7	Sou Pac	70 1
El & Mus	16 3	Sou Ry	54 4
Emer Rad	13 1	Sperry Rd	24 1
Erie RR	46 4	Std Brand	71 2
Ex-Cell-O	137 6	Std Oil Cal	52 6
Firestone	52 6	Std Oil Ind	48
Food Mach	78 3	Std Oil NJ	52 6
Ford Mot	30 6	Std Oil Oh	57 4
Freep Sul	39 1	Stevens JP	30 4
Frueh Tra	49	Stud Pack	11 7
Gardner Den	50 7	Sun Oil	60 4
Gen Dynam	80 1	Swift & Co	44 6
Gen Elec	97 1	Tenn Gas	35
Gen Fds	110 2	Texaco	86 6
Gen Mills	88 4	Tex G Sul	21 5
Gen Motors	76 6	Textron	27 2
G Tel & El	88	Tran W Air	19 4
Gen Time	68 4	Transamer	31
Gen Tire	34 2	Twent Cen	38
Genesco	51 6	Underwood	27
Gillette	91 6	Un Carbide	144
Goodrich	137 2	Un Pac	33 5
Goodyear	2 6	Unit Air Lin	39 2
Grah Paige	41 1	Unit Airc	46 4
Gt A&P	52 2	Unit Fruit	34 6
Gt No Ry	21 4	Un Gas Cp	35 6
Greyhound	104 4	US Lines	32 2
Gulf Oil	35 1	US Rub	64
Hamner Pap	77 4	US Steel	101 7
Hersh Choc	13	US Tob	24 3
Holland F	42 2	Upjohn	46 4
Homestk	41 2	Van Raal	35 2
Hooker Ch	25 1	Walgreen	51 4
Indust Ray	91	West Un Tel	19
Ing Rand	51	Westg A Bk	32 3
Inland Stl	40 1	Westg El	91
Inspir Cop	427	White Mot	54 2
Int Bus Mch	84 2	Wilson & Co	42 2
Int Harv	103 4	Woolworth	57 2
Int Nick	127	Yale & Tow	34
Int Paper	36	Yngst Sh & T	138
Int Shoe	43	Zenith Rad	109
Int Silver	38 1		
Int Tel & Tel			

STOCK AVERAGES

NEW YORK, Aug. 12. — Compiled by the Associated Press.

	30 Indust.	15 Rails	15 Util.	60 Stocks
Net change	+1.4	+.2	-.1	+.7
Noon today	347.4	138.9	99.5	231.4
Prev. day	346.0	138.7	99.4	230.7
Week ago	353.1	141.2	99.2	234.3
Month ago	347.3	144.2	98.0	232.1
Year ago	275.1	110.0	82.2	185.2
1959 high	355.6	147.6	102.6	235.8
1959 low	306.1	133.8	93.7	211.5
1958 high	312.0	136.5	95.7	214.3
1958 low	234.7	80.9	72.9	156.6

DETROIT STOCKS

(C. J. Nephler Co.)

Figures after decimal points are eighths

	High	Low	Noon
Allen Elec. & Equip. Co.	*	2.4	2.5
Baldwin Rubber Co.	*	3.4	3.6
Ross Gear Co.	*	43.4	44.4
Gt. Lakes Oil & Chem. Co.	*	1.3	1.4
Howell Elec. Motor Co.	*	11.2	12.1
Peninsular Met. Prod. Co.	*	10.4	11
The Prophet Co.	*	16.2	17
Rudy Manufacturing Co.	*	11.6	12
Toledo Edison Co.	16.3	16.3	16.3

*No sale; bid and asked.

Reindeer Gives 2 for 1

An average reindeer hide will make two average parkas.

Secrecy Upheld by McClellan

Kennedy Sides With Reuther in Demanding Open Probe Hearings

WASHINGTON (AP) — Chairman John L. McClellan (D-Ark) said today there is nothing abnormal in his committee's refusal to admit the press and public to its current investigation of the United Auto Workers Union.

He said a public inquiry will be ordered if the preliminary hearings indicate to the committee that one is justified.

★ ★ ★

McClellan gave that appraisal as the committee summoned Richard T. Gosser, the union's international vice president, for questioning behind closed doors. Gosser's lawyers fired fresh demands that the hearing be in public.

★ ★ ★

Walter Reuther, UAW president, has denounced the closed session as a smear tactic. He accused the committee's four Republican members of engineering it, alleging that they planned to leak biased accounts of the testimony in an effort to discredit his union.

Sen. Barry Goldwater (R - Ariz) said the closed session was McClellan's decision.

The committee is weighing evidence of possible wrongdoing by some present and past subordinates of Reuther.

Sen. John F. Kennedy (D-Mass) a likely aspirant for the 1960 Democratic presidential nomination and a committee member, sided with Reuther on the secrecy issue.

★ ★ ★

"In justice to the people involved, and to the committee itself, it should be public," Kennedy told newsmen.

The committee withheld any official announcement of what happened at the hearings Tuesday. Members, from both political parties, said privately that two of the day's three witnesses had invoked the Fifth Amendment.

★ ★ ★

They said Peter Zvara, fired as an international representative of the UAW last spring, refused to answer questions about his alleged financial dealings with a New York management consulting firm, and so did Ernest Love, who resigned recently from a similar post. Both are from Toledo, Ohio.

Restaurateur Agrees to Face Arson Charge

DETROIT (AP) — Antony Sacca, 40, co-owner of a swank northwest Detroit eating spot, agreed through his attorney to surrender to police today on an arson charge in a $65,000 fire at the restaurant last July 17.

Sacca was accused in a warrant yesterday of setting the fire at the Sacca Restaurant and Lounge to collect insurance money. The property was insured for $437,000.

Fire inspector John Adams said the flooring and carpeting had been doused with naptha.

Sacca's three partners were not implicated. They are his brother, Joseph, Samuel J. Versaci and Samuel C. Cerrito.

Sunday School Promotions Go Wild at Times

City commissioners appeared ready last night to support Sunday School promotions — up to a point.

But dropping leaflets from airplanes is going too far. At least that's how Commissioner William W. Donaldson feels.

"I'd hate to be a part of a wholesale distribution of litter onto our city," said Donaldson.

City Manager Walter K. Willman was asked to put "reasonable limitations" on promotion plans outlined by Emmanual Baptist Church, 645 S. Telegraph Rd., to kick off an eight-week Sunday School attendance drive Sept. 20.

★ ★ ★

The church asked city permission to stage a wild west parade on downtown Saginaw street Sept. 19. It wanted to drop leaflets the day before the parade.

The church has a 2,200 Sunday School enrollment now and plans to compete in its attendance drive with a church in Dallas, Tex. The wild west theme is based on this competition, said Eugene Goff, Sunday school superintendent.

Eight-Year-Old Hurt in Freak Accident

An 8-year-old Pontiac Township boy suffered a bullet wound in a freak accident behind his home Tuesday, according to Oakland County sheriff's deputies.

Leslie P. Nichols, son of Mr. and Mrs. Norman E. Nichols, of 200 Lake Angelus Rd., found a .22 caliber bullet in or near his yard and was playing with it when the shell exploded.

The boy's father told deputies his son was holding the shell on a rock and hitting it with a stone. He was treated at Pontiac General Hospital for a chest cut inflicted by the flying shell casing.



AP Wirephoto

WAITS FOR STATEHOOD — Rep.-Elect Daniel Inouye of Hawaii, right, sits on the Capitol steps yesterday with William (Fishbait) Miller, House doorkeeper. Inouye, 34-year-old Democrat, arrived Sunday. He is the first representative of Japanese descent. Inouye plans to stay in Washington until Hawaii formally is admitted to statehood, probably later this month. Then he can take his place in Congress.

Santiago Police Break Up March on U.S. Embassy

From Our News Wires

SANTIAGO, Chile — One of the heaviest concentrations of police ever seen in Santiago broke up a Communist-led "March on the U.S. embassy" here last night.

A crowd of about 2,500 persons, who had been attending a Red-organized meeting on the eve of the opening of the Western Hemisphere foreign ministers' conference here started down Merced street toward the embassy when the meeting broke up.

Scores of police, on the alert for trouble, quickly headed off the crowd and turned in onto the nearby Mapocho River bridge. There was no major outbreak of violence, and no casualties were reported.

Police on foot and on horseback had been posted to guard the embassy, where U.S. Secretary of State Christian A. Herter will live for the five-day duration of the conference. Motorized troops were held in reserve nearby to deal with serious disorders.

★ ★ ★

The Red-organized meeting called in competition with the conference to demonstrate leftist support for the governments of Cuba and Venezuela, was interrupted repeatedly by cheers for Cuban Premier Fidel Castro and jeers for the foreign ministers' meeting.

The United States is expected to warn Latin American leaders today that continued unrest in the Caribbean area plays into the hands of the Reds and weakens the Western Hemisphere politically and economically.

Herter will speak at least once and perhaps twice at the formal opening session of the conference in Santiago's Hotel Carrera.

At an organization meeting last night, the foreign ministers chose German Vergara of Chile to serve as President of the conference and set Aug. 17 as its tentative closing date.

★ ★ ★

Pravda charged today the United States hopes to use the American foreign ministers meeting in Santiago, Chile, as a trojan horse to undermine the "struggle for liberation in Nicarauga, the Dominican Republic and in other Caribbean countries."

The newspaper said the Organization of American States never called a conference to discuss the "murder of 20,000 men, women and children" by ex-Cuban dictator Fulgencio Batista.

President Jorge Alessandri of Chile urged the 21 American republics today to seek peaceful settlements of their disputes and try to strengthen the inter-American system. A drive toward enforcement of human rights also was taking shape.

In a speech prepared for the opening of the conference, Alessandri said it is imperative that peace, freedom and law prevail throughout the Western Hemisphere. U. S. Secretary of State Christian A. Herter was to reply later on behalf of the foreign ministers.

The conference was called to discuss tensions in the Caribbean.

Ford Motor Slates Speedy Changeovers

DETROIT (AP) — Plans for speedy changeovers to production of 1960 model cars were announced yesterday by Ford Motor Co. Ford said its assembly lines will be shut down ony two to three weeks.

Ford gave this timetable of shutdowns: Dearborn, Mich., and Lorain, Ohio, Ford Division plants down Friday; Kansas city, San Jose, Calif., Ford Division plants and Los Angeles Ford and Mercury plant plus Wixom, Mich., Lincoln-Thunderbird plant down Aug. 21; Metuchen, N.J., Mercury plant down Aug. 24; Ford Division plants at Atlanta, Chester, Pa., Chicago, Dallas, Louisville, Mahwah, N.J., Norfolk and St. Paul down Aug. 26; St. Louis and Wayne, Mich., Mercury plants down Aug. 28.

Ford said most of its 120,000 hourly employes will continue work during the assembly shutdown.

City Bank Official to Study in Wisconsin

Pontiac State Bank Assistant Vice President Everett K. Garrison will leave Sunday for two weeks study at the Univesity of Wisconsin School of Banking.

In this, his third year at the school, Garrison will earn a certificate of graduation when he completes the course this summer.

Garrison will be among approximately 1,175 other bankers attending the school sponsored by the Central States Conference.

Several officers from Detroit banks will serve as instructors at the school which has a 110-man faculty consisting of university instructors as well as attorneys and bankers.

Cross in Fraser Plans for Long Union Struggle

MOUNT CLEMENS (AP) — The United Auto Workers' strike at the Cross Co. plant in nearby Fraser entered its ninth day today with the Union and the company apparently mapping plans for a long struggle.

Presidents of UAW locals on Detroit's East Side conferred yesterday on strategy at UAW International Headquarters in Detroit.

Regional director George Merrelli said Local 155, which is attempting to negotiate a contract at the automation machinery plant, obtained a promise of moral and financial support from other locals in the region.

The Union charges that the company has refused to negotiate on a new contract despite an election last fall which resulted in the National Labor Relations Board certifying the UAW as bargaining agent for some 200 production workers.

The company is appealing the NLRB decision in the U.S. Court of Appeals at Cincinnati, Ohio. Ralph E. Cross, president of the company, says he is convinced that more than half the workers did not want UAW representation.

After a picket line outbreak a week ago in which two deputy sheriffs and three pickets were injured, the Union agreed in Macomb County Circuit Court to limit pickets to 20 at the plant entrance.

Other Union members, however, have gathered across the street from the entrance as observers. With binoculars and a telescope, they've been attempting to check the company's claim that the plant is operating at 35 per cent of normal production.

In incidents yesterday, one picket was knocked down by a car attempting to pass through the gates and the company charged an attempt was made to sabotage the plant.

Company officials charged that vandals ripped wires from an electric pump, cutting off the flow of plant sewage to an outside septic tank. They estimated damage at $250.

The company says it is operating on a partial basis with 50 production workers who are working, sleeping and eating in the plant and with 200 engineers and supervisory employes who are permitted to pass through the picket line. The company says the production workers sticking to their jobs are regular Cross Co. employes.

Laotians Want No Foreign Aid

Situation Quiet Today but Demands Grow for U.N. to Assist

United Press International

Demands grew today for United Nations intervention in the Asian kingdom of Laos but a Laotian government spokesman said no foreign aid was necessary because the nation is strong enough to crush the Communist-led rebels.

The Communists were reported to have massed 4,000 well-armed rebels in the mountains near Samneua, 120 miles southeast of Hanoi, in preparation for an allout attack on the Laotian armed forces but reports from the area said that the situation was quiet today.

Fighting has been reported around Samneua since July and the U. S. State Department charged yesterday the Communists were deliberately instigating the fighting to "keep tensions alive in Southeast Asia." A formal statement hinted that the plan might be Moscow-directed.

The State Department noted that two members of the North Viet Nam Central Committee visited Deputy Soviet Premier Anastas Mikoyan in Moscow on Aug. 7 and said it was not clear whether the Reds were trying to keep tensions alive only in Asia or whether this was "part of a broader Communist design."

The State Department described as absurd Communist charges that the United States was attempting "to turn Laos into a U.S. military base in preparation for a war against the democratic republic of (Communist) Viet Nam."

The kingdom of Laos is a former French protectorate in what then was called French Indochina. It became independent in 1954 after the Communist victory at Dienbienphu crushed French military power and led to division of Viet Nam into the Communist North and the Free South.

8-Mile Sewer Fight in Court

Circuit Judge Issues Restraining Order to Block Drain Project

A group of Southfield residents, who said the project threatens "wholesale" loss of their homes if built, today carried their long fight against the $4,760,000 Eight Mile road storm drain to Oakland County Circuit Court.

★ ★ ★

The Eight Mile Road Storm Drain Special Assessment District Taxpayers' Assn., along with 35 property owners in the district, filed a lawsuit and were granted a temporary restraining order blocking the sewer.

Circuit Judge Frank L. Doty ordered Drain Commissioner Daniel W. Barry and three other defendants to show cause Sept. 9 why an injunction stopping the sewer shouldn't be issued.

The association and citizens say the sewer would place "confiscatory liens" on their property.

★ ★ ★

They said the "tremendous" costs to them "bear no relationship whatsoever to (the) amount" of benefits. It will serve Oak Park also.

Today's suit was filed as Barry awaits word from the Municipal Finance Commission whether the county can issue bonds to build the sewer.

It is proposed to stretch along Eight Mile road from a point 500 feet east of Greenfield road westerly to empty in the Rouge River.

News in Brief

A briefcase and a sport jacket were reported stolen yesterday from the car of Truett Moses, 29 Foster St. The car was at the rear of 78 Baldwin Ave. when the theft occurred, Pontiac police were told.

Two auto batteries and $4 from a change box were stolen by burglars from the Bagley Auto Parts Co. at 170 Bagley St., it was reported to Pontiac police yesterday.

Frances Reynolds of 7 Illinois St. reported to Pontiac police yesterday that someone broke into her home and stole a purse containing $10 and miscellaneous papers.

Someone broke into Beatty's Transmission Service, 197 S. Saginaw St., and stole four transmissions, it was reported to Pontiac police yesterday.

Rummage. St. Theresa's Thrift Shop. Every Thurs. 674 Sunset, Orion. —Adv.

Business Notes

Burroughs Corp. has announced promotion of two Birmingham residents. R. H. Maurer, of 18646 Devonshire Rd., was appointed manager of Burroughs' region III, headquartered at 6071 Second Ave., Detroit. The appointment is effective immediately.

Replacing Maurer as manager of the corporation's dealer sales is Jack T. Suydam, of 6820 Mark Ct., who will assume direction of marketing the firm's full line of business machines.

J. Thomas Knight, of 747 Joyceil Dr., Waterford Township, has been named a member of the American Institute of Certified Public Accountants. He is with the accounting firm of Miller, Bailey and Co., Detroit.

John H. Rehm, 5611 Cruse Dr., Waterford Township, has been appointed Metropolitan Life Insurance Consultant, and he will continue his insurance sales and service activities from Metropolitan's Pontiac office.

Rehm recently returned from New York City where he participated in an advanced training course related to estate planning and business life insurance underwriting.

2,000 Eye Specialists Meet in Chicago Parley

More than 2,000 eye specialists representing 34 nations met recently in Chicago during Eye Research Foundation Week for the world's largest contact lens convention, reported Dr. Arnold A. Miles of 103 N. Saginaw St., after his return from the first World Contact Lens Congress.

Among the reports presented were studies on contact lenses for babies, bifocal contact lens improvements, effects of long-term lens wearing and special uses for contact lenses.

Ohio Man Helps Smash Cuban Plot Against Fidel

HAVANA (UPI)—An American-born revolutionary helped smash a gigantic plot against Fidel Castro by pretending to join the conspiracy and then trapping its leaders at a secret midnight meeting, it was reported today.

Informed sources said Maj. William Morgan of Ohio, a commandante of the Cuban Rural Police, worked as an undercover agent with Army Commandante Eloy Quitierrez Menoyo.

They played along with the conspirators and passed the information to Castro.

Castro was reported directing a continuing mopup operation in which more than 2,000 persons have been arrested, at least 1,000 of them soldiers.

REPORT FALSE

Castro had been expected to make one of his famous television speeches on the conspiracy last night but it was canceled without explanation.

★ ★ ★

Reliable but unofficial sources said he was too busy with the roundup of the conspirators.

One report had it that he had been shot and wounded but a foreign ministry spokesman said this was "completely false." The spokesman said he personally had seen the premier in downtown Havana last night.

Two American newsmen and a Cuban civilian were arrested yesterday when they tried to interview Morgan at his home but they were expected to be released shortly. No charges were preferred.

They are Jean Secon, a part-time employe of United Press International, Cuban Guillermo Tuzzio and free-lance cameraman Alexander Rorke. The U. S. Embassy contacted Cuban authorities about the Americans and was informed they probably would be released today.

Havana newspapers said the anti-Castro plot mushroomed among Cubans who opposed his agrarian reform program and was supported by arms and more than $50,000 from the Dominican Republic.

Informed sources said the Dominican government which has granted asylum to ousted Cuban dictator Fulgencio Batista, sent a boat with about 25 heavy machine guns and other automatic weapons to the insurgents.

(In Ciudad Trujillo, the Dominican chief of military intelligence said reports that his government was involved in the conspiracy were "ridiculous.")

Dems Say Tough Labor Bill Could Kill Chance of New Law

WASHINGTON (AP) — A group of Democrats pushed today the argument that House passage of a labor control bill backed by President Eisenhower might kill chances of any labor legislation this session.

They sought to support that argument by producing a letter from Robert F. Kennedy, chief counsel of the Senate probers. The letter to Rep. Lee Metcalf (D-Mont) repeated the argument already voiced by Kennedy's brother, Sen. Robert F. Kennedy (D-Mass), author of a Senate-passed bill on the subject.

★ ★ ★

While the House argued the respective merits of three differing bills on the subject, backers of each worked to line up support in advance of the voting, expected to start Thursday. A tight vote was forecast.

With political prestige and power at stake, the usual buzz of conversation and commotion on the floor was absent during Tuesday's debate. A tense quiet prevailed most of the time.

★ ★ ★

Member after member appealed for adoption of measures to check the "atrocious abuse of union power," avoid "a moral compromise" or "get Jimmy Hoffa"—Teamsters President James R. Hoffa, a target of the Senate investigation.

But the methods advocated to accomplish these frequently voiced ends differed according to bills being supported by the speakers.

★ ★ ★

Kennedy wrote Metcalf the Democratic - backed Labor Committee bill would "carry out all the recommendations" of the Senate group headed by Sen. John L. McClellan (D-Ark). McClellan himself has urged stronger legislation.

Kennedy said either the Senate-passed anti-racketeering or the House bill supported by Democratic leaders would meet the requirements for effective legislation against labor-management abuses.

★ ★ ★

At the same time, he said passage of the Eisenhower-backed bill sponsored by Reps. Phil M. Landrum (D-Ga) and Robert P. Griffin (R-Mich) could provoke a Senate-House deadlock that would result in no bill being passed.

The Senate last April passed a bill somewhat more stringent in its controls than the House Democratic bill, but not as far reaching as the Landrum-Griffin measure.

★ ★ ★

Backers of the Landrum-Griffin bill were counting on holding 135 of the 153 Republicans and possibly 80 Southern and Midwestern Democrats.

Both sides were of the opinion that 213 or 215 House votes would win. A majority of the 435 House members is 218, but vacancies and absentees are expected to reduce total voting strength somewhat.

Belts Can Save 5,000 Lives

Safety Expert Claims Highway Toll Could Be Cut Down

DETROIT (UPI) — A safety research expert estimated yesterday that 5,000 lives could be saved every year on the nation's highways if all automobiles were equipped with safety belts — and they were used.

★ ★ ★

Myron I. Macht, administrator of the field program of automotive crash injury research at Cornell University said deaths could be cut by one-eighth in highway accidents by use of safety belts. "For some reason, we just seem to shrug off our 40,000 traffic deaths annually," he said at the opening session of the National Medical Assn. convention.

Moreover, Macht predicted by 1966 annual fatalities on the highways would reach 54,000, based on an estimated 17 per cent increase in population, a 25 per cent increase in drivers and a 34 per cent increase in automobiles on the road, and miles driven.

However, Macht said some progress had been made in slowing down the rate of increase in traffic deaths and injuries, partly by better engineering of automobiles, partly by intensified driver education, and speeded-up accident prevention program and law enforcement.

Survivor of Civil War Still on Critical List

HOUSTON, Tex. (AP) — Walter Williams, 116-year-old sole survivor of the Civil War armies, remained in critical condition today from effects of pneumonia.

★ ★ ★

The nation's oldest veteran, who served as a forage master with Hood's Texas Brigade in the Confederate Army, was fed through an eye-dropper Tuesday night. Earlier, his daughter, Willie Mae Bowles, said the old soldier "refuses to eat, refuses to speak, refuses to do anything."

★ ★ ★

Williams was fed a mixture of milk, egg and water.

"It's up to the Lord now," Mrs. Bowles said. "I just don't see how he's going to make it now." She has cared for her father since he moved here from his Franklin, Tex., farm three years ago.

Mother Rejects Salk Shots; Six Tots Get Polio

UXBRIDGE, Mass. (UPI) — Four children whose mother refused free Salk vaccine for them although every other child in town was inoculated have become this community's first polio cases.

★ ★ ★

Health officials disclosed yesterday that the disease which struck four youngsters of Mrs. Marie Plante Majeau, 27, last week had been diagnosed as nonparalytic polio.

Daniel J. Shea, chairman of the local health board, said the women's six children were the only ones of more than 3,000 children in the community not to receive the vaccine.

★ ★ ★

"We have urged her on numerous occasions during the past four years to have the children inoculated," Shea said. The shots were free for pre-school children and pregnant mothers, he added or to anyone who could not pay $1.50 a shot.

Submarine Is a Ship, Not a Boat, You Swabs

NEWPORT NEWS, Va. (AP) — A submarine is a ship and not a boat and furthermore it is a first line ship o fthe Navy, says Rear Adm. Frederick B. Warder, Commander Submarine Force, Atlantic.

He has requested officers and crew to refer to them as submarines or ships, reviving the old Navy adage: It's a boat if it can be carried by a ship.

Early submarines were small craft originally called torpedo boats, which could be hoisted to docks or aboard ships, and were a far cry from today's submarines.

A general of the army wears five silver stars and the nation's coat of arms. A general wears four silver stars; a lieutenant general three stars, major general two stars and brigadier general one star.

COMMUNITY NATIONAL BANK OF PONTIAC
Pontiac, Michigan
NOTICE OF SHAREHOLDERS' MEETING

Notice is hereby given that, pursuant to call of the directors, a special meeting of the shareholders of Community National Bank of Pontiac will be held at its banking house at 30 North Saginaw Street, in the City of Pontiac, State of Michigan, on Saturday, August 22nd, 1959, at 10:00 a.m., for the purpose of considering and determining by vote whether an agreement to merge the said bank and the Romeo Savings Bank located in the Village of Romeo, State of Michigan, under the provisions of the laws of the United States, shall be ratified and confirmed; and for the purpose of voting upon any other matter incidental to the proposed merger of the two banks. A copy of the aforesaid agreement executed by a majority of the directors of each of the two banks providing for his merger, is on file at the bank and may be inspected during business hours.

July 17, 1959.

A. G. GIRARD,
President

July 15, 20, 21, 22, 23, 24, 25, 27, 28, 29, 30 and 31
Aug. 1, 3, 4, 5, 6, 7, 8, 10, 11, 12, 13, 14, 15, 17, 18 and 19, '59.

Death Notices

BECKMAN, AUGUST 10, 1959, Howard, 8852 Clarridge Rd., Clarkston, age 12; beloved son of Warner and Margaret Beckman, dear brother of Frederick and Warner Jr., Sharon Lee Haynes and Andrea Marie Beckman, dear grandson of Mr. and Mrs. Floyd Hubbell, Mrs. Ruth Beckman and Arthur Beckman. 2 nephews also survive. Funeral service will be held Thursday, August 13, 1959 at 2 p.m. from the C. F. Sherman Funeral Home, Ortonville with Rev. Paul Vanamman officiating. Interment in Ortonville Cemetery, Ortonville.

CELESNIK, AUGUST 10, 1959, Frank F., 189 Judson St., age 56, beloved husband of Alda Celesnik, father of Miss Martha Ann Cox, dear brother of Rev. Fr. Joseph Celesnik, John, Albine and Miss Pauline Celesnik, Mrs. Jennie Skufca, Mrs. Rose Sterk and Mrs. Dorothy Rubick. Funeral service will be held Thursday, August 13, 1959 at 1:30 p.m. from the Voorhees-Siple Chapel with Rev. Daniel Wallace officiating. Interment in White Chapel. Loyal Order of Moose will conduct a memorial service Wednesday 8 p.m. from the Voorhees-Siple Funeral Home. Mr. Celesnik will lie in state at the Voorhees-Siple Funeral Home.

CLARK, AUGUST 11, 1959, BESSIE M., 3551 Baldwin Rd., 65, dear mother of Mrs. Lewis W. Loch, Mrs. Philip LeMire and Emery A. Clark, Jr.; dear sister of Charles Cain, Mrs. Beatrice Worrell and Arthur Cain. Also survived by 7 grandchildren and 6 great-grandchildren. Funeral service will be held August 13, 1959 at 1:30 p.m. from Donelson-Johns Funeral Home. Interment in White Chapel. Mrs. Clark will lie in state at Donelson-Johns Funeral Home.

CRAMPTON, AUGUST 10, 1959, Opal M., Grand Rapids, formerly of Keego Harbor, 76, dear mother of John B. Crampton, dear sister of Glenn Bennett, Mrs. William Fluke and Mrs. Eunice Roeser. Funeral service will be held Thursday, August 13, 1959 at 2:00 p.m. from Pursley Funeral Home with Rev. Harry Lord officiating. Interment in Perry Mt. Park Cemetery. Mrs. Crampton will lie in state at the Pursley Funeral Home and may be seen after 7 p.m. Tuesday evening.

HUTCHINSON, AUGUST 11, 1959, Minnie A., 451 S. Telegraph Rd., age 76, dear mother of George H., Walter H. and Leonard E. Hutchinson, Mrs. Doris Gervais and Mrs. Bernice Nickerson, dear sister of Mrs. Edna Thompson. Funeral service will be held Thursday, August 13, 1959 at 11 a.m. from the Pursley Funeral Home with Rev. Gordon Lindsay officiating. Interment in Perry Mt. Park Cemetery.

LIGHT, AUGUST 10, 1959, ALBERT O., 25 Powell, Oxford, age 65, beloved husband of Lillian Light, dear father of Albert M. and David P. Light. Funeral service will be held Thursday, August 13, 1959 at 2 p.m. from the Plumerfelt Funeral Home, Oxford, with Rev. Clark officiating. Interment in Oxford Cemetery. Mr. Light will lie in state at the Plumerfelt Funeral Home.

WELLS, AUGUST 11, 1959, BERTA A., 2396 Garland Ave., age 92, dear aunt of Mrs. Maynard Slater, Mrs. Willis Brewer, Mrs. Russell High, Miss Mildred Wells, Miss Berta Purser and Richard Purser. Funeral service will be held Thursday, August 13, 1959 at 2 p.m. from the Sparks-Griffin Chapel with Rev. Milton Bank officiating. Interment in White Chapel. Miss Wells will lie in state at the Sparks-Griffin Funeral Home.

WOLVERTON, AUGUST 11, 1959, Mrs. Guerney L. (Lucille), Dear, mother of Mrs. James W. Fowler. Completed funeral arrangements will be announced later by the Lewis E. Wint Funeral Home, Clarkston.

In Memoriam 2

IN LOVING **MEMORY** OF R. G. Roa, who passed away Aug. 11, 1957. Sadly missed by wife, daughter and mother.

IN LOVING MEMORY OF CECIL Fisher, who passed away 3 years ago today, Aug. 12, 1956. Do not ask us if we miss him. For there's such a vacant place; Oft we think we hear his footsteps, Or we see his smiling face. For he left us brokenhearted. Friends may think the wound is healed; But they so little know the sorrow, That is in our hearts concealed. Sadly missed by his Wife, Children & Grandchildren.

IN LOVING MEMORY OF MY husband who passed away two years ago August 12, 1957. Till memory fades & life departs You live forever in our hearts. Sadly missed by wife and children, Mrs. Walter Bendig.

Funeral Directors 4

COATS
FUNERAL HOME
Drayton Plains OR 3-7757

SPARKS-GRIFFIN CHAPEL
Thoughtful Service FE 2-5841

Donelson-Johns
FUNERAL HOME
"Designed for Funerals"
Voorhees-Siple
FUNERAL HOME
Ambulance Service Plane or Motor
FE 2-8378

Cemetery Lots 5

CHOICE 4 GRAVE LOT IN OAKland Hills Memorial Park $125. Owner. KEnwood 7-6792.

PERRY MT. PARK CEMETERY graves. $25 & up. FE 4-9882.

PRICES ARE GOING UP THIS IS YOUR OPPORTUNITY TO PICK UP CEMETERY LOTS AT A DISCOUNT. Must sacrifice 4 lots Perry Mount Park; 5 lots Oakland Hills (South of Walled Lake near Novi), 4 lots White Chapel.
SMITH-WIDEMAN
412 W. Huron St. Open Eves FE 4-4526

BOX REPLIES

At 10 a.m. Today there were replies at The Press office in the following boxes:

5, 6, 7, 8, 10, 14, 19, 22, 28, 30, 31, 32, 34, 35, 36, 37, 56, 59, 60, 63, 64, 70, 73, 75, 89, 90, 96, 100, 102, 103, 104, 105, 106, 107, 118, 119.

The Pontiac Press
FOR WANT ADS
DIAL FE 2-8181
From 8 a.m. to 5 p.m.

All errors should be reported immediately. The Press assumes no responsibility for errors other than to cancel the charges for that portion of the first insertion of the advertisement which has been rendered valueless through the error. When cancellations are made be sure to get your "kill number." No adjustments will be given without it.

Closing time for advertisements containing type sizes larger than regular agate type is 12 o'clock noon the day previous to publication

NOTICE TO ADVERTISERS

The deadline for cancellation of transient Want Ads is now 9:15 a.m. the day of publication after the first insertion

CASH WANT AD RATES

Lines	1-Day	3-Days	6-Days
2	$1.50	$2.04	$3.12
3	1.50	2.97	4.50
4	2.00	3.84	5.76
5	2.50	4.80	6.70
6	3.00	5.40	8.20
7	3.50	6.30	9.66
8	4.00	7.20	11.04
9	4.50	8.10	12.42
10	5.00	9.00	13.80

'THRIFT WEEK' BEGAN IN THE PONTIAC PRESS WANT ADS YEARS AGO AND HAS BEEN GOING ON DAILY EVER SINCE!

FOR ACTION

Dial FE 2-8181

and ask for an ad taker

For Sale Houses 6

BY OWNER. SELL OR LEASE with option. New 3 bedrm. brick, 2-car garage, carpeting. Ceramic tile bath, built-in stove & oven. Wolverine Village, MAple 5-0881.

FOR SALE, SMALL GARAGE house on 1 acre, close to new college. Phone UL 2-1159

CLOSE-IN, 2-FAMILY INCOME $6,750. Terms. OR 3-8021.

$50 PER MONTH
Is the payment on both of these 2 bedroom homes & small down payment moves you right in. Only $6400 and $6250 respectively. Good locations in Keego Harbor. We have keys. See them now!
JACK LOVELAND
2188 Cass Lake Rd. FE 2-4875

CLARKSTON AREA
Need low, low monthly payments? Here is an opportunity to save money. Only $47 per month. Will sacrifice equity in well kept 2 bedroom modern, large lot, near school church, lake & stores. For quick sale OR 3-0724
KEITH G. SIEGWART
Custom Building FE 5-0782

$700 DOWN
$70 a month lake privileges, garage, breezeway, 2 bedroom, fireplace carpet and drapes, plastered. Storms and screens, gas heat modern $11,900. OR 3-7206.

GOING OUT OF STATE — MUST sell — 3 bedroom ranch. Big lot. Loads of extras. Full tiled basement. Will sacrifice for quick sale. Call FE 4-3838.

NEAR 14 MILE & LAHSER 4 bedrm. ranch, paneled family rm. Lot 150x315. Near Public & Parochial schools. Owner transferred. Priced below banks appraisal. $23,900. MI 6-3171

Your Choice
Stove, refrig. or dinette in the no down
3 BEDRM. FULL BASEMENT HOME
Model Located
389 CAMERON
1st house N. of Featherstone
$00 MOVES YOU IN!
MO. PAYMENTS $79.50
Inc. taxes & insurance
M. R. Wilson Realty
EM 3-6556

FOR SALE BY OWNER
2 bedrooms, full basement, plastered walls and oak floors. Plenty of flowers and shrubs. 100x150 ft. lot. Phone OR 3-6446.

INDEPENDENCE TWP.
2 bedroom home, 7 miles north of Pontiac. Hardwood floors, oil heat. Immediate possession. $7,400; $750 down. Easy monthly payments. OR 3-8244.

GI RESALE, 5 ROOM RANCH. 3 blocks from Waterford High. $85 per mo. $750 down. OR 3-5291.

2 BEDROOM. LARGE FENCED lot. $1000 down. Bal. $49 a month FE 4-3408.

NEWLY DECORATED SMALL home. Lake priv. OR 3-8811. Or, FE 2-6411

2 BEDROOM, NEAR LAKE. Electrically equipped. A real opportunity. Owner moving to California. Hurry! EM 3-8511.

2 BDRM. NATIONAL HOME. Aluminum storms and screens. Tile bath. Venetian blinds. 100x300 lot. $600 down. $47 per mo. OR 3-2043

5 RM. HOUSE FOR SALE. VIC Eliz. Lk. Rd. Call FE 8-1438 for information.

IMMEDIATE POSSESSION Priced to sell. 5 room modern house, loads of closet space, year around livable glassed in porch. Wall-to-wall carpeting, traverse rods, lake privileges, extra lot, and good neighborhood. FE 8-8229

MULTIPLE LISTING SERVICE
ARRO
Lake Front
150 ft. frontage. If you are looking for privacy on those hot weekends when the family is all together then don't miss this opportunity for peace & comfort. Featuring 4 large bedrooms with ample closet space. Don't worry about being late for work or school for there are 2½ baths to meet the early morning rush. The extras include boat house, 2 car garage & full basement. $23,950 with $4,950 down.
Elizabeth Lake
Privileges a few steps away. Lovely 3 bedroom brick home with large closets. Beautiful 12 x 23 ft. living room with raised brick fireplace. Handy kitchen with plenty of cupboards. This home is only 4 years old and has 2 car garage, hardwood floors & 80x120 ft. lot.
Older Home
In excellent condition from top to bottom. Wall to wall carpeting in the living room & dining room. 3 bedrooms, full basement with paneled recreation room. 2 full baths 1½ car garage. 120 x 127 ft. lot. Only $11,750.
Brand New
3 bedroom home just recently completed. Beautiful paneled living room with ledgerock fireplace, gleaming oak floors. Large, but handy kitchen for the Mrs. with plenty of cupboards. Full ceramic tile bath. Lake privileges 1 block away. $2,000 down.
ARRO REALTY
TED McCULLOUGH, REALTOR
5143 Cass-Elizabeth Rd.
FE 5-1284 FE 4-3844
Open 9 a.m. to 8:30 p.m. Sunday 1-5

4 BEDROOM HOME WITH BEAUTY Shop. Lge. shady lot. Tile basement. Auto. heat. Water softener. Low fin. payment. FE 5-1448 after 4 P.M.

5 RMS. AND BATH. EXCELLENT neighborhood. Cash or terms. FE 8-6048 after 6 p.m.

RANCHER
Elizabeth Lake Estates
ONLY $10,990
Breezeway & 1½ car attached garage. Landscaped & fenced yard. 21 ft. living room. 2 nice sized bedrooms. Pleasant kitchen. 2 dining areas. Gas heat. $3,300 down to new mortgage. $55 mo.

BRICK 1½ BATHS
Attached 2 car garage
A 266 sq. ft. living room. A 14 ft. x 13 ft. and 10 ft. bedroom. Also a 13 ft. kitchen with oven and range built into birch cabinets. 2 dining areas. Ceramic bath and vanity. Many other wanted features. We'll custom "quality build" it. Only $14,500. terms.
Top $$ for Your Home
W. H. BASS REALTY
Builder FE 3-7210

The Pontiac Press
FOR WANT ADS
DIAL FE 2-8181
From 8 a.m. to 5 p.m.

All errors should be reported immediately. The Press assumes no responsibility for errors other than to cancel the charges for that portion of the first insertion of the advertisement which has been rendered valueless through the error. When cancellations are made be sure to get your "kill number." No adjustments will be given without it.

Closing time for advertisements containing type sizes larger than regular agate type is 12 o'clock noon the day previous to publication

NOTICE TO ADVERTISERS

The deadline for cancellation of transient Want Ads is now 9:15 a.m. the day of publication after the first insertion

CASH WANT AD RATES

Lines	1-Day	3-Days	6-Days
2	$1.50	$2.04	$3.12
3	1.50	2.97	4.50
4	2.00	3.84	5.76
5	2.50	4.80	6.70
6	3.00	5.40	8.20
7	3.50	6.30	9.66
8	4.00	7.20	11.04
9	4.50	8.10	12.42
10	5.00	9.00	13.80

For Sale Houses 6

LOSING, MUST SELL. GIVE OFFer. 3 bedroom. Fenced yard. Judah Lake vicinity. Lake privileges. Payments only $54 a month at 4½% per cent. MY 2-3791 after 3:30.

COLONIAL HILLS, 6 ROOM, BRICK ranch, large screened porch and patio. Phone FE 4-0218.

BEAUTIFUL 4 FAMILY APARTment house for sale. 1701 Baldwin. Weekdays after 4 p.m.

OXBOW LAKE, 3 BEDRM., 3 BATH, 115 ft. lakefront. $23,900. EM 3-2850.

Neat Modern Home
On 2 Fertile Acres
Only $900 down and $60 a month for this dandy, close in suburban. 4 rooms and utility room, full bath, basement, oil furnace, water softener storms and screens. Perfect for small family. Good neighborhood. Better call right now.
Owner Transferred
Need Bargain Hunter
3 bedroom, full basement home. Well located in Waterford Township. Gleaming oak floors, tastefully decorated full bath, oil furnace, storms and screens. 100 x 150 foot lot. Only $9,750 with $3,250 down. Quick possession. It's a bargain.
Giroux-Franks
GENERAL REAL ESTATE
4395 Dixie Highway OR 3-9701

NEW LOCATION
53½ W. HURON SUITE 4
Above Good Housekeeping Shop

DRAYTON WOODS
3 Terrific brick or frame homes to choose from. $16,500 — $23,000. All have 3 bedrooms, full basements. Large lots. Really a beautiful neighborhood.

TWO FAMILY
2 blocks from General Hospital. 2 fine incomes to choose from in this convenient location.

FOUR BEDROOM BRICK
West side — lot, 100 x 170—double garage. Slate floored vestibule — lovely large living room—large screened porch — full dining room — oak floored rec. room (fireplace & bar) — gas fired steam heat. This is an excellent property.

NO DOWN PAYMENT
We have several 2 & 3 bedroom homes—In and out of town. Some have basements. Payments includes taxes and insurance—Call us today!

450 IRWIN STREET
4 Bedrooms — Only $8,500 with $1,000 down.

617 CENTRAL STREET
Brick 3-bedroom home, a fine property. $14,900 — Terms.

565 S. PADDOCK ST.
5 Family income. A real moneymaker. $12,500. Terms.

WEDNESDAY EVENING CALL:
FE 2-7273
Ask for Bob Castell
NICHOLIE
& HARGER CO.
53½ W. HURON FE 5-8183

IRWIN
GEORGE R.
INCOME
2 family located northside. Has private drives, entrances and baths. Furniture included in this money maker. Situated in good rental area.

PONTIAC-WATKINS AREA
3 bedroom ranch style on large lot with breezeway and garage. Has tile bath, automatic heat and close to Isaac Crary School. Call us for price and terms.

GI
For that large family 4 or 5 bedroom home located in city. Has full basement, nice kitchen and fenced in yard. Mortgage cost only to qualified buyer.

GEORGE R. IRWIN, REALTOR
298 W. WALTON FE 3-7883
MULTIPLE LISTING SERVICE
PERSONALIZED HOMES
FE 8-2209

BROWN
$7,614 FULL PRICE — Clean and neat. Two bedroom bungalow with full basement, oil ac furn. Storms & screens. Nice lot. "Here is a sensational value." "Only $600 down."

$4300 FULL PRICE — What a bargain. Almost an acre with two bedroom bungalow. Full basement Bath. Oil furn. Needs some interior finish. Terms.

$500 DOWN — Large 8 rm. modern home near St. Fred's. Needs painting. But a real buy at only $5500. Cheap living here for a large family.

$6,000 REAL VALUE — Near Cooley Lake and has Lake privileges. Clean as a pin. 2 bedroom bungalow. Alum. storms. "All newly decorated." Anchor fencing. Terms.

$6500 NEAR ST. MIKE'S — Large 3 bedroom modern home on paved St. Full basement. Automatic heat. "Owner leaving the State" A whale of a value.

SELL OR TRADE — Modern semi-bungalow with full basement. Large family room. Fireplace. 2½ car gar. "Excellent condition." Almost an acre of land. Good location. Will trade for housetrailer, land contract or late model car.

$450 DOWN — Plus mortgage costs. "Brand New Brick Rancher". 3 bedrooms. Oil ac Furn. Alum. windows. Oak floors. Built-in oven and range. Tile bath. Large lot. Choice west side location. A lifetime home. Get started right and save money later.

SELL OR TRADE — 20 acre farm with barn, out buildings. 6 room modern home. Deep freeze, automatic washer & dryer, tractor and all tools. "Owner leaving state." Will accept cheaper home in trade or free & Clear Land contract.

$24,500 LITTLE FARM — With brand new brick & stone ranch bungalow home. 3 carpeted bedrooms. Built-in laundry, oven & range. Closets and storage space galore. "A custom built home with thoughts toward comfort and convenience." Large two car gar. Fireplace. Two planters. 10 acres of good land. 11 miles from city limits.

LIST WITH US — For fast & efficient service—WE BUY, SELL & TRADE — 20 yrs. serving Pontiac & Vicinity. Open 9-9

L. H. BROWN, Realtor
2307 Elizabeth Lake Road
Ph. FE 4-3564 or FE 2-4810
MULTIPLE LISTING SERVICE

BY OWNER. WEST SIDE. 3 Bedrm. home. Oil heat. Near schools & shopping center. FE 4-4191.

LARGE FARM HOUSE. PARTLY remodeled. On 1½ acres. Beautiful location. School bus at door. 6 bedrooms, extra large kitchen, colored bathroom fixtures, new furnace. Total price $8,000. $500 down. FE 5-9567.

BY OWNER. 2 BEDRM. HOME with Union Lake privileges, will sell to responsible party for low down payment. EM 3-6444 or EM 3-8554

HURRY, 3 BEDRM. BRICK. Garage, basement. Near schools. MI 4-9282

ONLY $8,750
You get a beautiful clean home with all tiled floors. 50 ft. wide lot, fenced. One of the nicest homes on East Tennyson, near Laurel. Convenient to Pontiac Motor.
$1,000 DOWN PAYMENT
TO BUY, SELL OR EXCHANGE
C. SCHUETT, FE 8-0458
5 offices serving 4 counties

4 ROOMS AND UTILITY. WILL sell my equity for $1,100 cash or $1,250 on terms. Take over payments of $52 month. FE 5-2676.

SLICES OF HAM



"... Well how would you catch sardines?"

For Sale Houses 6

3 BEDRM. 1½ BATH RANCH type. A-1 cond., G.I. Mortgage 4½ per cent, best offer for $1,300 equity, $78 per mo. incl. taxes and insurance, extra large utility room and lot, near Pontiac Lake. OR 3-4118.

ELIZABETH LAKE ESTATES. 3 bedrm. ranch home. 2 garages. Beauty shop in bsmt. with ½ bath. Lk. priv. Call after 5 p.m. FE 4-4494.

HAGERTY RD. AND PONTIAC Trail area. 1725 sq. ft. Bi-level. Brick and redwood, 2½ car attached garage. Fireplace. Big lot, gas heat. 1 year old. Owner must sell. Under $20,000. MA 4-3509.

"BUD"
Clarkston Area
3 Bedroom Brick
Like new brick rancher with full basement, forced air oil heat, auto-gas hot water, gas incinerator, ceramic tile bath, wired for automatic washer and dryer, birch kitchen cupboards, exhaust fan, storms and screens, car port, ribbon drive. Spick & span throughout. Offered at $16,500.00. Quick possession. Get set for the fall school term, call now.
Acreage Parcel
W. Walton Blvd.
Near Lake Oakland, approximately 5 acres with 140 feet fronting on W. Walton Blvd. on one part of the parcel, and 110 feet fronting on W. Walton Blvd. on the other side of the parcel. Let us show you today.
"BUD" Nicholie, Realtor
49 Mt. Clemens St.
Call Mr. Allen
FE 5-1201 or FE 2-3370

WHITE BROS.
Near Waterford Drive In
A steal at $11,750 with $1500 down. 3 bedroom home on blacktop street with cyclone fencing. Only 4 years old and part brick. Call now and save $1,000.
Start Living
This spotless 3 bedroom home has everything. White aluminum with lots of shrubs. On large lot. Finished recreation room with bar. 2-car garage. Near Williams Lake. $14,750. Nothing down to GI.
WHITE BROS.
OR 3-1295
Open Eves. 'til 9; Sunday 10 'til 5
5660 Dixie Hwy.

HOYT
Elizabeth Lake Estates
$13,950—3 bedrooms. Large family kitchen. Full basement with finished recreation room. Garage and breezeway. Gas heat. Low taxes. Lake privileges for both boating & swimming. This house is in excellent condition. Let us show you.
Scott Lakefront
$12,990 — 2 bedrooms with unfinished upstairs. Full basement. Exposed to beach. Automatic heat. Completely redecorated brick boat house & boat. Beautiful large lot. Easy terms. Call now.
Off Baldwin
2 bedrooms. Full basement. Gas heat. Excellent condition. 2½ car garage. Located on 2 lots. Ideal for retired. Easy terms.
Cooley Lakefront
3 bedroom home located on 110 ft. of wonderful shaded beach property. Attached garage. Full basement. FA heat. Large living room. Dining room with Thermopane windows. Fireplace. Boat, motor and dock. Terms can be arranged.
HOYT REALTY
FE 2-9840 FE 2-9966
254 S. Telegraph Rd.

SCHRAM
NEAR LAKE ORION
Brick Ranch home with 18 x 25 living room with fireplace, 9 x 18 family kitchen and 2 bedrooms are 15 x 15 and 18 x 24. Located on a beautifully landscaped coener lot and over 1½ acres. Lake privileges on private lake. Priced at $16,000 and terms can be arranged.
INCOME
Three 4 room homes with oil heat located on lot 278 x 308 with income of $175 per mo. Located near MSUO and best of all — Zoned commercial. $2,500 will handle.
LAKEFRONT
3 bedroom ranch on Whipple Lake, 18x28 living room, 14x18 kitchen and dining area 2 full baths. Heatalator fireplace in recreation room. 2 car attached garage. Approximately 2 acres of land. $6,000 down will handle.
IVAN W. SCHRAM
REALTOR FE 5-9471
OPEN EVENINGS & SUNDAY
942 JOSLYN, COR. MANSFIELD
MULTIPLE LISTING SERVICE

—ASSOCIATE BROKERS—
Investment Company, Inc.
443 ORCHARD LK. AVE. FE 8-9663

3 BEDRM. HOME. FULL BASEment. $300 down. ORlando 4-0110.

FOR SALE BY OWNER
MADISON HEIGHTS
Attractive 3 bedroom brick, storms and screens, fence, carpeting, large utility room, $14,400. Terms available. Call LI 4-7432. Mortgage of 4½ per cent.

For Sale Houses 6

N. ARDMORE & MICHIGAN
See this one to appreciate it. Cr. lot, 167 ft. deep. Full basm't. New forced air gas furnace. Beautiful living rm., vestibule, kitchen cupboards galore. Alum. storms and screens. Fully insulated. Full tile bath. Carpeting throughout. 2 bedrms. down. Lge. finished attic, all newly decorated. Lge garage. Small down payment. FHA mortgage available. FE 4-0497. After 6.

EMERSON AVENUE
4 BEDROOMS
Newly decorated $750 down payment buys at a low low price.
To buy, sell or exchange
C. SCHUETT, FE 8-0458
5 offices serving 4 counties

North Rochester Rd.
$31,800
Beautiful 3 bedroom ranch home with full basement, paneled fireplace and bar. Stone fireplace in living room. Hot water heat. Built 1953. 2 car attached garage. Paved drive. Enclosed breezeway.
A TERRIFIC VALUE
ACT NOW!
PHONE OL 1-8221 OR FE 8-0458
To buy, sell, or exchange
C. SCHUETT, Realtor
5 offices serving 4 counties

3 BEDROOM HOMES
$100 DOWN
MOVES YOU IN
NO MORTGAGE COSTS
PAYMENTS LESS THAN RENT
MODEL OPEN
WEEKDAYS & SUNDAY 1:30 TO 6
731 Blaine
2 blocks north of Montcalm
WESTOWN REALTY
FE 8-2763 or Eves. LI 2-4677

"JIM"
OPEN DAILY 2-8
High street at Lincoln Jr. High. Inspect one of Oakland County's best home values. 2 large bedroom home, nicely decorated. Oak floors, forced air heat. Only $300 down. Principal and interest payment only $44.24 a month.
OFF JOSLYN
Only $1,150 down — $7,750 full price for this ideal location. Nice 5 room bungalow, neatly painted inside & out. Nice yard. Hurry on this one.
$900 DOWN
GI RESALE. 3 large bedrooms. This is truly a lovely home. Tile bath, the kitchen will surely please you. Birch cupboards, vent fan. Full basement, gas heat. Immediate possession.
BARGAIN
This home is selling $2,500 below market value. 2 large bedrooms, dining room, oak floors, full basment, nice shaded lot. $1,110 down.
6 ACRES
Large 10 room home with full basement, good soil. Only $11,500 full price with terms.
WILLIAMS
REAL ESTATE & INSURANCE
1483 BALDWIN FE 4-0547

8 ACRES
For value—see this newly finished large 3 bedroom, 1½ bath, walk-out basement. Oil furnace. West of Oxford. Terms.
Huron Gardens — neat 4 rooms, glassed porch, basement. Furnace. Double garage. Nice lot. $7,500 terms.
PONTIAC REALTY
737 Baldwin FE 5-8275

BOBOLINK 132
NEAR SOUTH COMMERCE RD.
ONLY $9950 WITH $750 DOWN.
Large living room, huge dining room, compact kitchen, 2 light bedrooms. With plenty of closet space. Tiled bath with colored fixtures. New floors, plaster and decorating. Large basement with oil heat. 100 ft. lot with lake privileges. Will take lot, car or truck as down payment. Call owner, Mayfair 6-6250.

BEAUTIFUL 3 BEDROOM BRICK, house, corner lot, full bssement. Tile bath and copper tile, round stove. After small down payment, take over our low 4½ per cent mortgage. No mortgage fee. CALL FE 8-2014.

READY FOR SCHOOL
RENT OR BUY
This home on 2 acres on Porter Rd. In White Lake Township. Nr. M59
HURON VALLEY SCHOOLS
A NICE HOME
Lots of fresh air and romping room for kids.
$7,350 TOTAL PRICE
TO BUY, SELL OR EXCHANGE
C. SCHUETT FE 8-0458
5 Offices Serving 4 Counties

Val-U-Way
FOR VALUES & TRADES
NOTHING DOWN — G.I.'s here is a 3 bedroom home that will be decorated to your color scheme full basement, oil furnace. Paved West Side street. Price only $12,500.
"LOOK" — This Super Sharp 2 bedroom home must be sold NOW. Owner transferred. Basement, gas heat, good location, ceramic tile bath and kitchen. Only $1,150 down. $80 per month on FHA mortgage.
R. J. (DICK) VALUET
REALTOR
345 Oakland Ave. Open 'til 8:30
FE 5-0693 or FE 4-3531

BLAIR
This modern family home has 3 large bedrooms located on beautiful 100 x 150 landscaped lot. A full divided basement with lge. finished recreation room for entertaining. 1½ car garage. House and garage have aluminum siding. Storms & screens. Can be purchased on excellent FHA terms.
GEORGE BLAIR
REALTOR
4536 Dixie Hwy. OR 3-1251
Evenings OR 3-1708 or OR 3-8842

ANNETT
LOW DOWN PAYMENT — Possession at once. Living room 12x20 combined kitchen & dinette, large bedroom, bath & utility, oil heat. Lot 50x150.
NEAR CENTRAL HIGH — The charm of an older home, large rooms, hand rubbed oak finish, 7 rooms & bath, one bedroom on 1st floor. Basement, gas heat, large lot. $10,500. $1,750 down.
ELIZABETH LAKE — Privileges on this close-in lake, compact yard makes lawn care fun. Screened porch, 3 bedrooms, bath, kitchen with eating space, all tile basement, Timken oil heat, stone barbeque, low taxes.
UPPER LONG LAKE — Brick & cedar shake ranch against a background of tall pines. Nearly new 2 bedroom home has paneled family room 12x14, spacious American kitchen with dishwasher & disposal, separate breakfast space, living room 14x22 with picture window, open corner Roman brick fireplace, planter divider 9x12 dining area, 1½ tile baths, 14x15 master bedroom. Attached 2 car garage, privileges on private beach. $27,500, terms.
ROY ANNETT, INC., REALTORS
28 E. Huron Street
Open Evenings & Sunday 1-4
FE 8-0466

WC BEDROOM RESIDENTIAL street near Fisher Body. Full Basement, New Gas Furnace, Water softener, aluminum storms, screens, 1½ car garage, tiled kitchen, $9950 will consider best offer. By Owner — No Brokers. FE 4-7672.

For Sale Houses 6

FOR SALE BY OWNER: HOUSE with 4 rooms and bath, $500 down and $40 month. Needs a little repair. Call EM 3-2509 after 5 p.m.

74 MARY DAY. COULD BE PRIvate home or 2 family. 2 complete baths. FE 5-6978.

BY OWNER ATTRACTIVE 3 BEDroom home, 3 years old, close to schools and stores, landscaped aluminum storms and screens, gas heat. Insulated. 1½ car garage. Terms. FE 4-1963

2 BEDROOM HOUSE. ELIZABETH Lake front. By owner. FE 5-2990.

LAKEFRONT HOME
On large landscaped shaded lot with good beach. 3 bedrooms, living room, dining room, large kitchen. Enclosed sunporch. Basement. And 2 car garage. Owner leaving state. Will sacrifice for $11,500. $5500 down.
$300 DOWN
Includes costs. For this 3 bedroom. 1½ baths. $90 month. Includes taxes and insurance.
$300 DOWN
2 bedroom modern basement. $65 a month. Includes taxes and insurance.
C. PANGUS, Realtor
2160 M15. Ortonville. NA 7-2815

NO
MONEY DOWN
Will build a starter home on your lot, any size. Full basement. Rough wiring. Your plans or ours. OR 3-7038.
RUSS McNAB ART MEYER

2 OR 3 BEDRM. RANCH WITH attached 2 car garage and extras. Value $12,000. Owner leaving state. Will sacrifice for $3,700 cash to 4½ per cent FHA mortgage of $6,100. Monthly payments $56 or $2,000 down & terms. FE 8-2018.

4 RM. AND BATH. LK. PRIVIleges. Lot 50 x 150. Lge. tool shed. $5,500. OR 3-6611. 6490 Prairie Lawn, Drayton Plains.

6 RM. HOME. NEAR SCHOOLS. Large lot. 91 Euclid.

"BRICK"
2 BEDROOM HOMES
"Full Price"
$7,500
$250 DOWN
$60 PER MONTH
"OPEN"
DAILY & SUNDAY
2-8 P.M.
— SALES OFFICE —
544 EAST BLVD.
SELDON CO., Agent
FE 4-7833

OWNER NEEDS $2,500. FAST Ranch home. Cass Lake, worth $16,000. Sacrifice at $13,500. FE 8-1418.

Owner Will Sacrifice
DOLL HOUSE
A lovely small home with garage and acre of land near airport. Custom built about 1951.
Four compact rooms include one bedroom and a combination utility-sunroom. All modern, clean, colorfully decorated, white aluminum siding. Tiled bathroom has shower. 1½-car garage includes work bench with power wiring. Even a chicken coop.
Change in position forces me to sell for immediate or early possession at $7,200 with very small down payment. Discount for cash. 5634 Tubbs Rd. Telephone ORlando 3-1186.

Nothing Down
Will build starter home on your lot. Our plans or your plans. Basement included. Also rough wiring. See our model, Don McDon

For Sale Houses 6

RENT OR SELL 2 BEDROOM home and lot. Near Pierce School. MI 4-6261.

SELL OR TRADE
5 rm. home, gas heat. Garage. Basm't. Very good cond. Will trade for larger home or sell. $8500. Easy terms. 227 Willard. FE 4-8154.

BY OWNER. 2 BEDRM. HOME—excellent location. $8200. Sun. & Mon. and eves. FE 2-4218.

YEAR AROUND HOME. NEEDS REpair. No down payment. MAple 5-4789.

OWNER LEAVING STATE
4 bedroom, 2 story home, near General Hospital. Must sell. $12,600, cash to mortgage.
Paul M. Jones, Real Est.
832 W. Huron
FE 4-8550 FE 8-1275

1 MILE WEST OF PONTIAC Real nice 3 bedroom, 1 story ranch. Over 1750 sq. ft. Plastered walls & completely insulated. Large kitchen & dining area, extra built-in space for washer & dryer with sliding doors. Additional sunroom & attached garage. Double stone planter in front, home is situated on large lot. Only $15,500 on terms.

PONTIAC RESIDENCE. Vicinity of General Hospital. 3 bedrooms, nice living room with stone fireplace, large dining room & kitchen. Full basement, gas heat. Drapes, carpeting, storms & screens. Owner transferred. $14,000 with small down payment.

Hagstrom
REALTORS
4900 Highland Rd. (M59)
Pontiac, Mich. Ph. OR 4-0358

ROCHESTER AREA. 3 bedroom brick with extra large living room, dining room, kitchen, 1 bedroom and bath down, 2 bedrooms up. Large 100x200 ft. lot on paved road. Zoned commercial

ROCHESTER 3 bedroom ranch type located on 80 ft. lot with large shade trees. Completed outside. Completely wired and ready for finish. Only $300 down $50 per month.
H. C. NEWINGHAM
Auburn & Crooks Roads
UL 2-3310

2 BEDROOM ON 2 LOTS GOOD location, lake privileges, furnace, hot water heater, good kitchen, $400 down. Needs some finishing.
F. C. Wood Co.
WILLIAMS LAKE RD. AT M59
OR 3-1235
AFTER 6 MAple 5-1691

Bateman Kampsen
MULTIPLE LISTING SERVICE

IF . . .

you are looking for a 2 or 3 bedroom home about 2 miles out, close to schools and transportation, built in '55, and priced at $7,950 with $1,000 down and $70 per mo. Better call now!

$55.30 PER MO. . . .

plus taxes and insurance with approximately $1,000 down and four and three-fourths per cent mortgage with NO MORTGAGE COSTS. Charming — 2 bedroom ranch, cute and cozy. Studio ceiling in living room. Attached garage. Close to Tel-Huron and on 80 ft. lot. Only $11,500.

STILL LOOKING?

If you are we suggest an investment of this excellent 3 bedroom 2 story frame home on a lovely shaded lot. Full basement, gas heat, large front porch and close to schools. Reason for selling: owner transferred out of state. Price only $9500 with $1500 down

CAPE COD

Large kitchen. Full dining room, living room and 2 bedrooms with full bath up. 1 bedroom and ½ bath down. Full basement. Large recreation room. Aluminum siding. Double garage. Paved driveway and other desirable features. Only $13,950.

PLEASE . . .

read about this 1-year-old 7-room brick ranch with oversized 2-car garage. 2 full ceramic tile baths, Cedar closets, paneled dining room, custom kitchen with range and oven. Hardwood floors. Sliding glass doors and lots of other extras. Large lot, gas heat. Excellent lake privileges. We would LOVE to assist you in looking at this home. Priced only $23,900.

FE 4-0528
—REALTORS—
377 S. TELEGRAPH OPEN EVES.

St. Michael's
Large 6 room modern brick home. All oak floors. Built-in bath. Nice kitchen. Recreation room. Gas heat. 2 car garage. Nice size lot. Only $1,000 if you have a good record.

Westside
Built only 5 years. Beautiful contemporary ranch bungalow. Carplace. 1½ tile baths. Attached peted living room. Den with firegarage. Nice trees & lawn. Owner Florida bound.

WILLIS M. BREWER
JOSEPH F. REISZ, SALES MGR.
94-96 E. Huron FE 4-5181
Eves. FE 8-0823

RILEY
JOSLYN INCOME. 3½ acres on paved road, near city limits. 2 apartments in one unit, plus another 3 rooms & bath in second house. A good value at $10,000 with reasonable down payment.

UNION LAKE 100 x 100 landscaped lot with cyclone fence & 2-car garage. Huge living room with stone fireplace & wall to wall carpeting. Full dining room, basement with gas heat. Only a few feet to wonderful lake privileges. Now vacant. $2,000 will handle

RILEY REAL ESTATE
509 Elizabeth Lake Rd.
FE 4-1157 FE 4-4821

EMPTY POCKETBOOK CROWDED ATTIC?

Pontiac Press Want Ads

Specialize in Just Such Problems!

Just Try 'Em!

Dial FE 2-8181

and ask for a friendly Want Ad Sales Clerk

For Sale Houses 6

WATCH
The Nationals Go Up!
NOW STARTING CONSTRUCTION IN
Judah Lake Estates
"NO. 4"
See for Yourself . . .
THESE HOMES BEING BUILT FOR AS LOW AS:
GI—
NOTHING DOWN
$82
CLOSING COSTS
$70 PER MONTH
FHA—
$375 DOWN
INCLUDING CLOSING COST
$73
PER MONTH
DIRECTION:
COME OUT
6 miles North of the heart of Pontiac on Joslyn Rd.—Watch for "FAIRWOOD" Sign!
DLORAH BUILDING COMPANY
FE 2-9122
"Builder of National Homes"

2 BEDROOM, LARGE LIVING room, oil heat, nicely lanuscaped. Storms and screens. West suburban $8,500. Mortgage costs down for veteran. OR 3-8021

8-ROOM HOUSE; 4 BEDROOMS. Family kitchen lge. utility. 12x60 insulated garage. 1 acre of lot. Large garden. 1 block off Dixie Hwy. Full price $8,950. $950 down. Private owner. 3145 Warren Dr., Drayton Plains. OR 3-5855.

OAKWOOD MANOR
LAKE PRIVILEGES
SANDY BEACH
3 Bedroom ranch style, brick home in a highly restricted subdivision between Dixie Highway and Lower Silver Lake. Large Lv Room and Dining "L" with wall to wall carpet. Kitchen with eating space, ceramic tile bath, full basement with tiled floors and ceiling and recreation room, plastered two car garage, landscaped acre lot and cement driveway, two blocks to subdivision's private sandy beach. Sale by owner.
Price $22,500
FE 8-1784

BY OWNER. WEST SIDE. 2 story. 3 bedrm., gas heat, 2 car garage. Excellent condition. Low down payment to qualified buyer. FHA FE 2-4075.

6 ROOM & BATH, FULL BASEment, oil heat. 18 N. Paddock. $6,620; $2,200 down payment. FE 5-3627.

7 ROOM HOUSE, OIL FURNACE, screened porch, 3-car garage. Breezeway 2 acres. Call after 3. FE 2-9300.

3 BEDROOM FULL BASEMENT lake privileges, 4 years old. $12,500. $1,500 down. Good discount for cash to contract. FE 5-1089.

BIRMINGHAM WEST 14 MILE Rd. By owner. 3 bedroom, cedar shingle ranch, garage, patio, trees $13,000. FHA available. MI 4-2210.

EAST LeBARON STREET. 2 BEDrooms, finished attic, plastered walls. Tile bath, full basement, storms & screens. Gas heat. Nice lot. $10,300. OR 3-8021.

2 BEDRM. 43 BELLEVUE. $6,500 with $500 dwn. Owner. FE 2-9084.

INDIAN VILLAGE. 7 ROOM BRICK, dining rm. & 4 bedrms., gas heat, vestibule, fireplace. $16,950. Pn. FE 5-3555.

HERRINGTON HILLS. CARPORT, brick, 1½ baths 3 bedrms. plus extra room in tiled basement. FE 5-5971

2 BDRM HOME. LOOKS LIKE new. Oil furnace. All modern. Near Pontiac. $7500 with $500 down. Call Mr. Going, Parkway 1-3194, reverse charges, after 6 p.m.

3 BEDRROM HOUSE, BASEMENT, garage, near Auburn and East Blvd. Terms. FE 8-2340.

TRADE OUR EQUITY FOR $500 or something of equal value in our 2 bedrm. modern home with walk out basement, oil furnace. Lk. priv. FE 8-2824.

$100 Down
Complete exterior. 3 bedrms. Full bsmt. Rough wiring $6350 on our lot. Nothing down on your lot. MA 6-3858. FE 5-5078.

BY OWNER
SALE—TRADE—OR LEASE
With option — 5 bedroom home on extra large lot in desirable location ½ mile North of Post Office on paved dead-end street. Ideal for children. Very favorable terms or will trade equity for anything of equal value. Phone OR 4-0306.

STOUT'S
Best Buys Today

SCHOOL BELLS
Will soon be ringing. You can be moved in to this 5 room home near St. Mikes if you buy now. Newly remodeled kitchen, spacious dining room, 2 big bedrooms, 1½ car garage with paved driveway. Price includes appliances and carpeting. Excellent terms.

ROCHESTER FRUIT FARM
Beautiful 5 acre estate with 100 producing fruit trees. Attractive 4 bedroom home with 3 baths, full basement stoker heat, all king sized rooms, lots of closets, chicken coop, barn, and garage. $5,000 down.

4 BEDROOMS $10,950
And located in Waterford with paved sidewalks! Big dining room for happy eating. 75x160 corner lot with dandy garden. Automatic oil heat. 1 car garage. Much to see here. May we show you?

WEST SIDE
Located off Hospital road, we invite your inspection of this 3 bedroom frame home. Light and bright basement with oil heat, newly remodeled kitchen and bath 2 car garage. Lots of room for the kids to play safely. $9,700 with terms.

Warren Stout Realtor
77 N. Saginaw St. FE 5-8165
Open 'till 6 P.M.

MOVING, MUST SACRIFICE. Large 8 room brick ranch. 176 ft. terraced lot, recreation room or 4th bedrm. 2-car garage, beautiful copper built-in range, 2 ovens, 1½ baths, 2 thermopane picture windows, large patio. Lk. privileges on Hawk Lake. Excellent schools. FHA evaluation $19,750. Will sacrifice at $18,500. FHA approved commitment $17,800. Beautiful Hill'N'Dale Village. Commerce Twp. off Pontiac Trail east of Walled Lake. By owner. MArket 4-3384

FOR SALE BY OWNER, MODERN, well located, 3 bedroom home, aluminum storms, landscaped. Priced to sell. 328 Crystal, Milford, MUtual 4-0433.

For Sale Houses 6

Johnson
20 YEARS OF SERVICE

WILLOW BEACH
3 bedroom modern home on canal 100 ft. from Cass Lake. Now vacant and needs some repair. First one with good offer gets it.

PINE LAKE AVENUE
2 bedroom modern home, lovely living room with wall to wall carpeting knotty pine kitchen, full basement with new oil furnace and water heater, large fenced in lot. Only $750 down

SACRIFICE
6 room modern cottage overlooking Elizabeth Lake. Beach with life guard, large living room, kitchen, 3 bedrooms, large shady lot. Drive by this property 659 Lakeside and make us an offer.

Evenings after 6 call Sonny Johnson, FE 2-3381.

A. JOHNSON, Realtor
1704 S. Telegraph Rd.
FE 4-2533

MULTIPLE LISTING SERVICE

O'NEIL
STATELY TREES make a lovely setting for this ranch home. It has a large living room with dining ell, 2 bedrooms and bath. Pleasant kitchen with eating space. There is a breezeway and 1½ car garage. Full basement with finished recreation room featuring a Roman brick fireplace. Owner leaving the State. Priced at $13,500 with terms.

PRICED UNDER $12,000. Nice clean home only 5 years old. It has 2 bedrooms with expansion attic. 17 foot living room, carpeted and extra nice kitchen with large dining area. Full basement oil heat. May be bought with approximately $1,000 down including mortgage costs. Let's look.

CANAL FRONT at Watkins Lake. Lovely 2 bedroom bungalow having a breezeway with Bar-B-Q grill and garage attached. Extra nice sized living and dining rooms are carpeted. Full basement. Completely fenced lot leads down to the water and is lavishly landscaped. A good deal for a WISE investor at only $11,500.

RAY O'NEIL, Realtor
262 S. Telegraph Rd. Open 9-9
FE 3-7103 FE 2-1539

4 ACRES
5 room modern home. Attached garage (Near as a pin). Only $11,500. $2,500 down. Terms.
Dorothy Snyder Lavender
Realtor Est. 29 years
7001 Highland Rd. (M59)
Phone EM 3-3303 or MU 4-6417

TRI-LEVEL STARTER HOME. Nothing down your lot, small down, our lot. G. Flattley. EM 3-0482.

BEDROOM SMALL HOUSE, fenced yard. $5,250, $300 down. $59 per mo. FE 8-2739.

FOR COLORED
6 rms. & bath. Nr. school & bus. $8,000 with $750 down. FE 2-3043.

GIs
Nothing Down
EAST OF PONTIAC near Rochester. 2 bedroom home on large lot. Pine paneled living room. Very nice kitchen with separate dining area. Approximately $350 down — Payments should run about $58 per Mo. including taxes and insurance.

NEWLY DECORATED 3 bedroom home with basement North of Walton Blvd. Only $7,600 and less than $400 should handle. Payments approximately $55 per Mo.

SPOTLESS TWO-BEDROOM bungalow full basement, new gas furnace, 1½ car garage Setting on 2 beautiful landscaped lots. Full price only $9,500.

ALUMINUM SIDED 3 bedroom, one story. Plastered walls, oak floors, birch kitchen. Handy base ment, partitioned and tiled. Kumpus room for the children. Full price only $11,800. About $500 should handle.

RAY O'NEIL, Realtor
262 S. Telegraph Rd. Open 9-9
FE 3-7103 FE 2-1539

KENT
Established in 1916

$950 DOWN — Waterford area with lake privileges. 2 bedrm. home, full bath and shower, hardwood floors. Nice high lot. This is a new home that needs some finishing touches. A real buy for only $5,950 See it.

WOODHULL LAKE — 100 ft. lot. 6 room home with tile bath, breezeway to attached garage. Extra lav., lots of storage space, large glassed-in porch, fenced lot. Now at $17,500 with $3,500 down.

WEST SUBURBAN — Nearly new 3 bedrm. ranch type home. Tiled bath, nice kitchen with mica topped counters and birch cupboards. Full bsm't with separate furnace and laundry fm. See this at $10,950 — terms.

BLOOMFIELD HIGHLANDS BRICK — Ranch home with good size bedrooms, large living room and fireplace. Wall to wall carpets, tiled bath. Breakfast nook in kitchen. Many built-in features, including hi-fi system. Excellent landscaping. See this at only $2,000 down.

SHADY AND COOL — A real value 3-bedrm. ranch type home. Fireplace in pleasant living rm., bsm't. and gas heat, 2-car garage. Large lot, located near Watkins Lake. See this at $9,500 Terms.

Floyd Kent Inc., Realtor
2200 Dixie Hwy. at Telegraph
FE 2-0123 Open 9 to 9
AMPLE CUSTOMER PARKING

SALE MOTORCYCLES 101 '54 74 HARLEY DAVIDSON. EXcellent condition OR 3-0569 after 5

OLDER 4-BEDROOM HOME IN Village of Milford. Basement & front porch. Water & sewer in. Gas available. Large lot, paved street. $8,500 with $1,000 down.

STEELE REALTY, 135 Highland Rd (M59) at Milford Rd., Highland, Michigan MU 4-2045.

WE'RE IN A TIZZY
Over this 3 bedroom ranch that has 1½ baths, really nice kitchen, gas heat. Underground tornado shelter plus 2-car garage on blacktopped street in the Clarkston school district. This won't last long with $600 down. Call OL 1-7511 for appointment.
FRANK M. SHEPARD, REALTOR
1010 Adams Rd. Rochester

LOW MONTHLY PAYMENTS
On this 2 bedroom with 2-car garage. Price $8,200 with $3,000 down; $50 monthly. Smalley, Realtor UL 2-1700.

$400 DOWN
2 bedroom bungalow. 5 yrs. old. Nice corner lot with 27x24 garage. Smalley, Realtor. UL 2-1700.

OUR LOSS, YOUR GAIN 3 BEDroom house with full basement. Nr. Montieth & Pierce Schools. $9,700 mortgage balance at 4½ per cent. Make offer for our $3,500 equity. Consider late model car or pickup or Arizona property in trade. OR 3-7452. Immediate possession.

MODEST MAIDENS By Jay Alan



"I put my Uncle Willy here to guard the safe — he's a lawman!"

For Sale Houses 6

John K. Irwin
& SONS

CHEROKEE HILLS
Sell or trade for this beautiful six room brick ranch type home. Two ceramic tile baths, fireplace, marble sills, full basement, gas heat, 2½ car garage, many other fine features. Call for information.

WEST SIDE
Seven room brick home located near Washington Junior, ideal for the family with active children. $15,500.

John K. Irwin & Sons
REALTORS
Since 1925
313 West Huron Street
Phone FE 5-9447 or FE 2-4031
EVE. FE 5-4846

$500
Is all the cash you need to move in this 2 bedrm. home. Close to shopping center. Large fenced yard. Fruit and grapes. Full basement. 1½ car garage.

LIVE ON THE LAKE
In this beautiful 7 rm. home. Plenty of lake frontage. Full basement. Forced air oil heat. Sun parlor. Fireplace. 2 car garage. Price reduced. Low down payment.

CRAWFORD AGENCY
We're glad to assist you with your down payment
609 E. Flint MY 3-1143 FE 8-2306

MARSHALL ST.
Large neat 3 bedroom. Oil furnace. Garage. Paved street. All in A-1 condition. Good locaton. Terms.

8 acres. Newly finished, large 3 bedroom. Oak floors, plastered walls. Oil furnace. Good location north of Indianwood Road. Terms.

PONTIAC REALTY
737 Baldwin FE 5-8275

NOTHING DOWN
GI's, $200 closing costs moves you into these beauties. Some payments as low as $50 per month includes taxes and insurance. Don't wait call today on these bargains.

JIM WRIGHT, Realtor
345 Oakland Ave. FE 5-9441
Open till 8:30

HAYDEN
WALTON BLVD.
Excellent home with 2 B.R. and large Family room. Kitchen has built in range & oven. 19 Lin. feet of birch cupboards. Formica countertop. Finished recreation room in the basement, extra stool & shower. Oil furnace. 2 Car garage. Lot 75 x 250. $15,000. Terms.

FOURTH ST.
Off Joslyn. Good 5 Room home built in 1957. Oak floors. Oil furnace. Water softener. Fenced yard. Paved drive. $10,950. Terms.

OAKLAND LAKE FRONT
Immediate Possession. Owner leaving state. Must sell this 3 B.R. home. Natural fireplace. New alum. storms & screens. Oil furnace. Fenced yard. Terms.

SEYMOUR LAKE FRONT
$7500 is the full price for this 4 room home on nice lot. Terms.

PONTIAC LAKE ROAD
A 2 Story 3 Bedroom home on large lot Basement, furnace. Close to school. Excellent garden soil. $10,500. Terms.

NORTH SIDE
Off Baldwin. Immediate Possession. A good buy on this 2 B.R. home. Basement, gas furnace. $5950 with low down payment. The house is dirty. Needs cleaning & decorating.

J. C. HAYDEN, Realtor
86 E. Walton FE 8-0441
Open Eves.

4975 PINEKNOB
NEAR MAYBEE & SASHABAW
ONLY $95 DOWN
2 bedrooms, automatic heat, nicely decorated on about 1 acre of land. Monthly payments, $60. Includes principal & interest. Greater Northwest Realty. DI 1-1125.

CLARK
HOME & BUSINESS. Large 6 room modern home in good condition on Commercial lot with plenty of room to build store building at front. Only $13,300. Terms.

HALF ACRE LOT. 6 room modern 1 floor bungalow. Ceramic tiled bath, light oak floors. Separate dining room, blacktop road, 2 car garage. $12,500. Terms.

NEW 3 BEDROOM RANCH. Well constructed, oak floors, plastered walls, dining room, built-in oven & range, full basement, oil automatic heat. $13,900. Terms.

COLEMAN STREET OFF WEST HURON. Modern 3 bedroom 1 floor home, built in 1955, excellent condition, wall to wall carpeting, tiled bath, full basement. Gas furnace & incinerator. $14,250. Terms.

FE 3-7888 — RES FE 4-4813
CLARK REAL ESTATE
TO BUY, SELL & TRADE
1362 W. Huron Open Eve & Sun.
MULTIPLE LISTING SERVICE

INCOME 6 FAMILY APARTMENT showing income of $475 per month. Will consider a home or land contract in trade as down payment or $4,000 cash.

$450 Down. Water front, Williams Lake, move right in. Needs paint. Price lowered from $9,000 to $7,500 $70 per month.

West Side 3 bedroom brick FHA terms 5¼ per cent interest. The home has a modern kitchen with ample cupboard space, dining l., wall to wall carpeting, full basement, 2 car garage paved street, large corner lot. $1,500 down.

FE 4-3569 FE 5-3841
WM. A. KENNEDY
REALTOR
3101 W. HURON ST.

For Sale Houses 6

MODEL HOME
$9,400
3 BEDROOMS
CARPETING
SEWERS & WATER
BRICK FRONTS
Built by Spotlite
$98 MOVES GI IN
LOW FHA TERMS
OPEN DAILY 12 to 9
263 W. COLUMBIA
Sales BY GAYLORD

WEST SUBURBAN 3 BEDROOM. Plastered walls, large living room, oil heat. Storms and screens. Nice lot. $11,200. Mortgage costs down for veteran. OR 3-8021.

SYLVAN LAKE
1780 Sherwood — Sam Warwick has new 3 bedroom brick tri-level ranch home. Fireplace, built-ins, 2-car garage. 185 ft. seeded lot. Exclusive community sewer, water, paved streets, lake privileges. $24,500, $5,000 will handle. Open Sunday FE 4-5090 FE 2-2108

4 ROOMS AND BATH, 76 GRAND-view. Cheap.

WE JUST OUTGREW A 3 BEDroom brick in new area. Large kitchen with knotty pine cupboards, full basement with huge family room, gas heat. Lakeview from back patio Paved street, no through traffic. $14,950 with $950 down. OR 3-6298.

ADORABLE 2 BEDROOM HOME, shaded, landscaped, beautiful interior. Crawl space. North side. Close to schools and park. FE 4-8519.

IF YOU'VE EVER DREAMED OF A real nice home. Priced at $9500, a year round place at the lake on a lot 100x183 ft. (You know, a little elbow room). A modern kitchen for the little woman, and a garage for the old man.
A BEAUTY SPOT
SHADE TREES
$9500 TOTAL
TERMS OR G.I. MORTGAGE
C. SCHUETT, FE 8-0458
5 offices serving 4 counties
And your buying and selling needs.

ROCHESTER
Cape Cod Colonial, brand new, 1850 sq. ft. 4 bedrms., plus garage and basement. $22,900. $4500 down. OL 1-8141.

Sale Lake Property 8

3 BEDROOM, 1½ BATHS. FULL basement. 27 ft. living rm. Natural stone fireplace. 100 ft. on lake Plenty of shade. Low dwn. payment. Call after 5 P.M. OR 3-6869.

100 FT. LAKEFRONT LOT ON Green Lake, Nr. Waterford Village. $1,950. OR 3-7965.

100 FT. LAKEFRONT HOMESITE. $3650. with easy terms. EM 3-0085, MU 4-8825.

LAKE LOT 90x190'. NICELY LANDscaped on Schoolhouse Lk. at Walton Blvd. Also, 4 beautiful model homes from $23,500. Open afternoons or call OR 3-0957
BLOOMFIELD REAL ESTATE
MI 6-6500

LAKE PROPERTY
A real value one and one third acres. Paved with 100 ft. on a natural lake. 8 miles west on M-59 from Pontiac. Must sell. By owner. Only $5,000. Call OL 1-1547.

MODERN 2 BEDRM. FURNISHED log cottage on island. 2 wooded lots. Bald Eagle Lk. Between Clarkston & Ortonville. Off M15. Lake frontage $15,500. Terms — Rochester, OL 1-5411.

LAKE SHERWOOD LOT 131, $4500. Low down payment. EM 3-0085, MU 4-8825.

OAKLAND LAKE WATER FRONTAGE. Nice neighborhood. Safe for children. Shady lot. 3 bedrooms, large living room plus sunroom. Full basement, recreation room & additional shower, toilet, & lavatory. House well insulated. Built in 1941 on private part of lake. $13,900 with $2,000 down.

OXBOW LAKEFRONT. Large ranch home plus additional guest room with shower, stove, & refrigerator, and private entrance. 2 tile baths in main part of house, living room carpeted and large fireplace. Beautiful view of lake, nice sand beach. 2-car garage, extra hobby shop Lot 114 x 225. We have the key, see it today! $23,900 on terms.

Hagstrom
REALTORS
4900 Highland Rd. (M59)
Pontiac, Mich. Ph. OR 4-0358

ON CANAL, UPPER LONG LAKE. 75 ft. on Middlebelt Rd. $5,000 cash or terms. FE 2-8320.

OPEN HOUSE
CLOSING OUT
2 new brick 3 bedroom homes, priced reduced from $36,000, from 1100 to 1300 square feet each. Priced from $27,300 to $29,900. Down payments $1,800 to $2,500. Conventional mortgages. Lots 75 x 245 feet. Waterfrontage. Access to Otter, Sylvan and Cass Lakes. Stop at 372 Cass Lk. Rd. Lincolnshire Sub.
Paul M. Jones, Real Est.
832 W. Huron
FE 4-8550 FE 8-1275

Partridge
IS THE "BIRD" TO SEE
Honeymoon Cabin
$10,500.
High on a scenic hill. Surrounded by mature trees and overlooking the lake is this charming, secluded, 2 bedroom log cabin with wood-burning fireplace and nice bath. Completely furnished and walk down to enjoy your own sundeck and dock on front of one of Oakland's lakes.

WOLVERINE LAKE
Quick possession to this 2 bedroom year 'round lake home with new oil furnace and walk out basement, large dining room overlooking the lake. Also new extra large garage, row boat, radio controlled garage door and Anchor fenced yard. Owner moving out of State and will sacrifice for $12,000 cash or $12,800 on terms.

Partridge
AND ASSOCIATES
FE 4-3581, 1050 W. HURON
OPEN TIL 9

Sale Resort Property 9

GRASS LAKE—New cabin, large lot. Center resort area, adjoining state forest. Good hunting, fishing. $1195. $100 dn. $25 mo. Jerry Morrow, Gladwin (Skeels), Mich. Garden 6-7000.

RESORT AT CEDARVILLE U.P. 7 room modern home, 4 cabins, large shop, storage building and other buildings. Must be sold to settle estate. $11,000. Might consider terms. Also 30 acres lakefront on Marquette Island, across from channel. Price $1200. Lakefront lots at $350 & $550.

STATEWIDE
Real Estate Service of Pontiac
B. D. CHARLES, REALTOR
1717 S. Telegraph FE 4-0521

Suburban Property 10

SUBURBAN ESTATES

MODERN 6 ROOM 2-story home featuring 3 bedrooms, full basement and 2 car garage. Located in the Clarkston area on 5 acres of land. Full price $15,650. Easy terms.

2½ ACRE ESTATE located in the North Suburban area. Includes modern 6 room ranch home and 2 car garage. This ideal family home can be yours for only $15,950 — Easy terms.

BEAUTIFUL BRICK RANCH home with large spacious rooms. Full basement, 2 car garage. Includes quonset type barn and 7 acres of land. Tractor and farm tools available. Full price $21,950. Terms.

J. A. TAYLOR
REAL ESTATE & INSURANCE
7732 Highland Rd. (M59) Pontiac Lk
OR 4-0306

AS A GROUP OF BUILDERS WE offer low prices through volume purchases on custom "Quality Built" homes — 800 plans. We'll secure mortgage. No obligation.
Builders Exchange
FE 3-7219 or UL 2-3464

For Sale Lots 11

1 ACRE BUILDING SITE NEAR Square Lake. FE 2-1104.

15 ACRES NEAR ORTONVILLE. Scenic, wooded, has small barn. $8,800
4 acres, Clarkston area. $4,500
50 ft. Telegraph Rd. near Fabric Center. $200 per ft.
50x200 ft. Scott Lk. privileges. $2,000
6x130 ft. Corner Orchard Lake & Palmer. $7,500.
5 acres — M15 North of Clarkston. $4,500.
100x150 ft. — Watkins Pontiac Estates $2,200
6 lots West side corner. $22,000
Lake Angelus. High lot. 75 ft. Lake Front. $14,000.

Roy Annett, Inc., Realtors
28 E. Huron Street
Open Evenings & Sunday 1-4
FE 8-0466

APPROXIMATELY ½ ACRE, CORner lot, West Wind Manor sub. Union Lk. paved streets, owner. EM 3-3725 after 5 p.m.

LOTS AND LOTS OF LOTS ONE acre. Clarkston, $25 down. MY 2-3791.

SEE THE NEW SITES AT
CHEROKEE HILLS
BEFORE YOU BUY!
You'll like these wooded, rolling 100 ft. sites controlled to protect todays better homes, and their close-in, country location — Drive out Elizabeth Lake Rd. to Scott Lake Rd., turn right 3 blocks to Lacota.
Carl W. Bird, Realtor
503 Community National Bank Bldg.
FE 4-4211

Waterford Hills Estates
A few choice lots left. Average size 100 x 250. $50 down. For further information call FE 5-4311.
HERBERT C. DAVIS
4915 IRWINDALE DR.

You Can't Afford to Miss
This beautiful building site. 109 x 158. On a paved road. On a slight hill. In a good community of fine homes. Only $1650. Other parcels in area selling for $2200. A real sacrifice.
LADD'S INC.
OPEN SUNDAY
4286 Dixie Hwy. Drayton Plains
OR 3-1231 or FE 5-9292

For Sale Acreage 13

OWNER TRANSFERRED
9 acres, new ranch home, breezeway, 2 car garage, live stream. 1½ miles North of City limits. Must sell immediately. $11,500. Terms
Paul M. Jones, Real Est.
832 W. Huron
FE 4-8550 FE 8-1275

BEAR LAKE. MANISTEE COUNty. 80 acres with 20 in woods. Natural spring, 2-story cement block house. In need of repairs. On black-top 2 miles from US31. $6,000 cash or terms. FE 2-9320.

1-5-10-20-40-ACRE BUILDING PARcels. As low as $50 down.
C. PANGUS, Realtor
2160 M15, Ortonville, NA 7-2815

For Sale Farms 14

70 ACRES ON GRANGE HALL ROAD. $425 per acre. 9-room house. 2 30x60 barns. Blacktop road. Schools in Ortonville.

STEELE REALTY, 135 Highland Rd. (M59) at Milford Rd., Highland, Michigan. MU 4-2045.

130 ACRES
2 lakes. Large nearly modern farm home. Plenty of outbuildings. 5 miles west of Pontiac. Priced to sell. Attractive terms.
Dorothy Snyder Lavender
Realtor Est. 29 Years
7001 Highland Rd. (M59)
Phone EM 3-3003 or MU 4-6417

NEAR CLARKSTON — 15 scenic partially wooded acres with small stream. 5 room home. Stable for saddle horses. Garage. Storage bldg. Ample shade and privacy. Fine riding area. Priced for action. Owner. MA 5-6199. Call for appointment.

NORTH ROCHESTER AREA — Nearly new ranch home with very nice picture window living room. Streamlined kitchen, large dining area, 2 nice bedrooms, tiled bath. Full basement, oil heat. Breezeway, attached 2 car garage. Stable for horses. 6 acres land. Good road. Priced for action — $5,000 down.

WEST OF LAKE ORION — 30 beautiful rolling, partially wooded acres with very comfortable farm style home. Bath and basement. 2 car garage. Fruit trees. $14,000 — Low down payment — Early possession.
H. P. HOLMES, Inc.
2531 S. Lapeer Rd. FE 5-2953

PONTIAC LAKE RD., 7355
ONLY $9,950 WITH $750 DOWN
9 acres with livable house. Only 10 miles from Pontiac. Good well, pressure water system full bath, extra lavatory. Large attic. Will take lot, car or truck as down payment. Call owner. MAyfair 6-6250.

Sale Business Property 16

COMMERCIAL LOT, LOCATED across street from supermarket. $1,000 OR 3-9702.

NEAR FISHER BODY — Brick business block 2 stores, 4 apartments, basement office oil steam heat, also adjoining 4 room modern house. Buy now, Fisher is expanding.

DIXIE HIGHWAY — 254 ft. front on corner, has 40x96 cement block building with fenced yard. Also 5 room modern house & garage. Zoned light manufacturing.
Roy Annett, Inc., Realtors
28 E. Huron Street
Open Evenings & Sunday 1-4
FE 8-0466

Help Wanted Male 19

ABOVE AVERAGE MAN FOR special type route work. 60 stops daily. Car and phone. Guaranteed $108 plus expenses weekly. Write Box 59 Pontiac Press.

A-1 MECHANIC WANTED. MUST have own tools & references. Must be able to take over business. 60 per cent wages guaranteed for the right man. Andy Cakl Garage — 752 Baldwin Ave.

ACCOUNTANT WITH MINIMUM of 3 years cost accounting experience wanted to participate in establishing and maintaining a cost system for aggressive company. Working knowledge of general accounting needed. Excellent opportunity for college graduate who is willing to work and interested in future. Submit complete resume of education and experience to cost account, Box 185, Rochester, Michigan.

AGGRESSIVE YOUNG MEN
18-30
If you are above average in appearance and ambitious, we have a position for you. Pleasant, daily contact with established customers of an old AAA-1 concern. We pay all the expenses for your Top-Notch Training. Automobile furnished. Openings are limited — Call as soon as possible. Mr. Edwards, FE 8-8103 between 10 a.m.-2 p.m. Salary $80 Weekly.

ASSISTANT MANAGERS WANTED Experienced in 5 and 10 variety department or chain specialty stores by a fast growing national chain. Call or Write for an appointment. Mr. Morris Cohen, Clark's Discount Dept. Store, 111 W. Mt. Hope, Lansing 10, Mich.

Automobile Salesmen
We must enlarge our sales force in preparation for the tremendous anticipated market in the months and years ahead. Selling experience advantageous, but not absolutely essential. We train you in the finest methods of car selling. See Mr. Poulsen in person at:
Cy Owens Inc.
Ford Dealer
147 S. Saginaw St., Pontiac
FE 5-4101

A MAN
wanted for sales and service. Above average income for right man. Write Box 8, The Pontiac Press, stating previous job, age and telephone number.

BARBER WANTED, GOOD DEAL. 74 W. Huron

CALL TONIGHT (3 P.M.-9 P.M.) To find out if you can qualify for a PART TIME job that would enable you to earn $50 per week and still retain your regular job. Phone OR 3-0922, Mr. Taylor.

CAB DRIVERS, NIGHTS & DAYS. Steady & parttime, 30 yrs. or older. Apply 438 Orchard Lake Ave. 2 p.m.

COMMISSION SERVICE REPRESentative needed for Lakewood Village, Lake Sherwood, and Cedar Shores. Call Mr. Chapin, EM 3-0085, MU 4-8825.

DESIGNERS WANTED, DIE AND welding, fixtures. Phone Roy Smith. EM 3-6331.

EXPERIENCED MECHANIC FOR part time work. Shop loaded with work. Phone FI 9-0034. Rathburn Chevrolet Sales, 560 S. Main, Northville.

EXPERIENCED MEN FRUIT PICKers. MAyfair 6-6291

EXPERIENCED WOOL PRESSER Apply Walkers Cleaners, Lake Orion.

EXP. WASHER & DRIER SERVice man or will take ambitious, mechanically inclined man. Call in person
FAY'S REPLACEMENT PARTS & SERVICE
96 Oakland Ave.

EXPERIENCED AUTO GLASS man experienced cutter. Good references. Write Pontiac Press, Box 89.

LATHE OPERATOR
Must be experienced in job shop work. Excellent opportunity. Apply in person to Milo Tool Manufacturing Company, 702 Advance St., Brighton, Michigan.

MEN!
Immediate employment, steady work opportunity to average $100 per week to start. Must be 21 or over. Car helpful. Apply Savoy Motel, 120 S. Telegraph Rd., 10 a.m. Thursday, August 13th.

MONEY
Experienced Salesman & Canvassers Wtd. Here's a chance to make good money with an opportunity for rapid advancement. Only experienced men wanted. Phone FE 5-8690 for interview appointment.

MARRIED MAN WANTED FOR pure bred dairy farm. Must be experienced cattleman. Phone PLateau 2-2269. Colby Dale Farms Romeo, Mich.

MECHANICS, FORD 2. LIGHT service on new car prep. Must have own tools. Apply in person Harold Turner Ford 464 S. Woodward, Birmingham.

NEW CAR SALESMEN, PONTIAC & Rambler Dealer. MY 2-2871 for appointment

NATIONAL AUTOMOBILE FINANCE company is looking for a young man between ages 21 to 26 for our local office. This position offers a career opportunity through company training & planned advancement. Minimum of high school education required with 2 years of college or comparable business experience desired. Good starting salary plus liberal employe benefits. Phone for appointment. Ask for Mr. McPike.

UNIVERSAL C.I.T. CREDIT CORP.
FE 4-2538

PART TIME
Four well dressed men. $15 per evening. Car necessary. FE 5-2743 Call 4-8 p.m.

PROFESSIONAL CANVASSER GOOD MAN — NO SELLING Can earn $45 per day. See Mr. Pennell Thursday 1-4 p.m., 3261 Elizabeth Lk. Rd.

PHARMACIST MANAGING ABILities. Excellent opportunity. Beverly Hill's Drugs, Birmingham. MI 7-0477.

RETIRED BUSINESS MAN OR EXecutive with sales ability to sell office supplies and equipment — Spare or full time. Contact Walter Forbes, for appointment MI 6-3010.

SINGLE YOUNG MAN TO WORK in retail store. Room & board plus commission. FE 2-8855. 90 W. Howard.

SALESMAN EXPERIENCED OR not. We will train you to make $300 a week. Our season is here. 1700 S. Telegra

Building Service 26

CUSTOM HOMES BY LICENSED builder. Free estimates. UL 2-5175.

CARPENTER WORK, NEW & REpair small jobs & specialty. FE 5-2641 or FE 5-2017.

CEMENT & BLOCK WORK, FE 5-0782

DIRT REMOVAL SERVICE. BLACK dirt & top soil delivered. FE 5-5643 or FE 8-6642.

DRY WALL TAPING AND FINISHing. Free estimates. FE 8-6781.

ELECTRICAL SERV.—FREE EST. Partney Electric FE 5-5439

ELECTRICAL CONTRACTOR Construction and maintenance. Ed Connop Electric UP 3-3902.

EXCAVATING — TRENCHING BULLDOZING — EM 3-0881

FREE—KITCHEN PLANNING — Call FE 5-8431. Headquarters for Complete kitchens, built-ins, counter tops, sinks, dishwasher, disposals. R B. Munro Elec. Co., 1060 W. Huron.

FREE ESTIMATES ON WIRING for water heaters, ranges and dryers. FE 5-8431 R. B. Munro Electric Co., 1060 W. Huron

HOUSE MOVING, FULLY equipped. FE 4-8450 L. A. Young.

HOME GARAGE, CABINS, ADDItions. Licensed builder. FHA—Terms. FE 5-6909.

MINUTE MIXING. 1800 COLORS All painting and decorating supplies available. Specialists on duty to advise you. Pontiac Rockcote Paint, Huron at Cass.

PLASTERING, NEW & REPAIR. Vern Keller. UL 2-1740.

PLASTERING, NEW & REPAIR. FE 8-8532.

PLASTERING & REPAIR — REAS Pat Lee. FE 2-7922.

PATIOS AWNINGS, STORM WINdows, Home remodeling. Licensed. FE 4-1887.

R. G SNYDER FLOOR LAYING, sanding and finishing. Phone FE 5-0592.

ROOF REPAIRS
EAVESTROUGHING FE 4-0444
TRENCHING EXCAVATING FOR septic tanks Field tile footings, ditches and boat well. UL 2-5404

Building Supplies 27

ALUMINUM SLIDING GLASS door, 7x10 in. excellent cond. $100. EM 3-0933.

CONTRACTOR TOOLS. STEEL scaffolding, mortar box, mortarboards. Air hose, air hammers, painter staging complete. Lots of small tools. Stake truck with dump body, less than 10,000 miles. Wood cabinets, sliding glass doors, 7'x6'x15". Burning outfit, nails & tarps. Clamps, raincoats for concrete work. Sears concrete mixer, gas engine. Bolt cutter & wire cutter and lot in Auburn Heights. LI 1-5233 after 5 p.m.

Business Services 28

ACME
Asphalt paving company. Licensed and bonded, all work guaranteed. Free estimates. FE 5-1917.

ALL MAKES OF FOUNTAIN PENS repaired by factory trained man at our office. General Printing & Office Supply Co., 17 W. Lawrence St. Phone FE 3-0135.

BLOOMFIELD WALL CLEANERS Wall and windows. Reasonable FE 2-1631.

ELECTRIC MOTOR SERVICE Repairing and rewinding. 218 E. Pike. Ph. FE 4-3981.

Custom Asphalt Paving
Excavating. Grading. MY 3-5821, Lake Orion.

LAWNMOWERS SHARPENED AND REPAIRED
Outboard Mtrs — Parts & Service
Air cooled engines repaired
Authorized Service for Briggs Stratton & Clinton Engines.
JOE'S MOWER & MTR. SERVICE
980 Cass Lake Rd. FE 4-7921
BLOCK LAYING. FE 2-2448.

FURNACES CLEANED AND service. C. L. Nelson. FE 5-1788.

PLASTERING — NEW OR REPAIR Work guaranteed. FE 5-0394.

SAWS MACHINE FILED Manley Leach 10 Bagley St.

WE CARRY PARTS FOR ALL auto and wringer washers. Wholesale and retail.
Fay's Replacement Parts & Service
96 Oakland FE 2-4021

Dressmak'g & Tailor'g 30

DRESSMAKING, TAILORING ALterations, Mrs. Bodell. FE 4-9053.

DRESSMAKING TAILORING ALterations, drapes & Formals done in my home. Call FE 8-8455.

Garden Plowing 31

PLOWING, GRADING, DISCING & mowing. 775 Scott Lake Rd. FE 4-4228 or OR 3-0165.

WARNER'S ROTO-TILLING AND vacant lot mowing. FE 4-8964.

Laundry Service 34

COMPLETE FAMILY LAUNDRY Service — Shirt service. Pontiac Laundry. 540 S. Telegraph. FE 2-8101.

Landscaping 35

A-1 MARION AND KY. BLUE SOD Deliveries made or you pick up. 2601 Crooks Rd. UL 2-4643.

A-1 TREE TRIMMING AND REmoval. Free estimates. OR 3-6826.

A-1 ACE TREE SERVICE REmoval and trimming. Get our bid. FE 2-7188 or FE 8-9735.

ALL KINDS OF LAWN WORK, FInish grading. Top soil. FE 2-0603.

COMPLETE LANDSCAPING, tree removal and trimming. 775 Scott Lk. Rd. FE 4-4228 or OR 3-0165.

LANDSCAPING, SODDING, AND seeding. Free estimates. FE 2-5463

LAWN SERVICE, MOWING, LANDscaping & sodding. All kinds of lawn service. MA 5-9602 or FE 2-3891.

LAWN BUILDING AND REPAIR. Complete lawn service. Lawn cutting and maintenance. MI 6-4109.

MARION OR KENTUCKY BLUE grass sod. Delivered 45c yd. Layed 60c yd. FE 2-2650.

OUR WORK PROVES WE ARE EXperts. Let us trim the shrubbery around your house. Your home will look years newer. FE 8-6331 State Wide Tree Service.

Moving & Trucking 36

1-A Reduced Rates
Local or long distance moving SMITH MOVING CO. FE 4-4864

ASH & TRASH HAULED. LIGHT & heavy trucking. FE 2-2448.

A-1 MOVING SERVICE
Reasonable Rates FE 5-3458

HAULING & RUBBISH. NAME your price,. Any time. FE 8-0095.

LIGHT HAULING FE 4-0031

HAULING AND RUBBISH. $2 A load, any time. FE 4-0264.

LIGHT AND HEAVY TRUCKING Rubbish, fill dirt, top soil, sand gravel and front end loading FE 2-0603.

Trucks to Rent
TRUCKS TRACTORS AND EQUIPMENT
½-Ton Pickups 1½-ton Stakes
Dump trucks Semi-Trailers
Pontiac Farm and Industrial Tractor Co.
825 S. WOODWARD
FE 4-0461 FE 4-1442
Open Daily Including Sunday

O'DELL CARTAGE
Local and long distance moving Phone FE 5-6806

PACIFIC VAN SERVICE. COMplete moving service, also catering to moving appliances and piano's. UL 2-3640.

UNWANTED ARTICLES PICKED up free of charge. FE 5-4638.

Painting & Decorating 37

1ST CLASS PAINTING AND DECorating. Cash or terms. UL 2-2940.

1ST CLASS DECORATING. PAINTing and wallpapering. FE 4-0285.

A LADY INTERIOR DECORATOR Papering. FE 8-0343.

A-1 PAINTING & DECORATING Paper removed. FE 4-6918.

A-1 PAINTING INTERIOR, EXterior. 10 per cent disc. for cash. Guaranteed. Free est. FE 4-9205.

A&A PAINTING & DECORATING. 26 years experience. Reasonable Free estimates. Phone UL 2-1398.

EXPERIENCED PAINTING & decorating. Reas. OR 3-3341.

PAINTING INT. & EXT. PAPER hanging. Mason Thompson. FE 4-8364.

PAINTING —PAPERING Wall Washing — Paper Removal. GUARANTEED FE 2-2312

Television Service 38

DAY OR NIGHT TV SERVICE FE 5-1296 or FE 8-8390 M. P. STRAKA

JENSEN'S TV SERVICE. AFTERnoon & evening. Call FE 2-0495.

Upholstering 40

EAKLE'S CUSTOM UPHOLSTERing. 8174 Cooley Lake Rd. EM 3-2641.

AL'S UPHOLSTERING FE 4-8797

THOMAS UPHOLSTERING 197 NORTH PERRY ST. FE 5-8888

Lost & Found 41

FOUND: AVONDALE 1958 GRADuation ring. Monogrammed. OR 4-0167.

LOST: "CORKY" BLUE MALE Parakeet near Sq. Lk. Rd & Woodward. Reward. FE 5-1181.

LOST: BLACK COCKER LICENSE No. 1198. Belongs to blind couple FE 5-9195.

LOST: RHINESTONE NECKLACE. Aug. 8 1959. A dear graduation gift. REWARD. FE 4-6083.

LOST TOY TERRIER NEIGHBORhood of Hudson and Pingree street Black and white, answers to Mike Call FE 4-0205.

LOST, 3 MOS. OLD BLACK & TAN beagle pup. Reward. FE 2-2959.

LOST BROWN WALLET IN VIcinity of Strathmore & Baldwin-L. M. Franklin. 106 E. Strathmore. FE 5-2410 Reward.

Notices & Personals 43

1800 COLORS: MINUTE MIXING. Experts on duty to assure the right finish for each job. Pontiac Rockcote Paint. Huron at Cass.

I WOULD LIKE TO HELP YOU with your car problem—Call Ernice Felice at Cy Owens FE 5-4101 or OR 3-9674. New Fords or all kinds of A-1 used cars.

AAA PRIVATE DETECTIVES Don't worry. Know the facts. Domestic or criminal investigations. FE 5-5201.

ANY GIRL OR WOMAN NEEDing a friendly advisor, phone FE 2-5122; after 5 p. m. or if no answer FE 2-0469. Confidential.

AEROTREDS
KNAPP SHOES
Fred Herman OR 3-1592

BOB GARDNER, RITA WILL BE at Sid's in Algonac on Aug 15. Good music and Dancing. Please come, please do.

BEST CARPET CLEANERS. Owned and operated by Jim Bradford. A number of years experience with one of Pontiac's largest carpet cleaners. Quality cleaning of carpeting, rugs and furniture. Free estimates at your convenience. Why do it yourself, call Jim. FE 2-2442.

COLD WAVE SPECIAL, $6.50 Open Tues., Thurs., Fri. evenings. Dorothy's. FE 2-1244.

CHARLES CHESTER
AIR CUSHIONED SHOES
E. H. MILLER OR 3-4942

DAINTY MAID SUPPLIES — 739 Menominee. Mrs. Wallace. FE 5-7805.

DAINTY MAID SUPPLIES. 4008 Athens St., Drayton Plains OR 3-3437. Mrs. Gardiner.

IN DEBT?
IF SO
LET US
Give You 1 Place to Pay
Ease Your Mind
WE ARE NOT A LOAN COMPANY
MICHIGAN CREDIT COUNSELORS
• RM. 716
Pontiac State Bank Bldg.
FE 8-0456

LOSE 7 POUNDS IN 7 DAYS with Unitrol capsules. Daily dose 1 capsule. Only $1.25. Thrifty Drug Stores.

LOSE WEIGHT SAFELY AND economically with newly released Dex-A-Diet tablets. 98 cents at SIMMS.

NEIL'S BARBER SHOP, 49335 PONtiac Trail. Open for business. Special hair styles for men, women & children. "If your hair isn't becoming to you, You should be coming to me."

OFFICE & SCHOOL SUPPLIES —Gifts — Party Favors— WEDDING NEEDS — Greeting Cards — Stationery — BOOKS — OIL PAINTS
"BACKENSTOSE"
19 East Lawrence FE 2-1414

USED JUKE BOX RECORDS. OPEN SATURDAYS ONLY. 210 E. PIKE.

WE RENT DISHES, SILVERWARE, punch bowls. FE 4-5895.

WANTED TO LEASE: LANDS FOR oil and gas development. If you are the owner of mineral rights to your land and it is not leased, please send us your name and mailing address together with complete description of available lands, section, town and range. Box 33, Pontiac Press.

Wtd. Children to Board 44

BABYSITTING, LOVING CARE. day or night. FE 2-1730.

Wtd. Household Goods 45

CASH FOR USED TV'S, FURNIture and misc. FE 2-0367.

CASH FOR FURNITURE AND APpliances. Odd pieces or housefull. Prompt courteous service. FE 4-7881.

FURNITURE NEEDED
Entire home or odd lots. Get the top dollar. Will buy outright or sell it for you. B&B Community Sale. Phone OR 2-2717.

— WE BUY EVERYTHING — SUN SALES MA 5-1341

WE WILL BUY YOUR ODDS & ends & furniture. FE 2-8855.

WILL LIQUIDATE YOUR HOUSEhold goods either by private sale or public auction. Appraisals. L & Smart Sale Farm, Rochester, Michigan. OL 1-5631.

Wanted Miscellaneous 46

HAVE YOU A TYPEWRITER adding machine or piece of office furniture or equipment not in use? We will buy these items. OR 3-9767

SHOW CASE, 6 FT. TO 8 FT. Must be in good condition. Also utility trailer. MI 6-3010.

Wanted to Rent 48

ELDERLY LADY WISHES A NICE 3 room furn. apt. Priv. bath, close in, reas. Pontiac Press Box 2.

TO RENT OR LEASE 2 OR 3 bedroom house unfurnished, prefer lake frontage. Good reference given. Write Pontiac Press Box 67.

WANTED TO RENT 3 BEDROOM home in Pontiac, Utica or Warren vicinity. OR 3-0950.

WANTED 4 BEDRM. HOUSE. FE 2-6448. Ask for manager.

Share Living Quarters 49

COUPLE OR 2 GENTLEMAN TO share new home with single man OR 3-6477, 6 to 8 p.m.

WILL SHARE HOME WITH young woman. Garage, lake privileges. Call after 6 OR 3-0250

Wtd. Transportation 50

LADY DESIRES RIDE FROM Golf Lane Drive, Union Lake, to downtown Pontiac between 8-9 a.m., five days week. Ph. EM 3-6161.

Wtd. Contracts, Mtgs. 51

ABILITY
To sell your land contract at the lowest possible discount — is a service Ted McCullough has given for many years. Also cash for your equities. Mortgages available.
CASH BUYERS WAITING
No obligation. Call any hour. FE 4-3844 or FE 5-9975.
ARRO REALTY

ABSOLUTELY THE FASTEST ACtion on your land contract. Cash buyers waiting. Call Realtor Partridge, FE 4-3581. 1050 W. Huron

$ TOP $
WE BUY, LIST AND SELL CONTRACTS of any size, located anywhere in Michigan.
WE COVER THE STATE TRY US
STATEWIDE REAL ESTATE
1717 S. Telegraph FE 4-0521

THE ANSWER TO YOUR PROBLEM: Want Ads! To sell, rent, hire, it's FE 2-8181.

CASH FOR LAND CONTRACTS. J. J. VanWelt, 4540 Dixie Hwy. OR 3-1355

IMMEDIATE ACTION
On any good land contract. New or seasoned. Your cash upon satisfactory inspection of property and title. Ask for Ken Templeton.
K. L. Templeton, Realtor
2339 Orchard Lake Rd. FE 4-4563

LAND CONTRACTS. TO BUY OR to sell. Earl Garrels, EM 3-2511 or EM 3-4086.

SHOP AROUND, THEN SEE US To Sell Your Land Contract
CAPITOL SAVINGS & LOAN CO.
75 W. Huron St FE 4-0561

Wanted Real Estate 52

100
salesmen to serve you. For qualified appraisal, and fast, reliable action.
CALL Humphries
83 N. Telegraph Open Eves.
FE 2-9236
MULTIPLE LISTING SERVICE

CASH
48 HOURS
HOME — EQUITY
WRIGHT-VALUET
FE 5-0693 FE 5-9441

GI AND FHA
CASH FOR YOUR HOME
Yes, we can sell your home for cash with very small down payment. Call us for further information. Do not feel obligated. We will appraise your property and tell you the cash you can receive net to you.
WE TRADE WE BUILD
DORRIS & SON, REALTORS
752 W. Huron FE 4-1557

GET CASH, FOR YOUR HOME or equity through an F.H.A. or GI Sale. Phone for particulars. Clark Real Estate, 1362 W. Huron. FE 3-7888. Res. FE 4-4813. Open evenings & Sundays.

LISTINGS
DESPERATELY NEEDED
CASH OVER THE COUNTER FOR YOUR LAND CONTRACT
A. Johnson, Realtor
1704 S. Telegraph Rd.
FE 4-2533

Sell Us Your Equity
Don't lose your home. Prompt Service. Cash waiting. Giroux-Franks, Real Estate. 4396 Dixie Hwy OR 3-9701.

UP TO $5,000 CASH FOR SMALL HOMES. ELWOOD REALTY. FE 4-5203.

WANTED: IMMEDIATELY! Homes, farms, lake property and land contracts. Buyers waiting. Paul M. Jones, Real Est. 832 W. Huron FE 4-8550

Rent Apts. Furnished 54

1 ROOM APT. PRIVATE BATH & entrance. FE 2-1015.

1 & 2 BEDRM., PARTLY FURN. lakefront apts. OR 3-9105.

1 LARGE ROOM WITH KITCHENette, private bath and entrance. FE 2-6102 before 3:30 p.m.

1 RM. UTILITIES. BATH. FE 4-0122. 51 Pine.

1 ROOM, WITH MODERN KITCHen, bath, util. 140 Mt. Clemens.

2 ROOMS AND BATH, ALL PRIate. 19 E. Howard. FE 5-8588.

2 RMS. WITH PRIVATE BATH. Electric stove & Frigidaire. Very clean. Ladies only. 26 Summit St.

2 ROOMS, PRIVATE ENTR. & bath, near Pontiac Central High. 1 person. FE 2-3286.

2 FURN. ROOMS. 405 W. HURON. FE 2-1249.

2 & 3 ROOM, PVT. BATH. 79 Clark. Apply Apt. 4.

2 RMS. & BATH. PLEASANT front apt. Adults only. No drinkers. 25 Monroe. FE 5-2140.

2 ROOMS & BATH. NICELY FURN. Adjacent to High School. 102 Washington St.

2 ROOMS, SUITABLE FOR REtired or working man. Private entrance. FE 2-7145

2 ROOMS, KITCHENETTE. PRIvate bath, clean, close in, no drinkers, adults. FE 4-2337.

2 LARGE ROOMS. CLOSE IN, nicely furnished. Private bath and entrance. Ground floor. Welfare accepted. No drinking. FE 2-2181.

2 RMS., UTILITIES FURN. 75 Foster. FE 2-2661.

2 RM. EVERYTHING FURN. Baby welcome. 65 E. Howard. FE 2-2390.

2 ROOMS. ALL UTILITIES FURnished Private entrance. 141½ Oakland Ave.

2 RM. UPPER. UTILITIES FURnished. 355 E. Blvd. S.

2 ROOMS, MARRIED COUPLE ONly. 319 N. Saginaw.

2½ ROOMS. PRIV. BATH & ENTR. 1st floor. Child welcome. Gingleville. FE 5-1927.

2 & 3 ROOMS. PVT. ENTR. NEAR Sears. FE 5-5182.

3 RMS. BREAKFAST NOOK, TILE bath, utilities. Inquire 95 Dwight.

3 RMS. PVT. ENTRANCE & BATH. 111 N. Telegraph.

3 AND 2 VERY LARGE ROOMS. Modern. FE 2-8408 or FE 4-3064

3 RMS., PVT. BATH AND ENT. FE 2-4456 or FE 8-1497. 368 N. Perry.

3 LARGE RMS. & BATH. $20 WK. Couple only. FE 2-4366

3 RMS. AND BATH, UTILITIES. Adults. FE 2-5262.

3 ROOMS AND BATH. PRIVATE entrance, gas lights, steam heat, furn., in Auburn Heights. FE 3-9329

3 LGE. RMS. & BATH. HEAT & hot water furn. Pvt. ent. & drive. Newly decorated. FE 8-2173.

3 ROOMS & BATH. UPPER. PVT. ent. Vicinity Auburn Heights. UL 2-2110.

3 LARGE ROOMS. PRIVATE bath & entrance. 13 Pine Grove.

3 ROOMS WITH CLOSED IN SUN porch. Private bath, entrance and driveway, utilities furn. Ground floor. Sylvan Lake. FE 2-3238.

3 RMS. AND BATH, PVT. ENT., near bus line. FE 2-0661. After 6 p.m. FE 5-5322.

3 RMS., PVT. BATH ½ BLK. CITY hospital. Adults. 402 W. Huron.

5 RMS. & PRIVATE BATH. 31 Stowell. FE 4-2190.

3-ROOM APT. CHILDREN WELcome. FE 3-7295.

3 RMS. BATH. UTILITIES. GArage. FE. 4-0122. 51 Pine.

3 RMS. & BATH. CLEAN, COOL, private. Air conditioning. $75 per month includes utilities. Couple only. FE 5-4032.

3 RMS. UPPER PVT. BATH & ENT. 162 Augusta. UL 2-2752. OA 8-3766

3 RMS. NEWLY DECORATED. PVT. bath & ent. 63 Poplar off Baldwin.

3 ROOM APT. WITH PRIVATE bath and entrance. Very clean, small baby welcome. $18 per week. Inquire at 273 Baldwin Ave. FE 5-1051.

3½ ROOMS. ALL UTILITIES, three closets. Neat Clean. Well furnished, adults only. See after 4:30. 16 Pinegrove.

4 ROOMS NEAR TOWN. EVERYthing furn. 52 Norton St. MAple 5-2438.

4 ROOM APT FOR ADULTS. FE 2-5151

4 RMS. & BATH. HOT WATER & heat furn. $45. FE 5-0427.

4 RM. UPPER APT. UTILITIES furn. Allow 1 small child. $50 month. OR 3-1621 before 6 p.m.

ARCADIA No. 1
WOLVERINE
FRANKLIN

Newly decorated and furnished including stove, refrigerator. From $65. All have separated bedroom. School ½ block. Only 3 blocks east of Court House.

SLATER APTS.
53 N. PARKE ST.
FE 4-2546
Nights: FE 4-2846
FE 4-5184

CARNIVAL By Dick Turner



"Do you mind dropping back later? I'm right in the midst of feeding the baby!"

Rent Apts. Furnished 54

4 ROOM APT., FIRST FLOOR, child welcome. FE 2-1476.

4 NICE ROOMS, UTILITIES Murphy bed. FE 4-4686.

4 RMS. LAKE FRONT, MODERN, couple only. References. 5270 Elizabeth Lk. Rd.

5 ROOM APT. PARTIALLY FURN. Private entrances. FE 2-2825 or UL 2-1371.

$12.00 WEEKLY, 3 ROOMS, PRIvate bath and entrance, heat & utilities. Child welcome. Apply 804 St. Clair.

AVAILABLE IMMEDIATELY, 3 rm. bath heat & laundry facilities. 944½ S. Anderson. MI 4-1456.

ALL NEWLY DECORATED 3 LARGE rooms. 150 N. Perry. FE 2-3053.

BACHELOR APT. WEST SIDE. Liv. rm., lge. bedrm. Twin beds. Ample closet space. Redecorated. Pvt. bath & ent. Ideal for nurses or teachers. See after 2 p.m. 69 Mary Day.

FURN. 2 RMS. & BATH. NEWLY decorated. Private bath & entrance. All utilities furn including washer. Child welcome. FE 5-2707.

FURNISHED APT. FOR RENT 4590 Circle Lane at Woodhull Lk. In Drayton Plains. $60 per Mo. OR 3-8180.

LARGE PLEASANT 3 & BATH Garage. Nr. Airport. Adults only. OR 3-1943

LARGE, CLEAN 3-RM. APT. UTILities furn. $17 wk. 52 Oakhill. FE 5-0760.

MODERN APT. PVT. ENTRANCE. Util. furn. 44 E. Chicago. After 2:30.

NEWLY FURN. & DECORATED 4 rm. apt., $76 per mo. All utilities furn. Private entrance & closein. FE 4-2006.

NEAR FISHER BODY. KITCHEN, living, bedroom combination, Bath, util. $12.50 a week. OR 3-7206.

ORION LAKEFRONT
Very moderr for couple. MY 3-5671

ORCHARD LAKE AVE., 2, 3, AND 4 room apartments furnished. Call FE 2-0548.

COUPLE, PRIVATE BATH AND entrance. FE 4-2847.

WEST SIDE, 166 COLEMAN. 3 rooms, private bath, 2 entrances Large parking area, ½ block from school. Heat and hot water furnished. 1 child welcome. FE 4-1676.

Rent Apts. Unfurnished 54

1 RM. APT. HEAT & HOT WATER furn. Murphy bed. Stove & Refrig. FE 5-9295

3 ROOMS AND BATH, UPPER, private entrance, Nice location. Recently decorated. Ideal for working couple. Stove and refrigerator furnished. 203 S. Marshall — FE 5-2229

3 ROOMS AND BATH, $38 A month, heat & hot water furnished. OR 3-5754 from 9 to 5.

3 ROOM, EXTRA LARGE LIVING room, bedroom, kitchen, dinette, bath, Modern apt. building. Adults. Best addresses in Pontiac, off street parking, stove, refrig., heat, hot water furnished. New low rents. See Managers.

SHIRLEY APTS.
180 E Huron FE 4-4226

GLORIA APTS.
57 Mechanic St. FE 4-4226

4 ROOM 1 BEDRM. APT. STOVE & refrigerator. 35 S. Johnson Ave. FE 2-1814.

4 RMS. & BATH, WEST SIDE. Dec., adults. FE 2-1523

5 RM. APT. AND GARAGE IN the country. West Bloomfield, $65. Aduits only. FE 5-0930.

5 RM. APT. NEWLY DECORATED. Will take 2 small children. 87 Judson St. FE 4-8965.

5 RM. MAIN FLOOR. EXC. CONdition 132 W. Lawrence. 3 adults.

5 LARGE RMS., HEAT AND HOT water furn. $70. State St. FE 4-5368.

5 ROOMS & BATH. ON PAVED street. FE 2-6332 or FE 2-5788.

5 RMS. & BATH. MODERN CARpeted. Redecorated. Adults. Nr. Pontiac Central High school. $90 includes heat. FE 5-6151 or after 6. FE 2-1082.

36 & 36½ FRONT ST. 3 rooms and bath, upper & lower. Could be rented as one unit or separate apartment. Child ren permitted. $65 for both apartments or $40 for single apartment. Kenneth G. Hempstead, 102 E. Huron St. FE 4-8284.

ARCADIA APT. NO. 2
Newly decorated apartment with 3 rooms & bath at $54 per month. Children welcome. Close to schools, churches, and downtown. Well-heated and maintained. Ample laundry facilities. See caretaker at A-2, Arcadia Court, Corner E. Huron St. or K. G. Hempstead, 102 E. Huron FE 4-8284

BACHELOR OR COUPLE APT All util. $12.50 wk. After 4 p.m. FE 8-2987.

COUPLE, ACREAGE, RENT FREE to board owner. FE 4-0086.

CLEAN, PRIVATE ENTRANCE 2 adults. 94 Norton.

1ST FLR. 4 RM. & BATH, UTIL furn. 86 Cottage St. Mrs. Cooper. Apt B-1 FE 8-2284.

1ST FLOOR DUPLEX IN CITY 5 rms., 2 bedrms., basement, garage. Fenced yard. EM 3-0714.

1 & 2 BEDRM. PARTLY FURN. lakefront apts. OR 3-9105.

1ST FLOOR ATTRACTIVE 4 RM apt. Pvt. bath, laundry rm., garage. Stove & refrig. Adults. N. Shirley & Lois. Pontiac. OL 1-1875.

1 BEDRM. LIVING RM., KITCHen, bath. Refrig. & Range. Ground floor. Gas heat. Blk. off Commerce Rd. EM 3-4115.

2ND FLR. PVT. 4 & BATH. GAR. Heat & hot water. FE 8-1414.

2 BEDROOM BRICK TERRACE. Full basement. Fenced yard. FE 4-6641.

2 & 3 RM., PVT. BATH, NEWLY dec. 285 Whittemore.

2 BEDROOM LOWER, MODERN, clean, automatic oil heat and hot water furnished. Near GMT. FE 5-2864.

2 BEDROOM LAKEFRONT APARTment, partly furnished. FE 5-1059. Weekends or evenings.

3 RMS. & BATH
FE 4-0401 after 6

3 LARGE ROOMS AND BATH. REfrigerator & stove. Hot water & gas. Heat, hot water furnished. FE 8-0544.

3 RM. REFRIG., STOVE, WASHing machine, util. furn. Newly dec. $13 weekly. Phone FE 2-0974 eves. and Sun.

LIKE A REAL CAR BARGAIN? Lots of 'em in the Want Ads!

Rent Apts. Unfurnished 55

5 ROOMS, STOVE & REFRIG. Children welcome. $80 mo. FE 5-0737 or FE 5-3321.

CHANDLER AVE. 165. UPPER FLAT. 2 BEDROOMS. NEWLY decorated, parking, bsmt. Adults

COLORED. 2-RM. APTS. RMS. Furnished or unfurn. Call FE 5-8779.

LOWER 4 RMS. & BATH IN DUplex. Kitch. furn. Washing priv. Commerce Village. Available Aug. 11th. EM 3-4377.

Paul A. Kern, Realtor
Rentals FE 2-9209

PALM VILLA APTS.
3 rms. Bath refrig. Stove $60 mo. Also 1 rm. apt. $47.50 mo. Adults only. FE 2-6859.

NEWLY DECORATED UPPER flat, 4 rooms & bath. Garage. Heat furn. Private entrance. On busline. 216 S. Marshall. FE 2-5273 after 6.

NEAR TEL-HURON
3 rooms & bath upper Stove, refrigerator & apt. size washer furnished. Adults or 1 child welcome. All util. furn. $75 mo. OR 3-7193.

ORCHARD COURT
APARTMENTS
Brand New 1 Bedroom
—AIR CONDITIONED—
Modern In Every Detail
MANAGER 19 SALMER ST. APT. 6
FE 8-6918
Open Daily & Sun. 10 a.m. 9 p.m.

OVERLOOKING LAKE, 3 ROOMS, bath, and sun porch. Adults only. 5415 Eliz. Lk. Rd.

STOVE AND REFRIG., FURN. 1 bedroom. OR 3-7571.

UNFURNISHED APT. 3 ROOMS. 90 Union St. FE 4-5452.

WESTSIDE
3 rms. & tiled bath. All utilities furnished. $65 monthly. FE 4-4821 or 509 Elizabeth Lake Rd.

WEST SIDE. 4 RMS. & BATH. PVT. ent. Stove & refrig. $80 including util. FE 8-9746.

WEST SIDE DUPLEX 2 BEDRMS. and bath up living rm., dining rm., kitchen first floor, separate basement automatic heat. $85 month 3 bedrm., near Pontiac Motor. $60 month. FE 4-2521, before 5. FE 5-1172 after 5.

Rent Houses Furnished 56

1 BEDRM., $50 MONTH UL 2-5588

1 BEDROOM, COZY, CLEAN, ALL util. supplied. FE 2-4855.

2 BEDRM. FURN. YEAR AROUND home, on White Lake, boat, Pvt. dock. Adults prefered. Call Holly ME 7-7327 Mrs. Henry Cook.

3 ROOM, PARTLY MODERN. Near Pontiac Motor and Motor Car Trans. FE 4-4625.

4 ROOMS AND BATH, 2 CAR GArage, $80 mo. Maceday Lake, OA 8-3494.

5 ROOMS, 3 BEDROOMS. PHONE OR 3-0955.

5 RM. SYLVAN LAKEFRONT FROM Sept. to June. $50 mo. FE 4-5321.

ATTRACTIVE 2 BEDROOM LAKEfront homes. Sept. till June 15th. EM 3-0134.

A NEWLY FURNISHED LAKEfront home available Sept.-June. EM 3-4006.

COMPLETELY FURNISHED 3 BEDrm. home on Elizabeth Lk. Adults only. $70 mo. 4015 Oakknoll, Eliz. Lk. Available Sept. 10th.

FURNISHED BEAUTIFUL LAKEfront home. 10 min. from downtown Pontiac, 3 bedrooms, 1 tile bath, natural fireplace, Sept. 1st to June. OR 3-5810.

MODERN OXBOW LAKEFRONT ranch home. Sept. to June. Accommodate 3 teachers EM 3-6241, LI 7-2487

MODERN 3 BEDRM. HOUSE Sept. 8th thru June 15th. Gas heat. Reas. rent to reliable tenant. 1475 Rivona off Cass Lk. Rd.

MODERN LAKEFRONT HOME — Suitable for couple or small family. Lease Sept. to June. Near Union Lk. EM 3-2193.

NEW 3 BEDRM. MODERN HOME. Adults. Judah Lk. Estates. Ref. Call after 1 p.m. FE 8-9025.

NICELY FURNISHED HOME. adults only. Phone FE 5-5556.

SMALL HOUSE AND GARAGE. for couple. E. Tennyson. FE 5-2055

SMALL HOUSES FOR RENT. Inquire at 1676 Taylor Rd. Ask for Lonnie Weaver. FE 4-2031.

Rent Houses Uniurn. 57

1 BEDROOM, EXTRA CLEAN, DUplex. Refrig. & range. Gas heat. Near Commerce Rd. and Union Lk. Rd. Reasonable. EM 3-4115.

2 BEDROOM BRICK, 7 RAMONA Terrace. Telegraph & Elizabeth Lake Rd. Open Thurs. & Fri. eves 7 to 9. Sat. 2 to 5 and 7 to 9

2 BDRM. UPPER DUPLEX. Close to downtown. FE 2-6632

2 BEDROOM LAKEFRONT, FIREplace. OR 3-2745

2 BEDRM. WITH GARAGE OFF Cass-Elizabeth Lake Rd. Mutual 4-6711.

2 BEDROOM HOME, WATERford. $60 Mo. FE 2-5527.

2 BEDROOM, 24 FOOT LIVING room, modern newly decorated, on 150 x 300 ft. lot. Neatly landscaped and 3 car garage. Rent with option to buy. $100 a month. OR 3-0943.

— 2 BEDROOM DUPLEX —
BEAUTIFUL
EAST BOULEVARD HEIGHTS
Now Renting For
$75 PER MONTH
OFFICE:
544 N. E. Boulevard at Valencia

3 BEDRM. HOUSE, NEAR SCHOOL, off Joslyn. $80 month. OL 2-6897 after 1:00. References.

3 BEDROOM, FULL BASEMENT brick house, fenced yard. In Herrington Hills Sub. $125 per mo. FE 8-1593.

3 BEDRM. YEAR 'ROUND HOME, full basement, stove and refrig. Cass Lk. FE 4-7437.

3 RMS. & BATH. 1 CHILD. OUTside City. FE 5-3047.

3 BEDRM. BRICK HOME. CHILdren welcome reasonable. OR 3-6873.

3 BEDRM. HOME IN CLARKSTON area, near lake, children welcome. MA 5-9001.

3 BEDROOM BRICK TERRACE. Gas heat. $70 mo. 2 children welcome. 19 Maynard Court. Inquire next door.

3 BEDROOM, 1½ BATHS, CLARKston area. $90 mo.
C. PANGUS, Realtor
2160 M15, Ortonville, NA 7-2815

4 RM. HOUSE MODERN, WIRED for automatic washer-dryer. 11 Brown Rd. FE 5-9648.

5 RM. HOUSE 388 E. BLVD. S. $65 per mo. FE 2-1271.

Rent Houses Unfurn. 57

8 RM. HOUSE, 4 YRS. OLD. 2 bedrms., full basement, oil heat, $80 month. LI 5-4919.

6 ROOM WITH GARAGE. OIL heat. $90 month. Adults only. Near High School. 151 W. Lawrence. FE 5-6424.

6 ROOM DUPLEX, $65 MONTH. 24 Allison.

6 ROOM DUPLEX. GARAGE. 32 Mary Day. Visit after 5 or call Detroit, DU 2-6396.

5 RMS. FULL BASEMENT. $40 per mo. 6495 Cooley Lake Rd.

7 RM. HOUSE IN ROCHESTER. Stoker heat. OL 1-7191.

$38 PER MO. 4 ROOM HOUSE, 2 bedrooms. Children O.K. 2685 Orchard Lake Ave.

AUBURN AND ADAMS VICINITY. 2 bedrms., attached garage. Large lot, quiet. Near schools and churches. $80. Apply Pontiac Press Box 71.

BI-LEVEL 2½ BEDROOM HOME. Children welcome. White only. 2½ mi. off M15. MAple 5-2319.

ELIZABETH LAKE ESTATES. 2 bedroom, tile bath, gas heat, basement. Phone EM 3-4290.

DUPLEX 2 BEDROOM, VERY nice. 1 floor, gas heat. 98 E. Rutgers. LIncoln 5-1652.

LAKE ORION. 5 RMS. & BATH. Electric stove & hot water. Oil heat. Call after 4 p.m. MY 2-3811.

LAKEFRONT YEAR AROUND house, stove and refrigerator furnished, garage, full basement. 1 bedroom. Ideal for couple, $70 month. MAple 5-9721.

MODERN 3 BEDRM. RURAL HOME. FE 4-8018.

MODERN 3 RM. AND BATH, UNfinished upstairs. 4 miles North of Clarkston. $60 per month. FE 4-8641.

NEAR WATERFORD. SMALL, clean house. Youngstown kitchen. Electric range. Refrigerator. No pets, $65. OR 3-4330.

ROCHESTER—54180 DEQUINDRE. Studio living rm. 2 large bedrms. Beautiful grounds. Reasonable rent. FE 4-5090.

SMALL HOUSE AT 2310 MAPLEcrest. Williams Lake. $60 month. Phone OR 3-2874.

VERY NICELY LOCATED MODern house in the country Oxford — Ortonville area. Phone Oakland 8-2941

1 Why pay rent?
2 Own your own home.
3 Small down payments.
4 No mortgage costs involved
5 We have several 2 & 3 bedroom homes.
6 So after reading the ad, what are you waiting for? Call now.
ARRO REALTY
TED McCULLOUGH, REALTOR
5143 Cass-Elizabeth Rd.
FE 5-1284 FE 4-3844
Open 9 a.m. to 8:30 p.m. Sun. 1-5

YEAR ROUND HOME ON PONTIAC Lake. $70 mo. TUxedo 4-2517.

R

Hi-Fi, TV & Radios 74A

CASH FOR USED TVs. PURchased at your home. FE 2-0367.

Water Softener 75

AUTOMATIC SOFTENER. NEW OR used. Reas. Priced. FE 2-5827.

For Sale Miscellaneous 76

A
Clearance Sale
Changing Warehouses
Everything Must Go
No Reasonable Offer Refused
70 Lin. Feet
Wood Shelves
FOR STORES OR HOMES ASSEMBLED AND PAINTED IN 5 FT. WIDE SECTIONS 8 FT. HIGH; 1 FT. DEEP. ADJUSTABLE HEIGHT SHELVES. 1 COUNTER 8 FT. LONG FOR STORES OR HOME BAR.

Alum. Siding
Aluminum Awnings
30" Wide $5.00
40" Wide $7.50
Aluminum Door Canopies
84" Wide $15.00

ORNAMENTAL IRON COLUMNS $5 & UP. IRON RAILINGS — ONE JALOUSIE DOOR 36x80 INCHES. $35 — ONE ASBESTOS SIDING CUTTER—ONE LINOLEUM ROLLER—TWO 20" ELECTRIC FANS — OFFICE FURNITURE—COMBINATION SAFE & STORAGE CABINET—CHAIRS—DESK—DISPLAY TABLE — ONE WOOD PICTURE WINDOW. 3 SECTION 95" WIDE x 57" HIGH.

HURRY
Must be sold this Week
VALLEY'S
Auburn & Rochester Roads
UL 2-4900 OL 1-6023

½" GALVANIZED PIPE. 13c PER ft. ¾" galvanized pipe, 17c per ft. — in standard lengths. G. A. Thompson, 7005 M59 West.

1-A ALUMINUM SIDING
Installed or in stock
ALUM. AWNINGS, STORMS
No money down, $5 mo. & up
J. L. VALLELY CO.
"The old reliable pioneers"
Auburn & Rochester Rds.
UL 2-4900 Eves. OL 1-6623

2 WHEEL TRAILER FOR SALE Good condition. FE 5-3331.

2 POT KENMORE OIL BURNER. $55 Small trailer. $560 Blackmoor near Commerce. Carrol Lk. Sub.

2 WHEEL TRAILERS, NEW. UL 2-4128.

2 FUEL OIL TANKS. GOOD CONdition. Will deliver. FE 5-9120.

4-IN. SOIL PIPE, PER LENGTH, $3.78; 3-in. soil pipe, per length, $3.39. G. A. Thompson, 7005 M59 West. Open eves.

4-INCH SOIL PIPE, 5 FT., $3.79 Sump pumps $32.95
SAVE PLUMBING SUPPLY
172 S. Saginaw FE 5-2100

5 ROOM SPACE HEATER WITH blower. $30. EM 3-6832.

10 YR. 52-GAL ELEC. WATER heater $67.50 cash & carry. G. A. Thompson, 7005 M59. West. Open eves.

14 - 2 ROMEX SPECIAL. COIL lots, 2½c per ft. Boxes, fittings at special prices. G. A. Thompson, 7005 M59 West. Open Eves.

52-GAL. ELEC HEATER, $69.95; 30-gal. auto gas heater, $44.95; cab. sinks and fittings, $54.95 up. Laundry trays and stand & faucets, $21.95.
SAVE PLUMBING
172 S. Saginaw FE 5-2100

30 GAL. SENTINEL AUTOMATIC gas water heater. MA 6-3859.

75 LB PRESSURE CHESTED plastic pipe, ½ inch, 7½c; ¾, 9c; 1 in. 13c. Sprinkling systems figured. G. A. Thompson, 7005 M59 West. Open Eves.

A-1 SPECIAL
Picture Windows
EM 3-8379 EM 3-8003

ANCHOR FENCES
No money down FHA approved
FREE ESTIMATES FE 5-7471

AVAILABLE NOW
Taylor steel overhead doors 8x7s and 9x7s. Factory seconds. Also a few used doors, reasonable. G&M Construction Company 2260 Dixie Highway

ASPHALT PATCH ..... $1.88 BAG
Steel Clothes Posts ..... $10.50 pr.
Steel Driveway Culvert ..... $2.45 ft.
SEWER PIPE — DRAIN TILE
Creosote Wood Preservative, $1.10
MURIATIC ACID $1.67 GAL.
SCREEN DOORS FROM $6.95 UP
UTILITY WHITE $1.95 GAL.
BLAYLOCK
COAL & BUILDING SUPPLY CO.
81 Orchard Lake Ave. FE 3-7101

BATHTUBS
New, damaged — 4' & 4½'
FRANKLIN PLBG. SUPPLY
28061 Telegraph nr Northwestern
ELgin 6-0344 FE 8-4220
Open daily & Saturdays

BOLENS GARDEN TRACTOR & tools. Very good cond. OR 3-5161.

BATHROOM FIXTURES, OIL AND gas furnaces. Hot water & steam boilers. Automatic water heater. Hardware, elec. supplies, crock & tile. Galvanized copper, black, pipe and fittings. Lowe Brothers Paint, Super Kemtone and Rust-Oleum.
HEIGHTS SUPPLY
2685 Lapeer Rd. FE 4-5431

BUY AND SAVE
4" soil pipe, 5' ..... $3.79 lgth.
3" soil pipe, 5' ..... $3.38 lgth.
3" outside flush door $12.95
No. 3 oak flooring $65M
Complete 42" sink cabinet with wall cabinet, $81.95.
Wolverine Lumber
320 S. Paddock FE 2-9784

CIRCLE FLUORESCENT LIGHTS. Most modern lights for kitchens, dinettes and recreation rooms. $12.95 value $6.95, factory marred —Factory Showrooms, Michigan Fluorescent, 393 Orchard Lk. Ave. — 13.

CUSTOM GAS CONVERSION UNIT $45. Apply 349 Judson St.

CASH WAY
LUMBER PRICES
STANLEY ALUMINUM WINDOWS
Burmeister's
NORTHERN LUMBER
Company
3940 Cooley Lake Rd. EM 3-4171
Open 8 a.m to 8 p.m. daily
Sunday 10 a.m. to 2 p.m.
Deliveries available

BEEF AND PORK — HALF AND quarters Opdyke Mkt. FE 5-7941.

CARPENTERS TOOLS, LIKE NEW. FE 4-3404.

CULVERTS INSTALLED, REpaired & replaced. MA 6-2114.

CEMENT MIXER, ½ BAG 3-8852.

DUO - THERM FURNACE WITH controls. Fireplace screen & rods. Buggy wheels. OR 3-0672.

DRAIN TILE & SEWER PIPE ALL SIZES IN STOCK
W P Combination Doors $14.95
Foundation Coating, 5 Gal. $3.00
Roof Coating, 5 Gal. $3.70
Cement, Mortar & Plaster Color.
BLAYLOCK
COAL & BUILDING SUPPLY CO
81 Orchard Lake Ave. FE 3-7101

DO YOU HAVE A PAINT OR decorating problem? Hundreds of colors to choose from, interior or exterior. See our wall paper and matching fabric selection. Berry Bros Jelled Magic no drip paint.
OAKLAND FUEL & PAINT
436 Orchard Lk. Ave. FE 5-6150

ELECTRIC DEEP WELL PUMP & tank with plumbing fixtures. Cheap. FE 2-7688.

ELECTRIC LIGHT FIXTURES for every room in house. Newest 1958 designs. Large assortment of pull-downs, moderns, balloons, stars. Terrific values. Bedroom $4.50 value, $2.25; porch $2.95 value, $1.95. Factory irregulars and samples at prices that only factory can give. Michigan Fluorescent, 393 Orchard Lake Ave. — 19.

FOR SALE 10 x 10 PORTABLE Padio House New top and sides, never used, $100. FE 2-6210.

FOR SALE OR TRADE IRON Fireman Stoker. OR 3-1687.

FREE STANDING TOILETS $18.95
Double bow sink ..... $ 5.95
½-in. hard copper
20-ft. lengths ..... 16c ft.
¾-in. hard copper
20 ft. lengths ..... 24c ft.
3-pc. bath sets with trim $89.95
3-pc. colored bath set with trim $99.95
172 S. Saginaw FE 5-2100
Factory 2nds — Irregulars
SAVE PLUMBING SUPPLY

GENTLE RIDING HORSE AND saddle. Also 24" boy's bicycle, reasonable. OL 2-0971.

For Sale Miscellaneous 76

HOT WATER HEATERS, 30 GAL. gas. New Consumer Power approved. $89.50 value, $39.50 and $59.50. These are slightly marred. Also electric, oil and bottled gas heaters at terrific value. Michigan Fluorescent, 393 Orchard Lk. Ave. — 16.

HI FI COMPONENTS. SPEAKER, amplifier, turntable. , $100. FE 5-5665.

Haggerty

CASH & CARRY SPECIALS
2x4—7 flr economy studs ..... 39c ea.
1x12 WP shelving ..... 13c lin. ft.
1x10 WP sheathing ..... 7½c lin. ft.
1x12 WP sheathing ..... 9c lin. ft.
Prefinished Lauan ..... $7.20 sheet
4x8x¼ sanded flr plywood $3.84 ea.
4x8x¾ sanded flr plywood $7.52 ea.
Ready Mixed Concrete and Mortar ..... $1.07 bag.

We Build Roof Trusses
CALL FOR FREE ESTIMATES
MA 4-4551

HAGGERTY LUMBER & SUPPLY
1947 Haggerty Highway
Walled Lake, Michigan

Weekdays 7 a.m. to 6 p.m.
SATURDAYS 7 a.m. to 3 p.m.

GIBSON REFRIG., OIL FURNACE, typewriter $25. furnace parts and motors. FE 8-2416.

GARAGE DOORS
Factory seconds, all standard sizes in stock from $25 and up. Electric door operators, folding closet doors and disappearing stairways.
We give estimates on garage remodeling
Open from 8 to 5
Noon on Saturdays
BERRY DOOR SALES
371 S. Paddock FE 2-0203

KITCHEN CABINET SINKS, slightly scratched 42" model, $99.00 value, $48.30 while they last. Also terrific values on 54" and 66" model. No phone orders please. Michigan Fluorescent, 393 Orchard Lake Ave. — 8.

LAWN MOWERS SHARPENED Pickupp. FE 2-1311

LAVATORIES, CHROME MIXING faucets, $24.50 value, $14.95; also bathtubs, toilets, shower stalls. Factory irregulars. Terrific Values. Michigan Fluorescent, 393 Orchard Lake Ave — 1.

LOOK HERE
and You'll Buy Here
FIELD TILE ..... 11c ea.
Shelf boards ..... 16c ft.
Chloride ..... $2.93 per 100
Steel clothes post ..... $9.45 pr.
Ready mix concrete or mortar ..... $1.23 bag
PIPE—BRICK—STEEL
FHA Terms Free Estimates
Open 8-5:30 MON. thru SAT.

SURPLUS LUMBER
& MATERIAL SALES CO.
5340 Highland Rd. (M59) OR 3-7092

NEW ELECTRIC ADDING Machine Adds subtracts, multiplies Well-known American make. 1 full year guarantee. Easy terms available. $149.50. OR 3-2148.

NEW LUXAIRE OIL FURNACE & ducts, MA 5-1501 or OR 3-3703.

OIL CIRCULATING HEATER, HOT water heater, and 200 gal. tank on legs. All for $35. EM 3-4207.

PREFINISHED PANELING
MAHOGANY 24c per ft.
Birch ¼" ..... 23c per ft.
Cherry paneling ..... 51c per ft.
Ph. FE 4-2521
BENSON LUMBER CO.

PLYWOOD SPECIALS
⅛" Plyscord 4'x4' $2.49
¼" Plyscord 4'x8' $3.50
½" Plyscord 4'x8' $4.50
Aluminum siding 100 sq. ft. $30.58
Genuine formica ..... 65c sq. ft.
PONTIAC PLYWOOD CO.
1488 Baldwin Ave. FE 2-2543

PLYWOOD, ½ INCH AT $4.25, AND ⅜ inch at $5.25. FE 4-4683.

PICNIC TABLES, USED LUMBER, odds & ends. OR 3-6022 5011 Waldon Rd.

PITCHER PUMP AND PIPE. $12. 209 S. Shirley.

"OPEN"
BuyLo
WAREHOUSE
TILE OUTLET
"ARMSTRONG'S"
Asphalt tile, carton $3.39
Vinyl Asbestos, carton $6.39
Vinyl Linoleum ..... 49c yard
Linoleum Rugs, 9x12 ..... $3.95
Plastic Tile 1c
REAR OF 104 S. SAGINAW
FE 8-2488

PUMPS MUST GO, SHALLOW AND deep well jet pumps on 13 gal. tank $79.79. G. A. Thompson, 7005 M59 West — Open Eves.

PATIO STONES
30% OFF
SIZES 24X24, $1.20, 12x24, $.70. 16x16, $.60 16x32, $1.30 6 colors. Top quality Factory to you. Roger A. Authier Co., 10570 Highland Rd., (M59), 4 miles west of Pontiac Airport. EM 3-4825.

PORTABLE TYPEWRITER WITH tape OR 3-5065.

PICNIC TABLES FOLDING OR stationary legs. 6' top. "KD" — Only $29.95.

FILON Fiberglas panels, 57c sq. ft.

WOOD WOVEN FENCE, Factory stained 48" Ht. $1.95 per run ft.
AUBURN LUMBER
70 S. Squirrel Rd. FE 5-9293

RANGE HOODS WITH FAN, ONLY $29.95 G. A. Thompson, 7005 M59 West.

REFRIGERATOR, GAS HEATING stove and gas furnace. Cheap. Call FE 2-0548.

ROTO - TILLER, MONTGOMERY Ward. OR 3-3509.

RCA GEIGER COUNTER. COMplete with batteries and headset, $35. Phone UL 2-3049. Weekdays after 5:30.

STANDARD TYPEWRITERS, $20 & $25. FE 8-4480.

SPECIAL
ALUMINUM COMBINATION DOORS
$26.50
CHURCH'S, INC.
UL 2-4000

THE SALVATION ARMY RED SHIELD STORE
Everything to meet your needs. Clothing, Furniture, Appliances.
118 WEST LAWRENCE

TALBOT LUMBER
Glass installed in sash. Thoroseal for water proofing basements. Paint. Hardware, plumbing electrical supplies & lumber. 1025 Oakland Ave. FE 4-4595.

SINGER 31-15, TAILOR, FUR MAchine. Sewing stool. FE 2-1048.

SUSPENDED OIL FIRED FURnace. 190,000 B.T.U. Like new. FE 5-9132.

SAVE ON PAINT
Spred Satin Rox - Defi - Koton — (Blister Resistant) — Waterlox. Waterlox Vinyl Latex ..... $2.75 gal.
WARWICK 2678 Orchard Lk. Rd.

TRACTOR AND TRAILER, REAsonable Phone FE 2-1457 after 7:30 p.m. or 203 E. Blvd. N.

Tractor & Mower Sales
Several used tractors and mowers, all reconditioned. 1 David Bradley tractor with snow blade, cultivator, spike tooth, sickle, and plow, $275 Gibson riding tractor with snow blade, disk and cultivator, $345 Reduced prices on some new machines. Credit terms. Evans Equipment, 6507 Dixie Hwy. Maple 5-7878 or OR 3-7924.

USED WATER SOFTENER, $65. OR 3-2360. Mitchell Distributing Co.

USED BRICK FOR SALE. FE 8-9015.

USED TYPEWRITERS & ADDING machines at low prices. Large discounts on new portables. Forbes Printing & Office Supply. 4500 Dixie Hwy. Next to Pontiac State Bank.

USED OIL FURNACE. CALL FE 2-7164

WESTINGHOUSE HOME AIR CONditioner $150. FE 5-5586. 405 Bay St.

WEDDING AND ENGAGEMENT ring. Brand new. FE 2-7742.

Machinery 76A

BURKE MILLING MACHINE, ¾ h.p. 3-phase motor. Never been used. UL 2-3089.

FORD DIESEL ENGINES, 4 & 6 cylinder for trucks, saw mills, etc. Ford gasoline engines for irrigations & industrial applications. A few used engines available. Call distributor. MI 4-8053.

OLIVER OC-1 CAT. TRACTOR. Front end loader 4-inch Rex water pump 10 h.p. 3-phase electric motor. FE 5-5666.

Do It Yourself 77

DO IT THE EASY WAY!
FLOOR SANDERS—HAND SAND-- with our many rental items
ERS—WALL PAPER STEAMERS —DRILLS—FLOOR POLISHERS— KIL SAW — RUG CLEANER.
BOWNIE'S HARDWARE
489 S. SANFORD FE 4-6105

FOR RENT
Wall paper steamer, floor sanders, polishers, hand sanders, furnace vacuum cleaners. Oakland Fuel & Paint, 436 Orchard Lake Ave. FE 5-6159.

LOWER PRICES ON COPPER plumbing eavestrough and fencing. Open weekdays 8:30 to 6. Sundays 10 to 4. Montcalm Builder's Supply — 156 W. Montcalm. FE 5-4712

Cameras & Equipment 78

'58 SPARTAN, 8 BY 43. 2 FULL bedrooms. $2,800. FE 5-6735.

LARGE POLAROID, CARRYING case, flash attachment, light meter. Good condition. $50. FE 5-0445.

Sale Musical Goods 79

1 NEW SUPER STRADELLA, 120 bass. Call before 10 or after 6 p.m. OR 3-1934.

5 FT. GRAND PIANO IN EXC. cond. Priced for quick sale. MA 5-2286.

CHICKERING-CONCERT GRAND piano, 95 yrs. old, 105 E. Huron. FE 8-9091.

HAMMOND CHORD ORGAN. Beautiful walnut case, slightly used. $885. This instrument carries a new guarantee. Grinnell's, 27 S. Saginaw. FE 3-7168.

Like new — Player piano with organ attachment.
Small piano, walnut case. Exc. cond.
Small Ebony Grand piano.
GALLAGHER'S
18 E. Huron FE 4-0566

PLAYER PIANO, 200 ROLLS, bench & cabinet, sheet music. Exc. cond. $175. FE 5-9358.

RENT A PIANO WITH OPTION to buy. All money paid will be applied as down payment.
GALLAGHER'S
18 E. Huron FE 4-0566

Rent a piano
of your choice
TRY BEFORE YOU BUY!
You get credit for what you have paid when you purchase.
GRINNELL'S
27 S. Saginaw FE 3-7168

UPRIGHT PIANO
FE 4-7407

UPRIGHT STEINWAY PIANO, 2 yrs. old. Exc. cond. $1,485. MI 4-4283

UNUSUAL OFFER. BUFFET clarinet. FE 2-1533.

USED LOWRIE ELECTRONIC ORgan. Less than 2 years old. Excellent condition. 45% off original price.
MORRIS MUSIC
34 S. Telegraph Rd. FE 2-0667
Across from Tel-Huron

WALLWORTH PLAYER PIANO, antique music cabinet and 130 rolls. $300. FE 8-1593.

WE BUY SPINET & CONSOLE pianos.
GALLAGHER'S
18 E. Huron FE 4-0566

Wurlitzer Spinet Organ
Slightly used, beautiful mahogany finish with bench. $969.
WE CARRY THE FINEST IN NEW SPINET PIANOS, SELECTED FOR THEIR WORKMANSHIP AND TONAL QUALITIES BY OUR MASTER TUNER, MR. CLIFFORD WEIGAND.
WIEGAND MUSIC CENTER
MIRACLE MILE BAZAAR AREA
Piano Tuning — Organ Repair
Phone FE 2-4924

Sale Office Equipment 80

REMINGTON ADDIN MACHINE. Desk & revolving chair. Reas. FE 2-6682.

THOMAS A. EDISON DICTAPHONE machine, used 6 mos. Best offer. FE 4-4597.

Sale Store Equipment 81

WANTED: FRENCH FRYERS, stove with grill and broiler, cheese grinder, etc Call EM 3-4852. 5

Sale Sporting Goods 82

AQUA LUNGS, NEW AND USED compressed air. 80 Parkhurst.

DACOR DIVING LUNG FOR SALE, $95. 2 years old. Good condition. Used about 15 times. Call Oakland 8-2618.

GUNS - BUY, SELL, TRADE Manley Leach, 10 Bagley.

GOLF SHOES, NEW, SIZE 12-D, brown FE 5-3638.

GOLF SET, NEW, NEVER USED. Matched & registered. Complete with bag. Cost $80; sell $35. Protype caddy cart, $10. FE 8-6819.

GUNS - MODERN OR ANTIQUE. Buy, sell, repair and scope mounting. Burr-Shell. 375 S. Telegraph.

WILL RENT A 12 x 14 WALL tent. Used once. $15.00 week. Phone FE 5-5760 or FE 5-0716

NEW & USED TENTS, WING tents & Pop tents. Station wagon window screens, rear gate covers for Ford wagon. Merchandise used as sales display. Your chance to obtain top quality merchandise at tremendous savings. Harold Turner Ford, 464 S. Woodward. Birmingham. MI 4-7500.

PING - PONG TABLE. SMALL pool table. 2 portable radios. Portable ice box, electric train, power lawn mower. 307 Chandler.

REGISTERED GOLF CLUBS, 4 Louisville Woods, 9 Spaulding irons and bag. Ideal No. 310 reloading tool and caliber 30-06 dies. Pacific powder scales. Custom caliber 30-06 rifle. OR 3-7947.

Bait, Minnows, Etc. 82A

CRAWLERS, 2 DZ. 50c; RED worms, 50 for 45c; big worms, 50 for 50c. Tackle. Also clean used work pants from 35c. Open 7 days. 389 Orchard Lk. Ave.

Hunting Accom'dations 83

FOR SALE: HUNTING & FISHING cabins. Northeast of Mio. On McKinley Hwy. All furn. EM 3-6963.

Sand, Gravel & Dirt 84

10A STONE & OVERSIZE STONE. $2 yd. Also crushed stone, mason sand, sharp sand, top soil. 6335 Sashabaw. Clarkston. MA 5-2161

A-1 BLACK DIRT, TOP SOIL, sand, gravel & peat humus. FE 5-4758.

A-1 BLACK DIRT, TOP SOIL, FILL sand. Shredded. Will deliver Sunday. OR 3-0638.

A-1 TOP SOIL, CRUSHED STONE Sand gravel, fill. Lyle Conklin. FE 8-1112 or FE 2-8572.

BLACK DIRT, $10. 5 YDS FILL, sand & gravel. FE 8-0877 or FE 8-3743.

BLACK DIRT FILL, SAND AND gravel. FE 8-0877, FE 8-3743.

BLACK DIRT, TOP SOIL, FILL dirt & manure, 1 to 5 yds. Delivered. 775 Scott Lake Rd. FE 4-4228 or OR 3-0165.

CHOICE FARM TOP SOIL 5 YDS $10 delivered. FE 4-6588.

FILL DIRT, MASON SAND, WHITE beach sand Pea gravel, black dirt, 640 cement gravel, top soil. 10A stone, road gravel. MA 5-9602. FE 2-3891.

CRUSHED STONE, SAND, GRAVel. Earl Howard. EM 3-0531.

GOOD FARM DIRT. STOCK PILE on Walton at Giddings Rd. Loaded or delivered. 1 mile West of Perry. MY 3-4679.

GOOD ROAD GRAVEL, 5 YARDS for $7. Delivered. FE 4-6588.

MARION BLUE SOD, 25c PER YD 59381 Van Dyke, Washington STillwell 1-9531

PONTIAC LAKE BUILDERS SUPply. Sand, gravel & dirt. Cement, mortar trucking & tile. OR 3-1534.

Plants, Trees, Shrubs 86

OAKLAND TREE SERVICE TRIMming & removal. FE 8-2275.

For Sale Pets 87

2 CHARMING KITTENS, 1 BLACK, 1 calico. Also male cat. Good mouser, friendly to children, free to good home ORlando 3-1186 3634 Tubbs Rd., near Airport.

4 PRECIOUS KITTENS, FREE TO older couples. FE 4-9701.

TIZZY By Kate Osann

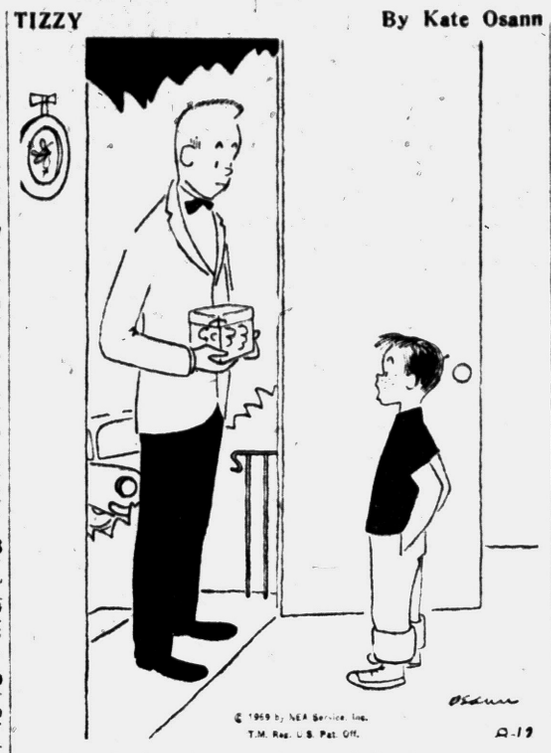

"If you're here for my sister, you better turn your motor off!"

For Sale Pets 87

7 YRS. OLD, 5 GAITED SADDLE bred gelding. MI 4-1233.

18 MOS OLD BRITTANY SPANIEL Good hunter $35. Call FE 4-2758

AKC REG. COCKER PUP, 10 WKS. old, $30. OR 3-0870.

AKC REG. DACHSHUND PUPpies. 566 E. Montcalm.

AKC DACHSHUNDS, $25. 60455 MT Vernon Rd., Rochester. OL 2-3194.

AKC BEAGLES. SOME RUNNING, some ready to train. 3 not registered. Price $10. to $40. Come look them over 12 N. Eastway, Pontiac. FE 8-6158.

AKC REG. COLLIE PUPS ALSO 3 grown females. EM 3-6022.

BEAGLE PUPS. A.K.C. REGIStered. 8 weeks old. $25. 1850 Hill Rd., Milford. MUtual 4-0526.

BOXER PUPPIES, AKC. FLASHY fawns. MU 4-0644.

BEAUTIFUL WEIMARANER, 5½ yrs. old. Must sacrifice. EM 3-0134

BASSET HOUNDS, POODLE PUPpies, Siamese kittens. MUtual 4-0045.

BASSETT HOUND PUPS, MALES, AKC reg. EM 3-6146.

BOSTON TERRIER STUD CHAMP stock. Curtiss. OR 3-9296.

CUTE TOY COLLIE PUPPIES. OR 3-4259

COLLIE & GERMAN SHEPHERD puppies. OR 3-4256.

COLLIE PUPS, 8 WKS. SABLE & white. $25. No papers. After 5 FE 4-5817.

DARLING KITTENS, FREE TO good home. FE 4-6412.

ENGLISH POINTERS. 10 WEEKS old. 3 males. 1 female. Registered and beauties. Well mannered. OR 3-7793. 2775 Deland, Drayton Plains.

FEMALE BOXER, AKC REG., $20. MU 4-0563.

GERMAN SHEPHERD PUPPIES. AKC registered. $35. MA 6-2504.

GERMAN SHEPHERD PUPS. AKC registered. MAyfair 5-1549.

POODLE, BLACK MINIATURE male, 10 wks. old. AKC. Permanent shots. MI 4-6221.

PARAKEETS AND SUPPLIES
183 Sanderson FE 2-7727

PUPPIES, DOG BEDS, ALL PET Shop, 55 Williams. FE 4-6433.

POODLE, SM. FRENCH MINIATURE Black. Reas. MI 6-5287.

PARAKEETS CANARIES & SUPplies Crane's Bird Hatchery, 2489 Auburn. UL 2-2200.

PARAKEETS CANARIES, CAGES Food. Since 1927. 584 Oakland Ave.

RED DACHSHUND, 4 MOS. MR. Gorman, Keego Trailer Park, Keego Harbor.

REG. TOY FOX TERRIERS, 2 mos. old. $35. FE 5-1086.

TOY FOX TERRIER STUD SERVice 3½ lbs & 4½ lbs. Proven studs. UKC registered. Call after 5 p.m. FE 2-1497.

WEIMARANER PUPS. 6 WEEKS old. FE 4-0638.

WOOLY MONKEY WITH CAGE Very gentle. OR 3-6673.

Dogs Trained, B'rded 87A

DOGS AND CATS BOARDED. Burr-Shell, 375 S. Telegraph.

Hunting Dogs 87B

1-YR.-OLD AKC REG. GERMAN short hair. FE 2-2614.

3 BEAGLES, AKC REG. 2 FEmales; 1 male. Need to be trained. EM 3-6963.

LABRADOR RETRIEVER PUPS. AKC. MUtual 4-3920. Milford.

WEIMARANER PUPS. AKC. 6 mos. FE 4-0616.

REG. MALE BRITTANY, 7 MOS. old. Had all shots. $60. FE 2-9981.

Hay, Grain & Feed 88

ALL TYPES OF 1ST & 2ND CUTting hay, straw and corn. Will deliver. OA 8-2179.

ALL KINDS OF HAY, STRAW, twine, manure and lumber. MA 5-0666.

PURE ALFALFA HAY CLEAN, DRY put up, 50 cents bale. EM 3-2688.

For Sale Livestock 89

2-HORSE TRAILER, FOR SALE or swap for what have you? Terms if desired. UL 2-4353.

6 HOLSTEIN HEIFERS, DUE IN August and September. Ted Samuel, Davisburg. ME 4-5896.

8-YEAR OLD HORSE, SADDLE and bridle. FE 5-3094.
BABY GOATS
MAple 5-0666

CHILDREN'S SHETLAND PONY. $200. UL 2-2947.

REGISTERED MORGAN STALLION, also riding horses. 3130 Deland, Drayton Plains.
WESTERN HORSE.
OLive 1-1547.

WHITE STALLION YEARLING 6-year-old gelding. 12-year-old show horse. Beautiful in harness. 535 Van Rd. MElrose 4-6705.

Wanted Livestock 90

WANTED FEEDER CATTLE, beef type and feeder pigs. OA 8-2179.

For Sale Poultry 91

WANTED FRYERS, ROASTERS, and stewers. Call MU 9-4344.

Sale Farm Produce 92

APPLES TRANSPARENT & RED Astrachans. Homestead Orchards, 5460 Orchard Lk. Rd.

CUCUMBERS FOR CANNING. OA 8-2966
BURBANK PLUMS
231 N. Squirrel Rd.

PEACHES AND APPLES ARE ripe at Sutton's Orchard, 324 N. Lake Angelus Rd.

PEACHES-RED HAVENS—FINEST for the freezer. Wonderful eating & canning. Also apples. Highest Quality fruit. Oakland Orchard's. 2205 E. Commerce Rd. Between Duck Lake Rd. & Burns Rd. Milford.

STRAWBERRIES
OA 8-2035

TRANSPARENT APPLES, PLUMS, fresh produce Kingsbury's 2330 Clarkston Rd. Lake Orion.

Sale Farm Equipment 93

SEVERAL FARM IMPLEMENTS INcluding a baler. MA 5-4801.

DAVID BRADLEY GARDEN tractor with cultivator & blade. $65. OR 3-7023.

FARM MACHINERY — NEW AND used. Proulx Oliver Sales on M24 just north of Oxford.

REACH CASH CUSTOMERS through Classified Ads. Call FE 2-8181.

Sale Farm Equipment 93

SPECIAL
WE HAVE THE NEW MODEL MCCULLOCH CHAIN SAWS ON DISPLAY, COME IN AND ASK FOR A FREE DEMONSTRATION
WE TAKE TRADE-INS
EASY TIME PAYMENTS
FREE COFFEE
KING BROS.
Pontiac Rd. at Opdyke
FE 4-0734 FE 4-1112

USED SPECIALS
GARDEN TRACTORS, PRICED from $75
Lawn mowers & Roto Tillers.
HOUGHTON & SONS
J. I. Case & New Idea Dealer
ROCHESTER OL 1-9761

USED JOHN DEERE NO. 25 COMbine. Davis Machinery, NAtional 7-3292. Ortonville.

Auction Sales 94

PUBLIC NOTICE
"Auctioneers Jubilee"
— FIRST TIME —
— IN MICHIGAN —
"WEDNESDAY"
AUGUST 12—1959
1 P.M. 'Til ?
"30"
OR MORE AUCTIONEERS Working together will sell 30 truckloads of furniture, antiques, tools, bric-a-brac, etc . .
No Matter
WHO YOU ARE
Or
WHERE YOU ARE
It's a "Must" to attend this gigantic Auction Sale — Everything must be sold — Nothing held back.
"COME ONE—COME ALL"
To
- SUN SALES -
8505 DIXIE HIGHWAY
MA 5-1341
Clarkston, Michigan
On US10 Between M87 & M15
Across from St. Jude Motel
Sponsored By:
MICHIGAN AUCTIONEERS ASSOCIATION
District No. 4
— DEALERS WELCOME —
TERMS: "CASH"
Consignments Will Be Taken
10 A.M.-1 P.M.—AUG. 12
1 PC. OR A TRUCKLOAD
20 PER CENT COMMISSION

For Sale Housetrailers 95

16' AIR STREAM TRAILER. 40 Nelson.

17' MOBIL SPORTSMAN. NICE shape. Large awning. Sleeps 4 FE 5-1086.

22-FT. VACATION TRAVEL TRAILer Aluminum, good cond. $475. 2419 Burleigh, Union Lk.

29 FT. HOUSETRAILER. LOT 32, 3300 Eliz. Lk. Rd.

'56 ALMA, CASH OR TERMS. DAYS call OR 3-6268, eves. call OR 3-6418.

'57 46 X 10 GENERAL COMPLETE Parkhurst Trailer Pk. M-24, Lake Orion.

'58 PONTIAC CHIEF, 35 FT., EXC cond., 2 bedrm. FE 8-6550.

1955, 29' HOUSETRAILER, FULLY furnished. FE 5-4111 extension 7124. Ask for Mr. Ohashi, from 8 to 5 FE 5-8227 evenings.

'55 SPARTAN, 30 FT., TUB BATH, fully equipped. Extra nice, 2539 Dixie Hwy. Must sell. Make offer. OR 3-0311 days; or nights FE 2-5065

1957 PALACE, 10 x 45, 1015 IRWIN. OR 3-9488.

1957 LIBERTY 42 x 8, 2 BEDRM. Knotty pine kitchen, full size bath, jalousie & storm windows. $2900. FE 8-1312.

AIRSTREAM LIGHTWEIGHT travel trailer. Since 1932. Guaranteed for life. See them and get a demonstration at Warner Trailer Sales, 3098 W. Huron. (Plan to join one of Wally Byam's exciting caravans).

BOB HUTCHINSON
SERVING GREATER DETOIT & Pontiac for the past 13½ years and still continuing to bring you the very best buys in Pontiac Chiefs & Detroit Mobile Homes.
NOW ON DISPLAY, 9 different floor plans in the
ALL NEW 1960
PONTIAC CHIEF
DETROITS.
Also saves hundreds of dollars on clearance of 1959 models on my lot. Up to 7 years to pay. Open 7 days a week, 9 to 9 daily, 10 to 5 Sunday.
BOB HUTCHINSON
4301 Dixie Hwy. Us 10
4 Miles North of Pontiac a Drayton Plains OR 3-1202

OXFORD
TRAILER
SALES
STEWART GENERAL GARWOOD
HOLLY VAGABOND
GREAT LAKES & ZIMMER
14 to 53. 5 to 10' side. 40 to pick from. We trade, sell or rent. We have some wonderful buys right now! See us today. One mile south of Lake Orion on M24. MY 2-0721.
PARKHURST
TRAILER SALES
1540 Lapeer Rd. Lake Orion
MY 2-4611
Featuring new 1959 New Moon Mobile Homes. Between Lake Orion and Oxford. On M24

FOR RENT, NEW 15 FT. VACAtion trailer. 1263 Venice Ct. off Cass Lake Rd. FE 2-5459.

For Sale Housetrailers 95

FOR RENT — 15 FT. VACATION trailer OR 3-4707.

PIXIE TRAILER SALES AND Rental, 1048 North Lapeer Rd., Oxford. OA 8-3783.

SCHULT, 10 WIDES, NOW ON OUR lot. We can custom fit a new Schult to your family from over 30 different floor plans. See them today. We have the finest selection of camp trailers in the area. Open evenings including Sunday until 8 p.m. HOLLY MARINE & COACH SALES, 15210 HOLLY RD., HOLLY ME 4-6771

SHORT'S MOBILE HOMES SALES & Service. Complete line of parts and bottle gas. Hitches installed and cars wired. 3172 W. Huron. Phone FE 4-9743

VACATION TRAILERS FOR SALE or rent. Jacobson's Trailer Sales 5685 Williams Lk. Rd. OR 3-5981 OR 3-3838.

Rent Trailer Space 96

AUBURN HEIGHTS MOBILE VILlage. The finest. ½ mile SE Pontiac.
170 N. Opdyke FE 5-3361

INSIDE CITY LIMITS. 2 BLOCKS from bus stop. Pontiac Trailer Coach Park. FE 5-9902.

MOBILEHOME ESTATES. MODern lakefront and playground. EM 3-2661.

OXFORD MOBILE MANOR FOR those who want the best. 40'x80' lots, 16'x40' cement patios, etc. One mile east of Oxford on Lakeville road. OA 8-3022.

PARKHURST LAKE TRAILER Court. MY 2-4611. The best for less. Wonderful location. On 72 acres between Lake Orion and Oxford.

YOU'VE SEEN THE REST; NOW see the best. Square Lake Trailer Park. FE 2-8295.

Auto Accessories 97

'29 CHEV. MOTOR FOR SALE A-1 cond. FE 2-6033.

FOR SALE, DUAL QUADS, COMplete, fits '55 or '56 Pontiac. $75. FE 8-8641.

For Sale Tires 98

A-1 USED TIRES, $3.50 UP. WE buy, sell. Also whitewalls.
STATE TIRE SALES
503 Saginaw St. FE 4-0687

FOUR 850 x 14 TIRES, $20. FE 5-5586. 405 Bay St.

GOOD USED TIRES
KUHN AUTO SERVICE
149 W. Huron FE 2-1215

LOOK! 750 X 14 BLACK TIRES, ALL name brands. Off new cars $15.50 plus taxes and exchange. State Tire Sales, 503 S. Saginaw. FE 4-4567 or FE 4-0687.

STANDARD BRAND NEW TIRES. Trade in on General Safety Tires. Up to 50 per cent off Black or Whitewalls.
ED WILLIAMS
451 S. Saginaw At Raeburn

Tire Headquarters
FOREIGN CARS
GOODYEAR
SERVICE STORE
30 S. Cass FE 5-6123

Auto Services 99

CRANKSHAFT GRINDING IN THE car. Cylinders rebored Zuck Machine Shop 23 Hood. Phone FE 2-2563.

Sale Motor Scooters 100

BLACK TRIUMPH TERRIOR — with new engine, clean body, special carb. Qualifies for scooter license. MI 6-1100 from 8 to 5.

'55 CUSHMAN EAGLE FOR SALE, excellent condition. call after 5 p.m. FE 8-1571.

'57 PONYCYCLE. GOOD CONDItion. Maple 5-1236.

'57 CUSHMAN EAGLE. MANY EXtras. MI 6-3555.

NEW & USED CUSHMAN SCOOTers. 230 E. Pike. FE 4-4246.

For Sale Motorcycles 101

'56 INDIAN. GOOD SHAPE. MA 4

For Sale Used Cars 110

1958 CHEVY 2 DR. 6 CYLINDER, standard trans. radio & heater, good gas mileage, $200 down, $47.56 per month.

BIRMINGHAM RAMBLER
666 S. Woodward MI 6-3900

'55 CHEVY 8 CYLINDER DELRAY. Good cond. Pvt. owner. 2425 Voorhels Rd.

'55 CHEVROLET 210 2-DR. RADIO & HEATER. ABSOLUTELY NO MONEY DOWN. Assume payments of $22.03 per mo. Call Credit Mgr. Mr. Parks at MI 4-7500. Harold Turner Ford.

VACATION SPECIAL
SPECIALLY PRICED FOR THIS WEEK. 1959 FORD DEMO custom 300 8-cylinder, 4-door sedan with Fordomatic, radio, heater, white tires.

BEATTIE
"Your FORD Dealer Since 1930"
5806 DIXIE HWY. OR 3-1291
At the Stoplight in Waterford

'54 CHEVROLET 210 2-DR. POWERGLIDE, RADIO & HEATER ABSOLUTELY NO MONEY DOWN. Assume payments of $11.46 per mo. Call Credit Mgr. Mr. Parks at MI 4-7500.

1956 OLDS 88 CONVERTIBLE. Fully equipped. Beautiful condition $1295

1954 Buick Super 3 dr. Hardtop Red & black. 1 owner $545
1953 Pontiac 2 dr. Hydramatic Exc. mechanical cond. Body good $295

1957 Chevrolet. 210 V8. Powerglide. Like new $1345
1957 Buick. 4 dr. sedan. Dynaflow. Radio & heater. 1 owner $1495

"15 minutes from Pontiac"
HOMER HIGHT MTRS.
Oxford, Michigan OA 8-2528

1953 CHEVROLET BEL AIR
REPOSSESSION
$128 balance. No cash needed $7.38 month Mr. Bell King Auto 115 S. Saginaw. FE 8-0402.

CHEVROLET 1957 CONVERTIBLE V8 Power Pak. Standard trans. Radio & heater Whitewall tires. Black Bel-Air. MYrtle 2-6591.

Factory Official Car
'59 DeSoto, Fireflite, 4 dr. HT. Red and white. 1700 miles. Adventure engine, full power. R&H, WW tires. Solex glass. More extras too numerous to mention. Look this over.
Clarkston Motor Sales
CHRYSLER—PLYMOUTH-DEALERS
Main St., Clarkston MA 5-5141

'53 CHEVY CONV. R&H. LEATHER upholstered. Good WW tires, new top. Sharp. Excellent cond. $475. 135 Ferndale, Rochester. Side entrance.

VACATION SPECIAL
Priced to sell now, beautiful 1959 Ford Fairlane 500 Club Victoria. Fully equipped including 225 H.P. engine Cruis-o-matic transmission, radio, heater, whitewalls. Power steering, windshield washers, etc.

BEATTIE
MOTOR SALES
"Your FORD dealer Since 1930"
5806 Dixie Highway OR 3-1291
At the stoplight in Waterford

1955 CHEVIE BEL AIR, 4 DR. LOW mileage. Very good cond. Call anytime before 3:30. FE 2-0877.

WILSON
PONTIAC-CADILLAC
CLEAN
Birmingham Trades
1350 N. Woodward
Birmingham MI 4-1930

SALE!
SALE!
SALE!
Look over our hand picked selection before you buy

'57 PONTIAC $1795
Starchief Convertible. New top, excellent rubber. This one looks and runs like new.

'57 CHEVROLET $1695
Bel Air Hardtop V-8 with automatic transmission, radio, heater and loaded with extras. Solid black and white tires.

'57 CHEVROLET $1595
Bel Air Hardtop V-8. Straight stick, beautiful red & black interior. Black & white outside with excellent tires.

'57 FORD $1595
Fairlane Hardtop V-8 with automatic transmission. This is a one owner and low mileage car. Tan & white and sharp as a tack.

'57 FORD $1245
Custom "300" 2 door V-8. Regular transmission, ivory & green and ready to go!

'56 CHEVROLET $1175
210 2 door V-8 with powerglide, radio, heater, white tires. Very clean inside & out.

'56 BUICK $1275
4 door Hardtop. This is a one owner car and solid throughout. Drive it and you'll fall in love with this one.

CASS-OAKLAND
USED CARS
312 W. Montcalm FE 8-8288
NEXT TO OAKLAND AVENUE

BUYERS AUGUST BONANZA

BISCAYNE 2 DOOR SEDAN. Brand new. Equipped with deluxe heater, turn signals, windshield washers, dual arm rest, dual visors, cigarette lighter. Includes sales tax plus license. $2045.

BROOKWOOD 4 DOOR STATION WAGON. Brand new. Equipped with turn signals windshield washers, deluxe heater, dual visors and arm rests, cigarette lighter. Includes sales tax plus license. $2424.

BRAND NEW ½ TON CHEVROLET PICKUP. Heavy duty clutch. Includes spare tire, sales tax plus license. $1624 delivered.

USED CAR VALUES

1956 CHEVROLET 4 DR. SEDAN. Real nice car. Radio & heater too $685.

1952 FORD 4 DOOR V-8. Standard transmission. Only 7 years old and real nice. $360.

1953 CHEVROLET 2 DR. SEDAN. Only 6 years old and has 6 more left. Only $385.

1957 CHEVROLET 2 DOOR 6, straight stick, real nice. $1195.

1953 FORD 2 DR. STATION WAGON. 6 cylinder — standard transmission. Only $355.

1954 FORD 2 DOOR 6, straight stick. $185.

WE NEED REAL SHARP, CLEAN USED CARS. TOP DOLLAR. STOP IN TODAY FOR AN APPRAISAL.

CARPENTER
CHEVROLET CO.
Open week days til 8 p.m.
Saturdays until 5 p.m.
413 COMMERCE RD. EM 3-4101

For Sale Used Cars 110

'52 CHEV. $100, 118 HELEN ST. Rochester.

'55 CHRYSLER WINDSOR H. T. Very nice car. EM 3-0081.

1952 CHRYSLER CLUB COUPE. Full price $95. King Auto., 115 S. Saginaw. FE 8-0402.

'50 DESOTO. GOOD CONDITION. OR 3-8181.

STATION WAGONS
'57 Chevrolet 210, 2 dr. 6 cylinder, standard drive.
'58 Ford ranch wagon, V-8, POM.
'55 Chevrolet, 4 door, 6 cylinder, powerglide.

Larry Jerome
ROCHESTER FORD DEALER
OL 1-9711

'53 DODGE. V-8. 33,000 MILES. FE 2-0367

'53's, '54's, '55's
FORD CHEVROLETS
BUICKS, PLYMOUTHS
OLDSMOBILES
80 TO CHOOSE FROM
$295
AS LOW AS
$3
PER WEEK
Eddie Steele
FORD
2705 Orchard Lake Road
Keego Harbor FE 2-2529

1957 CHEVROLET 4-DOOR STATION wagon, green and white original paint. Our stock No. 701 A real buy for $1399

North Chev.
Hunter Blvd. at S. Woodward Ave.
Birmingham MI 4-2735

DEMO SALE
'59 DODGE DEMONSTRATOR
Automatic R&H. Full power $2395
HODGES INC.
360 S. Woodward MI 6-0029

1956 4 DOOR, FORD SEDAN A-1 shape, radio & heater. $850 MU 4-3319.

CLOSED LOT — GOT TO SELL '55 4 dr. Chevy, Bel Air, sharp. '55 Ford custom sharp. 9 '51, '52, '53 cars. Will trade on later models or for your equity. Clark's Corner. FE 5-9868 or FE 4-1998.

'55 FORD CROWN VICTORIA. R & H. White walls. FE 3-7617.

1956 FORD 4 DR.
Beautiful blue and white, R&H, stick.
1955 Ford Fairlane 2 dr. R&H, automatic. It's sharp.
PEOPLE'S AUTO SALES
6 Oakland FE 2-2351

PONTIAC AUTO BROKERS

'59 Chev. Bel-Air 6 std.	$1995
'57 Chev. 210 4-dr. Wgn.	$1595
'58 Rambler American O-D	$1495
'57 Ford 300, 8, POM, 4-dr.	$1395
'57 Ford 300, 8, POM, 2-dr.	$1395
'56 Ford Cust. 4-dr. Wgn. PS.	$1295
'56 Buick Special 4-dr. HT	$1295
'56 Volkswagon sun-roof	$1195
'56 Chev. 6, Powerglide	$1095
'55 Buick Super. Pwr. steer.	$ 995
'55 Century 2-dr. H-top. PS	$ 995
'55 Ford Fairlane 2-dr.	$ 895
'55 Studebaker, Overdrive	$ 795
'54 Pontiac 2-dr. Sharp	$ 595
'53 Pontiac 2-dr. Sharp	$ 495
'53 Ford 6, 4-dr. Good	$ 395
'53 Mercury 2-dr.	$ 395
'53 Chevrolet 2-dr.	$ 395
'52 Ford Pickup. V-8 eng.	$ 395
'53 Plymouth	$ 95

1260 Perry at Madison FE 4-9100

'54 MERCURY, PS & AUTO. $275
'54 Ford 2 Dr. V8, R& H $375
'50 Chevrolet, R&H $ 95
'54 Ford 4 Dr. Sharp $475
'53 Plymouth Station Wagon $345
NORTH MOTOR SALES
2987 DIXIE HWY. OR 4-0001

SPECIAL THIS WEEK
'58 Ford Fairlane hardtop. R&H. W-Walls. Gleaming blue & whit finish. Our price this week $1595.
TOM BOHR, INC. MU 4-1715

'57 FORD
CUSTOM "300" V-8, RADIO & HEATER. OVERDRIVE.
$1295
Community
Motor Sales
Auburn & East Blvd.
FE 8-4530

BY OWNER. '55 FORD. EXCELlent cond. 27,000 miles. Fair's Autocraft. FE 8-8252.

BUICKS PLYMOUTHS
OLDSMOBILES
80 TO CHOOSE FROM
$295
AS LOW AS
$3
PER WEEK
Eddie Steele
FORD
2705 Orchard Lake Road
Keego Harbor FE 2-2529

Hardenburg
GUARANTEED USED CARS
'57 Chev V-8 4 dr. powerglide $1475
'56 Plymouth V-8 sedan, red and white $745
'53 DeSoto Cl. Cpe $295
CORNER CASS & PIKE FE 5-7398

Dixie "OK" Cars
WHERE THE MOST —DISCRIMINATING— BUYER STOPS SHOPPING!
—Buy of the Week—
'56 PONTIAC
4 DOOR HARDTOP
Radio, heater, back-up lites, like new white tires, original one owner, color: tu-tone sun beige and sandwood tan. Really sharp.
—ONLY $1295—

Many One Owner Cars

'57 Chev. Bel Air 4 dr. HT PG. PS. PB	$1595
'57 Chev. 210 4 dr. 6 pg.	$1395
'56 Pont. S C 4 dr. ht.	$1295
'56 Ford Wagon, 8, automatic	$ 995
'56 Chev. 4 dr. automatic	$ 975
'56 Ford 2 dr. Custom 8, stand.	$ 895
'55 Chev. B A 2 dr. 8, stand.	$ 895
'55 Chev. 4 dr. 6, pg.	$ 875
'55 Chev. 2 dr. 210-6 pg.	$ 775
'55 Ford 2 dr. cust. 8, auto.	$ 875
'55 Ford 2 dr. cust. 8, stand.	$ 795
'55 Ford 4 dr. cust. 8, auto.	$ 695
'54 Chev. 2 dr. 210-6, stand.	$ 495
'54 Chev. 2 dr. 6, stand.	$ 395
'54 Pontiac 9 pass. wagon	$ 575
'54 Pontiac Cat. 2 dr. ht.	$ 525
'54 Ford 4 dr. cust. 8, auto.	$ 495
'54 Ford 2 dr. cust. 8, auto.	$ 475
'53 Chev. Wagon 210, auto.	$ 495
'53 Chev. 4 dr. stand. shift	$ 295
'53 Pontiac 4 dr. 8, hydra.	$ 295
'53 Nash 4 dr. 6 auto.	$ 195
'52 Chev. 4 dr. 210 stand.	$ 225
'52 Chev. ½ ton Pickup	$ 250
'52 Pont. 4 dr. 8, auto.	$ 250
'52 Pont. 2 dr., stand. shift	$ 175
'51 Olds 98 4 dr., auto.	$ 95
'50 Pont. 2 dr. 8, hydra.	$ 75
'50 Chev. 2 dr. stand. shift	$ 150
'50 Ford 4 dr. custom	$ 125
'50 Studebaker 4 dr., auto.	$ 135
'50 Ford 2 dr. custom	$ 95
'50 Mercury Club Coupe	$ 195
'49 Studebaker ½ ton pickup	$ 135
'48 Pontiac 4 door	$ 45

This Months best buy
'57 CHEVROLET
BEL AIR 4 DR. HARDTOP
Powerglide, power steering and brakes, radio, heater, like new white tires, solid black and a one owner.
—ONLY $1595—
Dixie "OK" Lot
Dixie Hwy near Sashabaw
DRAYTON PLAINS, MICH

For Sale Used Cars 110

HASKINS
Demonstrators And Officials' Cars!

1959 Chevrolet Impala 2-door hardtop. V-8 engine. Powerglide, power steering, power brakes, radio, heater. Many other accessories. Beautiful coral & beige finish.

OFFICIAL CAR

1959 Chevrolet Impala 2-door hardtop. V8 engine. Powerglide, radio, heater. Solid white finish.

DEMONSTRATOR

1959 OLDSMOBILE 88 convertible. Hydramatic, power steering, other accessories. Solid red finish power brakes, radio, heater. Many with white top.

DEMONSTRATOR

1959 Chevrolet Impala hardtop. V8 engine, power steering, power brakes, EZ-Eye glass, radio, heater. Many other accessories. Gold and beige finish.

DEMONSTRATOR

1959 Oldsmobile 88 Holiday coupe. Hydramatic, power steering, power brakes, radio, heater, many other accessories. Solid sapphire finish.

OFFICIAL CAR

1959 Chevrolet Bel Air 4-door hardtop. V8 engine. Powerglide, radio, heater. Beige and gold finish.

SAVE! SAVE! SAVE!
Haskins Chev.
6571 Dixie Highway at M15
MAple 5-5071 Open nites 'til 9

'56 FORD 8
COUNTRY SEDAN
STATION WAGON
$995 — $195 DOWN

BRAID
MOTOR SALES
DeSOTO-PLYMOUTH DEALER
35 YEARS FAIR DEALING
CASS AT W. PIKE STS.
FE 2-0186

FORD, '54 CONVERT. POM, R&H, sharp. $625 cash. EM 3-4632.

'52 FORD, 2 DR., FULLY equipped, bargain. EM 3-0081. H Riggins.

1955 FORD FAIRLANE, 4 DOOR, radio and heater, automatic. Real clean family car. $945.

Russ Dawson
MOTOR COMPANY
232 S. Saginaw FE 2-9131

1952 FORD COUPE. GOOD CONdition. Best offer. Call after 5 p.m. MAyfair 6-6970.

1954 FORD 2 DR. POM, R & H. W. Walls. FE 5-8495.

'58 FORD CONV. EXTRAS. PWR steering & brakes. Call after 5:30 OR 3-5475.

1954 FORD STATION WAGON. $297. $17 Mo. No cash needed. Mr. Bell. King Auto. FE 8-0406.

'53's, '54's, '55's
FORDS, CHEVROLETS
BUICKS, PLYMOUTHS
OLDSMOBILES
80 TO CHOOSE FROM
$295
AS LOW AS
$3
PER WEEK
Eddie Steele
FORD
2705 Orchard Lake Road
Keego Harbor FE 2-2529

1959 FORDOMATIC 6 CYLINDER. 4 dr. MAyfair 6-2959

1955 FORD CUSTOM RANCH WAgon, R&H. Fordomatic, good shape, $925. 905 Mt. Clemens. FE 2-4515.

1955 FORD RANCHWAGON. NO money down. Small monthly payments. Lucky Auto Sales. 193 S. Saginaw. FE 4-1006.

1952 FORD, POM, R&H. CUSTOM V-8. Full price $95. King Auto., 115 S. Saginaw. FE 8-0402.

1954 FORD HT. BEAUTIFUL COral finish, black top. POM, PS, PW, white tires. Full chrome wheel covers. Full price $595 King Auto. FE 8-0402.

'53's, '54's, '55's
FORDS, CHEVROLETS
BUICKS, PLYMOUTHS
OLDSMOBILES
80 TO CHOOSE FROM
$295
AS LOW AS
$3
PER WEEK
Eddie Steele
FORD
Huron St. at Elis. Lk. Rd.
Waterford Twp. FE 5-3177

OLIVER
Motor Sales
'59 BUICK $2645
LeSABLE
'58 CHEVROLET $1995
BEL AIR
'58 FORD $2095
STATION WAGON
'57 BUICK $1695
SPECIAL
'57 FORD $1495
RANCH WAGON
'57 FORD $1595
STATION WAGON
'56 PLYMOUTH .. $ 895
'56 BUICK Sedan .. $1095
'56 BUICK Super .. $1195
'56 OPEL CONV. .. $1295
REAL SHARP AND NOT TOO MANY AROUND
'56 BUICK 4 DR. .. $1395
ROADMASTER HARDTOP
'56 VOLKSWGN. $1095
'56 BUICK $1395
STATION WAGON
'55 PONTIAC ..... $ 895
STARCHIEF
'55 BUICK Sedan .. $ 995
CENTURY
'55 BUICK ..... $ 995
2 DOOR
'55 BUICK ..... $ 795
SEDAN
'55 OLDSMOBILE $ 795
SEDAN
'55 BUICK ..... $ 895
SPECIAL
'55 PONTIAC ..... $ 695
CLUB COUPE
SEE
HANK OR GLENN
PONTIAC'S BARGAIN BARONS FOR A HAT-FULL OF SAVINGS
OLIVER
Motor Sales
210 Orchafd Lake Ave.
FE 2-9101 Open Eves.

For Sale Used Cars 110

'47 FORD WITH '55 PONTIAC ENgine. 876 Stanley Ave.

'54 FORD CUSTOM 2-DR. V8, FORDOMATIC RADIO & HEATER. ABSOLUTELY NO MONEY DOWN. Assume payments of $11.46 per mo. Call Credit Mgr. Mr. Parks at MI 4-7500.

'54 FORD RANCH WAGON. RADIO & HEATER. ABSOLUTELY NO MONEY DOWN. Assume payments of $12.87 per mo. Call Credit Mgr. Mr. Parks at MI 4-7500. Harold Turner Ford.

'57 FORD, RETRACTABLE HT. POM, R&H new tires, red and ivory. FE 4-4815.

'53's, '54's, '55's
FORDS, CHEVROLETS
BUICKS, PLYMOUTHS
OLDSMOBILES
80 TO CHOOSE FROM
$295
AS LOW AS
$3
PER WEEK
Eddie Steele
FORD
2705 Orchard Lake Road
Keego Harbor FE 2-2529

FACTORY BRANCH
'57 FORD
F-LANE "500" 4 DOOR
Radio & Heater. Power steering, Power brakes, Fo-O-Matic, W.Walls
..... $1595

Pontiac Retail Store
FE 3-7117
65 MT. CLEMENS ST.
BEHIND THE POST OFFICE

'50 FORD F-6, V-8 DUMP, GOOD shape and a Hanson ½ yard drag line, good shape. Sell or trade for '57 or '58 Ford F-800 tractor. OL 1-0953 after 4 P.M.

1954 FORD VICTORIA, RADIO & heater, stick, all black, no rust. $695.

Russ Dawson
MOTOR COMPANY
232 S. Saginaw FE 2-9131

'58 FORD 500 CONVERTIBLE
'58 Chevy, ½ ton pickup
'55 Olds, Super Holiday
'59 Gogomobile
'53 Ford pickup
HOUGHTEN & SON
YOUR FRIENDLY OLDS DEALER
FOREIGN CAR SALES AND SERVICE
528 N. Main, Rochester OL 1-9761

'53's, '54's, '55's
FORDS, CHEVROLETS
BUICKS, PLYMOUTHS
OLDSMOBILES
80 TO CHOOSE FROM
$295
AS LOW AS
$3
PER WEEK
Eddie Steele
FORD
Huron St. at Elis. Lk. Rd.
Waterford Twp. FE 5-3177

'55 FORD CUSTOM. NICE CAR. Radio, heater, automatic. T-Huron. Mtr. Sales. FE 8-9973.

Wagons
WE HAVE A SELECTION OF '55 & '56 FORD AND MERCURY STATION WAGONS ONE OWNER—LOW MILEAGE. AS LOW AS
$777
DUSSEAU
Mercury-Edsel-Lincoln
33015 GRAND RIVER GR 4-3170
1 MILE WEST OF ORCHARD LAKE ROAD

1957 FORD COUNTRY SEDAN RAdio and heater, automatic transmission, V-8, light blue. Very sharp. $1695.

Russ Dawson
MOTOR COMPANY
232 S. Saginaw FE 2-9131

SEE OUR SELECTION
Of fine late model used cars.
JACK COLE, INC.
Dodge-Plymouth-Chrysler
1000 W. Maple at Pontiac Trail
Walled Lake MA 4-4511

1955 FORD, 2 DOOR
REPOSSESSION
$378 balance. No cash needed. $17 mo. Mr. Bell. King Auto. FE 8-0402.

'55 HUDSON HORNET AND '50 GMC. carry-all, cheap. Call FE 2-0548.

1952 HUDSON. NO MONEY DOWN. Community Motor Sales, Auburn at East Blvd.

1953 HUDSON HORNET, HYDRA. R&H. 4 Dr. Beautiful 2-tone finish, green and white. Full price $195. King Auto. FE 8-0402.

OUR IRONS ON THE FIRE
Mark YOUR BRAND It's Better Than Walking!

'48 DE SOTO — Help us out on this one — Bootlegger's car — We've cleaned the old bottles out. $125, more or less.

'49 MERCURY — Fell off the truck while being delivered, but in good shape nevertheless. Bring $125 and we'll argue about the tax.

'49 CHRYSLER — Owned by an old lady who was a poor driver, but kept the old shaker clean. Has O.D. Ridiculous at just $145.

'50 CHEVROLET — A good runner for the guy who has another good looking car to drive in public. Jack tagged this at $95, but we think he's nuts.

'51 CHEVROLET — Jack likes to think he can pull $145 for this "Bomb", but we won't guarantee it past the curb.

'52 BUICK — One owner—Low mileage (Barney Oldfield—125,000 mi.) has a spare wheel, complete with tire. At $195 we'll put air in the other four.

'53 FORD — It's a nice color, the radio works, and the heater is guaranteed for the balance of the summer. In odd figures, $342.

'54 MERCURY — Due to a shake-up, they don't make 'em like this any more. Bring $495 and beat the scrap collector to this one.

'54 PLYMOUTH — We'll sell this one "as is" — Is that enough warning? $195 will do the thing and Jack Cole will be able to breathe easier.

'55 DODGE — V-8, 4-door, R&H. Automatic transmission. So nice we would like to keep it, but Jack needs $695, for a blackmail payment so it will have to go.

THESE ARE THE "OLDER ONES" WE HAVE IN STOCK. WE ALSO HAVE A BUNCH OF NEVER USED CARS WITH VALUES SO HIGH & PRICES SO LOW WE ARE AFRAID YOU'LL THINK WE'RE KIDDING." YOUR MONEY TALKS THE LANGUAGE WE LOVE TO HEAR. SO BRING YOUR TITLE, WIFE AND A GIRL FOR US.
"The Workingman's Buddy"
JACK COLE, INC.
1000 West Maple Rd.
Walled Lake MArket 4-4511
(Our Motto—
"We'll Always Take Less")

For Sale Used Cars 110

'49 FORD TUDOR. NO RUST. FAIR cond. $75. UL 2-2468. 3231 Adams Rd.

'56 FORD, NO MONEY DOWN. FE 2-2305.

— FORD DEALER —
A-1 Used Car Shopping Center
'55 MERCURY
MONTEREY 4 DOOR
$1195
Cy' Owens
Your Friendly FORD Dealer
147 S. SAGINAW ST.
FE 5-4101 FE 5-4588

1957 MERCURY MONTEREY hardtop, radio and heater, automatic, Looks and drives like new $1595.

Russ Dawson
MOTOR COMPANY
232 S. Saginaw FE 2-9131

'59 MORRIS 2 DR. SEDAN, HEATer. W. W. Low mileage. OL 2-0681.

1954 MERCURY 4-DOOR SEDAN, radio, heater, automatic transmission. Has been an old lady's car. Our stock No. 697. Priced at only $569.

North Chev.
Hunter Blvd. at S. Woodward Ave.
Birmingham MI 4-2735

1956 4-DR. OLDS. HARDTOP. POWer transmission. Electric seats, windows, power steering, completely overhauled. No rust. Exc. cond., $1395. MUtual 4-5921.

'55 OLDSMOBILE 88 HARDTOP. HYDRAMATIC. RADIO & HEATER. ABSOLUTELY NO MONEY DOWN. Assume payments of $23.56 per mo. Call Credit Mgr. Mr. Parks at MI 4-7500. Harold Turner Ford.

'53 OLDSMOBILE, SHARP! WILL make good deal. Call Ernice Felice at Cy Owens. FE 5-4101 or OR 3-9674.

'52 OLDS, 88. '51 CADILLAC. FE 2-4794.

'48 OLDS. GOOD COND. NO RUST. $100. FE 2-5692 after 5:30.

'49 PLYMOUTH. GOOD RUNning cond. $80. FE 2-5527.

1958 PLYMOUTH 2-DOOR, RADIO, heater and automatic, 6,000 actual miles. A one owner beauty. Our stock No. 717. Priced at only $1568.

North Chev.
Hunter Blvd. at S. Woodward Ave.
Birmingham MI 4-2735

1957 PLYMOUTH 4-DOOR SEDAN, V-8 engine, automatic transmission. We believe its the cleanest in town. Our stock No. 687. Priced at $998.

North Chev.
Hunter Blvd. at S. Woodward Ave.
Birmingham MI 4-2735

'57 PLYMOUTH, BELVEDERE. All power automatic. R&H. Low mileage. OR 3-4806.

1955 PLYMOUTH, 4 DOOR, NICE car. No money down, $27.24 month. Lucky Auto Sales. 193 S. Saginaw. FE 4-1006.

1955 PLYMOUTH CLUB
REPOSSESSION
$398 full price. No cash needed. **$22** mo. Mr. Bell, King Auto. FE 8-0402.

953 PLYMOUTH, NO MONEY down. Community Motor Sales, Auburn at East Blvd.

'53 PLYM., 2-DR., DRIVES GOOD, not rusted. EM 3-0081.

1955 PONTIAC STARCHIEF, 4 DR. also have a nice Starchief Catalina Coupe. $795 full price with very low monthly pym'ts. Lucky Auto Sales. 193 S. Saginaw. FE 4-1006.

FACTORY BRANCH
'56 PONTIAC
STATION WAGON
Radio & Heater. Power brakes, Hydramatic, White Walls.
..... $1495

Pontiac Retail Store
FE 3-7117
63 MT. CLEMENS ST.
BEHIND THE POST OFFICE

'53's, '54's, '55's
FORDS, CHEVROLETS
BUICKS, PLYMOUTHS
OLDSMOBILES
80 TO CHOOSE FROM
$295
AS LOW AS
$3
PER WEEK
Eddie Steele
FORD
2705 Orchard Lake Road
Keego Harbor FE 2-2529

Crissman Chevrolet Rochester
Offers Only the Best Wholesales the Rest

1955 FORD V-8 Sedan. Tutone ivory & blue, standard transmission, radio, heater, white tires and very nice. $795.

1953 CHEVROLET ¾ TON Pickup. Completely reconditioned. Deluxe cab and steel bed. $575.

1956 FORD Fairlane 4 Door. Tutone ivory & blue and beautiful. Automatic transmission, Radio, heater, white tires and power steering. $1195.

1955 CHEVROLET Bel Air 6 Sport Coupe in new condition. Coral & grey. Powerglide, radio, heater and white tires. $1075.

1955 OLDSMOBILE 98 Holiday Coupe. Tu-tone green with full power. Genuine leather interior throughout. $1245.

1955 CHEVROLET Bel Air V-8 4 Door. Green & Ivory with powerglide, radio, heater and white tires. $975.

1956 CHEVROLET Delray 6 2 dr. Light green and immaculate. Radio, heater, whitewalls. $1095.

1955 CHEVROLET Bel Air 4 Door V-8. Ivory & Turquoise. Standard transmission, radio, heater, white tires. $950.

1956 CHEVROLET 210 4 door 6, ivory & grey with standard transmission. $1095.

Wonderful Wagons

1955 CHEVROLET 4-Door Station Wagon. Clean as a whistle. Full power steering and brakes. $1145.

1956 PONTIAC 4-Dr. Station Wagon. Two-tone blue, full power, white tires. Everything on it. $1395.

1956 FORD Custom Ranch Wagon. V-8 with standard transmission. Radio, heater, white tires and beautiful red & white finish. $1095.

Crissman
CHEVROLET COMPANY
Home of the
"Most Beautiful Thing on Wheels"
ROCHESTER
Open EVES. TIL 9 OL 2-9721

For Sale Used Cars 110

1955 PONTIAC, CATALINA, COUPE A-1 cond. FE 4-9886.

1953 PONTIAC, 4 DOOR
REPOSSESSION
$183 Balance. No cash needed. $11.46 Mo. Mr. Bell. King Auto. FE 8-0402.

'52 PONTIAC 2 DOOR H-TOP. Radio & Heater. Hydramatic. Good tires. By owner—ask for Shep. FE 4-1797.

'51 PONTIAC WITH HEATER & radio. $65. '36 Dodge coupe. Runs good. $60. 2365 Pontiac Rd. Apt. 3. Next to the Blue Star Drive-In.

'52 PONTIAC. VERY GOOD COND. $165. FE 8-3684.

'53 PONTIAC, VERY NICE ONE owner. EM 3-0081. H. Riggins.

'59 PONTIAC CAT. VISTA. LOADed. $2,760. Consider trade. '53 Packard Clipper. Exc. cond. $275. 1184 Beachland.

SHARP CARS
ALWAYS AT
R & R MOTORS
R & R MOTORS
Chrysler-Plymouth-Imperial
FE 4-3528 724 Oakland Pontiac

'58 PONT. BONNEVILLE. ALL POWer. Tri-power, immac. 30 Dover off Eliz. Lk. Rd.

'51 PONTIAC GOOD RUNNING cond. $120. OR 3-5656.

'53's, '54's, '55's
FORDS, CHEVROLETS
BUICK PLYMOUTH
OLDSMOBILES
80 TO CHOOSE FROM
$295
AS LOW AS
$3
PER WEEK
Eddie Steele
FORD
2705 Orchard Lake Road
Keego Harbor FE 2-2529

SMART BUYERS
TAKE ADVANTAGE of our August, September Cleanout Sale of new Ramblers. 88 left to go.
R. & C. Rambler Sales
8145 Commerce Road. EM 3-4165

1956 PONTIAC. BLUE & WHITE W-Walls. Hydra. transmission Clean, no rust. Orig. owner. Must sell. $1045. OR 3-8244.

1955 2 TONE PONTIAC. 870 CATalina fully equipped, original owner. $795. Oakland 8-3430.

'53's, '54's, '55's
FORDS, CHEVROLETS
BUICKS, PLYMOUTHS
OLDSMOBILES
80 TO CHOOSE FROM
$295
AS LOW AS
$3
PER WEEK
Eddie Steele
FORD
Huron St. at Eliz. Lk. Rd.
Waterford Twp. FE 5-3177

1959 PONTIAC CATALINA DELUXE 4 dr. sedan. Radio & heater. Auto. transmission. 8,000 mi. Like new. National 7-9324.

PONTIAC, '57 STARCHIEF. 4 DR. HT. Power. 21,765. FE 5-3802.

1953 PONTIAC 2 DOOR HYDRAmatic. $325. OR 3-9602.

'53 PONTIAC CHIEFTAIN SEDAN. HYDRA. RADIO & HEATER. ABSOLUTELY NO MONEY DOWN. Assume payments of $5.83 per mo. Call Credit Mgr. Mr. Parks at MI 4-7500. Harold Turner Ford.

'56 STARCHIEF HARDTOP W-walls, R&H. 4-Dr. Power brakes, steering and antenna. Hydra. Excellent car. FE 2-3285.

1953 PONTIAC, 4 DOOR, RADIO and heater, standard transmission, power steering. This car is real clean. $495.

Russ Dawson
MOTOR COMPANY
232 S. Saginaw FE 2-9131

TRANSPORTATION
SPECIALS
SEE
JEROME
"Bright Spot"
$495
'53 Plymouth 2 Dr. Sedan .....8 cylinder
$545
'55 Dodge 4 Dr. Sedan
$395
'54 Ford 4 Dr. Sedan
$595
'54 Buick Special 2 Dr. r&h-hydramatic
$395
'54 Hudson Hornet 4 dr.—twin power—radio
$695
Chevrolet 4 dr. Wagon Radio ..... powerglide
$245
'53 Olds 88 4 Dr. Full power ..... Radio
$195
'53 Dodge 8—4 Dr. Sed.
$175
'52 Pontiac 2 Dr. Sedan
$95
'50 Buick 4 Dr. Dyn.
$395
'52 Dodge ½ T Pickup
JEROME
"Bright Spot"
Orchard Lake at Cass
FE 8-0488 Open Eves.

For Sale Used Cars 110

1959 PONTIAC 4 DOOR CATAlina. Loaded with accessories. $2,450. FE 2-9711 after 5 p.m.

'53 PONTIAC, HYDRAMATIC. PERfect cond. No rust. $395. FE 8-6701.

1955 PONTIAC, GOOD COND. $500. OR 3-6214.

'55 PONTIAC CATALINA. FULLY equipped. Very nice. Your car in trade. EM 3-0081. H. Riggins.

1951 PONTIAC 8, HYDRA., HEATer. To be seen after 5 p.m. or weekends. 2395 Mann Rd.

1958 PONTIAC STAR CHIEF, 4 DR. hardtop, power, radio, heater, automatic, bronze & white with matching interior. You would like to own this one. $1095 full price $200 down. $38.37 per month.

BIRMINGHAM RAMBLER
666 S. Woodward MI 6-3900

'957 RAMBLER, 4 DR. CUSTOM sedan, radio, heater, automatic, power steering, power brakes. 2 tone bronze show room condition. $200 down. $44.12 per month.

BIRMINGHAM RAMBLER
666 S. Woodward MI 6-3900

'59 NASH RAMBLER AMERICAN Station wagon. Exc. cond. FE 4-7043.

1952 NASH, RED. 2 DR. FULL price $95. King Auto, 115 S. Saginaw. FE 8-0402.

1954 NASH. NO MONEY DOWN. Community Motor Sale, Auburn & East Blvd.

STUDEBAKER LARKS. ONLY A few left, model end bargains. Get today's terrific deal and own real economy car.
MAZUREK STUDEBAKER SALES
Saginaw at S. Boulevard
FE 4-9587

1955 STUDEBAKER. V - 8 COMmander. 4 dr. Beautiful blue finish. Auto. trans. R&H. Full price $395. King Auto. 115 S. Saginaw. FE 8-0402.

1954 PONTIAC CONVERT. HYDRA. R&H, white tires, full chrome wheel spinners. Full price $495. No down. King Auto. FE 8-0402.

'51 STUDE. CLB. CPE. CLEAN, good tires. EM 3-0081. H. Riggins.

DEMO SALE
'59 RAMBLER
American Wgn. Demonstrator
Discounted $400
'59 RAMBLER
4 dr. hdt, Ambassador Wgn
Loaded with extras, double power.
DEALERS OWN CAR
Discounted $850
RUSS JOHNSON
LAKE ORION
MOTOR SALES
MY 2-2871 or MY 3-1461

'53 RAMBLER STATION WAGON. OVERDRIVE. RADIO & HEATER. ABSOLUTELY NO MONEY DOWN. Assume payments of $11.46 per mo. Call Credit Mgr. Mr. Parks at MI 4-7500. Harold Turner Ford.

1959 STUDEBAKER LARK. DElux 6, 4 dr. sedan. Lots of extras. $2,000. FE 4-6258.

ONE OWNER $ALE
— 14 CARS —
ACTUALLY OWNED BY ONLY 1 PERSON
(Titles To Prove It!)
Why Pay High Dollar
FOR A NEW CAR (ESPECIALLY WHEN YOU CAN'T AFFORD IT) WHEN YOU CAN BUY ONE OF THESE BEAUTIFUL Late-Model LIKE-NEW
Hand-Selected Used Cars
START SAVING "TODAY"
See These Cars

'58 FORD
CUSTOM "300"
4 Door — Radio & Heater. 6 Cyl., Ivory & Green.
NOW $1594

'58 CHEVROLET
DELRAY 2-DOOR
Deluxe Heater. 6 Cyl., Ivory & Silver Blue.
NOW $1594

'58 EDSEL

--Today's Television Programs--

Programs furnished by stations listed in this column are subject to change without notice

Channel 2-WJBK-TV Channel 4—WWJ-TV Channel 7—WXYZ-TV Channel 9—CKLW-TV

TONIGHT'S TV HIGHLIGHTS

6:00 (2) Movie.
(4) News, Weather.
(7) Curtain Time.
(9) Popeye.
6:15 (4) Mr. Adams, Eve.
6:30 (2) News.
(9) Superman.
6:40 (2) News Analyst.
6:45 (2) (4) (7) News.
7:00 (2) Divorce Court. Drama: Young mother sues to divorce plasterer as he spends all his money on new sports-car.
(4) I Married Joan. Comedy: Joan is surprised with extra guests for dinner.
(7) Mackenzie's Raiders. Western: Mackenzie saves Fort Clark from dread cholera epidemic.
(9) Sheriff of Cochise. Western: Mexican mother dies in storm leaving small son only birth certificate showing he is an American.
7:30 (4) Wagon Train. Western: Discovery of gold along trail brings tragedy to the wagon train.
(7) Music for Summer Night. Opera: "La Travita," starring Olivia Bonelli and William Lewis.
(9) Million Dollar Movie. Drama: One-time fighter learns that wife is spending her time with another man at "99 River Street." ('53) John Payne.
8:00 (2) Keep Talking.
8:30 (2) Trackdown. Western: Small Texas town is overrun by gang of vicious young saddle tramps on rampage. Repeat.
(4) (color) The Price Is Right.
(7) Ozzie and Harriet. Comedy: Harriet and Ozzie are surprised to discover that David has been engaged in the hazardous pastime of motorcycle racing and hill-climbing.
9:00 (2) Millionaire. Drama: Check for million dollars helps Jan Clayton discover mysterious facts involved in reported death of her husband. Repeat.
(4) (color) Music Hall. David King hosts Sandy Stewart tonight.
(7) Boxing Light heavyweight bout: Return title match between champion Archie Moore and Yvon Durelle 15-round contest at Montreal Forum, Montreal, Canada, with Jack Drees, commentator.
(9) Mr. District Attorney. Drama: When ring of lady safecrackers make one mistake, the D. A. is able to break the case.
9:30 (2) Got A Secret. Comedienne Hermione Gingold is tonight's special guest with a secret.
(4) Bat Masterson. Western: Masterson exposes card cheating and turns crook into honest livestock baron.
(9) Waterfront. Adventure: Carelessness of his son almost causes Captain John's tug to be wrecked.
9:45 (7) News, Sports.
10:00 (2) Steel Hour. Peggy Wood and Gloria Vanderbilt star in "Seed of Guilt," revealing drama about destructive effect of mother's snobbery.
(4) This Is Your Life. Repeat showing of life of Colleen Townsend, former movie actress who gave up her career to devote her life to church work.
(7) Donna Reed. Comedy: Donna fears son Jeff is entirely too average when he brings home all-C report card.
(9) News.
10:15 (9) Weather.
10:20 (9) Sports Show.
10:30 (4) U.S. Marshal. Western: Several robberies lead Morgan to gas station owner who is husband of friend of Morgan's.
(7) Burns and Allen. Comedy: Gracie employs a valet to help George with his personal matters.
(9) Starlight Theater. Musical: Marx Brothers, "Night at the Opera." ('35).
11:00 (2) (4) News, Weather.
(7) Soupy's On. Variety with Soupy Sales.
11:10 (2) Weather.
11:15 (2) Sports.
11:20 (2) Movie. Comedy: Betty Grable, "By Your Leave." ('35).
(4) Sports.
11:30 (4) Jack Paar. Variety with guests Ford and Hines, Earl Wilson and Anita Darian.
(7) Shock Theater. Melodrama: Lewis Stone, "Man Who Cried Wolf."

THURSDAY MORNING

6:50 (2) Meditations.
6:55 (2) On the Farm Front.
7:00 (2) TV College.
(4) Today.
(7) Big Show.
7:30 (2) Cartoon Classroom.
(7) Breakfast Time.
8:15 (2) Capt. Kangaroo.
8:30 (7) Johnny Ginger.
9:00 (2) Movie.
(4) (color) Bozo the Clown.
9:30 (4) Life of Riley.
(7) Stage 3.
10:00 (4) Dough Re Mi.
10:25 (9) Billboard.
10:30 (2) Sam Levenson.
(4) Treasure Hunt.
(9) Special Agent.
10:55 (7) News.
11:00 (2) I Love Lucy.
(4) Price Is Right.
(7) Lady of Charm.
(9) Abbott and Costello.
11:30 (2) Top Dollar.
(4) Concentration.
(9) Foreign Legionnaire.
11:45 (4) Detroit Today.

THURSDAY AFTERNOON

12:00 (2) Love of Life.
(4) Tic Tac Dough.
(7) Across the Board.
(9) Ed and Ross.
12:30 (2) Search for Tomorrow.
(4) It Could Be You.
(7) Pantomime Quiz.
(9) Comedy Time.
12:45 (2) Guiding Light.
12:50 (9) News.
1:00 (2) Our Miss Brooks.
(4) It's a Great Life.
(7) Music Bingo.
(9) Movie.
1:30 (2) As the World Turns.
(4) I Married Joan.
(7) Topper.
1:55 (4) Faye Elizabeth.
2:00 (2) For Better or Worse.
(4) Queen for a Day.
(7) Day in Court.
2:30 (2) House Party.
(4) Court of Human Health
(7) Gale Storm.
(9) Kennedy's Korner.
3:00 (2) Star Showcase.
(4) Young Dr. Malone.
(7) Beat the Clock.
(9) Movie.
3:30 (2) Verdict Is Yours.
(4) From These Roots.
(7) Who Do You Trust?
4:00 (2) Brighter Day.
(4) (color) Truth or Consequences.
(7) American Bandstand.
4:15 (2) Secret Storm.
4:30 (2) Edge of Night.
(4) County Fair.
(9) Sherwood Forest.
5:00 (2) Movie.
(4) (color) George Pierrot Presents.
(9) Looney Tunes.
5:30 (7) Adventure Time.
5:55 (4) Sports.

Answer to Previous Puzzle

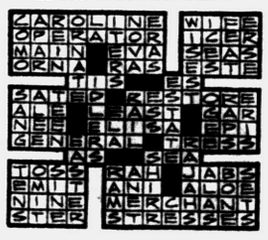

ACROSS

1 Hot cross ——
4 —— and pepper
8 Lower California
12 Exist
13 Charles Lamb
14 Dash
15 Persian weight
16 Holding back
18 Barbarians
20 Poker stakes
21 Before
22 Table scraps
24 Doughnut ——
26 Smudge
27 ——and grill
30 Take vengeance
32 Staid
34 Second-hand business
35 Wipes out
36 Entity
37 Augments
39 Canvas shelter
40 Gaelic
41 Jewel
42 Soap substitute
45 Gift
49 Forgiveness
51 Born
52 Angered
53 Peak
54 Musical syllable
55 Sand hill
56 Shoshonean Indians
57 Distress signal

DOWN

1 Fish used for food
2 Plastic ingredient
3 Without feeling
4 Twilled fabric
5 Nautical term
6 Lithe
7 Die
8 Pork and ——
9 Landed
10 Girl's name
11 Insects
17 Deserter
19 Amphitheater
23 Subterfuges
24 Jugged ——
25 Baking chamber
26 Plants
27 Cellars
28 Sun disk
29 Slumber
31 Looks angrily
33 Fruits
38 Draw
40 Run together
41 Heredity units
42 Dry
43 Simple
44 Portent
46 Capital of Italy
47 Fiddler
48 Hyson and pekoe
50 Danube tributary

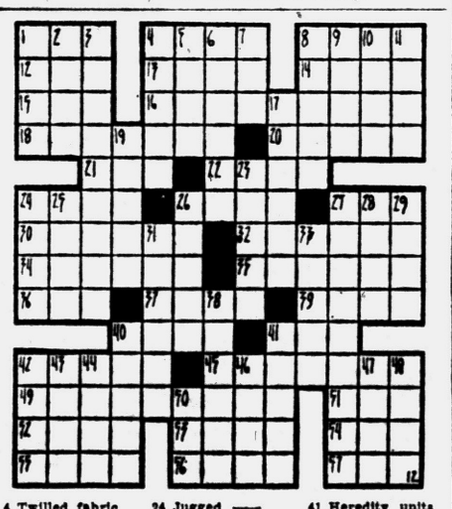

--Today's Radio Programs--

WJR (760) CKLW (800) WWJ (950) WCAR (1130) WXYZ (1270) WPON (1460) WJBK (1500)

TONIGHT

6:00—WJR, News, Sports
WWJ, News
WXYZ, Wattrick, Shorr
CKLW, News
WCAR, News, Page
WPON, News, Sports

6:30—WJR, Dinner Date
WWJ, Bob Maxwell
WXYZ, John Daly
CKLW, News
WPON, Candlelite

7:00—WJR, Guest House
WXYZ, E. P. Morgan
CKLW, Fulton Lewis Jr.
WCAR, Wooding
WJBK, Jack, Bellboy
WXYZ, E. P. Morgan

7:30—WWJ, News
CKLW, Knowles
WXYZ, Night Train
WPON, Tonie J.

8:00—WJR, Composite
WWJ, People Are Funny
WXYZ, Night Train
CKLW, Knowles
WCAR, Wooding

8:30—WWJ, Monitor

9:00—WJR, News, Gov't.
WWJ, Monitor
CKLW, Bible

9:30—WJR, Pres. Press
WWJ, Family Living

10:00—WJR, Symphony
WWJ, Concert
WXYZ, Jack Gurrell
CKLW, Knowles

10:00—WWJ, Concert
WJBK, Jack, Bellboy

10:30—WJR, Music
WWJ, Music
WWJ, Network Time
CKLW, Hopwood
WJBK, Stereo
WXYZ, Gurrell

11:30—WJR, Music

THURSDAY MORNING

6:00—WJR, Agriculture Rpt.
WWJ, News, Roberts
WXYZ, Fred Wolf
CKLW, Rooster Club
WJBK, Tom George
WCAR, News, Sheridan
WPON, Early Bird

6:30—WJR, Music
WJBK, News, George

7:00—WJR, Dan Kirby
WWJ, News, Roberts
WXYZ, News, Wolf
CKLW, News, Toby David
WJBK, News, George
WCAR, News
WPON, News, Casey

7:30—WJR, Music Hall
WXYZ, News, Wolf
CKLW, Sports, David
WJBK, News, George
WCAR, News, Sheridan

8:00—WJR, News, B. Guest
WWJ, News, Roberts
WXYZ, News, Wolf
WJBK, News, George
CKLW, News, David
WCAR, News
WPON, News, Casey

8:30—WJR, Music Hall
CKLW, News, David
WJBK, News, George

9:00—WJR, News, Page
WPON, News, Lark
WWJ, Faye Elizabeth
WXYZ, Breakfast Club
WJBK, News, Reid
WCAR, News, Martyn
WPON, News, Casey

9:30—CKLW, Mary Morgan
9:30 —WJR, Jack Harris

10:00—WJR, Music
WWJ, News, True Story
WXYZ, Peter & Mary
CKLW, Joe Van
WJBK, News, G. Reid
WCAR, News

10:30—CKLW, Myrtle Labbitt
WXYZ, Around Town

11:00—WJR, Dear Shirley
WWJ, News, Theater
WXYZ, Around Town
CKLW, Joe Vann
WJBK, News, Reid
WCAR, News, B. Martyn
WPON, Chuck Lewis

11:30—WJR, Music
CKLW, Mary Morgan

THURSDAY AFTERNOON

12:00—WJR, News, Roundup
WWJ, News, Haggard
CKLW, Joe Van
WXYZ, Paul Winter
WJBK, Stereo
WCAR, News, Furse
WPON, News, Lewis

12:30—WJR, Music
CKLW, Myrtle Labbitt
WCAR, News, Martyn

1:00—WJR, Showcase
WWJ, News, Haggard
CKLW, Joe Van
WCAR, News, Martyn
WPON, Chuck Lewis

1:30—WWJ, Bob Maxwell
WJBK, Baseball

2:00—WJR, Bill Harris
WWJ, News, Maxwell
CKLW, Joe Van
WCAR, News
WXYZ, Winter

3:00—WJR, Composite
WWJ, News, Maxwell
WXYZ, Mickey Shorr
WJBK, Baseball
WCAR, News, Bennett
WPON Bob Lark

3:30—WJR, Composite
WWJ, Dick French
WXYZ, News, Shorr
CKLW, News, Davies

4:00—WJR, Music
WWJ, News, French
WXYZ, M. Shorr
CKLW, News, Daives
WCAR, News, Bennett
WPON, Carriage Trade
WJBK, McLeod

4:30—WJR, Music Hall

5:00—WJR, News
WWJ, News, French
CKLW, Sports, Davies
WJBK, News, McLeod
WCAR, Tenn. Ernie

5:30—WJR, Music Hall
WXYZ, News, Shorr
CKLW, Sports, Davies
WJBK, Spts., McLeod

TV News and Reviews

Pilot Films Breathe Briefly on CBS Adventure Series

By WILLIAM EWALD

NEW YORK (UPI)—One of the more mystifying handicrafts in the entertainment business is something called the TV pilot film.

★ ★ ★

The pilot film is a sort of sample, a swatch of a proposed series peddled around by its makers in hopes of landing a TV slot or sponsor, preferably both.



EWALD

Much of the time these hopes die aborning — some pilot films, like one made by Orson Welles a couple of seasons back, are too imaginative for TV; most are too horrendous for even TV to consider.

Last spring, for example, platoons of pilots were marched around sugarplum-land equipped with all manner of toothsome titles.

Some them: The Ivy Leaguer, Skagway, Shotgun Slade, Kitty Hawk, Claudia, Theodora, Confessions of Willie, My Name is Savage, Caballero, Johnny Eager, Johnny Staccato, Johnny Midnight and Johnny Ringo. Only a few of these will be seen on TV this fall.

This is all a kind of roundabout way of getting into last night and the debut of a new CBS-TV series, Adventure Showcase.

The series will only last four weeks, but during that time it will give viewers a chance to look at some genuine non-reruns, a quartet of pilots that failed to get off the ground.

The first of these was piped on board last night and it was quite obvious why it didn't make it: It was wretched.

Its innards centered around a gentleman improbably named Brock Callahan who had once dabbled in football and then moved on to higher pursuits like private detecting.

The episode was a stupefying slab of tedium, one of those things in which a bewildering array of people gallop in and out of the plot, pummeling each other at odd moments and mouthing that bizarre jargon that is heard only within the barbarous precincts of private eye adventures.

THE CHANNEL SWIM: Our Leader, Elvis, after he's sprung from the Army on March 24, will receive a reported $100,000 plus $25,000 expenses for singing three songs on the special ABC-TV Elvis Presley Show next spring.

Properties set for the NBC-TV Rexall specials next season include "Jenny Kissed Me" on Jan. 17 and "Holy Matrimony" on March 13 . . . Dinah Shore and Perry Como will trade NBC-TV guest shots next season . . . CBS-TV's The Last Word ticks off its 100th telecast Sept. 27.

Mickey Rooney's nine-year-old son, Teddy, and Teddy's mother, Martha Vickers, will star in a new situation comedy, "The Baby Sitters," which Music Corp. of America will back—there's a possibility that Alan Young will star as the father in the show.

ABC-TV's Pat Boone has set up a new subsidiary of his Cooga Mooga Enterprises to handle his records—it'll be called Agoom Agooc which is Cooga Mooga spelled sdrawkcab, oops, backwards . . .



AP Wirephoto

INDIAN BEAUTIES — Delores Marie Racine (center), 19, of the Blackfoot tribe at Browning, Mont., was chosen Miss Indian America this week at the conclusion of the annual All-American Indian Days celebration at Sheridan, Wyo. Ruthe Dee Larson, standing beside her, was chosen last year.

Hollywood Headlines:

New Book Title Right in 'Yes, Mr. DeMille'

By BOB THOMAS
AP Movie-TV Writer

HOLLYWOOD (AP) — "Hit sex hard! Keep the stuff down to earth. Your job is to please me. Nothing else on earth matters."

These were Cecil B. De Mille's instructions to his crews of writers. They may help to explain De Mille to a Hollywood that is still puzzling over his strange genius six months after his death.



THOMAS

The words are contained in a fascinating new biography. "Yes, Mr. DeMille," by Phil Koury, for seven years the great man's publicity chief and now a Kansas City attorney. It will probably remain the most honest and the most interesting of the books to be written about the showman. Here are some things you can learn:

★ ★ ★

De Mille strove mightily to get Vic Mature to fight a real lion in "Samson and Delilah." He argued that the lion had been trained as a cub and was fed on milk. Mature commented: "I was raised on milk, too, but I eat meat now."

★ ★ ★

The director even got co-star Hedy Lamarr to parade the aging beast past Mature's dressing room. The actor's only comment: "You're so beautiful, Hedy, I can see how any lion would follow you around." But he held his ground and fought a stuffed animal.

★ ★ ★

The director's outbursts on the set were legendary. Seeing two assistant directors chatting idly one day, he intoned into the microphone before the huge cast and crew: "I'm running a set costing $50,000 a day, and you gentlemen seem to have found time to play at marbles. If you are not quite up to this whole thing, may I suggest that you find yourself another picture, perhaps one with a kindergarten hour."

De Mille seemed immune to the small infirmities that plague most humans. He had but one small filling in his teeth. He never suffered routine viruses, explaining: "No bug is brave enough or mean enough to live in me".

★ ★ ★

He hated the "big city critics" who said his epics were full of hokum. Said he: "Well, what is hokum? It is pure and simple emotion. Christ making the blind girl see, I suppose, is hokum. They say my pictures are spectacles. Was the Crucifixion a spectacle? That had a lot of people. Was Guadalcanal a spectacle?...."

Fight Disease on Formosa

Typhoid, Dysentary Are Reported in Taichung in Wake of Flood

TAIPEI, Formosa (AP)—Medical teams worked around the clock today to prevent epidemics in the wake of Formosa's worst floods of the century. Forty cases of typhoid and dysentery were reported at Taichung, in central Formosa.

★ ★ ★

With 248,184 homeless on the Nationalist Chinese island, sanitation was a major problem. More than 185,000 acres of land were flooded, and nearly 41,000 homes destroyed or damaged.

Officials said the latest count of the known dead after the disastrous weekend was 645, with 519 persons still missing.

A U. S. Marine helicopter crashed today while trying to get food and water to 34 villagers isolated 10,000 feet up in the mountains of central Formosa. Three Americans and a Chinese officer escaped injury.

Knock on Door Takes Him Off 'Wanted' List

BUFFALO, N.Y. (AP) — FBI agents knocked on the door of a motel early today. A man opened it and the agents caught one of their 10 most wanted men in the shower.

★ ★ ★

They arrested James Francis Jenkins, 38, an accused bank robber who had chopped his way out of a cell in a Philadelphia jail last April 30 with a screwdriver.

Jenkins had been awaiting trial on bank robbery charges. He was indicted for taking part in the $17,730 holdup of a Broomall, Pa., bank on March 4.

★ ★ ★

The FBI agents who made the arrest would not reveal how they were led to Jenkins. But tips from several citizens in Buffalo played a major role, Assistant Special Agent Karl Brouse said. He would not elaborate.

To Join Planning Group

LANSING (AP) — Amedeo Leone and the Rev. Arthur M. Karey, both of Detroit, have been named to the Detroit metropolitan area regional planning commission by Gov. Williams. The one-year appointments do not need Senate confirmation.

Actress Charges Hubby Made Her Nervous, Sick

SANTA MONICA, Calif. (AP)—Corinne Calvet, suing actor Jeffrey Stone for divorce, charges that he treated her so cruelly she became nervous and sick.

Miss Calvet asked for custody of a son, Robin, 3.

Miss Calvet, 32, and Stone, 34, were married in 1955. She divorced actor John Bromfield in 1954. Stone formerly was married to actress Barbara Lawrence.

Defeats Lottery Proposal

BOSTON (AP) — A proposal to establish a state lottery — proponents contended it would be preferable to new taxes — has again gone down to defeat. The House defeated the measure Tuesday.

Marilyn Is 'On Time' —Only 15 Minutes Late

By EARL WILSON

NEW YORK — 'Twas my Beautiful Wife's never-mind-which birthday — and I had warned Marilyn Monroe's press representative, "I won't wait on her today if she's late — I'll walk out."



WILSON

So I fidgeted and squirmed — and suddenly there was Marilyn, and I was gasping, "But you're only 15 minutes late!"

"Twenty!" shrilled Marilyn, trotting in to look at a clock. "It's very gallant of you to say 15."

"How did you ever make it?" I asked.

"I decided it was either my hair, or being on time for you and your wife," said Marilyn. "I finally decided that Rosemary was more important than my hair being right."

Thus she established a record for punctuality — for her.

Marilyn visited the 4 Seasons Restaurant, then "Two for the Seesaw," then back to the Four Seasons again. Thanks to her cooperation, we managed to pull a complete surprise, meanwhile, on our B.W. down at Luchow's, which is fine for surprises because that band music is often so booming you could shoot somebody down there and never be noticed.

Jan Mitchell, the boss, denies the contention that somebody who liked to hear himself eat soup once gave the headwaiter $100 not to have the orchestra play for him . . .

★ ★ ★

TODAY'S BRINGDOWNS: I was just invited to be guest of **HONOR** at a big national assemblage at Britt, Ia., Aug. 18 — the Hoboes Convention.



MARILYN

★ ★ ★

Steve Rockefeller knows how to solve the servant problem, says Si Seadler: he marries them . . . Errol Flynn's autobiography (according to Bill Ambrosh of Milwaukee) should be titled: "Where Did You Go?' 'Out.' 'What Did You Do?' 'Plenty!' "

Bill Zeckendorf was talking to somebody when a reporter went up and said, "Pardon me for interrupting you in the middle of a hotel" . . . Troy Gordon, the Tulsa columnist, claims he's licked politically: "I can't run for the House of Representatives because I have no front porch to rent to myself. And I can't run for the Senate because I haven't been kicked in the head by a horse."

★ ★ ★

Marlene Dietrich's talking to the Copacabana about an engagement . . . Smart-fellah Jack Paar grabbed the gifted Ronnie Schell, the Blue Angel comedian, for some shows . . .

★ ★ ★

EARL'S PEARLS: A diplomat is one who can tell a man he's open-minded when he means he has a hole in the head.

WISH I'D SAID THAT: Marguerite Piazza defines fashion as that thing that goes in one year and out the other.

Hear about the guy who divorced his wife because she was starting an Early American collection? He caught her making love to the milkman . . . That's earl, brother.

(Copyright, 1959)

Ike Cuts Down on Social Affairs

Exchange of Visits With Khrushchev, Western Parley Forces Move

WASHINGTON (AP) — The White House has canceled its formal social affairs for the 1959-60 season because of a heavy international schedule this fall and winter for President Eisenhower.

The President previously had cut down on the state dinners and White House receptions. Last year there were only five state dinners.

But there still will be official White House entertainment for foreign dignitaries making state visits.

Mary Jane McCaffree, Mrs. Eisenhower's secretary who announced the cancellations, said these would provide an opportunity to include diplomats and others among the guests.

The official entertainments, long at the top of Washington's social events, customarily included six state dinners and five receptions.

Michigan Liquor Sales Dip Below '58 Total

LANSING (AP)—Case sales of liquor of Michigan in July dipped 1½ per cent below the same month in 1958, the state liquor control commission reports.

The July total of 324,200 cases was 5,149 cases less than the figure for July a year ago.

★ ★ ★

Increased sales of gin, rum, brandy and vodka were not enough to offset a slump in purchases of whisky, wine and prepared cocktails.

Michigan Leads With Highways

Tops Any Other State for New Roads in June; 2nd in Dollar Volume

LANSING (AP) — Michigan placed more highways under construction in June than any state in the nation, Highway Commissioner John C. Mackie reports.

The U.S. Bureau of Public Roads credited the state with placing 28½ million dollars in highway projects under construction covering some 257 miles. New York and Texas were tied for second with $25,100,000.

The bureau also ranked Michigan second in dollar volume of expressways placed under contract in June on the interstate highway system. The figure was $13,400,000 and covered 27 miles of roads. New York led the states with $13,700,000 on nine miles of expressways.

Judge Clears Everly Brother of Racing Charge

NASHVILLE, Tenn. (AP) — A drag-racing charge against singer Phil Everly and another youth was dismissed Tuesday by a judge who then tried to fine them for speeding.

He dismissed the whole case when it turned out the drag-racing statute—a stiff, new one passed this year—does not provide for lesser offenses.

★ ★ ★

Both defendants said it was all a mistake, anyway.

Everly, 20, said "I didn't know what was going on until I saw the officer wave us to the side."

"I wasn't drag-racing," said Herbert Keatherley, 19. "I just wanted to see if that really was Phil Everly." "Happens all the time," Everly said.

Flint Auto Dealer Buys Control of Mausoleum

SAGINAW (AP) — A Flint auto dealer, Peter Gavriloff, has purchased controlling interest in the Hopewood Memorial Mausoleum west of Saginaw.

The 7,000-place crypt is worth an estimated $2,000,000. The purchase price was not disclosed.

The three-story, white marble mausoleum was built in 1920 by Silas W. Hatch. Now 80, Hatch is retiring after managing the property for 39 years.

Gavriloff will act as president of the company operating the mausoleum and his wife will be vice president. Russell E. Bowners, Flint attorney, will be secretary.

WIDEST SELECTION USED TV SETS
New Center Electronics
MIRACLE MILE FE 8-9607

GM DELCO HEATING COOLING
Product of General Motors
OR 3-4492

RCA COLOR TV
Sales and Service
SWEET'S RADIO-TV
Open Mon. & Fri. Night
422 W. Huron FE 4-1133

Man Alive!



You've never seen anything like THE NEW RCA AUTOMATIC ELECTRON-TUBE Tube Tester

To test your tubes, a punched card is inserted in a slot and a lever pulled. That's it. The meter reads the tube's fortune.

Having no mechanical setups, eliminating human mistakes and error, IT WILL SAVE YOU MONEY and headaches. Tube testing is faster, more accurate and dependable than ever before . . . qualities you now get for the first time.

AT PEER'S where RCA AUTOMATIC ELECTRON tube testing is free, you'll find a complete stock of fresh RCA tubes — the brand we have used and recommended for 25 years.

9 A. M. to 8 P. M. Daily Except Sunday

PEER APPLIANCE CO.
8161 Commerce Road at Union Lake Road
EMpire 3-4114

We Carry the Following Television on Sales Floor
● General Electric ● RCA Victor ● Admiral
● Emerson ● Philco ● Westinghouse
● Motorola ● Sylvania ● Dumont
Free Home Trial—Trade Ins Accepted—Free Service
HAMPTON ELECTRIC
825 W. Huron St. — Open Evenings 'til 9 P.M. — FE 4-2525

U.S. May Have ICBM Soon

Third Atlas Success in Four Months Shores Air Force Hopes

CAPE CANAVERAL, Fla. (AP) — Three successful Atlas test flights have buoyed U.S. hopes for an operational intercontinental ballistic missile by Sept. 1.

Air Force officials were jubilant after the reportedly perfect 5,000-mile flight Tuesday of one of the weapons. It was the third Atlas success in four weeks.

★ ★ ★

The original plan was to turn the Atlas over to troops by last July 1. A string of five consecutive failures between February and June delayed this, and a new target date of Sept. 1 was set.

Reliable sources reported that one or two more good shots probably would make the Atlas ready for combat use. Once the missile is operational, U.S. troops will begin training-firing it from Vandenberg Air Force Base, Calif.

★ ★ ★

The Atlas has a key role in the U.S. space program.

Sometime next month, a model of the capsule that wil. carry the first American into space will be launched by an Atlas. The purpose is to test the capsule's ability to withstand the tremendous heat encountered on re-entry through the earth's atmosphere.

The Atlas also will serve as booster for several powerful space vehicles.

Crop Output Nears Last Year's High

WASHINGTON (AP)—The Agriculture Department said Tuesday total crop production prospects edged upward during July to within 3 per cent of last year's outstanding record.

★ ★ ★

Rains in many sections improved the outlook for fall maturing crops.

The department said total feed grain tonnage seems likely to nearly equal last year's record. Corn prospects were down slightly from July 1 but there was an improvement in some other feed grains.

★ ★ ★

Large soybean and sorghum grain crops now seem likely. Yield prospects were said to be favorable on a smaller acreage than last year.

In many cases, this year's production will add to surpluses accumulated from past crops.

Weather Pattern Changes Little Throughout U.S.

By The Associated Press

The nation's weather pattern showed only minor changes today, with fairly mild temperatures and showers in many areas.

It was warm in most of the eastern half of the country and a little cool from the western Dakotas through the Rockies to the Pacific Coast.

★ ★ ★

A cool front moved eastward across the northern plains bringing relief from Tuesday's hot weather. Temperatures of 100 degrees and higher dropped into the 70s. The day's high was 106 at Mobridge, S.D., but the cool air lowered readings to 70 early this morning.

(Advertisement)



Why "Good-Time" Charlie Suffers Uneasy Bladder

Unwise eating or drinking may be a source of mild, but annoying bladder irritations — making you feel restless, tense, and uncomfortable. And if restless nights, with nagging backache, headache or muscular aches and pains due to over-exertion, strain or emotional upset, are adding to your misery — don't wait — try Doan's Pills.

Doan's Pills act 3 ways for speedy relief. 1—They have a soothing effect on bladder irritations. 2—A fast pain-relieving action on nagging backache, headaches, muscular aches and pains. 3—A wonderfully mild diuretic action thru the kidneys, tending to increase the output of the 15 miles of kidney tubes. So, get the same happy relief millions have enjoyed for over 60 years. New, large, economy size saves money. Get Doan's Pills today!

Doan's

Sentence Three Negroes to Death in Rape Case

LA GRANGE, Ga. (AP)—Three Negro men have been sentenced to die in the electric chair for the multiple rape of two young white women during a night of terror near this west Georgia city.

An all-male jury, including one Negro, convicted the Negroes Tuesday night after deliberating nearly five hours.

★ ★ ★

The jury did not recommend mercy and Superior Court Judge Samuel J. Boykin sentenced the three to be electrocuted at Reidsville State Prison Oct. 2.

The verdict was read in a tense courtroom closely guarded by State Patrolmen and Georgia Bureau of Investigation agents. The first three rows were cleared and spectators warned against any outbursts.

★ ★ ★

The three young defendants, George Alford Jr., 18, of Dayton, Ohio; Clifford Johnson, 22, and Brannon Epps, 24, both of La Grange, accepted the sentence with the same stoical expressions they had maintained throughout the two-day trial.

They had nothing to say when the judge offered them an opportunity to speak before passing sentence. He ordered them held in a safe place until they were taken to the state prison.

★ ★ ★

There was no immediate indication whether the three court-appointed defense attorneys planned an appeal.

Solicitor General (Prosecutor) Wright Lipford said a second indictment returned in the case would be dropped.

★ ★ ★

All three Negroes were charged with raping a 20-year-old married woman during the early morning hours of Aug. 1. Epps and Alford also were charged with raping the woman's 18-year-old cousin.

Georgia law prohibits publication of their names.

★ ★ ★

Lipford asked the death penalty so girls "would have the right to walk the streets of La Grange without being brutally ravished and raped."

He charged that the Negroes raped the women after taking them first from their white escorts and later from three Negroes who tried to help them.

Chicago Leader Dies

CHICAGO (AP) — Bertram J. Cahn, 83, chairman of B. Kuppenheimer & Co., clothing manufacturer and civic leader, died Tuesday after an illness of two months. Cahn was a former president of the Chicago Crime Commission and a life trustee of Northwestern University.

The United States Marines occupied Iceland in 1941 on invitation from that country.

Boy to Plead Guilty in Destruction of Art

COLUMBUS, Ga. (AP)—An 18-year-old library page boy will plead guilty Friday to charges of setting a $30,000 fire in an art museum and scrawling swastikas on Jewish synagogues, authorities say.

Solicitor General John Land denied reports that the youth, Richard V. Smith Jr., might be turned over to mental authorities. Land described the studious youth, who likes to read Nazi philosophy, as "very intelligent but misguided."

★ ★ ★

Land said Smith would be allowed to enter guilty pleas to charges of second and third-degree arson, which carry prison terms of 1-10 and 1-3 years respectively; and two counts of malicious mischief.

Malta, a British island south of Sicily in the Mediterranean Sea, has a population of about 270,000. It is 95 square miles in area.

AUGUST CLEARANCE

PAINT Reg. Up To $5.95 Gal.

Outside ..... $2.95 Gal.
Flat ..... $2.95 Gal.
Porch & Deck ..... $2.95 Gal.

LINOLEUM
9x12 Reg. $5.95 NOW $3.95
12x12 Area .. $6.95

WALL LINOLEUM
Reg. 49c — All Colors
29c Run. Ft.

SMITH'S OUTLET
257 S. SAGINAW ST. FE 2-7755

SHOP SEARS FRIDAY and MONDAY NIGHTS UNTIL 9 P.M.

SEARS ROEBUCK AND CO.

HOME FURNISHINGS SALE

NOW'S THE TIME TO CHOOSE LOVELY NEW HARMONY HOUSE FURNITURE FOR YOUR HOME . . . AT SEARS SAVINGS!



SAVE 30.95
Nylon & Foam
Smart 2-pc. modern suite
Reg. 179.95 $149
$5 DOWN

Designed with wide overhanging arms and attractively upholstered in brown nylon frieze. Luxuriously soft foam cushions are reversible for twice the wear. With hardwood frames. Our own Harmony House matching chair and sofa at grand savings! Buy now during this big event.

SAVE 50.95
Foam Cushions
Durable nylon covered suite
Reg. 219.95 $169
$5 DOWN

Foam cushion suite is beautifully upholstered in aqua, beige or coral nylon frieze. A 2-pc. modern suite that's carefully built to give you years of comfort. With hardwood frames and spring-filled backs. Reversible foam cushions give you extra long wear. Harmony House quality!

Use Sears Easy Terms

$5 DOWN delivers any furniture priced under $200. $10 DOWN delivers any furniture priced over $200. Balance on Sears Easy Terms. Hurry in today . . . Save!



SAVE $30
Deluxe Suite with Foam Cushions $199 ONLY $5 DOWN



Upholstered in deep pile frieze that's a miracle blend of viscose rayon, acetate and orlon*. Choose beige, brown or green Harmony House colors. Beautiful, comfortable modern suite is designed with rugged hardwood frame.
*Reg. Trademark

Recliner with Vibrator
$66 $5 DOWN

Nylon frieze and plastic upholstered roomy innerspring chair. Black, brown or green. 3-speed mechanism massages as you relax. Big Sears value!

long, sweeping lines distinctive trim
Fashionaire awnings
with Sears exclusive "horizontal" design beautiful accent for any type home!
- Aluminum with baked-on enamel finish . . . steel bracing
- Full range of styles and sizes! Choose from 14 colors

built to "Take It" popular vertical style
Verti-Stripe awnings
year-'round metal protection against rain, wind and the hot, bleaching sun!
- Strong aluminum panel construction—heavy enamel finish
- 3-way ventilation lets air circulate freely

CALL FE 5-4171 FOR FREE ESTIMATE . . . SAVE!

"Satisfaction guaranteed or your money back" SEARS 154 North Saginaw St., Phone FE 5-4171