The Weather
U.S. Weather Bureau Forecast
Fair, Cold
(Details Page 7)

THE PONTIAC PRESS

Home Edition

PONTIAC, MICHIGAN, WEDNESDAY, FEBRUARY 21, 1968

VOL. 126 — NO. 13 ★★★ ASSOCIATED PRESS UNITED PRESS INTERNATIONAL —76 PAGES 10c



AP Wirephoto

EMBASSY ROOM AFTER BLAST — This is the damaged interior of a room at the Soviet Embassy in Washington after a predawn explosion today outside the structure. According to police, investigators believe the blast was set off on the concrete ledge of a first-floor window, while Soviet officials said they believe a bomb was thrown. This picture was made through the window where the explosion was detonated.

Soviet Embassy Hit by Bomb Explosion

WASHINGTON (AP) — A predawn blast, apparently caused by an explosive device placed on a window ledge, damaged the Soviet Embassy here today.

Police and Soviet officials said no one was injured by the 5:52 a.m. explosion that shattered windows in the embassy and nearby building and scattered debris across a wide area.

Police could not ay immediately wat type of explosive was used. It apparently was detonated on the concrete ledge of a first-story front window. The ledge was ripped away and an iron grating twisted.

By midmorning, there had been no arrests, officials said.

★ ★ ★

One Soviet source said, "We believe the bomb was thrown" — rather than placed on a windowsill or otherwise attached to the building.

MESSAGE

Investigation was hampered, according to Soviet informants, because no debris from the bomb apparently survived the blast. Informants also said that no message was left.

Despite a State Department apology soon after the blast, the official Soviet news agency Tass said, "This act of provocation could have been committed only with the connivance of the American authorities which, despite warnings, had not taken proper measures to protect the embassy."

"Judging by everything, this crime is a result of the growung anti-Communist hysteria that is being fanned by certain quarters in the United States," it added in a dispatch from Washington to Moscow.

★ ★

An FBI spokesman said although Washington police are handling the investigation, the bureau has offered the services of its laboratory and identification facilities and will investigate any leads developed outside of Washington. An FBI laboratory technician was sent to the scene at police request.

DEMOLITION EXPERTS?

An Army lieutenant and a master sergeant, both wearing fatigues, entered the four-story stone and brick building seeveral hours after the blast, but would not say whether they were demolition experts.

Sen. Fulbright, McNamara Still Foes on Tonkin

WASHINGTON (AP) — Weary adversaries after a 7½-hour confrontation, Secretary of Defense Robert S. McNamara and Sen. J. W. Fulbright still disagreed on the real story of the naval engagement which prompted the first U.S. bombing of North Vietnam.

★ ★ ★

McNamara issued a 21-page account of the affair, over Fulbright's objection, contending the administration proved conclusively that the U.S. destroyers Maddox and Turner Joy were attacked by North Vietnamese torpedo boats in international waters on Aug. 4, 1964.

He termed "monstrous" any suggestion the United States induced the attack, seeking an excuse for its subsequent retaliation.

Fulbright, the Arkansas Democrat who heads the Senate Foreign Relations Committee, said the public statement McNamara issued "does not tell the whole story by any means."

★ ★ ★

Fulbright did not relate his version. "I'm too worn out to attempt any kind of discussion," he said after McNamara's marathon appearance before the committee.

★ ★ ★

"I'm on overtime now," McNamara told newsmen as he emerged from the closed committee room, refusing to answer questions.

And so the session which ran into last night produced only fresh controversy over the engagement in the Gulf of Tonkin.

McNamara's session with the committee clearly was a sometimes angry affair. Fulbright said he had urged McNamara not to release his statement, but the secretary had it distributed at the Pentagon.

★ ★ ★

In it, McNamara said the U.S. destroyers had in no way provoked attacks by the North Vietnamese, and had not participated in South Vietnam's bombardment of Communist islands in the gulf, assaults which occurred at about the same time.

★ ★ ★

Sen. Wayne Morse, D-Ore., said the South Vietnamese used boats supplied by the United States, and contended "North Vietnam had every reason to fear" the U.S. destroyers.

Flint Voters Okay Open-Housing Law

From Our News Wires

FLINT — A clerical error in tabulations of the vote on an open-housing referendum showed today that the measure was approved yesterday by a 43-vote margin.

Previous reports had indicated the proposal was defeated by 54 votes. Unofficial tabulations showed the final vote was 20,172 in favor and 20,129 against.

The Flint Journal said the error was discovered when the city clerk was asked to check a discrepancy between his figures and those tabulated by the newspaper's staff. The clerk then found 100 favorable votes had not been counted in one precinct.

Earlier, Negro Mayor Floyd McCree said a defeat by 54 votes would have constituted a "great moral victory" because he had expected the measure to lose by a 3-1 margin.

★ ★ ★

Observers believed a recount now will be demanded by open-housing opponents.

In late August, McCree threatened to resign after the City Commission rejected an open-housing ordinance. He stayed on, however, and the measure was passed by a 5-4 vote Oct. 30.

PENALTY SPECIFIED

The ordinance specifies a penalty of a $300 fine and/or 90 days in jail both for violators and for persons who falsely claim to have been discriminated against.

★ ★ ★

Exempt from the ordinance were owners of dwellings which house five or less families if the owners live on the premises, owners who sell privately and religious groups which house only members of their denomination.



F. JACK DOUGLAS

Suit Challenges City Candidate

A lawsuit challenging the eligibility of F. Jack Douglas as a city commissioner was filed yesterday in Oakland County Circuit Court.

The suit, initiated by attorneys Robert D. Cunningham and Robert D. Coon on behalf of Patrick M. Galloway of 483 Tallahasee, contends that Douglas' election as a city commissioner would lead to a conflict of interest.

It asks that the court restrain the City of Pontiac and the city clerk from placing Douglas' name on the primary election ballot. The election will be held March 4.

The court ordered the city to appear at 9 a.m. Monday to show cause why such an order should not be granted. Douglas said he will be represented by an attorney at the hearing.

ON LEAVE OF ABSENCE

Douglas of 1644 Charleston is one of four candidates seeking the City Commission seat now held by District 4 Commissioner Leslie H. Hudson.

★

A city fireman for 18½ years, Douglas is presently on leave of absence from the fire department. He took the leave in February 1966 after being elected to the full-time position of president of the Oakland County AFL-CIO Council, which includes 111 union locals.

LBJ Rights Bill Dealt Setback

WASHINGTON (AP) — Some Senate backers of President Johnson's civil rights bill, already dealt one serious setback, plan jettisoning an open-housing provision in an effort to salvage the original measure.

Senate Democratic leader Mike Mansfield said he will propose tabling the controversial open-housing section — an amendment to the administration bill — when debate resumes today. Tabling would kill the amendment.

But other supporters of open housing talked of a bid to modify the amendment in hopes it might be made more acceptable to opponents.

Both strategies aim at saving the civil rights bill itself, which would make it a federal crime to interfere with Negroes and civil rights workers pursuing equal rights.

★ ★ ★

The Senate voted 55 to 37 yesterday for cutting off the debate, seven short of the two-thirds vote needed for cloture. The debate has been going on since Congress reconvened Jan. 15.

SECOND VOTE SET

A second cloture vote set for Monday also seems headed for failure unless there is a shift of Republican ranks.

GOP senators split 18 to 18 on yesterday's vote after Senate Republican leader Everett M. Dirksen urged the senate not to gag itself by approving cloture.

Michigan's Gov. Romney, a candidate for the Republican presidential nomination, had urged all Republican senators to approve cloture.

★ ★ ★

The Democratic tally was 37 for and 19 against. Except for three senators from small Western states, Southern opponents of the civil rights measure accounted for all the Democratic votes against cutting off debate.

★ ★ ★

Mansfield has indicated he will move to lay the legislation aside if the second attempt to cut off debate does not succeed.

★ ★ ★

However, he interpreted the first vote as showing a clear majority in support of open-housing legislation.

Sen. Philip A. Hart, D-Mich., floor manager of the bill called it a significant victory.

★ ★ ★

Mansfield has emphasized that without Dirksen's support, he sees no chance of getting the two-thirds majority necessary to choke off debate.

Protest on Viet Vets Brings Army Study

Protests by congressmen and relatives of Vietnam war veterans has caused the Army to restudy its policies on returning men to the fighting, it was disclosed today.

★ ★ ★

An Associated Press story from Washington said the Army, faced with strong protest, is developing a plan to permit what is called a "phase return" of men who had recently returned from their first war duty.

Most of the men involved are contingents of the 82nd Airborne Division and a Marine regiment. Some 10,500 were sent back to Vietnam last week to bolster U.S. forces in the attack on major cities. Many of them had already served tours there.

Among those from the Oakland County area protesting to U.S. officials were Mr. and Mrs. Kenneth Phelps of 1124 Lambert, Holly, who claimed her son, Mike, 21, had not fully recovered from his year at war.

Mike took part in over 100 helicopter air assaults in his tour which ended last May.

DIRECTING CAMPAIGN

Mrs. Phelps has been directing a letter and telegram campaign in the Holly area to bring back the veterans.

The Associated Press said the plan for "phase return" of the veterans had not yet been approved by the Army but it would entail quicker rotation.

A man who had been home from the war six months, for example, would be rotated back from his second tour ahead of a man who had been back in the U.S. a shorter time.

The Army said it would stick to its policy of limiting tours to 12 months and would retain, where possible, its policy of allowing 24 months between overseas shipments.

Mercury Falls to -3 in Pontiac

TODAY'S TEMPERATURES

1 a.m.	0	6 a.m.	-3
2 a.m.	-1	8 a.m.	-2
3 a.m.	-2	10 a.m.	4
4 a.m.	-2	11 a.m.	7
5 a.m.	-3	2 p.m.	13

Arctic winds sweeping into the Pontiac area from the northwest plunged temperatures to 3 below zero early today in the downtown area. Surrounding communities reported as low as 10 below zero.

★ ★ ★

And tonight's forecast is more of the same. The mercury is expected to dive to zero to 8 below in Pontiac.

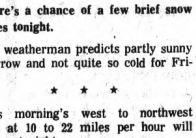

SUNNY AND COLD

There's a chance of a few brief snow flurries tonight.

The weatherman predicts partly sunny tomorrow and not quite so cold for Friday.

★ ★ ★

This morning's west to northwest winds at 10 to 22 miles per hour will continue tonight.

★ ★ ★

Precipitation probabilities in per cent are: today 30, tonight 20 and 10 tomorrow.

Offices to Observe Holiday Tomorrow

Community National Bank, Pontiac State Bank and First Federal Savings of Oakland all will be closed tomorrow in honor of George Washington's birthday. The city and county offices also will be closed.

★ ★ ★

The post office will be closed, although the main post office lobby will be open for mail deposits, access to locked boxes and purchase of stamps from machines.

★ ★ ★

Mail will be picked up from deposit points on normal holiday schedules and processed from outgoing dispatch. There will be no regular window or delivery services.

Swiss-N. Viet Link

BERN (UPI)—Switzerland today gave de facto diplomatic recognition to Communist North Vietnam.

★ ★ ★

Swiss foreign minister Willy Spuehler told parliament Switzerland's ambassador in Peking, Oscar Rossetti, has been named official "representative" to the foreign ministry in Hanoi.

Hotel Fire Kills 3 Men

KNOXVILLE, Tenn. (AP)—Three men perished today in an early morning fire that leveled the three-story May Hotel. Firemen rescued six other persons.

President Sees Pueblo Accord

WASHINGTON (AP) — President Johnson is depicted by White House visitors as quietly confident that diplomacy eventually will win release of the captured intelligence ship Pueblo's crew.

★ ★ ★

In the face of a new North Korean threat to try the 82 surviving crew members, Johnson was said to believe a way will be found to reach a settlement after the other side has had its day of blustering.

In Moscow yesterday, Zang Ie Zoon, counselor of the North Korean Embassy, told a news conference the Pueblo's crew will be punished and any American reprisals would bring immediate war.

The United States already had warned that any punishment would be a "deliberate aggravation" of the crisis.

★ ★ ★

The North Korean's threats seem to be regarded at the White House as a part of the game when dealing with the Communists.

More important, it was said, was that after early shouting sessions at Panmunjom some real negotiating now is going on.

In Today's Press

Tax Spiral

Survey of area citizens shows concern — PAGE A-4.

State Income Tax

Informational series begins in today's Press — PAGE A-3.

Venice

Canal dredging to continue despite fears of consequences— PAGE B-3.

Area News	A-4
Astrology	F-2
Bridge	F-2
Crossword Puzzle	F-11
Comics	F-2
Editorials	A-6
Food Section	C-8—C-11
Markets	F-3
Obituaries	E-4
Sports	D-1—D-5
Theaters	E-14, E-15
TV and Radio Programs	F-11
Wilson, Earl	F-11
Women's Pages	C-1—C-4

Private School Aid: Future Savings?

By DICK ROBINSON

A controversial proposed state bill to aid nonpublic schools if approved could theoretically save Oakland County taxpayers an estimated $18.5 million in the future.

The bill is scheduled to be introduced in the State House and Senate today.

Oakland County would benefit most from the proposal next to Wayne County.

Wayne County has the largest number of nonpublic school pupils — 134,124 — in the most schools — 271. Oakland County is second in the state with 30,362 students in 63 schools.

★ ★ ★

Under the bill, Oakland's taxpayers would not have to pay out $18.5 million to educate all the nonpublic students in public schools if theoretically all the nonpublic schools failed financially.

FUNDS AUTHORIZATION

The bill would authorize the state to grant $100 each for children attending nonpublic secondary schools and $50 each for those in elementary schools.

Core city children would get higher amounts — $150 for those in high school and $75 in elementary school.

All grants would be given to parents, not the schools. The theory is that schools could then raise tuitions since parents would have more money to pay them.

★ ★ ★

Only parents whose children take two or four "secular" courses — such as English or reading, arithmetic or mathematics, science and physical education — would be eligible for aid. This would be certified by the school.

Educational grants would not be paid to parents for any formal course in religious doctrine or worship.

Backers of the bill say it does not violate the principle of separation of church and state.

(Continued on Page A-2, Col. 3)

Romney Predicts He'll Win Wisconsin, N. H. Primaries

By The Associated Press

Michigan Gov. George Romney predicts he's going to beat fellow Republican presidential rival Richard M. Nixon in the Wisconsin primary—and says he's gaining on Nixon in the New Hampshire contest.



JOE B. BROWN

"I expect to win them both," Romney told reporters Tuesday.

* * *

Sen. Eugene J. McCarthy, Democratic presidential candidate, meanwhile, accused President Johnson of "eroding and weakening the structures of government."

And a showdown appeared to be developing between Sen Everett M. Dirksen, R-Ill., and Republican governors over control of the platform committee at the Republican National Convention.

TEMPORARY END

Romney's predictions of primary victories over former Vice President Nixon came as he brought a temporary end to his Wisconsin campaign to return to New Hampshire.

The governor told a Rice Lake, Wis., news conference he is "still an underdog" in New Hampshire, but he said he is gaining on "my primary opponent."

* * *

Romney is not scheduled to return to Wisconsin before the New Hampshire primary, the first in the nation, March 12.

McCarthy—who is challenging Johnson's Vietnam war policies—said in Madison, Wis., that the President also is blurring the traditional separation between the Supreme Court, Congress and the military.

INCREASING TREND

"The use of the military to defend political policies," McCarthy said, "has been an increasing trend, particularly since the United States became involved on a large scale in the Vietnam war."

The GOP platform committee showdown was indicated in a report by Washington Post writer David S. Broder that Republican governors have decided to demand that Pennsylvania Gov. Raymond P. Shafer be named co-chairman.

Dirksen—whom the governors fear would not produce a moderate stand on issues—has indicated he would agree to Shafer as the committee's vice chairman but not as its co-chairman.

Judge at Trial for Ruby Dies

DALLAS, Tex. (AP) — Judge Joe B. Brown, the state district judge who meted out the death sentence for Jack Ruby only to see his verdict overturned, died Tuesday of a heart attack at the age of 60.

Brown, a big, affable man who insisted on courtesy but allowed a relaxed atmosphere in his court, had several heart attacks before, and after the Ruby trial.

Funeral arrangements were to be announced today. He leaves his widow and a son.

Ruby shot to death Lee Harvey Oswald, accused assassin of President John F. Kennedy, as Oswald was being transferred from the Dallas City Jail to a cell in the county jail.

The soft-spoken Brown told friends of "drinking a Dr. Pepper with old Jack" during recesses of the Ruby trial. "You know," he said, "I kinda liked talking to him."

* * *

He refused a change of venue for Ruby, one of the items on which the Texas Court of Criminal Appeals later reversed the original decision and sent it back to Wichita Falls for retrial.

Later, after Ruby died of cancer in 1967 in the Dallas County Jail, Brown told friends he "doubted that Jack Ruby could get a fair trial anywhere." Ruby died while his new trial was pending.

Florida Governor Returns 'to Solve Teacher Crisis'

TALLAHASSEE, Fla. (AP) — Gov. Claude Kirk returned from California today amid criticism because he was out of state during a teacher walkout that has kept more than a half million pupils out of class.

"I will go into the county as I always do and break the core. That is to say, I will go to Miami," the governor said. Kirk has said the source of the dispute is in the state's bigger cities.

The governor took note of criticism about his six-day absence from the state. "I can handle my job by telephone," Kirk said. "Is it true that I have to be there hourly? Do you think the phones don't work in California?" "Does President Johnson have to be in Vietnam?" Kirk said.

* * *

Florida Atty. Gen. Earl Faircloth said Tuesday night the suits that school boards and taxpayers have filed to try and force teachers back to work are academic.

QUESTIONS

"How can you force teachers to teach?" he asked in a speech at Gainesville. "How many do you put in jail for violating an injunction?"

* * *

Many county school boards filed the suits since the teachers walked out Monday. A citizen's suit was filed in Miami Tuesday by Leonard H. Rubin, a North Miami Beach attorney, in behalf of his daughter, a first-grader.

* * *

State Sen. John Mathews, D-Jacksonville, made a plea for the Republican governor to return as "captain of the sinking ship" the day the legislature passed its education package. Kirk left that day, last Thursday, for his speaking tour.

* * *

The board of education met Tuesday and voted to give State School Supt. Floyd Christian emergency powers to cope with the crisis that closed schools from Pensacola to Miami and has kept about half of the 1.3 million pupils out of class.

Some 26,000 of the state's 60,844 teachers had quit their jobs in a group to reject what they consider stingy financing of the state's 1,800 public schools.

Police Hunting Car of County Murder Victim

Oakland County sheriff's detectives said today they are concentrating on locating the victim's car in their investigation of the murder of an Oak Park man whose frozen body was found in Pontiac Township Monday.

The body of George Cobitz, 50, was discovered by a Flint truck driver about 4 p.m. in a field off Doris Road.

* * *

The victim, the assistant manager of the United American Life Insurance Co. of Detroit, had been beaten on the head with a blunt instrument, detectives said.

Deputies said Cobitz had apparently been killed elsewhere, then brought to the area late Saturday or early Sunday.

Ballots Set for Absentees

Voters wishing to take part in the March 4 city primary election have until 2 p. m. March 2 to pick up absentee ballots, City Clerk Olga Barkeley said today.

Persons who can use absentee ballots are those who will be out of town during the election, or those who are ill, incapacitated or old enough (over 70) that going to the polls would constitute a hardship.

* * *

Regular application forms for absentee ballots are available at the clerk's office in City Hall.

Mrs. Barkeley said requests and applications taken by mail or at the clerk's office must be signed by the voter.

City Shooting Warrant Issued

Pontiac police said today they have obtained a warrant charging a city man with attempted murder in connection with the shooting of a woman early Sunday.

Sought is Arnzelle Mayo, 42, of 384 S. Anderson, according to officers.

* * *

Capt. Charles Gale, chief of detectives, said Mayo is accused of shooting 54-year-old Frances Hardiman of 30 Hibbard four times following an argument between the victim and suspect.

She is undergoing treatment in the intensive care unit of St. Joseph Mercy Hospital, where her condition is fair, according to hospital authorities.



CLAUDE KIRK

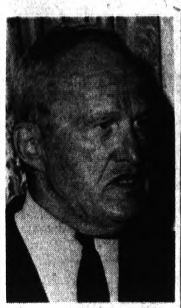

JAMES ROWE

Johnson Taps Friend to Run His Campaign

WASHINGTON (AP) — President Johnson has tapped an old friend, Washington lawyer James H. Rowe Jr., to run his still unannounced bid for reelection—a campaign Democratic party sources say will mix television and barnstorming.

Although Johnson has not formally announced his candidacy for a new four-year term, planning at Democratic National Headquarters and at Rowe's Citizens for Johnson-Humphrey is well under way.

* * *

A high party source, who declined to be quoted by name, said that the Citizens for Johnson - Humphrey operation, reestablished at the start of the year in an office adjacent to party headquarters, will be in charge of the campaign through the primary stages and probably through the fall.

The source said Rowe heads the entire campaign effort, with major help from Vice President Hubert H. Humphrey, Postmaster General Lawrence F. O'Brien and White House aide Marvin Watson. The party's national committee, the source said, will function as a support group to do campaign organizational work.

OCCEO Gets $1.23 Million

Approval of $1,233,802 for the Oakland County Commission on Economic Opportunity (OCCEO) was granted today by Congress, according to Jack H. McDonald, R-19th District.

The funds mean there will be a summer Head Start program in the Pontiac School District this year, according to James McNeeley, OCCEO director. There was none last summer.

However, some other districts in the county will not be funded for this summer, he said.

The funds for preschool teaching, 427,151, provide for continuation of school-year programs, he said, and the total is a slight increase over last year.

* * *

Of the total, $806,651 is for regular program administration and this is also a slight increase over last year, McNeely said.

Private School Backer Replies

LANSING (AP)— Legislative backers of a proposed $21-million state grant to nonpublic education denied today that pressure groups were responsible for triggering action on the controversial measure.

The Committee for Educational Freedom, an organization composed of persons affiliated with various religious groups, and other backers of the measure have flooded state offices with more than 60,000 letters in the past 2½ weeks.

"I think the public believes that the Committee for Educational Freedom and the Nonpublic School Association triggered this thing (the bill)," Sen. George S. Fitzgerald D-Grosse Pointe, and Senate sponsor of the bill, told a news conference today.

"That isn't true," he said.

Fitzgerald pointed to the $200,000 Michigan school finance study recently undertaken through the State Department of Education.

The study, he said, indicated Michigan nonpublic schools must be maintained, or the state's public schools will encounter serious financial problems.

* * *

Fitzgerald and House sponsors of the bill—Rep. Thomas Brown, R-Lansing, and Rep. J. Robert Traxler, D-Bay City—maintained the $21 - million grant to parents of nonpublic school pupils would save Michigan taxpayers money.

The current trend, they said, is for nonpublic school children to enroll in public schools because of a financial pinch felt by their parents and, by the nonpublic schools.

If the 330,000 children now enrolled in nonpublic schools were to enter public schools, it would cost Michigan $200 million, they said.

Racial Forum Is Tomorrow

A second public forum sponsored by the city's human relations commission to discuss racial problems will be held at 8 p.m. tomorrow in City Hall.

* * *

The first, which lasted 3½ hours, was held last Thursday. More than 200 persons attended.

* * *

The forums are being held in an effort to determine and identify factors which are leading to racial tension and conflict in the city, a spokesman said.

Birmingham Area News

New President Elected by Student Loan Group

BIRMINGHAM — Thomas C. Morgan Jr. has been elected president of the Birmingham Student Loan and Scholarship Fund Association.

* * *

Morgan, who lives in Beverly Hills, succeeds Pell Hollingshead, who has been president for two years. Hollingshead, current president of the board of education, will continue to represent the board in the association.

Reelected officers include James Aliber, 678 Henley, vice president, representing the PTA council; Harry S. Stark Jr., 268 Fairfax, treasurer, representing Birmingham schools alumni; and Mrs. Herbert D. Hunter, 627 Pilgrim, secretary, representing the American Association of University Women.

The student loan and scholarship fund association awards a number of scholarships which have been established by individuals and organizations.

* * *

The loan fund is available for students who wish to further their education and who reside within the school district. Loans are granted on an interest-free promissory note, payable when the student's educational plan is completed or discontinued.

LOAN LIMITS

Payments to the fund may be deferred at four per cent interest per year. Loans are limited to $400 per year or $1,000 total.

* * *

Contributions to the fund may be sent to Supt. of Schools Dr. John B. Smith, Hill Bldg., Chester and Merrill.

The City Planning Board will take up the problem of developing a condominium ordinance at its regular meeting tonight at 8.

* * *

According to Planning Director William R. Brownfield, few ordinances or laws have been developed on the local level to deal with condominiums.

* * *

Since state law requires that a master deed and by-laws be filed with the state before a condominium development is undertaken, Brownfield said, the first step in formulating an ordinance would be to require that the same material be made available to the city.

* * *

The planning director also suggested a number of restrictions be included, such as separate fire walls and separate utilities.

Man Bilked in Box Trick

A 52-year-old Oakland Township man told Pontiac police yesterday he was bilked out of more than $1,000 by a pair of confidence men.

Kenneth Roberts of 2470 Adams told officers he withdrew the money from a credit union after being convinced by the men that the cash was needed for a trick which involved locking the money in a metal box.

One of the men, whom he reportedly met while walking at Saginaw and Huron yesterday afternoon, put some money in a handkerchief with Roberts' money, the victim said.

The other man then supposedly placed the handkerchief in the box, which Roberts took home.

* * *

The three were to meet later, but Roberts, becoming suspicious, forced open the box and found only blank paper, he told police.

Fast Sale of 30" Gas Stove

"Our Press Want Ad was most resultful. A quick sale at our asking price." Mrs. L. C.

30" GAS STOVE, GOOD CONDITION, $40.

PRESS WANT ADS

are so useful in so many ways. They sell, buy, swap, hire, find. They go to work for you immediately. What can one do for you? Dial

332-8181 or 334-4981

The Weather

Full U. S. Weather Bureau Report

PONTIAC AND VICINITY — Mostly fair and continued very cold today and tonight, but with some variable cloudiness and chance of a few brief snow flurries. High today 10 to 16. Low tonight zero to 8 below. Thursday partly sunny and not quite so cold. Winds west to northwest 10 to 22 miles per hour today and tonight. Friday outlook: fair and a little warmer. Precipitation probabilities in per cent: today 30, tonight 20, and 10 Thursday.

Today in Pontiac

Lowest temperature preceding 8 a.m. -3
At 8 a.m. Wind Velocity 10 m.p.h. Direction North
Sun sets Wednesday at 6:13 p.m.
Sun rises Thursday at 7:20 a.m.
Moon sets Wednesday at 11:12 a.m.
Moon rises Thursday at 3:29 a.m.

Downtown Temperatures

4 a.m.	3	11 a.m. 12
5 a.m.	3	12 m. 12
6 a.m.	2	1 p.m. 12
7 a.m.	2	2 p.m. 13
10 a.m.	4	

One Year Ago in Pontiac

Highest temperature 27
Lowest temperature 18
Mean temperature 22.5
Weather Flurries

Highest and Lowest Temperatures This Date in 93 Years

42, in 1930 2 in 1918

Tuesday in Pontiac (as recorded downtown)

Highest temperature 28
Lowest temperature 7
Mean temperature 13
Weather Mostly sunny, flurries

Tuesday's Temperatures

Alpena	7	7	Detroit	27	0
Escanaba	6	10	Duluth	0	-16
Flint	19	2	Fort Worth	69	42
G. Rapids	18	8	Jacksonville	66	47
Houghton	1	8	Kansas City	48	8
Houghton Lk.	9	-6	Los Angeles	66	60
Jackson	20	6	Miami Beach	68	50
Lansing	14	5	Milwaukee	21	0
Marquette	9	7	New Orleans	66	36
M. Clemens	21	1	New York	40	5
Muskegon	18	5	Omaha	25	-2
Oscoda	8	4	Phoenix	75	50
Pellston	5	-19	Pittsburgh	29	-6
Traverse C.	15	1	St. Louis	45	8
Albuquerque	67	44	Tampa	82	52
Atlanta	63	33	S. Lake City	53	37
Bismarck	1	23	S. Francisco	62	57
Boston	31	5	S. Ste. Marie	4	-10
Chicago	26	5	Seattle	55	49
Cincinnati	35	4	Tucson	77	50
Denver	61	15	Washington	47	9



AP Wirephoto

NATIONAL WEATHER — Showers and rain are forecast tonight from the Pacific Northwest to Arizona. Snow is expected in Montana, Oklahoma and the Texas Panhandle, while snow flurries are due in part of the Midwest and Great Lakes region.

Private School Aid a Savings?

(Continued From Page One)

"The U.S. Supreme Court has repeatedly upheld the principle of secular educational benefits which aid the child in becoming a better educated citizen," says a group known as Citizens for Educational Freedom of Dearborn.

* * *

"It is clear that the purpose of this bill is to assist parents in complying with the state compulsory attendance law without interfering with their constitutional right to select the school their child will attend.

'$21 MILLION NEEDED'

"Such a purpose is clearly secular and its primary effect is to assist in the secular education of children and, therefore, it does not advance or inhibit religion."

Sponsors of the bill estimate it would take about $21 million to pay the grants to parents of an estimated 333,000 students who attend Michigan's nearly 1,000 nonpublic schools.

Grants would come from the state's general fund from surplus state income tax revenues. Money would not be taken away from funds earmarked for public education.

* * *

It would cost an estimated $200 million in additional state and local taxes to operate new facilities for the state's nonpublic school students should the nonpublic facilities close.

'COSTS LESS'

In addition, some $710 million would be needed to provide them with new public school buildings.

"It will cost Michigan taxpayers less to pay educational grants to parents of nonpublic school children than it would to pay an estimated $600 per child to educate them in public schools," claims CEF.

"Nonpublic school enrollments have declined during the last three years by nearly 10 per cent and if the trend continues, public schools in many areas will be forced to undertake crash programs costing millions of dollars to provide new schools for children now attending nonpublic schools."

A big question in the issue is whether it is politically possible to obtain public support for nonpublic school children.

PROBLEMS

A number of people think so because Michigan has in the past passed laws which gave some type of aid to students, regardless of whether they went to public or nonpublic schools.

Problems in Michigan's nonpublic schools have been summed up in four words — declining enrollments, rising costs.

Nonpublic school enrollments, which hit a peak of 361,000 in 1964, have declined by 30,000 children during the current school year.

* * *

Two major reasons for rising costs are the desire to pay competitive teacher salaries and the increased number of lay teachers in Catholic schools.

* * *

About one out of seven school children in Michigan attend a nonpublic school compared to 1 out of 5 in Detroit, 1 out of 24 in Pontiac and 1 out of 17 in Waterford Township.

Waite's

SALE Starts Tomorrow 9:30 A.M.

Phoenix®

presents a

STRETCH-O-RAMA SALE

February 22 to March 2



Cantrece® NYLON .... Reg. .65 NOW 1.39 3 pr. 4.15

Agilon® ..... Reg. 1.35 NOW 1.09 3 pr. 3.25

Treat yourself to the luxury and beauty of the world's best fitting stockings during the big Phoenix Stretch-O-Rama sale. Now's your chance to stock up and save money on these great leg flattering styles.

WAITE'S HOSIERY DEPT. STREET FLOOR FE 4-2511, Ext. 27

Your State Income Tax—1

It's Wise to Make Out Federal Return First

(EDITOR'S NOTE — Most Michigan taxpayers have already received tax forms and instructions for paying the state's new 2.6 per cent personal income tax. To assist those struggling for the first time with this new levy, Clarence Lock, the state revenue commissioner, has prepared for The Associated Press a four-part series.)

By CLARENCE LOCK
State Revenue Commissioner
Written for
The Associated Press

LANSING — Most taxpayers will have to fill out two income tax forms before next April 15 — the standard federal form and the one for the new Michigan personal income tax.

You might find it's a good idea to make out the federal return first. In most cases, the state return will be easier since much of the work done on the federal return can be applied to the state tax form.

But at the same time, don't forget you can deduct the amount you paid during 1967 under the state income tax from your federally taxable income.

You may not, however, exempt the federal tax paid or the itemized deductions allowed by the U.S. government from your state tax liability.

★ ★ ★

For this year's return only the state tax deduction is $300 per dependent, with an extra $300 added for those 65 or over or blind.

NEED NOT FILE

So if you're a married man under 65 with two children can leagally claim four exemptions on your federal income tax form, you need not file a state return unless your earnings for the last quarter of 1967 came to more than $1,200 (four exemptions times $300) and you also earned more than $4,800 during all of the calendar year.

The last quarter of 1967 (October, November and December) is important because the new 2.6 per cent personal Michigan income tax did not take effect until Oct. 1. Only money received between Oct. 1 and Dec. 31 is legally liable for the tax this year.

Because of this quarter-year oddity, the Revenue Department, this year only, will give you a choice of two methods of computing your Michigan income tax. You may use whichever leaves you with a smaller tax bill.

You may simply take the income you earned during the last three months of 1967 and compute the tax due on that. Or, you may divide your total year's income by four to begin determining your taxable income.

TRY BOTH WAYS

Try it both ways. If you had a large pay increase during the year or received a good-sized, taxable year-end windfall, you'll likely be better off using one-fourth of your whole year's income.

On the other hand, if your income was below average last fall and winter — for instance if you were an auto worker on strike — you would probably be better off using the three-month income approach. Strike benefits are taxable, but probably would be way below your average income.

If the amount of state tax due, after you subtract from your bill the amount withheld by your employer, is no more than $5, you need not file a return. For example, if your computed tax is $55 and the state W-2 form received from your employer is not required to be filed.

★ ★ ★

However, the state must pay you any refund that is due, even if it is under $5. As a policy, it does not plan to make refunds of under $1.



CLARENCE LOCK

★ ★ ★

Social Security and railroad retirement income is exempt from the Michigan tax, so if this is the only income received, a return is not required.

Military pay of the armed forces is not subject to tax. A member of the armed forces with no other income is not required to file a return.

Husbands and wives filing a joint federal income tax return must file a joint state return and the return must be signed by both husband and wife.

★ ★ ★

A joint return filed by the wife of a serviceman in Vietnam need not be signed by the husband. The wife should write "serving in Vietnam" in the space provided for her husband's signature.

2 BASIC FORMS

There are two basic Michigan income tax forms: MI-1040 and MI-1040a.

If your only taxable income during 1967 came from wages, interest and dividends, you may use the shorter MI-1040a. This form will be discussed in the next article in this series.

If in addition, you also received taxable earnings from rents, royalties, business profits, distribute income from partnerships or fiduciaries, or income from pensions or annuities, you must use the longer form MI-1040. It will be discussed in a later article.

★ ★ ★

There are two other state income tax forms. One, MI-1040d, is used in connection with MI-1040 where the taxpayer must show gains or losses due to disposal of property.

ESTIMATED RETURNS

A person whose tax is not withheld and who expects his tax bill will exceed $100, or a taxpayer who expects that he will owe $100 more than is being withheld, must file periodic estimated tax returns on form MI-1040es.



NEW ZENITH "ZENETTE"

This tiny, sleek Zenith weighs just 1/6 ounce . . . and fits in the ear. Powered by Zenith's miniaturized Micro-Lithi@ Circuit in your choice of two performance levels. For most mild and moderate losses. Thoughtful design and precision performance. No dangling wires or tubing. Please listen to it.

ZENITH • The quality goes in before the name goes on@



Pontiac Mall Optical & Hearing Aid Center
682-1113

The POLAROID CAMERA GIRL will be at SIMMS this Fri. & Sat.



See SIMMS ADV. in Fri. PONTIAC PRESS For Details...Have Your Family Picture taken in COLOR FREE!

SIMMS BROTHERS
98 N. Saginaw St.

Simms Bros.—98 N. Saginaw St.—Downtown Pontiac



SUPER SIMMS 'Axes' You To Join Us in Chopping Prices Tomorrow 9am to 9pm

WASHINGTONS BIRTHDAY

22¢ DAY

WHAM! Super Simms hits hi-prices POWIE! With the axe BAM! Chopping, chopping all day tomorrow ZAP! All you do is come in Thursday 9 a.m. to 9 p.m. for these Washington Birthday specials. WHOO EEE! They're so good that Super Simms must reserve the right to limit all quantities. You don't need an axe at Super Simms—all you need is a little cash . . . very little!

Main Floor CLOTHING DEPT.

Odds and Ends Famous BUSTER BROWN
Children's Anklets 22¢
Slight irregulars of better quality. Choice of white ribbed or solid 100% cotton anklets. White only in sizes 5 to 11. —Main Floor

Assorted Rich Colors
2-Pc. Bath Mat Set 1.22
Brighten up your bathroom with these 2-pc. bath mat sets. Your choice of rich colors and miscellaneous fibers. —Main Floor

Assorted Prints—Stripes—Solids
100% Cotton Yardgoods 22¢ yd.
Fully washable 100% cotton yardgoods for dresses, quilts, etc. Choice of juvenile, prints, kitchen prints, floral prints, checks and solid colors. —Main Floor

Eiderlon or Rayon and Cotton
Girls' Brief Panties 22¢
Girls' panties with elastic waist in soft eiderlon or rayon and cotton blend. White or pastel colors. And sizes from 4 to 16. —Main Floor

SIMMS DISCOUNT BASEMENT

11¼-Oz. Blue Denim—Irregulars
Men's Work Dungarees 1.22
Slight irregulars of $3.49 values. Work dungarees reinforced at points of strain. Sizes 29-30-31 and 40-42 only. Sanforized. —Basement

First Quality Sizes 8 to 16 Only
Boys' Cord Pants 1.22
First quality boys' cord pants, sizes 8 and 16 in olive and size 16 in wheat. Also rayon and cotton pants in sizes 12 and 14, black color. —Basement

100% Cotton and Fully Sanforized
Boys' Flannel Shirts 2 for 1.22
Warm cotton flannel shirts for boys in attractive plaid colors. Fully Sanforized and machine washable. Sizes 12-14 and 16. —Basement

Dacron Filled—Nylon Outershell
Men's Insulated Vests 2.22
Insulated vests to keep you warm in the coldest weather. Nylon outershell with lightweight Dacron filling. Choice of colors. Sizes S-M-L-XL. —Basement

First Quality Lintless Linen
1968 Calendar Towels 22¢
There are several different styles to choose from, all washable lintless linen and all complete with hanging bar. —Basement

Main Floor Specialties Dept.

Regulars—King Size—Filters
Popular Brand Cigarettes 4 ctn 10.22 Plus Tax
$14.00 value, your favorite brand of cigarettes, regulars, kings or filters. New 100mm or 101mm size not included. Limit 4 ctns. Tobacco—Main Floor

300 Sheets of 5-Hole MOHAWK
Ruled Filler Paper 2 for 1.22
$1.50 value, 2-75c packs of 5 hole filler paper. Fits either 2 or 3 ring binder. Limit 2 packs. With rules. Sundries—Main Floor

SIMMS CAMERA DEPT.

KODAK Model S10 Instamatic
Color Camera Set 22.22
Genuine Kodak Instamatic color camera outfit that includes batteries, 1 flashcube and 1 roll of CS126-12 exp. color film. Regular $29.95 value for only Cameras—Main Floor

All Weather Black 'n' White
ANSCO Snapshot Film 22¢
Your choice of 620 or 127 all weather pan film. Good in sunny or cloudy weather or indoor flash pictures. Regular 50c value Film—Main Floor

Choice of 4 Sizes—Flip Pages
Photo Albums 2.22
Regular $3.50 values. Your choice of sizes for Polaroid pictures (3½x5), for Swinger, (3½x3½). Holds 60 pictures. Albums—Main Floor

Famous PANA-VUE 2x2 Size
Lighted Slide Viewer 2.22
$2.95 value, Handy lighted slide viewer for viewing all slides in 2x2 mounts. 2 penlight batteries included. Cameras—Main Floor

Developed and Printed by KODAK
Kodacolor Color Processing 3.22
Save $1.02 on this genuine Kodacolor color processing of your snapshots. 12 exposures for only Cameras—Main Floor

DRUG and COSMETIC DISCOUNTS

Choice of COLGATE or PEPSODENT
Nylon Toothbrush 22¢
Regular 69c value, long wearing nylon bristle toothbrush. Your choice of Colgate or Pepsodent brand. Drugs—Main Floor

With Razor Band Cartridge—New
Gillette Techmatic Razor 1.22
Regular $2.95 value, for smoother, closer shaves use the Gillette Techmatic razor complete with razor band cartridge. Drugs—Main Floor

Jumbo 32-Oz. Size Famous
Listerine Antiseptic 1.22
Regular $1.98 value, use fresh tasting Listerine antiseptic to kill germs that cause bad breath. Helps prevent colds, sore throats. Drugs—Main Floor

Large 22-Oz. Size—All New
Jergens Lotion 1.22
$2.00 value, 22-oz. size, Nationally famous Jergens lotion soothes and smooths dry skin, leaves you soft and caressable. New plastic bottle. Cosmetics—Main Floor

Don't Leave Your Family Defenseless
Right Guard Deodorant 1.22
$2.29 value, 13-oz. Dependable Right Guard deodorant in handy spray form. The one deodorant the whole family can use. Drugs—Main Floor

Main Floor Specialties Dept.

4 Pick-Up Solid Body Flat Top
Electric Guitar 33.22
Regular $49.50 seller. 4 pick-up solid body, flat top cutaway style electric guitar with tone and volume controls. Sundries—Main Floor

2nd FLOOR SPECIALS

Protect Floors and Carpeting
Boot & Shoe Caddy 2 for 2.22
Regular $1.99 value — jumbo size caddy to hold wet shoes and boots. Prevents tracking in of dirt and mud. — 2nd Floor

A Necessity in Any Tool Box
6-Ft. Folding Ruler 3 for 1.22
Folding wood ruler with clear, easy to read markings. Folds down to 12-inches. Limit 1 per person.

For Garage—Shop—Basement
75-In. Steel Shelving Unit 6.22
For use wherever extra shelves are needed—in basement workshop or garage. Easy to assemble. Regular $7.99 seller. —2nd Floor

For Tea—Coffee—Sugar—Flour
4-Pc. Canister Set 6.22
High impact plastic canister set with colorful fruit design on the side and black lids. Easy to keep clean. —2nd Floor

13-Inch Diameter Decorated
Large Serving Tray 2 for 3.22
Beautifully decorated with fruit design that matches the canister set. 13 inch diameter serving tray is made of high impact plastic — nd Floor

Steam and Dry Automatic
General Electric Iron 8.22
Model F60 General Electric Steam and dry iron with 7 holes to spread steam evenly. With wash and wear settings. Factory guarantee. —2nd Floor

10-Inch DuPont Teflon Coated
Color Cast Frypan 4.22
Heavy cast iron frypan with bonded porcelain finish outside and non-stick Teflon finish inside. Wooden handle. Washes like china. —2nd Floor

For Basement—Garage—Kitchen
Dust Pan & Towel Set 3 for 1.22
Decorative plastic dust pan with printed terrycloth kitchen towel. Keep one in the kitchen, garage and basement, to save steps. —2nd Floor

Main Floor Specialties Dept.

Ladies' or Men's Styles BENTLEY
Butane Gas Lighter 3.22
Reg. $6.95 value, Clean operating butane gas cigarette lighters. Your choice of ribbed design, fashion design, basket-weave design. Tobacco—Main Floor

RONSON 500 Stainless Steel Cutters
Men's Electric Shaver 9.22
$14.95 value, Ronson 500 electric shaver with stainless steel cutters, thinnest shaving screen, unbreakable Lexan body, and sideburn trimmer Sundries—Main Floor

SIMMS BROTHERS
98 N. Saginaw St.—Pontiac

budget floor Lane Bryant



winter coat sale!

regularly $25 to $30 $18

Save . . . for now and next winter! Choose single and double breasted slim and flare styles in a variety of fabrics! Interesting details! Plaids, solids, novelties and more . . . in brown, blue, grey and black! Sizes 16½ to 26½ and 38 to 46.

Come and See PONTIAC MALL

Survey Shows Public Is Concerned About Taxes

Is there a taxpayers revolt under way? Do people feel taxes are too high for services received?

A sidewalk survey yesterday found the mood definitely one of concern. But, despite millage defeats in Avondale and Troy earlier this week, most people felt money spent for schools is well spent, providing said funds don't "buy frills."

As always, taxes generally were not popular.

★ ★ ★

"Politicians waste too much money," said Joseph Phillips, 926 Byron, Milford. "The schools don't get enough. As long as they build basic schools instead of all the frills and use the money wisely, it's okay," said the operating engineer employed at the General Motors Proving Ground.

'We Have No Garbage Pickup. Our Roads Are Terrible. I've Never Seen A Gravel Truck Dump Gravel On Our Roads Yet,' Complains West Bloomfield Resident

ORGANIZATION FORMED

Mrs. Leo Armstrong, 630 Bow Lane, Waterford Township, believes, "There's a taxpayers' rebellion on the way. In Waterford Township we've formed an organization to fight higher taxes and they're charging $5 a membership. We've got a large participation," said the woman, who along with other Waterford Community School District residents faces a possible millage vote this spring.

"Our taxes a little better than doubled this year," said John Ferrett of 1651 Lakeview, Highland Township. "I really think people are getting upset. We and a lot of our neighbors paid them under protest."

"I thought after we retired, taxes wouldn't double," he said. "We moved out to Highland to a three-room cottage just so we could live comfortably after I reached 65," Ferrett reported.

★ ★ ★

"I never kicked on school taxes. Education is something important," he declared.

'NEEDS MONEY'

A Pontiac resident, Edward Edington of 690 Stirling, active in the Disabled American Veterans organization, thinks President Johnson's proposed surtax is all right.

"He's got to raise money, and he's got to get it somewhere, but I don't think anybody but Congress can curb inflation," he offered.

Mrs. William Langdon of 5409 Sunnycrest, West Bloomfield Township, reported, "Our taxes went up $100. I think everybody in our whole area is ready for a tax revolt.

"We have no garbage pickup. Our roads are terrible. I've never seen a gravel truck dump gravel on our roads yet," she said.

★ ★ ★

'ROLL BACK PRICES'

William A. Goodfellow who rents at 5516 Brunswick, Waterford Township, and is a Pontiac Mall security guard, thinks it would be a good idea if prices were rolled back to the July 1967 rate and a ceiling slapped on them.

Worried about inflation, he reported that having recently moved from the Upper Peninsula he is coming around to the opinion that he was better off up there.

"There wasn't so much money, but there weren't so many expenses either," Goodfellow said.

★ ★ ★

Mrs. William Snider, 3241 Grange Hall, Groveland Township, the wife of a Seventh-day Adventist minister, reported, "My husband thinks we pay high enough taxes, but we don't want state money either.

'NO LONGER FREE'

"Our children go to private schools and it costs us $60 a month. Once you get state aid though, private schools are then no longer free to do what they want," she said.

Unhappy with Oakland County road conditions, she reported, "Our roads get better as soon as you come to the Genesee County line."

Mr. and Mrs. Robert Evans of 2619 Woodbine, Waterford Township, were viewing the travel display at the Pontiac Mall when approached.

"I think President Johnson's proposed tax on travel is too bad," said Evans.

★ ★ ★

All in favor of the portending Waterford schools vote, the partially retired couple hope it passes. "We have grandchildren being educated and I think they're getting their money's worth as compared to when our children were educated.

"Taxes were high 20 years ago, but they weren't as high as they are today," said Mrs. Evans.

THE PONTIAC PRESS
WEDNESDAY, FEBRUARY 21, 1968 A—4
Area News

Taxpayers Form Group in Independence Twp.

By JEAN SAILE

INDEPENDENCE TOWNSHIP — A taxpayers' organization with the avowed aim of slowing development here to a "more manageable" pace was formed last night.

Robert Kraud, a salesman for Merrill, Lynch, Pierce, Fenner and Smith and a township resident, drew about 70 people to the junior high school gymnasium which he had rented for the evening.

Formation of an 11-man committee to attend township governmental meetings was the immediate result.

Three goals were set:

- A review of membership on the Township Planning Commmission.
- Repeal of the "planned unit development" or "cluster-type housing" section of the township's new zoning ordinance which becomes effective the end of the week.
- The calling of a public hearing on the Clinton-Oakland sewer project with the demand that estimated cost figures per home be made available.

★ ★ ★

Volunteering to serve on Kraud's committee were Robert Hurst, Vern Fulton, Royce Hyatt, Richard Butler, Peter Stenborg, A. M. Carlsen Jr., Lawrence Morgan, Jack Eiden, George Graves and Stephen Stamas.

'DECLARED WAR'

Kraud's differences with the planning commission reportedly arose some 18 months ago when he and most of his neighbors attended a meeting to protest rezoning of their rural area (Holcomb north of I-75) from agriculture to residential.

Admitting that since that time the commission had reversed its intention and left the land agriculture, Kraud, nevertheless contended that he and his neighbors — "75 per cent of the residents out there" — were told that in five to 10 years anyone owning more than a normal-size lot would be taxed off the land.

"When the planners said that, they declared war on me," said Kraud who owns 8.5 acres at 6771 Wealthy.

Regarding the "planned unit development," Kraud said he had considered petitions asking for a referendum on the ordinance, but that since the new ordinance would be in effect until the referendum was held, he said he had decided against such action.

"The damage could all be done by then."

HIS GRIPE

His gripe against such a zoning category was that it would increase population density by allowing less than normal size lots and that it would load the schools and consequently lower the standards of education in the Clarkston area.

. . . 'You Ain't Seen Nothing Yet.'

"The purpose of the zoning ordinance seems to me to be that of enabling developers and builders to come into the community, and you voters and taxpayers are required (by this ordinance) to help them," said Kraud.

He referred to development of the Ford property around Deer Lake which has been proposed for planned unit development.

Regarding the sewers proposed in the township, Kraud asked why after 10 years and on the eve of "the biggest engineering project the township has faced" did the township board hire new engineers.

NO ANSWERS

Johnson and Anderson of Waterford Township recently replaced the local Kieft Engineering firm as township engineers. The Waterford firm was also employed about a year ago to do the engineering on the sewers.

"I don't know the answers," Kraud said, "but if you don't take action now to learn, you ain't seen nothing yet."

He cited estimated costs in various communities for such services which ranged as high as $3,500 per lot for water and sewer service — a figure reportedly quoted by Johnson and Anderson in Avon Township.

"We have a fantastic advantage. This community is now at a crossroads," said Kraud. "We will grow, but what we will become in five or 10 years is the question."

Holly Village Council Names New President

HOLLY — The Village Council has named President Pro Tem Leo Oberheim as village president to fill the unexpired term of the late Clarence Lester, who died recently.

Oberheim, who lives at 308 Hadley, has been a councilman since 1960, and is a member of the police, finance, personnel and parks and recreation committees of the council.

The new president appointed Fred Disbrow, 209 First, a former councilman, to fill his vacancy on the council.

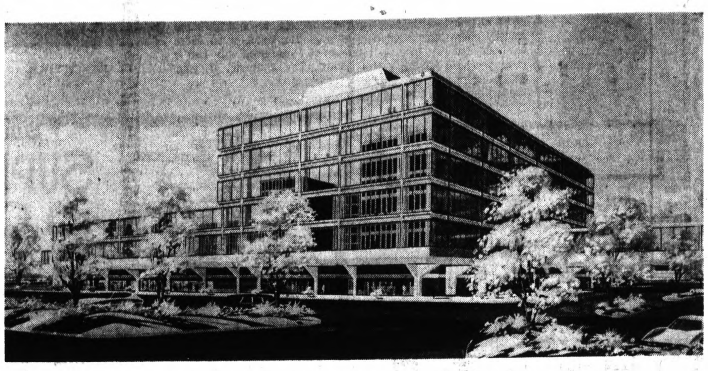

Artist's Conception Of Building Planned For Troy Downtown Area

Troy Rezones for High-Rise 'Downtown'

TROY — This city will soon have its own high-rise "downtown" section.

The City Commission recently approved the rezoning of 3.6 acres near Crooks and Big Beaver from single-family residential and freeway service to office building.

The zoning change provided sufficient acreage for the first building, a six-story office building planned by Berry and Seyburn, a real estate firm.

The architectural firm of Straub, Van Dine and Brown is handling planning for the Crooks-Big Beaver area, long regarded by Troy officials as the city's logical downtown.

★ ★ ★

Besides being adjacent to the 87-acre civic center, the area is near an entrance and exit to the I-75 freeway.

According to architect Frank Straub, a development with both high- and low-rise buildings, offering a wide variety of rental spaces, is planned.

Plans also provide for a number of pocket parks, or "parklets," to be situated in spaces created by the folding in or out of building exterior walls.

The object would be the construction of a downtown area which would combine business district accommodations and services with a suburban atmosphere, Straub said.

★ ★ ★

In keeping with that aim, he added, automobile parking areas, while adjacent to office buildings, would be relatively small and would be separated by walks, planting or a building structure.

"Rather than culminating in a series of individual, separate buildings, each inevitably surrounded by its own sea of parking, we have devised an arrangement which allocates the land to building, to parking, and to parklike planted areas, so that, from all viewpoints, the desirable qualities of each are maximized and the undesirable minimized," Straub concluded.

Petitions Seeking Incorporation of Wolverine Lake Ruled Invalid

WOLVERINE LAKE — Another attempt to change the boundaries and status of this small village is faced with an obstacle.

Petitions proposing incorporation of the village and six square miles of Commerce Township have been declared invalid by the boundaries committee of the Oakland County Board of Supervisors.

Making the petitions invalid is the absence of words stating specifically that the area considered for incorporation comprises at least 2,000 persons and at least 500 people to the square mile.

The area does, in fact, contain the required population, said Clifford Cottrell, village administrator and head of a village citizens committee pushing cityhood.

★ ★ ★

The opinion of invalidity came from County Corporation Counsel Robert P. Allen, who recommended denial of the petitions. The decision of the boundaries committee goes to the supervisors board as a recommendation.

BOOK CLOSED

Also at the recent boundaries committee meeting, the book was officially closed on Walled Lake's annexation efforts.

One annexation petition regarding about one square mile in the north part of the village was under study on a question of its contiguity to Walled Lake.

The committee has declared this petition invalid and will recommend such to the supervisors board.

★ ★ ★

This action followed the opinion of corporation counsel who said the village area wasn't contiguous to Walled Lake.

W. Bloomfield Firemen to Get Official Praise

WEST BLOOMFIELD TOWNSHIP — Official praise is in the offing for three firemen here who helped rescue young Michael Sievers from his burning home Thursday.

The 3-year-old, son of Judith Sievers who lived at 2846 Beland, Keego Harbor, died of third-degree burns Friday at the University of Michigan burn center.

Fireman Roscoe Hunt, 38, reportedly brought Michael out of the home seconds after an explosion momentarily killed flames.

The other two firemen to be specially cited are Chief Mel Joritz and Bernard Fante, who were injured in their attempts to enter the house.

★ ★ ★

The honor directed to the entire fire department is expected in the form of a resolution to come before the Township Board at its meeting tonight at 8.

UP FOR APPROVAL

Up for board approval are the final plats for Bloomfield on the Lake West No. 1 and 2 and Pine Hill Village No. 1 and 2.

The board will be receiving a letter from residents of Hills of the Powder Horn. The letter asks why Apple Ridge Trail hasn't been extended according to previous plans.

★ ★ ★

The residents explain that the extension will make getting their mail at the corner of Middle Belt and Walnut Lake roads easier.

Lapeer to Air Acceptance of Detroit Water Contract

LAPEER — The City Commission will discuss whether to accept a new contract offered by the Detroit Water Department at a special meeting March 7.

The meeting was scheduled at the request of City Manager Arnold Whitney, who said he wants to explain unfavorable aspects of the contract to the commission.

Whitney has met several times with Detroit Water Department representatives in an effort to have some parts of the contract modified, he said.

The department, after considerable discussion, agreed to revise the contract, Whitney said. However, the new pact offered still does not contain many provisions which he requested.

★ ★ ★

For one thing, the department insists on a 35-year unbreakable contract which could be terminated at the end of that time in one year, the city manager said, adding that by that time it would take Lapeer three years to construct sufficient water facilities itself.

ASKS FOR NOTICE

Whitney also asked for six months notice of rate increases, but the revised contract only provides for 90 days, he said.

A third point of disagreement is the use of Lapeer's wells as an emergency standby supply. The new pact specifies that such an arrangement could only be made with written permission from the department.

The department also refused to grant permission for the city to open service to neighboring Lapeer, Mayfield, Oregon and Elba townships whenever the city wished.

★ ★ ★

The department, Whitney said, would only agree on the condition that the city pay a higher rate now, even though expansion might not take place for another 20 years.

Sex Education Talk Set for PTA Program

"Sex Education and Human Sexuality" will be the topic for the Avondale Area PTA Council's Founders' Day program at 8 p.m. tomorrow at Avondale Senior High School cafeteria.

★ ★ ★

Dr. Armin Grams, director of the human development program at the Merrill-Palmer Institute for Human Development and Family Life, Detroit, will be the guest speaker.

2nd Zoning Law, Map Hearing Set

ORION TOWNSHIP — The second public hearing or "a continuance of the first" on the township's proposed new zoning ordinance and map will be conducted at 8 p.m. tomorrow at the Lake Orion High School cafeteria.

Richard Beer, chairman of the township planning commission, said no formal action on the ordinance is expected by his group until its next formal meeting March 6.

If the township planning commission approves the new ordinance and map, it will then go to the County Coordination Zoning and Planning Committee for review and back to the Township Board for final action.

Voter Deadline Friday in W. Bloomfield Twp.

WEST BLOOMFIELD TOWNSHIP — Friday is the deadline for registering to vote in the township millage election March 25.

The Township Hall at 4460 Orchard Lake will be open from 8 a.m. to 8 p.m. Friday. The ballot March 25 will propose a 1-mill renewal and a 2-mill increase in property taxes for a five-year period.

Request Tabled in White Lake

Trailer Park Rezoning Hit

WHITE LAKE TOWNSHIP — Some 25 residents argued against rezoning for the area's fifth trailer park at last night's Township Board meeting.

★ ★ ★

Before the large audience of 75, the board tabled the rezoning request on a technicality. The owner of the parcel — not a township resident — hadn't signed the rezoning appplication, reported Township Supervisor James Reid.

It is uncertain whether the request will have to be returned to the township planning commission or the board, once the signature is obtained, said Reid.

The opinion of the township attorney is being sought.

★ ★ ★

Board members did not comment either for or against the trailer park rezoning, said Reid. While Reid refused to give his own opinion, he mentioned that the township master plan designates the parcel in question for future commercial and civic building use.

WANTS REPORT

He added that before his decision is made, he would like to have an engineer's report on the terrain and soil conditions of the land. Some areas are marshy, he added.

Trailer park developers Sam Bravermann and Leon Cherniak of Southfield and their attorney appeared at last night's meeting to speak on the advantages of trailer parks and to answer resident's questions.

Plans are for 400 trailers on about 90 acres north of M59 and west of Teggerdine. The developers said that they would spend $1 million on the park. They also talked of plans to screen the park with trees.

Opposing residents spoke of an overload on the schools, increased traffic, proximity to some homes, and the allegedly lower taxes levied on trailer owners.

LAST WORD

The Township Board has the last word on the rezoning. The request was recommended for denial by the township planning commission and the Oakland County Coordinating and Zoning Commisson.

The board also accepted for the police department the donation of two portable hydraulic jacks valued at more than $100 each. The donor was Robert Perkins of Arrowswift Construction Co. here.

The portable jacks are used for such purposes as prying doors apart.

And Battalion Chaplain Dies

Soldier Earns 4th Purple Heart

By ALVIN B. WEBB JR.

HUE, Vietnam (UPI) — S. Sgt. Bob Thomm got his fourth Purple Heart. A little lance corporal got killed, a bullet shredding the Purple Heart citation in his pocket and plunging into his chest. The battalion chaplain was shot in the head.

Related Story, Page E-6
Pictures, Page E-14

The Marine battalion began the drive up one block of "Rocket Alley" led by five tanks. We had one left at the end of the block.

The sergeant is alerting Delta Company for action. The battle for this block began with the explosion of a Communist B40 rocket.

The rocket hit a truck full of Marines. A Leatherneck jumped out and tried to push the truck. Shrapnel tore his face but still he pushed. "Grenades!" someone yells. The Marines Scramble for cover.

★ ★ ★

The pusher did not make it. He died, knelling.

Sgt. Thomm, 23, of Baton Rouge, La., has his men charging over a broken wall.

SERGEANT IS TARGET

Up ahead, about 25 yards, a North Vietnamese soldier leaps from the rubble and starts firing at Thomm. The sergeant already has three Purple Hearts, enough for a guaranteed trip home.

Thomm picks off the Communist with his M16. A bit of shrapnel nicks the sergeant — good for his fourth Purple Heart. One too many, says Thomm.

"Hell, we don't seem to have many staff sergeants left around. Guess I'll stay around," he said. Thomm grinned.

★ ★ ★

"Okay, saddle up!" he yells to Delta Company. "We're moving out."

DIVE FOR COVER

A wild dive into a shallow hole puts me behind a sheet of tin riddled with bullet holes. I peep up and see Lance Cpl. Selwyn Tate, 20, of New York City and I think he looks like John Wayne in a war movie.

Tate had taken an AK47 automatic rifle from a North Vietnamese soldier 24 hours ago and now he had a chance to fire it. Tate stood up.

He fired all the AK47 rounds he had. Then he began tossing grenades — one, two, three, all of them landing up on the high wall in front.

★ ★ ★

"Grenades! I need more grenades!" Tate yelled.

He began scrambling up the terraces toward the top of the wall, past the shack "hootches" the social dropouts of prebattle Hue had built.

FRONT-MOST UNIT

"We are now in the foremost (furthest advanced) unit in the battalion," someone yells from behind.

And then it is over. The Communists have fallen back to fight for another block.

There lay the body of the young corporal. A friend gathered the pieces of the Purple Heart citation the youngster had received the day before. I went looking for chaplain Eli Thaesian of Methuen, Mass.

★ ★ ★

He had gone hunting for the battalion's chief chaplain, a great happy Irish Catholic priest and found him dead, shot in the head.

The only state in the U.S. named for its founder is Pennsylvania.

COME IN TODAY



Time to CHOP DOWN Your INCOME TAX

Getting your income tax figured can be a wonderful Washington's Birthday present. Take it to BLOCK. They'll make sure you get every legitimate deduction. See the office in your neighborhood today.

BOTH FEDERAL AND STATE $5 UP

LIFE

GUARANTEE

We guarantee accurate preparation of every tax return. If we make any errors that cost you any penalty or interest, we will pay the penalty or interest.

H&R BLOCK INC.

America's Largest Tax Service with Over 2000 Offices

20 E. HURON PONTIAC | 4410 DIXIE HWY. DRAYTON PLAINS

Weekdays: 9-9 — Sat. and Sun. 9-5 — FE 4-9225

NO APPOINTMENT NECESSARY

Federal's



SALE!

From our regular stock! 5.99-9.99 Goldroom 'n Duets are stylish spring steppers

3.94

Step out in style at a price to fit your budget! Mid-heels, mini-heels, flatties in leather, patent, some suede. Brown, red, tan, green, black. Sizes for all in group but not every size in every style or color.

OPEN 10 A.M. TO 9 P.M. (Sat. 9:30-9) Drayton open Sunday Noon to 6 p.m. (Downtown closes Tues., Wed. at 6 p.m.)

DOWNTOWN AND DRAYTON PLAINS

PONTIAC'S ONLY *Complete* DRAPERY FINISH



Ultra-Tone PROCESSING

Ultra-Tone Professional Care Protects Your Drapery Investment

We are proud to be Pontiac's first cleaner qualified to recommend and offer *Ultra-Tone*— The finest drapery care the textile maintenance industry can provide.

GRESHAM CLEANERS SHIRT LAUNDRY

10 DAY SERVICE

Open 7 A.M. to 8 P.M.

Ultra-Tone precision-formed drapery folds at no hand pressing cost. It permits length to be adjusted to straight line accuracy, even correcting minor flaws in imperfectly hemmed draperies.

RESIDENTIAL • COMMERCIAL • INSTITUTIONAL

605 Oakland Avenue Pontiac FE 4-2579

Sears

SEARS, ROEBUCK AND CO.

Your Dollars Go Further at Sears

SAVE 20%

Decorator Vanities

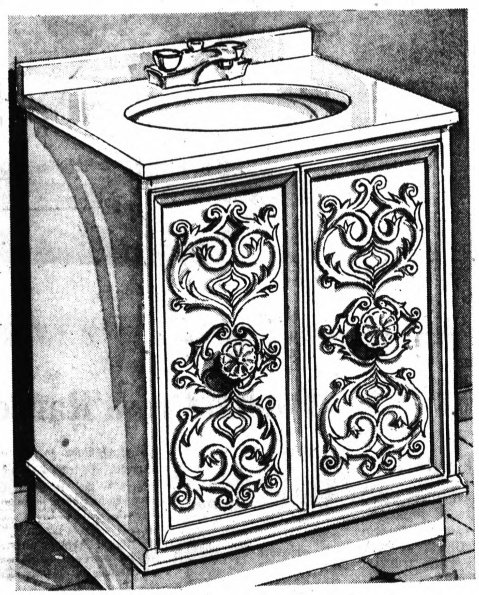

Fashion Storage to Enhance Your Bath

25", Reg. $114

91.20

Installation Available

This vanity will add style to any bath. You get ample storage for towels, cosmetics and toiletries in a beautifully finished cabinet. Smooth marbella top, with the look and feel of marble, resists scratches and moisture. Vitreous china wash bowl included. New, reinforced door construction provides rigid, unmatched durability. Antique white in classic style. Choice of faucet extra.

Sale! 41" Decorator Vanity, Reg. $189 ..... Now! $151

20% OFF on other vanities, toilets, washbasins and tubs.

Sears Plumbing and Heating Dept.

NO MONEY DOWN on Sears Home Modernization Credit Plan or Use Your Convenient Sears Charge!

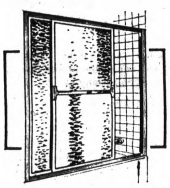

Tempered Glass Tub Enclosure
Reg. 49.95 $39
Fits standard 5' tub. Anodized aluminum frame, sliding door convenience! Complete with two towel bars.

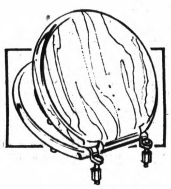

Sale! Plastic Toilet Seat
Reg. 6.95 5.49
High-gloss marbleized pattern, really easy to clean. Rustproof plastic hinge. Fits standard toilets. 6 colors.



Sale! 2-Piece Sculptura Toilet
Reg. 39.95 31.95
Finest vitreous china with a glass-bonded finish that won't stain, pit or scratch.
In Color, Reg. 49.95 ..... 39.95



Lighted Decorator Medicine Cabinet
Reg. 54.95 43.95
Antique white frame has matching lamp bases with gracefully curved frosted glass shades. 1-pc. steel cabinet.

Sears Aluminum is a Beautiful Wall of Protection

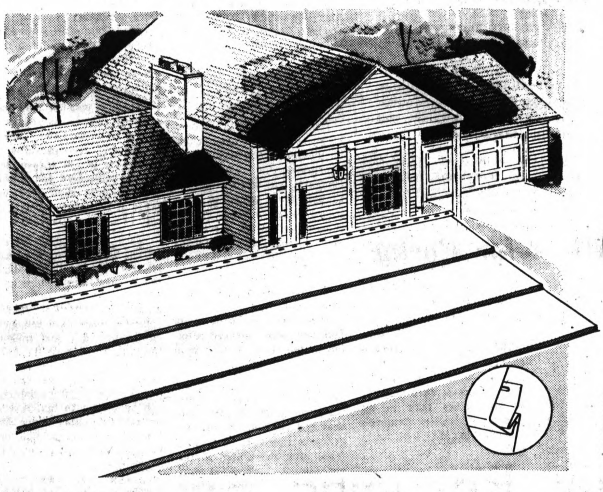

Save 15% on Installed Aluminum Siding

Reg. $710

603.50

Installed on Average 24x30' One-Story Home Without Gables, Less Trim. In White, 7 Colors.

It's beautiful, durable and ends the need for frequent repainting — it really lets you take it easy on maintenance . . . and it's installed. Helps reduce your fuel bills in winter; keeps your home cooler in summer. Charcoal, blue, pink, yellow, browns, yellow, green, white.



Blown-In Insulation
Installed
114.20
Ceiling Only
4" thick, open ceiling for a 24x34' house. Fiberglas®. Save on fuel bills.

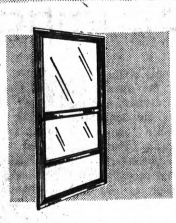

Combination 1¼" Door
Reg. 39.95
33.77
Standard size aluminum door with full-length piano-type hinge, hydraulic closer. With lock. White, Reg. 59.95 ..... 52.77

Installed Aluminum Guttering
Tough white finish is actually bonded to the metal by baking. Seamless except at corners.
1.30 lin. ft.
Brown, Green, Charcoal ..... 1.35 lin. ft.

Sears, Roebuck and Co.
154 N. Saginaw — Pontiac, Michigan 48059
☐ Siding ☐ Roofing ☐ Awnings
☐ Patio Covers ☐ Doors ☐ Windows
Name .....
Address ..... City .....
Zip ..... Phone .....

Fiberglas® Instant Attic Insulation ..... 3.69 covers 50 sq. ft.*
14x47" DuPont® Nylon Shutters. White or black ..... pair 15.50
Other Shutter Sizes Available
*Take-With Prices

Open Monday, Thursday, Friday, Saturday 9 to 9, Tuesday, Wednesday 9 to 5:30

Sears SEARS, ROEBUCK AND CO. Downtown Pontiac • Phone FE 5-4171

THE PONTIAC PRESS

48 West Huron Street — Pontiac, Michigan 48056

WEDNESDAY, FEBRUARY 21, 1968

HAROLD A. FITZGERALD, Chairman of the Board
HOWARD H. FITZGERALD, II, President and Publisher
JOHN W. FITZGERALD, Executive Vice President and Editor
JOHN A. RILEY, Secretary and Advertising Director
ALSO MCCULLY, Circulation Manager
HARRY J. REED, Managing Editor
RICHARD M. FITZGERALD, Treasurer and Finance Officer
G. MARSHALL JORDAN, Local Advertising Manager

Will He Upset Election Apple Cart?

Although few give former Alabama Governor GEORGE WALLACE, running as a third party candidate, a Chinaman's chance to be elected president in November, the candidate might well throw a wrench into the machinery of the Country's two-party presidential election machinery.



WALLACE

For it is not beyond the realm of possibility that his American Independent Party could win a total of 47 electoral votes from a bloc of seven southern states. Were this to eventuate, WALLACE could conceivably preclude either major candidate's garnering a majority of the 538 Electoral College votes needed for election.

★ ★ ★

Thus the Southerner would be in a position to swing his electoral vote total to either the Republican or Democratic contender during the month between the presidential election in early November and the decisive vote canvass of the Electoral College a month later.

Or, should WALLACE elect to sit tight with his electoral winnings, thereby ruling out a majority for either of his opponents, his action—or inaction—could throw the issue into the House of Representatives where each state would have one vote in naming the next President of the United States.

While a presidential election has not been thus decided for 144 years, the possibility of it again points up the anachronistic status of the Electoral College. Frequently, proposals have been heard in Congress to eliminate the hoary institution or amend it in conformity with modern elective patterns.

★ ★ ★

Perhaps the upcoming election will prove the stimulous productive of such long-needed reform.

France Bent on Biting Hand That Feeds It

The French government seems intent on sabotaging that country's tourist industry. Effective Feb. 1, persons paying for French products with foreign currency or travelers checks will no longer receive an automatic 20 per cent discount.

★ ★ ★

The discount system, initiated after World War II, was designed to encourage purchases by tourists and thereby to swell France's then-meager foreign currency reserves. In practice, the discounts mainly benefited foreign residents of France and those Frenchmen lucky or resourceful enough to acquire foreign currency. The system thus operated primarily as a tax dodge and it is being discontinued for that reason.

★ ★ ★

President DE GAULLE's anti-American, anti-British, anti-Canadian and anti-Israeli attitude may or not have been sound foreign policy, but it certainly is poor public relations.

Some American retailers who ordinarily sell French imports have curtailed or canceled their orders. Francois Gluck, assistant manager of a Paris travel service, expects that 20 per cent fewer Americans will visit France in 1968 than did in 1967. His gloomy forecast was made prior to President Johnson's tax proposals to curtail European travel by Americans.

★ ★ ★

Actually, the French tourist industry has been in trouble for some time. The number of Americans visiting Nice last July, according to French statistics, was more than one-third below the 1966 total.

★ ★ ★

French anti-Americanism is only partially responsible for the decline. Of at least equal importance are poor service and high prices—two tourist attractions that Americans can find easily enough in the United States.

Women Cut a Figure in Makeup of Work Force

Today one of every three workers is a woman, and one-sixth of these women hold executive-type positions.

★ ★ ★

Of an estimated 26 million employed women (well over a third of the total U.S. work force), the U.S. Department of Labor reports that over 4.5 million are "professional and technical workers, managers, officials and proprietors."

Workingwomen's annual earnings are estimated at $81 billion, making up more than one-fourth of the Nation's wage, salary and self-employment income.

Verily, the hand that rocks the cradle also, in increasing numbers, reaches for the pay check.

Union Favor Backfires for Rocky

By RAYMOND MOLEY

In New York City the garbage has vanished, the rats and the roaches are hungry again and the tempers of the citizen-sufferers are measurably cooled. But the fragrance of the Rockefeller-Lindsay struggle lingers on.

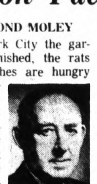

MOLEY

And the political impact upon the governor's presidential visions—if indeed any such visions remain—are left to the political seers and philosophers.

When Nelson Rockefeller entered politics 10 years ago the political unions and their bosses were riding high. The Democratic Party practically lived upon the money and skills of the union - organized Committee on Political Education to gain congressional majorities and legislative control in the states.

Cultivation of the favor of the unions became a fixed Rockefeller passion

★ ★ ★

Those interests, especially in New York City, became firm Rockefeller allies. And in 1966 his smallish majority was no doubt due to their help.

LABOR FRIENDS

John DeLury of the Sanitation Workers Union was a Rockefeller friend and ally. And so was Van Arsdale of the New York labor council.

That was the background for his intervention on the side of the garbage workers' union which resulted in a general public repudiation of the governor.

For the public and, as it proved, the people's representatives in Albany had decided that union blackmail had gone far enough.

★ ★ ★

Rockefeller had brushed aside a law sponsored and signed by him, a law which DeLury and his union had violated, and sided with them against an elected mayor. The reaction against Rockefeller is now visible to the whole nation.

DECLINING POWER

Rockefeller has not realized, perhaps until too late, that in 10 years the power and prestige of the political unions have vastly declined nationally. They have reached too far and demanded too much.

The failure to recognize this change led Rockefeller to support George Romney whose victories were due less to his virtues than to the decline of Walter Reuther's machine in Michigan's politics.

That was Rockefeller's first mistake. The second and crowning one was made this month in New York.

★ ★ ★

The weakness of the draft-Rockefeller movement will now become evident. And the odds against the nomination of Rockefeller must of necessity rise. For those Republican members of Congress who recently rated him most likely to beat LBJ will no doubt have second thoughts.

And if, by some weird chance, Rockefeller should get the nomination despite the roadblocks of Richard Nixon, Ronald Reagan and Barry Goldwater, he will find that the big national unions are in the custody of President Johnson. They have nowhere else to go.



Outdoing Mr. Hyde!

David Lawrence Says:

Pueblo Crew 'Ransom' Possible

WASHINGTON—The United States government is up against a challenging and complex problem in trying to obtain the release of the 82 surviving crewmen of the U.S. Navy ship Pueblo who were seized by the North Koreans.



LAWRENCE

The question is how to get the men back without resuming the war in Korea and involving this country in a large military operation while engaged in the Vietnam war.

The Soviet government, through Premier Kosygin, emphasized last week that it would try to keep the Pueblo episode from escalating into a war, but in Moscow this week the counsellor of the North Korean embassy told a news conference that the crewmen would be punished.

This is taken to mean that the men may be indefinitely imprisoned and not harmed.

The United States will continue to exert pressure for their release.

It begins to look as if there may be some bargaining. Perhaps "ransom" deals may be made, such as have been worked out with the Communists from time to time during the last 17 years.

ASSETS 'UNFROZEN'

Thus, in April 1951, Robert Vogeler, an American businessman who had been imprisoned in Communist Hungary, was freed after the United States agreed to "unfreeze" some of the assets of Hungary in West Germany and to permit Hungarian consulates in the United States to reopen.

In December of the same year, four American fliers, who had been forced down in Hungary, were released after the United States paid a cash ransom of $123,000 in 'fines."

Another incident occurred in May 1963, when William Oatis, an American newsman who had been jailed for two years in Czechoslovakia, was freed after the United States government agreed to lift trade bans which had cost the Czechs $20 million in exports to this country.

From 1950 to 1954, the Chinese Communists were paid more than $10 million in money and property for the release of American businessmen who had been jailed or had been refused exit visas.

Subsequently, 11 American airmen were imprisoned in Red China. Out of our efforts to obtain their release, a formula was developed whereby more than 50 Americans held in China were to be freed while the United States returned a few Chinese "students," and some Communist assets "frozen" in other lands were to be released.

Moscow has used the same kind of technique. In 1962, for instance, it traded Gary Powers — the American U2 pilot who had been shot down over the Soviet Union and given 10 years in prison — for Col. Rudolf Abel, a master spy for the Communists who was serving a 30-year sentence in the United States.

Deals of this kind are not unusual in the Orient. Distasteful as the process may be to Americans, the Communists probably will insist upon some sort of payment or concession as the price for releasing the officers and crew of the Pueblo.

(Copyright, 1968, Publishers-Hall Syndicate)

Bob Considine Says:

It's Taxing Job to Figure Taxes on Foreign Travel

NEW YORK—"The mechanics of the expenditures tax would be relatively simple," Treasury Secretary Henry H. Fowler said, explaining the new proposed taxes on foreign travel to the House Ways and Means Committee.



CONSIDINE

Probably would be simple, if you were Einstein. Or a computer.

Here are a few simple mechanics detailed in a 22-page Treasury handout that accompanied Fowler's 46-page statement to Congress:

"Amounts paid for food and services (where no separate charge is made), and seating or sleeping accommodations, during the period transportation is subject to the 5 per cent tax rate shall also be taxed at the lower 5 per cent rate.

"Thus, if a United States person takes a 30-day cruise which makes no stops within the Western Hemisphere and which makes its first stop outside the Western Hemisphere of more than 12 hours on the fifth day and makes the last such stop on the 25th day, one-third of the cruise fare plus any separate charge for sleeping accommodations will be subject to tax at a 5 per cent rate either under the transportation tax (if paid for in the United States) or the expenditure tax.

★ ★ ★

"The remaining two-thirds of the cruise fare and separate sleeping accommodations charge and any additional expenditures (such as for sight-seeing or food) not covered by the basic fare will be subject to the expenditure tax at the regular rates.

COMPLICATED SYSTEM

"As another example, if an individual flies from New York to Paris and, after a scheduled two-hour stopover, continues to Rome, the entire cost of the transportation from New York to Rome would be taxed at 5 per cent.

"However, if his stopover in Paris is scheduled for longer than 12 hours, only the cost of the transportation from New York to Paris is taxed at 5 per cent and the remainder would be taxed at the regular expenditure tax rate."

The British have a much less complicated system of keeping their people home. The British say, "Sure, go anywhere you wish to visit—but just don't take any money with you."

The Russians have the best system of all to keep their people captive. No gobbledygook, no beating around the bush, no "howevers." The man at the desk simply says, "nyet."

★ ★ ★

What happens to the nice old lady in the tennis shoes who is all set to go off on one of those $10-down and $10-a-week - for three - years - tours? Will Uncle Sam take $10 down on his blankety-blank tax?

Nyet.

Voice of the People:

Jr. High Student Submits View on Racial Problem

I am a young person who has listened to the racial problems in our country. Why should adults mind schools being integrated if the kids don't? In my school we are having a Student Exchange Program where we exchange a few students with another school for the purpose of better relations and the exchanging of ideas. We are going to exchange with an all Negro school and already our sponsor has been getting remarks from the adults saying that he is just asking for trouble, etc., but it was the students' idea.

★ ★ ★

Have the adults been able to solve this problem of civil rights? I ask, for the nation's sake, please let us try to do what we can to solve it and don't pass your hates onto us.

JOHN FOSS
PIERCE JUNIOR HIGH,
WATERFORD

Local Post Chaplain Is Proud Legionnaire

Due to the past raid on our Legion Post, there has been a lot of talk about us. I am proud to be a Legionnaire and proud to be a member of Post 377. At times I have been disgusted with people who don't understand our cause and what we do for the needy. What disgusts me most is the fact that there are people in the Legion who purposely cause harm to us.

JAMES R. PILLOW
CHAPLIN OF POST 377

Opposes Legalized Betting for Our State

I hope dog racing is not to become a main attraction for Michigan. If Representative Law is so interested in looking into the matter of revenue for our State, why does he leave the legislature while it is in session and why does he travel at State expense? Let's use what we have — beautiful lakes and country — as a major tourist attraction.

★

I don't think legalized betting for Michigan is the only answer. Sanctioned dog racing may well be the wedge in the door that is to be flung open to gambling houses, numbers rackets and prostitution.

★ ★ ★

I ask that we give the Law Plan serious scrutiny, bearing in mind that what problems we have could be worsened by such a plan. Let's be constructive in our efforts to make Pontiac and Michigan an attractive place for others and for ourselves.

J. W. BRINEY JR.
62 E. IROQUOIS

Comments on Gov. Romney's Tax Reform

In a speech in Nebraska, Romney said "It's time to give the government back to the people." Too bad he didn't think of that when he pushed his tax reform through. One thing he did that I like, he showed us we don't need two men in the governor's office. Maybe that would be true all the way in Lansing.

CLARENCE ABRAHAMSON
2308 ALLEN, ORTONVILLE

Question and Answer

Is it true Pontiac Motor was granted a reduction of many millions of dollars in their property assessment? Was this after Romney was elected and what was the reason given?

M. L.

REPLY

We talked with Mr. Finney at Pontiac Motor Division, and he felt the answer should come from the tax people. Mr. Kephart, City Assessor, says the assessment reduction in 1963 was made after an appeal on the depreciation schedule of Pontiac Motor's personal property statement. The City and the Division did not agree on the matter, so it was referred to the Board of Review of the State Tax Commission, which ruled in favor of Pontiac Motor. We talked with Mr. Kane, Secretary of the Commission, who was not familiar with details of the case, and later wrote informing us that all 1963 files have been destroyed in accordance with the records disposal system established by the State of Michigan at the time the Records Center was inaugurated in 1952.

Reviewing Other Editorial Pages

Great Loss

The Grand Rapids Press

It is easy to believe that President Johnson meant it when he said that it was "with deep regret" that he accepted the resignation of John W. Gardner as secretary of health, education and welfare.

Gardner was one of the cabinet's most distinguished members, a man who has been above the political battles and whose intelligence and integrity were heralded by men of all political faiths.

That he was the best secretary HEW has had is beyond dispute.

Since he obviously has not wanted to make things any more difficult than necessary for Mr. Johnson, Gardner has denied that his views on Vietnam — they are opposed to the President's — or the adverse effect the war has had on HEW's budget influenced his decision to resign. But official Washington believes otherwise.

The obvious reason why Gardner has quit is that he no longer felt he could do adequately the job for which he was hired.

He may feel also that if he returns to his regular position as head of the Carnegie Corporation foundation he will be able to work more effectively for peace.

The loss of John Gardner will be felt keenly in an administration that already has seen some of its best men depart — and from which others soon will be leaving.

Embarrassed . . .

The Portland Oregonian

Gov. Nelson Rockefeller's response to the decision of a bipartisan state board in Wisconsin to file his name in GOP presidential preference primary was that it caused him "embarrassment" and he will withdraw by affidavit.

The same response may be expected if Oregon's secretary of state files Rockefeller's name in the Oregon primary as a generally advocated presidential candidate, which he is.

The affidavits of withdrawal or disclaimer are similar, stating that he is not a candidate for president and does not intend to become a candidate.

★ ★ ★

The question is: If Gov. Romney, who Gov. Rockefeller supports, falters in the battle of the primaries and withdraws, would Gov. Rockefeller feel "embarrassment" on repudiating his affidavits and becoming, at the national convention, a full - fledged campaigner for the nomination?

Well, not really. The flexibility of political declarations is well understood and part of the game.

Anyone can be "drafted," either spontaneously or with connivance of the draftee, although it is best to have it look like a draft rather than a conspiracy.

Verbal Orchids

Mr. and Mrs. Seymour Arnold of Holly;
62nd wedding anniversary.

Bert D. Wood of Franklin; 89th birthday.

Julius Merz of Waterford Township; 83rd birthday.

Mrs. Phoebe Riley of Holly, formerly of Pontiac; 80th birthday.

Mr. and Mrs. George E. Dietrich of 271 Preston; 51st wedding anniversary.

The Associated Press is entitled exclusively to the use for republication of all local news printed in this newspaper as well as all AP news dispatches.

The Pontiac Press is delivered by carrier for 50 cents a week; where mailed in Oakland, Genesee, Livingston, Macomb, Lapeer, and Washtenaw Counties it is $18.00 a year; elsewhere in Michigan and all other places in the United States $24.00 a year. All mail subscriptions payable in advance. Postage has been paid at the 2nd class rate at Pontiac, Michigan. Member of ABC.

Navy Reveals Missile Plans

Sea-Based Intercept System Considered

WASHINGTON (UPI) — The Navy has disclosed it is considering deployment of sea-based defensive missiles to complement the nation's "thin" antimissile system.

Navy Secretary Paul R. Ignatius told the Senate Armed Service Committee yesterday that such a system not only would provide early warning of missile attacks, but could shoot down multiwarhead weapons before they could let fly at targets.

Ignatius testified on the Navy's $23-billion budget, along with Adm. Thomas H. Moorer, chief of naval operations, and the Marine Corps commandant, Gen. Leonard F. Chapman Jr.

The witnesses also told the committee that Navy officials are studying possible development of an intercontinental ballistic missile with an even longer range than the multiwarhead Poseidon, which soon will replace the Polaris on most of the nation's 41 missile-packing nuclear submarines.

★

The Poseidon's range is classified, but is reported to exceed the range of about 2,800 miles.

SURFACE SHIPS

Moorer also raised the possibility that some surface ships might be armed with either the Poseidon or a longer-range missile.

★ ★ ★

"On the defensive side," Moorer said, "we are looking at a very promising sea-based antiballistic missile intercept system which would be capable of contributing to a defense-in-depth of the United States."

'Bugging' Bill Is Introduced in State House

LANSING (AP) — A bill to authorize electronic eavesdropping by law enforcement officers, under restricted conditions and with the approval of a judge, was introduced in the House Tuesday.

The bill, sponsored by Rep. Hal Ziegler, R-Jackson, follows recommendations made by Gov. George Romney's crime commission.

★ ★ ★

It would allow a circuit or appeals court judge to issue an "eavesdropping warrant" on application of a prosecutor or the state attorney general.

The application would have to show probable cause to believe that a crime is involved, and that necessary evidence could be gained by eavesdropping and not by more conventional methods.

COURT BAN

Evidence gained by wiretaps and other "bugging" operations has been barred from Michigan courts, but the governor's commission said recent U.S. Supreme Court decisions appear to legalize a well-safeguarded procedure involving court warrants.

Victor PAINT STORES

MARY CARTER PAINTS

ALL VICTOR PAINT STORES CARRY A COMPLETE LINE OF MARY CARTER PAINTS

PRE-PASTED WALLPAPER



Reg. $1.99 PER ROLL

NOW 99¢ PER ROLL

158 N. Saginaw St. Next to Sears Telephone 338-6544

906 West Huron St. at Telegraph Rd. Telephone 338-3758

STROLLER AND WALKER SALE



Regular 17.99 stroller with 3-position backrest

14.88

Sturdy chromed tubular steel frame, tray for baby, wire basket for mom. Storm shield, 3-position backrest. Green vinyl.



Tots' reg. 21.99 deluxe stroller

15.88

Vacuum formed bucket type seat and back. Storm shield, 3-position backrest. Save!



Reg. 6.99 tot walker now at 1.66 savings

Sturdy tubular-chromed frame on casters with rubber bumpers. Blue with gold print seat.

5.33

Federal's



SALE! KATZ SLEEPWEAR

Values to 2.99 on baby dolls, shifts and long style gowns

2.29

Comfortable cotton batiste and easy-care Dacron® polyester/nylon/cotton blends in ass't. pastels, prints. Styles embroidered yokes, lace trims, scoop or square necks, cap sleeves, sleeveless. 34-40, 42-48, S-M-L.

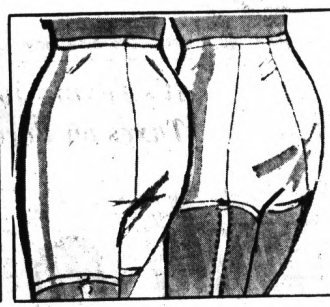

SALE! Exquisite Form Magic Lady briefs, panties

1.99 to 2.99

Comfortable shapers of 70% nylon/30% rubber in prints and solids to wear 'neath your action fashions. Slight irregs. do not impair wearing qualities. Sizes S-M-L-XL. Hurry, save now!

* Sold in Lingerie Dept.

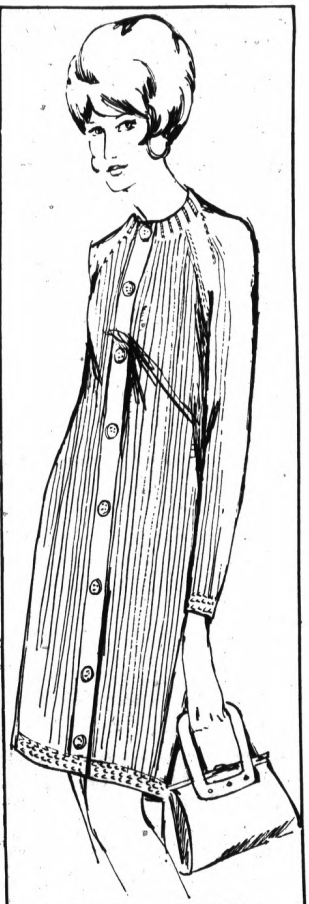

COAT SWEATER

Versatile bulky knit coat in smart 3/4 length, only

6.00

Orlon® acrylic coat with a sweater look! Completely washable and quick to dry, shape retaining. Choose from many smart colors. Sizes S - M - L.



SALE! MORE THAN ½ OFF

Scoop 'em up! 1.39 value! Tots' corduroy longies

2 for 1.17

Solid color cotton corduroy and print cotton cordona longies fit neatly with ½ boxer waist. So easy to care for . . . completely washable. In sizes 3 to 6x.



SPECIAL PURCHASE

Tots' and girls' famous maker nylon knit tops and stretch slacks

1.09 Reg. 2.99-3.99 knit tops

1.97 Reg. 3.99-4.99 stretch slacks

Slight irregular nylon knit tops in solids, stripes and prints. Long sleeves with crew or turtle neck. Buy several to mix or match with 2-way stretch nylon slacks stitched crease and elastic waist. Tiny flaws will not affect wear. 3-6x, 7-14



SALE! GIRLS' DRESSES

Reg. 3.99-4.99 dresses in new styles for spring

2.88

Gay styles in straight line and natural waist looks. Solids, prints and stripes in easy-care cotton, Dacron® polyester/cotton and rayon. Sizes 7 to 12.

OPEN 10 A.M. TO 9 P.M. (Sat. 9:30-9)
Drayton open Sunday Noon to 6 p.m.
(Downtown closes Tues., Wed. at 6 p.m.)

FEDERAL DEPT. STORES

DOWNTOWN AND DRAYTON PLAINS

(Advertisement)

Quick Reilef from Pile Irritation

40 years ago a Buffalo druggist created anointment to relieve itching and smarting of piles. It brought such quick, cooling, soothing astringent relief that its fame spread across the land making Peterson's Ointment a favorite in thousands of homes. Ask your druggist today for either a box or 4Sc applicator tube. Peterson's Ointment delights or your money back.

Oil Under Gulf

Geologists estimate that 18 billion barrels of oil may lie beneath shallow Gulf of Mexico waters along the mineral-rich Continental Shelf. Production is now more than 400,000 barrels a day.



(Used Auto Parts Available)

WITH USELESS JUNK CARS
Highest Prices Paid — We Pick Up
FE 2-0200
PONTIAC SCRAP 135 Branch



GERALD HELD

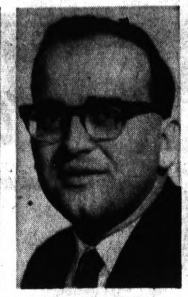

MICHAEL AJELLO



BERTRAM PODELL

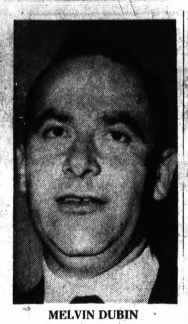

MELVIN DUBIN

Peace Candidate Defeated

Pro-LBJ Democrat Wins in NY

NEW YORK (AP) — Bertram L. Podell, a pro-Johnson Democrat, defeated Melvin Dubin, an avowed peace candidate, and two others Tuesday night in a special election for Congress that was fought over the Vietnam war issue.

Assemblyman Podell, a self-described "100 per cent" supporter of President Johnson, ran about 4 to 3 over party maverick Dubin in the Brooklyn contest.

* * *

A reform Democrat, Dubin ran as an independent. He said he would not fight in Vietnam if he were of draft age unless Congress first declared war.

With all 358 election districts reporting, the final unofficial count showed 35,913 for Podell; 27,664 for Dubin; 4,909 for Republican Gerald L. Held and 4,200 for Conservative party candidate Michael V. Ajello.

POLITICAL LINEUP

The result made the political lineup in Congress 247 Democrats and 187 Republicans. There is one vacancy.

Podell, 42, campaigned in the heavily Democratic 13th district as a supporter of the President but said he favored a softer approach on the war. He called his victory "a display of confidence for Lyndon B. Johnson as President."

Dubin, 44, backed the presidential campaign of Minnesota Sen. Eugene J. McCarthy, who is challenging Johnson for the party nominatoin. McCarthy made one campaign appearance on Dublin's behalf.

Stanley Steingut, leader of the Brooklyn Democratic organization which backed Podell, viewed the win as "a great victory for President Johnson. . . dramatically drawn by the appearance of Sen. McCarthy," he said.

HOPED FOR UPSET

Held, 35, considered a Rockefeller Republican, had hoped for an upset based on public dissatisfaction with the administration's conduct of the Vietnam war. He campaigned on the theme of "time for a change."

Ajello, a 26-year-old lawyer making his first bid for public office, urged stepped-up military action to win the war.

* * *

Dubin had narrowly missed winning the Democratic nomination for the seat in 1966 when he lost to the incumbent Rep. Abraham J. Multer. The special election was held to fill the vacancy created by Multer's election to a judgeship.

Podell, who has been in the New York Assembly for 12 years, is known as an organization man and a tough, energetic campaigner.

PREDOMINANTLY JEWISH

The short, dapper Podell is Jewish, as were the other candidates except Ajello, an Italian-American. In the 1960 census the district was 68 per cent Jewish, 22 per cent Italian-American, 5 per cent Irish-American and 2 per cent Negro and Puerto Rican.

The district is predominantly residential, with both big apartment buildings and small homes. Its communities include Coney Island, Flatbush, Flatlands, Borough Park, Sheepshead Bay and Bay Ridge.

Stars to Help Polish Apple Valley Image

APPLE VALLEY, Calif. (AP) — It's called Apple Valley but there isn't an apple tree in sight.

Cowboy stars Roy Rogers and Dale Evans, resident of the community, will help plant the first of 1,000 apple trees in a ceremony Sunday to begin the project, "Apples for Apple Valley."

"We're tired of hearing there are no apple trees in Apple Valley," a spokesman said Tuesday.

It has been estimated that about 55 million Americans ride bicycles.

INCOME TAX
Fast • Accurate • Dependable
FEDERAL STATE • CITY
MELTON TAX SERVICE
OR 3-3332
1424 ALHI
SCOTT LK. RD. PONTIAC MALL ALHI LK. RD. TELEGRAPH
HOURS: Daily 9:30 A.M. to 10 P.M. Saturdays 9 A.M. to 6 P.M. Sundays 1 P.M. to 6 P.M.

TUXEDO
RENTALS
For men and boys for all occasions!
Make your selection from the famous styles of after six, by Rudofker.
RANDOLPH Harwood
908 W. Huron FE 2-2300
Custom Tailors — Uniforms
Dress Suit Rentals

DOWNTOWN
PONTIAC
Offers
FREE PARKING
ON THE
COURTHOUSE LOT
(CORNER SAGINAW and HURON)
Furnished by the Following Merchants:
ARTHUR'S — 48 N. Saginaw St.
GOOD HOUSEKEEPING SHOP — 51 W. Huron St.
OSMUN'S MEN'S WEAR — 51 N. Saginaw St.
CONN'S CLOTHES — 73 N. Saginaw
BOBETTE SHOP — 16 N. Saginaw St.
THE PONTIAC PRESS — 48 W. Huron St.


EXCLUSIVE SHOWING
STARTS TODAY
Truman Capote's
IN COLD BLOOD
Written for the screen and directed by Richard Brooks
Music by Quincy Jones · A Columbia Pictures Release In Panavision®
STUDIO NEW CENTER
3rd Ave. at W. Grand Blvd. · Tr 4-0025
Free Parking Across from Marquee
Weeknights 7:15, 9:30—Saturday 6:00, 8:15, 10:30
Sunday 5:00, 7:15, 9:30
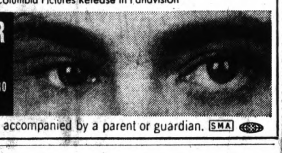
Positively no one under 16 admitted unless accompanied by a parent or guardian. SMA



storewide mid-winter sale

sealy "rest-guard"
now $49.95
a sale mattress combining features from Sealy's $59, $69 and $79 best-sellers!
You get the same costly cover formerly used on Sealy's famous $79.50 mattress, the same edge supports used on a Sealy $69 mattress and the same Dura-Gard innerspring unit used on a $59 Sealy mattress all combined into one great sale value at just $49.95! You can choose twin or full size. This is the kind of value you'd expect of Thomas Furniture!

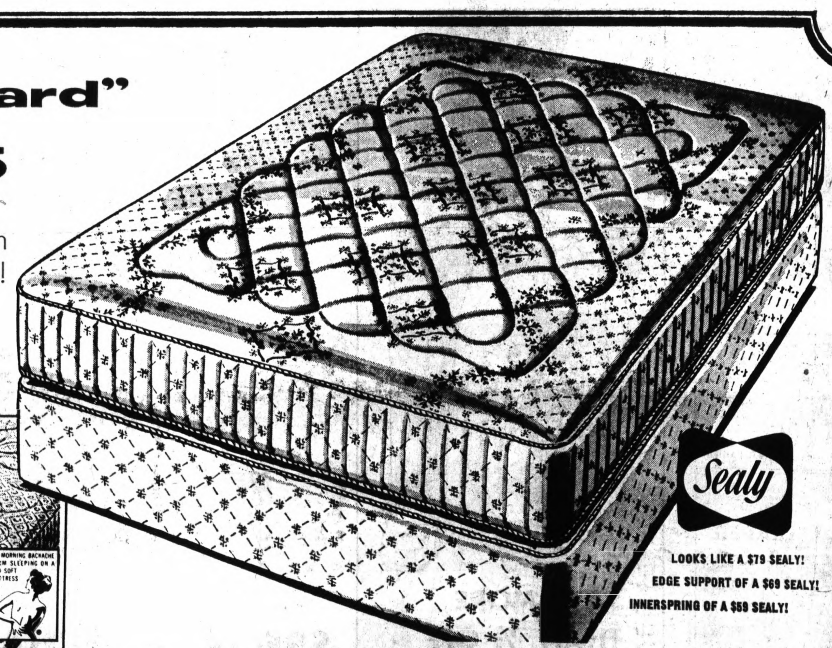

LOOKS LIKE A $79 SEALY!
EDGE SUPPORT OF A $69 SEALY!
INNERSPRING OF A $59 SEALY!



SEALY HEALTH GUARD
LUXURIOUSLY QUILTED
full or twin each piece $59.95
- Cameo satin flocked cover
- Dura-Lux deep quilting
- Firm Golden Edge borders
- Specially tempered coils

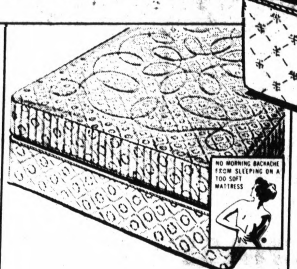

PREMIER POSTUREPEDIC
FOR SUPREME LUXURY
full or twin, each piece $89.95
- Elegant damask cover
- Deep quilted surface
- Dura-Lux cushioning
- Gently firm or extra firm

THOMAS furniture
PONTIAC 361 S. SAGINAW • FE 3-7901
OPEN MONDAY, THURSDAY, FRIDAY 'TIL 9
DRAYTON 4945 DIXIE HWY • OR 4-0321
OPEN MONDAY, THURSDAY, FRIDAY 'TIL 9

Thursday, Friday and Saturday

See George and Martha on the Sidewalks of The Bloomfield MIRACLE MILE
Thursday, February 22nd
10 A.M.-7 P.M.

Washington's Birthday

Sale





BLOOMFIELD
MIRACLE MILE
SHOPPING CENTER
Telegraph at Square Lake Road



AP Wirephoto

HOMECOMING CANADIAN — Prime Minister Lester B. Pearson and Mrs. Pearson stop to talk briefly with reporters as they arrived back in Ottawa yesterday from Jamaica. Pearson headed for Parliament Hill and a meeting of the cabinet to discuss the government crisis created when a major bill was defeated in the Commons Monday night.

Canada's Pearson Strives to Keep Regime in Office

OTTAWA (AP) — Prime Minister Lester B. Pearson sought today to prevent his cabinet's forced resignation with a vote of confidence to offset the defeat of a key tax bill in the House of Commons.

The Conservatives opposed the confidence vote, arguing that the only course open to the minority Liberal government after its defeat Monday was to call a general election. Debate on the government's motion for a vote was expected to continue into next week, a delay which could bring other opposition leaders around to Pearson's view that most Canadians aren't ready for their third general election in less than five years.

★ ★ ★

Pearson, who cut short a vacation in Jamaica, contended that the 84-82 defeat of the 5 per cent income tax surcharge was accidental and "a hazard of minority government."

The prime minister said such defeats would mean "a lot of elections" if they were regarded as tests of confidence. But he said if he loses the confidence vote, "then of course the government resigns."

OPPOSITION ALERT

The tax bill had been approved on its earlier second reading, and approval on third reading is usually a routine matter. But Monday night some of the Liberal leaders were off campaigning to succeed Pearson, who is retiring in the spring; 46 of the 130 Liberal MPs were absent; and alert opposition members rushed the bill to its final reading and defeat.

With the Liberals divided by the seven-man fight to succeed the 70-year-old prime minister, Conservative leader Robert L. Stanfield apparently scented prospective gains for his Conservatives even though they were as badly split last fall over former Prime Minister John Diefenbaker's unsuccessful attempt to retain the party leadership.

Stanfield said the defeat on the tax bill was "a matter of fundamental importance" and called on the government to resign.

Robert C. Coates, another Conservative, compared Pearson's proposal of a formal confidence vote to the recent Olympic hockey tournament. "It's like the Canadian hockey team asking the Russians to forget their 5-0 win and play the game again," Coates said.

IF DEFEATED

If the Liberals are defeated on the confidence vote and Pearson does not call a new election, Stanfield as leader of the second largest party would probably be asked to form a government.

"If the governor-general calls on me to form a government," he said, "Naturally I'll do my duty and see what the responsibilities are."

However, the Conservatives have only 95 of the 262 occupied seats in Commons, the Liberals have 130, and the other opposition parties have shown no inclination to join the Conservatives in a coalition.

Antiriot Bills Are Sent to House Floor

LANSING (AP) — Bills to tighten the law against possession of fire-bombs and empower local officials to declare states of emergency were reported out Tuesday by the House Judiciary Committee.

Also sent to the House floor was a bill providing that males accused of soliciting prostitutes could receive the same penalties as the prostitutes themselves.

The fire-bomb and emergency powers bills were recommended by Gov. George Romney's Crime Commission following last summer's racial outbreaks.

Under the committee version of the second measure, the chief executive officers of cities, villages and townships would be allowed to declare states of emergency where it appeared likely there would be "civil disorder" which could not be otherwise contained.

CURFEWS, BANS

Emergency proclamations could include curfews and bans on the sale of alcoholic beverages, inflammable liquids such as gasoline and firearms. Rep. Joyce Symons, D-Allen Park, sponsored the measure.

A countywide state of emergency could be declared by agreement of two of these three officers: prosecutor, sheriff and chairman of the board of supervisors.

Violation of such a decree would be a misdemeanor. Currently, only the governor is empowered to proclaim states of emergency.

The fire-bomb bill—Aimed at the "Molotov cocktails" familiar in urban rioting — is designed to strengthen an existing law making it a felony to possess a bomb with intent to use it unlawfully.

The bill, introduced by Rep. James F. Smith, R-Davison, would permit a trial court to assume the arrested person had unlawful intent, leaving it up to him to prove his innocence.

Lion
OF TRACY MILE

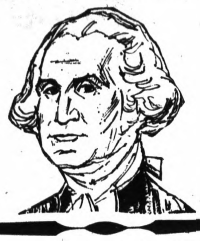

Sale Starts Thursday Morning 9:30 a.m.
All Sales Final! No Layaways!

Washington's Birthday SALE!

Ladies Fashions

17 Only, Print or Stripe All Weather Coats, Reg. to 20.00 ..... 5.00

1 Only Ladies Camel Hair Coat, Reg. 36.00 ..... 16.00

Blouses in a Variety of Styles and Colors, Regularly to 7.00 ..... 99c
Long, Wool Robes, Regularly to 40.00 ..... 5.00
Coats, All remaining Stock, Reg. to $125, All One-half off ..... 30.00 to 62.50

4 Only, Ladies Hooded Melton Coats, Reg. to 25.00 . 9.00

Ladies Sportswear, Jackets, Pants, Skirts, Sweaters, Reg. to 40.00 ..... 2.00 to 5.00
Ladies Car Coats. Regularly to 36.00, Now ½ off ..... 14.00 to 18.00
Ladies Sleepwear and Robes, Now ½ off ..... 2.00 to 7.50
Ladies Helenca Knit Shells, Now each 2.00

Ladies Dresses, Reg. to 55.00 ..... 5.00 and 10.00

Ladies Surprise Table
Discontinued Styles, Odds and Ends Of Better Wearing Apparel. Values to 7.00
2 for 1.00

Ladies Cocktail Dresses
Dressy styles for after 5. Sizes 5 to 22½. Values to 55.00
9.50 to 27.50

Men's Apparel

Men's Dress Shirts. Regularly to 7.00, Now each 3.59 or ..... 2 for 7.00
Men's Winter and All Season Top Coats. Regularly to 125.00 ..... 39.00 to 79.00

Sport Shirts, Sweaters, Knit Shirts — ½ off — Values to 36.00

Men's Fine, Fancy Novelty Vests — 3.00 — Values to 10.00

Men's Suits and Sport Coats, now . . ½ off
Values to 100.00

Girls and Toddlers

Girls' Winter Coats, Snowsuits, Jackets, Reg. to 40.00, Complete Stock, ... ½ off
Girls' Dresses and Skirts, Regularly to 15.00, now ..... 2.00 to 5.00

6 Only, Girls' Raincoats, now, each 1.00

Girls' Swim Suits, Regularly to 7.00 ..... 1.00
Girls' Sweaters, Regularly to 12.00 ..... 3.00

1 Only, Girls' All Weather Coat, Reg. 18.00 ..... 5.00

1 Only, Girls' All Weather Coat, Regularly 24.00 ..... 7.00
1 Only Girl's Dress Coat, Regularly 40.00 ..... 5.00

Boys' Apparel

3 Only, Boys' Jackets, Sizes 5 and 6, Reg. 25.00 .... 7.00

Boys' Hats and Caps, Regularly to 3.50, now each 59c or ..... 2 for 1.00
Boys' Selected Suits and Sport Coats, Regularly to 35.00, now ..... ½ off

3 Only, Boys' Suits, size 16, Reg. 25.00 ..... 7.00

Boys' Slacks, Knit Shirts, Pajamas, Robes, Sweaters, Reg. to 12.00. ..... ½ off
Boys' Dress Shirts, Sport Suits, Washable Slacks, Reg. to 9.00 ..... ½ off

Boys' Corduroy Slacks
Reg. 4.00 Pr. ..... 2 for 5.00
Reg. 5.00 Pr. ..... 2 for 7.00
Reg. $7 and $8 Pr. ..... 2 for 9.00

Boys' Snow Suits
½ off Regularly 20.00 to 30.00

Famous Name Shoes For The Entire Family

Women's Naturalizer and Life Stride
Dress and casual styles included. Good colors and sizes.
5.00 a pair
Regularly to 18.00

Complete Stock... Women's Snow Boots, Regularly to 24.95
5.00-7.00

Children's Insulated Boots
1.00 pair

Men's Pedwins and Roblee
Regularly to 13.99
4.00 a pair

Miss America and American Girl Dressy Styles, Reg. to 13.00 ..... 4.00
Miss America and Life Stride Casuals, Reg. to 13.00 ..... 3.00
Girls' Only: Buster Brown Shoes, Reg. to 10.00. ..... 2.00

Men's Porto-Ped Men's Nunn Bush
Regularly 29.00 to 30.00
14.00 pair

Miracle Mile — Telegraph Rd. Daily 9:30 to 9 P.M.
Use A Lion Store Charge Plan
— Fashions For The Family.

Member of Michigan Bankcard

WICKES

PANELING
PRICES SLASHED!

LAUAN MAHOGANY	REG. $3.68 NOW	$2.97
WHITE SAND LAUAN	REG. $3.79 NOW	$3.38
ANTIQUE NORTHERN BIRCH	REG. 5.68 NOW	$5.18
RIVIERA WALNUT	REG. $6.88 NOW	$6.44
PROVINCIAL ELM	REG. $6.88 NOW	$6.44

ALL BEAUTIFULLY PRE-FINISHED 4'x8' SHEETS
CHOICE OF OAK, TEAK OR CHERRY NOW ONLY $4.97
WOODGRAIN REPRODUCTIONS 4x8 SHEETS REG. $5.68

OKUME PANELING IN 4 NEW DECORATOR COLORS
• BLUE MIST • HARVEST GOLD
• HERITAGE GREEN • CRIMSON HAZE
4x8 Sheet $7.98

OWENS-CORNING SUSPENDED CEILING
PEBBLE WHITE 2x4 PANELS, $1.04
NOW SAVE 10% ON ALL OWENS-CORNING PANELS

GRID LIGHT $11.47

ARMSTRONG VINYL ASBESTOS FLOOR TILE
9 x 9 TILE 7½
12 x 12 TILE 17c

DESERT SAND TILEBOARD $8.64 4x8
MANY PATTERNS TO CHOOSE FROM REG. $8.96
GOLD NEEDLEPOINT VINYL CLAD PANELING
IN A BEAUTIFUL ARRAY OF DESIGNS 4x8 SHEETS $7.67
REG. $7.98

WICKES
LUMBER and BUILDING SUPPLIES CENTER

Phone 332-9173
Bloomfield Miracle Mile
2215 South Telegraph Road
Open Daily Mon. thru Sat. 9 to 9 P.M.

Phone 674-3286
Holly and Baldwin Roads
5 Miles South of Grand Blanc
Open Daily 8 A.M. to 9:30 P.M. Sat. 8 to 4

Venice to Continue Canal Dredging Despite Fears of Results

VENICE, Italy (AP) — Venice's city fathers have decided to continue dredging a canal through their famous lagoon despite fears that this may speed the slow settling of the island city into the sea.

Mayor Giovanni Favaretto Fisca told a tumultuous city council meeting that the new canal for oil tankers would provide 30,000 new jobs for Venetians, who have been leaving the city at the rate of 4,000 a year.

"No one has succeeded in demonstrating that this work will produce damage," Fisca said. "We have reason to be reassured."

Shouts of "Remember Vaiont!" rang through the hall, a reference to the collapse of the Vaiont Dam which killed 1,800 persons in northeast Italy in October 1963.

Fisca had called the Monday meeting in an attempt to put a brake on a growing press and public campaign against him and the Italian government for delays in approving protective measures to avoid a recurrence of the 1966 floods and check the progressive encroachment of the Adriatic.

A petition to President Giuseppe Saragat, asking for further measures to protect the canal-laced city against the sea, has already collected more than 40,000 signatures in Venice, a city once noted for its civic apathy.

Funds for a $1.4-million survey to provide information on which permanent corrective measures could be based have been blocked since 1963 by government red tape.

The 1966 floods, when the sea covered the streets to a depth of six feet, spurred the city administration to arrange for construction of nine miles of sea wall to protect the lagoon.

Fisca told the council meeting only 2.4 miles had been completed because of "technical difficulties." But he said work on the controversial 10.8-mile canal through the lagoon had been advancing satisfactorily.

The canal will be 590 feet wide and 46 feet deep. Opponents say it will cause the sea to come rushing in much faster than before and destroy the precarious balance of tides.

* * *

Some experts predict that the Piazza San Marco will be permanently under an ankle-deep layer of water by the year 2000. The piazza's bell tower has sunk seven inches in the past 50 years.

"Venice is dying slowly, like an old lady, without tears or laments," said Countess Marina Cicogna, one of the leaders in the fight to save the city.

* * *

"It is dying stone by stone, fresco by fresco, bronze by bronze, and it is tragic that in this century of scientific and medical advances, a city will die from lack of clinical assistance."

Rockwood Vote

ROCKWOOD (AP) — Mayor Irving Brewer will be opposed for reelection in April 1 municipal voting by former Village President Howard Ditner. They ran one-two in a primary earlier this week, Brewer getting 349 votes and Ditner 230.

PEOPLES Open every nite til 9 • also Sunday 12 to 6



Gibson

2-door atutomatic defrost 12-cu. ft. refrigerator with separate freezer

Automatic cycle defrosting, large family freezer compartment, slide-out porcelain vegetable crisper, convenience storage door.

$188 no money down $10 a month

DETROIT JEWEL

30-inch custom deluxe gas range

$128

no money down

$10 a month

30-inch Custom uniline with heat shield for versatile installation . . . to look built-in, free standing or end of counter. Giant family size oven, 3-level top area and best insulated range ever built. Choice of Copper, White or Avocado. SAVE $40 during our sale.

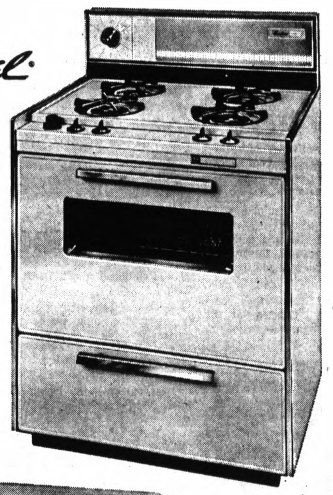

looking for a famous appliance on sale?

...they are at Peoples



EASY

2-speed Spindrier washer

Very Special

$148

no money down

$10 a month

Your Spindrier is completely portable and self-contained. You can store it conveniently out of the way—then simply "roll it out" when you're ready to wash. You can use your Spindrier any place there is water and electricity. No separate rinse tubs to use. Adaptors available to fit most any faucet. So, if it's speed you want in a washer—you want the EASY Spindrier.



Westinghouse heavy duty

automatic agitator washer and dryer combination

AUTOMATIC WASHER

Perfect washer for young families. Famous double wash action. Heavy duty transmission. Large rugged agitator for cleaner, better washing.

$188

AUTOMATIC DRYER

Set the time control, the dryer does the rest—safely and automatically and shuts itself off. Special 'air-fluff' setting. Handy lint collector.

$138

open sunday 12 to 6

PEOPLES

OUTFITTING CO.

PONTIAC • TELEGRAPH ROAD and SQUARE LAKE ROAD

Miracle Mile Shopping Center

other stores in DETROIT PORT HURON • PONTIAC • ANN ARBOR • FLINT • TOLEDO, OHIO •

Isn't it time YOU wore a Speidel watchband?



ROMUNDA

Bordered in gold filled . . . $6.95
stainless steel . . . $6.50
Choice of black or brown



Adorna

Petit Point . . . $6.95



MEN'S—FLORENTINE

Handsome 10kt. Gold Filled . . . $7.50



LADIES'—ANTIGUA

Romantic favorite 10kt. Gold Filled . . . $7.50



MEN'S—FULLBACK

Weather-proof stainless steel . . . $4.95



LADIES'—SPORT TYPE

Satin finished stainless steel . . . $4.95



MEN'S—FAIRWAY

10kt. Gold Filled . . . $6.95



LADIES'—TAPERED MESH

Adjustable, non-expansion . . . $7.50

• Free Engraving
• We Service What We Sell
• You Need Not Be 21 to Open a Charge

4-WAY PAY

Lay-A-Way, Security Charge
Lou-Mor Charge, Mich. Bankard

Lou-Mor RINGS

Miracle Mile Shopping Center

It's Good News for Gourmets, on Paper at Least

By DICK WEST

WASHINGTON (UPI) — A newspaper with breakfast is part of the morning ritual for many people.

But how about a newspaper for breakfast?



WEST

A bowl of shredded Wall Street Journal for instance? Or a scrambled Chicago Tribune?

Sound tasty, eh? Well, be patient. Vitamin-enriched newspaper flakes, brimming with crunchy goodness, may be the next thing in the line of breakfast cereals.

At least that is the projection I make from a recent experiment in cattle feeding.

* * *

Researchers found that a group of heifers fed a mixture of newspapers and molasses gained weight and appeared as healthy as heifers fed a standard high quality feed supplement.

FIT TO EAT

If such a diet benefits cattle, it seems logical that human beings would thrive on it, too. In which case the New York Times might change its motto to: "All the news that's fit to eat."

The food section of your favorite daily could print recipes for newspaper cuisine. Then you eat the recipes.

When fish comes wrapped in old newspapers, you can throw the fish away and broil the wrapper instead.

* * *

And when someone makes us newspapermen eat our words, we can invite guests.

INFINITE VARIETY

The main advantage, however, would be the infinite variety that newspaper dishes would bring to the menu:

New England boiled dinners consisting of the Boston Globe, Providence Journal and Hartford Courant; Southern-fried Montgomery Advertiser served with hush puppies; the St. Louis Post-Dispatch under glass.

Anyone on a bland diet might try poaching the Christian Science Monitor.

* * *

Sunday brunch: Sports section en casserole, chopped fresh society pages with cream sauce and a mixed columnist salad.

IMPORTED CUISINE

For those who like imported delicacies, canned London Financial Times, caviar spread on toasted Pravda, frozen La Prensa editorials flown in from Argentina.

* * *

Admittedly, some newspaper cuisine might be a bit salty. I'll wouldn't recommend serving moo goo Drew Pearson without soaking the column overnight. But think of the convenience!

* * *

When your wife insists on going out to dinner, simply take her to a newsstand.

Dundee, Carleton Election Foes Set

DUNDEE (UPI) — Village President H. C. Dean, a Republican, will be opposed by Howard Williams, a Democrat, in a municipal election March 11.

* * *

Dean polled 86 votes to 5 for Harold Moon in a Republican primary earlier this week. Williams received 90 write-in votes on the Democratic ticket.

* * *

At nearby Carleton, Village President Harold Buckingham, a Democrat who garnered 70 votes, will be opposed by Kenneth McGuire, a Republican who got 42 primary votes. The Carleton election also is March 11.

News of Area Service Personnel

Spec. 4 Jay T. Dean, son of Mr. and Mrs. Richard Dean of 171 E. Pike, is currently serving with the 101st Airborne Division in Vietnam.

Before enlisting in March 1967, he attended Pontiac Central High School and was employed at Artco.

He took basic training at Ft. Knox, Ky., advanced training at Ft. Gordon, Ga., and completed jump school at Ft. Benning Ga. His wife, Sharon, and daughter live in Pontiac.

* * *

He was stationed at Ft. Campbell, Ky., prior to leaving for Vietnam.



DEAN



FOWLKES

Pfc. Charles T. Fowlkes recently received a Bronze Star with "V" device for heroism in a military operation in Vietnam. The citation said Fowlkes crawled more than 200 meters through open rice paddies under enemy fire to reach a besieged platoon to administer first aid to wounded personnel.

Fowlkes, with complete disregard to his own safety, said the citation, continued giving first aid until the order to move was given.

Fowlkes, currently stationed in Cambodia, is the son of Mr. and Mrs. Jimmie Fowlkes of 520 Fildew. He received basic training at Ft. Knox, Ky. A former employe of Kinney Shoe Store, he graduated from Pontiac Central High School.

* * *

Sgt. Norman E. Olson, son of Mr. and Mrs. Eugene Olson of 7110 N. Milford, Holly, has returned from Anderson Air Force Base Communications Squadron, Guam, after an 18-month tour of duty.

His wife and son will join him on his next assignment at Wurtsmith Air Force Base, Oscoda.

He enlisted in July 1964, after graduating from Holly High School.



OLSON



SULAICA

Pfc. John Sulaica Jr., son of Mr. and Mrs. Juan P. Sulaica of 248 W. Columbia, is in Vietnam. He was stationed at Ft. Louis, Wash.

He received basic training at Ft. Knox, Ky., and attended engineering equipment maintenance school at Ft. Leonard Wood, Mo. He graduated from Pontiac Northern High School and was employed by Pontiac Motor Division prior to enlisting.

* * *

Marine Pfc. Arthur T. Rockwell is at Camp LeJeune, N.C., for advanced communication and electronics training prior to leaving for a tour of duty in the Caribbean.

Rockwell entered service last August, taking his training in San Diego, Calif. He then went to Camp Pendleton, Calif., and received his private first class rank prior to a leave. He later earned his field radio operator's license.

Rockwell attended Pontiac Northern High School and worked for Peoples Food Market prior to entering service. He is the son of Mr. and Mrs. Merritt W. Rockwell of 43 N. Ardmore.



ROCKWELL

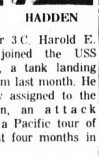

HADDEN

Petty Officer 3C. Harold E. Hadden Jr. joined the USS Pitkin County, a tank landing ship, in Vietnam last month. He was previously assigned to the USS Okanogan, an attack transport, for a Pacific tour of duty and spent four months in Vietnam.

He enlisted in May 1966, after being employed at Terry Machine Shop, Waterford Township. The son of Mr. and Mrs. Harold E. Hadden of 3632 Meadowleigh, Waterford Township, he graduated from Waterford Kettering High School.

* * *

Spec. 4 Bruce R. Naile recently returned to Vietnam from a rest and recuperation leave in Sydney, Australia.

In September 1967, he earned the Air Medal for meritorious service and in October 1967 was decorated with the Silver Star for gallantry in action near Bong Son, Vietnam.

Prior to entering service in August 1966, he was employed by Fleet Ambulance Service. He is an Army medic.

He is the son of Mr. and Mrs. R. K. Naile of 2818 Davista, Highland Township.



NAILE



BAILEY

Sgt. Roger E. Bailey, son of Mr. and Mrs. Eugene C. Bailey of 1232 Meadowlawn, is stationed in Ramstien, Germany. A Pontiac Northern High School graduate, he worked at Fisher Body prior to enlisting in March 1966.

He took basic training at Lackland Air Force Base, Tex. His wife, Donna, is with him.

LETTER-LINE

A. 1C. Ralph D. Candelaris
A.F. 16827238
602 ACW Sqdn. Box 397
APO New York, N.Y. 09321

Spec. 4 Bruce R. Naile
HHC 1st Bn. 5th Cav. Medics
1st Cav. Div.
APO San Francisco, Calif. 96490

Harold E. Hadden Jr. CS-3
B 50-29-62
U.S.S. Pitkin County LST 1082
FPO San Francisco, Calif. 96601

Big Facility OK'd

SAGINAW (UPI) — The Saginaw County Board of Supervisors, in a split vote yesterday, approved plans to build a $10.3-million courthouse, jail and parking ramp with a $7.5-million bond issue.

Miracle Camera Shop

EVERYTHING PHOTOGRAPHIC — 24 HOUR FILM SERVICE

HOME MOVIES ARE EASY!
Automatic Eye Super 8 Cameras

As Low As $29.95

Come on in and let us show you how you can be making movies of your family.

We Welcome Michigan Bankard or Security Charge

TELEPHONE 334-5992

Remember the Day . . in Pictures
Bloomfield Miracle Mile

Tapeway to easy listening

The swinging "Outdoor Sound" of Sony



Sony Easy-Matic Cassette-Corder Model 100

Here is a recording instrument that works with the greatest of ease . . . so easy that you can operate it with your eyes closed. Snap in a Sony Tape Cassette, press a button and you're ready for business or pleasure. A simple push of the eject button and the cassette pops out, ready to reload. Completely equipped with built-in extended range speaker, Cardioid Dynamic Remote Control Microphone, Leather Carrying Case, Personal Earphone and one 60-Minute Sony Tape Cassette,



all for only $99.50

EASY TERMS!

New Center ELECTRONICS INC.

Bloomfield Miracle Mile Shopping Center
FE 8-9607

THIS IS IT AGAIN AT SIBLEY'S SHOES!

George Washington's Birthday

SPECTACULAR SHOE SALE

3 BIG DAYS — Starting Thursday at 10 a.m.

Bring Mother, Father, Sister, Brother, Ants and Unkels . . . even mothers-in-law. We'd 'preshiate it!



FAMOUS BRANDS FOR WOMEN
DRESS and CASUAL SHOES
Heels, Stacks and Flats
• Socialites • Cobbies • Red Cross • Sandler • Miss Wonderful • Buskens
Values to 17.99
96c to 8.99
(Also Women's Discontinued Florsheim Styles — $12.00

MEN'S HOUSE SLIPPERS
Famous Evans Brown and Other Makes
1.92 to 3.84
Values to 10.95

Sibley's Men's Hand Sewn Loafers
9.80
Values to 12.95

3 Wacky Bargain-Filled Days of Discontinued Styles of Famous Brand Footwear

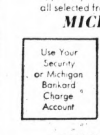

CHILDREN'S SHOES — Mostly Girls' Some Boys' Too
Values to $10.95
• Red Goose • Miss Sandler • Yanigans • Simplex Flexies
96c to 3.85

Replace your "Soles with the Holes" at unbelievable savings! Greatly reduced for this event — all selected from our regular stock.

MICHIGAN'S LARGEST FLORSHEIM DEALER

Use Your Security or Michigan Bankard Charge Account

Sibley's Shoes

Open Evenings 'til 9

MIRACLE MILE SHOPPING CENTER, Telegraph at Square Lk. Rd.

Tomorrow —One Big Sale Day

COME TO

PEGGY'S
MIRACLE MILE

Washington's Birthday SALE

Savings of ½ and more on many items

COATS
dress coats, mink or fox trimmed
1/2 OFF save 50%

COATS
fine wool untrimmed casual coats
1/2 OFF save 50%

warm winter car coats
1/2 OFF save 50%

fine wool double KNITS
now on sale up to 1/2 OFF

DRESSES
formals, cocktails, casuals
many up to 1/2 OFF

Robes — Housecoats ½ OFF
1 Group of Blouses ½ OFF
Nylon Tricot Slips ½ OFF
Wool Knit Gloves ½ OFF
Wool Knit Mittens ½ OFF
Bras and Girdles ½ OFF
famous make discontinued styles
1 Group wool sweaters ½ OFF

SHOP TILL 9 P.M. — PARK FREE
use your charge — sorry, no layaways

Entertainers Give Voice to Political Dissent

By BIB THOMAS
AP Movie-Television Writer

HOLLYWOOD (AP) — Item 1: "Support Our Boys in Canada."

The reference is to Americans who cross the border to dodge the draft. Where does the placard appear? Not in a peace march, but on a network television show, "Laugh-in." It flashed on the screen so rapidly that most viewers couldn't read it.


THOMAS

Item 2:

On the Smothers Brothers Show, Tom and Dick are discussing the offering of London Bridge for sale. Tom says he would like to buy it, and Dick asks what he would do with the bridge.

Tom: I'd give it to President Johnson.

Dick: What for?

Tom: To bridge his credibility gap.

★ ★ ★

Item 3:

Pat Paulsen, avowed noncandidate for president on the Smothers Brothers Show, comments: "As a comedian, I think I could be just as effective as President Johnson." Cut by the CBS censors was his following line: "But I don't think I could run the country as funny."

Item 4:

Tommy Smothers, by a curious pattern of cross-pollination, appears on the Rowan and Martin "Laugh-in" and delivers the one-line blackout: "Let's all get behind President Johnson—and push!"

NEW DISSENT

These items offer evidence of the New Dissent that has appeared in the entertainment medium during the past year. Dictionary definition: Dissent—to differ in sentiment or opinion from the majority.

★ ★ ★

Political satire has been a part of the American entertainment scene from Will Rogers to Bob Hope. Comedy makers from the time of Aristophanes have used those in authority as the butt of their jokes, usually to the glee of those who are governed.

★ ★ ★

But in recent times the tone of the satire has become more strident, the attacks more bitter. They range from the antiestablishment humor of The Smothers Brothers Show and "Laugh-in" to the sledge-hammer blows of the off-Broadway play, "MacBird."

The remarkable aspect of the New Dissent is the availability of mass media. When Harry Belafonte took over the "Tonight" show in place of Johnny Carson this month, he not only sang calypso songs; he also used the NBC program as a forum for his views on Vietnam.

PROTEST VOTE

In interviewing Dr. Martin Luther King, Belafonte declared: "All of us here feel very strongly on the war, and we oppose it." The singer added his support of the protest vote for Sen. Eugene McCarthy. No demand for equal time to register opposing views has been reported.

Recently Tommy Smothers, who opposes President Johnson both on and off the television screen, was asked about the issue of equal time for Democratic loyalists.

★ ★ ★

"We feel the administration's views on Vietnam get plenty of airing on television," the comedian replied. "The Bob Hope Show, for example."

His argument is that Hope, with his Christmas special based on his entertainment tour of Vietnam, gives wide circulation to the hawkish side of the war. Hope and John Wayne are the most vocal of the show-business hawks; Wayne recently directed and starred in the first major film about the Vietnam war, "The Green Berets."

PEACE EMBLEMS

Comics Dan Rowan and Dick Martin of "Laugh-in" acknowledge that they are doves on Vietnam and they wear peace emblem on their jackets as proof. They say they think most of the people in the country are for peace.

Dissent from the administration's Vietnam policies is being expressed in film theaters as well. United Artists is releasing "Live for Life," in which Claude Lelouche ("A Man and a Woman") inveighs against the American position in Vietnam. The film was financed by U.S. money and stars Yves Montand and Candice Bergen.

★ ★ ★

Another American distributor, the Walter Reade Organization, is releasing "Tell Me Lies," a film version of Peter Brooke's London stage play attacking the Vietnam war. The movie features members of the Royal Shakespeare Company, as well as comments by Stokely Carmichael, and clips of the self-immolation of a Buddhist monk.

On the American entertainment scene, the issue of the Vietnam war has brought the kinds of dissent that celebrities haven't dared for almost 20 years.

McCARTHY ERA

During the Depression and war years, show business personalities often lent their names and financial support to causes that were at variance with majority opinion. The ascent of Sen. Joseph McCarthy changed that. Many actors, writers and directors found they were unemployable because their names had been linked by congressional committees or private organizations to causes that proved to be unpopular.

The result was a long period in which entertainment figures refused to engage in any political activity.

★ ★ ★

In recent years they have been slowly returning to the political arena. The success of George Murphy and Ronald Reagan proved to many actors that political activity should not be precluded because of their profession.

Now the Vietnam war has prompted many performers to speak out in a manner they would not have dared a few years ago.

"I'm just not a political fellow," says actor-director Carl Reiner, "and I've never been politically active before. I never dared, because I saw too many of my friends ruined during the McCarthy era.

"But now I'm taking a position. I'm too disturbed about what might happen in Vietnam to stand by and do nothing."

Last month Reiner acted as emcee for a "Broadway for Peace" benefit at Lincoln Center's Philharmonic Hall in New York City.

The program featured two dovish senators, Gruening of Alaska and Morse of Oregon, plus an assemblage of show business figures: Paul Newman, Joanne Woodward, Harry Belafonte, Barbra Streisand, Tommy Smothers, Eli Wallach, Anne Jackson, Leonard Bernstein, Diahann Carroll, Robert Ryan, Tony Randall, etc.

Noting the turnout, Variety quoted an observer: "I don't think I've ever seen so many popular entertainers supporting a minority view."

Canadian, U.S. Students to Meet

EAST LANSING (AP) — Sen. Edmund S. Muskie, D-Maine, will be a featured speaker at Michigan State University this weekend as students from 14 Canadian and American universities convene for the third intercollegiate Canadian-American Conference.

★ ★ ★

Under discussion during the three-day meeting are such topics as political parties in Canada, minority groups in the United States, social class and structure and the North American Indian.

SAVE TIME... SAVE MONEY at Miracle Mile Econ-O-Wash FE 5-0725 MIRACLE MILE SHOPPING CENTER

WASHINGTON'S BIRTHDAY SPECIAL



ELECTRIC GUITAR, AMPLIFIER and Case $49.95

VENICE MUSIC CENTER
2313 S. Telegraph Rd.
Miracle Mile Shopping Center
FE 4-6000

Penneys
ALWAYS FIRST QUALITY

Spring starts right now with new curtains and drapes! All at low Penney prices!



'Epicure' easy care cafes —rings included!
30" or 36" long 3.98 pr.

Penn-Prest print curtains for just about any room in your house. Sturdy long wearing 100% cotton sailcloth . . . machine wash, tumble dry, never-iron. Choose cafe sizes in kitchen print or pinch-pleated shorties in our new floral print—both in decorator colors.



'Garnett Rose' elegantly tailored pinch-pleat shorties
45" long 4.49 pr.
63" long 4.98 pr.

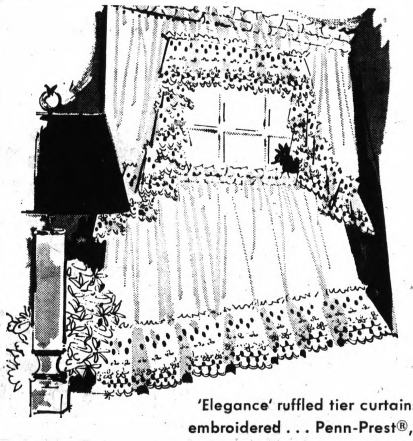

'Elegance' ruffled tier curtains—embroidered . . . Penn-Prest®, too!
24", 30" or 36" long 3.98 pr. topper 4.98

Enjoy elegance and practicality! Choose this kodel® polyester/Avril® rayon blend that machine washes in lukewarm water. Pretty colors.
Valance 68"x11" 2.98



'Grecian' tailored tier curtain in Penn-Prest® Kodel®/Avril® blend
30" or 36" long 3.29 pr

Dress up windows with this carefree tier in Kodel polyester/Avril rayon. Machine wash, tumble dry and hang. Embroidered trim, great hues!
24" long ..... 2.98 pr.
Valance 72"x11" 2.29

Washington's Birthday SALE with
Final Clearance Prices on Men's Seasonal Merchandise!

Men's and Boys' WINTER JACKETS ½ OFF

Special Group MEN'S SUITS Reg. 59.50 to 79.50 29.88

Men's and Boys' HIP HUGGER SLACKS Regular to $16.95 4.88

Special Group Long and Short Sleeve SPORT SHIRTS Reg. $5 - $7 $1.88

Men's and Boys' SCHOOL SWEAT SHIRTS 89¢

Special Group Boys' TRENCH COATS Reg. $15 to $18 $7.88

YOUNG MEN'S SCRUB JEANS Regularly $5.00 $2.88

Country Squire Shop
Bloomfield Miracle Mile Shopping Center



REDUCED THRU SATURDAY!

Penneys' famous dress and sportswear fabrics

Our famous Full Sail® prints and plains
REG. 79c, NOW 35/36" wide 66¢ yd.
Great fabric for spring sportswear with this crisp-to-the-touch cotton fabric that always behaves. Machine washes, resists creases, little ironing. Colors, subtle and bright.

Dan River's Danstar combed cotton prints and solids
REG. 98c, NOW 35/36" wide 80¢ yd.
This wash and wear cotton is just right for unlimited spring sportswear. Sews up like a dream thanks to its crisp texture. Zingy prints for the now look in your wardrobe!

Regulated plus prints and coordinated solids
REG. 98c, NOW 35/36" wide 80¢ yd.
High fashion broadcloth woven of Regulon, 65% Polynosic® rayon/35% combed cotton blend. Lush, silky texture for blouses and dresses. Machine washes with little ironing.

Dacron® and cotton poplin —frosted and plain!
REG. 1.29, NOW 44/45" wide 99¢ yd.
Skirts, shorts and slacks all swing for spring with this wrinkle shedding Dacron® polyester/cotton. For fashion's tailored look. Machine washes and needs little ironing. Lots of colors.

SHOP MONDAY THRU SATURDAY . . . TIL 9 P.M. . . . CHARGE IT!
• 13-MILE & WOODWARD Northwood Shopping Ctr. • TELEGRAPH & SQ. LAKE Bloomfield Township • 12-MILE & VAN DYKE Tech Plaza Shopping Ctr. • 7-MILE & MACK Grosse Pointe Woods • 15240 GRAND RIVER East of Greenfield • FORT & EMMONS Lincoln Park Plaza

Purchase Deadline for Auto Tags Near

One week from tomorrow is the deadline for Michigan vehicle owners to purchase 1968 license plates. If motorists are detected driving on old plates after Feb. 29, they face a fine.

Secretary of State branch offices in the Pontiac area where drivers can buy license plates are located at 96 E. Huron and 4520 Pontiac Lake, Waterford Township.

Motorists applying for passenger plates must have proof of insurance and last year's registration card or car title.

Both local offices maintain 9 a.m. to 5 p.m. hours during the week. The Pontiac branch, in addition, is open from 9 a.m. to 1 p.m. Saturdays. The branch office in Waterford Township is open from 9 a.m. to noon Saturdays.

* * *

Both branch offices will be open for business tomorrow, Washington's birthday.

RELATIVELY SLOW

Patrick K. Daly, manager of the Waterford Township branch, said license plate sales have been relatively slow this week, but that this year's pace is still ahead of last year's.

"We'll take care of anybody in line that last day," said Daly.

* * *

Daly, who also serves as a justice of the peace, said that vehicle owners who fail to purchase license plates before March 1 could be fined at least $15 if caught driving on the expired plates.

Bid Okayed for Industrial Park Lines

Construction of sewer and water lines to serve the city's industrial park was authorized by the City Commission last night.

Commissioners voted 6-1 to accept the low bid of $107,843 for construction by Troelson Excavating Co.

Commissioners also authorized accepting bids for a water survey in efforts to cut down on water loss in the city's system.

District 2 Commissioner Robert C. Irwin objected to beginning construction of the utilities in the industrial park.

He recommended that the city use money that would go for the construction to purchase land in the industrial park that is now privately owned.

* * *

Irwin said this was the recommendation of the industrial park advisory committee, which includes a number of area realtors, and should be followed.

NOT UNANIMOUS

Other commissioners indicated that the advisory committee was not unanimous in its recommendation and that it was not adverse either to beginning construction of the utilities now.

District 1 Commissioner T. Warren Fowler Sr. said the commission should act before construction costs rise.

Other commissioners said the city could develop the utilities and land now owned by the city in hopes of selling part of it. This money could then be utilized for further expansion of the 32-acre park, they said.

The water survey was authorized in attempts to stop about 3 per cent of the water loss, which would amount to a savings of about $80,000 per year, Director of Public Works and Service Joseph E. Neipling said.

ACCEPTED LOSS

He said the city can account for 90 to 92 per cent of its water. "It is an accepted fact that any water system will, in general, experience a water loss between 4 and 5 per cent, he said.

He said that, since the city is paying the Detroit water system for water, it should attempt to narrow the amount lost to that of other water systems.

* * *

Bids will be taken March 25 for the survey.

Decision Deferred on OCCEO Rental

City commissioners last night deferred making a decision on continuing rental payments for the Oakland County Commission on Economic Opportunity Action Center at 7 W. Lawrence.

* * *

Since December 1965, the city has been paying rent on 10,000 square feet of office space as "in kind" local contribution to the federal program to private owners of the building.

Commissioners met with James M. McNeeley, who is resigning as executive director of the OCCEO effective Friday, and Edward Reevis, his successor, for a half-hour before the commission meeting and decided to meet again Monday before making a final decision on the $800 per month rental payments.

Commissioners also:

- Received a proposal from General Motors Corp. to purchase the city's No. 2 fire station at Saginaw and Wilson for about $46,000.
- Received notification that the Pontiac Teachers Credit Union has completed construction of an office on former urban renewal land at Auburn and Hill.
- Set a March 12 hearing for consideration of a request of Fleet Carrier Corp. to rezone to manufacturing lots south of 532 Tex.

* * *

- Authorized the department of public works to contract outside companies for repair of city sidewalks in the 1968 program.

City Manager Joseph W. Warren said negotiations between the city and GM on the fire station will continue.

GM EXPANSION

GM has acquired all the frontage on both sides of Wilson from Saginaw to Franklin for expansion and modernization of the GM Truck and Coach Division facilities south of Wilson, he said.

GM desires to acquire the No. 2 station and when a new fire station is built have Wilson from Saginaw to Franklin closed, he said.

The fire station is the most obsolete of all city facilities and its location is poor because of railroad tracks running next to the building, Warren said.

* * *

He said another station would be built in the southern portion of the city before the present No. 2 station is abandoned.

GOOD FAITH DEPOSIT

The teachers credit union purchased the office building site in October 1966, with a good faith deposit of $1,522, Urban Renewal Director James L. Bates said.

Since the building is completed and the purchase price of $15,220 paid, commissioners voted to return the deposit.

City Affairs

Waterford Man Is Named to Deputy Attorney Post

City commissioners last night approved unanimously the appointment of a second deputy city attorney. The appointment, to be effective March 4, will bring the legal staff to three attorneys.

Named to the post at a starting annual salary of $10,868 is Frederick R. Felix, 40, 3878 Dill, Waterford Township.

Felix, a 16-year employe of the State Probation Department working with the Oakland County Circuit Court Probation Department, was admitted to the Michigan bar in January.

He received an LLD degree from Detroit College of Law last year.

Felix, graduated from St. Michael's High School and received a bachelor's degree in police administration from Michigan State University.

REVIEW BOARD

City commissioners last night also appointed Faustin J. Dobski of 275 Tilden to a one-year term on the five-member board of review.

Reappointed to one-year terms on the board were Gordon W. Rice of 235 Nelson and Mrs. Clayton Rule of 33 N. Anderson.

The board has two exofficio members — Director of Law Sherwin M. Birnkrant and Director of Finance Edward Gallagher.

* * *

The commission also reappointed John L. Crump Sr. of 194 Wesson and Ralph E. Norberg to three-year terms on the city planning commission and reappointed Oscar Bolin of 559 Wessen to a three-year term on the zoning board of appeals.

Freeman Plans for Junket Eyed

WASHINGTON (AP) — Republican Sen. John J. Williams of Delaware says Secretary of Agriculture Orville L. Freeman plans a Far East trip for Congress members, governors and farm leaders despite President Johnson's appeal that citizens cancel foreign travel plans.

* * *

The President said earlier this year that curtailment of travel abroad by Americans would help offset the U.S. gold drain. He recently proposed a tax on American tourists traveling outside the Western Hemisphere.

Officials at the Agriculture Department confirmed Freeman and his foreign trade experts are considering a Far East trade mission but said no decision has been made. They added White House approval would be needed.

* * *

But Williams told the Senate Tuesday a 12-day trip will begin April 3 and that a presidential jet will be used.

Ex-Serviceman Keeps Pledge to WW II Buddy

MEMPHIS, Tenn. (AP) — In 1944, Kenneth N. Jones of San Diego, Calif., and Aubrey H. Childress Jr. of Memphis stood on the deck of a carrier in the Pacific and pledged that if either were killed, the other would explain the death to the victim's parents.

Childress died March 24, 1944, in a bomber crash at Bougainville.

* * *

Jones, 43, arrived here Tuesday at the home of Mr. and Mrs. A. H. Childress. He said he had been unable to locate the Childresses until recently.

* * *

"I am grateful he has done this," said Mrs. Childress. "The pact was typical of my son. He would want his family to know something and just not leave it to the imagination."

Grave Vandals

BLUE SPRINGS, Mo. (AP) — More than 200 gravestones were found overturned in a cemetery Tuesday. Glenn H. Binger, president of the association that operates the pre-Civil War cemetery, estimated the damage at $20,000.

Cars Make Wanted List

ANN ARBOR (AP) — Police in Ann Arbor have been issued lists of the "10 most wanted autos" — cars having anywhere from 26 to 59 unpaid parking tickets issued against them.

* * *

Officers were ordered to keep their eyes out for the worst violators after eight police recruits sorted through 20,000 unpaid tickets. In the last two weeks, drivers have paid $14,000 in back parking fines after being contacted about their unpaid tickets.

Washington's Birthday Special

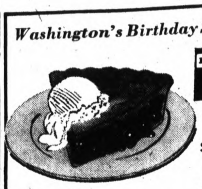

ENCORE MIRACLE MILE SHOPPING CENTER 338-9441

Home Baked Cherry Pie Ala Mode 22¢

USE YOUR SECURITY CHARGE

OPEN DAILY 10 to 9

Stein's BLOOMFIELD MIRACLE MILE

OUR ENTIRE STOCK OF FAMOUS MAKER WOOL AND HOLIDAY SPORTSWEAR

NOW 1/2 OFF

REG. $6 to $26 - NOW $2.99 to ~~$12.99~~

122 Famous Maker DRESSES

JUNIOR PETITE-JUNIOR-MISSY SIZES

Reg. $15 to $35

9.99 to 22.99

DOOR BUSTER SPECIAL CASHMERE SWEATERS

Reg. 17.90 and 19.90

NOW 9.99

LONG SLEEVE CARDIGANS AND SLIP-ONS SIZES 36 to 40 — NINE FASHION COLORS

38 SUBURBAN COATS

Reg. 20 to 46 Now 10 to 23 1/2 OFF

FREE Personal CHECKING ACCOUNTS

If You Maintain A Minimum Balance of $300 Or An Average Balance of $500

AT ALL 12 OFFICES OF

PSB Pontiac State Bank

Main Office Saginaw at Lawrence—Open 9 A.M. Daily

Member Federal Deposit Insurance Corporation

KRESGE'S CUT PRICE SALE THURSDAY ONLY

Drip-dry solids, stripes and embroidereds!

Turquoise, orange, sable, green, blue.

While Quantities Last

3 DAYS ONLY



Fishnet Hosiery

Size 8½ to 11 Lovely Spring Colors

33¢

Limit 4 While Quantities Last

Women's Special Value SHIRTWAIST DRESSES

New spring array of drip-dry cotton shirtwaist dresses has roll-up sleeves and full skirts. In solid colors with embroidered detail or woven stripes. Orange-Turquoise-Sable-Green-Blue.

99¢



Ladies' FASHION SNEAKERS NEW SPRING COLORS

SPECIAL 99¢

While Quantities Last

BIKE SALE 20" Dragster 20" Bike with Training Wheels 26" Boys' and Girls' While Quantities Last 29.99

7-Ft. POOL TABLE COMPARE AND SAVE! While Quantities Last NOW 44.44

KRESGE MIRACLE MILE TELEGRAPH at SQUARE LAKE DRIVE A LITTLE SAVE A LOT Charge It!

CUT YOURSELF A SLICE OF SAVINGS!

Selected Group of JEANS

America's Most Famous Brands Regularly $8

SALE $4

Selected Group of SWEATERS

Discontinued Numbers of our most famous brands.

1/2 OFF Regular Advertised Price

WE HONOR MICHIGAN BANKARD AND SECURITY CHARGES

Monarch MEN'S WEAR

OPEN EVERY EVENING 'TIL 9

BLOOMFIELD MIRACLE MILE

TELEGRAPH at SQUARE LK. RD.

LAD 'n' LASSIE MIRACLE MILE

Hear Ye! SAVE LIKE KRAZY

Special Selling! Girls' FISH NET HOSIERY New Colors — Reg. $1.25 42¢ PR

CHOPPED!! Girls' SELECTED DRESSES Were to $16—Save! 1/2 OFF

HEAR YE! GIRLS'-BOYS' • Coats • Jackets • Skirts • Snow Suits • Slacks • Vests • Boys' Cord Sport Coats 1/2 OFF

BE HERE EARLY: THURS.-FRI.-SAT.

Michigan Bankard - Security Charge

Open 10 A.M. to 9 P.M. 334-4766



Hudson's Optical Service has so much to offer

Our experts will fill your prescription with pinpoint precision, whatever your needs; including aspheric, cataract and plastic lenses. Many high fashion styles in frames and eyeglass accessories in a great variety; also a large selection of sunglasses. We do not examine eyes. Pontiac, Lower Level; also Downtown Detroit, Northland, Eastland and Westland.

HUDSON'S

Women Hold Sidewalk Sway Over Men

By HAL BOYLE

NEW YORK (AP) — Men drivers often complain that women drivers are the worst traffic hazard in America.

That may or may not be true in the streets.



BOYLE

It is certainly untrue, however, of sidewalks, where women drivers are only an intermittent danger. On sidewalks the greatest traffic hazards are women pedestrians. At least they are to men pedestrians.

They have become such a hazard that I feel it is time for our statesmen to pose to themselves this question: Can any country call itself truly civilized until it provides separate sidewalks for the separate sexes.

SEPARATE LANES

Or, if the cost be prohibitive, then separate sidewalk lanes for men and women.

Men who spend their lives behind the wheels of automobiles are unaware of the problem. They don't have to fight their way daily along a pavement thronged with wave after wave of burdened women shoppers.

★ ★ ★

But I've been a lifelong pedestrian since the age of 1 and, based on that experience, it is my firm belief that half the men who wind up in the gutter didn't get there as a result of personal vices. They were simply pushed there by women pedestrians who wouldn't give them sidewalk room.

Walking with the fairer sex, of course, isn't always a wounding experience to a fellow. Nothing is lovelier than strolling at twilight down a country lane arm in aim with a woman under 75. Poet Emily Dickinson wrote with haunting grace of "the path just wide enough for two who love."

NOT IN LOVE

But the country doesn't have sidewalks. The city does. And alas, most of those who walk upon them are not in love with each other.

There is something about city sidewalks that brings out the beast in women, and also those capricious qualities of their nature that ever makes femininity an unpredictable puzzle to men.

★ ★ ★

A woman driver employs some caution. She obeys the rules of the road, generally, and generally stays on one side of the road. She may cause accidents, but rarely gets in one herself. Particularly if her car be new, she defends its fenders as she would her virtue.

★ ★ ★

But a woman pedestrian is a different creature. She acts as if she were back in the Garden of Eden, and Adam was away on a business trip. To her the public sidewalk becomes a personal esplanade, laid down for her pleasure alone.

AMBLE, RAMBLE

She ambles, she wambles, she rambles — upstream, downstream, sidestream.

★ ★ ★

If you are behind her and try to pass her to the left, she zigs left, too, cutting you off. If you try to pass her to the right, she zags right, too, and you impale your kneecap on a fireplug.

DRY AIR TROUBLES?



ITCHY SKIN? DRY NOSE?
PLASTER CRACKING?
STATIC ELECTRICAL SHOCK?
"DEAD" CARPETS?
OUT OF TUNE PIANO?

END THESE PROBLEMS WITH A
Coolerator®
AUTOMATIC HUMIDIFIER
$74.95

Model C27

Eliminate troubles caused by harsh, dry, baked-out winter air. This new Coolerator Humidifier moistens the air, filters it of dust and impurities. You feel comfortable at lower temperatures.

Phone 333-7812

Consumers Power

ME-1650-8"

The GOOD HOUSEKEEPING SHOP

FAMOUS BRANDS AT LOWEST PRICE

Floor Care Money Saver Specials!

3-DAY SPECIAL

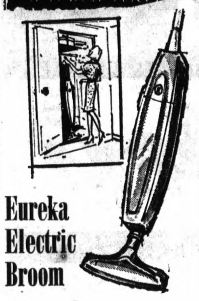

Eureka Electric Broom

Special Low Price

$19.95

Delivery and Service Included!

EASY TERMS—$5 MONTHLY

Here's floor care the easy way with this sweeper vac broom. It's lightweight for easier handling with 3-way action cleaning. Has throw-away bag, adjustable brush for rugs and bare floors. Hangs up neatly and out of the way when not in use.

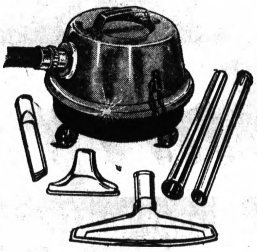

Eureka Canister Vacuum

Complete with Attachments

$24.76

Delivered and Serviced!

EASY TERMS—$5 MONTHLY

It'll roll easily from room to room making your house cleaning that much easier. Has Super suction to pick up the most imbedded dust from your floor coverings and bare floors—complete with 5 attachments for upholstery, draperies and crevices. Uses big, throw-away dust bag.

HOOVER 2-in-One Vacuum Specials



GOOD!

A good sturdy HOOVER. Beats as it sweeps. Throwaway Bag. Toe Switch.

$46.50

EASY TERMS



BETTER!

Bigger and Heavier Motor. Automatic Rug Adjuster. Positive Agitation.

$54.50

EASY TERMS



STILL BETTER!

The Convertible New Styling, Two-Speed Motor, Lightweight, Wide Angle Headlight.

$69.50

EASY TERMS

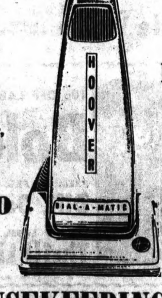

BEST!

DIAL-A-MATIC

Converts to a Canister at the Twist of a Dial. Larger Motor. Dial the suction you need.

$89.50

EASY TERMS

THE GOOD HOUSEKEEPING SHOP

of Pontiac

51 W. Huron—Open Monday, Thursday and Friday 'til 9—FE 4-1555

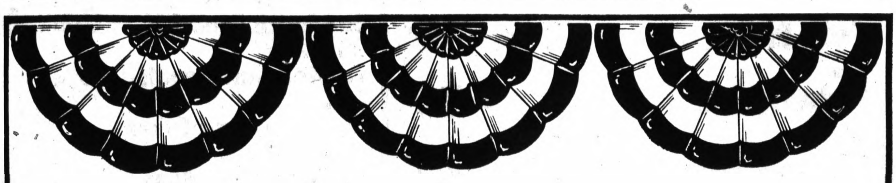

Do something patriotic on George Washington's Birthday.

Spend American money at Osmun's.

(We're having one of those sales again!)

And you're in luck again. Search through the "values" listed below. (Honestly — you'll find some real ones here, too.) You can't go to the bank anyway, so do the next best thing — come to Osmun's and save.

SPORT COATS Perfect for the man with a sense of humor. You've got to try them on before you make any comments. Plaids, checks, solids — and that's only the linings! Wear a topcoat and no one will know the difference. Values to $85.00 — Now ½ Off

PERMANENT PRESS PANTS Great—unless you want to sit down. Big selection and all sizes for men who stand a lot. $9.95 Values — Now $5.00

DRESS PANTS There's nothing wrong with these pants! See for yourself—they're really OK. On sale in honor of George Washington's Birthday. Cuff alterations only at cost. Values to $14.95 — Now $7.00

SUBURBAN COATS and JACKETS Car coats, wool Meltons, others. 40 in all. Nice, nice, very nice. Some have pockets. All of them are at the DOWNTOWN STORE. Values to $19.95 — Now $5.00

Famous-Brand DRESS SHIRTS Wear them for Spanish dancing! Hippie Parties! Give one to your boss! Also may be worn under sweaters! May be worn over sweaters. Values to $5.95 — Now $2.22 each, or 5 for $10.00

HATS and CAPS a la Bonnie & Clyde No imitations here! These wide brimmed lids look as if they're straight out of the 'thirties. Great for costume parties or George Raft look-alike contests. Also may be worn with sunglasses when you feel like going incognito—or out of cognito. Values to $20.00 — Now $2.00

Sir Walter Raleigh TOPCOATS Perfect for placing over puddles and open manholes! They'll never go out of style because they've never been in style. Wear one and start a fad. You can buy one at our DOWNTOWN STORE ONLY. Values to $85.00 — Now $12.00

Old-Fashioned SWEATERS With that "home-made" look that's so hard to imitate. Just because no one wants to imitate them is no reason to pass up these bulky knits, crew-necks, V-necks and double knits. Values to $39.95 — Now ½ Off

SPORT SHIRTS Unusual plaids, stripes, checks and solids (not all on the same shirt though) that'll go with plaids, stripes, checks and solids. Swell for sports or rags. Values to $7.95 — Now $1.22 each, or 5 for $6.00

WIDE TIES are coming back! People keep returning these. Perfect for teaching your son the art of the Windsor knot. Also may be used for tourniquets and towing cars. Values to $4.00 — Now 22c or 5 for $1.00

DRESS PANTS Manufacturer's closeout! (Actually, he closed them out in 1940, but it took us a while to figure out that these were pants.) We've got 200 pair in sizes 28 to 32, all at our DOWNTOWN STORE ONLY. Values to $19.95 — Now $2.00

ODDS Underwear, socks, robes, pajamas, Madras jackets, scarves, belts and a large assortment of others. Sorry, no evens. Now 22c-$2.00

a part of Pontiac since 1931

OSMUN'S

STORES FOR MEN & YOUNG MEN

FREE PARKING at ALL STORES ■ Downtown Pontiac Open Fri. 'til 9 ■ Tel-Huron Center in Pontiac Open Every Night 'til 9 ■ Tech Plaza Center in Warren Open Every Night 'til 9

Shop A&P—The Home of ECONO PRICES! Shop A&P—The Home of ECONO PRICES!

HEAD LETTUCE

Fresh, Crisp 24-Size



19¢

FRESH **Cole Slaw** . . . . . 8-OZ. BAG 19¢

FRESH **Pole Beans** . . . . . LB. 29¢

FRESH, CRISP **Green Peppers** . . . 3 FOR 29¢

JANE PARKER

Cherry Pie



1-LB. 8-OZ. SIZE 48¢

SAVE 20¢—JANE PARKER BUTTERSCOTCH OR **Chocolate Brownies** . . NET WT. 12-OZ. FOIL PAN 49¢

JANE PARKER THIN-SLICED, ENRICHED **Sandwich Bread** . . . . 2 1¼-LB. LOAVES 45¢

JANE PARKER **Frosted Ball Donuts** 3 PKGS. OF 6 1.00

JANE PARKER GOLDEN OR **Marble Pound Cakes** . . . NET WT. 13-OZ. SIZE 39¢

JANE PARKER FRANKFURTER OR **Sandwich Egg Buns** . . . . PKG. OF 12 45¢



ALL BEEF Hamburger

LESSER AMOUNTS lb 53¢

3-LB. PKG. OR MORE 49¢ lb

JANE PARKER **Hamburger Rolls** . . PKG. OF 12 37¢

THE BIG PLUS AT A&P ECONO PRICES!

we care

A&P

Prices Effective Through Sun., Feb. 25th in Wayne, Oakland, Macomb and Washtenaw Counties

Depend on Thrifty A&P

Angel Soft Napkins	PKG. OF 200	22¢	☐
Reynold's Wrap	12"x75' ROLL	66¢	☐
Northern Tissue 4	ROLL PACK	33¢	☐
Nescafe Coffee	10-OZ. JAR	1.17	☐
Flushabyes DISPOSABLE DIAPERS NEWBORN - MEDIUM - TODDLER	PKG. OF 24	99¢	☐
Giant Breeze	2-LB. 6-OZ.	79¢	☐
Silver Dust Blue 15¢ OFF LABEL PREMIUM PACK	2-LB. 6-OZ.	63¢	☐
Advanced All	3-LB. 1-OZ.	71¢	☐
Swan Liquid	1-PT. 6-OZ.	55¢	☐
Dove Liquid	1-PT. 6-OZ.	55¢	☐
Wisk Detergent	QT. BTL.	69¢	☐
Phase III	BATH BAR	24¢	☐
Dreft Detergent	2-LB. 12-OZ.	79¢	☐

WHY PAY MORE?

A&P ECONO PRICE — CHECK AND COMPARE

VLASIC **Sauerkraut** . . .	QT. JAR	29¢	☐
Beech-Nut Baby Food STRAINED	NET WT. 4½-OZ. JAR	7¢	☐
Santa Clara Apple Juice . .	QT. BTL.	23¢	☐
Kellogg's Puffa Rice	NET WT. 7½-OZ. PKG.	32¢	☐
Nabisco Shredded Wheat SPOON SIZE	1-LB. 2-OZ. PKG.	39¢	☐
Kellogg's Sugar Smacks . .	NET WT. 14-OZ. PKG.	39¢	☐
Spry Shortening 7¢ OFF LABEL	2-LB. 10-OZ. CAN	69¢	☐
Dow Oven Cleaner	8-OZ. CAN	69¢	☐
Instant Fels 25¢ OFF LABEL	5-LB. 5½-OZ.	99¢	☐
Glad Sandwich Bags	PKG. OF 80	29¢	☐

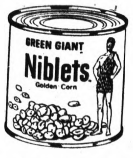

GREEN GIANT **NIBLETS** NET WT. 12-OZ. CAN 21¢

DAY-IN-DAY OUT SAVINGS

A&P ECONO PRICE — CHECK AND COMPARE

LIBBY'S **Tomato Juice** . .	1-QT. 14-OZ. CAN	31¢	☐
Libby's Corned Beef	12-OZ. CAN	59¢	☐
Libby's Spaghetti & Meat Balls	1-LB. 8-OZ.	49¢	☐
Libby's Beef Stew	1-LB. 8-OZ.	59¢	☐

ROSY RED **HAWAIIAN Punch** 1-QT. 14-OZ. CAN 29¢



Cascade	1-LB. 4-OZ.	41¢	☐
Ivory Flakes	13-OZ. PKG.	34¢	☐
Liquid Joy 10¢ OFF LABEL	1-PT. 6-OZ.	45¢	☐
Giant Oxydol	3-LB. 1-OZ.	78¢	☐
Sponge Mop O'CEDAR	EA.	2.79	☐
Sprite Detergent 5¢ OFF LABEL	12-OZ. BTL.	24¢	☐
Bon Ami POLISHING CLEANSER	14-OZ. CAN	15¢	☐
Miracle White SUPER WHITENER	QT. BTL.	59¢	☐

Maxwell House Coffee Including Elec. Perk	1-LB. CAN	75¢	
Maxwell House Coffee	2-LB. CAN	1.33	
Noodles Romanoff BETTY CROCKER CASSEROLE	5¾-OZ. PKG.	39¢	
Noodles Almondine BETTY CROCKER CASSEROLE	6-OZ. PKG.	39¢	

LA CHOY CHINESE FOOD

Chow Mein MUSHROOM BI-PACK . .	2-LB. 10½-OZ. CAN	79¢
Beef Chow Mein BI-PACK	2-LB. 10½-OZ. CAN	79¢
Chicken Chow Mein BI-PACK	2-LB. 10½-OZ. CAN	79¢
Chow Mein Noodles	3-OZ. CAN	14¢
Chop Suey Vegetables . . .	1-LB. CAN	29¢
Soy Sauce	5-OZ. BTL.	17¢

Van Camp Pork & Beans . . .	1-LB. CAN	14¢	
Del Monte Tuna LIGHT CHUNK . . .	6½-OZ. CAN	25¢	
Chun King Egg Rolls FROZEN	6-OZ. PKG.	49¢	
Mixed Vegetables Frozen in Butter Sauce—Green Giant	10-OZ. PKG.	35¢	
Niblets Corn Frozen in Butter Sauce—Green Giant . .	10-OZ. PKG.	35¢	
Peter Pan Peanut Butter Smooth or Crunchy	1-LB. 2-OZ.	55¢	
Instant Sanka Coffee	8-OZ. JAR	1.45	
Comet Rice EXTRA FLUFFY LONG GRAIN	1-LB. 12-OZ.	43¢	
Sunshine Graham Crackers .	1-LB. BOX	37¢	
Chicken Croquettes HOWARD JOHNSON'S	12-OZ. PKG.	69¢	
Hormel Chili with Beans . . .	15-OZ. CAN	33¢	

KRAFT CRACKER BARREL CHEESE

EXTRA SHARP 10-OZ. 69¢ — SHARP 10-OZ. 65¢ — MELLOW 10-OZ. 59¢

Spaghetti CHEF BOY-AR-DEE WITH MEAT BALLS . . .	15½-OZ. CAN	27¢	
Chef Boy-Ar-Dee Beefaroni . .	15½-OZ. CAN	29¢	
Beef Ravioli CHEF BOY-AR-DEE . . .	15½-OZ. CAN	29¢	
Banquet Meat Pies Frozen Turkey or Chicken 5	8-OZ. PIES	97¢	
Anacin Tablets	BTL. OF 100	1.07	
Listerine Lozenges 5¢ OFF LABEL ADULT SIZE	PKG. OF 18	50¢	
Sta-Flo Spray Starch	1-PT. 6-OZ.	49¢	
Alberto VO-5 Shampoo	7-OZ. SIZE	87¢	
Borateem	3-LB. 7-OZ.	67¢	
Electrasol 3	1-LB. 4-OZ. PKGS.	1.00	
Adorn Hair Spray Hard to Hold—with Free Colossal Clips	7-OZ. CAN	1.25	
Mum Cream Deodorant	1-OZ. SIZE	62¢	



10¢ OFF LABEL **Bold** 3-LB. 1-OZ. PKG. 64¢

PREMIUM PKG.—10¢ OFF LABEL **DUZ Detergent** 2-LB. 7-OZ. PKG. 69¢

13¢ OFF LABEL **Thrill Liquid** . . . 1-PT. 6-OZ. BTL. 42¢

Shop A&P—The Home of ECONO PRICES! Shop A&P—The Home of ECONO PRICES!

Shop A&P—The Home of ECONO PRICES! Shop A&P—The Home of ECONO PRICES!

GRAND OPENING

You Are Invited to Attend the Week-long Grand Opening Celebration

A & P's Newest

Early American Style

Super Market

BALDWIN and MONTCALM

Pontiac



KING OF ROASTS! "Super-Right" Quality Beef

Standing Rib Roast

FIRST 3 RIBS lb 89¢ | 4th & 5th RIBS lb 79¢

ALLGOOD

Sliced Bacon

2-LB. PKG. 1.17 | 1-POUND PACKAGE 59¢

"SUPER-RIGHT" FANCY QUALITY Sliced Bacon . . . . . 1-LB. PKG. 75¢

"SUPER-RIGHT" COUNTRY STYLE Thick-Sliced Bacon . . 2-LB. PKG. 1.49

Beef Rib Steaks . . . lb 89¢

Young Turkeys USDA Grade "A" 6 to 8-Lb. Avg. lb 39¢

FINE FOR BRAZING Beef Short Ribs . . . . lb 49¢

SLICED Beef Liver . . . . . lb 49¢

"SUPER-RIGHT" BONELESS Delmonico Steaks . . . lb 1.99

PEELED AND DEVEINED Shrimp 3-LB. BAG 5.49 . . . 1½-LB. BAG 2.79

ECKRICH Smoked Sausage . . . lb 89¢

COOKED FILLETS Lake Perch . . . . . lb 69¢

WHY PAY MORE Compare Your Total Food Bill! for Lower Food Prices



BONUS ECONO PRICE

JUDGE FOR YOURSELF

A&P ECONO PRICE | CHECK AND COMPARE

HEINZ Ketchup . . . . . NET WT. 14-OZ. BTL. 23¢

Hellmann's Mayonnaise . . PT. JAR 39¢

Del Monte Peaches . . . . . 1-LB. CAN 21¢

Corned Beef Hash BOUNTY . . . . NET WT. 15½-OZ. CAN 44¢



SKIPPY Creamy **Peanut Butter** 1-LB. 2-OZ. JAR 49¢

Nestle's EverReady Cocoa 1-LB. 12-OZ. CAN 69¢

Minute Rice . . . . . NET WT. 14-OZ. PKG. 42¢

Mott's Apple Sauce . . . . . 2-LB. 3-OZ. JAR 39¢

Prune Juice LADY BETTY . . . . . QT. BTL. 39¢

Franco-American Spaghetti 15½-OZ. CAN 14¢

Navy or Northern Beans . . 2-LB. PKG. 29¢

Superose Sweetener . . . . 6-OZ. BTL. 59¢

Fleischmann's SOFT MARGARINE . . . . . 1-LB. CTN. 42¢

Red Rose Tea Bags 10¢ OFF LABEL PKG. OF 48 48¢

A&P 100% Colombian Coffee 1-LB. CAN 77¢

Alka Seltzer Tablets . . . . BTL. OF 25 47¢

Handi-Wrap (PLASTIC) . . . . . 100-FT. ROLL 25¢

Gala Towels . . . . . 125 SHEETS 33¢

Gala Napkins . . . . . PKG. OF 50 27¢

WHY PAY MORE?

A&P ECONO PRICE | CHECK AND COMPARE

KITCHEN TESTED FLOUR Gold Medal . . . 5-LB. BAG 49¢

Jiffy Baking Mix . . . . . 2½-LB. PKG. 33¢

Nestle's Morsels SEMI-SWEET . . NET WT. 6-OZ. PKG. 22¢

Jiffy Pie Crust Mix . . . . . NET WT. 8-OZ. PKG. 13¢

Chef Boy-Ar-Dee Pizza WITH CHEESE NET WT. 10½-OZ. PKG. 46¢

Crisco Oil . . . . . 1-PT. 8-OZ. BTL. 45¢

Morton's Salt . . . . . 1-LB. 10-OZ. PKG. 11¢

Argo Corn Starch . . . . . 1-LB. PKG. 18¢

Pillsbury Pancake Mix . . . 2-LB. PKG. 39¢

Jiffy Frosting Mix . . . . . NET WT. 7½-OZ. PKG. 10¢

Jiffy Cake Mixes . . . . . NET WT. 9-OZ. PKG. 10¢

BETTY CROCKER **Cake Mixes** ALL FLAVORS 29¢ 1-LB. 2½-OZ. PKG.



Durkee's Pie Perfect . . . 4 NET WT. 8½-OZ. PKGS. 99¢

Hershey Baking Chocolate NET WT. 8-OZ. BAR 36¢

Aunt Jemima Corn Meal WHITE SELF-RISING 5-LB. PKG. 48¢

Hershey's Cocoa . . . . . NET WT. 8-OZ. CAN 31¢

Randall's Dinner CHICKEN-NOODLE . . . . NET WT. 15½-OZ. JAR 35¢

Franco-American Gravies . NET WT. 10½-OZ. CAN 16¢

Hormel's Spam SERVE HOT or COLD . . . . . NET WT. 12-OZ. CAN 48¢

Lipton's Tea Bags . . . . . PKG. OF 16 25¢

Heart's Delight

APRICOT NECTAR

3 1-QT. 14-OZ. CANS 89¢

Start Breakfast Drink . . . . NET WT. 4½-OZ. CAN 24¢

Fruit Cocktail DEL MONTE . . . . . 1-LB. 1-OZ. CAN 25¢

Del Monte Pineapple CRUSHED OR SLICED 8½-OZ. CAN 19¢

Maraschino Cherries ROMEO NET WT. 10-OZ. JAR 25¢

Mandarin Oranges . . . . . NET WT. 11-OZ. CAN 19¢

Dailey Sweet Slices WARSAW PICKLES . . QT. JAR 39¢

Every Meal Apple Butter . . 1-LB. 12-OZ. JAR 29¢

Champion Fig Bars . . . . . 2-LB. PKG. 39¢

Nutley Margarine . . . . . 1-LB. ROLL 16¢

Jif Peanut Butter . . . . . NET WT. 12-OZ. JAR 39¢

Bounty Decorator Towels 2-ROLL PACK 41¢

Soft Ply Facial Tissue 2 PLY . . PKG. OF 200 19¢

Scot Toilet Tissue . . . . . 1000 SHEET ROLL 12¢

Roman Cleanser Bleach . . GALLON PLASTIC 48¢

Bright Sail BLEACH 5.25% Sodium Hypochloride 39¢ GALLON PLASTIC



Shop A&P—The Home of ECONO PRICES! Shop A&P—The Home of ECONO PRICES!



ARMOUR At the Food Town Duck Lake Store Only

ROBOT CIRCUS

TODAY THRU SATURDAY FEB. 24

Three big days and evenings to enjoy this fabulous Armour's Robot Circus now showing at the big FOOD TOWN SUPER MARKET, 2886 Highland Road at Duck Lake Road . . . Bolloons, ice cold pop, prizes, fun galore . . . Don't miss it!

11 A.M. to 7 P.M. DAILY
FREE BALLOONS ● POP ● CLOWNS ● CONTESTS ● GAMES

You'll enjoy shopping at Food Town and Peoples, Oakland County's largest homeowned and operated independent Super Markets where quality and greater savings go hand in hand.

It's a Pleasure to Shop and Save at

FOOD TOWN SUPER MARKETS

7890 Highland Rd. M-59 Plaza M-59 at Williams Lk. Rd.	1200 Baldwin Ave. Corner Columbia	8295 Cooley Lake Rd. Union Lake Village	5525 Sashabaw Rd. Pine Knob Plaza Cor. Maybee Rd.	2886 Highland Rd. HYLAND PLAZA COR. DUCK LAKE RD.
OPEN SUNDAYS	OPEN SUNDAYS	OPEN SUNDAYS	OPEN SUNDAYS	OPEN SUNDAYS

PEOPLES FOOD MARKETS

263 Auburn Ave.	465 E. Pike St.	700 Auburn Ave.	888 Orchard Lk. Rd/	Elizabeth Lake Rd. at Huron St.	East Blvd. Corner of Perry
CLOSED SUNDAYS	OPEN SUNDAYS	OPEN SUNDAYS	OPEN SUNDAYS	OPEN SUNDAYS	OPEN SUNDAYS

Everyday Low Prices • Friendly Service • Gold Bell Stamps

PINEAPPLE

Meadowdale Crushed or Sliced

15¼ oz. can YOUR CHOICE 19¢

Hills Bros. COFFEE 3 lb. can $1.79

Meadowdale Shortening 3 lb. tin 39¢

HUNTS PORK & BEANS 15½ oz. can 10¢

SALADA TEA BAGS 100 count pkg. 79¢

ARMOUR PORK STEAKS lb. 49¢

ARMOUR PORK CUTLETS lb. 69¢

HOT DOGS Armour Star served piping hot Each 10¢

ARMOUR 12-oz. Pkg. Sliced BACON 59¢

Your Choice RADISHES OR GREEN ONIONS Cello Bag YOUR CHOICE ONLY 10¢

GRADE A LARGE FRESH EGGS doz. ctn. 35¢

Del Monte GREEN Sweet Peas 15 oz. can 17¢

Chase & Sanborn Coffee 3 lb. can $1.79

El Capitan TOMATOES 1 lb. 12 oz. can 25¢

Meadowdale CANNED POP 12 oz. can ea. 7¢

ARMOUR STAR SELECTED PORK

ARMOUR HOT DOGS 49¢ lb.

At Peoples and Food Town Markets You Get . . .
- *Every Day Low Prices!*
- *Weekend Specials!*
- *Plus — Gold Bell Gift Stamps*

Florida ORANGES 10 lb. bag 39¢

Idahoan INSTANT POTATOES 2-Lb. Bag 49¢

Fresh, Fancy Snow-White CAULIFLOWER HEAD 39¢

Fab Detergent 3 lb. 1 oz. box 59¢

Miracle White CLEANER ½ gal. jug 99¢

Michigan U.S. No. 1 POTATOES 20 pound bag 59¢

KLEENEX Facial Tissue 200 ct. 2-ply pkg. 19¢

Limit Two Per Customer

BLUE RIBBON MARGARINE 1-LB. CARTON QUARTERED 11¢ with coupon and $10 purchase

FOOD TOWN-PEOPLES VALUABLE COUPON
Blue Ribbon MARGARINE 11¢ With This Coupon and $10 Purchase Limit 1
Coupon Expires Sunday, February 25, 1968 None Sold to Dealers or Minors

ARMOUR SEMI-BONELESS HAM lb. 59¢

At Food Town - Peoples Markets you get savings plus Gold Bell gift stamps.



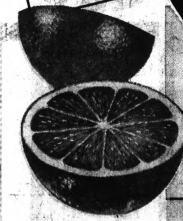













Food Town-Peoples Bonus Stamp Coupon
50 FREE GOLD BELL Stamps With Purchase of Pork or BEEF ROAST
Coupon Expires Sunday, February 25, 1968 None Sold to Dealers or Minors

Food Town-Peoples Bonus Stamp Coupon
50 FREE GOLD BELL Stamps With Purchase of 3 lbs. HAMBURGER
Coupon Expires Sunday, February 25, 1968 None Sold to Dealers or Minors

Food Town-Peoples Bonus Stamp Coupon
50 FREE GOLD BELL Stamps With Purchase of 2 lb. roll SAUSAGE
Coupon Expires Sunday, February 25, 1968 None Sold to Dealers or Minors

Food Town-Peoples Bonus Stamp Coupon
50 FREE GOLD BELL Stamps With Purchase of any pork SPARERIBS
Coupon Expires Sunday, February 25, 1968 None Sold to Dealers or Minors

Food Town-Peoples Bonus Stamp Coupon
50 FREE GOLD BELL Stamps With Purchase of any bag of GRAPEFRUIT
Coupon Expires Sunday, February 25, 1968 None Sold to Dealers or Minors

Food Town-Peoples Bonus Stamp Coupon
50 FREE GOLD BELL Stamps With Purchase of any bag of APPLES
Coupon Expires Sunday, February 25, 1968 None Sold to Dealers or Minors

Food Town-Peoples Bonus Stamp Coupon
50 FREE GOLD BELL Stamps With Purchase 3 jars Milani DRESSING
Coupon Expires Sunday, February 25, 1968 None Sold to Dealers or Minors

Food Town-Peoples Bonus Stamp Coupon
50 FREE GOLD BELL Stamps With Purchase of any 2 pair of NYLONS
Coupon Expires Sunday, February 25, 1968 None Sold to Dealers or Minors

Food Town-Peoples Bonus Stamp Coupon
50 FREE GOLD BELL Stamps With Purchase any 3 cans La Choy CHINESE FOODS
Coupon Expires Sunday, February 25, 1968 None Sold to Dealers or Minors

Food Town-Peoples Bonus Stamp Coupon
50 FREE GOLD BELL Stamps With Purchase of any 3 jars JAM or Jelly
Coupon Expires Sunday, February 25, 1968 None Sold to Dealers or Minors

Special Purchase

HAMILTON

WASHER and DRYER

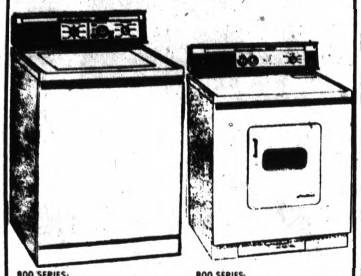

800 SERIES: 15-pound capacity — 8-position program — control Multi-cycle — 3 water level selector — fabric softner dispenser.

800 SERIES: Sanitry dryness control — 7 temperatures — Twin air stream drying — Quiet operation.

Plus — **FREE 50-pc. set STAINLESS TABLEWARE**



With the purchase of this Washer and Dryer combination.

Come in today, or

Call 333-7812

CONSUMERS POWER

28 West Lawrence St.

NEED HELP? USE PONTIAC PRESS CLASSIFIED ADS. LOW IN COST. FAST IN ACTION. PHONE 332-8181.

AID Chief Surviving Barrage

WASHINGTON (AP) — Foreign aid chief William Steen Gaud is taking his lumps but bearing up well, at least in public.

* * *

He's undergone a two-week bombardment of charges of scandal and inefficiency in his far-flung, high-spending Agency for International Development.

Yet the lean, salty administrator—in his first interview since the storm season began—still talked with undiminished zeal of a worldwide agricultural revolution and the blessings of birth control.

A sex scandal involving AID officials in Belgium? A high-level padded expense account in Washington?

'FOOLISHNESS'

"Foolishness. Just sheer foolishness in both cases. Not viciousness at all," Gaud (rhyme) with cloud) told a reporter.

"And anyone who says the whole AID operation is rotten because of these things is talking a lot of damned nonsense."

* * *

Is AID morale sagging?

"I'm the worst person to ask that," said the 60-year-old AID boss. "They don't all wander in here and tell me they feel like hell.

"And yet it's been a bad two weeks. I can't imagine it hasn't bothered and discouraged them. That's why I gave them that pep talk Monday."

'CHIN-UP LECTURE'

Gaud had called 800 of AID's top personnel together for a brief "chin-up, let's-get-going" lecture.

As for his own morale, Gaud—who's headed AID for a year and a half and been in it nearly seven—said, "I'm okay. I've had some bad moments in the last two weeks.

* * *

"But my real frustration is the lack of public support and understanding of foreign aid. That's the toughest part: Feeling this kind of program is so vital to the future of the world, yet being unable to make the people at large understand this."

Gaud refused to accept speculation that his foreign aid program will be torn apart by Congress because of AID's troubles.

TOUGH TIME

"We're going to have a tough time getting the $2.5 billion we asked for," he acknowledged.

"But that would have been true in any case; it always is.

"Maybe I'm a sucker for feeling this way, but I think most of them (congressmen) recognize that we're trying to run this agency well, constantly improving ourselves. Those who like to make a career of kicking us, of course, will certainly have a new pretext for doing so."

* * *

Gaud enthusiastically claimed AID accomplishments in the agricultural and economic development of the world's emerging nations; of the gradual acceptance of birth control in the heavily populated ones.

A neat, tweedy dresser, he sat in a straight-backed chair in his well-appointed State Department suite. His slightly cultured accent made it doubly surprising when he larded his phrases with seamanlike expletives.

GREAT CHANGE

"The problem is that there's been a great change in foreign aid since it really got going in the 50s," Gaud said. "At the time of the Marshall Plan, we were aiding Europe — the French, the Dutch, the Belgians, with whom we had blood ties.

"The cold war was hotter then; people were really worried about communism. They had a real stake in foreign aid. Today it's going to a lot of people they've never heard of before—Indians, Bolivians, Thais.

* * *

"People haven't caught up with the fact that what happens in these countries matters to us."

Comeback Fights Fatigue Fast: Restores Fresh, Fit, Wide-Awake Feeling In Minutes

Medical tablet eases discomforts as it wakes up your system

New York, N. Y. (Special): The Drug Research Center of a major company today announced a remarkable unique formula that helps fight fatigue fast. In minutes, your system can feel refreshed as exhaustion and drowsiness start to disappear. Even the tired, achy feeling is relieved. You work better, feel brighter, all without harmful, habit forming stimulants.

The secret is a combination of medically proved active ingredients that help recharge your vitality. Minor aches and pains that make you feel weary and washed out are eased.

This special formula is now available under the name *Comeback*.™ *Comeback* tablets help you come back from fatigue... help you feel fresher, fit, more wide-awake in minutes. And only *Comeback* contains this unique formula.

Doctors know simple fatigue is one of the most common adult complaints. You can feel it in the middle of an ordinary day... at home or in the office... during a long drive... or when you've missed your regular sleep. Whenever fatigue makes you feel tired and drained of energy, fight that fatigue fast and for hours with *Comeback*. Take *Comeback* to help you feel fresher, fit, more wide-awake in minutes.



People in the News

By the Associated Press

Mayor John V. Lindsay and Mayor Marcello Spaccino of Trieste, Italy, exchanged municipal greetings and gifts yesterday during a meeting at New York's Gracie Mansion.

Spaccino, here on a four-day visit, presented Lindsay with a medal bearing the seal of Trieste, and Lindsay reciprocated with a lithograph of City Hall.



LINDSAY

1st Woman Ambassador to Poland Presented

Miss Pamela Ann McDougall, Canada's new ambassador to Poland, presented her credentials to President Edward Ochab yesterday in Warsaw.

The 42-year-old Miss McDougall is the first woman ambassador to Poland.

College to Honor Pulitzer-Winning Poet

Poet W. H. Auden will receive the $1,000 Dickinson College arts award in a ceremony in Carlisle, Pa., March 5, the college announced yesterday.

Auden, who has won several awards for his writings, including the Pulitzer Prize, is the sixth recipient of the Dickinson award since its creation in 1958.

Composer Walter Pistol was the most recent winner in 1966.

Auden, 60, came to the United States from his native England in 1939. In addition to poetry, he has written drama, opera librettos and critical essays.

Soviet Premier Is 64 Today

Soviet Premier Alexei N. Kosygin celebrated his 64th birthday today. It was not mentioned by the press and there was no public ceremony, in keeping with the Soviet practice of taking public note only of decennial birthdays — 50th, 60th, 70th, etc.

FREE

BEAUTIFUL DANISH-DESIGNED STAINLESS STEEL



This "Tulip Time" 5-piece place setting is exquisitely crafted of highest quality Stainless Steel in Appledoorn, Holland.

"Tulip Time" was designed by the International Award winner, Erik Nielson of Denmark.

IT'S YOURS AS A GIFT... when you open a new Savings Account at Capitol for $25 or more (or add $25 or more to your present account)... and each time you make an addition of $25 or more to your account, you may purchase another place setting for only $2.50. After you've acquired seven place settings, Capitol will give you an eighth one FREE with an addition of $25 or more to your account. What a wonderful, economical way to acquire the finest Stainless Steel tableware... and build a worthwhile savings account at the same time.

And Remember, Your Funds Earn At The Highest Rate Of 4¼% Per Annum, Paid And Compounded Quarterly... An Effective Rate of 4.84%.

This offer is made only to one account per family; multiple accounts in the same family cannot qualify. Offer is good only at Detroit, Pontiac and Lathrup Village offices.

CAPITOL SAVINGS & LOAN ASSOCIATION

DETROIT 234 State St. Washington Blvd. Bldg.

PONTIAC 75 West Huron St.

LATHRUP VILLAGE 27215 Southfield Rd. Near 11 Mile Rd.

Be a Guest of **Firestone** at the **ICE CAPADES**



250 TICKETS

WILL BE GIVEN AWAY IN PAIRS FOR **MARCH 6** *PERFORMANCE*

REGISTER NOW at any store or dealer listed

No purchase necessary. Drawing **MARCH 1**

NORTHWOOD PLAZA 13 MILE & WOODWARD

NED'S FIRESTONE 518 S. WASHINGTON ROYAL OAK

FIRESTONE 146 W. HURON PONTIAC

Clip These Valuable COUPONS!

For Your Convenience, Call for Appointment NOW! Avoid Waiting!

WITH THIS COUPON

BRAKE ADJUSTMENT



We'll adjust your brakes and add fluid for only

88¢

Offer Expires Feb. 29, 1968

WITH THIS COUPON

Complete 5-Tire Rotation 88¢

Offer Expires Feb. 29, 1968

NO MONEY DOWN

WITH THIS COUPON

BUY 3 SHOCK ABSORBERS AT OUR LOW EVERYDAY PRICE GET THE 4th FOR ONLY

88¢

Offer Expires Feb. 29, 1968

Famous Brand Installed

WITH THIS COUPON

REPACK FRONT WHEEL BEARINGS 88¢

Offer Expires Feb. 29, 1968

Take Months to Pay

WITH THIS COUPON

FRONT END ALIGNMENT

HERE'S WHAT WE DO:



- Inspect, tighten, adjust steering
- Correct toe-in or toe-out
- Correct Caster
- Correct Camber

only $5.88

Offer Expires Feb. 29, 1968

Firestone

OPEN MONDAY AND FRIDAY TILL 9 P.M.

146 W. HURON

COMPARE

FARMER JACK'S PRICES - THE LOWEST ANYWHERE!

CHOICE OF GRINDS
Maxwell House Coffee
2 LB. CAN $1.14

DELICIOUS, TENDER
Del Monte Sweet Peas
1 LB. 1 OZ. CAN 18¢

FAMOUS SALAD DRESSING
Kraft Miracle Whip
QT. JAR 43¢

CALIFORNIA WHOLE
Contadina Peeled Tomatoes
1 LB. 12 OZ. CAN 25¢



FOR THE LOCATION OF YOUR NEAREST FARMER JACK'S, PHONE 931-6600 EXT. 242

ENERGY-PACKED
Wheaties Breakfast Cereal
12 OZ. WT. PKG. 29¢

KRAFT PASTEURIZED
Philadelphia Cream Cheese
8 OZ. WT. PKG. 22¢

SPECIAL LABEL
Light Crisco Shortening
3 LB. CAN 68¢

FLAVORS YOUR MEAT
Hunts Tomato Catsup
1 LB. 4 OZ. BTL. 25¢

FARMER JACK'S



MEET FARMER JACK'S TOP HAND
THURSDAY, FEB. 22 AND FRIDAY, FEB. 23 - 2 P.M. TO 8:30 P.M.
N. WOODWARD at 13 MILE RD.
ROYAL OAK

FUNNY OL' CUZZIN CYRUS IN PERSON!
SATURDAY, FEB. 24 - 9 A.M. TO 4 P.M. SUNDAY, FEB. 25 - 11 A.M. TO 5 P.M.
TELEGRAPH at SQ. LAKE RD.
MIRACLE MILE SHOPPING CENTER

Miracle Mile—S. Telegraph at Square Lake Road • Dixie Highway—Drayton Plains | Glenwood Plaza, Perry St., Pontiac • Pontiac Mall Shopping Center—S. Telegraph

Open Monday - Tuesday - Wednesday 10 A.M. to 9 P.M. • Thursday - Friday - Saturday 9 A.M. to 9 P.M. • Sunday 11 A.M. to 5 P.M. | Open Monday - Tuesday, Wednesday 10 A.M. to 10 P.M. • Thursday - Friday - Saturday 9 P.M. to 10 P.M. • Sun. 11 A.M.-5 P.M

ONLY PRIZE STEERS ARE GOOD ENOUGH TO MAKE FARMER JACK'S...

BEEF - - THE BEST BUY!

AND HE SELLS HIS TENDER U. S. CHOICE CUTS AT THE LOWEST PRICES IN TOWN!

FARMER JACK'S

U. S. CHOICE TENDER
Chuck Steak
LB. **68¢**

IN BUDGET PACK
Fresh Hamburg
5 LB. PK. **$1.98**
LESSER AMOUNTS LB. 48¢



MOST FARMER JACK'S
OPEN SUNDAY
11 A.M. - 5 P.M.

U. S. CHOICE CENTER CUT
Chuck Roast
LB. **48¢**



U. S. CHOICE WHOLE BONELESS
Beef Brisket
LB. **78¢**

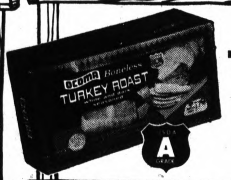

OCOMA BONELESS
Turkey Roll
LB. **78¢**



BONELESS BAR B Q
Beef Strips
LB. **88¢**

"General Store" Prices at Farmer Jack's!

PIECES AND STEMS **Oxford Mushrooms**	2 OZ. WT. CAN	15¢	VLASIC ZESTY **Polish Dills**	1/2 GAL. JAR	59¢
IDAHOIAN **Potato Flakes**	1 LB. PKG.	39¢	HORMEL BRAND **Chili With Beans**	15 OZ. WT. CAN	29¢
SILVER FLOSS **Sauerkraut**	1 LB. 11 OZ. CAN	22¢	PARTY TIME CRISP **Potato Chips**	14 OZ. WT. BAG	49¢
SAVORED IN TOMATO SAUCE **Hunts Pork & Beans**	15 1/2 OZ. WT. CAN	10¢	REALEMON TART **Lemon Juice**	QT. BTL.	44¢
FRANCO AMERICAN **Tasty Spaghettio's**	15 1/4 OZ. WT. CAN	15¢	CUT GREEN, TENDER **Del Monte Beans**	1 LB. CAN	19¢
PEPE STUFFED **Manzanilla Olives**	6 OZ. WT. JAR	44¢	THE VARIETY BAKING MIX **Bisquick Mix**	2 LB. 8 OZ. BOX	37¢
MARIO STUFFED **Manzanilla Olives**	6 OZ. WT. JAR	49¢	NABISCO **Honey Grahams**	1 LB. PKG.	36¢

Everything Costs Less at Farmer Jack's!

BRACH VILLA **Bing Cherries**	12 OZ. WT. PKG.	48¢	SPECIAL LABEL **Red Rose Tea Bags**	48 CT. PKG.	49¢
BRACH DELICIOUS **Chocolate Peanuts**	7 1/4 OZ. WT. PKG.	38¢	INSTANT **Nescafe Coffee**	10 OZ. WT. JAR	99¢
A PARTY FAVORITE **Brach Bridge Mix**	7 3/4 OZ. WT. PKG.	38¢	IN SPRAY CAN **Lysol Disinfectant**	7 OZ. FL. CAN	69¢
BRACH BRAND **Chocolate Stars**	7 1/4 OZ. WT. PKG.	38¢	LIQUID **Lysol Antiseptic**	5 OZ. FL. BTL.	39¢
PETER PAN **Peanut Butter**	1 LB. 2 OZ. JAR	56¢	GRIFFIN WITH APPLICATOR **Shoe Polish**	BTL.	22¢
FOR WEIGHT WATCHERS **Carnation Slender**	4 PK. PKG.	69¢	COLD WATER **Woolite Soap**	8 OZ. WT. BOX	62¢
SUNSHINE **Krispy Crackers**	1 LB. BOX	34¢	FOR FLOORS **Aerowax Polish**	1 PT. 11 OZ. CTN.	59¢
REGULAR **Sucret Lozenges**	24 CT. PKG.	39¢	STA FLO **Fabric Finish**	1 PT. 4 OZ. CTN.	39¢



BREAST O CHICKEN LIGHT MEAT
Chunk Tuna 6 1/2 OZ. WT. CAN **24¢**



WAGNERS DELICIOUS BREAKFAST
Orange Drink QT. BTL. **19¢**



EASY TO PREPARE REGULAR OR QUICK
Quaker Oats 1 LB. 2 OZ. PKG. **25¢**



SERVE ON BREAD PURE STRAWBERRY
Smuckers Preserves 1 LB. 4 OZ. JAR **49¢**



ASSORTED FLAVORS STOKELY'S
Fruit Drinks 1 QT. 14 OZ. CAN **24¢**



BEEF STEW OR CHICKEN PARTS
Kal Kan Dog Food 14 OZ. WT. CAN **19¢**



DELICIOUS CHOCOLATE FLAVOR
Nestle's Quik 1 LB. CAN **34¢**



WHITE SATIN GRANULATED
Pure Sugar 5 LB. BAG **48¢**



MAKES DELICIOUS SANDWICHES
Spam Meat 12 OZ. WT. CAN **39¢**

Miracle Mile—S. Telegraph at Square Lake Road • Dixie Highway—Drayton Plains | Glenwood Plaza, Perry St., Pontiac • Pontiac Mall Shopping Center—S. Telegraph

Open Monday - Tuesday - Wednesday 10 A.M. to 9 P.M. • Thursday - Friday - Saturday 9 A.M. to 9 P.M. • Sunday 11 A.M. to 5 P.M. | Open Monday - Tuesday, Wednesday 10 A.M. to 10 P.M. • Thursday - Friday - Saturday 9 P.M. to 10 P.M. • Sun. 11 A.M.-5 P.M.

FARMER JACK'S MEAT - SO FRESH - SO TASTY - HE'LL GIVE YOU...

TWICE YOUR MONEY BACK!

IF YOU'RE NOT SATISFIED! AND... HIS MEAT PRICES ARE LOWER!

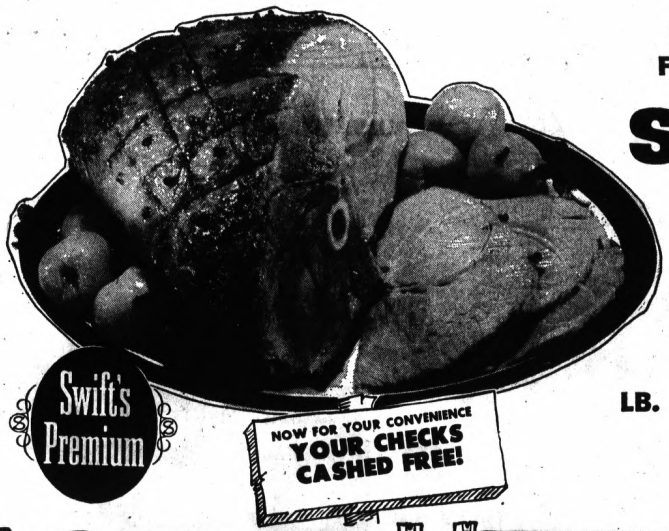

NOW FOR YOUR CONVENIENCE YOUR CHECKS CASHED FREE!

SWIFT PREMIUM FULL SHANK HALF

Smoked Ham LB. **38¢**

FARMER JACK'S

BUTT PORTION OR WHOLE **Smoked Ham** LB. **48¢**

CENTER CUT **Ham Steaks** LB. **98¢**



COOKED CANNED **Agar Picnic** 3 LB. CAN **$1.98**



CENTER CUT RIB **Pork Chops** LB. **78¢**

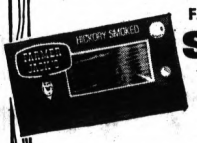

FARMER JACK'S OR FARM MAID **Sliced Bacon** LB. **68¢**

Dairy, Deli Delights Priced Lower!



WITH CORN OIL FIT FOR A KING **Imperial Margarine** 1 LB. CTN. **39¢**



FARM MAID DELICIOUS PURE **Orange Juice** 1/2 GAL. GLASS **44¢**



FARM MAID SLENDER **Skim Milk** 1/2 GAL. CTN. **29¢**

FRESH CREAMERY	**Dairy Rich Butter**	1 LB. PRINT	**69¢**	HYGRADE SKINLESS GRADE 1	**Ball Park Franks**	1 LB. PKG.	**69¢**
FARM MAID OLD FASHION	**Buttermilk**	1/2 GAL. CTN.	**39¢**	ALL BEEF SKINLESS GRADE 1	**Tiger Town Franks**	1 LB. PKG.	**59¢**
ECONOMICAL	**Sunflower Margarine**	1 LB. SOLID	**14¢**	ECKRICH SKINLESS GRADE 1	**All Beef Franks**	1 LB. PKG.	**69¢**
FARM MAID ALL PURPOSE	**Half & Half**	QT. CTN.	**39¢**	PETERS FRESH & SMOKED BRAUNSCHWEIGER STYLE	**Liver Sausage**	LB.	**49¢**
SINGLETON	**Shrimp Cocktail** 3	4 OZ. WT. JARS	**$1.00**	SLICED OLIVE, DUTCH, PICKLE, SPICED, COOKED AND BEER SALAMI	**Glendale Lunch Meats**	1 LB. PKG.	**59¢**
FARM MAID	**Sour Cream**	PT. CTN.	**39¢**	LAND O FROST ASSORTED	**Luncheon Meats** 3	3 OZ. WT. PKGS.	**$1.00**
HYGRADE DAIRY LOAF AMERICAN	**Cheese Spread**	2 LB. LOAF	**49¢**	LARGE, SLICED, GRADE 1	**Peters Bologna**	1 LB. PKG.	**49¢**



REGULAR OR JUMBO PETERS GRADE 1 **Polish Sausage** LB. **49¢**



TART, TANGY VLASIC BRAND **Sauer Kraut** QT. JAR **28¢**

"Bushel and Case" Sets The Pace!

FLAVORFUL, TANGY	**Brooks Catsup**	12 OZ. FL. BTL.	**19¢**	HONEY DATE	**Jiffy Muffin Mix**	8 OZ. WT. PKG.	**12¢**
BROOKS DELICIOUS	**Chili Hot Beans**	15 3/4 OZ. WT. CAN	**15¢**	JIFFY BUTTERMILK	**Biscuit Mix**	8 OZ. WT. PKG.	**10¢**
KITCHEN SLICED	**Green Giant Beans**	1 LB. CAN	**21¢**	JIFFY PANCAKE OR	**Waffle Mix**	7 1/2 OZ. WT. PKG.	**10¢**
KITCHEN SLICED WAX	**Green Giant Beans**	1 LB. CAN	**24¢**	ALL PURPOSE	**Pillsbury Flour**	5 LB. BAG	**49¢**
GREEN GIANT	**Cut Asparagus**	10 1/2 OZ. WT. CAN	**29¢**	ENRICHED	**Pillsbury Flour**	25 LB. BAG	**$1.77**
DELICIOUS WHITE	**Green Giant Corn**	12 OZ. WT. CAN	**24¢**	KIDS LOVE IT	**Maypo Oat Cereal**	14 OZ. WT. PKG.	**36¢**
LIBBY BRAND	**Buttered Corn**	12 1/2 OZ. WT. CAN	**22¢**	ROYAL ASSORTED	**Ann Dale Cookies**	1 LB. 11 OZ. PKG.	**68¢**
LIBBY TENDER	**Buttered Peas**	13 1/4 OZ. WT. CAN	**24¢**	PENQUIN CHOCOLATE	**Hekman Cookies**	15 OZ. WT. PKG.	**48¢**



GLENDALE SKINLESS GRADE 1 **Lanky Franks** 1 LB. PKG. **49¢**



DELICIOUS GIANT CHOCOLATE **Nestles Bars** 8 1/2 OZ. WT. BAR **25¢**

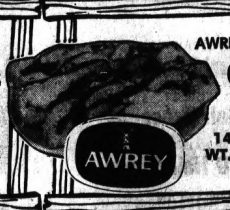

AWREY RASPBERRY STREUSSEL DANISH **Coffee Cake** 14 OZ. WT. PKG. **69¢**



IN HEAVY SYRUP DEL MONTE **Fruit Cocktail** 1 LB. 1 OZ. CAN **22¢**

Miracle Mile—S. Telegraph at Square Lake Road • Dixie Highway—Drayton Plains | Glenwood Plaza, Perry St., Pontiac • Pontiac Mall Shopping Center—S. Telegraph

Open Monday - Tuesday - Wednesday 10 A.M. to 9 P.M. • Thursday - Friday - Saturday 9 A.M. to 9 P.M. • Sunday 11 A.M. to 5 P.M. | Open Monday - Tuesday, Wednesday 10 A.M. to 10 P.M. • Thursday - Friday - Saturday 9 P.M. to 10 P.M. • Sun. 11 A.M.-5 P.M.

COMPARE PRICES! SAVE!

FARMER JACK'S LOWER PRODUCE PRICES ALWAYS SAVE YOU MORE!

GOLDEN RIPE **Chiquita Bananas** LB. **12¢**

MICHIGAN GROWN **McIntosh Apples** 3 LB. BAG **48¢**

FRESH CRISP **Cabbage Slaw** 2 PKGS. **29¢**

FRESH ROMAINE OR **Endive or Escarole** LB. **18¢**

FRESH **Sno-White Mushrooms** LB. **59¢**

MILD TENDER **Green Onions** BUN. **10¢**



U. S. NO. 1 GENUINE

Idaho Baking Potatoes

8 LB. BAG **58¢**



FARM MAID VARIETY OF FLAVORS

Ice Cream

1/2 GAL. CTN. **66¢**



MISS MUFFLET GRADE A SLICED

Strawberries

10 OZ. WT. PKG. **25¢**

SAVE ON FROZEN FOOD! PRICES "KEPT ON ICE!

FRESH FROZEN **Red L. Onion Rings** 12 OZ. WT. PKG. **55¢**

STOUFFERS FAMOUS QUALITY **Macaroni & Cheese** 12 OZ. WT. PKG. **39¢**

FRESH FROZEN FLASH O FREEZE **Jiffy Beefsteaks** 15 OZ. WT. PKG. **77¢**

FRESH FROZEN 3 VARIETIES **Ocoma Meat Pies** 8 OZ. WT. PKG. **15¢**

FRESH FROZEN 3 VARIETIES **Abels Bagels** 10 OZ. WT. PKG. **33¢**

TOM THUMB FRESH FROZEN **Meatballs & Gravy** 3 LB. 8 OZ. PKG. **$1.59**

DOLE FRESH FROZEN JUICE **Pineapple Orange** 2 6 OZ. FL. CANS **27¢**

BIRDS EYE GREEN BEANS OR **Mixed Vegetables** 10 OZ. WT. PKG. **24¢**

GORTON CRISPY **Fish Puffs** 8 OZ. WT. PKG. **45¢**

TERRY'S FROZEN **Beef Chop Suey** 1 LB. PKG. **59¢**

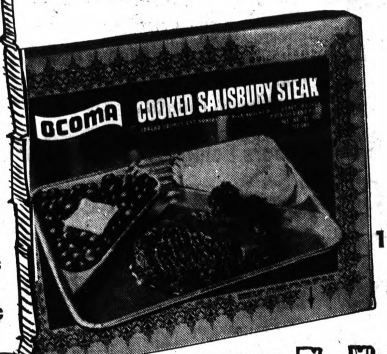

QUICK TO FIX 4 VARIETIES

Ocoma Frozen Dinners

11 OZ. WT. PKG. **33¢**



FRESH FROZEN **Birds Eye Awake**

9 OZ. WT. CAN **33¢**



BIRDS EYE FRESH FROZEN **Peas or Corn**

10 OZ. WT. PKG. **17¢**



CHEF CHOICE CRINKLE CUT

French Fries

5 LB. BAG **66¢**



RICH'S FRESH FROZEN

Coffee Rich

1 PT. CTN. **19¢**



SPECIAL LABEL LIQUID **Palmolive Detergent**

1 PT. 6 OZ. CTN. **46¢**

SPECIAL LABEL **Dial Regular Soap** 3 BAR PK. **38¢**

KEEPS DRAINS CLEAN **Liquid Drano** 1 PT. 4 OZ. CTN. **69¢**

BLUE RIBBON **Power Ammonia** 1/2 GAL. CTN. **29¢**

O'CEDAR **Sponge Mop** EA. **$2.77**

O'CEDAR SPONGE **Mop Refills** EA. **88¢**

DRY SPRAY **Arrid Deodorant** 4 OZ. WT. CAN **98¢**

VO REGULAR **Hair Dressing** 1 1/2 OZ. WT. TUBE **88¢**

KEEP HAIR IN PLACE **VO Hair Spray** 10 1/2 OZ. WT. CAN **98¢**

IN SPRAY CAN **Fresh Deodorant** 2 1/2 OZ. WT. CAN **99¢**

FOR RELIEF OF HEADACHES **Excedrin Tablets** 100 CT. BTL. **$1.18**

Prices effective thru Sun., Feb. 25
Sorry, No Sales To Dealers

Miracle Mile — S. Telegraph at Square Lake Road
Dixie Highway — Drayton Plains
Open Monday, Tuesday, Wednesday 10 A.M. to 9 P.M.
Thursday, Friday, Saturday 9 A.M. to 9 P.M.
Sunday 11 A.M. to 5 P.M.

Glenwood Plaza, Perry Street, Pontiac
Pontiac Mall Shopping Center — South Telegraph
Open Monday, Tuesday, Wednesday 10 A.M. to 10 P.M.
Thursday, Friday, Saturday 9 A.M. to 10 P.M.
Sunday 11 A.M. to 5 P.M.

78 Americans Are Killed in Viet Fighting

WASHINGTON (AP) — Seventy-eight servicemen killed in action in the Vietnam war have been listed by the Defense Department.

Three others died of wounds and seven previously reported missing in action were listed as dead.

Killed in action:

ARMY

ARIZONA — Pfc. Ned Lee, Flagstaff.
CALIFORNIA — M. Sgt. Jesus P. Ramirez, Marina; Pfc. Peter A. Hill, Eureka.
ILLINOIS — 1st Lt. Edward J. Kowski Jr., La Grange; Spec. 4 Carl J. Wieneke, Hardin; Pfc. Dan E. Bryan, Kewanee.
MICHIGAN — Cpl. Vincent P. Landon, Saint Clair Shores; Spec. 3 Homer A. Rupie Jr., Three Rivers; Pfc. Melvin J. Byers, Tustin.
MISSISSIPPI — Maj. Eugene J. Conner, Hattiesburg.
MONTANA — Pfc. Lester W. Johnson Jr., Libby.
NEW MEXICO — Spec. 5s Douglas J. Dennis, Artesia.
NEW YORK — WO Dwight A. Dedrick, Delevan; Spec. 4 James Dziencilowski, New York.
TENNESSEE — Spec. 1.C. James J. Sherrill, Dover.
TEXAS — Spec. 4 James P. Ferguson, Nederland; Spec. 4 Klaus J. Strauss, Fort Worth; Pfc. James E. Malone, Richardson.
WASHINGTON — Sgt. Alfred P. L. Cofforth, Aberdeen.

NAVY

ALABAMA — Hospital Corpsman 3.C. Jerry L. Collier, Boaz.
CALIFORNIA — Hospitalman Michael B. Barrett, Granada Hills; Hospitalman Robert J. Staten, Ontario.
FLORIDA — Hospital Corpsman 3.C. Ronald N. Keller, Orlando.
KENTUCKY — Hospital Corpsman 3.C. Fred L. Salyer, Louisville.
OHIO — Hospital Corpsman 3.C. Larry W. Stull, Fostoria.
OREGON — Hospitalman Charles E. Johnson, Portland.

MARINE CORPS

ALABAMA — Lance Cpl. Larry G. Clark, Huntsville.
ARKANSAS — Cpl. Anthony W. Handley, Hot Springs.
CALIFORNIA — Capt. Howard L. Josselane, San Clemente; Cpl. Manuel P. Torres, Ventura; Lance Cpl. Pedro A. Hernandez, Los Nietos; Lance Cpl. Ronald C. Roundtree, Sherman Oaks; Pfc. Thomas M. Pinatelli, Hawthorne.
CONNECTICUT — Lance Cpl. Raymond A. Burgess, Southington.
DISTRICT OF COLUMBIA — Staff Sgt. Alvin P. Mason, Washington; Lance Cpl. James W. Durham Jr., Washington.
GEORGIA — 1st Sgt. Robert L. Turner, Savannah; Sgt. George E. Jones Jr., Atlanta; Pfc. Thomas R. Craig Jr., Atlanta.
ILLINOIS — 1st Lt. John K. Woods, Western Springs; Lance Cpl. Cecil L. Russel, Coal City; Pfc. John C. Pondolf, East St. Louis.
INDIANA — Cpl. Bruce E. Strate, Vincennes; Pvt. Allen McKinley, Gary; Pvt. Walter M. Scott, Bloomington.
IOWA — Sgt. Tommy E. Antrim, Manchester.
LOUISIANA — Lance Cpl. William L. Glasper, Baton Rouge.
MARYLAND — Pfc. David R. Johnson, Baltimore.
MICHIGAN — Cpl. Robert G. Piercy, Milan; Pfc. Patrick M. Murphy, Merrill.
MINNESOTA — Sgt. Peter B. Hedlund, Cedar; Cpl. Norris L. Brenden, Deer River; Cpl. Thomas C. Lewer, Bemidji; Lance Cpl. Lawrence H. Swanson, Hastings.
MISSOURI — Staff Sgt. Bernard B. McKinney Jr., Springfield; Pfc. William K. Colegate, Brentwood; Pfc. Charles H. Cook, New Haven; Pfc. Larry L. Phelps, Aurora.
NEBRASKA — Cpl. Myron Kot, Lincoln.
NEVADA — Sgt. Alonzo E. Mayhall, North Las Vegas.
NEW JERSEY — 2nd Lt. Michael A. Deeter, Flemington.
NEW YORK — Cpl. Henry York, Babylon; Lance Cpl. Thomas G. Deustachio, Brooklyn.
NORTH CAROLINA — Staff Sgt. Curtis F. Baggett, Lenoir.
OHIO — Cpl. Russell L. Wilcox, Waynesfield; Pfc. Gerald R. Clemson, Geneva; Pfc. Roger G. Lyons, Amelia; Pfc. Ronald L. Pelbmeton, Milford.
OREGON — Pvt. John W. Rowden, Jacksonville.
PENNSYLVANIA — Staff Sgt. Frank Ramos Jr., Monaca; Lance Cpl. Jeffrey M. Walsh, Bethel Park.
SOUTH CAROLINA — Lance Cpl. O'Neal Wright, Hemingway.
TEXAS — Sgt. Alfredo Gonzalez, Edinberg; Cpl. Douglas H. Griffin, Coleman; Pfc. Clenzell Morris, Lufkin.
VIRGINIA — Cpl. Jerry C. Burkhead, Lee Mont; Pfc. Raymond C. Lawson, Virgilina.
WEST VIRGINIA — Pvt. Darrell E. Dunlap, Madison.

Died of wounds:

MARINE CORPS

COLORADO — Pfc. Steven E. Reichert, Colorado Springs.
FLORIDA — Sgt. Doc H. Marshall, Tampa.
OHIO — Pfc. Frederick M. Stemen, Hoyhville.

Changed from missing to dead - hostile:

ARMY

ILLINOIS — Pfc. Ben Jowers Jr., Peoria.
INDIANA — Spec. 4 Manuel S. Flores, Redkey.
MICHIGAN — Spec. 4 Robert R. Lord, Grand Blanc.
SOUTH CAROLINA — WO William B. Duncan, Shaw Air Force Base.
TENNESSEE — Capt. Carl L. West Smithville; Sgt. Joseph L. Farmer, Clarksville.
TEXAS — Spec. 4 Robert E. Baldwin, Cleburne.

Died not as a result of hostile action:

ARMY

GEORGIA — Sgt. 1.C. Charles Wood, Columbus.
OHIO — Pfc. James D. Serena, Belaire.

MARINE CORPS

DELAWARE — Pfc. Paul W. Quick III, Wilmington.
MINNESOTA — Lance Cpl. Michael L. Tostenson, Minneapolis.
NEW YORK — Lance Cpl. Earl F. Macey Jr., West Chazy.

Changed from missing to dead - nonhostile:

ARMY

ALABAMA — Pfc. Donald L. Williams, Meridianville.

NAVY

KANSAS — Engineman 3.C. Maynard L. Smith, Troy.

Missing as a result of hostile action:

ARMY

1st Lt. William R. Ross Jr., Sgt. 1.C. Adrian A. Quick Jr., Spec. 4 William G. McMurry Jr., Spec. 4 James R. Waden, Pfc. Jackie W. Berry, Pfc. Joel H. Gonzalez-Velez, Pfc. Kirk E. Houle, Pfc. Robert A. Labuda, Pfc. William T. Manning, Pfc. James L. McCoy, Pfc. Jackie G. Smith, Pfc. Davie E. Wedhorn.

MARINE CORPS

WO Solomon H. Godwin.

Changed from missing to captured:

AIR FORCE

Capt. Paul A. Kerl.

MID-WEEK MEDITATION

"For whosoever shall call upon the name of the Lord shall be saved."

Romans 10:13

Union Lake Baptist Church
8390 Commerce Rd.
Union Lake

SEND FOR FREE TRACT
"The Touch of the Master's Hand"

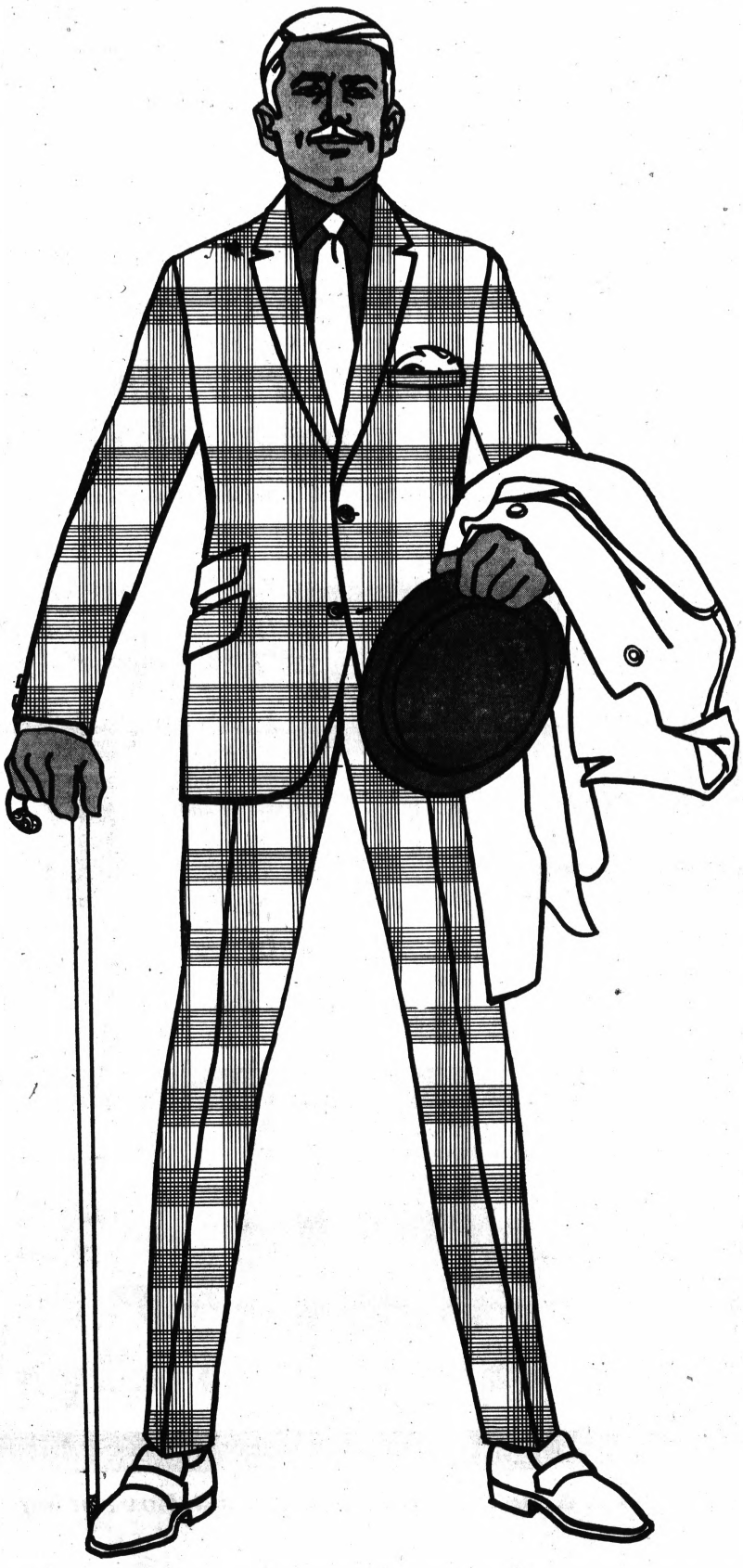

the rights of spring: shape

AUSTIN LEEDS hand-shapes one of spring's most favorite patterns—Glen plaid—and forms a more-than-favorable impression. For this spring, more than ever, the natural body line dictates the shape ...and Austin Leeds is a most eloquent spokesman for this season's fashion dictate: shape. $120.

Hughes Hatcher Suffrin

Our Pontiac Mall Store Open Thurs. and Sat. to 9 P.M. — Fri. to 5:30 P.M.
309 N. Telegraph Rd.

Our Birmingham Store Open Thurs. and Fri. to 9. P.M. — Saturday to 5:30 P.M.
300 Pierce St.

State Senate OKs Curbs on Lie Detector Examiners

LANSING (AP)—A bill to license lie detector examiners was approved by the Senate with four votes to spare Tuesday, despite protests it is vague, and ambiguous and would not protect the public.

The bill, approved 24-19, places responsibility for licensing and regulating lie detector examiners under State Police jurisdiction and sets up a state examining board.

★ ★ ★

The Senate also approved bills expanding provisions of a 1965 law requiring certification of certain watchmakers and reducing the penalty for violating an act licensing and regulating agricultural labor camps.

In other action, the Senate Judiciary Committee reported out to the Senate floor a revised lower court reorganization bill calling for a $27,500 top salary for district court judges.

LENGTHY DEBATE

The lie detector bill, sponsored by three Democrats and two Republicans, was the subject of lengthy debate in the Senate last week and opponents made one final try to sink the measure Tuesday.

Sen. Roger Craig, D-Dearborn, accused the sponsors of "setting up a vague and ambiguous process for licensing and qualification" and allowing "continued indiscriminate use of lie detectors in employment practices."

★ ★ ★

He has argued that lie detection has no scientific basis and involves "pseudo-science and witchcraft."

"Instead of protecting the public from charlatans," Craig said, "It (the bill) guarantees them a way to make a living."

FORBIDDEN PRACTICES

The bill would forbid a person from engaging in the determination or verification of an individual's truthfulness or deception without first obtaining an examiner's license.

The only exceptions would be in cases of examiners exclusively employed by and working for the U.S. government, a licensed intern or a person examining individuals solely for scientific research or medical diagnosis.

★ ★ ★

The bill spells out certain educational or experience qualifications which must be met and sets license fees ranging from $10 a year for a resident public examiner to $100 for a nonresident annual license.

A license could be revoked by the state board if the licensee was found guilty of a felony or misdemeanor involving moral turpitude or if he demonstrated incompetency or allowed his license to be used by an unlicensed person.

NO DISCHARGE

Another ground for revocation would be failing to notify the examinee of his right to refuse or accept the exam and he cannot be discharged from employment solely because he refuses or accepts.

The watchmakers bill would forbid a person from engaging in watchmaking or using the title "certified horologist" for profit or compensation of any kind without first obtaining an annual registration certificate.

The bill's bipartisan backers said it reduces the annual registration fee from $25 to $15 and makes the law applicable to more persons than before.

The measure, approved 26-6, not only would offer greater protection to the public, but would upgrade the watchmaking profession, the supporters said.

Approved unanimously was a bill to lower the penalty for violation of a 1965 act setting up health standards for agricultural labor camps and licensing and regulating such camps.

At present, violations of the acts are circuit court misdemeanors, said Sen. Robert Vander Laan, R-Grand Rapids, the bill's sponsor.

Since circuit court dockets are jammed, migrant worker witnesses often left the state before a case comes to trial, he added.

The bill reduces the violation to a simple misdemeanor, which would allow such cases to be heard more quickly in less crowded justice courts.

STATE BACKING

The bill was introduced at the request of the State Department of Public Health and also is backed by the State Department of Labor, Vander Laan said.

In reporting out the lower court bill, the Judiciary Committee offered amendments which would boost state-paid portion of district judges' salaries to $17,500 a year.

★ ★ ★

Counties would be able to supplement the salaries up to a total of $27,500 a year.

The Appropriations Committee has offered amendments which would cut the state portion to $15,000 a year and allow counties to supplement only up to a total of $25,000.

(Advertisement)
YOU MAY HAVE
PIN-WORMS
AND NOT KNOW IT
Fidgeting, nose-picking, a tormenting rectal itch are often telltale signs of Pin-Worms...ugly parasites that medical experts say infest 1 out of every 3 persons examined. Entire families may be victims and not know it.
To get rid of Pin-Worms, they must be killed in the large intestine where they live and multiply. That's exactly what Jayne's P-W tablets do . . . and here's how they do it:
First—a scientific coating carries the tablets into the bowels before they dissolve. Then — Jayne's modern, medically-approved ingredient goes right to work—kills Pin-Worms quickly, easily. *Ask your pharmacist.*
Don't take chances with dangerous, highly contagious Pin-Worms which infect entire families. Get genuine Jayne's P-W Vermifuge . . . small, easy-to-take tablets . . . special sizes for children and adults.

Yesterday's State Capitol News in Brief

BY THE ASSOCIATED PRESS

THE GOVERNOR

Was campaigning in Wisconsin in his bid for the 1968 Republican presidential nomination.

THE LIEUTENANT GOVERNOR

Signed into law a bill providing for a uniform system of accounting and reporting in all local governments in the state.

Met with officers of six statewide service clubs to plan a campaign to find jobs for some 150,000 youngsters around the state this summer.

THE ATTORNEY GENERAL

Ruled that the legislature violated the State Constitution last year when it tacked a provision changing real estate dealers' fees onto one of the governor's budget bills.

THE STATE ADMINISTRATIVE BOARD

Heard an attorney's plea that it explain why it has refused to award a $1.07 million road contract to the controversial Holloway Construction Co.

THE SENATE

Passed:

SB281, Toppo. Require licensing and regulation of polygraph (lie detector) operators.

SB611, Lockwood. Reduce annual certification fee for watchmakers and expand coverage of 1965 act requiring their certification.

SB101, Vander Laan. Reduce penalty for violations of act licensing and regulating agricultural labor camps.

Bills introduced included:

SB1055, Cartwright. Appropriate $200,000 for Wayne County Intermediate School District for planning and development in fiscal 1968-69.

SB1057, Mack. Provide for state grants to county law libraries.

SB1058, Mack. Provide armed forces veterans with credit for college and university physical education courses.

SB1063, Mack. Provide minimum salaries for county prosecutors with state paying 50 per cent.

SB1067, Mack. Provide for moratorium on antlerless deer hunting, subject to approval of voters.

SB1068, Mack. Appropriate to department of mental health an amount sufficient to assure payment by the state of the 75 per cent state share of cost of community mental health service programs.

SB1069, Youngblood. Exempt from property tax camp sites up to 400 acres owned by nonprofit organizations.

SB1071, Fitzgerald. Restore certain retirement credits and rights to judge or former judge who failed to retire at end of term in which he reached age 70.

THE HOUSE

Met briefly and recessed for party caucuses.

Bills introduced included:

HB3715, Holmes. Establish state job compliance division to enforce equal opportunity rules pertaining to state employes.

HB3716, Holmes. Enable parole board to loan paroled prisoner up to $250.

HB3719, Sheridan. Define murder committed in connection with any penal code violation as first degree murder.

HB3720, Sheridan. Make it a felony to make false statement in credit card application.

HB3725, Karoub. Compulsory arbitration procedures in labor disputes involving firemen and policemen.

HB3726, Goemaere. Require person offering income tax assistance for profit to be authorized to practice before internal revenue service.

HB3727, Goemaere. Define as criminal usury, punishable by up to five years and $10,000, charging more than 25 per cent annual interest.

eV3729, Ziegler. Authorize admission in court of electronic eavesdropping evidence gained under court-issued warrant.

HB3744, Pittenger. Make it a misdemeanor to practice barbering without a license.

HB3746, Pittenger. Delete requirement of governor's approval of county ordinances; increase maximum penalties from $100 to $500; allow immediate effect.

HB3749, Tierney. License and regulate driver training schools.

HB3752-67, Licate. Increase penalties or establish minimum penalties for various felonies; make it a felony to obstruct a fireman or impersonate a policeman in a riot area; forbid probation for persons convicted of felonious assault or unlawful assembly.

HB3768, Young. Provide penalties of up to $1,000 and one year for unauthorized possession of military-type firearms.

HB3769, Folks. Raise salaries of county juvenile officers.

HB3775, Spencer. Create commission to set salaries of legislators, Supreme Court justices, appeals court judges and top state officers.

HB3785, Jacobetti. Require municipal policemen to be high school graduates, and have at least 160 hours police training.

HB3787, Kolderman. Require applicants for real estate brokers licenses, beginning in 1970, to be high school graduates with at least 30 hours of professional training.

HB3789, Bennett. Make it a misdemeanor to knowingly make certain "obscene" materials available to persons under 18.

ORTHO
A CALIFORNIA CORP.

ALL ORTHO STORES ARE CELEBRATING
Grand Opening!
Of Our Beautiful New Store at 2211 So. Telegraph Rd. (Miracle Mile Shopping Center) Pontiac

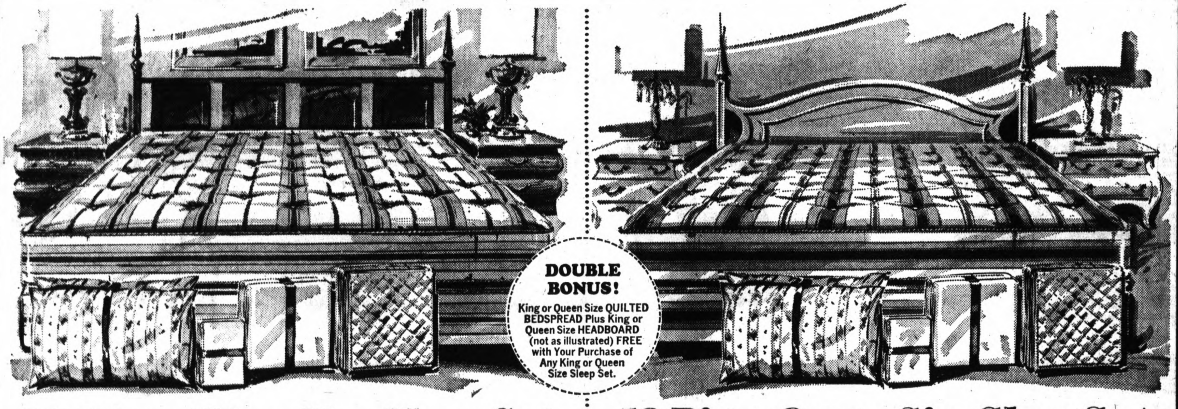

DOUBLE BONUS!
King or Queen Size QUILTED BEDSPREAD Plus King or Queen Size HEADBOARD (not as illustrated) FREE with Your Purchase of Any King or Queen Size Sleep Set.

12 Piece King Size Sleep Set
Huge 7 feet long 6 feet wide
Here's What You Get:
- King Size Mattress!
- King Size Box Spring!
- King Size Metal Frame with casters!
- King Size Mattress Pad!
- 2 King Size Fieldcrest Percale Sheets!
- 2 King Size Pillowcases!
- 2 King Size Pillows!

only $148
Includes Double Bonus

12 Piece Queen Size Sleep Set
60 in. Wide • 80 in. Long Mattress and Box Spring
Here's What You Get:
- Queen Size Mattress!
- Queen Size Box Spring!
- Queen Size Metal Frame with Casters!
- Queen Size Mattress Pad!
- 2 Queen Size Fieldcrest Percale Sheets!
- 2 Queen Size Pillowcases!
- 2 Queen Size Pillows!

only $128
Includes Double Bonus

Ortho, Now The Largest Mattress Chain In The Nation!

12 Piece King Size Sleep Set
LUXURIOUS QUILTED BUTTON-FREE! 7 FT. LONG • 6 FT. WIDE MATTRESS AND 2 BOX SPRINGS
Here's What You Get:
- King Size Mattress!
- 2 King Size Box Springs!
- King Size Metal Frame with casters!
- King Size Mattress Pad!
- 2 King Size Fieldcrest Percale Sheets!
- 2 King Size Pillowcases!
- 2 King Size Pillows!



only $178
Includes Double Bonus

12 Piece Queen Size Sleep Set
LUXURIOUS QUILTED BUTTON-FREE! 60 IN. WIDE • 80 IN. LONG MATTRESS AND BOX SPRING
Here's What You Get:
- Queen Size Mattress!
- Queen Size Box Spring!
- Queen Size Metal Frame with Casters!
- Queen Size Mattress Pad!
- 2 Queen Size Fieldcrest Percale Sheets!
- 2 Queen Size Pillowcases!
- 2 Queen Size Pillows!

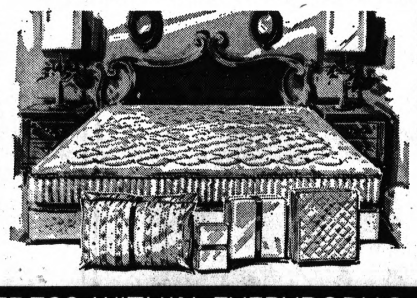

only $158
Includes Double Bonus

ORTHO BROUGHT THE KING SIZE MATTRESS WITHIN EVERYBODY'S BUDGET!

EXTRA FIRM, TWIN OR FULL SIZE
Mattress & Box Spring

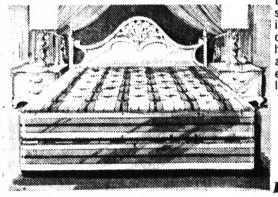

Extra firm for added support! Deeply cushioned tempered steel coils. Attractive extra heavy cover. Handles and ventilators for easy turning, long lasting comfort.
only $78
Includes Double Bonus

TWIN OR FULL SIZE
Mattress & Box Spring

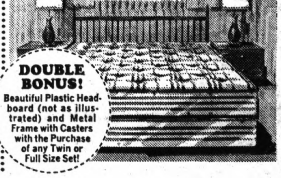

DOUBLE BONUS!
Beautiful Plastic Headboard (not as illustrated) and Metal Frame with Casters with the Purchase of any Twin or Full Size Set!

Fabulous low price! Heavy duty cover. Good looking. Long wearing. "When You Sleep on an 'Ortho' mattress, You're Really Sleeping!"
only $59
Includes Double Bonus

TWIN OR FULL SIZE, QUILTED BUTTON-FREE
Mattress & Box Spring

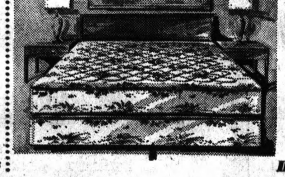

Quilted luxury, finest quality! Long wearing, deeply cushioned comfort. Attractive extra-heavy cover.
only $78
Includes Double Bonus

Open Daily 10 to 9—Sat. 10 to 9—Sunday 12 to 6

ORTHO
A CALIFORNIA CORP.

PONTIAC—2211 South Telegraph Rd.-Phone 332-2227
(Miracle Mile Shopping Center)

"IF YOU'RE NOT SLEEPING ON AN ORTHO MATTRESS YOU'RE NOT SLEEPING"

Other ORTHO STORES in San Francisco, San Jose, San Diego, Los Angeles, Detroit and Phoenix

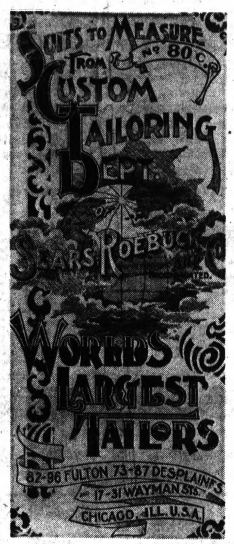

Custom Tailoring, Sportswear Featured

By JEANNE NELSON

LOS ANGELES, Calif. — This city's new Music Center, hub of a downtown urban renewal cultural complex, was chosen by Sears for a press presentation and luncheon during the American Institute of Men's and Boys' Wear fashion previews.

★ ★ ★

Demonstrated slides depicted the company's progress through its 78 years of men's custom tailoring. Some of the styles were reminiscent of today, but fabrics and prices were strictly out of the past.

★ ★ ★

One of the custom touches so evident in this collection was the color and patterned coordinated linings shown in suit jackets, along with a shirt collection featuring 13 different collar styles. The individual monogram choice on these permits plenty of individuality.

★ ★ ★

The afternoon fashion clinic, headed by the Institute's director, Norman Karr, reviewed trends for casual wear. Biggest among these was the repeated appearance of the Guru collar in both shirts and jackets.

'JAMS'

Another innovation for the beach scene is the "jams." Boasting wild stripes and prints, these are the outgrowth of the surfer's swim trunks seen around for the past few years.

★ ★ ★

Not meant for the water, they act as protectors for apres-swim lounging.

★ ★ ★

Two versions of the jump suit (suit-pants combination) made appearances in both short and long legs in variations of seersucker, cotton and Dacron. Sailing jackets, treated with Zepal, created an aura of excitement with new colors. Lemon yellow was a favorite teamed with the tightest of Levis.

★ ★ ★

Easy-to-care-for knits led the shirt parade with slacks and underneath jackets.

Some Guru shirts ending below the hipline were mistaken for jackets and could double as such under the proper conditions.

★ ★ ★

The Apache scarf is rolled first and tied close to the throat in a cowboy knot. This added touch of color may be worn under shirts and with the Guru.



THE "JAMS" AND GURU

Fashion Expert or Worse?

Her Gift Suits Him to a 'T'

By ABIGAIL VAN BUREN

DEAR ABBY: My husband (45 years old) came home with a Valentine's gift from a 35-year-old single girl at work. It was a T-shirt of the best quality. With it she enclosed a little note telling him to get with it—that sleeveless undershirts were out, and that real sharp guys wore T-shirts instead.



ABBY

The very next day my husband went out and bought himself a complete supply of T-shirts and asked me if I knew someone who could use his old sleeveless undershirts as he was discarding them.

Now he wears the kind of undershirts the girl at the office recommended. How do you like that! HIS WIFE

DEAR WIFE: I don't know what this girl sees in your husband, but she obviously sees through him. Since an undergarment as a "Valentine" hardly qualifies as a practical joke, perhaps you should regard it as a warning flag.

★ ★ ★

DEAR ABBY: I am 20 years old and work in a large office. When I was younger I fell down and broke my nose, and have always wanted to have it operated on to make it prettier.

The doctor says I will have to be in the hospital for a week, and it will take about three weeks more before all the black and blue marks and swelling disappear completely. This means a whole month away from work.

My problem is that I don't want anyone at the office to know why I am going to be gone for a month, but I have insurance here at work that will take care of part of the expense, so I will have to let them know. How can I keep my secret! WORRIED

DEAR WORRIED: Since you're sensitive about it, tell them at work that you are going into the hospital for some "corrective surgery". . . and don't wait around for further questioning.

When you return, the improvement will be obvious, but don't be embarrassed. Cosmetic surgery is nothing to be ashamed of.

★ ★ ★

DEAR ABBY: I have a sister-in-law who never uses my brother's given name. She always refers to him as "my husband."

She calls my mother and constantly peppers the conversation with "my husband" this and "my husband" that, as if my mother doesn't know what relationship exists between the two of them.

She does the same to me and my brothers and sister. I have even asked her to please refer to him as "Dan," but she continues to go on "my husbanding," all to the point of distraction.

Have you any suggestions as to how we can get her on a first-name basis with "her husband?" HIS SISTER

DEAR SISTER: If you have told her, and she persists in rubbing the relationship into your hair (which is what she apparently delights in doing), you'd be wise to bear it in silence.

The problem, as I see it, is YOUR refusal to accept the relationship because you don't like her. And if she works the word "husband" into every conversation, perhaps she is still so overwhelmed with having one she keeps using the word because it's music to her ear, though it's irritating to others.

★ ★ ★

DEAR ABBY: I just received a "thank you" note for a wedding gift I sent last June. It was from the bridegroom's MOTHER, signed "Dickie's Mom."

She wrote, "The kids received your gift and thought it was just great, but they have been very busy so I am helping out by writing their thank you notes." And ended with, "Better late than never, ha ha." Your opinion, please? SEEN EVERYTING

DEAR SEEN: It's just a cut above having to contact "the kids" to find out whether they ever received your gift.

★ ★ ★

DEAR ABBY: That letter from the mother whose adolescent son was "embarrassed" because he had to take a lamp treatment, naked, in the presence of a "young girl" made me see red.

The mother said her son was 17 and the girl couldn't have been much older. Well, she had to be at least 21 to be a nurse.

These people who think nurses and doctors take a personal interest in their patients make me sick.

I am a registered nurse and I'll never forget the time I had to perform a personal service for an elderly gentleman because no orderly was available.

The man shouted, "I don't want no WOMAN in here." I called my superior in and she said, "Simmer down, Dad, we are not WOMEN, we are nurses!"

And a few years ago I was in the room with the doctor and his male patient who had just come from the recovery room after surgery. His wife was present, too. Then the doctor said to his wife, "Would you please step out!" The wife replied, "If that woman can stay, so can I. I can do anything SHE can do!"

Whereupon the doctor handed her a stethescope and chart and said, "Fine, we're short of help, so will you please check all vital signs every 15 minutes, blood pressure, heart, etc. and request the lab for blood work, check all output and intake, etc." She certainly changed her tune in a hurry. AN R.N.

★ ★ ★

CONFIDENTIAL TO "NAMELESS" IN CHARLOTTE: Tell your "wonderful fiance" that your father is an alcoholic who hasn't the strength to help himself. If your fiance is as "wonderful" as you say he is he will not think less of you for your father's weakness. Lying is a weakness, too, you know.

★ ★ ★

CONFIDENTIAL TO "MISERABLE" IN MIAMI: If you forgive him you will have solved only part of your problem. First you must truly forgive yourself.

★ ★ ★

Troubled? Write to Abby, care of The Pontiac Press, Dept. E-600, P.O. Box 9, Pontiac, Mich. 48056. For a personal reply, inclose a stamped, self-addressed envelope.

Calendar

THURSDAY

Greater Pontiac Area Newcomers Club, 11:30 a.m., Holiday Inn. Book review by Mrs. Arthur Selden on the Booth family.

Fashion Your Figure Club of Pontiac, 6:30 p.m., Adah Shelly Library. Food demonstration later at Consumers Power.

Marie Jones extension study club, 7:30 p.m., Perry Street home of Mrs. O. A. Chambers.

Weight Watching Jills of Pontiac TOPS Club, Inc. 7:30 p.m., Pontiac Unity Center.





SEARS CUSTOM TAILORING



Pontiac Press Photo by Ed Vanderwerp

"It's you, Mother," says Beth as she selects a perky straw for Mrs. James Brown of Sylvan Shores Drive to model in the fashion show and card party of St. Benedict's Altar Society. Lisbeth's of Birmingham is providing the fashions and La Vergne's is creating the hair styles for the event which will take place Monday at 8 p.m. in the church hall. Mrs. Arthur Ellis is chairman. Prizes will be awarded and refreshments served.

Paray to Conduct Concert Series

Paul Paray, conductor emeritus of the Detroit Symphony Orchestra, will return to Ford Auditorium to conduct a pair of Symphony subscription concerts on Thursday and Saturday, at 8:30 p.m.

The performances will be the first of nine Paray will conduct while on a four-week visit to the Symphony.

He last appeared with the Orchestra in February and March, 1967.

PROGRAM

The program will feature Schubert's Symphony No. 9, C major ("The Great"); Dukas' "La Peri;" and Rimsky-Korsakoff's Suite from "Snegourotchka."

He will also conduct subscription concerts on Feb. 29, March 2, 7, 14, and 16; a portion of the Wayne State University Centennial Concert on Feb. 25; and a Windsor concert with the Detroit Symphony on March 10.

Paray's Detroit appearance follows his guest conducting engagement with the Pittsburgh Symphony Orchestra. After his appearance here, he will lead the American Symphony Orchestra in concerts at Carnegie Hall, New York City.

Paray was conductor of the Detroit Symphony from 1951 to 1962. During that time, he conducted 204 subscription concerts which included 781 performances of individual works in addition to many more tour and special concerts.

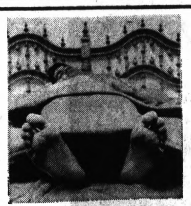

S-s-h-h. It's always bedtime at the better bedroom store on Telegraph Especially during our smashing Grand Opening. S-s-h-h.

You don't have to be Italian

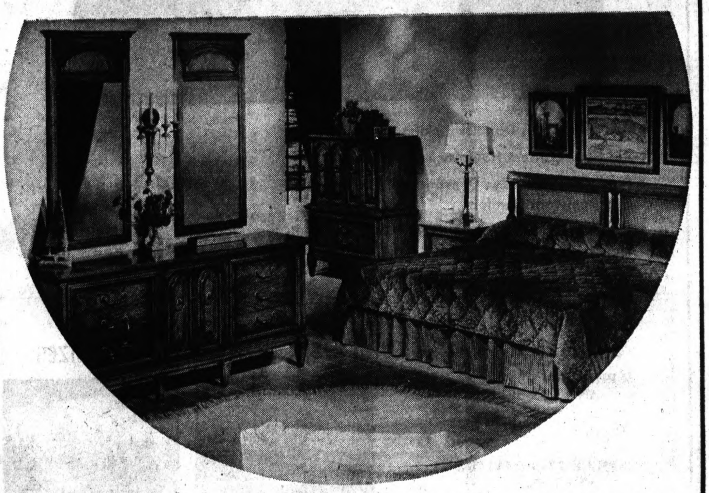

Of course, if you happen to come from the Italian provinces, you'll know how authentic this mahogany set is. The dresser is triple-size over which the Mr. and Mrs. Mirrors will reflect the charm of the door chest and smart cane-enhanced headboard. All we can say is "La dolce vita," Especailly when it is no longer $439, but only $396.

The Better Bedroom People on Telegraph Road

House of Bedrooms

1716 S. Telegraph Rd., Bloomfield, Between Miracle Mile and Orchard Lake Rd.

STORE HOURS: MONDAY-SATURDAY 9 TO 9 • CALL 334-4593

Enjoy A Fascinating Holiday In
HAWAII
VISIT 4 ISLANDS IN 16 DAYS
MAY 11 - MAY 26
FOR INFORMATION & RESERVATIONS
CALL
338-4048
HIRLINGER TRAVEL CENTER
25 E. Pike St. — Pontiac — 338-4048

Accessories, Hats at St. Luke's Sale

The latest fashions in hats and accessories will be featured at a "Nancy Richards" fashion hat sale Monday from 2 to 9 p.m. at St. Luke's Methodist Church, Walton Boulevard.

* * *

The event is sponsored by the Women's Society for Christian Service. Committee planners are Mesdames Thomas Brown, Arthur Bartley, Glenn Weiler, Dennis Burtch and Oscar Lidstrom.

One price prevails. Refreshments will be served.

Split and scrape the ends of flowers that have woody or semi-woody stems, such as chrysanthemum and lilacs, to keep them fresher longer when placed in water.

Girls Need That Formal!

Mt. Pleasant State Home and Training School has a use for that no-longer-worn formal gown that is taking up space in your closet.

The School's ninth annual formal dance is planned for May and 75 girls have high hopes of attending. Many of these girls, from junior petites through women's 40-42s, need a pretty dress to wear.

* * *

Gowns may be sent to Mrs. Hazel Stebbins, coordinator of volunteer services, P. O. Box 448, Mt. Pleasant.

When you remove the lid of a boiling pot, lift the far side first to prevent the steam from burning your face.



Mr. and Mrs. Leonard McCauley of Highland announce the betrothal of their daughter, Donna Carol, to Michael Koshorek. He is the son of Mr. and Mrs. Alexander Koshorek of Leonard.

'Lear' Tailored to Modern Audience

"Purists may wince a bit, but our audiences will like it. Shakespeare's plays should be treated just like any other script. The needs of the audience must be regarded," says famed English director John Fernald, now in rehearsal with William Shakespeare's tragic masterpiece "King Lear" at the Meadow Brook Theatre. "The theatre is no place for museum pieces."

So saying, Mr. Fernald has cut five complete scenes from "Lear," rearranged a number of Shakespeare's lines and performed major surgery on several of the play's longer speeches.

Where archaic words cloud the Bard's meaning for modern audiences, they have been changed to clearer language.

* * *

Convinced that the traditional, relatively confined Elizabethan set does not fit the sweep of the play, Fernald is staging "Lear" on a wide, shallow, modern thrust stage with a set designed to convey a sense of vast, primitive emptiness.

"It's like a vast heath or a moor," Fernald says, "With a flavor of the barbaric times in which the Lear legend is supposed to have occurred."

In keeping with Fernald's emphasis on the barbaric, the play is costumed to fit the era of approximately 800 B.C., rather than the Elizabethan era.

"It's not a question of irreverence or lack of feeling for Shakespeare's magnificent poetry," Fernald explains, "but rather that we hope to bring out the grandeur of his poetry by placing it in this particular setting."

In addition to the physical changes and cutting, the Meadow Brook production includes a new approach to the character of Lear's Fool, considered by many to be as important a part as that of the King himself.

The Fool conventionally is presented as a young man, a jester in his late teens or early 20s. English actor Richard Curnock, a new member of the Company, is playing the Fool as a man of 50 or 60.

"The Fool is counterpoint to Lear," says Fernald. "He functions as an antic narrator or commentator, a kind of insane chorus that mirrors the foolishness of the deadly serious old King. I believe that this aspect of the character of the Fool will be heightened by making him closer in age to the King."

"King Lear," with Eric Berry as Lear, opens Friday and continues through March 24, with performances at 8:15 p.m. Wednesdays through Saturdays, at 6:30 p.m. on Sundays, and at 1:30 p.m. each Wednesday.

CONNOLLY'S
Jewel
OF THE WEEK!
If she wants a truly distinctive diamond —a fiery brilliant cut two carat and ninety-six point magnificent diamond Solitaire set in platinum.
$3,000
Credit May Be Arranged
OPEN FRIDAY EVENINGS
Connolly's JEWELERS
DOWNTOWN PONTIAC
Corner of Huron and Saginaw Streets — FE 2-0294

Flower Talk

By CHARLES COPPERSMITH

FLOWERS AND THEIR MESSAGE

The messages carred by flowers is universal, and seldom varies in any part of the world.

The Lily denotes innocence; the Forget-Me-Not, friendship; the Red Rose, "I love you"; and the White Rose is often said to say, "I will wed you."

The briar is an insult, as denoted in the "Crown of Thorns." The Violet means modesty, hence the name "Shrinking Violet."

We can send your messages through lovely floral offering. Call us today (FE 2-0127). We have a complete selection of flowers.

PEARCE FLORAL CO.
559 Orchard Lake Ave.

Light-as-a-feather leather with matching gingham lining
Daniel Green
"DELITE"
Comfy® Slippers

Values to $7.00
NOW $2.88
(DISC. STYLES ONLY)
Not all sizes
SHOE BOX
TEL-HURON
29 S. TELEGRAPH
FE 4-0259

Stewart-Glenn
FINE HOME FURNISHINGS FOR 51 YEARS
fifty-first mid-winter furniture Sale!
SAVINGS IN ALL DEPARTMENTS! EVERYTHING INCLUDED
EXCEPT A FEW PRICE-ESTABLISHED ITEMS!
SPECIAL ORDERS AT SALE PRICES!
FAMOUS QUALITY
STEARNS & FOSTER
QUILTED SET
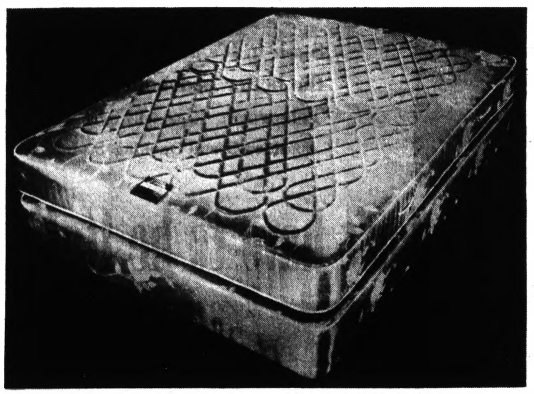
- Beautiful Satin Damask Ticking
- Pre-Built Borders Have Locked Edges
- Patented Seat-Edge Construction for Years of Sag Resistant Comfort
- Hundreds of Highly Tempered Steel Coils With Double Offset Construction
- Long Staple Cotton Felt Plus Patented Insulo-Cushioning For Added Comfort

$49.90 each
FULL OR TWIN SIZE MATTRESS OR BOX SPRINGS
SAVE, TOO, ON LUXURIOUS QUEEN AND KING SIZES
2-PIECE 60x80 MATTRESS AND BOX SPRING
Queen Size $149 Set
3-PIECE 77x80 MATTRESS AND BOX SPRING
King Size $199 Set

QUEEN SIZE
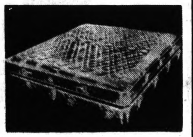
KING SIZE
Open Thursday, Friday, Monday 'til 9 P.M.
Interior Decorating Consultation
Stewart-Glenn
Convenient Budget Terms
1680 S. Telegraph Rd. nr. Orchard Lake Rd.
Free Parking Front and Side of Store FE 2-8348

Be a carpet bagger!
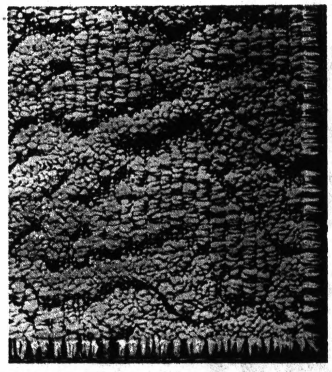
Bag yourself this carpet bargain at a saving of $2 a square yard right now. You really can't tell a thing about this fine, plush Herculon carpet from this photo. You must come in and see the rich tweeds, the handsome carved effects in person.
PONTIAC CUSTOM CARPETS
We sold miles of this better carpet at its regular price of $9.99 sq. yd. Now it's on sale at only . .
7.99 sq. yd.
in 14 colors
1672 TELEGRAPH RD.
Stay-at-homes call 334-0177 and will bring it to you.

"Your Home Reflects Your Taste . . . we at Dobbs Furniture are Dedicated to Good Taste"

DOBBS

2600 N. Woodward, Bloomfield
Near Sq. Lake Rd.; FE 3-7933, LI 8-2200

OPEN: Wed., Thurs., Fri., Sat. 10-9 (Mon., Tues. 'til 5 P.M.)



One of these Michigan State University coeds will be crowned Miss MSU Saturday, Feb. 24. The annual beauty contest is the first official step toward the annual Miss Michigan and Miss America pageants. Finalists in the university contest this year are (top row l-r) Elizabeth Howe, 19, of Muskegon; Linda Crumb, 20, of Birmingham; Juliet Simon, 20, of Ferndale; Molly Sapp, 21, of St. Johns; and Kathy Hwass, 20, of Short Hills, N.J.; (seated, l-r) Nancy Raisanen, 19, of Detroit; Marcia Weber, 19, of Port Clinton, Ohio; Gail Niemeyer, 18, of Bloomfield Hills; and Kristin Powell, 21, of Okemos. Missing from the picture is Susan Jacobstein, 19, of Detroit.



Hatchet SALE at TODD'S

268 prs. WOMEN'S VITALITY SHOES Reg. to 16.95 Now 8.00

116 pr. WOMEN'S DRESS SHOES Val. to 16.95 now 6.00
A real value if the sizes is here

1 Table of House Slippers
Discontinued Styles Values to 8.95 now 4.00

1 TABLE OF ODDS AND ENDS
a little bit of everything not much of anything only 2.00

No exchanges – No Refunds

20 W. HURON Todd's SHOE STORE DOWNTOWN

Open 9:30-5:30 — Friday to 9
Serving With Quality Footwear Since 1919

Helps Child Gain Pride

By DR. GEORGE W. CRANE

CASE E-533: Peter, aged seven, is one of our grandsons.

Since he is in the middle, with an older brother and a younger sister, he often feels overlooked.



DR. CRANE

For the "middle" child misses the spotlight of being the first-born.

And he also lacks the "spoiling" that goes to the youngest, who is the baby of the family.

So Peter is especially fond of animals, such as dogs and cats, for they always show him their affection.

On his recent birthday, his parents decided to get him a live pet.

A parakeet seemed to be the most sensible one for city dwellers.

Peter was delighted.

But it was a young bird, not trained to speak or even sit on a person's finger.

The rest of the family was intrigued with the new bird, too.

One day Peter's daddy was trying to get the parakeet to sit on his finger, but to no avail.

"You're the dumbest bird I ever saw," he finally exclaimed.

Peter was sitting at the table in the dining room, having breakfast.

But he heard his daddy's slurring remark about his bird.

And he literally bobbed up and down in rage.

"He is NOT a dumb bird," Peter exploded to his mother.

Then, as his anger mounted, he verbally struck back at his daddy by adding:

"If he doesn't like my bird, he can get out of this house!"

Part of Peter's reaction may have been based on the fact his daddy had scolded Peter for not making as high school marks as his older brother, Matthew.

So Peter may have had unusual "empathy" for his parakeet, especially since it was named Pete, after his own name.

Because of this double identification, Peter had the proverbial chip on his shoulder regarding any criticism of the parakeet.

But his violent reaction in defense of his own pet, also shows the folly of the Communists.

★ ★ ★

For "pride of possession" is an inherent reaction of all intelligent human beings.

Polly's Pointers

Helps Keep Infant Safe

DEAR POLLY — I used a wide, soft piece of elastic screwed into the bottom of my grandchild's portable bassinet, under a pad, as an infant safety belt. The soft elastic, tied up and over the bundled infant, gives us some measure of protection should anything bump the car or should the bassinet tip for any reason.

Also, a child's restaurant dining seat may be placed on the front seat of a car, with the car's seat belt drawn through the arms, to secure the active toddler. This will also allow him to be elevated enough to see out the window. In these days and times, we must be prepared for any eventuality, as babies are too precious to risk in avoidable accidents. — MRS. E. F. C.

DEAR POLLY — I have six lovely nylon aprons which I use for good. After washing them, I found it is impossible to iron them so that they are fit to use again. Is there a way to iron these aprons so they will be new-looking and not a wrinkled mess? — MRS. M. H.

DEAR POLLY — When cleaning the medicine chest, I pop open a snack tray table to stand all the bottles and tubes on. They are also handy when cleaning the linen closet or refrigerator.

★ ★ ★

My washer is in the kitchen, so when I defrost the freezer I remove the agitator from the washer and put all the packages of frozen food in the washer.

It keeps them cold, yet allows any moisture to drain off through the hose. This keeps my kitchen neater-looking during the entire defrosting procedure. — MARVA

DEAR POLLY — Recently I was unable to find new clothes-dampening bags, so I bought a pair of plastic pillow protectors. This way I have a dampening bag for white things and one for colored clothes. I bought two bags for the same price I normally have to pay for one. — MRS. A. S.



VANTAGE WATCHES
17 Jewel
12.95 to 19.95
NEISNER'S WATCH REPAIR
42 N. Saginaw

Make Your Appointment Now!
PERMANENT and HAIR STYLE
Tinting—Bleaching
Cutting
IMPERIAL BEAUTY SALON
158 Auburn Ave.
Park Free FE 4-2878
Edyth Stenson, owner



Jim LaVergne

The entire staff at LaVergne's Hair Fashions has recently spent the entire day with Vidal Sassoon. After many discussions with him and studying his technique, we return with a better understanding of the new ideas and techniques of curlier hair fashions. Come in for the fantastic new hair cuts and styling that are individually fashioned just for you.

La Vergne's Hair Fashions
887 Woodward Ave. (Across from St. Joseph's Hospital)
Mon.-Fri. 9-8, Sat. 9-3 338-0317

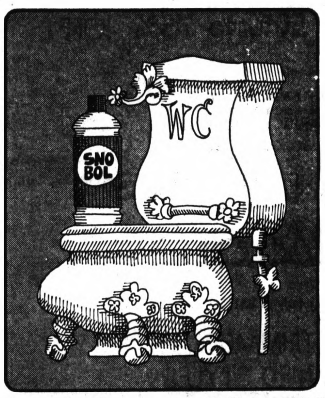

A nickel's worth of Sno-Bol will sanitize and deodorize your you-know-what.

General purpose cleaners are fine for most jobs. But not for cleaning toilet bowls. Sure they get things clean. But they don't deodorize and sanitize.

Liquid Sno-Bol cleans in seconds while it deodorizes and sanitizes. It's faster and more efficient than any dry bowl cleaner. You can pour Sno-Bol full strength to remove rust stains and calcium deposits. And it works better and costs less than other leading cleaners.

(Try a nickel's worth and see...)

5¢ STORE COUPON 5¢
SAVE 5¢ on Sno-Bol LIQUID TOILET BOWL CLEANER



MR. GROCER: Your Staley representative will pay you 5¢ plus 2¢ handling charge for each of these coupons. Or mail direct to A. E. Staley Mfg. Co., P. O. Box 1500, Decatur, Ill. 62525. Invoices proving purchase of sufficient stock of our brand to cover coupons presented must be shown upon request, and failure to do so may, at our option, void all coupons submitted for redemption for which no proof of products purchased is shown. OFFER VOID IF THIS PLAN OF MERCHANDISING IS TAXED OR RESTRICTED. Expires December 31, 1968. Cash value 1/20th cent.

5¢ STORE COUPON 5¢

RUSTY WATER?

Two things to do about it:

1 First, get yourself a good water conditioning unit. They're less expensive than you might think.

2 Use Diamond Crystal REDOUT salt nuggets regularly. REDOUT is a water softener salt with a special additive that eliminates iron stains to provide you with pure, crystal-clear water and keeps your water softener working at peak efficiency.



NO OTHER ADDITIVES NEEDED!

Diamond Crystal Salt Company
DEPT. 291, ST. CLAIR, MICHIGAN 48079

Arthur's
48 S. Saginaw
Park Free

Love That Fashion Look for Spring!



New geometric print in jacquard dacron knit is a marvelous figure flatterer, beautifully detailed with cowl neckline and slim long sleeves. Aline and vital in black and white or brown and white. Sizes 10-18.

$46

Dress Salon — Second Floor

WASHINGTON'S BIRTHDAY SALE

Most Items ½ off And More

Untrimmed COATS
were to 90.00
$36 $56 $66

FUR TRIMMED COATS
were to 150.00
$64 $84 $114

DRESSES
were to 26.00
$8.77 $10.77 $14.77
were to 49.88
$17.77 $21.77 $29.77

SPORTSWEAR
SWEATERS Were to 18.00
$5 $8
SKIRTS Were to 15.00
$3 $5 $7

ACCESSORIES
Seamless HOSE Were to 1.50 88¢
ROBES Were to 16.00 $8 and $9

YOUNG FOLKS
were to 38.00
COATS $15 $25
DRESSES Were to 8.98
$1.77 to $4.77

FOUNDATIONS
Bras Girdles
Bra - Slips up to ½ off

Arthur's
48 N. Saginaw St.

PTAs

PONTIAC

Wednesday

Irving; 8 p.m. Charles W. Buck, chairman of the Community Relations Committee of the Finance Study Council to report on future needs of Pontiac School System. Question and answer period to follow.

Thursday

Herrington; 7:30 p.m. Report from Pontiac School Study Council with Richard Irwin leading question and answer period. All welcome to attend. Baby sitting service provided.

Wever; 6:30 p.m. Founders Day pot luck dinner. Guest speaker Curtis Patton with Donald Ostrander of Mark Twain School. Hearing on millage proposal slated. Fifth and sixth grade chorus to entertain.

WATERFORD

THURSDAY

Riverside; 8 p.m. Dr. John Pagen, director of Indicom, to address meeting.

Measles Shots Now Required

SAN FRANCISCO (UPI) — A new entrance requirement went into effect for California schools in 1968 — a measles vaccination.

A new state law requires immunization against measles for any youngster entering a public or private elementary or secondary school for the first time.

The law does not apply to those whose beliefs prohibit immunization or to youngsters with a medical reason for not receiving the shot.

Youngsters previously were required to be immunized against smallpox and polio before entering school.

Rebecca Bunner
Permanent Hair Removal
Licensed Electrologist
• Permanently
• Painlessly
Recommended by Dermatologists and Physicians as a Skilled Specialist in the Field of Electrolysis
CALL 651-1539
Natl. Bank of Det. Bldg. Rochester, Mich.



MRS. J. W. TEATRO



MRS. D. L. McKINNEY

Pink Roses Carried by Paula Smith

Carrying a bouquet of pink roses and white carnations, Paula K. Smith became the bride of Pvt. James W. Teatro, USA, Saturday in United Presbyterian Church.

Attended by Mrs. Robert Stimson, the bride wore a traditionally styled gown of taffeta with an overlay of Chantilly lace.

Her silk illusion veil was capped with a pearled headpiece.

* * *

Bridesmaids were Joy Cramer and Debbie Smith with Dale and Craig Smith and Lloyd Busch ushering.

Best man duties were performed by Douglas Reidsema.

A reception for the newlyweds was given at Gingellville Community Club.

Their parents are the Paul L. Smiths of Wesson Street and the W. K. Dudleys of Airport Road.

Spread the Word Via the Computer

DALLAS (UPI) — Rev. E. R. Dayton, aerospace engineer turned evangelist, says missionaries will be able to reach every person in the world — via computer.

The minister heads the Missions Advanced Research and Communication Center, which envisions the use of social scientists, business executives programmers, geographers, anthropologists and others.

Miss Montville Wears Lace and Satin Gown

A floor length lace gown with satin underskirt and chapel train was selected by Yvonne Marie Montville for her marriage recently to Dennis Lee McKinney.

* * *

For the ceremony in Central Methodist Church, the bride completed her ensemble with a bouffant veil secured by a pearl crown and carried a cascade of white sweetheart roses.

* * *

Mrs. Robert Rubago was matron of honor for the daughter of Mr. and Mrs. Euclid Montville of Reynolds Court. Karin Newman, Mrs. Darwyn Montville and Mrs. Dale Wood served as bridesmaids.

* * *

Michael D. McKinney was the best man for his brother. They are the sons of the Merl M Ingersolls of Ellis Road, Independence Township.

Ushers were Darwyn Montville, Dale Wood and Herman Montville. Richard Wood was ringbearer and Sheila Sneath flowergirl.

* * *

A reception at the CAI building honored the couple following the afternoon rite.

Why Grow Old?

By JOSEPHINE LOWMAN

By JOSEPHINE LOWMAN

Not long ago I had a fascinating visit with Edith Lances at her New York City salon. Miss Lances is a charming and interesting woman and has long been distinguished as a designer of brassieres. In fact, she has been called the "queen of brassieres" even by some of her competitors.

I had never realized what diversified problems designers of brassieres have, such as creating bras to go along with the recent flat dresses. This reminds me of the flapper era. I just read that there was actually a Boyish Form Brassiere Company at that time.

* * *

Miss Lances said, "I am happy to say that we are now deserting the immature, baby doll vogue, and are going back to the much more feminine figure with a bust."

INCREASE

She also told me that she has noticed an increase in the average bust size since the advent of the birth control pill. Many women who needed a B cup before now require a C or D cup. A report I saw said that the average national bra size has changed from a 34 to a 36.

There is no actual increase in breast tissue, but the pills promote fluid retention. When they are discontinued, the inflation disappears.

It amazes Edith Lances that some girls and women will buy a brassiere without trying it on. She said, "They wouldn't buy a pair of shoes without trying them on and the proper fit of a brassiere is just as individual and important."

SYMPATHY

Miss Lances has great sympathy for those women who have lost a breast through surgery. She has had many of them for customers. She understands what a psychological shock this is to a woman and asked me to tell my readers who have had this experience one or two things for her.

* * *

First, brassieres can be adapted so that this defect is absolutely unnoticeable. Therefore, women need not be self-conscious about it.

Second, this will make no difference to a man who loves you. Miss Lances has known instances when the operation turned out to be a blessing because it made the husband and wife aware of how important they were to one another. They had lost sight of this for various reasons.

Then she told me a very touching thing. One of her customers told her what her husband had said after her operation.

* * *

He said, "I would not be unhappy at all about this except for the fear of cancer for you and the way you feel. It is such a small defect on someone who is so beautiful inside and outside."

St. Fred's Class to Plan Reunion

Preliminary plans are being made for a reunion of members of the Class of '53 of St. Frederick's School.

Anyone interested may call Mrs. Steve Alonzo (nee Barbara Younce) of Hanley Street; Mrs. John Hackett of Chippewa Road, or Mrs. Edward McLaughlin of Hamlet Road.

RENT
PIANOS ORGANS
BAND INSTRUMENTS
Payments Apply to Purchase
SMILEY BROS.
119 N. Saginaw — Pontiac
Phone FE 4-4721

RICHARD'S
BOYS' and GIRLS' WEAR
Famous Name Brands
THE PONTIAC MALL

STAPP'S the home of
STRIDE RITES
THE SHOES THAT UNDERSTAND CHILDREN
NEWEST SPRING FASHION



Children's newest shoe available. Black, Red, Blue. Sizes B's to EE's.
8½ to 12, $9.99
12½ to 3, $10.99
Growing Girl Sizes AA's - D's, 5 to 8 $11.99. Center buckle for ease and comfort, square toe. Classy and comfortable.
STAPP'S
SHOE STORES
The Home of Stride-Rite Shoes
931 W. Huron at Telegraph, Pontiac
418 N. Main St. Rochester
For Evening Hours Please Phone 332-3208

presents the softest step imaginable ...in your size!
THE CLINIC SHOE
The cushion insole's the comfort secret! It cradles the foot so that walking feels like floating on foam! A Clinic blessing . . . not in disguise!
$14.00
PAULI'S SHOES
DOWNTOWN PONTIAC, 35 N. Saginaw

Over 43 Years
Jacobsen's FLOWERS
Artistic Arrangements for Every Occasion.
101 N. Saginaw Street, FE 3-7165
Shop and Greenhouses in Lake Orion

Sturdy Dependable Accurate





the watch a man can count on
Ω OMEGA Seamaster
You can count on Omega Seamaster time as automatically as sunrise and sunset. Just your everyday wrist movements, and the force of gravity, power this marvelous miniature of automation. Wear one! Count on it! Square Seamaster in 14K gold, $175. Seamaster De Ville with date-telling dial in stainless steel, $135. Other Seamasters from $95
REDMOND'S
Jewelry
81 N. SAGINAW, PONTIAC
Free Parking in Rear of Store

Pontiac & Rochester
Alvin's
Price Choppers Fashion Ball
SALE STARTS THURSDAY AT 10 A.M. CELEBRATING GEORGE WASHINGTON'S 236th BIRTHDAY. SHOP EARLY . . . ALL SALES FINAL!
12 WINTER DRESSES, each 3.00
Regularly priced to 45.00
30 SWIM SUITS, each 2.00
(Mostly 2-Pc.) Regularly priced to 25.00
SPORTSWEAR 50% to 75% OFF
Skirts, Sweaters, Pants and Tops
Regularly priced, each to 30.00, now 2.00 to 7.50
DRESSES, 50% to 75% OFF
Regularly priced to $250
Winter and Transitional Styles Included
Dressy and casual fashions in this seasons finest fabrics, colors and styles. Broken sizes, mostly one-of-kind.
ALL WINTER COATS
1/2 Off
Regularly to 350.00
FUR TRIMMED
UNTRIMMED STYLES
CAR COATS
KNIT SUITS and COSTUMES
1/2 Off
Regularly Priced to 300.00
SLEEPWEAR and ROBES
1/2 Off
Regularly priced to 50.00
Shoe Choppers Ball
DeLISO DEBS Regularly to 22.00 7.00
Caresses
Adores
Town & Country
First Editions
Capezio
Regularly to 20.00 5.00
CASUALS and FLATS
70% off and More!
Capezios
California Cobblers
Trampeze
Cover Girl
Town & Country
Regularly to 18.00 3.00
Pontiac Store Only
Pontiac
Telegraph at Huron
Daily 10 to 6 P.M.
Mon., Thurs., Fri. to 9 P.M.
Rochester
303 Main Street
Daily 9 to 5:30
Fri. 9 to 9 P.M.

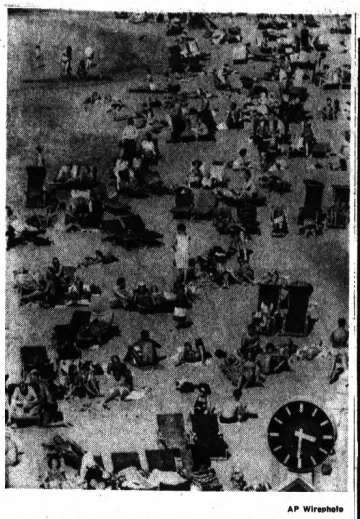

AP Wirephoto

CANARY ISLAND BATHERS—Tourists soak up the sun at Las Canteras Beach on Las Palmas in the Canary Islands. The temperature averages 70 degrees on the islands. Most of the tourists come from Scandinavia.

Arctic Alaska Enjoying Influx of Winter Tourists

NOME, Alaska (UPI)—Arctic Alaska is experiencing an influx of winter tourists.

This was out of the question a couple of years ago, but tourist facilities operators and airlines aware of the serene beauty of Alaska's long winter nights and modern travelers' desires for something different began a campaign to attract off-season tourists and it is paying off.

Here in Nome, winter tourists find they can leave their warm, modern hotel wrapped up in a wolf skin parka and take a dog sled ride on the ice of the Bering Sea. They can jig for tomcod through holes in the ice, ride a snowmobile, look at reindeer and the spectacular display of the Northern Lights.

They also can enjoy such inside activities as watching Eskimo dances and swapping tall tales with sourdoughs.

* * *

Many of Alaska's wintertime visitors spend part of their time in the Arctic and part in Anchorage where some of the best ski slopes in the world are available.

CELEBRATIONS

Also enjoyable are such celebrations as the Anchorage Fur Rendezvous, the Cordova Ice Worm Festival, the Homer Winter Carnival, the Willow Winter Carnival and the Dillingham Beaver Rroundup.

In March, the North American Championship dog sled derby is held at Fairbanks.

One big advantage in visiting Alaska in the winter is rates are lower not only in hotels but also for tours and for many airline fares.

Escobedo Gets 22 Years

CHICAGO (AP) — Danny Escobedo, whose name identifies a landmark U.S. Supreme Court decision in a murder case, was sentenced yesterday to 22 years in prison for dealing in heroin.

Judge Alexander J. Napoli of U.S. District Court assessed the penalty on Escobedo's conviction earlier this month on charges of possessing and selling the narcotic. The maximum punishment would have been 160 years in prison and a $160,000 fine.

Federal agents testified during a seven-day trial that Escobedo, 29, and an accomplice sold them heroin on several occasions last year. The agents said $1,800 was paid for the drugs.

In 1964 the Supreme Court handed down what has become known as the Escobedo Decision. The court set aside the murder conviction of Escobedo in the killing of his brother-in-law because it found Escobedo had not been allowed to consult a lawyer before making a statement to authorities.

WASHINGTON'S BIRTHDAY SALE

Yardsman 20" Push Type Lawnmower
Model 2180-1 Reg. Price $109.95
Sale Price $79.95

ALL SLEDS POPULAR MAKES
FLEXIBLE FLYER • TRUE TEMPER
AND AMERICAN — ALL SIZES

ALL SKAGWAY INSULATED SUITS AND JACKETS
50% Off List
(Except Overalls)

25% OFF ON ALL ROCKWELL GREEN LINE DRILLS 1/4" AND 3/8" SIZES

50% OFF ON ALL IMPORTED
BOOTS
Buckles, Zippers, Laces and Insulated

KEEGO HDWE. NO. 1
3041 ORCHARD LAKE RD. 682-2660
Free Parking in Rear
OPEN DAILY 7:30 A.M. TO 6 P.M.
SUNDAYS 9 A.M. to 2 P.M.

ZANY PRICES, SUPER SERVICE NOW DURING WASHINGTON'S BIRTHDAY SALE



OLLIE FRETTER
One of Michigan's Original Discounters

• STARTS • TODAY 6 P.M. SHARP • THURSDAY 10 A.M.-9 P.M. • FRIDAY 10-9

NO MONEY DOWN
No Payments 'til May
3 Years To Pay!

2 DAYS ONLY

HONEST GEORGE SALE

We cannot tell a lie! These prices are the lowest we've seen in many, many years. We've selected the hottest items too! Most are new in crate items, but there are some display pieces, slightly scratched items that are priced accordingly.

Whirlpool
2-SPEED, 14-LB. AUTO. WASHER
• 3 wash, rinse water temperature
• Magic-Mix Lint Filter
• Large Capacity Tub
No Money Down—2 Years To Pay
$149

Whirlpool
AUTOMATIC ELECTRIC DRYER
• 5 drying cycles including Wash 'n' Wear drying, 3 temperature selection, 8-Z Clean top mounted lint filter, porcelain top. Quiet operation. Installed FREE on Detroit Edison lines. Venting extra.
$119

Admiral.
DELUXE FAMILY-SIZE AUTO. REFRIGERATOR
Automatic interior light, full width porcelain crisper, glide-out, tipproof shelves. Super storage, 3-bottle deep door shelves. Egg shelves, magnetic door seal.
$139

KELVINATOR FAMILY-SIZE 2-DOOR REFRIGERATOR
Just right for the growing family. Slim wall design has 3 full width shelves, egg rack, butter compartment, vegetable crisper, magnetic door gasket. No Money down, 3 years to pay.
$195

WESTINGHOUSE 16 cu. ft. FROST-FREE REFRIGERATOR
Never a sign of frost. 137-lb. freezer with ice tray compartment. Snap-in adjustable full width shelves. Slim wall designed. 7-day meat keeper. Vegetable crisper, egg container, Magnetic gaskets. Copper, tan or white.
$266

HOTPOINT FAMILY SIZE UPRIGHT FREEZER
Holds 406 pounds of food, gives you almost 13 cu. ft. of food storage. Only 28" wide, and 12 cu. ft. of food storage. Only 28" wide, and rolls out on wheels. Acid-resistant porcelain-on-steel liner, 3 refrigerating shelves, removable basket, 4 door shelves. Built-in lock.
NO MONEY DOWN. 3 YEARS TO PAY $143

Hotpoint
Top-Loading Portable DISHWASHER
Large family capacity, single setting controls wash, rinse and dry cycles with silverware basket, shuts self off automatically.
$84

HARDWICK 30" GAS RANGE
Built-in styling, chrome and porcelain back panel, custom door handles. Lift-Off/Lift-Up cook top. Four removable chrome burners. Large capacity oven has sing chrome oven racks, closed door non-smoking broiler.
$99

INSTALLED FREE
KELVINATOR 30" ELECTRIC RANGE
Automatic oven timer, clock, minute reminder, throw away foil oven linings, fast oven pre-heat, deluxe.
No Money Down—3 Years To Pay
$174

COLOR TV
Westinghouse
INSTANT-ON 22" DIAGONAL
COLOR TV
Here is a real value, 295 square inch rectangular screen, with instant on. Sound at once, picture in 6 seconds. New color chassis with 22 major improvements, 25,000 volts of picture power, Pop Up illuminated UHF/VHF channel numbers and memory fine tuning. Priced now at only
$393

Deluxe Rollabout TV Cart Included!
ADMIRAL ROLL-AROUND COLOR TV
Powerful 26,000 volt chassis with all deluxe Admiral features, Auto. Color Cut-off, Color Intensity circuits, and Electronic Color Balancer, 82 channel.
$339

ZENITH
COLOR TV
Largest color screen made by any manufacturer and brought to you at a special low Fretter price. Full range, 82-channel UHF/VHF tuner. Famous Zenith hand-crafted chassis, 25,000 volts of picture power, 3 IF stage amplifier. No money down, no payments 'til March, 1968, three full years to pay!
$489

Westinghouse
Westinghouse Portable TV
Full Size 173-Sq. In. Screen
Full UHF-VHF Tuner
3-inch out-front sound, built-in uni-pole antenna, top UHF antenna, solid state power, top carry handle.
No Money Down—3 Full Years To Pay
$89

ZENITH
18" Diagonal PORTABLE TV With UHF/VHF
Slim, trim, lightweight portable TV value. Big 17 sq. in. image! This stunning two-tone beauty features such wanted items as front mounted 5" x 3" speaker and handy top-carry handle. Zenith hand-crafted TV chassis. All channel UHF/VHF.
$129

RCA VICTOR
STEREO
With Easy Roll Casters
A rollaround stereo Hi-Fi for room to room whole house stereo sounded Solid-state 4-speed automatic record changer. Modern styled walnut finish.
No Money Down—3 Years To Pay
$109

RCA VICTOR COLOR TV
227 Sq. In. Wood Walnut Loboy
RCA Victor Color TV in a handsome wood-walnut color cabinet, at a low, low price. Full 82 channel reception, lighted tuning panels, one -set fine tuning control, 25,000 volt chassis, easy set volume control.
FREE DELIVERY, SET-UP AND SERVICE
$437

Prices indicated are for display models only. Merchandise subject to prior sale. Prices F.O.B. store. No Money Down, 3 Years To Pay.

FULL SATISFACTION GUARANTEED INSTANT CREDIT 3 YEARS TO PAY

FRETTER APPLIANCE COMPANY

FRETTER'S Pontiac
S. Telegraph Rd.
½ Mile South of Orchard Lake Rd.
FE 3-7051

FRETTER'S Southfield
On Telegraph Road
Just South of 12 Mile Rd.
358-2880

FRETTER'S Oakland
411 W. 14 Mile Road
Opposite Oakland Mall
585-5300
Open Daily 10 to 9—Sunday 10 to 7

THE VERY BEST SERVICE IN THE WORLD FRETTER'S

WE'VE LOST OUR MARBLES!
Check These Zany Specials
But Hurry They Won't
Last, See Fretter Today!

FRETTER'S PONTIAC

23" COLOR, Wood Console, Main Brand Westinghouse. Full Warranty TV $399.95
18" COLOR, On Stand TV $319.95
15 Cu. Ft. KELVINATOR Frost Free $219.95
22 CU. FT. HOTPOINT With Ice Maker... Reg. $559.95, NOW $465.00
Gas Range Deluxe, Automatic Timer and Clock. Window in Door $129.95
Deluxe 22 Cu. Ft. Frost Free Refrigerator $449.95
Stereo, 8-Speaker, 140 Watt Amplifier, Dark Walnut $359.00

FRETTER'S SOUTHFIELD

30" HOTPOINT Deluxe Range, Automatic Stop and Start, Lift Off Doors $159.88
WHIRLPOOL 3-Cycle Dishwasher, Fully Automatic $139.88
36" WHIRLPOOL Deluxe Gas Range, Fully Automatic. Lift Off Door for Easy Cleaning $149.88
Beautiful Walnut Black and White Console TV, All Channel, Twin Speakers $155.00
16" Zenith Portable TV, All Channel $89.88
21" ADMIRAL Portable TV, Instant Play, All Channel. Stand Included $119.88
23" EMERSON Color, Walnut Finish, Contemporary Design. All Channel $424.88

FRETTER'S OAKLAND

RCA COLOR TV, 267 Sq. Inch Screen. Walnut Cabinet. One Only Demonstrator..... Reg. $449.95 NOW $329.95
ZENITH, 295 Sq. Inch Color TV, Modern Walnut Cabinet. All Channel. Reg. $569.95 ..... NOW $429.95
Early American Maple RCA COLOR TV. 295 Sq. Inch Screen. All Channel. Reg. $619.95 ..... NOW $429.95
18" WESTINGHOUSE Portable TV, all channel, new in carton, luggage type with handle, guaranteed $109.95
HOTPOINT 30" Electric Range, Large Oven, Full Storage Drawer, Calrod Units. 1 Only (Yellow). Reg. $199.95 .... NOW $118.88

Unions Dim Chances to End Copper Strike

MIAMI BEACH, Fla. (AP) — Chances appeared bleaker today for any break in the nationwide copper strike after union leaders slapped down a government proposal to get talks moving again in the seven-month-old walkout.

"It looks pretty grim," said strike leader Joseph P. Molony after his committee representing 26 striking unions rejected Tuesday a federal suggestion that the unions drop demands for companywide bargaining.

* * *

The strike leaders, with the approval of AFL-CIO President George Meany, said the federal plan "is unacceptable because it is unworkable and would not resolve any of the basic problems which caused the strike."

* * *

They said the 60,000 striking workers in 22 states can't hope to wipe out inequities in wages and working conditions at four major copper firms if the unions give up their demands for companywide bargaining.

"I hope they will continue with this strike until our objectives are met," said Molony, vice president of the United Steelworkers Union, "but it's for the members to tell us what to do."

Voters Approve 2 School Issues

BENTON HARBOR (AP)—School district voters at Benton Harbor have approved two school money issues including renewal of an 8.85-mill, three-year operating levy, 2,850 to 1,660. Voters also approved establishing a building and site fund, 2,595 to 1,873 and levying one mill for three yearrs for a building program, 2,620 to 1,847.

U.S. Citizenship Classes Scheduled

The fourth term of American citizenship classes, sponsored by the Waterford Department of Community School Services, will start at 7 p.m. Tuesday at Mason Junior High School, 3835 W. Walton.

* * *

To be taught by Mrs. Harriet Hoffarth, the course will continue for 15 weeks to prepare participants for citizenship examinations in July.

Each session will last three hours. No fee will be charged.

Since last fall, Mrs. Hoffarth—a civics teacher at Mason — has helped 30 persons become American citizens.

"The classes are fun," said Mrs. Hoffarth. "We are very informal and we all learn together.

Students are not required to preenroll for the course and may report to the first class meeting, said Donald Youmans, assistant superintendent for community school services.

THRIFT TICKET
50 Extra Gold Bell Gift Stamps with the purchase of one 2-lb. pkg. of Pops Rite Popcorn
Good thru Feb. 24
WRIGLEY

THRIFT TICKET
50 Extra Gold Bell Gift Stamps with the purchase of ½-gal. of Pure Orange Juice
Good thru Feb. 24
WRIGLEY

THRIFT TICKET
50 Extra Gold Bell Gift Stamps with the purchase of four 1-lb.,4-oz. loaves of Mel-O-Crust Bread
Good thru Feb. 24
WRIGLEY

THRIFT TICKET
50 Extra Gold Bell Gift Stamps with the purchase of 3 pair Sheerlife Nylons
Good thru Feb. 24
WRIGLEY

THRIFT TICKET
50 Extra Gold Bell Gift Stamps with the purchase of 7-oz. size Ban Spray Deodorant
Good thru Feb. 24
WRIGLEY

THRIFT TICKET
25 Extra Gold Bell Gift Stamps with the purchase of 1-lb. cto. Diet Imperial Margarine
Good thru Feb. 24
WRIGLEY

THRIFT TICKET
50 Extra Gold Bell Gift Stamps with the purchase of any 2 pkgs. of Chicken Parts
Good thru Feb. 24
WRIGLEY

THRIFT TICKET
50 Extra Gold Bell Gift Stamps with the purchase of any Beef Steak
Good thru Feb. 24
WRIGLEY

THRIFT TICKET
50 Extra Gold Bell Gift Stamps with the purchase of 3-lb. bag or more of Apples
Good thru Feb. 24
WRIGLEY

THRIFT TICKET
50 Extra Gold Bell Gift Stamps with the purchase of two 1-lb. pkgs. of Cello Carrots
Good thru Feb. 24
WRIGLEY

You Don't Pay More at

WRIGLEY Fine Foods

PIONEER PURE Sugar 5 38¢ LB. BAG

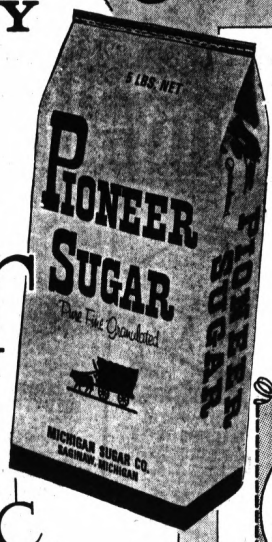

1st. pkg. 38¢
With $5 or More Food Purchase All Others 49c

Raths BLACK HAWK Sliced BACON 1-LB. PKG. 58¢ with thrift ticket PLUS GOLD BELL STAMPS

THRIFT TICKET
Sliced Blackhawk Rath's Bacon 1-lb. pkg. 58c with this thrift ticket and $5.00 or more food purchase. Limit one per family, please. Good thru Feb. 24
Wrigley

FRESH SLICED Beef Liver ..... lb. 59¢

Prices good thru Feb. 24 Right to limit.

CAMELOT ASSORTED FLAVORS Gelatin Desserts ..... 3-oz. wt. pkg. 8¢
CHICKEN NOODLE Campbell's Soup ..... 10½-oz. wt. can 15¢
DELICIOUS FLO-THRU Lipton Tea Bags ..... 100-ct. pkg. 99¢
ASSORTED VARIETIES Beechnut Baby Food ..... 4½-oz. wt. jar 7¢
BETTY CROCKER Cake Mixes ..... 1-lb., 2½-oz. pkg. 29¢



KRAFT Miracle Whip Quart Jar 43¢

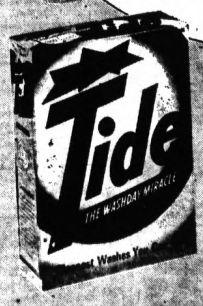

GIANT SIZE Tide 59¢ SPECIAL LABEL DETERGENT 3-lb., 1-oz. wt. pkg. 1-st. pkg. 59¢ with $5 or more food purchase. All others 64c

SPECIAL LABEL Bold Detergent ... 3-lb., 1-oz. pkg. 66¢
LAUNDRY POWDER Cheer Detergent ... 3-lb., 4-oz. pkg. 77¢



MEL-O-CRUST Angel Cake 10-oz. wt. pkg. 39¢



INSTANT BREAKFAST Carnation 7-oz. wt. pkg. 55¢

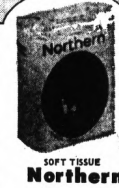

SOFT TISSUE Northern 4 roll pkg. 29¢



MEADOWDOWDALE CREAMERY Butter 1-lb. pkg. 69¢



BREAKFAST OF CHAMPIONS Wheaties 12-oz. wt. pkg. 29¢



YELLOW-CLING PEACHES Del-Monte OR CAMELOT 1-lb.,13-oz. wt. can 27¢

TENDER GREEN Del-Monte Peas ... 17-oz. wt. can 19¢
BREAST-O-CHICKEN Tuna Fish ... 6½-oz. wt. can 24¢
ITALIAN SPAGHETTI Franco American ... 15½-oz. wt. can 14¢
EL CAPITAN COOKING Tomatoes ... 1-lb.,12-oz. can 29¢

TOMATO FLAVOR Heinz Catsup ... 14-oz. wt. bot. 23c
ASSORTED FLAVORS Hawaiian Punch 3 46-oz. cans 89¢
KITCHEN TESTED FLOUR Gold Medal ... 5-lb. bag 49¢
FOR WHITER CLOTHES Roman Bleach ... qt. 48¢

VAN CAMP Pork & Beans 1-lb.,5-oz. can 23¢
BATH SIZE Lifebuoy Soap 2 bars 43¢
LAUNDRY LIQUID Liquid Wisk qt. bt. 69¢
NABISCO ONION Appetesser Crackers 5½-oz. wt. pkg. 39¢
STOKELY QUALITY Diced Beets 2 1-lb. cans 35¢
STOKELY QUALITY Sliced Carrots 1-lb. can 20¢
STOKELY RICH Tomato Juice 1-qt.,14-oz. can 34¢
STOKELY QUALITY Fruit Cocktail 1-lb. can 28¢

FROZEN FAVORITE Gorton's Scallops 7-oz. wt. pkg. 69¢
FOR DISHES Swan Liquid 1-pt.,4-oz. bottle 59¢
SUNSHINE CRISP Hydrox Cookies 1-lb. pkg. 49¢
STOKELY CUT Green Beans 1-lb. can 26¢
STOKELY CUT Wax Beans 1-lb. can 27¢
STOKELY DARK RED Kidney Beans 2 1-lb. cans 37¢
STOKELY RICH Tomato Catsup 14-oz. bot. 23¢
STOKELY QUALITY Sweet Peas 1-lb. can 20¢

Clubs to Aid Job Drive for 150,000 Young

LANSING (AP)—Officers of six statewide service clubs, meeting with Acting Gov. William Milliken, agreed Tuesday to join an effort to find jobs for some 150,000 youngsters around the state this summer.

"Never before has any program been undertaken to this extent in Michigan or any other state to my knowledge," Milliken told representatives of the Lions, Rotary, Kiwanis, Civitan and Optimist clubs and the Jaycees.

* * *

Milliken urged members of the nearly 900 local affiliates of the clubs represented to seek out youths looking for jobs and to help them—even to the extent of asking employers to create work.

* * *

Members could also "coach" three to five youngsters each, he said, helping them apply for jobs, taking care of their transportation problems, and so on.

* * *

Milliken warned that nearly 2.5 million students aged 15 to 19 will be out of school this summer, many of them looking for jobs.

Fire Hits School

MUSKEGON HEIGHTS (AP) — A fire of undetermined origin in a storage closet forced the evacuation of approximately 500 students from the Philips Elementary and Junior High School Tuesday in Norton Township. There were no injuries reported and damage was confined to the closet and an adjacent unoccupied classroom.

State GOP Hails Senate Election Win

LANSING (AP)—Republican State Chairman Elly Peterson hailed the GOP victory in Monday's special Senate election as "additional proof that the people of Michigan still look to the Republican party for leadership in state government."

GOP candidate Gary Byker beat Democrat Chester Harmsen by an unofficial 15,583 to 6,579 margin in the solidly Republican 23rd Senate District including Allegan, Van Buren and Ottawa counties and part of Barry County.

The death of Sen. Harold J. Volkema, R-Holland, created the vacancy.

"Sen.-elect Byker, of course, ran in a predominantly Republican district," Mrs. Peterson said, "but his 2-to-1 majority clearly indicates that the Republican party is gaining strength, rather than just holding its own."

Blue is the least penetrating of lights.

Wrigley... You Get More!

WRIGLEY Fine Foods

FARM FRESH WHOLE STEWING Chickens lb. 19¢

Cut-Up or Quartered . . . 25c lb.

FRESH FIRST CUT Pork Chops lb. 69¢

FRESH GROUND ALL BEEF Hamburger 3-LBS. OR MORE lb. 48¢

U.S. CHOICE-SHORT CUTS Chuck Steak . . . center cut . . . . . lb. 69¢

U.S. CHOICE BEEF Chuck Swiss Steak . . . lb. 89¢

U.S. CHOICE Rib Steak of Beef . . . lb. 99¢

USDA CHOICE

CUT FROM THE CENTER OF THE CHUCK Boneless Roast of Tender Beef lb. 89¢

PESCHKE SKINLESS FRANKS OR Sliced Bologna 14 oz. Wt. Pkg. 39¢

COUNTRY KITCHEN SLICED Luncheon Meats . . 7 varieties 1-lb. pkg. 59¢

BEEF VARIETY

U.S. CHOICE BONELESS Beef Stew . . . . lb. 89¢

U.S. CHOICE Beef Short Ribs lb. 49¢

FRESH BEEF Oxtails . . . . . lb. 49¢

U.S. CHOICE Beef Shank . . . lb. 69¢

FRESH CUT LEAN Pork Steaks lb. 59¢

MEADOWDALE SLICED Thick Cut Bacon 2-lb. pkg. $1.39

GRADE "A" WRIGLEY Prime Turkeys 16-20-lb. avg. 28¢ lb.

GRADE "A" Hen Turkeys 10-14 lb. avg. 39¢ lb.

SEAFOOD IS SO DELICIOUS!

FRESH DRESSED Fresh Smelts . . . lb. 33¢

CAMELOT FILLETS Boneless Cod . . 1-lb. pkg. 49¢

BONELESS FILLETS Pickerel . . . . . lb. 99¢

CAMELOT BREADED Fish Sticks . . . 8-oz. pkg. 37¢

SINGLETON PIECES Breaded Shrimp . . . 1-lb. pkg. 89¢

FANCY Gulf Shrimp . . . lb. 99¢

By International Silver Co. American Flair STAINLESS TEASPOON 9¢ with each $5.00 food purchase, you receive one of these lovely pieces for only 9¢. There's no limit! with each $5.00 food purchase

LOIN END PORTION Pork Loin 2-3 lb. Avg. lb. 69¢

FRESH PORK Picnic Roast lb. 39¢

VISIT THE WRIGLEY STORE NEAREST YOU

2375 Orchard Lake Rd., Sylvan Lake

8040 Cooley Lake Rd., Union Lake

45 S. Telegraph, Pontiac

1495 N. Main, Rochester

FRESH CRISP SOLID ICEBERG Lettuce head 14¢

FLORIDA FRESH LUSCIOUS RIPE Strawberries . . . . pt. 39¢

FLORIDA FRESH SEEDLESS "WHITE ONLY" Grapefruit . . . . 5 lb. bag 69¢

JUICY SWEET "JAFFA" NAVEL Oranges . . . . . 5 large size 69¢

FLORIDA PURE Orange Juice ½-gal reusable . . . . . 59¢

MICH. NO. 1 ALL PURPOSE WHITE Potatoes 10 lb. bag 39¢

BOSTON STYLE BUTT Fresh Pork Roast . . . . . lb. 55¢

SLICED INTO CHOPS 9 to 11 chops Pork Loin . . . . . lb. 79¢

CANADIAN STYLE Boneless Pork Loin . . . . lb. $1.09

RIB END PORTION Pork Loin Roast . . . 3-4 lb. avg. lb. 59¢

FRESH MEATY Country Spare Ribs . . . . lb. 59¢

GORDON ROLL Pork Sausage . . . . . 2 lb. 89¢

WITH CANNON DISH TOWEL Breeze Detergent 3-lb.-4-oz. pkg. 81¢

SPECIAL LABEL Cold Water Surf 3-lb.-4-oz. pkg. 63¢

FOR FINE FABRICS Lux Flakes 12½-oz. wt. pkg. 35¢

LAUNDRY POWDER Sunshine Rinso 3-lb.-2-oz. pkg. 76¢

SPECIAL LABEL Palmolive Liquid 32-fl.-oz. bottle 49¢

AWREY OLD FASHIONED BAKE SHOP

WALNUT FILLED Coffee Cake . . . . . 15-oz. wt. pkg. 69¢

AWREY FRESH Apple Pie . . . . . 1-lb.-4-oz. wt. pkg. 69¢

THRIFT TICKET 100 Extra Gold Bell Gift Stamps with the purchase of any size canned Ham Good thru Feb. 24 WRIGLEY

THRIFT TICKET 25 Extra Gold Bell Gift Stamps with the purchase of 11-oz. pkg. of Camelot Prepared Salad Good thru Feb. 24 WRIGLEY

THRIFT TICKET 50 Extra Gold Bell Gift Stamps with the purchase of any Corned Beef Brisket Good thru Feb. 24 WRIGLEY

THRIFT TICKET 50 Extra Gold Bell Gift Stamps with the purchase of any Boneless Beef Roast Good thru Feb. 24 WRIGLEY

THRIFT TICKET 50 Extra Gold Bell Gift Stamps with the purchase of one 2-lb. pkg. or more of Fresh Extra Lean Ground Steak or Fresh Lean Ground Chuck Good thru Feb. 24 WRIGLEY

THRIFT TICKET 25 Extra Gold Bell Gift Stamps with the purchase of 9-oz. size Real Whip Frozen Topping Good thru Feb. 24 WRIGLEY

THRIFT TICKET 50 Extra Gold Bell Gift Stamps with the purchase of one ½ gal. ctn. of Sealtest Ice Cream Good thru Feb. 24 WRIGLEY

THRIFT TICKET 50 Extra Gold Bell Gift Stamps with the purchase of 3 pkgs. of Green Giant Frozen Vegetables Good thru Feb. 24 WRIGLEY

THRIFT TICKET 50 Extra Gold Bell Gift Stamps with the purchase of $1.00 or more of Camelot Cheese Good thru Feb. 24 WRIGLEY

THRIFT TICKET 50 Extra Gold Bell Gift Stamps with the purchase of one American Flair Completer Set Good thru Feb. 24 WRIGLEY



AP Wirephoto

BAKE-OFF WINNER — Mrs. Phyllis Lidert of Oak Lawn, Ill., holds the Buttercream Pound Cake which won her $25,000 Grand Prize in Pillsbury's 19th Bake-Off in Dallas on Tuesday. Mrs. Lidert's cake was selected by judges as best of the entries from the 100 finalists.

Bake-Off Winner Is a Pound Cake

DALLAS, Tex. (AP) — Judges awarded the Buttercream pound cake of Mrs. Albert Lidert from Oak Lawn, Ill., a Chicago suburb, the $25,000 grand prize Tuesday in the Pillsbury Co. Bake-off.

Three other women shared $5,000 runnerup prizes in the 19th annual event, staged in the big Dallas Apparel Mart — Mrs. J. David Taylor of Dallas, Mrs. Lee Holcomb of Farmington, N.M., and Mrs. Edward Schumann of Oshkosh, Wis.

Betty Taylor, wife of a Ph. D. candidate in psychology, triumphed in a new refrigerated fresh dough category with "craft crescent lassagne," using the standard ingredients inside refrigerated crescent dinner rolls.

Baking at a range between Mrs. Lidert and Mrs. Taylor, Mrs. Holcomb won with "toffee breaks," a cookie using English toffee frosting mix that takes minutes to prepare.

"Bacon braid," in the mix category, gained Mrs. Schumann her prize. It is a combination of hot roll mix and cream cheese in yeast bread flavored with bacon.

Here is the buttercream pound cake winning recipe.

BUTTERCREAM POUND CAKE

1 package Pillsbury buttercream lemon frosting mix
2 cups butter, softened
6 eggs
4 cups Pillsbury's best all purpose flour
2 teaspoons baking powder
1 can 12 oz. poppy seed cake and pastry filling
Confectioners' sugar or glaze.

In large mixer bowl, cream dry frosting mix and butter at medium speed, until light and fluffy, about 5 minutes. Add eggs 1 at atime, beating well after each. Gradually beat in flour and baking powder.

In small mixer bowl, combine 3 cups batter with poppy seed filling; blend well. Spread half a plain batter over bottom of greased 10-inch tube pan. Then alternately add spoonfuls of poppy seed batter and remaining plain batter.

Bake at 325 degrees for 1 hour and 30 minutes to 1 hour and 45 minutes. Cool cake in pan 15 minutes before removing. Cool completely.

Sprinkle with confectioners' sugar or drizzle with glaze.

Glaze: Combine 1 cup confectioners' sugar with 2 tablespoons milk or lemon juice.

Self-rising flour is not recommended for use in this recipe.

Soup Is Sauce for Baked Dish

Tuna-Noodle Florentine uses spinach to tasty advantage. If fresh spinach is not available, the recipe can be made with one ten-ounce package of frozen spinach or a one-pound can of spinach, drained. A cup of white sauce, to which grated cheese has been added, can substitute for the cheese soup.

Tuna-Noodle Florentine

8 oz. enriched durum noodles
2 cups cooked, chopped spinach, drained
1 can (7 oz.) tuna, drained and flaked
½ cup milk
1 can (10¾ oz.) condensed cheese soup
1 teaspoon salt
Dash pepper
1 cup enriched bread crumbs
½ cup grated Parmesan cheese

Cook noodles in boiling, salted water until tender, yet firm, 5 to 7 minutes. Drain. Combine with spinach, tuna, milk, soup, salt and pepper. Pour into shallow 2-quart baking dish. Sprinkle with bread crumbs and cheese. Bake in preheated 350-degree oven, 20-25 minutes. Makes 6-8 servings.

Potato Ideas Are Collected in New Book

There's something new in the way of cook books, devoted exclusively to potatoes. It's the brand new Potato Idea Book published by the Maine Potato Commission.

The Potato Idea Book lists 26 different kitchen-tested ways to prepare and serve the prosaic potato, with suggestions ranging from soups to desserts.

It's handsomely illustrated in full color. Several of the recipes included are prize winners from recent consumer contests conducted by the Commission. All recipes have been tested.

The Potato Idea Book is broken down into eight sections: Soups, salads, main dish casseroles, entrees, baked potato variations, side dish potatoes, desserts and miscellaneous.

Readers may obtain a copy of the Potato Idea Book by sending 25 cents in coin to The Maine Potato Commission, Presque Isle, Maine, 04769.



FOR FESTIVE OCCASIONS — Melt a 6-oz. package of semi-sweet chocolate bits or butterscotch pieces in top of double boiler. Using a table knife, spread melted mixture around ends of pirouette cookies. Immediately sprinkle with finely chopped nuts, or shredded coconut. Allow to set on cake rack. Perfect for engagement parties, showers and wedding receptions.

IGA

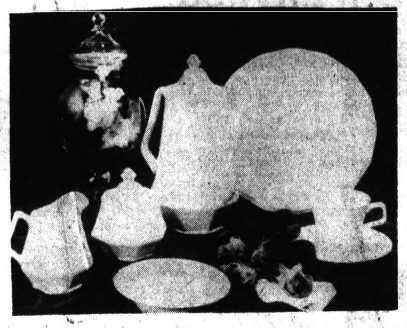

SAVE UP TO 40% ON MATCHING COMPLETER PIECES

COMPLETE your SET

	REGULAR RETAIL	OUR PRICE
4-Soup/cereal bowls	1.99	1.49
4-Fruit/dessert bowls	1.99	1.49
4-Salad plates 7"	1.99	1.49
Vegetable Bowl	1.99	1.49
12½" Chop plate	1.99	2.59
Sugar & Creamer	4.95	

Butter, Salt & Pepper	4.95	2.99
Sauce Boat	2.50	1.79
Teapot Server	4.50	3.29
Coffee Server	5.00	3.29
Relish Tray	1.69	1.49
Salad Bowl w/fork and spoon	4.00	2.99
	1.99	1.59
13" Oval Platter	6.00	3.69
Covered Casserole	10.00	7.99
Tureen with Ladle		

EACH WEEK A DIFFERENT ITEM, PLATE, CUP, SAUCER or BREAD and BUTTER PLATE WILL BE FEATURED FOR 29c WITH EACH AND EVERY $3.00 PURCHASE . . .

WHITE DOVER
IRONSTONE DINNERWARE!



CUP ONLY 29¢
WITH EACH $3.00 PURCHASE

ALSO MATCHING COMPLETER PIECES AT SAVINGS UP TO 40%

TABLERITE MIXED
PORK CHOPS 78¢ POUND

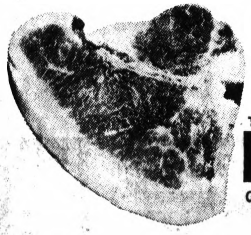

TABLERITE CENTER CUT RIB
PORK CHOPS 88¢ Pound
Cut From Tender Young Porkers

TABLERITE CUT & WRAPPED FREE
WHOLE PORK LOINS . . . . lb. 68¢
PORK LOIN END ROAST . . . lb. 88¢

TABLERITE
CHUCK STEAK . . . . . lb. 69¢
TABLE KING
Thick Sliced Bacon 2 lb. pkgs. $1.29
FARMER PEETS
SMOKED BRAUNSCHWEIGER lb. 39¢
TABLERITE
FRESH PERCH FILLETS lb. 79¢
HYGRADE
BALL PARK FRANKS lb. 69¢
OCOMA
TURKEY DRUMSTICKS lb. 29¢

FARMER PEETS BONANZA
FULLY Boneless HAMS 99¢
HICKORY SMOKED Pound

IGA PINEAPPLE-GRAPEFRUIT
FRUIT DRINK
1-Quart 14-oz. 19¢

Soft
IGA COOKIES
3 net 12-oz. $1.

HEALTH and BEAUTY AIDS
FAMILY SIZE TOOTH PASTE
CREST Net 6¾-oz. 59¢
Net 15½-oz. Pkg.
Lavoris Mouthwash 79¢

IGA FRUIT
COCKTAIL 1-lb. Can 19¢
GREEN GIANT PEAS . . 1-lb. Can 19¢
GREEN GIANT
NIBLETS CORN . . . . Net 12-oz. Can 19¢
JIFFY
HONEY DATE MUFFIN MIX . . . . 10¢
IGA KING SIZE MENTHOL PLAIN or FILTER
CIGARETTES . . . . . 10 Pack Carton $2.29

TABLERITE FRESH OYSTERS Net 12-oz. Tin $1.19
CRISCO OIL . . . . . 1-Quart 6-Oz. Btl. 59¢
ALL PURPOSE MIX
BISQUICK . . . . . 2-lb. 8-oz. Box 39¢
JIF CREAMY OR CRUNCHY
PEANUT BUTTER . . . . 1-lb. 2-oz. Jar 59¢

MISSION YELLOW CLING
PEACHES 1-lb. 12-oz. Can 25¢
SLICED

IGA ALUMINUM FOIL 12-inches 25-Foot Roll 19¢

BAKERY VALUES
OVEN FRESH
SOFT TWIL BREAD 2 1-lb. 4-oz. lvs. 49¢
IGA TABLE TREAT BREAD 5 1-lb. 4-oz. $1.00
OVENFRESH
LUNCH BOX PIES Net 2¾-oz. 10¢

IGA TABLERITE
ICE CREAM
Choice of FLAVORS
Half Gallon 49¢

DAIRY FOODS
IGA
HALF & HALF
PINT CARTON 19¢
BLUE BONNET MARGARINE 1-lb. 29¢
KRAFT
AMERICAN CHEESE SLICES Net 12-Oz. 59¢

FROZEN FOODS
BANQUET FROZEN
MEAT PIES



CHICKEN, BEEF or TURKEY
PERFECT for QUICK MEALS
net wt. 8-oz. Size 12¢

TABLEKING
FRENCH FRIES Net 9-oz. Pkg. 10¢
TABLEKING POLY BAG
CUT CORN or GREEN PEAS 1-lb. 8-oz. Bag 39¢

QUANTITY RIGHTS RESERVED

FARM FRESH PRODUCE
Michigan TABLE FRESH Potatoes
10 lb. Bag 39¢
FRESH CAULIFLOWER . . . . . HEAD 49¢
CA ATMOSPHERE McIntosh APPLES . . 3 lb. bag 59¢

DOLLAR STRETCHER
HILLS BROTHERS REGULAR or DRIP
COFFEE 2 lb. Can 88¢
WITH THIS COUPON and $10 or MORE PURCHASE
HILLS BROTHERS COFFEE . . . . . 2 lb. can $1.19 WITH $5.00 or MORE PURCHASE
LIMIT ONE CAN WITH THIS COUPON
Valid Only at Wingert's and Gingellville IGA Markets
ONE COUPON PER FAMILY — COUPON EXPIRES FEB. 24, 1968
YOU SAVE 67¢

PRICES IN THIS AD GOOD THRU FEB. 24, 1968

2 STORES TO SERVE YOU
WINGERTS
YOU'RE BETTER FED AND MONEY AHEAD
1980 AUBURN RD. at CROOKS, AUBURN HEIGHTS—5 E. BURDICK, OXFORD
Store Hours: 9 A.M. to 9 P.M. Daily — Closed SUNDAYS

IGA
GINGELLVILLE MARKET
3990 BALDWIN RD.
STORE HOURS — 9 A.M. to 8 P.M.
CLOSED SUNDAYS

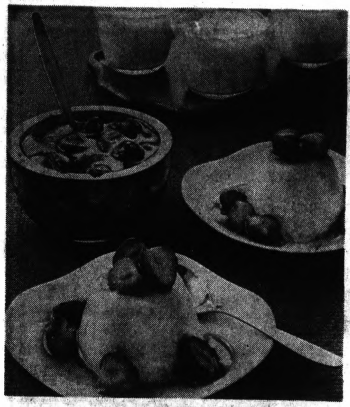

BAKED TAPIOCA CUSTARD — From the Federalist period right up to the Jet Age, Americans have been highly influenced by first family food favorites. Currently, tapioca pudding is enjoying a renaissance of popularity. Serve your family Baked Tapioca Custard with strawberries.

Rate Tapioca Pudding High in Popularity

Ever since Abigail Adams, first of our first ladies to live in the White House, hung the family wash in the East Room, Americans have looked to the nation's first families as style-setters.

Though Abigail's washday idiosyncrasies never caught on, she did help popularize the white potato, then generally considered more fit for animal fodder than for human consumption. Abigail ordered 20 BUSHELS of white potatoes to see her family through the winter of 1799.

Jefferson, greatest gourmet ever to grace the White House, introduced the country to vanilla, macaroni, Parmesan cheese, and the glories of French cookery. Indeed, so "Frenchified" did Jefferson become during his tour of duty as Minister to France, that Patrick Henry carped "he abjured his native victuals."

Dolly Madison set the capitol city abuzz with her marvelous strawberry ice cream, "piece de resistance" at her husband's second inaugural ball. Julia Dent Grant brought into vogue 29 course dinners, though the General was content to breakfast off cucumbers and coffee.

★ ★ ★

Today, tapioca pudding is high on the popular list, thanks to a good press from LBJ's household. Even without such reflected splendor, the old-fashioned goodness of this homey favorite will delight your first family, particularly when you serve it with strawberries.

And with quick-cooking tapioca, the baked tapioca custard pictured is as easy to make as it is to eat.

Baked Tapioca Custard With Strawberries

¼ cup quick-cooking tapioca
½ cup sugar
¼ teaspoon salt
4 cups milk
1 teaspoon vanilla
3 eggs, slightly beaten
1 tablespoon butter
Nutmeg
1 package (10 oz.) frozen strawberry halves, thawed

Combine quick-cooking tapioca, sugar, salt, and milk in saucepan. Cook and stir over medium heat until mixture comes to a full boil (6 to 8 minutes). Remove from heat. Add vanilla.

Pour over slightly beaten eggs, stirring constantly. Add butter. Pour into 8 individual custard dishes or a 1½-quart baking dish. Sprinkle with nutmeg.

Place in a pan of hot water. Bake at 325 degrees for 45 minutes, or until knife inserted in center comes out clean. Top with strawberries. Makes 8 servings.



FOR ICY DRINKS—Brightly colored 16-ounce steins with large, convenient handles are featured in new line of insulated serveware introduced by The West Bend Company. Steins as well as cups, mugs, tumblers, ice bucket and beverage server are available in choice of four new colors — fern (green), pineapple (yellow), tiger lily (orange) and antique gold.

Slit a Roast, Fill With Yam Stuffing

In Hawaii pineapple is the symbol of hospitality. This "Yam-Stuffed Pork Roast" has a generous amount of crushed pineapple mixed in a delectable candied yam stuffing.

The mainland touch is a final "glazing" with one of the most popular foods in this country — convenient, canned tomato sauce.

★ ★ ★

Cooks have found so many uses for tomato sauce now — as sauce, instant seasoner, colorful garnish — that it has become a staple item in many cupboards.

Yam-Stuffed Pork Roast

4 lb. boned, rolled pork shoulder roast
2 (1-lb. 9-oz.) cans yams, drained
1 (15-oz.) can crushed pineapple, drained
½ cup brown sugar
¼ cup melted butter
1 (8-oz.) can tomato sauce

Place roast on rack in roasting pan. Cut 3 or 4 slits crosswise ¾ the way through roast. Roast at 325 degrees for 40 to 45 minutes per pound.

Half an hour before roast is done, remove from oven and fill slits with candied yam stuffing: With electric mixer whip together yams, pineapple, brown sugar, butter and ¼ can tomato sauce.

When roast is stuffed, pour remaining ¾ can of tomato sauce over top. Continue baking remaining ½ hour or until done. Makes 6 servings.

School Lunches Set High Goals

Nearly all schools participating in the National School Lunch Program serve lunches that meet the program's major nutritional goals of calories, protein and calcium, findings of a nationwide study show, MSU Extension specialists say.

★ ★ ★

Standards call for each lunch to contain a minimum of two ounces of protein-rich foods; three-fourths cup vegetables or fruits consisting of two or more different foods; one slice enriched or whole-grain bread or equivalent; two teaspoons butter or fortified margarine; and one-half pint milk. The recommendations are based on nutritional needs of 9 to 12 year old children.

Make Own Starter for Sourdough Bread

Sourdough Bread, a favorite of pioneers and miners, is still popular with Westerners, but is not as readily available as it was in the early days.

There is something about Sourdough Bread that cannot be equalled or imitated. The "starter" was guarded with the same zeal the miners used with their gold hoard. They used it for bread, flapjacks and biscuits.

Very seldom did the newcomer start from scratch, because an old timer usually shared his "starter." From then on it was never allowed to give out.

Capture a bit of the early West with your very own "starter" and revive the old hospitality of passing on a bit to a friend.

SOURDOUGH STARTER

2 cups flour
1 teaspoon salt
3 tablespoons sugar
½ teaspoon granular yeast
2 cups luke warm water

Place all ingredients into large glass jar; stir until mixture is a smooth thin paste. Put on lid and set in a warm place to sour; stir several times a day. In two or three days your sourdough will be ready.

At least once a week keep the starter active by adding one cup unsifted flour and one cup warm water and let stand at room temperature either all night or all day. The amount of water and flour added can be increased for each time as long as the proportion is the same.

Always reserve one-half cup or more of starter and keep in the rerigerator after making up a new batch.

Sourdough Bread

1 cups ourdough starter
2 cups lukewarm water
2½ cups sifted all-purpose flour
1 cup milk
3 tablespoons butter or margarine
3 tablespoons sugar
2 teaspoons salt
1 package active dry yeast
¼ cup warm water (105-115 degrees)
6½ cup sifted all-purpose flour
1 teaspoon baking soda
Salad oil

Measure starter into large glass bowl; add water and flour; mix well. Let stand, covered, in warm place overnight.

The next morning, heat milk then stir in butter, 2 tablespoon sugar and 1 teaspoon salt. Cool to lukewarm. Sprinkle yeast over ¼ cup warm water. Let stand 5 minutes.

Stir yeast into cooled milk mixture; add to starter mixture; beat with wooden spoon until well mixed. Beat in 2 cups flour until batter is smooth. Mix baking soda with remaining sugar and salt. Sift evenly over dough; stir gently to mix well.

Let dough rise, covered, in warm place until almost double in bulk, 30 to 40 minutes. Mix down dough; gradually beat in remaining flour until dough is stiff enough to clean sides of bowl. Knead dough about 5 minutes until smooth and elastic.

Divide dough in half;le t rest, covered, 10 minutes.

Grease bottom of two 9x5x3-inch loaf pans. Shape loaves and put in pans. Brush tops lightly with salad oil

Let rise about one hour until dough has risen to top of pans. Bake at 375 degrees for about 50 minutes.

Kellogg's introduces
4 new Frosted Pop-Tarts
3 with special sugar sparkled icing



and a very special
CHOCOLATE
with white icing
and coconut filling



First came regular Pop-Tarts®. Then—Frosted Pop-Tarts. Now our latest—sugar sparkled Frosted Pop-Tarts in three new flavors. Plus an all-new Pop-Tarts pastry—Chocolate with white icing and coconut filling.

Sugar sparkled Pop-Tarts have the same tender pastry crust that made regular Pop-Tarts so popular. Same luscious whole-fruit preserve fillings—Blueberry with golden icing and buttercrunch sparkles; Strawberry with white icing and rainbow sparkles; Cherry with pink icing and red sugar sparkles.

Try 'em hot from the toaster—the sparkled icing won't melt (our secret). Or, eat 'em fresh from their foil wraps for lunch, snacks, a picnic. Sugar sparkled Frosted Pop-Tarts—in the toaster pastry section at your grocer's.

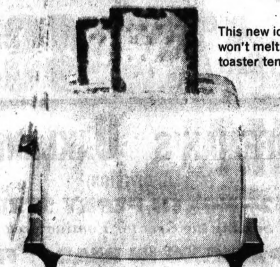

This new icing won't melt at toaster temperatures

CUT ALONG DOTTED LINE

© 1968 by Kellogg Company

STORE COUPON

SAVE 7¢

Kellogg's

N 8 02 F77 07

Meat and Cheese Appetizers Are Perfect Start for Party

By JANET ODELL
Pontiac Press Food Editor

Are you tired of the same old food at cocktail parties? Do you wish you could think of something new for a first course? Relax, we're about to come to your rescue.

Granted that sour cream onion dip with either crackers or raw vegetables is popular, it isn't the be-all, end-all of appetizers. Nor do you have to fuss with bacon-wrapped chicken livers if you don't want to.

How about homemade liver paste? It looks impressive and sounds extravagant. It's neither and has the added advantage of going together in a hurry.

ANGOSTURA LIVER PATE

2 pounds beef liver
2 envelopes unflavored gelatin
3 cups cold water
3 vegetable bouillon cubes
1 small onion, grated
3 tablespoons lemon juice
1 tablespoon salt
1 tablespoon Angostura aromatic bitters

Cover beef liver with water and bring to a boil. Lower heat and simmer for 10 minutes or until liver is tender. Drain and put through food chopper.

Sprinkle unflavored gelatin into 1 cup of cold water. Let stand 5 minutes. Add bouillon cubes and stir over low heat until gelatin and cubes are dissolved. Stir in remaining water and onion, lemon juice and salt.

Chill until mixture is syrupy. Fold in ground liver and Angostura. Beat with rotary egg beater until well blended. Pour mixture into a lightly oiled 9x5x3 inch loaf pan. Chill until firm.

Unmold and cut into slices to serve as first course onlettuce leaves. For hors d'oeuvres, cube and serve on crackers or on top of bread-squares. Makes 1 loaf.

If you do enjoy fixing hot appetizers, miniature hot quiches are a good choice.

Make your tart shells early in the day, or even the day before. Have the filling ready. You can assemble and bake the tartlets in 30 minutes.

CHEESE TARTLETS

Pastry mix for double crust
1 egg yolk
1 tablespoon water
3 eggs, well beaten
9 tablespoons powdered creamer
¾ teaspoon salt
⅛ teaspoon cayenne pepper
⅛ teaspoon black pepper
1 can plus 2 tablespoons boiling chicken broth
⅔ cup grated cheddar cheese

Preheat oven to 375 degrees. Prepare pastry according to directions on package. Roll pastry and cut into 18 3-inch circles. Fit into 2¾-inch individual tart pans.

Beat egg yolk and water together; brush on pastry; refrigerate until filling is ready. Combine remaining ingredients (except cheese) for filling; beat until well blended.

Divide cheese among the 18 tart shells. Pour filling over cheese. Bake 15 to 20 minutes, or until filling puffs and is lightly browned. Makes 18 tarts.

Pitted ripe olives are the surprise ingredient in the center of cocktail meat balls. Served hot, they're accompanied by a lemony or spicy sauce. Here's a really different food.

RIPE OLIVE MEAT BALLS

2 cups canned pitted ripe olives
1 pound ground beef
½ cup chopped onion
½ cup pine nuts
1 egg
2 tablespoons chopped parsley
2 tablespoons chopped mint
1½ teaspoons salt
2 tablespoons cooking oil

Drain ripe olives. Mix beef, onions, nuts, egg, parsley, mint and salt. Shape small amount of meat around ripe olives to form balls. Cook in hot oil. Serve with sauces for dipping. Makes about 1½ dozen meatballs.

GREEK SAUCE: Melt 2 tablespoons butter and stir in 2 tablespoons flour; gradually add 1 cup canned chicken consomme, stirring until smooth. Add 3 tablespoons lemon juice and carefully stir in 1 egg yolk. Makes about 1½ cups.

INTERNATIONAL SAUCE: Cook 1 minced onion, 1 chopped green pepper and 1 minced clove garlic in 2 tablespoons butter until pepper is limp. Blend in 1 tablespoon flour, 1½ teaspoons chili powder, and ½ teaspoon salt. Gradually add ½ cup tomato juice and ½ cup beef broth cooking until thickened. Makes about 1¾ cups.

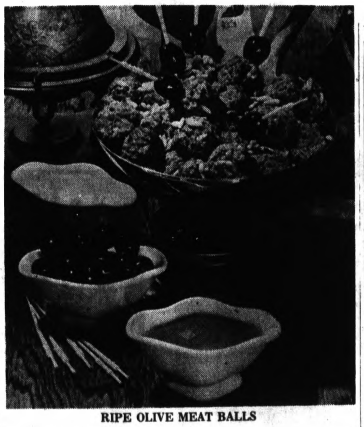

RIPE OLIVE MEAT BALLS



ANGOSTURA LIVER PATE

MARKET BASKET

Hot Milk Punch Is a Warm Idea

Cold, colder, coldest — that's all we hear from friends and the weather man. When the weather's brisk and blowy, and you long for warmth, keep the cold away in a delicious new way by treating yourself to a hot malted milk punch.

★ ★ ★

Hot malted milk punch . . . for adults? Yes! When temperatures dip, you'll be warm, warmer, warmest when you sip Malted Mocha Punch, Spicy Chocolate Malted Float, or non-alcoholic Chocolate Malted Tom and Jerries, three hot malted milk punches for adults.

Spicy Chocolate Malted Float

1 quart milk
½ cup chocolate syrup
½ teaspoon nutmeg
½ teaspoon cinnamon
1 tablespoon honey
Chocolate Malted Ice Cream

★ ★ ★

Combine all ingredients. Heat to scalding. Put generous scoops of chocolate malted ice cream into mugs. Add hot spicy chocolate milk. Five 1 cup servings.

Malted Mocha Punch

1 cup strong coffee
¼ cup sugar
1 quart milk
1 cup half and half
Chocolate Malted Ice Cream

★ ★ ★

Combine all ingredients in saucepan. Heat. Put generous scoops of chocolate malted ice cream into mugs. Add mocha milk mixture. Makes four 1 cup servings.

Chocolate Malted Tom and Jerries

1 egg
1 tablespoon sugar
Dash baking soda
1 tablespoon rum flavoring
1½ teaspoons vanilla
3 cups milk
Chocolate Malted Ice Cream

Separate egg. Beat white until frothy. Add sugar gradually beating constantly until white stands in peaks.

Beat yolk separately until thick and lemon-colored. Blend egg yolk and beaten white with a dash of baking soda. Put 2 tablespoons of egg mixture into each mug.

Add flavorings to milk and heat; pour into mugs. (Baking soda will cause the hot egg-milk mixture to froth.) Add a scoop of chocolate malted ice cream. About 4 servings.

MIAMI BAKE SHOPPE
Open Evenings
THE PONTIAC MALL

SAM & WALTER
Delicious Sausage
Carry Outs — 682-9811
Open Mon., Thurs., Fri. & Sat. 'till 9
PONTIAC MALL

Crisp Lettuce Is Base for New Salmon Salad

"Cream Cheese Salmon Salads" calls for beds of chopped, crisp, western iceberg lettuce tossed with pimiento and green peppers, and a topping of a salmon and cream cheese mixture flavored with dill pickle, onion, lemon juice and savory. Yum!

Serve this flavorful fish salad for Saturday lunch with buttered, heated, Parmesan-sprinkled bread sticks.

Cream Cheese Salmon Salads

1 head western iceberg lettuce
1 can (1 lb.) salmon, chilled
1 package (3 oz.) cream cheese, at room temperature
¼ cup chopped dill pickle
2 tablespoons finely chopped onion
1 tablespoon lemon juice
½ teaspoon savory, crumbled
2 tablespoons chopped pimiento
2 tablespoons chopped green pepper

Core, rinse and drain lettuce; chill in plastic crisper or disposable plastic bag. Chop 2 cups lettuce; chill remainder for use another time.

Drain salmon; discard skin and bones if you desire. Work cheese until soft; fold in salmon, pickle, onion, lemon juice and savory. Fold in 1 cup chopped lettuce.

To make salad beds, combine 1 cup chopped lettuce with pimiento and green pepper; divide onto 4 salad plates. Invert ½-cup measure of salmon mixture onto each lettuce bed. Makes 4 servings.



CHEESE TARTLETS

HOFFMAN'S FLATTEN FOOD PRICES

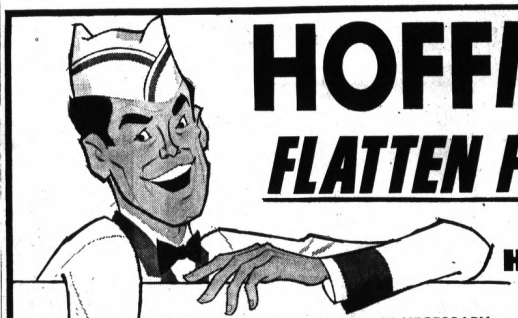

NO OBLIGATION. NO PURCHASE NECESSARY. SIMPLY PICK UP YOUR ENTRY BLANKS AT OUR MEAT COUNTER. YOU MUST BE 18 YEARS OF AGE TO ENTER. EMPLOYEES NOT ELIGIBLE.

HONDA MOTORCYCLE free

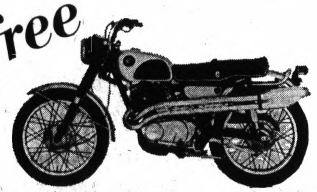

Center Cut Swiss
Round Steak 59¢ lb.



Always Delicious BEEF
POT ROAST 43¢ lb.

HOME FREEZER SPECIALS!
FULL SIDES OF BEEF
cut, wrapped, and delivered free
NO DOWN PAYMENT
Just Say "Charge It"
55¢ lb.



Everyday Low Prices

Sliced BREAD 1-lb. 4-oz. loaves 5 for $1
Homogenized MILK Borden's-gallon 89¢
All Beef Hamburg STEAKETTES 49¢ lb.

Michigan Grade 1
SKINLESS HOT DOGS . . 39¢ lb.
SLICED BOLOGNA . . . . . 43¢ lb.
CHUNKS . . . . . 39¢



All Beef Cherry Red HAMBURGER 47¢ lb.
fill your freezer in 10-lb. bags or more only 39¢ lb.

Ruby Red Vine Ripe TOMATOES 5 in a Tray Pack
Large Crisp HEAD LETTUCE 2 Heads
Tender Green ONIONS 3 Bunches
Fancy Red RADISHES 3 Pks.
Large Bell GREEN PEPPERS 3 for
25¢

STEAK SPECIALS
RIBS
CLUBS
BUTCHER BOYS
79¢ lb.

PRICES



OUR OWN SMOKED COTTAGE STYLE PORK CHOPS 59¢ lb.



FANCY Leg-O-Lamb 47¢ lb.



CENTER CUT BLADE CHUCK STEAK 48¢ lb.



COTTAGE STYLE PORK CHOPS 39¢ lb.



BONELESS ROLLED TENDER RUMP ROAST 79¢ lb.

Come in and See the Honda Motorcycle to be given away FREE!

HOFFMAN'S OAKLAND PACKING CO.
(RETAIL DIVISION)
526 NORTH PERRY STREET, PONTIAC
Serving the Greater Pontiac Area for Over 50 Years
FREE PARKING IN REAR FE 2-1100
WE RESERVE THE RIGHT TO LIMIT QUANTITIES
OPEN DAILY 8 A.M. to 6 P.M.

Get Your Entry Blank FREE at the meat counter

Hot Sandwiches Right for Now

Hot sandwiches during cold weather do hit the hunger spots just right! You can come up with one in a hurry if there's canned luncheon meat on the shelf.

Simply slice and place between bread, spread butter or margarine on the outside and lace in waffle baker to toast until golden brown.

★ ★ ★

It's not new to suggest a hamburger for a hot sandwich, but one with variations may excite the interest.

★ ★ ★

As one innovaton, mix ground beef with deviled ham (one pound ground beef with one can of two and one-fourth ounces of the canned meat). Another uses equal parts of ground beef and lamb.



CORNBREAD — Corn bread, whether Southern style or Yankee, is a favorite hot bread for breakfast, lunch or dinner. Bake it in a skillet for a change.

Spicy Mixture Gives Beef Ribs Good Taste

No doubt about it, Americans like their beef, and short ribs rate high on the list of favorite beef dishes.

Short ribs are usually wise meat buys. Trimmed from the end of a standing rib of beef, they have the fine flavor and good eating of this cut of meat. And Oriental Beef Short Ribs are especially tasty.

Lazy pace cooking is the rule when preparing beef short ribs. Long, slow, moist cooking guarantees these chunks of beef will be tender, juicy and so-o good! They require little watching while cooking.

If time for fixing dinner is short, the beef ribs may be cooked to the fork-tender stage the evening before, stored overnight in the refrigerator, and finished cooking with the celery and onions at dinner time the second day.

Oriental Short Ribs have a great flavor and the interesting added spicing of ginger, soy sauce and ginger ale. Served with its own piquant sauce, hot fluffy rice and simple fruit salad, it makes an invigorating nourishing meal—just right for snappy days.

Oriental Beef Short Ribs

¼ cup flour
1½ teaspoons salt
½ teaspoon ginger
3 pounds beef short ribs
2 tablespoons shortening
1½ cups sliced onion
1½ cups sliced celery
1 clove garlic, minced
1 bottle (10-oz.) ginger ale
½ cup catsup
1 tablespoon soy sauce

Combine flour, salt and ginger; mix. Coat short ribs with flour mixture.

Melt shortening in large fry pan or Dutch oven with close-fitting lid. Brown ribs well in shortening, over moderate heat, turning meat as needed to brown evenly. Add ½ cup onion, ½ cup celery and garlic; cook until onion is soft.

Sprinkle remaining flour mixture over meat. Add ginger ale, catsup and soy sauce. Cover; cook slowly until meat is fork tender, about 2 hours. Add remaining onion and celery 30 minutes before end of cooking time.

Continue cooking until both meat and vegetables are tender. Remove short ribs. Spoon off excess fat and simmer sauce to thicken if desired. Serve with hot fluffy rice. Yield: 4 servings.



ORIENTAL BEEF SHORT RIBS—They're long on flavor, short on labor. Oriental Beef Short Ribs are a wonderfully hearty dish that will please the whole family.

Good in Both Areas

North and South Disagree on Cornbread

Most people have a pretty fixed idea as to what good corn bread should be and anything other than that just isn't the real thing.

If you hail from south of the Mason-Dixon line, it's usually made with white corn meal and buttermilk, with no sugar and little or no flour and the batter is poured into a hot pan and baked until it is crusty and browned.

About the only thing Southern and Yankee Corn Bread have in common is lots of butter served with them.

YANKEE CORN BREAD

1¼ cups sifted all-purpose flour
¾ Cup yellow corn meal
2 tablespoons sugar
4½ teaspoons double acting baking powder
1 teaspoon salt
1 egg
Two-thirds cup milk
One-third cup all-vegetable shortening, melted

Sift flour, corn meal, sugar, egg, stir in milk and melted shortening. Add to dry ingredients, stirring with fork until flour is just moistened. Fill well-greased muffin tins or cornstick pans ¾ full or pour batter into well-greased 8-inch square pan.

Bake in 425 degree oven 20 to 25 minutes for muffin or cornsticks and 25 to 30 minutes for square pan or until brown. Makes 9 muffins or 11 cornsticks.

Skillet Corn Bread: Double recipe for Yankee Corn Bread and pour batter into well greased 10-inch iron skillet. Bake in 425 degree oven 30 to 35 minutes, or until brown.

SOUTHERN CORN BREAD

¼ Cup all-vegetable shortening
2 cups white corn meal
2 tablespoons all purpose flour
2 teaspoons double-acting baking powder
1 teaspoon baking soda
1 teaspoon salt
2 cups buttermilk
1 egg

Melt shortening in 9-inch iron skillet or 9-inch square baking pan in oven, brushing sides of pan with melted shortening.

Sift together dry ingredients. Combine egg and buttermilk and stir into dry ingredients along with melted shortening. Pour batter into hot pan. Bake in 450 degree oven 20 to 25 minutes, or until browned. Cut in squares or wedges, serve hot with butter. Makes 9 servings.

★ ★ ★

Cracklin Bread: Slice ½ pound fresh pork fat very thin, then cut into small pieces. Fry small amount at a time in a skillet over medium heat until browned and crisp. Drain off fat as it accummulates.

Spread crisp pieces of fat on paper towels and sprinkle lightly with salt. Prepare Southern Corn Bread as directed, adding crisp fat to dry ingredients.

Everyone Needs Some Vitamin A

At least every other day you should eat vitamin A rich foods, advises the Consumer and Marketing Service. Vitamin A helps protect against night blindness and keeps skin smooth and soft. It also provides a resistance to infection.

Sources include: eggs, deep yellow squash, pumpkin, sweet potatoes, carrots, apricots, cantaloup or dark green leafy vegetables.

Jelly Layer Is Spread on Bar Cookie

When you have a great many cookies to make, it is convenient to make bar cookies. This recipe is Yugoslavian.

JELLY MERINGUE BARS

1 cup butter
1½ cups sugar
1 egg yolk
½ teaspoon salt
2½ cups sifted flour
1 cup blackberry jelly
4 egg whites
¾ cup chopped nuts
1 teaspoon lemon extract

Cream butter with ½ cup sugar; add egg yolk and salt. Beat until light and fluffy. Stir in flour. Pat mixture into greased 10x15-inch jelly roll pan. Stir jelly with a fork; spread evenly over dough in the pan.

Beat egg whites until stiff, but not dry; add remaining sugar gradually, continuing to beat until meringue is formed. Fold in most of the chopped nuts and lemon extract.

Spread meringue over jelly and sprinkle with reserved chopped nuts. Bake in 350-degree oven for about 40 minutes. Cool and cut n squares. Makes 42-48 cookies.

Brown Sugar Comes 3 Ways

Your attention is called to the fact that light, dark and ganulated brown sugars are not completely interchangeable in recipes. The bulk densities and the flavors of these sugars vary.

This means that substitutions of one for another without an adjustment of the measurement will alter the flavor and may in some instances cause a recipe failure.

Take a Cacklebird® Roaster home to dinner

(So plump they can't stand up)™

—and get a $1.00 coupon to buy a Cacklebird Rock Cornish Game Hen!

Cash-in now on this Cacklebird BIG-LITTLE Special.

First, take a big Cacklebird Roaster home to dinner. Enjoy an abundance of plump, tender succulent meat with that *exclusive* Cacklebird farm-fresh flavor. Then send us the front label from the wrapper together with the coupon from this ad.

We'll send you a certificate worth $1.00 on a deluxe Cacklebird Rock Cornish Game Hen. (It's like getting the Game Hen free.) And Cacklebird Game Hens come larger than the ordinary 1½-2 plump pounds. So you enjoy more juicy meat, more sumptuous flavor.

Look for Cacklebird in your supermarket poultry freezer.

Get your money-saving Cacklebird Certificate

Mail to: Cacklebird, Box 843, Brooklyn, N.Y. 11202

$1

Here's the front label from a Cacklebird Roaster or Capon. Please send me a certificate worth $1.00 on the purchase of a Cacklebird Rock Cornish Game Hen.

Name_____

Address_____

City_____ State_____ Zip_____

Offer expires April 30, 1968

Cacklebird is a registered trademark of Corn Products Company.

Stokely Van Camp's New Orleans (STYLE) RED KIDNEY BEANS WITH WATER, ONION, SALT, SPICE AND FLAVORING

SAVE 10¢

(on one 1 pound can or two 8 oz. cans)

Van Camp's New Orleans Style Kidney Beans are made from a recipe created by an old New Orleans family. Choice red kidney beans in a piquant sauce bring you the distinctively delicious flavor of authentic "Old World" cooking! Serve them alone, or in nourishing salads that men like, or as the main ingredient of many bean dishes.

10¢ 10¢

THIS COUPON WORTH 10¢

when you buy one 1 lb. can or two 8 oz. cans of Van Camp's New Orleans Style Kidney Beans

MR. DEALER: You are authorized as our agent to allow 10¢ toward the purchase of one 1 lb. can or two 8 oz. cans of Van Camp's New Orleans Style Kidney Beans.

MAIL THIS COUPON TO: Stokely-Van Camp, Inc., P. O. 163, Clinton, Iowa 52732. We will pay you 10¢ plus 2¢ handling for each coupon providing you have complied with the terms of this offer.

Invoices proving purchase of sufficient stocks of our brands to cover coupons submitted must be shown upon request. Failure to do so at our option may void all coupons submitted. Coupons good only on brands specified and are non-transferable. Consumer must pay any sales tax involved. This offer void wherever taxed, restricted, or license required. Cash redemption value 1/20 of 1 cent.

K-12

Present This Coupon To Your Retail Grocer

10¢ 10¢

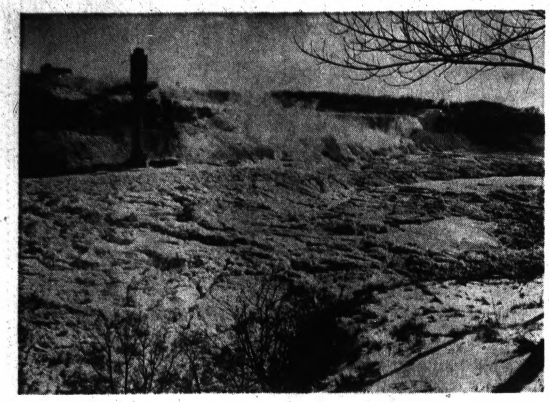

NIAGARA FALLS 'AFIRE'—Smoke appears to be rising from the American Falls, in Niagara Falls, N.Y., in this typical winter scene. Actually the condition is caused by a combination of above-freezing air temperatures and the subfreezing temperature of the ice jam below the cataract. Ice plunging over the cataracts jams in the lower river to form an "ice bridge" each year, usually starting late in December and continuing into March.

6-Cent Letter Still Bargain

GLADEWATER, Tex. (UPI)—When postage went up to six cents, Postmaster J. H. Parrish of Gladewater dug into postal history for evidence that even at the new level, postage is a bargain.

In 1916, he said, a single sheet letter cost six cents for delivery up to 30 miles. The more sheets and the more the miles, the more the cost.

A letter going 400 miles cost 25 cents per sheet, he said, and this in days when pennies were worth more than they are today.

In earlier days, the receiver and not the sender paid for the postage, Parrish said. In 1855, this was changed and the sender was required to pay in advance.

Uniform rates regardless of distance and free city delivery came in 1863, and the practice of charging per sheet of paper was dropped.

Looking at the recent price increase in terms of today's economics, Parrish said, postal rates in the United States are still favorable to those in many other major countries.

The average American worker earns the price of a six-cent stamp in 1.3 minutes, he said.

It takes a worker in Great Britain 2.5 minutes to earn letter postage. In West Germany the average worker labors for 2.7 minutes and in France, a worker toils for 5.6 minutes for the price of a letter, he said.

PRICES CHOPPED!
TO SAVE YOU MORE $$ THAN EVER!
at Conn's Save 50% to 75% on Many Specials

Sweaters Up to $15 Values
Wools Cardigans $5.00

Sport Shirt Sale $1.59 to $5.00
2 for $3.00

Sta-Press Shirts $4.88
National Brands

FREE Pair of Pants with Any Sport Coat Over $20

All-Weather Coats REDUCED
1 Group to $10.00
1 Group to $15.00

Jacket Clearance $6.88 To $9.88
SAVE TO ½

FREE SHIRT with Any Suit Purchase

CONN'S MEN'S and BOYS' WEAR
73 N. Saginaw—Downtown Pontiac

Soviet Union Is Wasting Brainpower, Polls Show

MOSCOW (UPI)—Like an army that sends medical graduates to cooking school, the Soviet Union wastes much of its brainpower through sloppy planning, a series of polls showed today.

The polls, summarized by the magazine Novy Mir (New World), showed that:

- Half the Soviet Union's university-trained specialists are put to work in fields outside their specialties.

★ ★ ★

- Only 2 per cent of industry-connected research is performed in laboratories attached to factories, compared with 61 per cent in the United States.
- High Schools encourage their students to go on to universities and emphasize college preparatory education. But Soviet universities have room for only a fourth of high school graduates, leaving 75 per cent of them disgruntled and ill-prepared to go to work.

The statistics were in an article by Vladimir Kontorovich, who used them to point up the use that can be made of sociological polls.

Such polls are still relatively rare in the Soviet Union.

Kontorovich said the infant science of Soviet sociology can make good use of it to improve the nation's life.

"We have one million more engineers than the United States, but only 65 per cent as much industrial output, he said. "Add to this the problem of quality, in which we still lag behind."

"This is connected with the inefficient use of highly qualified specialists," he said. He quoted statistics that he said showed "the results by our great army of scientific workers are low."

"Engineers in offices are overloaded with work that could easily be done by an average educated worker," Kontorovich said. "Often engineers take on jobs that have nothing to do with their specialties.

"According to the polls," he said, "almost half of our specialties with a higher education work on the wrong jobs."



AP Wirephoto

CLAIMS A GO GO — Joan Carolle, 23, of Cooksville, Ont., go-go girl-turned prospector, stakes a claim during the frantic uranium staking race in the Elliot Lake area of northern Ontario this week. Miss Carolle registered a dozen claims outside Sault Ste. Marie, Ont.

(Advertisement)
Now Many Wear
FALSE TEETH
With More Comfort
To overcome discomfort when dentures slip, slide or loosen, just sprinkle a little FASTEETH on your plates. FASTEETH holds dentures firmer. You eat better, feel more comfortable. FASTEETH is alkaline — won't sour. Helps check plate odor. Dentures that fit are essential to health. See your dentist regularly. Get FASTEETH at all drug counters.
(Advertisement)

GOODYEAR SERVICE STORE
World's Largest G.E. Appliance, Stereo and TV Dealer

SHOP THESE STAR-SPANGLED SAVINGS!
Washington's Birthday Sale
AT YOUR GOODYEAR SERVICE STORE NOW!



Portable, Powerful
Rolls anywhere . . . does a full day's dishes . . . eliminates pre-washing, scraping
Mobile Maid DISHWASHER

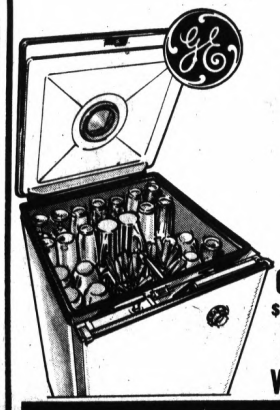

$158.88

HOURS OF PLEASURE
General Electric STEREO

- Solid State Performance
- AM/FM/FM Stereo Tuner
- Balanced Speaker System
- 4-speed Automatic Record Changer
- Man-Made® Diamond Stylus
- Fine Furniture Cabinetry

*T.M.G.E.Co.



STEREO CONSOLE
In Beautiful Contemporary Styling

Only $2.00 Per Week

NO MONEY DOWN
UP TO 36 MOS. TO PAY
30 to 90 DAYS ON APPLIANCES . . . SAME AS CASH

$198.88
Only $2.50 Per Week

Refrigerator — Freezer



No frost here!
No frost here!
15.6 cu. ft.

- Giant Zero-Degree Freezer
- Jet Freeze Ice Compartment
- Exclusive Adjusta-Shelves

$298.88
Only $3.50 Per Week

LOADED WITH VALUE!

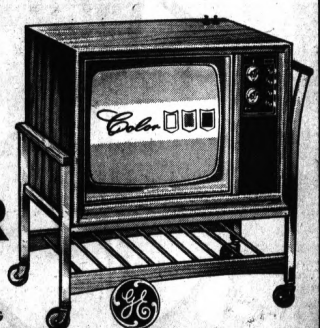

COLOR TV
- SIMPLIFIED COLOR TUNING "METER GUIDE" Tuning "MAGIC MEMORY" Reference Controls Automatic Fine Tuning
- Rectangular CHROMA-COLOR picture tube . . . 226 sq. in. viewing area
- Space-Saver table cabinet finished with genuine walnut veneer

$398.88
$4.50 Per Week

1370 Wide Track Drive FE 5-6123 Mon.-Fri. 8:30-6 Saturday to 2:30

Grand what's-its-name railway.

We don't need snow tires. Grand Trunk makes its own tracks . . . in any weather. Eight trains a day to and from downtown Detroit. Time, 1 hour or less. Board at principal suburbs between Pontiac and Detroit. Free parking at most stations. Commuting costs are low. Track down the Grand Trunk schedule. 332-8831.

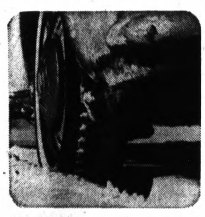

Commute GT
Grand Trunk Western
"We don't care If you catch our name, as long as you catch our train."

Waterford's Skippers Topple Clarkston

A couple of streaks came to a halt last night as Waterford's Skippers saddled a cold Clarkston quintet with a 60-41 setback.

The triumph broke a three-game losing streak for the Skippers (6-8), while the loss ended a six-game winning string for the Wolves (8-6).

The contest also enabled the Skippers to accustom themselves with the Clarkston floor, since they'll be playing there in the distrct phase of the state high school tournament early next month.

Waterford had another winner last night in Kettering's Captains, who slipped past Milford's Redskins, 57-54. The win gives Kettering an 11-2 record, and a 3-0 mark against Wayne-Oakland League teams this season. The Captains join the W-O next season.

★ ★ ★

Waterford shot well, controlled the backboards throughout the game and that combination was too much for the Wolves, who checked in with their lowest point total of the season.

★ ★ ★

The Skippers, hitting on 50 per cent of their shots in the first half, jumped off to an 18-7 first-quarter lead and stretched it to 35-17 at halftime.

BRIEF FLURRY

Clarkston made its only move in the third period, closing the gap to nine points on one occasion, but the Skippers quickly hiked the lead again to a comfortable 20.

★ ★ ★

Skipper coach Bob Taylor, going more and more to his younger players, had an opportunity to clear the bench against the Wolves and seven members of the squad dented the scoring column.

Leading the way was Bruce Saffron with 16 points. Roger Reed contributed 11 and Bruce Carlson added 10.

Eric Hood collected 12 markers to lead the chilly Clarkston offense.

★ ★ ★

For the night, Waterford hit on 26 of 59 shots for a good 44 per cent, while the Wolves took more shots — 62 — but hit only 14 for 22 per cent.

SKIPPERS TRAVELING

The Skippers are on the road for the rest of the season. They visit Livonia Stevenson in an Inter-Lakes League contest Friday night, and close the regular season March 1 at Walled Lake.

Clarkston, third at present in the Wayne-Oakland League, is also on the road for its last two contests. On Friday, the Wolves take on Brighton and then tangle with West Bloomfield Feb. 28.

Milford (4-10) couldn't cope with the rebounding strength of Kettering. "They seemed to shoot until it went in," said the Skins coach Dave Torrance.

The Captains held a 25-21 lead at halftime and added a point to the margin in the third stanza. Milford, down nine and 10 points much of the third and early fourth periods, finished strong and almost closed the gap. "We just ran out of time," sighed Torrance.

★ ★ ★

Bill Penoza led the Kettering attack with 21 points and teammate Pete Evans tossed in 17.

Bob McFarland led Milford with 12, while Ted Weinberg and Dave Baker checked in with 10 apiece. Scoring ace Mark Geigler, averaging 19.4 going into the game, picked up only eight markers.

WATERFORD (60)	FG	FT	TP	CLARKSTON (41)	FG	FT	TP
Sheldon	2	2-3	6	Erickson	2	1-1	5
Murphy	3	1-1	7	Hood	4	4-9	12
Loveless	1	0-0	2	Granger	2	3-6	7
Reed	5	1-3	11	Paladino	2	0-0	4
Whetstone	0	0-0	0	Lewis	0	1-1	1
Foley	3	2-3	8	Warman	2	0-0	4
Saffron	5	0-3	16	Moslowski	1	2-2	4
Carlson	4	2-5	10	Beattie	0	2-2	2
				Craven	0	0-1	0
Totals	26	8-16	60	Totals	14	13-21	41

SCORE BY QUARTERS

Waterford Township	18	17	8	17	— 60
Clarkston	7	10	11	13	— 41

Junior Varsity: Clarkston 50, Waterford 49.

KETTERING (57)	FG	FT	TP	MILFORD (54)	FG	FT	TP
Penoza	10	1-1	21	McFarland	5	2-3	12
Lines	4	0-1	8	Weinberg	5	0-1	10
Powell	3	0-0	6	Clinard	3	3-4	9
Evans	6	5-8	17	Dearsley	0	2-3	2
O'Connor	1	0-1	2	Geigler	2	4-7	8
Pankner	1	1-3	3	Powers	0	3-7	3
Totals	25	7-14	57	Baker	5	0-3	10
				Totals	30	14-28	54

SCORE BY QUARTERS

Waterford Kettering	11	14	17	15	—57
Milford	8	13	16	17	—54

Junior Varsity: Kettering 71, Milford 54.

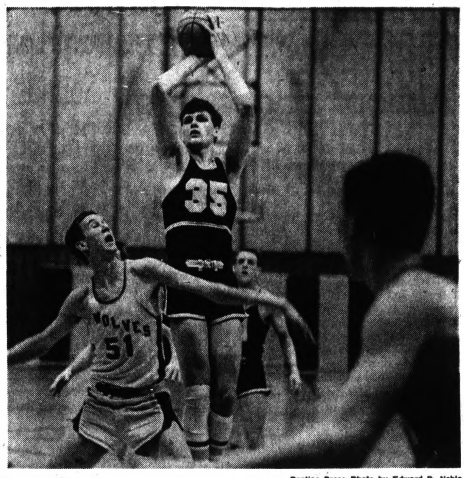

Pontiac Press Photo by Edward R. Noble

TAKING AIM — Waterford's Bill Foley (35) takes aim on the basket during last night's contest against Clarkston after faking the Wolves' Chuck Granger out of position. Waterford won, 60-41.

UCLA, Houston Rematch Seen

Cougars Okay Bid to NCAA Cage Tourney

By THE ASSOCIATED PRESS

College basketball fans better circle the date of Friday, March 22.

Assuming that all goes well the eagerly anticipated rematch between Houston and UCLA will take place that night in the semifinals of the NCAA championship tournament at Los Angeles along with another duel between the Big E, Elvin Hayes of Houston, and Mr. A., Lew Alcindor of UCLA.

★ ★ ★

The date was set Tuesday when Houston's unbeaten Cougars, No. 1 in The Associated Press poll, accepted a bid to the NCAA tourney along with eight others: St. Bonaventure, 19-0; St. John's of New York, 16-6; Florida State, 17-5; Marquette, 19-3; Chicago Loyola, 13-6; New Mexico State, 18-4; Boston College 13-7; and either Columbia, 17-3, or Princeton, 17-4, whichever wins the Ivy League crown.

UCLA still has to clinch the Pacific-8 title to qualify for the NCAA along with 13 other automatic conference winners, but the Bruins are heavily favored to do so.

Three independents, Army (18-4) Oklahoma City (17-6) and Fordham (14-6) were named to the other major postseason tourney, the National Invitation in New York, which opens March 14. Army passed up a bid to the NCAA in favor of the NIT.

SECOND PLACERS

The remainder of the 14-team NIT team likely will come from the runners-up in the Missouri Valley Conference, Atlantic Coast Conference, Southern Conference and Western Athletic Conference. Duquesne, a leading independent, also is hopeful of an NIT invite, having passed up the NCAA.

Duke's Blue Devils, eighth-ranked nationally and the only team in The AP Top Ten to play Tuesday, trimmed Clemson 82-70 on the road for their seventh straight and a 17-8 record. Mike Lewis' 32 points paced Duke which will compete in the NCAA if it wins the ACC crown or in the NIT if it finishes runnerup in the ACC.

St. John's, the one certain tournament bound team in action, also won on the road, but just barely. The Redman edged Massachusetts 55-53 at Amherst, Mass., on Jim Smyth's 30-foot shot in the last second.

Kansas tightened its hold on first place in the Big Eight by defeating Missouri on the road 74-65. In still another road triumph, Tennessee downed Georgia Tech 71-69 in two overtimes.

Southern Methodist threw the Southwest Conference race into a triple tie by defeating Baylor on the road 70-63. Baylor now is tied for first at 7-4 with Texas A&M and Texas. Texas A&M gained the tie by defeating Arkansas 71-67 at home. Texas, also playing at home, moved up by downing Texas Tech 79-69.

THE PONTIAC PRESS
SPORTS
WEDNESDAY, FEBRUARY 21, 1968 D—1

Wins Come Easy for Orion, Kimball

Lake Orion and Royal Oak Kimball breezed to victories last night while Almont was forced to snatch victory from defeat in the last four seconds.

Orion's Dragons knocked off Oxford, 87-54, Kimball ripped Oak Park, 77-48, and Almont slipped past Imlay City, 69-68, on Tim Reaume's basket with just four seconds remaining.

The Dragons of Orion, who hammered Oxford in their first meeting back in November, 76-20, started slow but gained the upper hand at the beginning of the second period and turned the game into a rout.

After gaining a 17-15 edge in the first frame, the Dragons pushed in nine points in a row to open the second and they left the floor at intermission with a 34-23 lead. A 35-12 edge in the third quarter ended any Oxford hopes of an upset.

★ ★ ★

The loss was the 14th straight this season for the Wildcats and their 23rd in a row.

LEAD DRAGONS

Bill Foss, 6-5, and Gary Mize, 6-7, led the Dragons (12-3) in scoring and rebounding. Foss contributed 25 markers and Mize came through with 21.

★ ★ ★

Ray Martens flipped in 16 for the Wildcats.

Kimball ran its winning streak to seven straight, and in gaining its 11th win set a school record for victories. The best previous total for the Knights was 10 in 1965.

Less Little and Jay Brown pushed in 15 points apiece to spark the Knights, with help from teammates Fred Shellnut (11) and Ed Peltz (10).

★ ★ ★

Kimball romped to a 42-21 lead at intermission and cruised through the second half.

Trent Harbin flipped in 19 points for Oak Park, now even for the season at 7-7.

REPEAT PERFORMANCE

Almont opened the season with a 63-62 win over Imlay City and last night's contest was almost a carbon copy.

(Continued on Page D-2, Col. 1)



Pontiac Press Photo

COVERED UP — Clarkston's Mark Erickson keeps a tight defensive lid on Waterford's Bruce Carlson during their game last night in Clarkston. Carlson didn't get out of this predicament, but he was free often enough to flip in 10 points.

Rochester Matmen, Walled Lake Tune for League Duels

Walled Lake and Rochester's wrestling teams prepped for their respective league tournaments Saturday by posting easy victories Tuesday night.

Rochester, who will conclude its Oakland A dual meet slate tomorrow against Utica, downed St. Clair Shores Lakeview, 36-5, as John Major (10-2-1) capped the meet with his fourth straight pin in the heavyweight event.

Ben Rigdon of the Falcons registered his 13th victory in 14 starts. The Rochester squad is 12-3.

Walled Lake concluded its dual meet season by thumping Catholic Central, 30-15, for win No. 11 in 13 tries.

ROCHESTER 36, LAKEVIEW 5

98 pounds—Chris Vizena (R) dec. Oliver, Chris Boes (R) won by forfeit; 115—Paul Boes (R) dec. Cherniak, 4-1; 123—Ben Rigdon (R) dec. Vizano, 7-0; 130—Fred Harrison (L) dec. Nicely, 4-0; 136—Bill Serrell (R) dec. Gates, 2-0; 141—Tom Rigdon (R) dec. Jameson, 12-4; 148—Gary Gill (R) dec. Farlor, 6-0; 157—Gary Miller (R) dec. Chuhran, 7-0; 165—Jim Felton (R) dec. Yonce, 14-0; 183—Alex McKinnon (R) drew with Fred Schlenke, 0-0; and heavyweight—John Major (R) pinned Bly, 2:29.

Junior Varsity: Rochester 56, Lakeview 8.

WALLED LAKE 30, C. CENTRAL 15

98 pounds—George Wimbrow (WL) dec. Dilworth, 6-4; 106—Tim Russell (WL) dec. Blaine, 6-0; 115—Jim Hagan (CC) dec. Buffmyer, 5-2; 123—Rand y Hyde (WL) drew with Chris Antonietti, 0-0; 130—Brad Wik (WL) pinned Potocki, 3:45; 136—Bob Hellner (WL) pinned Foley, 2:57; 141—Dave York (WL) dec. Kenney, 4-2; 148—Mitch Mandigal (CC) pinned Mahle, 5:36; 157—Dick Bolce (WL) dec. Reo, 6-4; 165—Bob Mott (WL) dec. O'Connor, 8-2; 183—Jim Thomas (WL) dec. Olind, 5-1; and heavyweight—Dennis Antonietti (C) pinned Wenzel, 1:59.

Junior Varsity: Walled Lake 36, Catholic Cen. 12.

Balking Hurlers Can't Find 'Strike Zone' in Pay League

By United Press International

The most important pitches in major league spring training camps are still being made by general managers who hope the hurlers with whom they are dickering will prove as effective in the summer as they are stubborn in the spring.

Personnel director Harry Dalton of the Baltimore Orioles and general manager Lee MacPhail of the New York Yankees are among the front-office executives having their troubles throwing strikes.

Dalton reached an agreement with relief pitcher Moe Drabowsky Tuesday but still is dickering with Tom Phoebus, who led the Orioles' staff with 14 victories in 1967, and Stu Miller, a veteran star reliever.

In the meantime, manager Hank Bauer is fretting over getting on with the No. 1 job in the Orioles' spring camp — reorganizing his pitching staff.

MacPhail announced the signing of 18-year-old high school star Bob Elliott, who had a 35-5 record at Massapequa, N.Y., but failed to reach agreements with Al Downing and Dooley Womack. Downing had a 14-10 record and 2.63 earned run average last season while Womack was the star of the Yankees' bullpen with a 2.41 era and 65 appearances.

POLES APART

MacPhail indicated that he is close to an agreement with Womack but that he and Downing are pretty far apart.

The New York Mets signed Al Jackson, reacquired during the winter from the World Champion St. Louis Cardinals, for an estimated $30,000. Jackson, who pitched for the Mets from 1962 through 1965, had a 9-6 record and 3.95 era for the Cardinals last season.

Dick Hughes, Larry Jaster, Jim Cosman and Mike Torrez all signed with the Cardinals; the Chicago White Sox announced contract agreements with Gary Peters, Pete Ward, Tom McGraw, Wayne Causey, Gerry McNertney and Bob Priddy.

State Gridder Biggest

NEW YORK (AP) — The biggest lineman on the All American High School Football Team selected by Scholastic Magazine is George Trujillio of Jackson, Mich. He is 6-foot-5 and weighs 282 pounds.

OLSM Triumphs

Senior Posts Top Effort

Team captain Greg Fior will always have pleasant memories of his final home basketball game for the Eaglets of Orchard Lake St. Mary.

The 6-1 senior Fior apparently saved his best for last. Hitting on 14 of 17 shots from the field, Fior wound up with a 31-point performance last night as he and the Eaglets blitzed visiting Detroit St. Stanislaus, 83-44.

It was Fior's top effort of the season, and to compliment his scoring, he hauled down 19 rebounds to pace OLSM in that department.

The only honor to elude Fior last night was scoring and that went to teammate Tim Megge, who fired in 33 markers. It marked the first time in OLSM history that two Eaglets went over the 30-point mark in the same game.

★ ★ ★

The slender Megge, a junior, hiked his point total for the campaign to 401 and his average to 26.7, virtually sewing up the Oakland County scoring championship.

OLSM winds up the regular season next Tuesday at Wyandotte Mt. Carmel.

The Eaglets, upping their over-all record to 13-2, decided this one early. They ran up a 15-6 lead after one period and moved to a safe 38-17 lead at intermission.

★ ★ ★

For the night, the Eaglets hit on 36 of 77 shots for a hot 47 per cent.

ST. STANISLAUS (44)	FG	FT	TP	OL ST. MARY (83)	FG	FT	TP
Hastings	5	0-2	10	Flor	14	3-4	31
Ritchie	0	0-1	0	Cyman	2	0-1	4
Rynkiewicz	0	0-0	0	Kilaszkiewicz	2	0-1	4
D. Nowicki	5	0-0	10	Megge	14	5-8	33
S. Nowicki	2	0-2	4	Sudek	1	0-0	2
Selczak	1	1-3	3	Koterba	0	0-0	0
Gurney	2	1-3	5	Dul	1	0-0	2
Jendrzejewski	1	0-3	2	Wolfys	1	1-2	3
Kulas	1	0-0	10	Kroquilecki	0	3-5	2
Totals	21	3-14	44	Mushfield	0	0-0	0
				Totals	36	11-21	83

SCORE BY QUARTERS

Detroit St. Stanislaus	6	11	17	10	—44
Orchard Lake St. Mary	15	23	16	29	—83

Junior Varsity: OL St. Mary 39, St. Stanislaus 25.

Track Almost Ready

ADRIAN (AP) — The new two-mile Michigan International Speedway is expected to be completed Sept. 1 and open Oct. 6 with a 250-mile Indianapolis-type race, according to speedway officials.

The speedway is located in the Irish Hills off U.S. Route 12, near Adrian.

ANDERSON'S 6th ANNUAL
OPEN HOUSE
FRIDAY & SATURDAY — FEBRUARY 23 & 24
See Over 200 Motorcycles on Display
TRIUMPH HONDA BSA DUCATI
NORTON MATCHLESS MOTO-GUZZI MONTESSA

BSA 250
See GARY NIXON
America's Number 1 Motorcycle Racing Champion making a personal appearance, showing all new color motorcycle racing films and conducting riding demonstrations. He's there to answer all cycling questions, so don't miss Gary Nixon. Free refreshments, gifts and door prizes. Free helmet with every new motorcycle purchased during Open House.
Anderson Sales & Service
1645 Telegraph Rd., Pontiac Fri., Sat. 9-8 FE 3-7102

ROK, Orion Romp; Almont Edges Imlay

(Continued from Page D-1)

Imlay, down 67-64 with a minute left, took the lead on Bob Rowley's two free throws and a basket by Terry Schoenberg that came with just 36 seconds left.

Almont then took charge. The Raiders stalled until the 10-second mark, took time out to set up a play and then returned to execute it. It didn't work as planned. Schoenberg was supposed to take the shot, but he was covered. The pass went to Reaume who turned loose a 12-footer that dropped through.

Al Currey led the Raiders (12-3) with 22 markers while John Bacholzky contributed 21. Reaume finished with 12.

* * *

Jim Simons led Imlay (9-4) with 21 points. Schoenberg had 20 and Wayne Brinker 14.

* * *

In other games, Ferndale nipped Roseville, 66-65, and Mount Clemens ripped Utica, 81-38.

* * *

Roeper School built up a 34-16 lead at halftime and coasted to a 63-51 decision over Michigan School for the Deaf.

* * *

Greg Carter sparked the Roeper (4-12) attack with 34 points and 15 rebounds.

MS for DEAF (51)	FG	FT	TP	ROEPER (63)	FG	FT	TP
Hudkins	2	0-0	4	Carter	13	8-12	34
Robinson	2	0-3	6	Scarlett	2	1-4	5
M. Miller	9	1-6	19	Blessing	1	2-8	4
Mohan	1	0-0	2	Luby	3	2-3	8
Thomas	1	0-0	2	Russell	3	4-4	10
Schutt	3	1-3	7	Decker	1	0-2	2
Emery	4	0-4	8	Edwards	0	0-0	0
T. Miller	1	1-2	3				
Totals	24	3-20	51	Totals	33	17-33	63

SCORE BY QUARTERS

M. S. for Deaf	4	12	17	18	— 51
Roeper School	19	14	20	10	— 63

Junior Varsity: School for Deaf 64, Roeper School 30.

OAK PARK (68)	FG	FT	TP	KIMBALL (77)	FG	FT	TP
Kaplan	3	1-2	7	Schnaidt	3	2-2	8
Edwards	1	5-6	7	Little	6	3-4	15
Collins	2	3-6	7	Brown	6	3-3	15
Kutnick	1	0-1	2	Blair	2	0-0	4
Soave	0	0-0	0	Shellnut	3	5-5	11
Harbin	8	3-4	19	Peltz	5	0-2	10
Sherman	1	4-6	6	Miles	3	0-0	6
				Shader	2	0-0	4
				Lathe	1	0-0	2
				Dahlberg	0	2-3	2
				Kimball	1	0-0	2
Totals	16	16-30	68	Totals	31	15-21	77

SCORE BY QUARTERS

Oak Park	8	13	16	11	— 68
R. O. Kimball	15	27	19	16	— 77

Junior Varsity: Royal Oak Kimball 57, Oak Park 54.

IMLAY CITY (68)	FG	FT	TP	ALMONT (69)	FG	FT	TP
Brinker	6	2-2	14	J.Bchlzky	9	3-6	21
Rowley	2	4-4	8	F.Bchlzky	1	4-5	6
Shull	1	0-1	2	A.Currey	11	0-0	22
Simons	8	5-8	21	Wallace	3	2-5	8
Schonbrg	9	2-4	20	Reaume	6	0-0	12
Roy	1	0-0	2	Totals	30	9-16	69
Fishhabr	0	1-2	1				
Totals	37	14-21	68				

SCORE BY QUARTERS

Imlay City	13	17	18	20	— 68
Almont	17	22	17	13	— 69

Junior Varsity: Imlay City 62, Almont 45.

LAKE ORION (87)	FG	FT	TP	OXFORD (54)	FG	FT	TP
Bailey	2	0-0	4	Martens	3	6-9	16
Hollens	0	2-3	2	Wait	3	0-0	6
Vninwagn	2	1-1	5	Gemmel	2	3-4	7
Tobias	0	0-1	0	Valentine	0	0-0	0
Heuswell	2	0-2	4	Miller	0	2-4	2
Mize	10	1-1	21	Willdoer	1	0-0	2
Adkins	1	0-1	2	Bachelor	3	2-4	8
Collins	1	1-3	3	Borg	1	0-0	2
Daigle	2	0-0	4	Darling	0	0-2	0
Upton	2	1-1	5	Cumming	0	2-3	2
Foss	9	7-11	25	Rouse	1	2-3	4
Bankert	5	0-0	10	Totals	14	24-40	54
Sneney	0	0-0	2				
Totals	36	15-32	87				

SCORE BY QUARTERS

Lake Orion	17	17	35	18	—87
Oxford	15	8	12	19	—54

Junior Varsity: Lake Orion 58, Oxford 37.

Auburn Hills Drops 2 Swim Verdicts

Auburn Hills campus of Oakland Community College came out on the short of the score against two swimming opponents last night in the Oakland University pool.

* * *

The Nikes bowed to Calvin, 76-14, and to St. Clair, 50-31. The sharp Calvin squad downed St. Clair, 75-19.

* * *

Lone bright spot for the Nikes was a record-breaking effort by Dennis Orosz in the 200-yard freestyle. He turned in a time of 2:08.5 to beat the old mark of 2:09.8, set by teammate Tom Peasley last week.

GM Lombardi Sounds Like Packer Coach

Vince Notes Difficulty in Separating Jobs at Green Bay

NEW YORK : — Vince Lombardi, the retired coach, looks and talks like the same Vince Lombardi who used to crack the whip for the Green Bay Packers.

Lombardi was interviewed by newsmen Tuesday night in the absence of any news from the professional football league meetings.

* * *

"I'm in lieu of news," announced Lombardi. Then he proceeded to talk about his new career as a general manager, divorced from coaching responsibilities.

"What are you going to be doing next summer when the Packers start working out," a fellow asked Lombardi.

"I will be very much disappointed if I do not have enough self discipline to stay away," he said.

FROM ABOVE

"Where will you watch the games?"

"From the press box."

Lombardi said the door to his office always will be open to any player who wants to talk with him. He will handle all the contract signing.

"Did the general manager of the Packers take a cut when he quit coaching?" another asked.

"If he did, he probably would still be coaching," said Lombardi.

* * *

Lombardi said he only knew of two Packers who were thinking of retirement. He said Max McGee already had announced that he would not be back. The other man was not identified. Lombardi said he preferred to let the player make his own announcement.

In answer to recurrent rumors that he eventually will be back in New York, Lombardi said, "I can understand those rumors. I am a New Yorker and I have a lot of friends here in New York."

WOULD LISTEN

"I dare say if somebody said I'll give you 40 per cent—or 51 per cent—of a club, I'd have to listen," he added facetiously.

"But there is nobody around who is going to do things like that."

As for the Packers' future, Lombardi said he considered lineback Fred Carr of Texas—El Paso the best college player in the recent draft. Naturally, Carr was one of the Packers' first round choices.

* * *

"I have talked to Phil (new Coach Phil Bengtson) about it, and we plan to start Carr out as a tight end," said Lombardi. I also am sure Phil plans to try Donny Anderson at flanker."

Lombardi said Bengtson's staff was complete with the signing of Wayne Robinson, formerly of Houston, to coach the defensive backs. Jerry Burns, who handled the job last year, has left to join the Minnesota Vikings.

* * *

"The only thing that I have done differently since I announced my retirement," said Lombardi. "Is that I have not had any meeting with the coaches. I did make all the decisions in the draft but this possibly may be the last time I'll do all of that.

"As I have said before, it is difficult not to think as a coach. Certainly, I am going to miss it. So far, I have been too busy with other things."

Brighton, Sail Inn Post Cage Wins

Sail Inn (5-1) and Brighton (4-2) turned in victories last night in Holly recreation basketball action.

Schupbach's (2-4) fell to Sail Inn, 69-61, while Norton's bar (3-4) took a 28-23 lead at halftime, but bowed before the rush of Brighton in the second half, 66-58.

* * *

Chuck Schroeder tossed in 27 points and teammate Doug Gerkin added 25 to pace the Sain Inn victory.

Don Herbst led the Brighton attack with 25. Sam Licavoli collected 16 markers for Norton's.

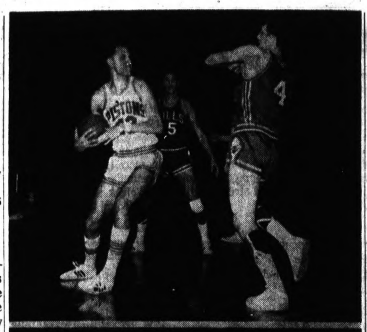

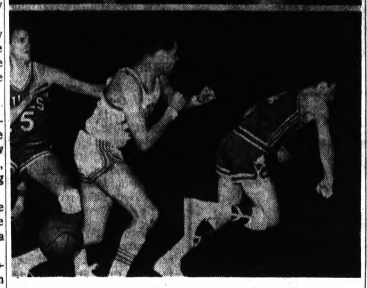

AP Wirephoto

COURT BOUT — Detroit's Terry Dischinger (top left) and Chicago's Jerry Sloan (4) engage in a little fist throwing after battling for a loose ball during the third quarter of their game in New York last night. Trying to stop the bout (bottom photo) is Chicago's Keith Erickson (15). This bout ended in a draw, but the Bulls won the game in overtime, 124-121.

Pistons Blow Big Late Lead, Lose

By The Associated Press

The Detroit Pistons let a 109-97 lead slip through their fingers as the Chicago Bulls tied them in regulation play and then pulled off a 124-121 National Basketball victory in overtime Tuesday night.

The game was the first of a doubleheader in the new Madison Square Garden. In the second game, which also went into overtime, the New York Knicks beat the San Francisco Warriors 115-112.

* * *

In other games, Philadelphia outscored Seattle 30-2 in a torrid fourth quarter en route to a 140-108 rout and Earl Monroe shot Baltimore to a 127-115 triumph over St. Louis in a doubleheader at Philadelphia's Spectrum. Boston walloped Cincinnati 126-110 in an afternoon game at Boston.

* * *

No one gave Bob Boozer of the Bulls the game ball in the opener, but he responded anyway with a similar performance.

EXTRA PERIOD

Boozer, Jerry Sloan and Clem Haskins teamed for 11 straight points that brought the Bulls from a 109-97 deficit to within 109-108, and Boozer's drive with seven seconds left forced an extra period at 111-111.

Boozer then hit seven of his 35 points, including Chicago's last five, for the victory.

* * *

New York salvaged a 104-all tie at the end of regulation play as Dick Barnett scored the Knicks' last 10 points.

Barnett, who topped 10,000 points during his NBA career during the game, came out with 32 for a game total, well worth it to the sellout crowd of 19,500, largest gathering ever to see an NBA game.

Philadelphia pulled out of a 107-100 lead with its spree behind Hal Greer, who finished with 32 points, Wilt Chamberlain set up another game-stopper with 20 points and 20 rebounds. He needs only five points against Detroit Friday to reach 25,000 career points.

* * *

Monroe scored 35 points and Ray Scott hauled in 25 rebounds as Baltimore barely protected an early 23-point lead after St. Louis pulled within 101-96. Eight straight points put the game out of reach.

Sam Jones, rookie John Jones and Don Nelson shot Boston into an early lead and Bailey Howell helped pull the Celtics away with 25 points as Cincinnati played without injured Oscar Robertson.

CHICAGO	G	F	T	DETROIT	G	F	T
Boozer	14	7-9	35	Dbschre	7	4-9	18
McLmre	3	1-1	7	Dhngr	4	0-0	8
Washton	8	4-5	20	Bing	12	8-9	32
Ericson	5	3-4	13	Allies	5	1-1	11
Sloan	7	3-4	16	Hairston	6	1-4	13
Robnson	7	2-4	19	Chapll	7	8-9	22
Haskins	7	6-7	20	Fox	2	1-2	5
Barnes	0	0-0	0	Walker	3	4-9	10
Clemons	1	1-2	3				
Chicago				18 28 35 34 19—134			
Detroit				24 30 25 27 9—125			

Fouled out—Detroit, Bing, Cahoopell. Total fouls—Chicago 28, Detroit 31. Attendance 19,500.

Russian Ace to Challenge U.S. Jumpers

OAKLAND (AP) — The United States' best long jumpers will meet a Russian challenge in the National AAU indoor track and field meet at the Oakland Arena Friday night.

* * *

The Russian, Tonu Lepik, surprised with a 25-foot-8½ inch victory over Bob Beamon and others at the recent Los Angeles Times meet. He also won at Seattle.

* * *

"But it will be very difficult" to defeat Beamon again, Lepik said on arrival here to top off his training. Lepik's best is around 27 feet. He is accompanied by six other Russians who will compete in the AAU meet Friday and Saturday.

* * *

Beamon won the recent Athens Invitational here with 26-10 but was disappointed he didn't clear 27 feet. His best is 27-1, an indoor record.

* * *

Also in the long jump field will be the former Olympics champion, Ralph Boston, rounding toward top form, and Gayle Hopkins, Pasadena AA, who has a best of 26-9½. He's a former NCAA champion from Arizona State.

EMU Trackmen Keep NAIA Title for District 23

BIG RAPIDS (AP)—Winning nine of 16 events, defending champion Eastern Michigan University held onto its District 23 NAIA track crown in five-college competition Tuesday.

Host Ferris State College, which won the remaining seven events, finished second with 81 points. The Ferris State thinclads set the only four new district marks, however.

* * *

Hillsdale College had 12 points, Aquinas College of Grand Rapids nine, and Mackinac College one.

* * *

Ferris State tracksters who set meet records are Phil Troechelman, high jump, 6 feet, 6 inches; Doug Smith, Long jump, 22 feet, 5 inches; triple jump, Lavern Miller, 42 feet, 10½ inches, and Miller, 60-yard low hurdles, 6.9 seconds.

MSU Tops Indiana; Michigan Defeated

	Conference W	L	Pct.	All Games W	L	Pct.
Ohio State	7	3	.700	14	6	.700
Iowa	6	3	.667	12	7	.632
Purdue	6	3	.667	11	7	.611
Northwestern	6	4	.600	11	8	.579
Wisconsin	5	4	.556	11	8	.579
Illinois	5	4	.556	10	9	.526
Michigan State	4	5	.444	10	9	.526
Indiana	3	6	.333	9	10	.474
Minnesota	3	7	.300	6	14	.300
Michigan	2	8	.200	7	13	.350

By United Press International

Michigan State and Indiana cochampions in the 1967 Big Ten basketball race, battled for the seventh spot in the conference Tuesday night and the Spartans came out on top 75-70.

The win upped Michigan State's Big Ten mark to 4-5 while the Hoosiers dropped into eighth place with 3-6.

* * *

Last-place Michigan fell to Illinois 72-64, Purdue knocked Iowa out of the conference lead 86-73 and Ohio State jumped back into first place with an 87-67 rout of Northwestern.

Indiana opened the game with four quick points, but the Spartans hit for nine in a row to take over the lead, 17-11, and surge to a 38-28 halftime edge.

The Hoosiers' leading scorer, Vernon Payne, was held to only two points in the first half but still ended up as the game's top point maker with 21.

BROKE TIE

Indiana bounced back in the second half to tie the score at 55-55 with 6:12 remaining. But Lee Lafayette scored nine of his 17 points in the final half to put the Spartans back on top.

Harrison Stepter led Michigan State with 20 points while Bernie Copeland added 17. Earl Schneider and Bill de Herr put in 16 points apiece for the Hoosiers.

Sophomore Randy Crews sank five free throws in the closing minutes to lead Illinois to victory over the Wolverines.

In a cold-shooting tilt, the Illini led 33-31 at the half, but Michigan crawled forward in the second period and the lead see-sawed back and forth.

* * *

The Wolverines failed to score a basket in two four-minute periods, and Illinois took advantage of a frozen Michigan court by breaking through to build up as much as a seven-point lead in the last 10 minutes.

Michigan pulled within one point at 61-60 with 3:30 left, but Crews dropped in a pair of crucial charity tosses to clinch the win. He padded that with three more free throws in the final seconds.

Michigan's Dennis Stewart popped in 19 points to lead all scorers while teammate Jim Pitts and the Illini's Dave Scholtz tied for second honors with 18. Crews tailed with 16.

* * *

The loss rooted the Wolverines firmly in the Big Ten cellar with a 2-8 record while Illinois edged ahead of the .500 mark with 5-4.

INDIANA	G	F	T	MICH. STATE	G	F	T
Schneider	5	6-7	16	Gibbons	3	2-3	8
Joyner	2	0-1	4	Copeland	6	5-11	17
DeHeer	8	0-3	16	Lafayette	6	5-7	17
Cooke	4	2-7	13	Bailey	2	5-8	9
Payne	8	5-8	21	Stepter	9	2-5	20
Atkinson	0	0-0	0	Geistler	0	0-0	0
Johnson	0	0-0	0	Rymal	1	0-0	2
Isnbarger	0	0-0	0	Edwards	1	0-0	2
				Ward	0	0-0	0
				Holmes	0	0-0	0
Totals	24	14-34	70	Totals	28	19-34	75
Indiana					38	42—70	
MSU					38	37—75	

Total fouls — Indiana 25. Michigan State 20.

Fouled out — Indiana, Joyner and Johnson. Michigan State, Stepter.

Technical foul — Michigan State, Joyner.

Attendance — 5,080.

304m a Hcdtt———yet—pevs

ILLINOIS	G	F	T	MICHIGAN	G	F	T
Crews	5	10-14	16	Tom'rvich	3	2-2	8
Louis	1	0-0	2	Stewart	7	5-6	19
Scholz	8	2-2	18	Sullivan	4	0-2	8
Pace	3	2-4	17	Maxey	0	1-1	1
Harrison	5	2-4	12	Pitts	6	6-10	18
Price	1	1-3	3	Henry	3	2-2	8
Busboom	2	0-1	4	McClellan	1	0-0	2
Totals	27	18-28	72	Totals	24	16-24	64
Illinois					33	39—72	
Michigan					31	33—64	

Total fouls—Illinois 22, Michigan 21. Fouled out—Illinois, Busboom, Michigan Maxey.

Attendance: 6,300.

Buckeye '5' New Target for Purdue

CHICAGO (AP)—Ohio State's Buckeyes vaulted back into the Big Ten basketball lead Tuesday night with an 87-67 victory over Northwestern but they needed help from a team which becomes the next obstacle.

Ohio State regained the conference lead only because Purdue was able to knock off Iowa 86-73, and that becomes the crux of the matter.

* * *

With the lead in hand, Ohio State must now engage Purdue at Lafayette, Saturday and the Buckeyes have to win to stay on top.

According to the way things have been going in the Big Ten, the Buckeyes will lose and Purdue will be in command of the league lead come Saturday night.

MINOR INJURY

Sophomore Rick Mount poured in 38 points to lead Purdue to its triumph over Iowa. Mount scored 36 of his points from the field and left the game in the final two minutes because of a leg cramp which was not considered serious.

Sophomore Chad Calabria topped Iowa with 19 points and Hawkeye ace Sam Williams was held to 18.

* * *

Ohio State, busting a two-game losing streak on the road, found the home floor more favorable and connected on 13 of its first 17 shots from the field to bury Northwestern.

* * *

Bill Hosket scored on his first seven attempts and led the Buckeyes with 23 points while Dave Sorenson added 22. Terry Gamber and Mike Weaver topped Northwestern with 12 each.



Pontiac Press Photo

FEMININE FALCONS — Rochester's girls ski team could be a strong trophy contender today at Mt. Holly in the annual High School Ski League Meet if Cheryl Luther (left) and Wendy Willis ski up to their potential and a third coed complements their efforts. Both Misses Luther and Willis have been among the leaders consistently this season.

Andover Skiers Beat 2 Rivals

20 Squads Competing Today in Loop Meet

Bloomfield Hills Andover withstood a strong challenge by Waterford Kettering's girls' team to sweep a Mt. Holly Prep Ski League meet Tuesday.

The Andover boys outpointed Clarkston and Kettering decisively, but the girls were only 3.5 seconds better than WKHS and Clarkston was 21 seconds off the winner's pace.

Jeff Smith and Barb Goode led the victors by taking the respective first place honors for Andover. The boys also took 4-5-7 while the girls grabbed 3-7, too.

The meet served as a warm-up for today's annual league meet which began at 10 a.m. All 20 schools planned to send skiers to today's competition.

MT. HOLLY SKI LEAGUE

Boys' Team Results

1. Bloomfield Hills Andover 205.3; 2. Clarkston 234.9; 3. Kettering 246.3.

Boys' Individual Results

1. Jeff Smith (BHA) :44.9; 2. Tracy Tuson (C) :46.7; 3. Gary Moyer (K) :48.3; 4. Rick Reininger (BHA) :50.6; 5. Lad Guest (BHA) :53.2.

Girls' Team Results

1. Bloomfield Hills Andover 178.2; 2 Kettering 181.7; 3. Clarkston 199.9.

Girls' Individual Results

1. Barb Goode (BHA) :56.6; 2. Nancy Soppert (K) :57.9; 3. Laura Rimsnider (BHA) :58.6; 4. Debbie Head (C) 1:00.4; 5. Sue Riley (K) 1:01.6.

Tom Weiskopf Officially Still in PGA Lead

PALM BEACH GARDENS, Fla. (AP) — Tom Weiskopf held onto the lead in the Professional Golfers Association official money standings Tuesday but continued to trail Billy Casper in unofficial total winnings.

* * *

Weiskopf had an official total of $32,987.50 after the Phoenix open, $30,000 of it won in the Andy Williams-San Diego Open. Weiskopf's unofficial total was $39,290.71, second to Casper's $41,262.29.

* * *

Casper has won $23,319.08 in official PGA tournaments.

The top 10 with official and unofficial totals: Tom Weiskopf, $32,987.50, $39,290.71; Al Geiberger, $29,175.00, $30,305.43; Kermit Zarley, $27,537.50, $31,010.00; George Knudson, $23,662.50, $30,310.84; Billy Casper, $23,319.08, $41,262.29; Dave Marr, $21,116.67, $21,354.17.

Ray Floyd $15,106.25, $21,324.58; Arnold Palmer, $14,631.25, $36,102.47; George Archer, $14,224.89, $16,734.89; Gene Littler, $12,612.50, $14,652.00.

Andover Nabs Big Swim Win

Bloomfield Hills Andover set three school swimming records Tuesday night in raising its season record to 10-5 with a 70-35 victory at Dearborn Crestwood.

The medley relay team of Steve Kuzma, Lyle Vidigar, Ted May and Chick Adams started the night off right with a record 1:55.3 timing and eight points.

* * *

Dave Grothethen won the 200-yard freestyle in 2:04.6 and Jeff Klann (who also won the 100-yard breaststroke in 1:09.7) made its three records with a 2:23.8 victory in the individual medley.

Kuzma also won the 100-yard backstroke, May the 400 freestyle and Adams the 100 freestyle. Dave Vanker took the 50 freestyle and Rich Metheny the diving.

Bennett Paces Lions

Scott Bennett poured in 27 points last night to lead South Lyon to a 69-65 victory over Stockbridge. Bill Barker led the losers with 23.

JOIN TODAY
AUTOMOBILE CLUB
AAA
MICHIGAN

I Bet You Didn't Know
By John Carter
Here's one for you hunters . . . Do you know what's the best color to wear when you go hunting? . . . The National Shooting Sports Foundation has done research, and they report that the color that showed up best in their tests was a fluorescent blaze orange . . . They say this orange is better than the traditional red plaid or dull brown because it stands out best under almost all conditions of light and background.
* * *
Ever wonder why skiing is called skiing? . . . The word "ski" comes to us from the old Norwegian word for "snowshoe."
* * *
Here's a real oddity . . . The man who holds the all-time record in the National Basketball Association for committing the most personal fouls, Dolph Schayes, now works for the league office — and what do you think his job is? . . . Schayes, who committed more fouls than any other player in history, is now the Supervisor of Officials for the NBA!
* * *
I bet you didn't know . . . that 1968 makes the 46th year that Carter Tire has been serving the Pontiac area. We're selling second and third generations of old customers. We take pride in that!
CARTER TIRE CO.
Selling Safety 45 Years
370 S. Saginaw FE 5-6136
PONTIAC

1½ CAR $699
2 CAR $899
2½ CAR $999
PRICE BUSTING GARAGE SALE!
LIMITED TIME ONLY SPECIAL PRICE INCLUDES DOOR OPENER, 1 LOT, ALUMINUM WINDOWS & SHELF
SAME LOW PRICES ON ALL REMODELING!!
PRICES INCLUDE CEMENT FLOOR & RAT WALL
DEAL DIRECT WITH OWNER
NO SALES COMMISSION — NO MIDDLEMAN
ALL MODELS INCLUDE CEMENT & RAT-WALL • 7½ CLEAR SIDING • 7x6 RAFTERS • 6x6 BOX CORNICE • 235 LB. SHINGLES • KILN DRIED LUMBER • RIDGE VENT • EXPANSION • 7x6 WIND BRACES • SEAMAL INSULATION • CROSSFIELD DAVINIZED NAILS • 5 STAR GUARANTEE
BUILT TO EXCEED CITY CODE!
BRODY BILT CONST.
SHOWROOM AT 17337 LAHSER RD.
FE 8-9584

POOL TABLE SALE
10 DAYS ONLY
FISCHER
• 100% Wool Felt • Wedge-Type Cushions
• Formica Toprails • Chrome Corners
• 5-Year Guarantee
Open Mon.-Fri., 11:00 to 7:30 — Sat. to 6:30
TOURNAMENT SALES
1965 S. Telegraph, North of Miracle Mile Phone 335-7406

1967 DEMO'S
GT SPECIAL
Only 1000 of these sporty GT's were produced to sell in America. Many custom sport features.
PONTIAC SPORTS CAR, INC.
467 Auburn Ave. (M59) in Pontiac, 335-1511
(Pontiac's Only Authorized MG Dealer)

Boost Given U.S. Amateur Hockey Program

NEW YORK (AP) — Tom Lockhart, longtime tireless worker in the field of amateur hockey, thinks there's an answer to improving America's showing in that sport in the Olympics.

Lockhart, president of the Amateur Hockey Association of the United States, announced Tuesday the formation of an eight-team tournament to be sponsored by the U. S. Military Academy at West Point, N. Y. The tournament will be played March 29-31.

★ ★ ★

Honored for his long and meritorious service to hockey in the United States, Lockhart received the Lester Patrick Memorial Trophy Tuesday night.

★ ★ ★

He told an audience of some 1,500 of the plans for the tournament. "We were disappointed in the showing of our hockey team in the Olympics at Grenoble," Lockhart said. "We are going to do something about it."

Jack Riley, coach of Army's hockey team who led America to the Olympic gold medal at Squaw Valley, Calif., in 1960, will be chairman of the tourney, which will be known as the Bantam Olympic Ice Hockey Tournament. Lockhart said elimination games will be played in various sections of the country beginning in March.

The United States placed sixth in the recently completed Olympics, its lowest finish ever.

Walter Bush, president of the Minnesota North Stars of the National Hockey League, and long interested in America's amateur program, watched the Grenoble Games and believes this country should quit Olympic competition for awhile.

★ ★ ★

"I was very proud of our players and the way they handled themselves," said Bush. "But I believe our program needs a total reorganization and if that means sitting out the Games in 1972, then that's what we should do."

★ ★ ★

Bush admitted that there was little chance that so drastic a step would be taken.

Honored posthumously with Lockhart Tuesday were the late Walter A. Brown and the late John Reed Kilpatrick.

International Hockey League
Tuesday's Results
No Games Scheduled
Today's Games
Fort Wayne at Columbus
Muskegon at Toledo
Thursday's Game
Dayton at Port Huron

YOU CAN RELY ON RELIABLE!
• Service • Price • Guarantee
We Repair Automatic and Standard Transmissions (Any Make — Any Model)
RELIABLE TRANSMISSION CO.
922 Oakland Call 334-9701

Windsor Races

TUESDAY'S RESULTS

1st—$900 Cond. Trot; 1 Mile:
Lord Kaiser 4.20 2.70 2.60
Scotch Liz 4.40 4.30
Mr. Scotty Vole 4.70
2nd—$800 Claiming Pace; 1 Mile:
C. J. R. 9.80 4.10 2.60
Dee's Rocket 3.50 2.50
Mope's Pride 2.90
Daily Double: (2-3) Paid $14.80
3rd—$800 Cond. Pace; 1 Mile:
Flood 5.10 2.80 3.00
Victory Renown 3.20 2.70
Proud Frank 3.90
4th—$800 Claiming Pace; 1 Mile:
Chub Vole 12.50 6.80 5.10
Dean Sultan B. 4.70 4.50
Janet Adios 5.00
5th—$800 Claiming Pace; 1 Mile:
Marv Hanover 24.70 4.10 3.20
South Side Boy 2.60 2.40
Jimmy Dino 4.40
Quinella: (1-2) Paid $18.40
6th—$1300 Cond. Pace; 1 Mile:
Dr. Pat 4.60 2.80 2.60
Guy Attorney 2.70 2.70
Richard E. Byrd 3.10
7th—$2200 Cond. Pace; 1 Mile:
Gold Mound 6.50 2.80 2.80
Canadian Dutchess 2.60 2.40
Winsocki Wick 2.60
Quinella: (1-5) Paid $7.90
8th—$2500 Cond. Trot; 1 Mile:
Arrow Smith 35.20 11.20 6.90
Ace Spirit 4.80 4.00
Royal Dugan 5.70
9th—$1400 Claiming Pace; 1 Mile:
Prima Pick 8.20 4.40 2.60
Senator Hudson 3.20 2.40
Burch Way 2.90
Exacta: (5-4) Paid $28.70

TONIGHT'S ENTRIES

1st—$800 Claiming Pace; 1 Mile:
Sparky Eden — Little Joe Jam
Slugger Johnston — Prophesy
Kay Adios — June A. Abbe
Academy Award — Jimmy Storm
2nd—$900 Claiming Pace; 1 Mile:
Jett Ida — Johnnie Thunderbird
Handy Pro — Magella
Garland Gay — Floyd's Honor
Jerrikim — Count Fleet
3rd—$900 Cond. Pace; 1 Mile:
Wee Joanie — Fayette Time
Count Bimbo — Swifgala
Zeke Zam — Tammy B.
Midnight Jack — Adam Time
4th—$1100 Cond. Pace; 1 Mile:
Lochinver Monarch — Dark Doins
Honest Laurel — Chief Meridale
Gunner Creed — Good Pal Tink
Ima Boo Boo
5th—$1100 Claiming Pace; 1 Mile:
Quick Flick — The Count
Meadowaire — Roxie Ko San
Gale Warning — Heather Born
Midnight Zone — Twinkie Queen
6th—$2000 Cond. Pace; 1 Mile:
Nick Adios — Cola's Duke
Vick Greer — Mixed Up Kid
Pendragon — Peak Pick
Fishing Lady — Pulaski Jet
7th—$2400 Cond. Pace; 1 Mile:
Verso Mary — Dixie's Honey
Butternut Lad — Lee Bunter
Don McKivo — Colonel Dillon
Direct Duke — Mickey Supreme
8th—$2600 Claiming Trot; 1 Mile:
Queen's Nero — Alex Hardy
Mona R. — Hickory Way
Pro's Choice — H. R. M.
Invasion — Ringo H.
9th—$900 Claiming Pace; 1 Mile:
Dan Dee Direct — Danny Moor
Tonka G. — Tollgate
Lucinda Tass — Quel Bonnay
Nola's Pence — Mickey Chief

ARMSTRONG
THE SAFE TIRE
SNOW TIRES
2 for $25*
*ANY SIZE LISTED

6.50x13
7.00x13
7.35x14
7.75x14
SNO-RE-TREADS
Plus Fed. Tax of 56 to 61c per tire & retreadable tire
WHITEWALLS $5 more per tire
Larger Sizes
2 for $26
EASY CREDIT
NO MONEY DOWN
FREE MOUNTING
AREMCO TIRE CO.
4520 Highland Road
1 Block West of Pontiac Lake Rd.
674-3157 or 674-3158
Open Monday thru Saturday 8 - 6

OPEN DAILY
10 a.m. to 10 p.m.
SUNDAY
11 a.m. to 6 p.m.



A Division of the S. S. Kresge Company
kmart AUTO Discount CENTER

Offer Good
Thursday, Feb. 22
Through Saturday,
Feb. 24, 1968

Tire Closeout!

Only 563 Tires Can Be Sold at these Low Sale Prices
Hurry! They'll Go Fast!! These are Discontinued
Tread designs at FANTASTIC PRICE REDUCTIONS!
ALL ARE 100% NYLON CORD, TUBELESS, AND TUBE TYPE TIRES
GUARANTEES FROM 18 TO 36 MONTHS!
CONVENIENT CREDIT NO MONEY DOWN
ALL PRICES PLUS TRADE-IN TIRE AND FEDERAL EXCISE TAX

For almost 60 YEARS world's best known symbol of tire quality
BETTER BRANDS BETTER BUILT BETTER VALUE
WHEN IT'S TIME TO RE-TIRE BUY FISK

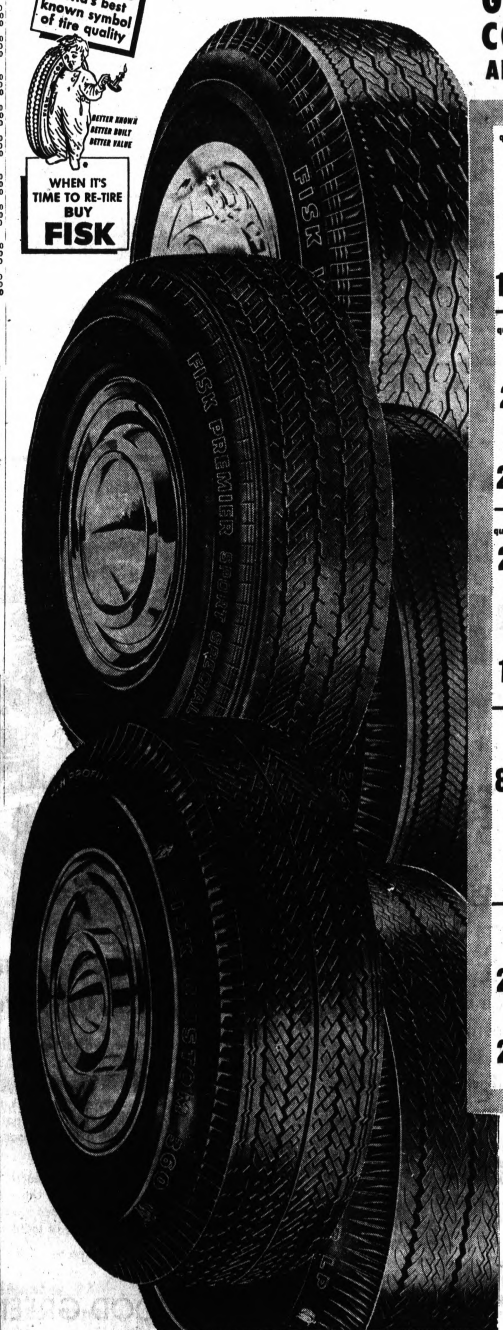

ONE WEEK ONLY!

quantity	TIRE	SIZE	F.E.T.	
2	Sports Special TUBE TYPE BLACKWALLS	5.0x15	1.34	$5
11	Sports Special TUBE TYPE BLACKWALLS	5.5x15	1.80	
178	Windsor TUBE TYPE BLACKWALLS	6.70x15	1.89	

ONE WEEK ONLY!

quantity	TIRE	SIZE	F.E.T.	
17	CUSTOM 240 TUBE TYPE BLACKWALLS	6.70x15	2.23	$6
6	CUSTOM 240 TUBE TYPE BLACKWALLS	7.10x15	2.33	
10	CUSTOM 240 TUBE TYPE BLACKWALLS	7.60x15	2.53	
5	CUSTOM 240 TUBE TYPE BLACKWALLS	6.00x16	1.87	

ONE WEEK ONLY!

quantity	TIRE	SIZE	F.E.T.	
7	CUSTOM 240 TUBE TYPE WHITEWALLS	6.70x15	2.23	$7
29	CUSTOM 240 TUBE TYPE WHITEWALLS	7.10x15	2.33	
4	WINDSOR TUBE TYPE WHITEWALLS	6.70x15	1.89	
28	CUSTOM 360 TUBELESS BLACKWALLS	6.00x13	1.59	

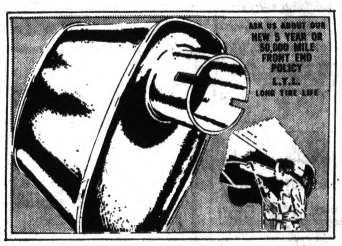

Fisk Economy MUFFLERS
Most Fords, Chevys, Plymouths and Compacts. Price includes installation.
FOR YOUR CONVENIENCE . . .
CALL FOR AN APPOINTMENT
NO MONEY DOWN
$8

ONE WEEK ONLY!

quantity	TIRE	SIZE	F.E.T.	
28	PREMIER TUBELESS WHITEWALLS	6.00x13	1.59	$9
7	CUSTOM 360 TUBELESS WHITEWALLS	6.00x13	1.59	
11	CUSTOM 360 TUBE TYPE BLACKWALLS	8.15x15	2.33	

ONE WEEK ONLY!

	TIRE	SIZE	F.E.T.	
88	CUSTOM 240 TUBELESS WHITEWALLS	8.15x15	2.33	$11
8	CUSTOM 240 TUBELESS BLACKWALLS	8.45x15	2.53	

ONE WEEK ONLY!

	TIRE	SIZE	F.E.T.	
4	CUSTOM 360 TUBELESS BLACKWALLS	8.15x15	2.33	$12
46	CUSTOM 360 TUBELESS WHITEWALLS	7.75x15	2.23	
17	PREMIER TUBELESS BLACKWALLS	7.75x15	2.23	
24	CUSTOM 240 TUBELESS BLACKWALLS	8.45x15	2.86	

ONE WEEK ONLY!

	TIRE	SIZE	F.E.T.	
22	PREMIER TUBELESS BLACKWELL	8:15x15	2.33	$13
23	PREMIER TUBELESS WHITEWALLS	7:75x15	2.23	

ONE WEEK ONLY!

	TIRE	SIZE	F.E.T.	
3	CUSTOM 360 TUBELESS WHITEWALLS	8:45x15	2.53	$14
15	PREMIER TUBELESS WHITEWALLS	8:15x15	2.33	

K-MART 4-WAY GUARANTEE
1. Tread Wear—If the tread wears out before the guaranteed number of miles, the tires will be replaced, charging only for the amount of mileage received.
2. Free Replacement—If the tire is rendered non-serviceable for any reason during the first 90 days after purchase, it will be replaced at no charge.
3. Road Hazard—Any failure that occurs due to road hazard will be replaced on a pro-rated base of current everyday selling price of tire, at time of adjustment, according to tread remaining, within specified months guaranteed.
4. Workmanship and Material—Every tire sold by us is guaranteed against all failures or defects in workmanship and material for the life of the original tread. If the tire fails due to defects in material and workmanship, the tire will be replaced, charging only for the amount of mileage received.

ALL ADJUSTMENTS ARE BASED ON CURRENT EVERYDAY SELLING PRICE, AT THE TIME OF ADJUSTMENT—NOT LIST PRICE OR NO-TRADE PRICE

Above tires and accessories on sale while quantities last . . . Other size tires not listed here are available at equally low prices, but in limited quantities and you can charge it!

GLENWOOD PLAZA . . . North Perry Street at Glenwood

GOODYEAR
CAR CARE HEAD-QUARTERS
TAKE YOUR CAR WHERE THE EXPERTS ARE...
pay as you ride!

FRONT END ALIGNMENT
- Front end aligned
- Camber, caster, toe-in corrected
- Brakes adjusted, cleaned, repacked
- Brake fluid added

EASY PAY TERMS $6.66 Most U.S. Cars Parts Extra

GOODYEAR RUSTPROOFING
- Critical points on your car
- Sure-sealing compounds used
- Applied by our trained experts

EASY PAY TERMS $9.95 complete Rustproofing $25

COMPLETE MOTOR TUNE-UP
We check and service: plugs, points, condenser, carburetor, timing, fuel bowl, belts, ignition, starter, generator, compression, choke, battery, distributor.
SIX CYL. CARS $5.55 parts extra
EIGHT CYL. CARS $8.88

Brake Adjustment
Brake linings and Most U.S. cars drums. Add $2.19 disassembly & inspection of wheel cylinders & adjusting brakes if needed.
$1.19
Remove front & rear wheels, adjust brakes, inspect front wheel bearings, inspect grease seals, add fluid, test.

WE HONOR ALL ACTIVE MAJOR CREDIT CARDS
INSTANT CREDIT

FREE Licence Plate FRAMES and Installation
Limited Supply

ALL TIRES AND SERVICES ON EASY PAY TERMS
GOODYEAR
Service Store
1370 Wide Track Drive
Hours: 8:30 to 6 Mon.-Fri. Saturday to 2:30

Will Contact Boycott Participants

South African to Seek Reconsideration

JOHANNESBURG, South Africa (AP) — The president of the South African Olympic Games Committee will personally ask all the countries boycotting the summer Olympics because of his country's participation to reconsider.

Frank Braun said Tuesday night, "I am going to approach these nations on a personal basis in order to emphasize to them they will be participating in an historic event by supporting South Africa.

"It will be the first time a team representing all races of South Africa will be competing."

So far, 14 countries have pulled out of the Mexico City games because of South Africa's admission to them. Kenya, Sudan and Iraq were the latest to withdraw, taking action Tuesday.

In addition, three Scandinavian politicians have urged Norway, Sweden and Denmark to ask for a reconsideration of the decision to let South Africa compete.

INTEGRATED TEAM

The South Africans, who did not compete in the 1964 games, have said they will send an integrated team to Mexico City in October, but will not have mixed trials in their country preceding the Games.

Braun said he expected South Africa's invitation to the Games to come from Mexico within the next 10 days. The vote to allow South Africa back into the games was taken last week at the winter games in Grenoble, France.

In Mexico City, meanwhile, Pedro Ramirez Vazquez, president of the Olympic Organizing Committee, said, "It is up to the South African countries to decide their own attitude. Mexico will fulfill as it always has done in the past all of its international pledges."

A true bourbon of Hiram Walker quality at a welcome price...



Hiram Walker's Ten High

Sip it slow and easy. Enjoy 86 proof straight Bourbon whiskey as only Hiram Walker can make it. Enjoy getting an excellent value, too!

Your best bourbon buy

$4.09 4/5 Qt. | $2.56 Pint

86 PROOF • 100 PROOF, BOTTLED IN BOND
HIRAM WALKER & SONS INC. PEORIA, ILL.

BOWLING

Howe's Lanes had two of its biggest nights this season last week, the scoring continue up in the 300 Bowl Classic but the North Hill Lanes Classic men slump slightly.

* * *

The Waterford Merchants League at Howe's featured a sizzling 269-214-230 by Larry McLeod that produced a season-high 713 series as well as a Century Club Award on the high game.

* * *

Ralph Long's 217-245—656, Bob Sturgis' 246-213—652, Del Green's 233-210—636, Jerry Hesse's 246-204—632, Ray Conlev's 233 (612) and Ken Craft's 223 (609) all were overshadowed by McLeod's outburst. Sherm Lucas hit 235 and Al Bennett 233.

The Friday night Senior House men reported their top night of the season. Ernie Thornton led the way with 232-257—669. Tony Zografos had a 210—661, and Frank Miller a 247—643.

Others in the scoring parade were Bill Johns (212-234—634), Duane Fornwall (632), Art Latimer (232—632), John Whitehad (244), Ron Kind (233), Jack Topham (230) and Larry Lucas (234).

300 BOWL

The 330 Classic had two men tie with 645 series. Chick Messer did it with 216-217 and Chuck Richards had a high 279 in his sparkling series.

* * *

Tom Augello rolled a 237-255—626, Mel Boothe a 246—633, Brooks Robertson a 238—621, while other good games were Dick King's 235, Les Rothbarth's 232, Ed Austreg's 233, Mo Moore's 234 and Bob Lowry's 232.

The Deni's Market team upped its lead to eight points by hitting 1020-1014.

A 1029 was the team high in the North Hill Classic last week. Bill Kirland's 227-223—639 was the top series by four pins over Ed Gibbs (216-215).

The high games were Larry VanDeVeld's 233 (616) and 231s by Jerry Hoffman (624) and Ken McIntosh. Dick Gasteiner rolled 227-208—628 and Bill Moshimer 225-201—626.

HOWE'S LANES
Thursday Afternoon Jets
HIGH GAMES AND SERIES — Wanda Mayo, 207-223—624; Norma Conley, 200—539; Vonnie Kidwell, 210—520.
TRIPLICATE — Gloria Hoyt, 118.
HURON BOWL
Wednesday Nite "A" Men
HIGH GAMES AND SERIES — Mike Flores, 247-240—680; Al Rogers, 231-216—655; Tony Ladesma, 201-247—642; Joe Bonfiglio, 235; Ed Peterson, 233; Butch Rogers, 228; Ed Austreng, 225; Bill Crawford, 233.
Wednesday Hi-Lo's
HIGH SERIES — Eleanor Reene, 521; HIGH GAME—Marilyn Mathers, 230 (502).
AIRWAY LANES
Friday Pen. Mster Tempest Men
HIGH SERIES — Ray Russell, 615; Al Manganello, 609. HIGH GAMES — William Furgurs, 255—605; Dan Adams, 245; Frank Richmond, 236; William Berkley, 222.
Thursday Airport League
HIGH GAMES AND SERIES—Hank Ferguson, 257 (Century Club Award) — 679; Bill Gibbs, 223—631; Bill Blevin, 240.
Thursday Mixed
HIGH GAME AND SERIES — Ken Armstrong, 226-241—673.
Wednesday K. of C. Men
HIGH GAMES AND SERIES—Jerry Robak, 255—642; Fr. John Rakoczy, 211-248—629; Dr. Rudy Jamnik, 221-216—629; Frank Bilyeau, 238; Ed Davis, 235; Joe Schaad, 245; Ed Leonard, 222; Vic Doll, 221.
Wednesday First Women
HIGH SERIES — Barb Pickett, 545; Emily Mecum, 512. HIGH GAME — Jean Whetstone, 206.
Monday Class B Doubles
HIGH SERIES — Velma Gruber, 522; Dorothy Benson, 514. HIGH GAMES — Jackie Chew, 218; Joyce Compton, 202.
COOLEY LANES
Wednesday Senior House
HIGH GAMES AND SERIES — Bill Boyer, 226-227—623; Bill Green, 226-234—653; Joy Morrys, 233-204—636; Bob Vangeloff, 224-204.
Wednesday Kings & Queens
HIGH GAMES AND SERIES — Bill Martin, 229; Elaine Diedrich, 208. HIGH SERIES — Nita Talbot, 214—580.
Monday Our Lady of Refuge
HIGH GAMES AND SERIES — Jack Lawrence, 257—602; John Stangis, 227-219—600; Steve Ollseck, 214—600(Sp); 219—600; Steve Ollseck, 214—600; George Verlinde, 222; Pete Higby, 214-217.

Tight Contests in Rec League

O'Neil Realty and Genesee Welding Supply had to wait until the final 10 seconds last night before bagging the baskets that produced victories in Waterford Township recreation action.

* * *

Bill Burk's 15-foot jumper with just two seconds left enabled O'Neil to post a come-from-behind 45-44 win over Irwin Realty, and Dennis Diehm's free throw with 10 seconds remaining gave Genesee a 75-74 nod over Glenn's Auto Sales.

The victory gave O'Neil and 8-2 record in National League play.

Dennis Brosseau finished with 24 points to pace O'Neil. Irwin held a 25-15 lead at halftime and a 31-25 edge after three periods. Pacing the Irwin attack was Gary Adams with 20.

* * *

Diehm wound up with 21 points to lead the Genesee scoring parade. Gary Hayward flipped in 19 for Glenn's.

Lahser's Knights Pin 50-38 Defeat on Avondale JV's

The Knights of Bloomfield Hills Lahser ran their record to 12-3 last night by downing Avondale's junior varsity, 50-38.

Bill West and Bernie McPheeley led the Knights with nine points apiece. Dennis Hill took scoring honors for Avondale with 16.

LAHSER (50)	FG	FT	TP	AVONDALE (38)	FG	FT	TP
West	4	1-2	9	Walker	3	2-3	8
McPhel'y	4	1-3	9	Hill	6	1-2	13
Ulrich	1	0-0	2	Barger	1	0-1	2
Gangnath	1	4-4	6	Verros	1	0-0	2
Kovach	3	2-2	8	Ramsey	2	0-1	4
Wagner	1	2-2	4	Cornell	1	3-6	5
McGee'n	2	0-1	4	Carp'ter	0	1-1	1
Hirsch	1	0-1	2				
Totals	20	10-16	50	Totals	14	10-19	38

SCORE BY QUARTERS

R. H. Lahser	19	10	13	8 — 50
Avondale J. V.	11	8	8	11 — 38

Gain Mat Win

Brighton won the first two bouts, but Kettering's Captains (6-7-1) took the rest in gaining a 40-10 wrestling verdict last night.

Waterford Kettering 40, Brighton 10
95—Rich Wright (B) pinned Bridgewater, 3:28; 103—Chet Allen (B) pinned Jeff Hoke, 2:59; 112—Chuck Fraser (K) pinned Bill Walsh, 1:44; 120—Dave Bougine (K) dec Miles Vieau, 4-2; 127—Mike Gray (K) dec. Rick Dietrick, 2-1; 133—Woody Reese (K) pinned Harold Bussey, 4:41; 145—Gary James (K) pinned Mike Ramalie, 5:06; 145—Mike Kelly (K) dec Bill Johnson, 10-6; 154—Mikey Gobler (K) dec. Dennis Greene, 7-6; 165—Mark Stites (K) pinned Dale Hendry, 2:40; 180—Dennis Wooster (K) dec Tom Thelser, 11-0; heavyweight—Dennis Miller (K) forfeit.

BASKETBALL SCORES

MICHIGAN HIGH School Scoreboard
Almont 69, Imlay City 68
Bellevue 67, Maple Valley 44
Boyne City 74, Petoskey St. Francis 65
Berrien Springs 76, Eau Claire 52
Bloomingdale 73, Mattaan 62
Bessemer 58, Hurley (Wis.) 51
Bay City John Glenn 72, Tawas Area 67
Bay City St. Stanislaus 59, St. James 57
Bay City West Catholic Central 56, Saginaw St. Andrew 51
Bridgeport 63, Carrollton 42
Chelsea 88, Onaway 72
Charlevoix 77, Petoskey 57
Chesaning 88, St. Johns 58
Dearborn Fordson 77, Livonia Franklin 53

HOCKEY RESULTS

National League
East Division

	W	L	T	Pts.	GF	GA
Montreal	32	15	9	73	176	117
Chicago	27	18	13	67	178	167
New York	27	18	11	65	166	146
Boston	27	20	10	64	200	170
Toronto	23	23	8	54	151	129
Detroit	20	27	10	50	187	193
Western Division						
Philadelphia	25	23	8	58	136	125
Minnesota	22	24	10	54	147	172
Los Angeles	24	28	5	53	149	181
St. Louis	20	24	11	51	128	136
Pittsburgh	20	27	9	49	144	165
Oakland	13	33	11	37	117	163

Tuesday's Results
No games scheduled
Today's Games
Montreal at New York
St. Louis at Toronto
Boston at Minnesota
Chicago at Oakland
Philadelphia at Pittsburgh
Thursday's Games
St. Louis at Montreal
Boston at Detroit
Minnesota at Philadelphia

NBA SCORES

Eastern Division

	Won	Lost	Pct.	Behind
Philadelphia	49	11	.742	—
Boston	44	20	.688	4
New York	34	33	.507	15½
Cincinnati	31	35	.470	18
Detroit	30	35	.462	18½
Baltimore	28	37	.431	20½
Western Division				
St. Louis	46	22	.676	—
San Francisco	39	28	.582	6½
Los Angeles	37	27	.578	7
Chicago	23	43	.348	22
Seattle	19	46	.292	25½
San Diego	15	52	.224	30½

Tuesday's Results
Boston 126, Cincinnati 110
Chicago 124, Detroit 121, overtime
New York 115, San Francisco 112, overtime
Baltimore 127, St. Louis 115
Philadelphia 140, Seattle 108
Today's Games
Seattle vs. Chicago at Baltimore
San Francisco at Baltimore
San Francisco at Baltimore
Boston at Los Angeles
Thursday's Games
Baltimore vs. Cincinnati at Cleveland
Detroit vs. St. Louis at Syracuse, N.Y.

ABA SCORES

Eastern Division

Pittsburgh	43	21	.672	—
Minnesota	41	24	.631	2½
Indiana	33	35	.570	12
Kentucky	27	36	.429	15½
Western Division				
New Orleans	40	24	.625	—
Dallas	34	26	.567	4
Denver	35	28	.556	4½
Houston	23	40	.365	16½
Oakland	21	38	.356	16½
Anaheim	21	42	.333	18½

Tuesday's Results
Dallas 148, Oakland 130
Pittsburgh 121, Anaheim 114
Minnesota 119, Denver 117
Today's Games
Dallas at Houston
Denver at Indiana
Thursday's Games
Houston at Oakland
Anaheim at Minnesota

Escanaba Holy Name 70, Manistique 63
Evart 67, Mecosta Public 48
Gomar Montabella 92, Ithaca 72
Grand Rapids Creston 108, Watersmeet 40
Ewen-Trout Creek 68, Roseville 65
Ferndale 66, Rochester 65
Flint Central 76, Southwestern 52
Flint Northern 74, Carman 54
Flint Northwestern 78, Bay City Central 57
Flint St. Michael 73, Atherton 71
Fowler 72, Middleton-Fulton 53
Garden City East 84, Garden City West 54
Gaylord St. Mary 73, Bellaire 52
Houghton Lake 63, Farwell 56
Half 77, Lansing Waverly 42
Harrison 74, Clare 68
Holland Christian 73, Grand Rapids Central Christian 53
Hamilton 64, Fennville 57
Hanover-Horton 63, Concord 57
Jackson St. Mary 68, East Jackson 50
Kalamazoo Christian 62, Gull Lake 55
Lansing Boys' Training 77, Ashley 37
Mount Clemens 81, Utica 38
Midland 70, Mount Pleasant 64
Mount Clemens L'anse Creus 73, Warren Lincoln 63
Mount Clemens St. Louis 71, St. Claire Shores St. Gertrude 57
Mount Clemens Chippewa Valley 69, Fraser 67
Marenisco 57, Ironwood Catholic 50 (OT)
Maurice 72, Chesaning OLPH 71
Milan 56, Ypsilanti St. John 54
Morrice 72, Chesaning Our Lady 71
Mt. Mo. Hale 77
Newaygo 80, Saugatuck 75
Niles Brandywine 54, White Pigeon 51
Orchard Lake St. Mary 83, Detroit St. Stanislaus 44
Portage Central 80, Battle Creek Lakeview 56
Posen 91, Atlanta 52
Reed City 84, Chippewa Hills 77 (OT)
Roscommon 74, Whittemore-Prescott 60
Rose City 57, AuGres 52
St. Louis 100, Alma 87
St. Clair Lakes Shore 83, Warren 48
Saginaw Arthur Hill 61, Douglas MacArthur 49
Saginaw St. Stephens 71, Holy Rosary 57
Tekonsha 79, Climax-Scotts 40
Utica Stevenson 79, Dearborn Heights Annapolis 57
Vanderbilt 101, Alba 72
Vestaburg 72, New Lothrop 62
Willow Run 78, Flint Holy Redeemer 75
Williamston 80, Haslett 71
Warren Mott 66, Royal Oak Dondero 57
White Pine 87, Mercer (Wis.) 42

MICHIGAN COLLEGE
Michigan State 75, Indiana 70
Illinois 72, Michigan 64
Eastern Michigan 77, Akron (Ohio) 63
Spring Arbor 99, Bethel (Ind.) 98
East
St. John's, N.Y., 55, Massachusetts 53
American Internat. 76, Williams 73
Rhode Island 93, Brown 53
Central 94, New Hampshire 68
Boston St. 100, Gorham, Maine, 68
Brandeis 100, Lowell Tech 73
South
Duke 82, Clemson 70
South Carolina 66, Furman 64
Bethune Cookman 105, St. Leo 76
Tenn. 71, Georgia Tech 69, Two OTs
Miami, Fla., 88, Stetson 71
Washington & Lee 110, Emory & Henry 65
Wash., Md., 89, Franklin & Marshall 72
Old Dominion 105, Hampden-Sydney 99
Midwest
Ohio State 87, Northwestern 67
Purdue 86, Iowa 73
Kansas 74, Missouri 65
Evansville 110, Ball State 74
Indiana State 83, Butler 55
Southwest
Rice 73, Texas Christian 69
Abilene Christian 101, Tex.-Arlington 81
Southern Methodist 89, Baylor 63
Texas 79, Texas Tech 60
Texas A&M 71, Arkansas 67
Far West
Air Force 89, Regis 73
Seattle Pacific 94, Cent. Wash. 84
West. Mont. 88, Northern Mont. 77
Sonoma St. 60, Humboldt St. 50
Sacramento St. 84, Nevada 81

Farmington JV Edges Lathrup

Farmington's junior varsity spotted Southfield Lathrup a 39-27 halftime lead and then turned on the steam on the second half to post a 65-61 decision.

* * *

Mark Maniewski paced the Farmington squad with 16 points. The loss left Lathrup with a 9-6 mark for the season. John Lang led Lathrup with a school record 22 points, 17 of them in the first half.

We're Not Braggin'...
IT'S ALL FACT! $2688 $3291
During Our
FEBRUARY CLEAN-UP SALE
WE WILL MATCH OR BETTER ANY "PRICE AD"
On 1968 PONTIACS-TEMPESTS
Firebirds or Used Cars
ADVERTISED IN ANY AREA NEWSPAPER, RADIO OR TELEVISION BROADCAST!
WE NEED YOUR TRADE-IN NOW!
So put your newspaper in your pocket and rush in to see one of our 17 courteous salesmen. Select your model and color in the warmth and comfort of our two modern showrooms!
$4390 $2645 $2349
Pontiac Retail Store
UNIVERSITY at WIDE TRACK DRIVE
DOWNTOWN PONTIAC

For golfers only

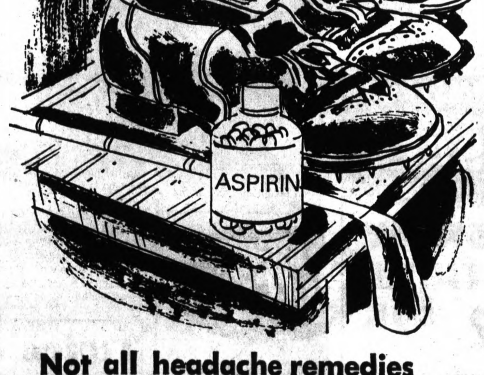

Not all headache remedies come from drugstores

A bunch of 'em come from right here. Northwood-Greenacres Golf Club.

What's your headache? A slice. Work it out this winter in the comfort of our heated driving ranges. Putts that won't drop? Give a new putter a try. We've got hundreds of 'em. Priced so low it eases the pain. If six footers still won't drop, club's wrong for you?

Let our pro fit you to the proper weight, length, grip. There's no substiture for good equipment. Like Haig Ultra, MacGregor Tourney, Wilson X-31, Arnold Palmer, Ben Hogan, Spaulding. We've got 'em. Priced well below par at terms to suit.

Sinus headache? Try the drugstore. Golf? That's our business.

NORTHWOOD-GREEN ACRES
Maple east of Crooks Daily 'til 9 p.m., Sunday 'til 5 Phone 689-2233

Along the Outdoor Trail

with DON VOGEL—Outdoor Editor, Pontiac Press

Proposed Gun Law Silenced

Mayor Jerome Cavanagh's proposed gun law for Detroit, patterned after the one which went into effect in New York this week, has been silenced by Common Council.

The proposal, calling for all shotguns and rifles to be registered, never was formally introduced. All seven members of the council gave it a cold shoulder.

A final attempt to get introduction was made yesterday. The effort failed and the general opinion is that this proposal will not be heard again.

A good place to try ice fishing for big bluegills is Little Muscamoot Bay at Harsen's Island in the St. Clair Flats. The gills have been hitting consistently in the bay for the last month.

An added bonus are big pike. Perch are reported to be hitting off Metropolitan Beach.

In the Pontiac area, pike are being taken at Orion and Lakeville lakes, perch from Big Lake and crappies from Lake Sixteen. Bluegills have been active on Pontiac, White, Duck and Middle Straits lakes.

Emerson Vilet of Clarkston took a 16-pound, 2-ounce northern pike on a tipup last Friday at Crooked Lake. The lunker was 39 inches long.

Fishing in the Metropolitan Miami Fishing Tournament on a recent vacation in Florida, Lawrence J. Moloney, 111 S. Telegraph won a citation for landing a 16-pound, 4-ounce jack.

The annual Perchville Festival will be this weekend at the Tawases. J. P. McCarthy of station WJR will be crowned king Friday eveing.

* * *

A polar bear swim highlights Saturday's activities and snowmobile races will be featured Sunday. The big attraction, however, will be fishing for perch and pike in Tawas Bay.

Want to try something different in the way of ice fishing?

* * *

Go to Littlefield Lake in Isabella and try for smelt. Anglers have been taking smelt consistently this winter.



TROPHY HUNTERS—These five Waterford Township Clifton brothers have been active on the snowmobile circuit throughout Michigan. These 30 trophies indicate the success they've had on the trail. Pictured here (l-r) are Doug, 8, Rod, 10, Tom, 14, Bruce, 16, and Keith, 15. They are sons of Mr. and Mrs. Tom Clifton, 3110 Rosanne Lane.

Turkey Permit Deadline Set

Spring Hunt Slated in Baldwin Area

The Consevation Department has started accepting applications for permits to hunt wild turkey gobblers this spring.

Deadline for filing applications for the May 6-12 hunt in the Baldwin area is April 1. Only male turkeys will be legal and only shotguns or bows and arrows can be used by hunters.

All applicants must be at least 14 years old. A total of 800 permits will be issued — by machine drawing if the number of applications exceeds the permits available.

Taking a government post card, the applicant must print his current small game license number and sign his name in ink on the blank side. On the postage side, he is to address the card to himself, by printing or typing.

Place the card in an envelope and mail to:

Wild Turkey, Michign Department of Conservation, Lansing, Michigan, 48926. Applications will be accepted only by mail.

Trout Fete at Kalkaska

The 32nd National Trout Festival will be held in Kalkaska April 26-28. Regular trout fishing opens April 27.

Selection of the trout queen and naming of the king will be April 6. All single girls, 16 through 21, can enter. Former trout kings will select the 1968 monarch.

"Brook Trout Leads the Nation" is the theme of this year's festival. Cliff Kimball is festival president.



BIG CAT — Doug Hallett, 6284 W. Maple, Walled Lake, poses with the cougar he shot while hunting recently in the Chiricahua Peak area of Southeastern Arizona. The 100-pound female was taken with a 357 magnum handgun after being treed by outfitter Marvin Glenn's dogs. This was Hallett's fourth trip to the Arizona-New Mexico area and his first cougar.

Whitefish Bay Recreational Project Slated

SAULT STE. MARIE (AP) — Plans for an $8.8 million recreational development at Whitefish Bay in Upper Michigan were announced today by a U.S. Forest Service official.

Al Troutt, supervisor of the Hiawatha National Forest, said the government will begin this year developing the 64,000-acre tract into a year-round recreation area.

First step in a 20-year plan for the area, he said, will be construction of a road through 26 miles of the heavily wooded section. He estimated cost of the road at $3.8 million.

He said the section will be named Big-Sea-Water Recreation Area, after a phrase taken from Henry Wadsworth Longfellow's famous poem, The Legend of Hiawatha.

The park will include 30 miles of sandy beach along Whitefish Bay, off Lake Superior, running southward from Iroquois Point almost to the mouth of the Tahquamenon River.

The area is north of M28, west of Sault Ste. Marie east of M123.

Bird Dogs Lag in National Test

Animals Lose Handlers in Tennessee Fields

GRAND JUNCTION, Tenn. (AP) — Spectators during the second day of the National Bird Dog Championship saw more birds than the four dogs that competed.

Handlers blamed poor performances on their animals' tendency to run the edge of fields on the Ames Plantation instead of probing thickets.

The first dogs out Tuesday were Calibanner, a big pointer from the kennels of Dr. R. E. Dubenbostel of Carbondale, Ill., and Johnny Crockett, a setter owned by H. P. Sheely of Dallas, Tex.

Calibanner was lost in the breakaway and was not seen again despite efforts of handler Bob Lamb of Concord, Ga., to locate him.

Crockett worked for an hour, spotted no birds and disappeared, sending his handler, W. C. Kirk of Lewisville, Tex., on a dog hunt.

TIRED QUICKLY

The afternoon heat was between Safari, 1966 winner of the national Championship, and Warhoop Judy Suzette.

Safari, an 11-year-old pointer bitch, tired quickly because of her age. She was handled by John Rex Gates of Leesburg, Ga., for owner S. H. Vredenburgh of Montgomery, Ala.

* * *

Suzette, another pointer bitch, had three finds but was absent from the front on several occasions. Handler G. W. "Stub" Poynor of Hugo, Okla., was soon out in the boondocks looking for Suzette, owned by H. L. Phares of Lubbock, Tex.

Beaver Harvest

Michigan trappers took 14,081 beaver and 642 otter last year, considered a good harvest, reports the State Conservation Department.

Young Coho Salmon Die at Hatcheries in North

Unsolved losses of young coho salmon have almost ended at the Conservation Department's Wolf Lake hatchery, but the young fish are now starting to die at northern rearing stations.

* * *

Brad Durling, in charge of hatchery management, says the Wolf Lake toll is expected to total about 350,000. That would represent about 25 per cent of the young fish being reared at that hatchery for planting in 1969.

* * *

However, while the worst seems to be over at Wolf Lake, coho fry are also dying at the Charlevoix hatchery and they are showing the same symptoms. About 30,000 have gone into spinning convulsions, sunk to the bottom of their tanks, and died at the Charlevoix station.

Another 45,000 appear sick and are expected to die there.

On a much smaller scale, first coho losses were reported within the past week at the Harrietta and Oden hatcheries in the northern Lower Peninsula.

The fish there, as at Wolf Lake and Charlevoix, are being victimized at the critical "button-up" stage when they are absorbing their yolk sacs and starting to feed on special hatchery diets.

Durling points out that the current coho die-off only involves fish scheduled for planting next year. They are being raised from eggs collected last fall from Lake Michigan salmon.

Those coho (about 1.8 million) slated for release this year are not affected by the problem.

SOLUNAR TABLES
WHEN TO FISH OR HUNT
by Richard Alden Knight

The schedule of Solunar Periods, as printed below, has been taken from John Alden Knight's SOLUNAR TABLES. Plan your days so that you will be fishing in good territory or hunting in good cover during these times, if you wish to find the best sport that each day has to offer.

Eastern Standard Time

Day	A. M. Min.	A. M. Maj.	P. M. Min.	P. M. Maj.
Today	1:45	5:00	11:10	5:25
Thursday	2:55	6:00	11:55	6:30
Friday	4:00	7:10	12:45	7:40
Saturday	5:00	8:15	1:50	8:45
Sunday	5:40	9:15	3:00	9:45
Monday	6:20	10:15	4:10	10:40
Tuesday	6:45	11:10	5:15	11:30
Wednesday	7:10	11:55	6:10	–

Bounty Bill Bugs Game Experts

LANSING (AP) — One of the best ways to bug the Conservation Department is to bring up a bounty kill.

A measure to restore the $5 bounty on red foxes has been introduced again this year with Rep. George Prescott, R-Tawas City, the sponsor.

* * *

Sponsors of the bounty stick by their theory that foxes destroy game such as rabbits and birds.

Conservation department game experts admit the foxes do some such killing, but also a lot of good, such as helping keep rodents under control.

Don Douglass, chief of the department's game division emphasized this point in discussing the recent decline in the pheasant population.

NO EVIDENCE

"There is no evidence that foxes have been responsible for the low pheasant population," Douglass said.

In its summary of arguments against the measure, the department stated:

* * *

"There are absolutely no valid reasons for paying a bounty for a dead fox, whether it is killed by a car, by a farmer, by a dog, by hunter, by a trapper or by disease.

* * *

"Bounties do not control predator numbers," the department said. "Predators do not control game populations."

- Bounties would be paid on many foxes killed accidentally or incidentally by hunters.
- Bounties invite fraud. Every bounty-paying state, including Michigan, has experienced this.
- The red fox actually is a valuable game animal which provides a good deal of sport for fox hunters.

LAW REPEALED

Michigan had a bounty on foxes from 1947 until it was repealed in 1965.

* * *

In the first full year of the bounty — 1948 — there were 20,968 foxes presented for payment. In the last full year—1964 — there were 36,917 presented.

* * *

"Fox numbers increased during the bounty period," the department said, "because bounty hunters and trappers annually removed only part of the surplus fox population; they did not reduce the basic breeding stock."

U. P. Biting Flies Will Take Powder

In an effort to take some of the sting out of a common variety of Upper Peninsula biting flies, a Northern Michigan University biologist will dust the insects with fluorescent powder this summer.

The biologist, Dr. Gordon Gill, said more data on the dispersal patterns of the species Stomoxys calcitrons is needed. The powder will allow Gill's research group to trace flight patterns of the species, which has been known to disperse up to 11 miles along the shoreline of Lake Superior in a matter of a few hours from at least three miles inland.

The project is being financed by an $1,800 grant from the National Science Foundation.

Reg. 29.95 CLEAR PLASTIC
SEAT COVERS 24.95
ALL WORK GUARANTEED

Regular 69.95 VINYL ROOF 49.95
Priced as low as .....

ORIGINAL NYLON VINYL
CONVERTIBLE TOPS
Get set for the warm spring weather ahead—give your car new beauty as well as more value!
79.95 INSTALLED

BILL KELLEY'S
SEAT COVER
756 Oakland Ave.
Corner Kinney
OPEN DAILY 9 to 6
King
TELEPHONE 332-5335

SERVING OAKLAND COUNTY OVER 35 YEARS
Lazelle Agency, Inc.
ALL FORMS OF
YOUR Independent Insurance AGENT INSURANCE
504 PONTIAC STATE BANK BLDG.
Closed Saturdays—Emergency Phone FE 5-0314
Phone FE 5-8172

GEORGE'S SPECIALS
USED CAMPING TENTS
5—9x9 Umb. Tents ..... $9.00 ea.
2—9x9 Umb. Tents ..... $12.00 ea.
2—9x15 Cottage Tents ..... $18.00 ea.
1—9x18 Cottage Tent $20.00
NEW CAMPING TENTS
4—10x10 Cottage Tents Reg. $92.50 ..... $72.50
1—10x14 Cottage Tent Reg. $109 ..... $84.50
1—11x10 Coleman Polestar Reg. $124.50 ..... $99.50
1—9x15 Cottage Tent Reg. $89.50 ..... $69.50
1—9x18 Cottage Tent Reg. $99.50 ..... $79.50
Sale Starts Thursday, 9 A.M.
JOE'S ARMY NAVY SURPLUS
Tues., Wed., Sat. 9:00-6:00
19 N. SAGINAW—Mon.-Thurs.-Fri. 9 to 9—FE 2-0022

Twice as safe on icy roads with 'Jeep' 4-wheel drive
A 'Jeep' Wagoneer with 4-wheel drive has twice the traction of other station wagons. It holds fast on icy roads, plows through snow and mud with ease. With new 250 hp 'Vigilante' V-8 or hot new 6, it's got all the power you'll ever need. And there's the option of Turbo Hydra-Matic® automatic transmission, power steering, power brakes, the works.
JEEPS As Low As $2188
'Jeep' Wagoneer
® TRADEMARK GENERAL MOTORS CORPORATION
You've got to drive it to believe it! See us for a test drive.
Grimaldi Imported Car Co.
890 OAKLAND (US 10) FE 5-9421
Wide selection of NEW and USED JEEPS
Complete Parts And Service

midas midas midas midas midas midas midas midas midas midas midas midas
MIDAS BRAKE SPECIAL!
SAFETY INSPECTION & ADJUSTMENT
ONLY 88¢
"The Midas Touch!"
HURRY! LIMITED TIME ONLY
Trained Midas Brake Specialists in our Midas Brake Department will check brake linings, cylinders, and drums, and adjust your brakes—all for only 88¢! If you need additional work, we'll quote repairs at a fair, honest price. That's the MIDAS TOUCH! Come in Today!
MIDAS MUFFLER SHOPS
© Midas, Inc. 1968
435 South Saginaw
3 BLOCKS SOUTH OF WIDE TRACK DRIVE
FE 2-1010
MUFFLERS/PIPES/SHOCKS/BRAKES/TIRES
midas midas midas midas midas midas midas midas midas midas midas midas

WHY SETTLE FOR

THE FRIENDLY FOLKS

Kroger

We Reserve The Right To Limit Quantities. Prices And Items Effective at Kroger in Detroit and Eastern Michigan thru Sunday, February 25, 1968. None Sold To Dealers. Copyright 1968. The Kroger Co.

CENTER CUT RIB
PORK CHOPS 89¢ LB
LOIN CHOPS LB 99¢



U.S. GOV'T INSPECTED
FAMILY SIZE TURKEYS
8 TO 14-LB. SIZE
LIMIT ONE WITH OTHER PURCHASES
25¢ LB.

FRESH PICNIC STYLE
PORK ROAST 39¢ LB

SEMI-BONELESS HAMS
WHOLE OR HALF
65¢ LB.

FRESH BOSTON
PORK BUTTS LB. 59¢

NEW LOW, LOW PRICES!

SAVE EVEN MORE PLUS YOU GET TOP VALUE STAMPS!

ROYALTY ITALIAN STYLE
Peeled Tomatoes 14-OZ WT CAN **16¢**

CRISPY
Kroger Saltines 1-LB PKG **25¢**

SPOTLIGHT BRAND
Instant Coffee 10-OZ WT JAR **89¢**

MAKES AN APPETIZING HOT DRINK
Nestle's Quik 2 LB CAN **69¢**

FOR DISHES—CINDY
Liquid Detergent QT BTL **38¢**

BUTTERFIELD WHOLE, SLICED OR
Diced Potatoes 14-OZ WT CAN **12¢**

PINEAPPLE GRAPEFRUIT
Kroger Drink 1-QT 14-OZ CAN **22¢**

KROGER BRAND
Tomato Juice 1-QT 14-OZ CAN **25¢**

MACARONI & CHEESE
Kraft Dinner 7¼-OZ WT PKG **18¢**

FRESH BRAND
Potato Chips 1-LB PKG **59¢**

FOR FRYING & BAKING
Wesson Oil GAL CAN **$1.88**

WELCH DELICIOUS
Grape Jelly 1-LB 4-OZ JAR **38¢**

FREE ARTPRINTS with the Purchase of Giant Size
Cascade 2-LB 3-OZ PKG **67¢**

KROGER BRAND
Beef Stew 2-LB 8-OZ CAN **79¢**

KROGER BRAND
Chili With Beans 2-LB 8-OZ CAN **79¢**

KANDU BRAND
Gallon Bleach JUG **36¢**

BETTY CROCKER
Cake Mixes 1-LB 2½-OZ PKG **29¢**

ORANGE INSTANT BREAKFAST
Wagner Drink QT BTL **25¢**

GORDON'S ROLL
Pork Sausage 2 LB ROLL **77¢**

SERVE N' SAVE
Sliced Bacon 1-LB PKG **59¢**

SMALL BARBECUE SIZE
Fresh Spare Ribs LB **59¢**

COUNTRY CLUB
Canned Ham 10 LB CAN **$7.49**

ASSORTED FLAVORS
JELL-O GELATINS 3-OZ WT PKG **9¢** 6-OZ WT PKG **15¢**

SWEET GARDEN
DEL MONTE PEAS 1-LB CAN **18¢**

EVEREADY BRAND
APRICOT NECTAR 1-QT 14-OZ CAN **29¢**

ALL GRINDS
COFFEE MAXWELL HOUSE 2 LB CAN **$1.19**

COUNTRY CLUB ASSORTED FLAVORS
ICE CREAM ½-GAL CTN **59¢**

KROGER WHITE GRADE 'A'
LARGE EGGS DOZEN 39¢
PREMIUM GRADE AA LARGE EGGS...DOZ 43¢

COUNTRY CLUB SALTED
ROLL BUTTER 1-LB ROLL 69¢

3 VARIETIES KROGER
ANGEL FOOD CAKE 1-LB CAKE 39¢

ALL PURPOSE
GOLD MEDAL FLOUR
25 LB BAG $1.77

KRAFT MIRACLE WHIP
QT JAR **44¢**

KROGER WIENER OR
SANDWICH BUNS 8-CT PKG. **19¢**

APPIAN WAY BRAND
PIZZA MIX 12½-OZ WT PKG **25¢**

FOR YOUR LAUNDRY
CLOROX BLEACH GAL JUG **49¢**

KROGER GROUND
BLACK PEPPER 4-OZ WT CAN **29¢**

20¢ OFF LABEL
IVORY LIQUID QT BTL **55¢**

HIDDEN MAGIC HAIR SPRAY
13-FL OZ CAN **$1.39** REGULAR OR HARD-TO-HOLD

SAVE 70¢ FOR UPSET STOMACHS
Bromo Seltzer 4¼-OZ WT BTL **77¢**

WITH FREE PEARLS
Efferdent Tablets 40-CT PKG **73¢**

SAVE 19¢ MEDICATED
Noxzema Cold Cream 3.5-OZ WT JAR **58¢**

FOR YOUR BATH
Tender Touch Oil 2.5-FL OZ BTL **98¢**

STAINLESS STEEL SWORD
Wilkinson Blades 2 5-CT PKGS **88¢**

SUAVE SHAMPOO, HAIR SPRAY, SHAMPOO WITH EGG, OR CREME RINSE
2 FOR $1 MIX OR MATCH!

PETER PAN SMOOTH OR CRUNCHY
Peanut Butter 1-LB 2-OZ JAR **55¢**

HORMEL BRAND
Chili With Beans 1-LB 8-OZ CAN **49¢**

AUNT JEMIMA PLAIN OR BUTTERMILK
Frozen Waffles 9-OZ WT PKG **39¢**

KRAFT BRAND SOFT
Parkay Margarine 1-LB PKG **42¢**

FAMILY SIZE
Heinz Ketchup 1-PT 4-OZ BTL **32¢**

IDEAL FOR EVERYDAY USE—FLUSH-A-BYES
Disposable Diapers

NEWBORN 24-CT PKG	TODDLERS 24-CT PKG	DAYTIME 24-CT PKG
88¢	$1.08	$1.08

Johnson & Johnson

BABY SHAMPOO	BABY POWDER
7-FL OZ BTL 90¢	14-OZ WT CONTAINER 79¢

PICK OF SELECT CROPS—RIPENED TO PERFECTION IN OUR OWN RIPENING ROOMS
GOLDEN RIPE BANANAS
2 LBS. 29¢

U.S. NO. 1 MICHIGAN
RUSSET POTATOES 10-LB. BAG 59¢

WHITE POTATOES 20-LB. BAG 69¢

FRESH, CRISP
BIBB LETTUCE LB 49¢

LESS? TENDERAY BEEF, LOW PRICES PLUS 100 EXTRA TOP VALUE STAMP BONUS

WITH COUPON AT RIGHT

VALUABLE COUPON
100 EXTRA TOP VALUE STAMPS
With This Coupon And $10 Purchase Or More Except Beer, Wine And Cigarettes
Valid At Kroger In Detroit & Eastern Mich.
Thru Sun. Feb. 25, 1968. Limit One Coupon.

USDA CHOICE

U.S. CHOICE TENDERAY
7-INCH CUT **RIB STEAK** LB. 89¢

U.S. CHOICE TENDERAY BEEF
4TH AND 5TH RIBS **RIB ROAST** 79¢ LB.



U.S. CHOICE TENDERAY BEEF
BONELESS ROASTS
BONELESS CHUCK LB 89¢ | BOSTON ROLL 89¢ LB

KROGER TENDERAY BEEF

USDA CHOICE

U.S. CHOICE BLADE CENTER CUT
CHUCK ROAST 59¢ LB

COUNTRY CLUB
CORNED BEEF
POINT CUT 79¢ LB.

FLAVOR-SEAL-PAC
ALL BEEF HAMBURGER
IN 3-LB TUBE 49¢ LB.

TASTY FLAVORFUL
Eckrich Smokees 1-LB PKG. 89¢

PESCHKE'S SLICED
Bologna Or Wieners 14-OZ PKG 49¢

FROZEN ALL BEEF CHOPPED, CUBED
Family Steaks 10 2-OZ PATTIES 88¢

SEA TREASURE FROZEN
Breaded Shrimp 8-OZ WT PKG 59¢

NEW LOW, LOW PRICES!

SAVE EVEN MORE PLUS YOU GET TOP VALUE STAMPS!

KROGER BRAND
Mandarin Oranges 11-OZ WT CAN 19¢

RECONSTITUTED
Realemon Juice QT BTL 47¢

KROGER BRAND
Cream Cheese 8-OZ WT PKG 27¢

HILLS BROS.
Instant Coffee 10-OZ WT JAR 89¢

CHASE & SANBORN
Instant Coffee 10-OZ WT JAR 99¢

ASSORTED FLAVORS
Ringo Drinks 1-QT 14-OZ CAN 23¢

10¢ OFF LABEL—DOWNY
Fabric Softener 1-QT 1-OZ BTL 59¢

6¢ OFF LABEL
Vets Nuggets 5 LB BAG 57¢

CHUNK STYLE TUNA
Chicken Of The Sea 9¼-OZ WT CAN 39¢

BLUE & WHITE
Bright Detergent 3-LB 1-OZ PKG 49¢

FANTASTIC BRAND
Spray Cleaner 1-PT 6-OZ BTL 59¢

FOR YOUR LAUNDRY
La France 1-LB PKG 56¢

FRESH CRISP-SEALTEST
Chipnics 7.2-OZ WT PKG 59¢

BETTY CROCKER
Brownie Mix 1-LB 7-OZ PKG 39¢

NON DAIRY
Coffee-Mate 1-LB 1-OZ JAR 88¢

FRENCH'S BRAND
Mashed Potatoes 7-OZ WT PKG 29¢

KROGER BRAND
Pork & Beans 1-LB CAN 10¢

KROGER BRAND
100 Tea Bags PKG 89¢

LIGHT ALL PURPOSE
GALLON KRAFT OIL CAN $1.66

FOR COOKING JEWEL
SHORTENING 3 LB CAN 44¢

ORCHARD PRIDE BRAND
APPLESAUCE 15-OZ WT CAN 12¢

TASTEE BRAND
MARGARINE IN QUARTERS 1-LB CTN 15¢

ALL PURPOSE
KROGER FLOUR 5 LB BAG 39¢

DECORATED OR
ASSORTED SCOTT TOWELS 2 ROLL PACK 37¢

PENNSYLVANIA DUTCHMAN
MUSHROOMS STEMS & PIECES 4-OZ WT CAN 19¢

RICH ZESTY
DEL MONTE CATSUP 14-OZ WT BTL 17¢

ASSORTED COLORS
CHARMIN TISSUE 4 ROLL PACK 29¢

ASSORTED COLORS
PUFFS TISSUE 280-CT PKG 29¢

ASSORTED COLORS
DELSEY TISSUE 2 ROLL PACK 22¢

NORTHERN WAXTEX
WAXED PAPER 100-FT ROLL 19¢

20¢ OFF LABEL
KING SIZE TIDE 5-LB 4-OZ PKG 99¢

MEL-O-SOFT
WHITE BREAD 5 1¼-LB LOAVES $1
BUY 'EM BY THE BAG FULL!

Green Giant Frozen VEGETABLES
10-OZ WT PKG 29¢
NIBLETS CORN, WHITE SHOE PEG CORN OR IN BUTTER SAUCE SWEET PEAS, CARROTS OR MIXED VEGETABLES

KROGER FROZEN TATER TOTS OR
Frozen French Fries 5 1-LB PKGS $1

3 VARIETIES KROGER
FROZEN POT PIES 8-OZ WT PKG 14¢

SWEET JUICY FLORIDA
ORANGES
OR RUBY RED
GRAPEFRUIT
8 LB. BAG 79¢

ROMAINE, ESCAROLE OR ENDIVE HEAD 29¢

U.S. NO. 1
HAMBURG ONIONS 5 LB BAG 59¢

POLE, WAX OR
GREEN BEANS 29¢

HEINZ BRAND
Chili Sauce 12-OZ WT BTL 33¢

PILLAR ROCK BRAND
White Tuna 3 7-OZ WT CANS $1

COLLEGE INN FLAVORFUL
Chicken Broth 13¾-OZ WT CAN 14¢

COLLEGE INN DELICIOUS
Egg Noodles & Chicken 1-LB CAN 33¢

BLUE RIBBON
Ammonia ½-GAL BTL 32¢

DANDRUFF SHAMPOO
Rinse Away 6-FL OZ BTL 74¢

RELIEVES UPSET STOMACH & HEADACHES
Alka-Seltzer 25 TABLETS 47¢

12¢ OFF LABEL
Reef Mouthwash 14-FL OZ BTL 62¢

MENNEN PUSH BUTTON
Deodorant 4-FL OZ CAN 72¢

LIVER OR FISH CAT FOOD—4¢ OFF LABEL
Little Friskies 1-LB PKG 25¢

HAND LOTION FOR THE FAMILY
Corn Huskers 7-FL OZ BTL 77¢

LISTERINE ANTISEPTIC
Throat Lozenges 18-CT PKG 49¢

KRAFT SLICED
Mozzarella Cheese 6-OZ WT PKG 43¢

STAR-KIST FROZEN
Tuna Noodle Casserole 4 7-OZ WT PKGS 89¢

50 TOP VALUE STAMPS
WITH THIS COUPON ON TWO 1-LB PKGS COUNTRY CLUB SKINLESS WIENERS
Valid Thru Sun., Feb. 25, 1968 At Kroger Det. & East. Mich. A

50 TOP VALUE STAMPS
WITH THIS COUPON ON ANY 2-LBS SLICED BACON
Valid Thru Sun., Feb. 25, 1968 At Kroger Det. & East. Mich. B

SUNSHINE BRAND
Hydrox Cookies 1-LB PKG 49¢

INDEPENDENT CO. ANN DALE ROYAL
Cookie Assortment 1-LB 12-OZ PKG 69¢

Kroger

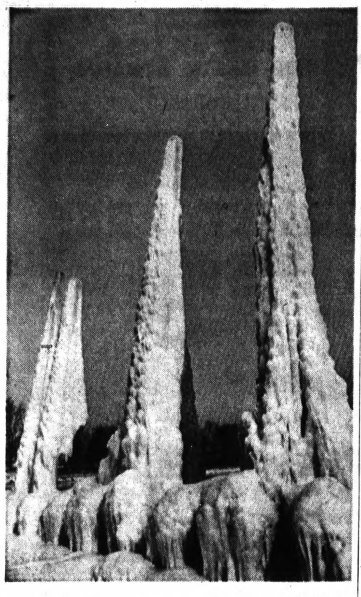

AP Wirephoto

ICY SPIRES—Flying spray from Lake Michigan waves hitting a breakwater in Chicago coats these pilings for a building project ashore. And, in the wave of temperatures in the teens and twenties, the pilings soon took on a coating of ice.

JOIN OUR WASHINGTON'S BIRTHDAY



HATCHET DAY SALE

Reg. $12.95	Extra Large, Fortisan 2-PIECE INSULATED UNDERWEAR	$4.99
Reg. $22.95	GRAY, 2-PIECE SKAGWAY DOUBLE INSULATED UNDERWEAR	$8.99
Reg. $6.95	FORTISAN INSULATED JACKET	$2.99
Reg. $12.95	Boys', Girls', Sizes 8-14 Insulated Underwear	$4.99
Reg. $24.95	Fleece Insulated UNDERWEAR	$9.99
Reg. $28.50	RED PLAID VIRGIN WOOL HUNTING COAT *PANT TO MATCH AVAILABLE*	$11.99
Reg. $5.99	Rubber Insulated BOOTS	$2.99
Reg. $109.95	21" Toro or Reo LAWNMOWER	$89.95
Reg. $12.95	E K No. 1 ELECTRIC KNIFE	$4.99
Reg. $100.00	Used Complicity RIDING MOWER	$69.95
$450.00 Value	Used, 7 H.P., 36" Mower Wheelhorse Tractor	ELECTRIC START $299.00
$400 Value	Used, 6 H.P., 32" Mower Wheelhorse Tractor	$299
Reg. $1.89	Gal. of Pure Drum TURPENTINE	99c
Reg. 98c	¾"x180-Ft. Roll — All Purpose MASKING TAPE	43c
Reg. $23.75	6 Foot Torpedo TOBOGGAN	$12.00
Reg. $29.95	8-Foot Torpedo TOBOGGAN	$15.00
7" Paint Roller HANDLE		7c
DuPont Lucite or Kemtone Flat Wall PAINT *Discontinued Color Sale*		$2.99 gal.
Reg. $989.00	1 Only — 10-H.P. 6-Speed Electric Start Brand New WHEEL HORSE TRACTOR	$699.00

Sorry No Phone Orders, Layaways, Refunds, Exchanges During This Sale!

Tom's Hardware

905 Orchard Lake Ave. FE 5-2424

Daily 9-6. Sun. 9-2

3-Day SALE

SATURDAY LAST DAY

Sears *Pick Your Price*

High-Voltage Batteries



Sears Allstate Battery Guarantee

No-charge replacement within 90 days of purchase if battery proves defective. After 90 days, we replace the battery if defective and charge you only for the period of ownership based on the regular price less trade-in at the time of return, prorated over number of months of guarantee

USE YOUR CREDIT

Buy now, pay later! Use one of Sears Convenient Credit Plans.

36 Month GUARANTEE

Reg. 16.95 exch.

As Low As **12.95** With Trade

42 Month GUARANTEE

Reg. 19.95 exch.

14.95 With Trade

48 Month GUARANTEE

Reg. 23.95 exch.

18.95 With Trade

- Fits 95% of all 12-volt cars.
- Extra power for faster starts . . . more reliable in cold weather or extreme heat
- More power for today's many electrical accessories.

FREE Battery Installation

FREE Power team check, including generator, alternator, voltage regulator and battery.

Auto Accessories Dept.

25% OFF-Supertred Tires

Nylon Cord . . . 36-Month Guarantee



6.50x13 Tubeless Blackwall **16.46** Each Plus 1.80 Federal Excise Tax and Old Tire

- Extra-wide outer rib puts more rubber in the shoulder where tread wears the fastest. Means better mileage, greater steering stability.
- Shoulder is safety contoured with a wrap-around tread for surer cornering, added grip.
- Over 95 feet of water-eliminating traction slots see plenty of action on wet, slippery pavement.

Guaranteed Wear 36 Months
ALLSTATE Passenger Tire Guarantee

Tread Life Guarantee
Guaranteed Against: All failures of the tire resulting from normal road hazards or defects in material or workmanship.
For How Long: For the life of the original tread.
What Sears Will Do: Repair nail punctures at no charge. In case of failure, in exchange for the tire, replace it charging only the proportion of current regular selling price plus Federal Excise Tax that represents tread used.

Tread Wear-Out Guarantee
Guaranteed Against: Tread wear-out
For How Long: The number of months specified.
What Sears Will Do: In exchange for the tire, replace it, charging the current regular selling price plus Federal Excise Tax less the following allowance:

Months Guaranteed	Allowance
12 to 24	10%
27 to 39	20%

SMALL COMMERCIAL TRUCK TIRE
"Century 21"
6.70x15 Tube-Type Blackwall **21.45** plus 2.42 Federal Excise Tax

Deep, extra wide tread, heavily buttressed shoulders, heavily reinforced nylon cord body. Has traction slots in every rib. 6-ply rated.

36-Month Guarantee Supertred Blackwalls	Reg. Price With Trade	Sale Price With Trade	Plus Federal Excise Tax
6.50x13	21.95	16.46	1.80
7.00x13	23.95	17.96	1.93
6.95x14	22.95	17.21	1.93
7.35x14	24.95	18.71	2.08
7.75x14	26.95	20.21	2.21
8.25x14	28.95	21.71	2.38
6.60x15	20.95	15.71	1.69
7.75x15	26.95	20.21	2.23

Whitewalls Only $3 More Per Tire

Allstate Tires Installed FREE

Auto Tire Dept.

Open Monday, Thursday, Friday, Saturday 9 to 9. Tuesday, Wednesday 9 to 5:30

Sears SEARS, ROEBUCK AND CO.

Downtown Pontiac • Phone FE 5-4171



George Washington

BIRTHDAY SALE

The Pontiac Mall - Open 9:30 A.M. - 9:00 P.M.

Visit the new and beautiful South Mall of The Pontiac Mall Shopping Center. The lavish Portuguese marble decor, statuary fountain and fine fashion shops, are sure to please the most discriminating.

The all enclosed weather-conditioned Pontiac Mall, contains 60 stores and services, with convenient free parking for 7,000 cars surrounding the entire Shopping Center. Main entrances on Elizabeth Lake Road and Telegraph Road. Six other entrances for your convenience.

3rd. Annual Travel Show . . . Now Thru Saturday



ELIZABETH LAKE & TELEGRAPH ROADS

Why Not Study Sick Whites?

By WHITNEY M. YOUNG, JR.
Executive Director
National Urban League

This is a presidential election year, and that means that everybody and his brother will come up with platforms and plans for 1968. I've got one too, but it's pretty simple. In fact, it takes only one line.

My plan is for no more studies of Negroes this year.

Think about it. Studying Negroes threatens to become one of the biggest industries in the U.S. God knows how many different commissions and study groups are studying last year's riots. Books and articles reporting new studies of different aspects of Negro life are arriving daily.

Every university has its "Negro expert," usually white. Every foundation is swamped with requests for funds to study this Negro ghetto or that one. We've had studies of the "souls" of black people, the "pathology" of the Negro family, and others. You name it, and its been studied.

★ ★ ★

Of coures, if you study something, you don't have to do anything about it. Just wrap it neatly between fancy-looking covers and put it on the shelf. It's much easier to study unemployment than it is to create new jobs; much easier to write about bad housing than it is to build decent homes.

SAME RECOMMENDATIONS

Almost 50 years ago there was a terrible race riot in Chicago. A commission was appointed to study the situation and it came up with a load of recommendations for changing conditions. Do you know that those recommendations are almost identical with the ones coming out of the current studies?

How many studies does it take for people to understand that Negroes are suffering from prejudice and economic hardships? Are all these Ph.D.'s so stupid that they need to do all over again what has been done hundreds of times over the past 40 years?

Don't get me wrong. I'm all for good scholarship. In fact the Negro-studying business has become so big that I'm afraid if we just end it quickly, too many people will be thrown out of work.

★ ★ ★

So I'd like to propose a different kind of study. I think we should study white folks. After all, Negroes didn't create the ghetto, white folks did. The sickness of racial hatred is a problem white people have had to live with for years, without the benefit of anyone studying it.

SICKNESS, MADNESS

What kind of person panics because a Negro family moves into his neighborhood? What sort of sickness is it that makes a man fear Negro children going to his child's school? What form of madness is it that makes an employer or a union leader try to keep Negroes from a decent job?

These people are seriously disturbed, and they need help. We ought to have studies called the "souls of white people" which would investigate and analyze these poor souls. We ought to have studies on the "anatomy of fear" in all-white suburbs, the kind of place that lets any gangster buy a home but won't allow a Ralph Bunche to live nearby.

Instead of fancy studies about the pathology of the Negro family, let's have studies about the pathology of a Congress which writes welfare laws which help break up Negro families. Or we could have studies of the pathology of the lawmakers who appropriate millions for riot control equipment and then cut budgets for rent supplements, poverty programs and model cities legislation.

★ ★ ★

Compared to these people, the Negro community is a model of health.

OU Biologist Gets Federal Research Fund

A biologist whose pioneering research may help unlock the mystery of how cells live and die has received a prestigious federal grant making him Oakland University's first essentially full - time research professor.

A career development grant of $18,058 has been awarded by the National Cancer Institute of the U.S. Public Health Service to Herbert N. Schuel, assistant professor of biology.

Schuel is attempting to isolate particles of cells known as lysosomes, which he describes as "suicide bags." Lysosomes apparently contain all of the enzymes that are capable of destroying a cell.

Lewis N. Pino, assistant to the chancellor for planning, called the grant "very solid recognition of the quality of research going on in Oakland's biology department."

★ ★ ★

He noted that almost all similar grants have gone to medical schools or to universitites with extensive graduate programs. OU's biology department is limited to undergraduate training at the present time.

Schuel's research at Oakland, under way for 2½ years, is similar to studies being conducted at the Oak Ridge National Laboratory in Oak Ridge, Tenn., under the joint auspices of the Atomic Energy Commission and the National Institutes of Health.

★ ★ ★

As a result of the work, scientists have successfully isolated cellular components, viruses — including polio, influenza and possible tumorgenic viruses — and other submicroscopic entities in pure form and in quantities previously unattainable.

Schuel was a postdoctoral fellow at Oak Ridge from 1961-63 and joined Oakland in 1964 after a year on the faculty of Northwestern University.



THE PONTIAC MALL
3rd ANNUAL
TRAVEL SHOW
NOW THRU SAT., FEB. 24

SEE: COLORFUL EXHIBITS
By: MAJOR AIRLINES . . .
RAILROAD and STEAMSHIP LINES!

SEE: FREE TRAVEL MOVIES
TONIGHT: "So Small My Island" (Japan) shown in South End of North Mall starting at 7:30 P.M.

THUR., FEB. 22 starting at 8:00 P.M. in the Community Room "Isles of The Caribbean"

FRI., FEB. 23 "Wings To Germany" Shown in South End of North Mall starting at 7:00 P.M.

SAT., FEB. 24 "Wings To Central America and Mexico" Shown in South End of North Mall starting at 7:30 P.M.

ENTERTAINMENT Near Fountain in North Mall

TONIGHT at 7:00 P.M.
STYLES FOR TRAVELING
FASHION SHOW
with JACKIE CRAMPTON, WJBK-TV fashion Co-ordinator at 7:00 P.M.

THURS., FEB. 22 . . . "SWISS DAY"
Bavarian Trio — starting at 6:30 P.M.

FRI., FEB. 23 . . . "GERMAN DAY"
Edelweiss Schuhplatter Group of Dancers and Music Beginning at 7:00 P.M.

SAT., Feb. 24 . . . "MEXICAN DAY"
Mexican Singers and Dancers with Music

TELEGRAPH at ELIZABETH LAKE ROAD
Open 6 Nights a Week to 9 P.M.

Winkelman's



sale
hardware trimmed moccasin
6.97

With hardware trim and bright colors, this kidskin moccasin is definitely 1968. In gold, bone, yellow, orange, green with metal bar across the vamp.

A Winkelman's credit plan is your key to easy fashion shopping. Choose the plan best suited to your particular needs.

- Flexi-Charge Account
- Fashion Budget Account
- Special Purchase Account
- Extended Special Purchase Account



sale
have a lingerie savings spree
3.97

Thursday, Friday, Saturday only! Nylon tricot gowns, pajamas in pastels; S-M-L. Lace trim slips in white, colors; 32-38 short, 32-40 avg.

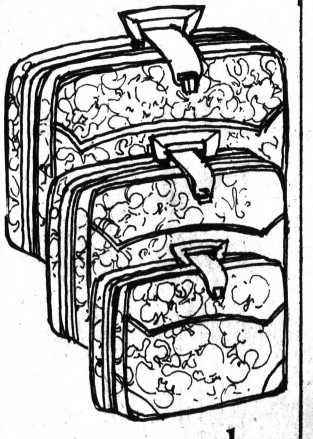

sale
fashion-packed print luggage
3.97 to 5.97

Choose red, black or blue/white; yellow, green or blue/blue, each with all-around zip closing. 16" 3.97; 17" or 18" 4.47; 19" or 20" 5.47 and 21" at 5.97.



sale
fresh and pretty polyester knits
17.97

Thursday, Friday, Saturday only! Save on easy-care polyester knits from this exciting misses' and junior-sized collection. Here, twill-texture red taupe or chartreuse, 10-16.



sale
fashion excitement in spring suits
17.97

Thursday, Friday, Saturday only! Smart wool, wool blend suits in classic and novelty looks from our Sportswear Department. Solids and patterns in fresh new colors, misses' sizes

shop monday through saturday to 9

Winkelman's

TEL-HURON CENTER PONTIAC MALL

Come in and ask about opening a Winkelman's Flexi-Charge Account, get fashion news, sale savings and budget payments.

HUDSON'S GREAT HOME SALE

Shop evenings at Hudson's Pontiac, Northland, Eastland, Westland open till 9 p.m. Monday, Thursday, Friday, Saturday; Downtown Detroit open till 8:30 p.m. Monday and Wednesday



A

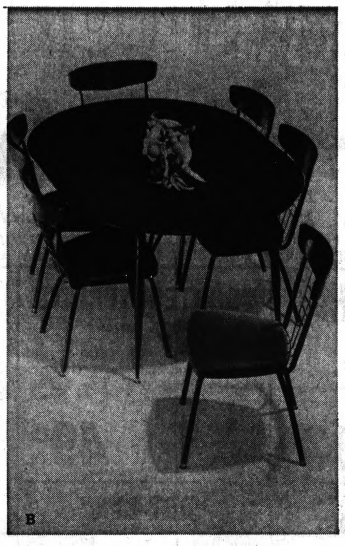

B

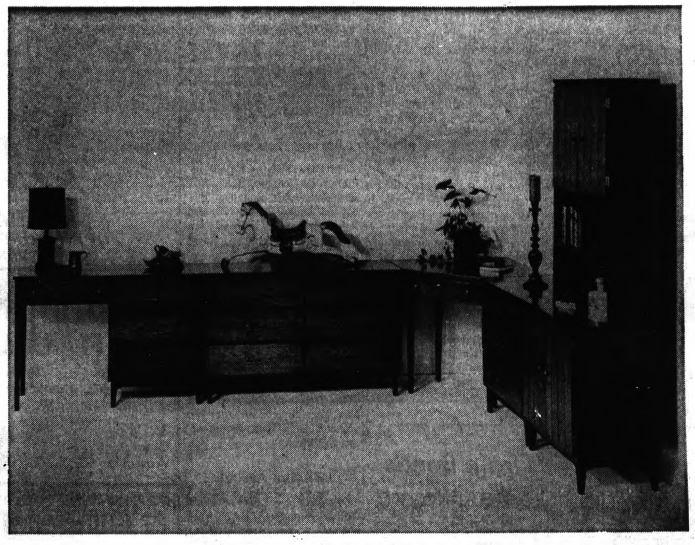

SALE 89.88 and 119.98

Dinette sets with sturdy, mar-resistant table tops

Two sets by Howell, with laminated plastic tops, walnut color legs and chair frames, fabric-backed vinyl upholstery that wipes clean easily, and sturdy v-braced table legs to give them greater stability. **A.** 42" round table with one 18" leaf, in Canadian Walnut with self-edge top; plus four chairs in Moss Tosca or White Tosca vinyl. Set, **89.88** **B.** 42" round table with one 18" leaf, in Canadian Walnut with hardwood tapered edge; six wood-back chairs, Black or Avocado Channel, **119.98**

SALE 40.98 to 76.98

Handsomely-finished warm Pecan color furniture

Of selected hardwoods, hand-grained, styled by Sparta with tops protected by tough plasticized polymer, suspended drawer guides, and recessed backs. You can pick a single piece or a stack group. **A.** Four-drawer desk, 43¼x17x30" size...**56.98** **B.** Six-drawer chest, 48x17x30" size.....**76.98** **C.** Corner desk measures 32x32x30" size..**40.98** **D.** Three-drawer chest, 29x17x30" size....**43.98** **E.** Panel door cabinet, 29x17x30" size....**46.98** **F.** Hutch top with doors, 29x10⅜x44" size, **51.98**









SALE 14.50

Your choice, swivel bar stools by Admiral in 24" or 30" size. With contour back, black metal tubing, footrest, fabric-backed vinyl upholstery in black, olive or flame. Ideal for kitchen counters, bar or recreation room, and priced at savings.

SALE 53.88

Canister vacuum cleaner by Eureka features vibrabeat rug tool, steel construction, built-in cord reel, convenient tool pack, toe switch, flip-top lid, super-efficient motor. Beats, sweeps, suction-cleans. **Also on sale,** Eureka upright vacuum.....**$72**

SALE 29.99

Lightweight Electrik Broom by Regina does a man-size job of vacuuming, but its slim styling makes it a real space-saver. Has swivel nozzle for hard-to-get-at places, and a dirt cup for easy cleaning; hangs in closet when not in use. Great value.

SALE 98.88

Our own Hudson zig-zag sewing machine in a pebbled walnut color console. Blind-stitches hems, over-casts seams, buttonholes, monograms, darns and repairs, sews forward, reverse. You get one year's service and 8 hours sewing instructions.

Hudson's Pontiac: 2nd Floor; also at Downtown Detroit, Northland, Eastland, Westland

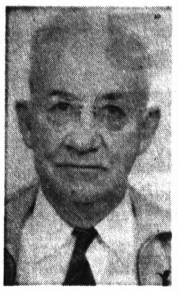

FRANK E. HILLS

County Barber Is Dead at 82

Frank E. Hills, one of the oldest active barbers in Oakland County, died yesterday at the age of 82.

★ ★ ★

Service will be 1:30 p.m. Friday at Voorhees - Siple Chapel with burial in Ottawa Park Cemetery, Independence Township.

Surviving are two sons, F. Keith of Pontiac and M. Dale of Petoskey; two grandchildren; three great - grandchildren; and two brothers.

Hills of 4632 Elizabeth Lake, Waterford Township, has operated a barber shop for 62 years. For many years his shop was located on East Huron. Most recently Hills, with his son, F. Keith, operated the barber shop at 4632 Elizabeth Lake.

★ ★ ★

A life member of Oakland County Sportsmen's Club, Hills attended Calvary Baptist Church.

Police Action

Pontiac police officers and Oakland County sheriff's deputies investigated 69 reported incidents and made nine arrests the past 24 hours.

A breakdown of causes for police action:

- Vandalisms—6
- Burglaries—7
- Larcenies—11
- Auto thefts—1
- Bicycle thefts—1
- Assaults—4
- Shopliftings—2
- Disorderly persons—3
- Armed robberies—1
- Unarmed robberies—2
- Obscene phone calls—3
- Indecent exposures—1
- Bad checks—2
- Traffic offenses—12
- Property damage accidents—9
- Injury accidents—4

Death Claims Retired Exec

Service Is Tomorrow for Birmingham Man

Carter E. Shields, retired vice president and controller of the Michigan Consolidated Gas Co., died Monday. He was 66.

Requiem Mass will be 11 a.m. tomorrow at Holy Name Church, Birmingham. Entombment will be in Holy Sepulchre Cemetery, Southfield, by William R. Hamilton Co., Birmingham.

Surviving besides his wife, Josephine, are three daughters, Mrs. Joseph Doyle of Midland, Mrs. Joseph Cavanaugh of Detroit, and Mrs. Lawrence Gaydos of Virginia; his father, Edward C. of Detroit; a sister; and 12 grandchildren.

Memorials may be sent to the Michigan Heart Association or Aquinas College in Grand Rapids.

★ ★ ★

Shields, who resided at 1111 N. Woodward, Birmingham, was controller of the Michigan and Wisconsin Pipe Line Co. from 1946 to 1949 when he joined Michigan Colsolidated Gas Co.

He was the director of the Citizens Research Council in Detroit and the Employers' Unemployment council of Detroit and former director and trustee of the Catholic Youth Organization in Michigan.

★ ★ ★

He was a member of the Detroit Board of Commerce, the Michigan Manufacturers Association, the Economic Club of Detroit, the Detroit Golf Club and Holy Name Church.

He was a graduate of the University of Detroit.

Drain Bonds Sale Okayed

The sale of $290,000 in drain bonds for a Waterford Township sewer project has been approved by the State Municipal Finance Commission.

★ ★ ★

The bonds are to be sold Feb. 28, according to R. J. Alexander, county public works department director. They will cover the cost of lateral lines leading into the Pontiac sewer system from areas west of Telegraph, three blocks north and south of Huron.

★ ★ ★

The construction contract has already been awarded pending sale of the bonds, Alexander said.

The older larger-than life size stone sculptures ever unearthed have been found in Yugoslavia and are estimated to be about 8,000 years old.

Deaths in Pontiac Area

Cpl. James R. Hedger

Service for Marine Cpl. James R. Hedger, 24, of 467 N. Perry will be 2 p.m. Friday at Pursley-Gilbert Funeral Home with burial in Perry Mount Park Cemetery.

Cpl. Hedger was serving with the First Division, 2nd Battalion, of the Fifth Marines when he was killed in action Feb. 4 near Thua Thien, Vietnam.

Surviving are his wife, Stella; his parents, Mr. and Mrs. Gilbert Hedger of Pontiac; a daughter, Jami R. at home; three brothers, Bert, Roger and Richard, all of Pontiac; and three sisters, Mrs. George Fowler of Rochester and Sue Ellen and Jacqueline, both of Pontiac.

Otto R. Johnson

Service for Otto R. Johnson, 70, of 392 Highland will be 8 p.m. tomorrow at the Frank Carruthers Funeral Home with burial in Oak Hill Cemetery.

Mr. Johnson, an employe of GMC Truck & Coach Division, died yesterday.

Barney F. Goetzke

FARMINGTON — Service for Barney F. Goetzke, 76, of 23978 Earl Court will be 1 p.m. Friday at Kinsey-Garrett Funeral Home, Royal Oak. Burial will be in Oakview Cemetery, Royal Oak.

Mr. Goetzke, a retired toolmaker for Ford Motor Co., died yesterday. He was a member of Royal Oak Lodge No. 464, F & AM.

Surviving are his wife, Laura; a daughter, Mrs. Samuel Sachs of Fenton; a son, Bernard A. of Farmington; two sisters, Mrs. Clara Deiss of Rochester and Mrs. Erna Schenk of Troy; two grandchildren; and two great-grandchildren.

William Avenall

OXFORD — Service for William Avenall, 83, of 35 West will be 3 p.m. tomorrow at Bossardet Funeral Home with burial in Oxford Cemetery.

Mr. Avenall, a retired farmer, died Monday. He was a member of the Gleaners Ancient Order.

Surviving besides his wife, Lillian, are three daughters, Mrs. Marion Bailey of Clarkston, Mrs. Ruth Mann of Oxford and Mrs. Lena Bourgeious of Pontiac; four sons, Frank of Oxford, Donald of Romeo, William of Pontiac and Marvin of Lapeer; 25 grandchildren; 25 great-grandchildren; a brother; and a sister, Mrs. Minnie Stevens of Holly.

Everett Wilder

PONTIAC TOWNSHIP — Service for Everett Wilder, 36, of 2121 Dexter will be 1:30 p.m. Friday at the Huntoon Funeral Home with burial in Perry Mount Park Cemetery.

Mr. Wilder, owner of the Mobil Service Station at 2395 University, died yesterday. He was a member of Disabled American Veterans.

Surviving are his wife, Zela; two sons, Wesley M. and David E., both at home; two sisters, Mrs. Kenneth Miracle and Mrs. Cecil Thompson, both of Pontiac; and two brothers, including Paul of Pontiac.

Memorial tributes may be made to the Michigan Kidney Foundation.

In 1966, the first year the state's sales tax was in effect, about $300 million was collected in New York.

Forum to Feature City Candidates

The legislative division of the American Association of University Women will sponsor a public forum featuring City Commission candidates. The forum will be at 7:30 p.m., Feb. 29 in City Hall.

★ ★ ★

Mrs. Laura Belz said candidates will be afforded five minutes to discuss the "two most pressing problems facing the city in 1968." Written questions from the audience also will be presented to the condidates.

★ ★ ★

Mrs. Belz said all candidates seeking office have been invited to the meeting. The city's primary elections to select two nominees from each district will be held March 4.

Road Mishap Costs Soar

NEW YORK (AP) — Traffic accidents resulted in an economic loss of $12,442,413,000 in 1967, $100 million more than in 1966, the Insurance Information Institute said.

★ ★ ★

It estimated the number of persons injured at a record 4,356,243, up 3.8 per cent from 1966. The National Safety Council reported earlier that 53,000 persons had been killed in traffic accidents.

★ ★ ★

The institute said its figures on economic losses included lost wages, medical expenses, property damage and the service cost of insurance.

Visitor to Viet Will Speak Here Tonight

The Rev. Jack Falkenberg, president of Bible Literature International, who returned last week from Saigon where he spent three weeks, will speak at 7 tonight at the opening session of the 33rd Annual Missionary Conference in First Baptist Church.

★ ★ ★

Just a week before the Vietcong attacked a Vietnamese village and killed several missionaries, the speaker had a long conversation with the Rev. Bob Ziemer, who died in the attack.

★ ★ ★

The Rev. Mr. Falkenberg's work takes him to mission stations around the world where he assists missionaries in supplying and translating Bible literature.

Moonshiner Pedals Wares

CHATTANOOGA, Tenn. (AP) — The 48-year-old man, who police charged with transporting unstamped whisky when they confiscated three gallons of illicit liquor from him, didn't fit into the picture of the traditional moonshine runner in his highpowered car. He was riding a bicycle.

Dem Election Set

The Democratic Club of Pontiac will elect officers at a 2 p.m. meeting Sunday at the UAW Local 596 Hall, 821 Baldwin. The public is invited.

GRAND OPENING!
So-Fro Fabrics

PONTIAC MALL - TELEGRAPH AT ELIZABETH LAKE RD. 682-3930

OPEN MONDAY THRU SATURDAY 10:00 A.M. TO 9:00 P.M. — SALE BEGINS TODAY!

NAME BRAND FABRICS • CUSTOM DRAPERIES • COMPLETE SEWING NOTIONS • PATTERNS

100% COTTON
PRINTED OUTING FLANNEL
cuddly soft and warm sleepwear fabric with a wide range of designs. Reg. 49c to 59c yd. values
36" Wide Guaranteed Washable
33c yd.

COURTESY PRINTS
100% cotton
All new spring colors and designs great for dresses, blouses, children's playwear. Easy care, little ironing. Reg. 59c to 69c values.
36" wide Guaranteed Washable
49c yd.

BONDED ORLON SUITINGS
Orlon acrylic face, Acetate tricot back
5 PATTERNS PERFECTLY MATCHED IN 5 COLORS
- WINDOW PANES
- HOUNDSTOOTH
- PLAIDS
- STRIPES
- SOLIDS

53"/54" Widths
$2.97 yd.

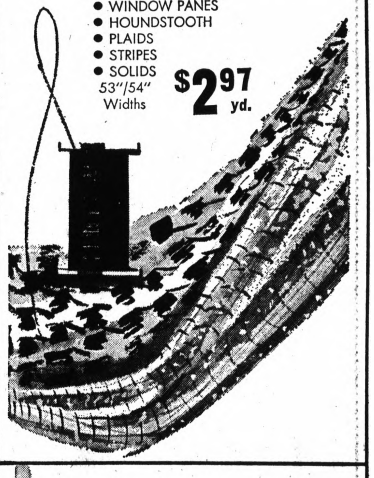

FAMOUS DAN RIVER
COORDINATES
Wrinkle shed, cotton and rayon
• WINDOW PANES • CHECKS • PLAIDS • SQUIDS • STRIPES
all perfectly color coordinated
Reg. $1.19 yd. value. Save 51c yd.
Little ironing 45" wide Guaranteed washable
57c yd.

"DOT-LYN"
Nickel dots of white on solid grounds in new spring colors. A fine quality rayon in a popular butcher weave. Specially purchased for you. Reg. $1.19 yd value. Save 51c yd.
45" wide Guaranteed Washable
68c yd.

New Spring Cottons!
- SUN VALLEY PLAIDS
- DAISY CHAIN PRINTS
- MATCHING DOTS and STRIPES
- PRINTED CRISKAYS

Lush new spring colors for dresses, blouses, playwear
Reg. 79c to 89c yd. values
35"/36" wide Guaranteed Washable
69c yd.

COLORFUL NEW
SUNKIST PRINTS
An acetate crepe fabric. Bright, sunny designs, some big and bold, some minis, some florals, all beautiful. Ideal for new spring dresses. You would expect to pay $1.39 to $1.49 yd.
45" wide Washable
$1.19 yd.

SAIL BLEND PRINTS MATCHING SOLIDS
avril rayon and cotton
neat mini prints on a fine sportswear fabric for pant suits, hip huggers, playwear. All the new spring colors.
Little or no ironing 36" wide Guaranteed washable
89c yd.

POLYNESIAN TAPA PRINTS
Mad, wild colors, mod designs. Unique for shifts, A-lines, tents, dress or sportswear. These will make the scene anywhere, anytime.
Imported 100% cotton Guaranteed washable 36" wide
98c yd.

WISPY VOILE PRINTS
dacron polyester and cotton
the season's most wanted fabric. Great design and color selection. Fun for frothy new midi-dresses.
Little or no ironing 45" wide Guaranteed washable
$1.19 yd.

SUNELLA PRINTS
A rayon butcher weave, crease resistant for dresses, suits, sportswear, in a wide range of colors and designs. 45" wide. Guaranteed washable.
MATCHING SOLIDS $1.19 YD.
$1.49 yd.

PRINTS
FOR A SPRING WARDROBE
Prints come in cottons, rayons, acetates, nylons and blends. They also come in mods, florals, minis.
- SHEER MIST CHIFFON PRINTS
- NYLON CHIFFON PRINTS
- FLOTILLA POPLIN PRINTS
- SASSY CANVAS PRINTS
- DUCK SPORT PRINTS
- TRICOT JERSEY PRINTS
- CREPETTE PRINTS
MATCH-MATE SOLIDS
- MANY, MANY OTHERS

You'll find sheers, crepes, dress and sport weights
36"/45" widths
Many are washable
98c yd.



DRAPERY FABRICS

DECORATOR SOLIDS
heavy quality rayon antique satins, bulky boucles, smart nubby weaves.
Good colors including white for pinch pleats, curtains. Reg. $1.98 to $2.29 yd.
45" wide 8 colors
78c yd.

COLORED BURLAP
Tru-tone decorator colors, smart for pinch pleats, curtains and spreads.
Colorful for wall decals in children's rooms, dens. 10 vivid colors to choose. Reg. 59c to 69c yd. values.
36" wide 100% Jute
47c yd.



side-kick pleat
that brings this new Arnel® triacetate jersey print closer-to-you in a fit-and-flare. Green and orange or blue and yellow on white with a rayon chiffon scarf to match.
$18
sizes 12½ to 26½
Lane Bryant
Order by mail or phone 682-7500. Add 35c for delivery plus 10c for C.O.D.'s and 4% tax

Tourists Still Seek Timbuktu—Simply Because It Is There

TIMBUKTU, Mali (AP) — Once you get here, you wonder what the fuss was all about.

Six centuries ago, Timbuktu on the southern rim of the Sahara was a legend of gold, camel caravans and Koranic intellectuals. The legend remains. Now it is encased in sand and mud of a fly-ridden town of flat, dun colored, mud brick compounds inhabited by about 8,000 persons who are the best tourist attraction in the place.

Timbuktu has been disappointing tourists for years.

"A mass of ill-looking houses, built of earth," sighed Frenchman Rene Caille, 24, who supposedly, spent 11 years of preparation and disguised himself as a Moslem to become the first white man of modern times to reach Timbuktu, in 1823.

IT IS THERE

But still the tourists come. Timbuktu is to tourists what Mt. Everest is to mountain climbers — they seek it simply because it is there.

First sight at the new, Moorish-designed airport recently was an Air Mali DC3 plane chartered by American tourists. On one day in Bamako, Mali's capital nearly 500 miles to the southwest, could be found two Columbia University professors and their wives heading for Timbuktu. Right behind them were the American ambassador to Guinea, Robinson McIlvaine, and the former ambassador to Liberia, Edward Rhetts and their wives.

★ ★ ★

Mali government officials say about 2,000 tourists have visited Timbuktu since the start of the "high season," when the rains stop at the end of November. This is the first year the Malians, who suddenly have realized Timbuktu is still one of the biggest names in tourism, have campaigned to attract tourists and their money. The government celebrated International Tourist Year with two weeks of colorful parades of Arabs steeds and riders, climaxed by the departure of a 500-camel caravan to collect salt from the north.

Camels still are a big attraction, and their handlers who loll with their ungainly animals outside the main market will provide a ride for patrons for about 50 cents.

Otherwise, guided tours of the town are short and snappy and indicate things haven't changed much since 1853 when a German explorer reached Timbuktu disguised as a Turk and reported: "The only remarkable public buildings in the town are the three large mosques . . ."

First on the tour is the oldest mosque, Sankore, which has a fine mud-built tower about three stories tall. A narrow, winding staircase of mud leads to the top and the best view in town. Second stop is the second oldest mosque, and so it goes.

★ ★ ★

Timbuktu provides a wide range of physical types, from southern Greek and Roman faces to the broad African features of natives of the West Coast, nearly 1,000 miles south. The town's streets are mostly of sand and are wide enough for one jeep. Its major market is a smelly, bustling shed with a three-story roof. Timbuktu is not rich, and the goods on display are scanty. Most fascinating items are the sheets of salt which market women slice and grind.

Tourist items on sale range from high - backed dessert saddles to an ostrich egg done up in a leather holder. For less money, hens eggs are available, too.

LODGINGS

Tourists put up at an encampment beside a rain-filled water hole where scores of camels gather to water in the morning. The seven double bedrooms rent for $2 or $3 a night. The Malians are building a fancier two-story hotel with 22 rooms, 40 beds, and running water. A wall fell in during construction in December. But by mid-January, Americans who had paid $79 a day for a 69-day African tour were living there without complaint.

An outdoor dining room is covered by raffia mats to keep out the dust, and food is substantial but sandy and most often includes the Malian national dish, misch-wi, roast lamb on a spit.

For those unwilling to spend 11 years in preparation, flying is the quickest way to get to Timbuktu. Air Mali, often piloted by Russians or Chinese, schedules four planes a week from Bamako. The trip may take from three to five hours and costs $72.40 round trip. River steamers can be taken at Mopti, about 230 miles south along the Niger River, or at Gao, about the same distance east of Timbuktu. Deluxe steamer fare is about $100 and includes air-conditioning and private bath.

Potato Report

LANSING (AP) — The state's potato growers, dealers and processors had 2.9 million hundredweight of fall crop potatoes in stock as of Feb. 1, says the Michigan Crop Reporting Service. The figure was 41 per cent of total fall crop production, and was 2 per cent more than the stock on hand a year ago.

Special Purchase!

Grinnell's
A DIVISION OF AMERICAN MUSIC STORES, INC.

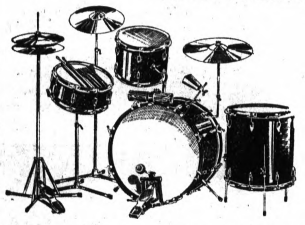

"STARLITE" 4-DRUM SET

with 4 cymbals included

Big sound for your combo! Set includes 5½" x 14" snare drum, 14"x22" bass drum, 9"x13" tom tom, 16"x16" floor tom, 1 mounted cymbal holder, mounted tom holder, hi-hat pedal, cymbal floor stand, stick, brushes and 4 cymbals. Sparkling finishes.

259.50

The Pontiac Mall 682-0422
Open Every Evening 'til 9

Cunningham's
DRUG STORES
Prescription Specialists

Bloomfield Miracle Mile Shopping Center, S. Telegraph
Tel-Huron Center, S. Telegraph—Rochester, 1451 N. Main
Pontiac Mall Shopping Center, N. Telegraph

MORE and MORE PEOPLE ARE BRINGING THEIR PRESCRIPTIONS TO CUNNINGHAM'S WHERE YOUR DRUG DOLLAR BUYS MORE!



JUST UNBEATABLE
SERVICE ♪ SELECTION ♪ SAVINGS



100's - REG. 1.39 EXCEDRIN TABLETS 99¢

30's - REG. 98¢ BROMO QUININE 67¢

36's - REG. 79¢ Congespirin TABLETS 66¢

REG. 95¢ 6¾ oz. Family Size GLEEM TOOTHPASTE 59¢

100's - REG. 98¢ BAYER ASPIRIN 57¢

10 oz. - REG. 1.98 MENNEN PUSH-BUTTON DEODORANT 88¢



REG. 88¢ FAULTLESS HAND CARE Lined Rubber Gloves 66¢ Small - Medium - Large

16 oz. - REG. 1.50 WOOLITE Liquid or Powder 99¢

REG. 1.09 HEADS-UP HAIR DRESS 64¢ 4.5 OZ. TUBE - 6 OZ. BOTTLE

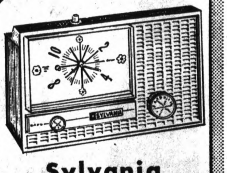

Sylvania CLOCK RADIO "Just Unbeatable"... 14.99

Slim styling, top-controlled push-button "Snooze-alarm." Easily resets for cat naps. Sweep second hand, full 5-tube chassis, out-front 5" speaker. Quietly awakens you to gentle music.

10's - REG. 1.45 Gillette Super STAINLESS BLADES 99¢



ASSORTED SIZES DR. SCHOLL'S Air Pillo INSOLES 59¢

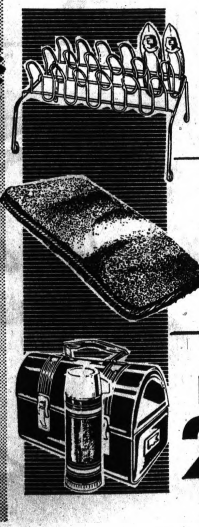

METAL SHOE RACK HOLDS 9 PAIR 99¢

REVERSIBLE COCOA FIBER DOOR MAT 86¢

Workman's LUNCH KIT 2.44 Complete with VACUUM BOTTLE

REG. 2.00 STRAIGHT SET HAIR RELAXER 1.54 8 OZ. SIZE

Cunningham's DRUG STORES

Hadley's

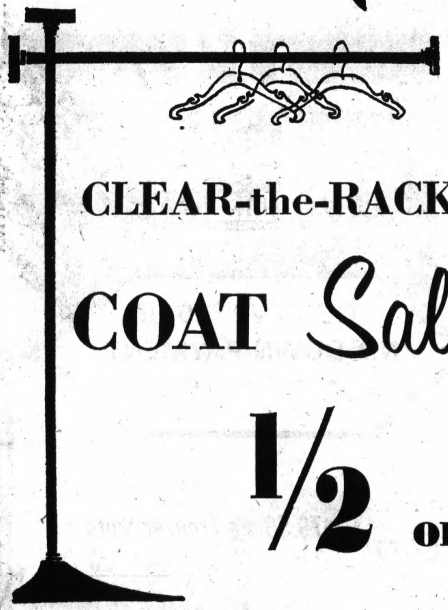

CLEAR-the-RACKS

COAT Sale

1/2 OFF

"all winter coats must go"

untrimmed winter coats reg. $40 . . ½ price $20

novelty winter coats reg. $60 . . . . . ½ price $30

better winter coats . reg. $80 . . . . . ½ price $40

famous maker coats reg. $90 . . . . . ½ price $45

mink trimmed coats reg. $110 . . . . . ½ price $55

designer fur trims . reg. $160 . . . . . ½ price $80

Don't miss sale savings . . . use our convenient layaway or charge it

OPEN: Monday-Thursday-Friday-Saturday 10 A.M. to 9 P.M.
Tuesday and Wednesday 10 A.M. to 6 P.M.

New Fashion Mall in the Pontiac Mall

TALL
OVER 5'7" SHOP



ONE WEEK ONLY!

regularly $15
$12

the new
squares on the block

All ours exclusively . . . with the news you want now. Square toes, chunky block heels and nifty little details!

A. Sweet kid spectator in white, black or platinum.

B. Etched-metal on patent in black, yellow, bone, blue.

C. Faille bowed kid slings in green, black, orange.



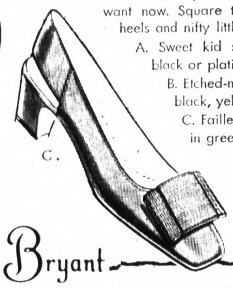

sizes 10 to 13
for AAA to C widths

Lane Bryant

Order by mail or phone 682-7500. Add 35c for delivery plus 10c for C.O.D.'s and 4% tax.

Priest Wangles Way to Front, Dies There

HUE, Vietnam (AP) — The slight, 46-year-old priest with owlish eyeglasses really had no business being there.

But the infantrymen he loved were being killed before the battlements of Hue's imperial Citadel, and the Rev. Aloysius P. McGonigal wanted to go.

The chaplain died, a bullet wound in his head with a unit that was not his own in a battle he could have missed. He practically fought his way to the battlefield.



McGONIGAL

Most soldiers die almost anonymously, known only to their close comrades, to the sergeants and to the company officers. Father McGonigal was known all over the 1st Corps area and elsewhere in South Vietnam.

ROAMED THE FIELD

He roamed with a fierce devotion to "the men in the field."

His 5 feet 6 almost disappeared inside a flak jacket.

Father McGonigal was a native of Philadelphia. He was ordained in 1953 and taught at Gonzaga High, Washington, D.C.; Loyola High, Baltimore, Md.; and Georgetown Universniy before becoming a chaplain. He was attached to the Maryland Province of the Society of Jesus and is survived by three brothers and four sisters.

An Army major, his last assignment was the U.S. Advisory Compound in Hue. He traveled all over the northern provinces and had extended his year-long tour in Vietnam.

He took his extension leave in his ancestral homeland of Ireland, which was practically written on his smiling face.

They were expecting him to leave his post at Hue and take a desk job at Da Nang. His replacement was actually on the way up the day Father McGonigal headed for the north side of the Perfume River, where the battle for the Citadel was raging.

"There was no Catholic priest with the 1st Battalion of the 5th Marines who were assaulting the walls and the father wanted to go," said Dr. Stephen Bernie, an Army doctor from Dayton, Ohio, who had traveled frequently with the priest.

Father McGonigal had been angrily walking the advisory compound for three days before he joined the battle, ordered by the compound commander to stay put.

* * *

The priest finally wangled his way to join the unit with which he had never before served.

FORWARD, MARCH...
to our Washington's Birthday Sale

from our Women's Department

Discontinuing our entire Fall and Winter Stock of JANTZEN - MISS WONDERFUL VITALITY - LADY FLORSHEIM
Shoes
Reg. to 21.95
1/2 off
At this price by George ladies you can have 2 pairs.

Women's
LOAFERS and FLATS
Reg. to 11.00
NOW $5
George would buy plenty of these for Martha at this low price.

Ladies'
HONEY BUG
Slippers
Reg. to 6.99
$2 and $3
A real honey of a buy. Take a slice of these savings.

Odds & Ends
Women's
Boots
Reg. to 17.99
1/2 off
Keep your little tootsies warm in lined boots.

CHILDREN'S
Poll Parrot
Shoes
Reg. to 8.99
$4-$5
Put the little kiddies in new shoes at this ridiculous price.

from our Men's Department

Young Men's
Shoes
Reg. to 11.99
$5
George would never tell a lie about this low low price.

Casual
Shoes
Reg. 14.99
$6
Slashed prices like you have never heard of, even in George's time.

Men's
Slippers
Fur lined and unlined
Reg. 8.99
$3-$4

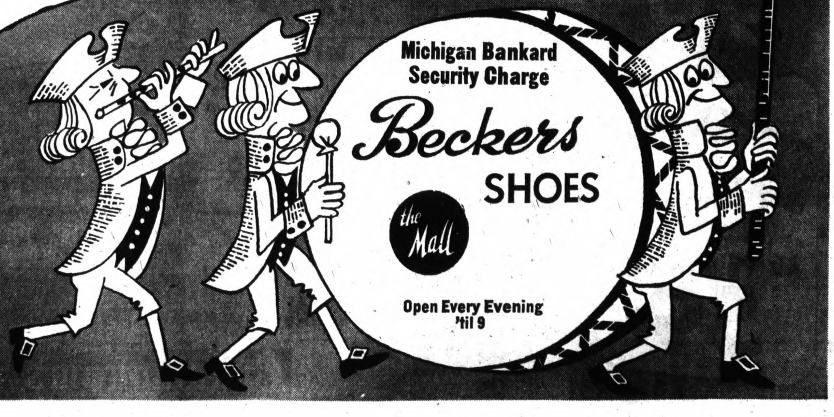

Michigan Bankard
Security Charge
Beckers
SHOES
the Mall
Open Every Evening
'til 9



ADVANCE
SPRING
SAVINGS
RIGHT NOW
All Bond Stores Open
Tomorrow (Washington's Birthday)

SALE
2 BOND
SPRING SUITS
$114
two $69.95 suits both with
2 trousers

YOU SAVE $25.90
NO DOWN PAYMENT
12 MONTHS TO PAY

Extra! $79.50 ❷ Trouser Suits
2 for $131 you save $28

Extra! $87.50 ❷ Trouser Suits
2 for $143 you save $32

NOW—substantial savings in the face of this Spring's rising costs! About 80% of our 2-trouser Spring Suits go into this great sale! Superb pure wool classics, natural shoulder styles, side-vent Forward Fashion models! NOW's the time to save! No down payment—and you have at least one year to pay!

3 money-saving ways to select
❶ Two Spring Suits
❷ One Spring Suit + One Tropical Suit
❸ Two Tropical Suits

All alterations without charge
Use Bond's more convenient Optional Charge Account

Bond's
AMERICA'S LARGEST CLOTHIER

THE PONTIAC MALL
Woodward, 1525 Woodward, Detroit
Regional Shopping Center, 15 Mile and Gratiot
Madison Heights Shopping Center, 12 Mile and John R

the Mall



Very Special! Misses Solid-Color Slacks

2 for $3

Taper-cut for a trim and flattering look! Choose cotton twills or ducks, in green, turquoise, pink, beige, black!

Reg. 16.99 Golf Bag or Cart

Your choice! Full-size black vinyl bag; heavy-duty folding golf cart. **12.22**

Stock Up on Golf Balls!

Hawthorne® balls have liquid center for long, accurate shots! **22¢**



Colorful Foam-filled Decorator Pillows

Cotton throw pillows filled with polyurethane foam! 20x26-inch. Colors! **89¢** Reg. 1.99

Save $1! Little Girls' Print Cotton Dresses

Gay plaids, checks and combinations in easy-care cottons, blends. 3-6X. **1.99** Reg. 2.99

"CHARGE IT" AT WARDS



Men's Creslan® Blend Hooded Sweatshirt

3.22 Reg. 4.99

Zippered style with full brilliant colors won't fade! 50% Creslan®-50% cotton is extra soft! Red, blue, green. S to XL.



Boys' Rugged Jackets Never Need Ironing!

3.99 Reg. 4.99

Generously cut for an easy fit—Dacron®-cotton blend is wrinkle-free! Tan, loden and blue. Size 6-20.

"CHARGE IT" AT WARDS

Kitchen Tools for Teflon® . . . . . .

YOUR CHOICE **22¢**

Turner, spoon or spatula! Won't scratch Teflon® cookware — handles have colorful designs! Sturdy.





Misses' Sheer Seamless Carol Brent® Hosiery

3 PRS. FOR **1.22**

REG. 79c EA.

Choose the beauty of micro-mesh or regular knit! Fine seamless hosiery in popular fashion shades. 9-11.

"CHARGE IT" AT WARDS



Self-lowering wood trim toaster

12.99 Reg. 18.99

Decorative wood-end paneling. Metal front and back. Dual color-selector, radiant control thermostat.

MONTGOMERY WARD

WASHINGTON'S BIRTHDAY SALE

5 BIG DAYS!

WEDNESDAY THRU SUNDAY



2½ qt. electric corn popper

2.22 Reg. 2.99

Polished aluminum cover, body, base; black plastic sta-cool trim. Does not include cord.



A Dust Cloth for Your Automobile!

22¢

Special!

Keep all those dust-collecting surfaces in your car clean with this cotton flannel cloth! Bound edge; 2 feet square.

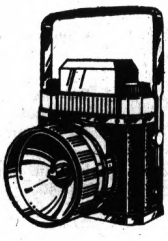

3-Cell Lantern/Red Emergency Flasher

99¢

Reg. 1.99

Ideal for motorists, campers and homeowners! Black enamel case with chromed fittings. Two switches for lights.



Henley Knit Shirts for Little Rascals

2 for $1

SPECIAL

Durable mesh knit cotton in navy, white or red with contrasting trim. Handy chest pocket. Sizes 3 to 6X.



Men's Crew Sock Assortment

57¢ each

Reg. 79c-$1

Apleasing selection of crew socks in white and bright solid colors, some with striped tops! 10 to 13.



Decorate with Ready-to-finish Louvered Shutters!

They're sanded smooth and ready to stain or paint! American pine shutters have movable louvers — prices cut on all sizes!

40¢ off each panel—any size



Reg. 2.99—Redwood 12x9-inch Planter

Octagonal design in redwood, banded with brass! **1.99**



Reg. 2.97—Molded Wood Toilet Seat

Pressure-molded wood with white enamel finish! **1.97**

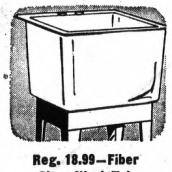

Reg. 18.99—Fiber Glass Wash Tub

One-piece with legs. 20x24x36-in. holds 21 gallons. **14.99**



Reg. 5.49—Rubber-Covered Basketball

Hawthorne® ball reinforced with nylon winding. **3.88**

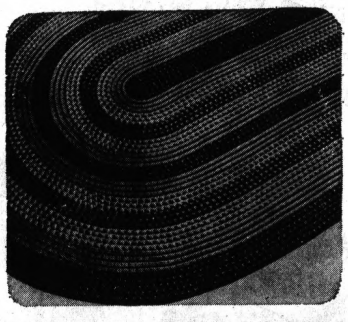

Room-Size Colonial Nylon Reversible Oval Braid Rug

Room-size 102x138-in. oval fits 9x12 area! Continuous-filament for double the wear! Choose from 6 color combinations. **44.99** Reg. 59.99



Were 2.99! Child's Vinyl Rain Boots

Bright orange for safety — rugged vinyl, single snap. **99¢**

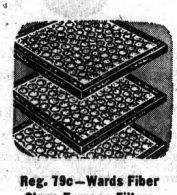

Reg. 79c—Wards Fiber Glass Furnace Filters

Keep dust out of the air. From 1x-16x20-1x20x25. **39¢**



Reg. 18c—"Italian Marble" Vinyl Tile

Beautiful pattern like marble! Gold, beige or white. **15¢** ea.



Airline® Portable 6-Transistor Radio

Pocket size with powerful reception! Large dial. **3.88**

MONTGOMERY WARD

5 DAYS ONLY!

WASHINGTON'S BIRTHDAY SALE

Save Half



Perma Press Contour-style bra

99¢ Reg. 1.99

Lightly padded with comfortably soft fiberfill to add alluring curves. Machine washable cotton polyester. Don't wilt or wrinkle — always looks fresh. A, B, 32-38.

Long leg panty firms thighs

3.99 Reg. 7.99

Power net nylon and Lycra® spandex with self paneled sides, lace front panel. Has 4 detachable garters. Slims hips and firms thighs. In sizes S, M, L, XL.

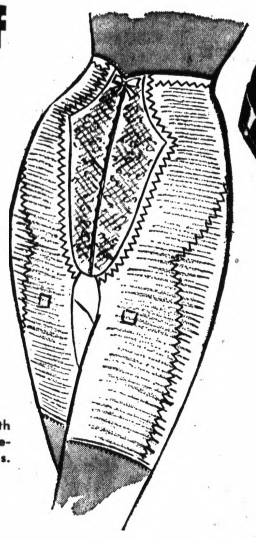



A BIG SELECTION OF SHINY PATENTS AND VINYL PATENTS FOR YOUR LITTLE GIRL

Save $1 to $3 **3.99** PAIR

FORMERLY 4.99/6.99

You'll simply have to see them to believe that you can get so much fashion at such exciting savings. See the fancy bow trims and buckles as well as stitching and cut-outs. You'll find all her favorites in Miss Brent® fashions. Get them in black and colors. All with long-wearing composition soles. 8½ to 4.

Save 1/3



SPRING-BRIGHT COTTON DUSTERS

1.99 Reg. $3

- *Machine washable cotton for easy care*
- *Comfortable and flattering fashion looks*
- *A colorful array of spirited prints*

Select yours from this refreshing collection. Find smart fashion looks that are comfortable and flattering. S, M, L sizes.

Carol Brent® classic pajamas



1.69 REG. $2

- *Tailored in Sanforized® cotton broadcloth*
- *Feminine floral print in pretty pastels*
- *Easy-care, too . . . wash in your machine*

For pretty lounging, comfortable sleeping. All around elastic waist band gives no-bind fit. Misses sizes 34-40.



DRESSY VINYL PATENTS AT WARDS AMAZING LOW PRICE

Your choice in shiny black and the new fashion colors. Neat trims. Just right for dress-up. Composition soles. Sizes 8½ to 4. **2.99** PAIR Reg. 3.99



BRIGHT AND SHINY NEW VINYL PATENT DRESS SHOES REDUCED

Great buys in pretty Miss Brent® styles including adjustable straps, gores. Composition soles. Sizes 8½ to 4. **1.99** PAIR 2.99

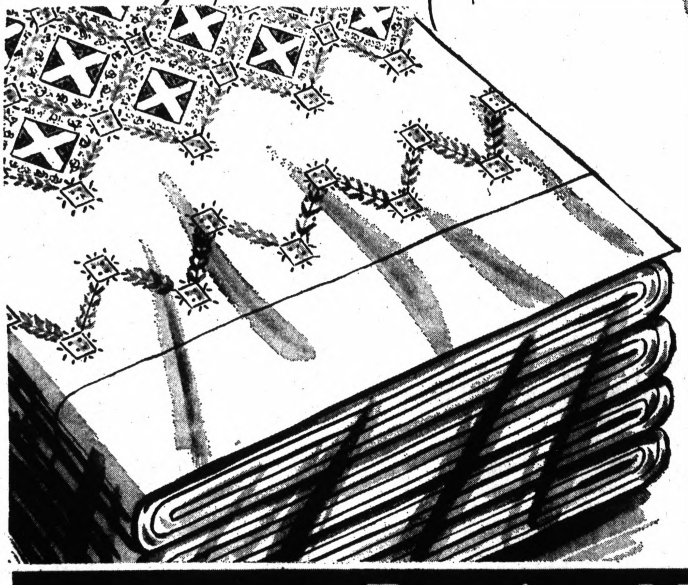

Save 41%

Colonial Cross Stitch Print QUEEN-SIZE PERCALE SHEETS

3.99 Reg. 6.79

Reg. 7.79 KING-SIZE, 108x120-in. 4.99

Reg. 2/2.99 PILLOWCASES, 42x48-in. 2/2.19

The Colonial charm of these luxurious sheets will brighten your bedroom like Spring sunshine! Wide 20-inch cross stitch print borders the top in bright color. Super-smooth, extra-durable 190-count (after washing) percale in 90x120-inch queen size.

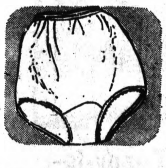

Misses' acetate tricot briefs

19¢

Briefs have elastic legs, waist. White. 5, 6, 7.

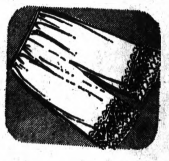

Misses' nylon pettipants

89¢

Pretty trims. Easy-care, long wearing. S, M, L.

...you'll like Wards

Pontiac Mall

OPEN MONDAY THRU FRIDAY 10 A.M. TO 9:00 P.M.
SATURDAY 9:30 A.M. TO 9:00 P.M.
SUNDAY 12 NOON TO 5 P.M. • 682-1910

MONTGOMERY WARD

5 DAYS ONLY!

WASHINGTON'S BIRTHDAY SALE



Spring 1968's newest

WARDS FINEST BRENT SUITS FOR MEN . . . AT $22 SAVINGS

$68

REGULARLY $90

Here's just the spring tonic for your wardrobe, look at these savings! You'll find the latest models in fine imported and domestic worsteds, Dacron® polyester-worsteds. Glen plaids, nailheads, stripes, cavalry twills in latest shades. Regulars, shorts, longs.

"CHARGE IT" on Wards Convenient Charg-All Credit Plan



Men's sportcoats at a big $7 saving!

DACRON® POLYESTER-WORSTEDS

$18 REGULARLY $25

Just in time for spring dress-up, you get Wards better quality sportcoats at a hefty saving! You'll like the trim-fit, the cool blend, the great new spring shades in plaids and checks. Regular, short, long. Save at Wards!

Men's terry pullovers



1.77

REGULARLY 2.99

- *The great new look for casual wear*
- *Comfortable, absorbent cotton terry*
- *In an assortment of solid colors*

Men's terry crewneck knit shirts stay cool, fit comfortably. They're just right for casual activities. Assorted colors. Sizes S, M, L, XL.

Men's "action" jackets



8.99

REGULARLY 13.99

- *Extra-tough Dacron® polyester-cotton gives you plenty of wear*
- *Treated with Scotchgard® Brand Rain Repeller, you stay dry*

Wear it for leisure or sport activities . . . wear it in lightweight comfort, rain or shine. Favorite colors. Sizes 36 to 46.



Boys' short and long sleeve sport shirts

Huge selection at a whopping low price! Many need little or no ironing. Choose cotton or polyester-cotton . . . the newest. Prints, plaids and solids in sizes 8 - 18.

1.77 EACH

REG. 2.99



Boys' jeans assortment

What a buy! Dress-up jeans in heavy-weight cotton twill, sturdy denim and corduroy with cotton flannel plaid lining. Black, loden, blue, sand. Sizes 4 to 22.

1.27

FORMERLY 2.99/4.99

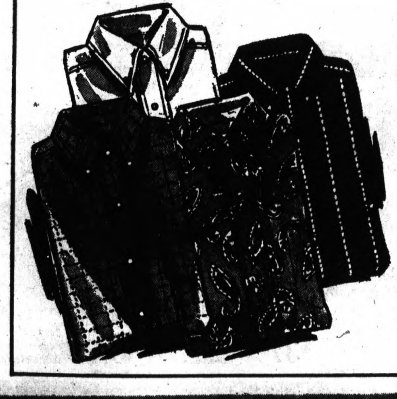

Men's ivy sport shirts!

ASSORTMENT OF SOLIDS, STRIPES, AND CHECKS

2.99

4.99 Regularly

Throw away your iron. These handsome long sleeve sport shirts never need ironing. They look neat all day. Tapered body and tails for trim fit. Dacron®-cotton. S, M, L, XL.

"CHARGE-IT" AT WARDS

...you'll like Wards

Pontiac Mall

OPEN MONDAY THRU FRIDAY 10 A.M. TO 9:00 P.M.
SATURDAY 9:30 A.M. TO 9:00 P.M.
SUNDAY 12 NOON TO 5 P.M. • 682-4940

MONTGOMERY WARD

5 DAYS ONLY!

WASHINGTON'S BIRTHDAY SALE

33% SAVINGS!

DELUXE SUSPENDED CEILING PANELS!



Perfect for finishing basement or family room

59¢ REG. 89c

2x2-ft. panel

LOWEST PRICE EVER!!!

Your choice! Deluxe solid white washable vinyl-faced fiberglas panels or decorator design acoustical fissure gold-toned pattern. Fireproof and durable. Ceiling system can be installed in rooms of any size or shape.

Reg. 1.78 larger 2x4 ceiling tile panels . . . 1.18

Lightweight aluminum grid systems, easy to install 15% off



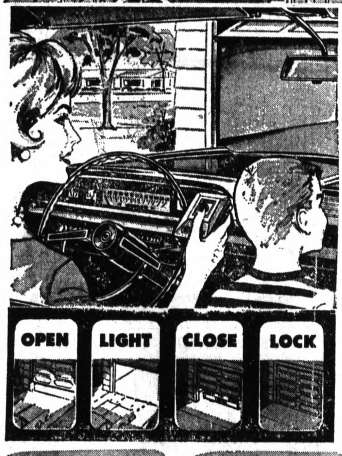

Save $20!

Garage door operator

109.95 Reg. 129.95

Add value and prestige to your home! Forget wet feet and the danger of prowlers! For overhead single, double residential doors. Code provides more security than a car key. If door strikes object, safety clutch clips; then unit shuts off. Light turns on when door opens, off when closed. Detachable door arm for manual operation.

INSTALLATION AVAILABLE

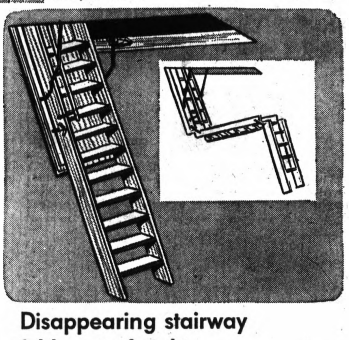

Disappearing stairway folds out of sight

Leads to extra storage in your attic. Folds completely when not in use. For 84-to1055-in. high ceilings. Solid.

14.99 Reg. 21.99

Save 50%

DRIPLESS INTERIOR SUPER LATEX PAINT

2.74 REGULARLY 5.49 Gal.

- *Glides on with brush or roller to a smooth finish*
- *So durable — it can take repeated scrubbings*

WHAT A BUY! What a chance to paint away your winter blues (or greens . . . or yellows, etc.)! Our Super Latex applies easily . . . no stirring, no dripping, no mess! It's odorless and dries in just 30 minutes. Covers most colors in one coat. Choice of 20 decorator colors and white.

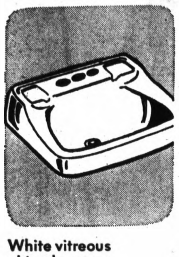

White vitreous china lavatory

Stain-resistant. Concealed overflow, anti-flash rim. (not drilled for legs). 19x17-in. **$8**

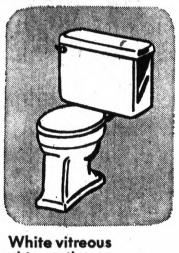

White vitreous china toilet

Resists scuffs, stains, acid. Quiet flushing, extra large trapway. Won't overflow. **$18**

REG. 21.99



Handy paint brush set

5 of the most wanted brush sizer for all paint jobs. **99c**



9-inch roller kit

Kit includes roller, cover, tray, handle and trim tool. **2.99** Reg. 3.99



½-HP portable paint sprayer

Delivers 35 P.S.I. Has gun, carrying handle, 15-ft. hose, 2 nozzles. **54.99** Reg. 69.99



Satin Finish Varnish

Polyurethane varnish gives easy-to-clean finish, protection. **2.49** Qt. Reg. 2.99

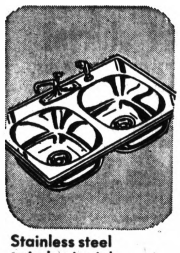

Stainless steel twin-basin sink

Smooth lustrous finish. self-rimmed for easy installation. 33x22-in. Less faucet. **$22**

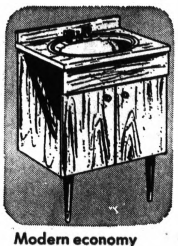

Modern economy 24-inch vanity

Off-white vinyl in sturdy flakeboard, Formica® top. White porcelain steel bowl. **$37**

REG. 44.95



Antique kit or woodtone kit

Kit contains everything to give antique or woodtone finish. **4.49** Reg. 5.49



2-inch nylon brush

Set in epoxy — won't shed. Fine edge is excellent for trim work. **99c** Reg. 1.29



Aluminum stepladder

8.99

REG. 12.99

Rugged yet lightweight; easy to handle. Strong aluminum alloy will not rust or warp. Ribbed steps prevent slipping. Shelf for holding paint and tools.



Save $2!

Semi-gloss Latex enamel

5.49 Reg. 7.49 gal.

Interior paint with easy application of latex, and the great washability of enamel. Has a soft-sheen finish—ideal for the kids' rooms. 20 colors and white.

...you'll like Wards

Pontiac Mall

OPEN MONDAY THRU FRIDAY 10 A.M. TO 9:00 P.M.
SATURDAY 9:30 A.M. TO 9:00 P.M.
SUNDAY 12 NOON TO 5 P.M. • 682-4940

MONTGOMERY WARD

5 DAYS ONLY!

WASHINGTON'S BIRTHDAY SALE



$10 holds till May

42-inch rotary mower attachment, now . . . $150

Save 100! 10-HP Garden Tractor makes garden work easy, even fun!

- *Powerful Briggs & Stratton engine*
- *Change speed fast without shifting*
- *Finest safety features available*

Built to handle the toughest chores! Attachments available to plow deep without straining . . . grade, remove snow, haul, till, mow lawns! Spend more time enjoying your property . . . less keeping it up! Try a test ride!

$699 Reg. $799



$5 holds 'til May

Save $20!
5-HP TILLER WITH POWER REVERSE

$149 REG. $169

Recoil-starting Briggs & Stratton engine drives bolo tines that till a 26-in. swath to 9-in. deep! Cultivate, till or aerate in one operation! Power reverse lets you back out of corners! Belt drive.

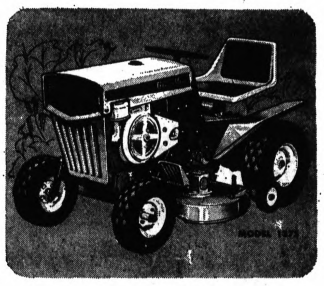

Seven-HP Garden Tractor Has Electric Starter

A great value in a rugged 7-HP tractor! Reserve power for climbing grades, heavy cutting. 32-in. Mower Attachment, 89.98.

399.99

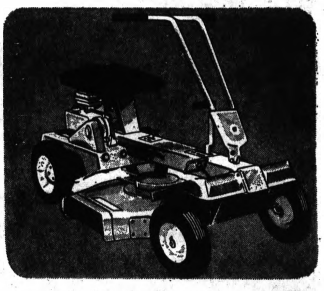

Save $20! 4-HP, 25-inch Rotary Riding Mower

Differential in rear gives easier handling . . . makes it a breeze to cut any lawn! Floating mower cuts evenly.

199.99 REG. 219.95

Sportsmen! Save on the car-top boat of your choice

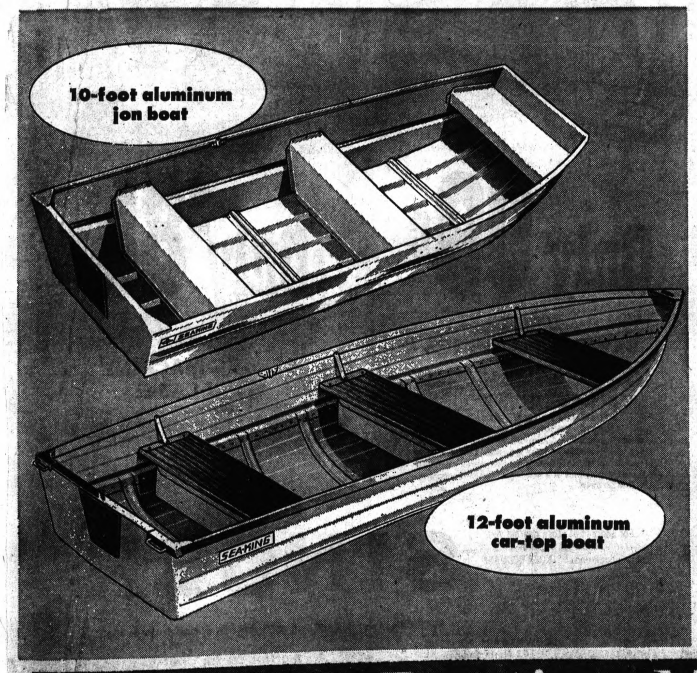

10-FOOT ALUMINUM JON BOAT

$88 Reg. $94

Tough aluminum hull for rugged outdoor life. Extruded gunwales, safety foam floatation steady-riding 45-inch beam.
12-ft. jon boat $99.00

WARDS 12-FOOT FISHING BOAT

$154 REG. $189

Wide, rib-reinforced lapstraked hull for drier, smoother running! With 3 cool-riding varnished wood seats that cover foam safety flotatation tanks.

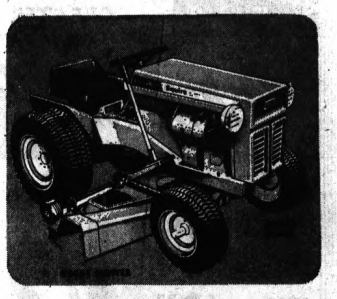

Save $100! Deluxe 12-HP Garden Tractor

Job-taming 12-HP engine is synchrobalanced to eliminate vibration! Does a score of chores! 48-in. Mower Attachment, $185.

$799 REG. $899



$40 OFF!
Wards new 120-sq. ft. 8-man cottage tent!

$119 $80 OFF!

Airy sleeping room for 8 . . . with the comfort and convenience of 3 nylon-screened windows, a zippered Dutch door, snug flaps and bug-proof sewn-in floor! 8-ft. center height and 6-ft. wall height gives loads of head room. Goes up fast, on a telescoping aluminum frame. Resists rot and mildew.

...you'll like Wards

Pontiac Mall

OPEN MONDAY THRU FRIDAY 10 A.M. TO 9:00 P.M.
SATURDAY 9:30 A.M. TO 9:00 P.M.
SUNDAY 12 NOON TO 5 P.M. • 682-4940

Gibraltar Struggles Under Spanish Curb

GIBRALTAR (AP) — Soviet seamen crowd Gibraltar's bargain shops in such numbers that shopkeepers are putting up Russian signs and learning Russian phrases.

Veiled Moroccan women from across the strait give the old fortress town an Oriental look it never had before.

This two-mile-long limestone rock was a pillar of Britain's world power for 250 years. The Union Jack still flies, but Spain's restriction on movement to Gibraltar by land is beginning to hurt.

Gibraltarians watch anxiously as Britain withdraws military power from other parts of the world.

FUTURE IN DOUBT

"British we are, British we stay," says a fading sign in red, white and blue on the side of an apartment building. In a referendum last September only 44 out of 12,000 voters asked that the Rock should be handed over to Spain, as it demands.

But the referendum left the future in doubt.

* * *

"British we are indeed, but how long can it last " asked a Gibraltar shopkeeper whose business has been cut almost in half by the blockade, as it is called.

"The Russian sailors and tourists from the cruise ships have been a great boon. Without them I would have had to close. And who knows what will happen if Spain really tightens up on us one day?"

TOURIST BUSINESS

The blockade is bad enough. In 1964, the last "normal" year, 140,000 private cars and buses brought nearly half a million tourists into Gibraltar. The shops sold $45 million worth of goods to tourists or residents of southern Spain. More than 10,000 Spanish workers, many of them women, came every day to work in Gibraltar's homes, hotels and dockyards.

For the past year, the rusted green iron gates on the road to Spain have been padlocked against motor traffic. Tourists still come in large numbers—on foot and by sea and air— but they are sightseers rather than spenders. The rich motorized market has gone.

The Spanish dockers still come in from La Linea and by ferry from Algeciras. Every man carries his lunch in a plastic bag as he walks into town. At the end of the day, Spanish customs men carefully search each bag. No one may take home even a pack of cigarettes.

The 6,000 Spaniards are a dwindling, aging labor force.' The Spanish have refused to issue new permits since 1964. The 2,000 Spanish women who worked on the Rock have been banned altogether since August 1966.

TREATY VIOLATION

Their place has been taken by Moroccans. This influx is technically a violation of the 1713 Treaty of Utrecht by which King Philip V of Spain ceded the Rock to Britain "absolutely with all manner of right forever." It provided that "No leave shall be given under any pretense whatsoever either for Jews or Moors to reside and have their dwellings in the said town of Gibraltar."

That clause has been ignored for two centuries. Spain claims the whole treaty is out of date and should be scrapped.

There is virtually no limit to the possible Spanish harassment. The dockyards could be paralyzed by a ban on all commuting workers. The non-Spanish tourists still coming across the border at a rate of 4,000 a week could be blocked. Sea and air traffic could be obstructed.

A Spanish gunboat from Algeciras anchors at the entrance to the harbor in what Britain regards as Gibraltar's territorial waters. A dozen merchant ships of all nationalities edge past every day to use Gibraltar's modern facilities and give their passengers and crews a few hours on shore.

Clip This . . .

COUPON

Offer Ends Sat., Feb. 24

Sale

HEARING AID BATTERIES

Buy 1 Pkg. Get 1 Pkg. for 1¢

Limit 2 Pkgs per customer

With This Coupon

Pontiac Mall Hearing Aid Center



Complete Hearing Aid Service

★ HEARING TESTS ★ HEARING AID SUPPLIES

★ REPAIRS ON ALL MAKES

pontiac mall optical & hearing aid center

the Mall

Authorized Dispenser of ZENITH "Living Sound" Hearing Aids

NATHAN LIPSON, Certified Hearing Aid Audiologist

682-1113

Richards BOYS & GIRLS WEAR

STRETCH Your Dollars — NOW!

GREATER — LARGER at RICHARDS

THURSDAY AT 9:30 A.M. — FRI. - SAT.

Washington's Birthday SALE

Billy the Kid

No Iron Corduroys

$4.50 to $3.00

$5.00 to $3.33

$6.00 to $4.00

$7.00 to $4.67

Not All Colors in Every Size — But a Good Selection. Buy for Now and Next Year — Mostly All No-Iron!!

All Sales Final
No Layaways

BOYS LONG SLEEVE

- Polos
- Sta-Press Shirts

$3.00 to $2.00

$3.50 to $2.33

$4.00 to $2.67

$4.50 to $3.00

The very finest in knit and Sta-Press dacron — cotton shirts. Brand names such as Model, Braxton, and Donmoor.

- All Sales Final
- No Layaways

Giant Once A Year Clearance

1/2 OFF

- Girls Winter Coats
- Girls Sno Suits
- Girls Winter Jackets
- Boys Sno Suits
- Toddler Boys Sno Suits
- Toddler Girls Snow Suits
- Infant Sno Suits

All from our regular high quality stock of brand name garments. Choose from Town and Country, Gastwirth, Gardner, Tidykins, Kute Kiddies, Wonderalls. The early bird catches the worm as selections in some categories are limited.

Special! Rummage Table

A special table of odds and ends of much higher priced goods. Some may be slightly soiled and some imperfect but they are all good values and are priced for immediate sale.

50¢ $1.00

Out They Go

Girls Dresses

$3 AND $4

Big selection of broken sizes from higher priced groups. Sizes are 1-4, 3-6x, and 7-14. The values range from $6 to $17 items.

- Final Sales
- No Layaways
- No Try-ons

- Sweaters
- Skirts

$2.99

Most of these sweaters and skirts are color dyed to match each other. Practically all of the sweaters and most of the skirts are washable. Values range up to $9

your MICHIGAN BANKARD welcome here

Security Bank CHARGE ACCOUNT

THE PONTIAC MALL

Richards BOYS & GIRLS WEAR

Grinnell's

ANNUAL PIANO FACTORY SALE!



Grinnell Pianos reduced TO MAKE WAY FOR 1968 MODELS

Grinnell's Piano Factory is well under way producing fine new '68 styles! All discontinued models must be sold now at great reductions! This is your chance to select a Contemporary, Traditional or Modern Grinnell piano.

Grinnell Jr. Consoles now $379

New Spinets Priced From $445

New Consoles Priced From $645

GRINNELL'S, THE PONTIAC MALL, 682-0422

Open Every Evening Until 9:00 for Your Shopping Convenience

DOWNTOWN PONTIAC STORE, 27 S. SAGINAW, FE 3-7168

Open Mon. and Fri. until 9:00, other evenings 'til 5:30. Use yo ur charge, 4-pay plan (90 days same as cash) or budget terms.

3 DAYS ONLY AT SINGER

Washington's Birthday SALE

THURSDAY, FEB. 22nd THRU SATURDAY, FEB. 24th



237/827

Only 99¢

USED SEWING MACHINES

Come and get 'em. Every day for 3 days at every SINGER CENTER, we'll sell two, good condition, used sewing machines for 99¢ each. Hurry in!

OTHER USED SEWING MACHINES: $4.95 $9.95 $19.95 $29.95

SINGER Sew & See Guarantee: With every used sewing machine goes the SINGER guarantee of money back if not satisfied with purchase, or full credit toward the purchase of a new SINGER* sewing machine, within 90 days!

Only $88

ZIG-ZAG SEWING MACHINE WITH CASE!

This zig-zag marvel sews buttonholes, buttons, darns, mends and monograms without attachments. It's quiet, has a full-range speed control. Case included.

For address of store nearest you, see white pages of phone book under SINGER COMPANY

SINGER

FREE balloon on Feb. 22nd, to first 50 children accompanied by an adult!

DOWNTOWN PONTIAC 102 North Saginaw Phone 333-7929

PONTIAC MALL SHOPPING CENTER Phone 682-0350

*A trademark of THE SINGER COMPANY

BUY, SELL, TRADE . . . USE PONTIAC PRESS WANT ADS



AP Wirephoto

WHAT'S IN A NAME?—This drawing by AP staff artist Len Poznanski shows a mythical White House staffer juggling ideas for names of new administration programs. Larry Levinson, a presidential assistant, explains, "We try to find something uplifting that gives the essence of the program."

Name-Calling Meaningful for U.S. Programs

WASHINGTON (AP) — Sometimes it seems the White House must have a special staff in charge of dreaming up names for federal programs: Head Start, Upward Bound, Operation Mainstream and all the others.

But no such staff exists. The whole name - calling procedure is a very informal one, though it sometimes resembles an organized exercise in "group-think" or "brainstorming."

Take the christening of the National Alliance of Businessmen, the group President Johnson created to give private enterprise a role in training and finding jobs for the hard-core unemployed.

When White House aides were preparing Johnson's recent message to Congress on jobs, they kicked around all kinds of ideas for naming the business organization. Their final choice was determined by the fact that National Alliance of Businessmen can be alphabetized as NAB — an apt description, they thought, for a program to actively seek out job-training candidates and propel them into the labor force.

THING TO AVOID

"We try to find something uplifting that gives the essence of the program," explains Larry Levinson, a White House assistant who has participated in many a bureaucratic christening. The thing to avoid, he says, is dull, formal verbiage.

Occasionally a program name is suggested by the department principally responsible for its evolution. More often, members of the White House staff sit around in a small group and start thinking out loud. Eventually someone produces an idea that wins acceptance.

★ ★ ★

Thus New Careers, Stay in School and Operation Mainstream.

Acronyms are ever popular. Last year when a presidential commission on the draft suggested a Selective Service lottery, a conscious effort was made to come up with a name tag that would play down the gambling connotation and help sell the idea.

NOT ENOUGH

Result: The fair system, for Fair and Impartial Random System.

But even that wasn't enough to persuade a reluctant Congress.

★ ★ ★

Some other examples: Job Opportunities in the Business Sector, JOBS, and Cooperative Area Manpower Planning System, CAMPS. In these cases the abbreviations seem almost essential in view of the mouthful of words required to recite the formal titles.

Acronyms of this kind are not encouraged in all cases, of course. As an example, Johnson last month proposed a new program that he labeled Partnership for Education and Earning, which qualifies as both inspirational and catchily descriptive. It does not lend itself, however, to abbreviation.

Last Goodbys Said, Airman Dies in Viet

SAIGON (UPI) — It was the big day. After exactly one year in Vietnam, "Mac" McMahon was going home. He hurried out of bed early.

Back in Fredericktown, Ohio, his mother read and reread the letter that had come two days earlier. Mac's last line: "See you all soon."

Air Force Sgt. William L. McMahon, 23, his last goodbys said, rode across Saigon's Tan Son Nhut Airbase to the airline terminal Monday.

A Vietcong rocket hit just over the ticket counter 102 minutes before Mac's flight was to leave. The blast wounded 21 men. It killed only one—Mac.

Sgt. L. D. Lee, 25, of Jackson, Miss., and Staff Sgt. Paul Pinkham, 25, of Mount Clemens, Mich., had driven their friend Mac to the terminal.

Now they had to drive his body back to the 377th Hospital Dispensary in their ambulance.

KIDDED MAC

Sgt. Lee said, "It was a quiet drive (to the terminal). We were all tired. We were kidding Mac and Smithy (flight surgeon Robert O. Smith of Honea Path, S.C.) who was getting out too. You're just getting out in time, we told them."

Sgt. James Portis, 21, of Claremont, Calif., crowded into the ambulance taking Mac to the terminal. He wanted a chance to say goodby.

Portis said they all were jumpy after a night of tending wounded. It was 6 a.m. and rockets were still crashing into the base.

The rocket hit while Mac and Smithy stood in line. Smith took six shrapnel fragments in his chest. One ripped into a lung. Mac took only one but it was in the head.

THOUGHT OF MEDAL

Pinkham gently lifted his former roommate. They had served their tour of duty together. He thought about the medal of valor Mac was getting for bravery under fire in his last month's duty, the time when "short-timers" usually take it easier.

Back in the dispensary, crowded with wounded, the radio receiver heard from the ambulance: "One Kia (killed in action) . . . it's Mac. The KIA, it's Mac."

"We didn't realize what they were saying," said Mac's commander, Capt. Joseph Begin, 31, of Hamilton, Ont. "They kept repeating it but we went on talking. We'd been up all night, snatching sleep between rockets. Suddenly someone realized and said, 'Hey, Mac . . .'

"There was just a silence."

In Fredericktown, his mother said, "In his last letter, he said he was hoping he could find a job right away because he had a lot of things to do. He wanted to be an accountant."

She said Mac never wrote of the combat, his medal. "He wouldn't tell us anything about it in his letters. He was going to tell us what happened when he got home."

Pinkham was flying home at week's end in time for Mac's funeral.

Lane Bryant



Waist Sizes 32 to 42

2-way stretch nylon rib-racy pants

Ready to play partners to your favorite tops . . . ribbed-rich figure favoring flex fit pants. Impeccably tailored and waist elasticized. In black, navy, brown, lime, orange, Scandia blue. $12

Order by mail or phone 682-7500.
Add 35c for delivery plus 10c for C.O.D.'s and 4% tax
THE PONTIAC MALL

S. S. KRESGE THE PONTIAC MALL
CHARGE IT

Beautiful
8x10
PORTRAIT
of your child
only **88¢**
BUST VIGNETTE



Plus 50c for MAILING and HANDLING!

Group pictures slightly higher. Choice of several poses. No appointment necessary. Limit one per family.

THIS WEEK ONLY
NOW Thru SATURDAY, FEB. 24th
HOURS: 10-7 DAILY

NEVER HAVE SAVINGS BEEN SO GREAT! PRICES HAVE BEEN CHOPPED WAY DOWN!

the Mall
WASHINGTON'S BIRTHDAY SPECIALS
USE YOUR PERSONAL CHARGE SECURITY CHARGE OR MICHIGAN BANKARD

OUT THEY GO! WINTER COATS . . . DRESSES . . . SPORTSWEAR . . . ETC. AT TREMENDOUS REDUCTIONS.
GET IN EARLY FOR BEST SELECTION!

Daytime Dresses
Just 84—FINAL CLOSE-OUT!
½ Off

Junior Dresses
OUT GOES THIS GROUP
WITH SAVINGS UP TO 50%
$11 and $13

Blouses—Shirts
PRINTS — STRIPES — COLORS
Values to $7
$2.59 and $3.79

Mink Trim Coats
Were $125 to $139.95
$68 and $78

Untrimmed Coats
Were $79.95 to $95.95
$48 and $58

Untrimmed Coats
Were $55 to $69.95
$32 and $38
YOU'LL BE SMART TO BUY NOW FOR NEXT WINTER!

Dressy Separates
TOPS — SHELLS — SKIRTS
Were $9.95 to $23
½ Off

Sweaters
Values to $18
$5 to $9

Skirts
Were $10.90 to $17.95
$6 to $9

Wool Slacks
TERRIFIC VALUES NOW!
FLANNELS
TWEEDS
CHECKS
$9.90

MORE BARGAINS!
UP TO $12
WHIMSIES $2
One Lot $2.50 to $4
BRAS $1.99
WINTER GLOVES
$3 to $7.50 Values
$1.88 to $3.88

Bloomfield fashion shop
PONTIAC MALL ONLY
Shop Thursday, Friday & Saturday 'til 9

GET IN EARLY!
ENTIRE STOCK
WINTER JACKETS .... ½ OFF
$7.95 to $23.95
ROBES ..... $4.90 to $12.90
UP TO $7
PJ's and GOWNS $2.49 to $3.49
ONE GROUP
DRESSY SKIRTS $7.90
Values to $23

BURTS
clean-sweep
Shoe Sale!
1.00 and 1.49
Broken sizes! Remainders from our semi-annual clearance offered at ridiculous prices! While they last!



Casuals and dress styles included. Variety of colors, materials and heels. Be early—they won't last long!
THE PONTIAC MALL the Mall

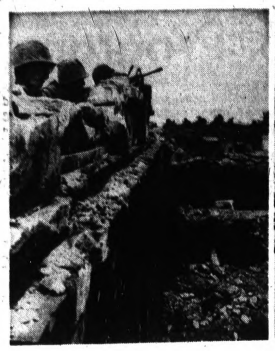

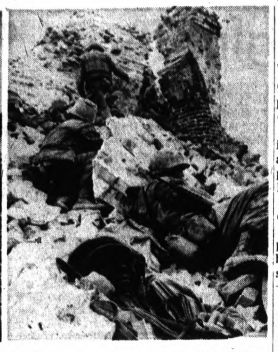

AP Wirephotos

ROCKY BATTLEGROUND—Marines scan the Citadel (left), the stone inner city of Hue's imperial palace, for a sign of the enemy. One dead North Vietnamese soldier is at the base of the watchtower. At right, Marines crouch low in the rubble of one of the towers of the Citadel. They await an artillery strike before advancing on North Vietnamese positions.



LOOKING FOR THE ENEMY—A U.S. Marine position atop one of Hue's towers commands a view of a street in the Citadel. Bitter house-to-house fighting amid the rocky fortress walls has continued since a North Vietnamese-Vietcong offensive against Vietnam's urban centers began three weeks ago.

Mayor Exchange Drawing Is Today

LANSING (AP) — Acting Gov. William G. Milliken today conducts a drawing to determine pairings for Michigan's annual one-day exchange of mayors.

The exchange, traditionally involving more than 300 mayors and village presidents, will take place on Government Day of Michigan Week, May 20.

The drawings will be conducted in four classifications.

Names of towns of up to 3,000 population will be placed in a barrel, and mayors will be selected. The same process will be followed for towns of 3,000 to 7,000 population, those of 7,000 to 15,000, and those of more than 15,000.

Poverty Funds

WASHINGTON (AP) — Two Cap, Inc., of Petoskey, Mich., an antipoverty agency serving Cheboygan, Charlevoix, Emmet and Otsego counties, has been awarded a $49,928 federal grant for program administration and neighborhood centers for one year.

Hillbilly Buffet Dinner
Pork Chops or Fried Chicken
Veg., Potatoes, Salad, Desserts
Child's Prices Available
$1.50
Thursday Night, 6-8:30 p.m.
at the AIRPORT SKYROOM
6500 Highland Road
In the Airport Terminal Building
673-0932

ICE CAPADES
America's #1 Family Show
Surprisingly Different!!!
Breathtaking New Productions, Lavish Costumes and Unforgettable Music, and the Incredible Magic Screen.
Starring: Otto and Maria Jelinek; Phil Romayne and Cathy Steel; Tommy Litz; Ann-Margret Frei; Ingrid Wendl; Billy Chapel; Cliff McArdle; Diane; Gilla Vanesse; Marilyn Cooper and Comic Stars: Freddie Trenkler; Hans Leiter; The Romanos; Johnny LaBrecque; Carolyn O'Kelly; Doug Martin
OPEN TUES., MAR. 5 Thru MAR. 17
WEEK NIGHTS 8 P.M.
Two Shows Saturday 2:00 and 8:30 P.M.
Two Shows Sunday 2:00 and 6:30 P.M.
Prices: $5.00, $4.00, $3.00
NO SHOW MONDAY, MARCH 11
JUNIORS 16 AND UNDER HALF PRICE
SATURDAY MATINEES 2:00 P.M. ONLY
Tickets on sale at Olympia and all J. L. Hudson Major Stores
Senior Citizens Half Price Sat. Matinee March 9 only
Escalator Service to the Balcony
MAIL ORDERS PROMPTLY FILLED
Enclose Self-Addressed Envelope. If Ordering for Sat., State Mats. or Eve.; for Sun., State 2 or 6:30 p.m. Show.
ENCLOSED FIND $ _____ FOR _____ SEATS AT $ _____
DATE CHOICE: 1st _____ 2nd _____ 3rd _____
PLEASE PRINT NAME _____
ADDRESS _____
CITY _____ ZIP CODE _____
OLYMPIA STADIUM
DETROIT MICHIGAN

Now Playing at Miracle Mile
WINNER ACADEMY AWARD NOMINATIONS! 7
BEST PICTURE
BEST ACTRESS
BEST ACTOR
BEST SUPPORTING ACTRESS
BEST CINEMATOGRAPHY
BEST DIRECTOR
JOSEPH E. LEVINE PRESENTS
A MIKE NICHOLS LAWRENCE TURMAN PRODUCTION



This is Benjamin.
He's a little worried about his future.
THE GRADUATE
STARRING ANNE BANCROFT AND DUSTIN HOFFMAN · KATHARINE ROSS
SCREENPLAY BY CALDER WILLINGHAM AND BUCK HENRY
SONGS BY PAUL SIMON
PERFORMED BY SIMON AND GARFUNKEL
PRODUCED BY LAWRENCE TURMAN
DIRECTED BY MIKE NICHOLS
TECHNICOLOR® PANAVISION®
AN EMBASSY PICTURES RELEASE
Plus Winner of 3 Academy Awards Darling
JULIE CHRISTIE LAURENCE HARVEY
ELECTRIC IN-CAR HEATERS · BOX OFFICE OPEN 7:00 P.M.
Miracle Mile
DRIVE-IN THEATER - FE 2-1000
SOUTH TELEGRAPH AT SQ. LAKE RD. 1 MILE W. WOODWARD - CHILDREN UNDER 12 FREE



ANCIENT BUNKER—A U.S. Marine crouches behind a battered, but still standing, stone archway atop a tower of the Citadel in Hue. Three days of fierce fighting were required to take the tower from the enemy.

NMU Rolls Up

MARQUETTE (AP) — Northern Michigan University reports it has enrolled a record 6,538 students for its spring term, up 3.9 per cent from 6,294 in school last spring. The second semester enrollment includes 5,963 undergraduates and 575 graduate students.

TONIGHT 8:15
Meadow Brook Theatre
OAKLAND UNIVERSITY, ROCHESTER
338-6239 in Detroit, 962-0353

Now KEECO
DOORS OPEN 6:30 P.M.
FEATURE 6:40 and 9:25
"THE GOOD, THE BAD AND THE UGLY"
TECHNISCOPE TECHNICOLOR
UNITED ARTISTS

HURRY! HURRY! Last Few Days!
NOW! HURON NOW!
ELIZABETH TAYLOR RICHARD BURTON
IN THE BURTON-ZEFFIRELLI PRODUCTION OF
THE TAMING OF THE SHREW
TECHNICOLOR® PANAVISION®
— WED., SAT. SUN. —
1:00-3:10-5:20-7:30-9:40
MON.-TUES.-THURS.-FRI. at 7:00 & 9:10 only
PRICES THIS ENGAGEMENT ONLY
ADULTS Wed.-Sat. Mat. . . $1.25 Nites and Sun. . . $2.00
Children (under 12) $1.00
Starts Wed., Feb. 28th-Walt Disney's "JUNGLE BOOK"

THEATRES
ALLEN PARK
BERKLEY
ESQUIRE
GATEWAY
LIVONIA MALL CINEMA II
MACOMB MALL CINEMA I
NORWEST
PALMER PARK
WARREN CINEMA II
WASHINGTON
ROYAL OAK
VILLAGE
WYANDOTTE
ANNEX
BONNIE AND CLYDE ARE HERE
DRIVE-INS:
ALGIERS
BEL AIR
DEARBORN
EAST SIDE
FORD-WYOMING
FORT GEORGE
GRATIOT
TROY (Fri.-Sat.)
VAN DYKE (Sun. only) (Thru Sun.)
WEST SIDE
For Show Times, See Movie Guide in Detroit Shopping News

Now Playing at Blue Sky
First Run:
New Action Thriller
HARRY SALTZMAN PRESENTS
MICHAEL CAINE
KARL MALDEN
"BILLION DOLLAR BRAIN"
COLOR by DeLuxe
IN-CAR HEATERS · BOX OFFICE OPEN 7:00 P.M.
Blue Sky
DRIVE-IN THEATER — 332-3200
OPDYKE RD. AT WALTON BLVD.
CHILDREN UNDER 12 FREE
THE MIRISCH COMPANY PRESENTS A EDWARD L. ALPERSON PRODUCTION
JACK LEMMON SHIRLEY MacLAINE
A BILLY WILDER'S
IRMA la DOUCE
TECHNICOLOR® PANAVISION®
THIS PICTURE IS FOR ADULTS ONLY

CHUCK WAGON
WE'RE OPEN EVENINGS, TOO!
Steaks
to fulfill your dreams of perfection
Prime Rounds
World's Tastiest
• Broasted Chicken • Lobster Tails
• Char-Broiled Steaks • Fresh Florida Snapper and Pickerel
• Famous for Excellence in Sea Foods
• Try Our Famous Round-Up Style Dinners
No Liquor — Just Good Food
Call 796-2245 for Take Out Orders
Call for Reservations
We Cater to Children of All Ages from 1 to 100
CHILDREN'S MENUS AND FAVORS
CHILDREN ½ PRICE
LAPEER
DRYDEN
METAMORA
CHUCK WAGON
ROCHESTER
Pontiac
SQUARE LAKE
5800 Dryden Road, Dryden, Michigan
Open Daily 11 A.M. to 9 P.M.
. . . Just 30 Scenic Miles From Pontiac

Now Playing at Pontiac
A Global Smash
TRIUMPH! —Judith Crist, Vogue
WARREN BEATTY FAYE DUNAWAY
COLOR BONNIE AND CLYDE
and
The year's #1 best seller
Starring Academy Award Winner SANDY DENNIS
UP THE DOWN STAIRCASE
IN-CAR HEATERS · BOX OFFICE OPEN 7:00 P.M.
Pontiac
DRIVE-IN THEATER - FE 5-4500
2935 DIXIE HIGHWAY (U.S. 10)
1 BLOCK N. TELEGRAPH RD.

BUY! SELL! TRADE!
USE PONTIAC PRESS WANT ADS!

Kingfish Seeks Cash to Prevent Riots

PHILADELPHIA (AP) — Kingfish Cohen is looking for an angel. Not the heavenly kind, but one with the real green.

He needs cash, he says, without strings attached, to continue "the fight for peace in the Negro ghettos of Philadelphia while building hope for its frustrated, militant, unemployed, uneducated youth."

Otherwise, he fears that this summer racial rioting may tear Philadelphia apart.

Kingfish claims he helped avert violence during the 1967 hot summer — "It was me, plus frequent weekend rains and a tough but good police commissioner."

His legal name is Benjamin Cohen. He's Negro and he's Jewish.

Kingfish, determined that the nation's fourth largest city will have no more rioting, last summer organized the Knights of the Mystic Sea, Lodge No. 1.

Membership is free and the headquarters is Kingfish's back yard clubhouse. By summer's end it was a peaceful hangout for members of 53 of the city's toughest gangs.

Cohen's Knights never had clubhouse trouble. To ensure peace, Kingfish created his own Mystic Police (MP's), composed of the toughest toughs from the strongest gangs.

* * *

Now Cohen wants to get some agency, or the city, or the school board to come up with money to provide a bigger meeting place and solid programs that would steer school dropouts to jobs and renewed education.

* * *

But he wants total independence.

Busy Baker Not Worried About Jail

WASHINGTON (AP) — Bobby Baker, the erstwhile Senate whiz kid, is on the go and doesn't expect a jail sentence to trip him up.

"I'm just as busy as I ever was and just as excited about life," he says. "I work hard and I play hard."

* * *

Baker, now 39, was interviewed at a Capitol Hill hideaway club of the kind he promoted when he was riding high as secretary of the Senate's Democratic majority.

He is still promoting and, from all appearances, his way of life hasn't been altered by the lashing he got from a Senate investigating committee and by his conviction a year ago on charges of larceny, conspiracy, fraud and income tax evasion.

Baker still has the Washington house he paid $125,000 for—with all of the money borrowed—while he was on the Senate payroll at a salary of $19,600 a year.

He said he has rejected three offers of $175,000 for the house in the capital's swanky Spring Valley section. But he said he might sell if he got an offer of $200,000.

* * *

"I'm on the road most of the time," he said. In the last two weeks, he said, he had been in San Juan, Puerto Rico, Miami, Charlotte, N.C., Philadelphia, New York and Boston.

What was he doing? "Seeing architects, engineers and money lenders," he explained—all in connection with various ventures cooking in his quick, restless mind.

BIGGEST PROJECT

The biggest project he talked about is a $35-million resort complex built around his Carousel Motel at Ocean City on Maryland's eastern shore.

Baker was indicted recently by the Worchester County grand jury on charges of liquor law violations at the Carousel. The charges stemmed from a New Year's eve raid on the motel by police and sheriff's deputies in which liquor was reportedly confiscated as evidence.

Other plans include a motel in San Juan, a tripling in size of his Howard Johnson motel in Charlotte and a Washington theater club and a key club.

The Carousel, widely advertised as Bobby Baker's motel, had a champagne opening that attracted Washington luminaries during Baker's days as a Senate aide. Baker valued it at $2 million and said it is mortgaged for only $750,000.

He said it may take 10 years to carry out his plans to add apartments, an enclosed swimming pool, a health club, golf courses, a $5-million marina and shops.

But it may be possible to get the financing within five years if the Vietnam war ends soon, he said.

Baker's talk was full of confidence and optimism. There was no trace of bitterness, no looking back to his days in the Senate where he started as a 14-year-old page boy fresh from Pickens, S.C.

Bright, friendly, hard-working, he moved up fast and became the right-hand man of Lyndon B. Johnson, then Senate majority leader.

He was asked whether, since his conviction on criminal charges and the earlier finding of Senate investigators that he had used his Senate office to "feather his own nest," he had ever heard a word from Johnson.

"No, and I wouldn't expect to, and you wouldn't expect me to either," he replied.

Director Says Love Big Help to Actress

NEW YORK (AP) —Emmy award-winning producer-director George Schaeffer says actresses give their best performances when they fall in love with their directors—and their directors fall in love with them.

"I very often end up with extreme crushes on my leading ladies—Claire Bloom, Lee Remick, Jean Simmons, Julie Harris, Geraldine Page, Genevieve Bujold," says the 47-year-old balding producer.

* * *

Apparently, the feeling is not totally one-sided. Claire Bloom describes Schaeffer as "an artistic gentleman." Julie Harris says he is "touched by genius." Lynn Fontanne calls him "technically Brilliant."

Between rehearsals for his May 2 Hallmark production "The Admirable Crichton" starring Bill Travers and Virginia McKenna, Schaeffer enthusiastically discussed his occupation and one of his favorite preoccupations: actresses.

Schaeffer says his secret for successfully handling an actress is "a certain amount of diversity and swinging with the punches."

"Everyone is different," he says. "There are no two major actresses who have anything in common—which is probably why they are major actresses ... The job of a director is to size them up quickly."

"I think also you've got to have hoped that they've seen your past record. It helps if she can say: he's won Emmys for Lynn Fontanne, Julie Harris and Dame Judith Anderson, why can't he do it for me, instead of her thinking: am I going to go in here and fight for my life."

Though Schaeffer's technique works for actresses, he is not willing to recommend it as the answer to a problem that has plagued men throughout history: How to handle a woman.

"I've had a great deal of experience handling actresses and very little experience handling all women," he says with a smile.

With actresses, he explains, rehearsals are concentrated, intense, and have a definite goal—a performance that will be admired and win critical acclaim.

* * *

"In terms of women, it's more of a long-term running relationship," he says. "After a few weeks, if it didn't work, you might be inclined to desert the ship. After all there are other fish in the sea."

Remember Our
1st Anniversary Celebration
TOMORROW, Thursday, Feb. 22nd
• Buffet
LUNCHEON, 12 Noon to 2 P.M.
DINNER, 5 P.M. to 9 P.M.
• Free Gift
A replica of an Ancient Coin
The JERRY LIBBY Trio
For your listening and dancing pleasure
9 P.M. to 2 A.M.
See our giant aquarium featuring exotic tropical fish
YOUR HOSTS: Jay and Joann Beres
Jayson's 4195 Dixie Highway, Drayton Plains
For Reservations Call 673-7900

GEORGE'S SPECIALS
COME IN NOW FOR FIRST CHOICE
Ladies' HOUSE SLIPPERS Reg. to 5.99 • Furs • Satins • Leather • All Colors • All Styles $1 and $2
Ladies' SPORTS FLATS Reg. to 5.99 • All colors • All Styles • Leathers • Suedes $1 to $3
Ladies' High - Mid - Dress SHOES Reg. 14.99 • Patents • Leathers • Suedes • All Colors $3 to $5
Ladies' STACK LITTLE HEELS Reg. 12.99 • All colors • All styles • Leather • Suedes $5 up
SNOW BOOTS Special Group Eskiloos Reg. to 15.99 • High Heels • Flat Heels • High • Low $3 to $5
HANDBAGS Reg. 5.99 to 14.99 • Dress • Sports • Suedes • Patents • Leather • All Styles $2 to $5
Alberts Open Every Evening 'til 9 the Mall

George Washington Sale!
26" - 36" - 45" - #5 - 7404
WASHABLE TIERS Trimmed with Fringe • Blue • Gold • Red • Pink • Green Values to 5.99 1.99 pair
VALANCES TO MATCH Values to 1.99 each 99¢
RUFFLED CURTAINS With tie backs fringed to match tiers 36"-45" long Values to 7.98 2.49 pair
QUILTED BEDSPREADS Twin and full size — assorted colors. Regular 29.99 at 12.99
DUAL SIZE BEDSPREADS While they last Regular 39.99 at 16.99
BUNK AND TWIN SPREADS Machine washable bunk and twin Regular 7.98 at 4.99
DRAPES TO MATCH
SW x 45 Reg. 6.98 at 2.99 pr.
SW x 63 Reg. 7.99 at 3.99 pr.
SECURITY CHARGE
Arden shops
The Pontiac Mall
MICHIGAN BANKARD
DAILY 10 A.M. to 9 P.M.
682-1191
OAK PARK Green-B Shopping Center 21336 Greenfield, 543-2551 Mon., Thurs., and Sat. 10-9 P.M.

RIVIERA THEATRE Grand River at Jay Rd. TE 4-1810
7 DAYS STARTING FRI. FEB. 23
AL WILLIAMS PRESENTS
THE MEMPHIS SOUL SOUND ALL THESE STARS! IN PERSON!
PIGMEAT MARKHAM AND COMPANY
EDDIE FLOYD "KNOCK ON WOOD"
J.J. BARNES "DETROIT'S FAVORITE"
THE CASANOVAS
BARBARA MERCER
DUSTY WILLIAMS "Voice of Otis Redding"
PAT LEWIS
TIMMY WILLIS
THE HOLIDAYS
RUBY ANDREWS
DeNESIA THOMAS
FRI. FEB. 23 at 4:00, 7:00, 10:00 p.m.
SAT.-SUN. at 1:00, 4:00, 7:00, 10:00
MON. thru THURS. at 7:00 & 10:00 p.m.
THE RIVIERA ORCHESTRA

FINAL WEEK
MAIN THEATRE
118 N. Main St. at 11 Mile Rd. Royal Oak, Mich.
JULIE ANDREWS in "HAWAII" plus James Garner Dick Van Dyke Elke Sommers Ethel Merman in The ART OF LOVE
Feature time: Friday—Monday, Tuesday, Wed. and Thursday
HAWAII — at 8:30 only
The Art of Love—6:40, 11:00
SATURDAY
The Art of Love—5:00, 9:25
HAWAII — 6:35 and 11:00
SUNDAY
HAWAII — 12:40, 5:10, 9:40
The Art of Love—3:30, 8:00

Free Coffee for Our Patrons
CAMPUS Art Theatre
12 NORTH SAGINAW IN DOWNTOWN PONTIAC
MATINEES DAILY OPEN 11:45 A.M.
Show Starts 12:00 Noon Continuous—334-4436
NOW SHOWING FOR MATURE ADULTS
ANOTHER WILD CHAPTER IN HER LIFE OF SIN!
FANNY HILL Meets DR. EROTICO In COLOR
Plus Hit No. 2 "FOR HIRE"
Also Selected Short "DESIRES OF A WOMAN"

Alberts the Mall
"BY GEORGE!"
"GREATEST BARGAINS I EVER SHOPPED"
WASHINGTON'S BIRTHDAY Sale!
Thurs., Fri. and Sat., Feb. 22, 23, 24
MAGNIFICENT MINK TRIMMED WOOL WINTER COATS Values to 79.98 $44
Famous Maker, Higher Priced Dresses Values to 22.99 $5
FAMOUS LABEL WOOL UNTRIMMED COATS Values to $65 $24
DOOR BUSTER SPECIAL! While They Last SKIRTS .... 1.99 SWEATERS .... 1.99 Limited Quantity! Hurry!
FAMOUS JACK WINTER Stretch PANTS Reg. $20 $7.99
FAMOUS MAKER Sportswear Absolutely ½ off and more
Group includes Bobbie Brooks, Collegetown, Four Corners, Aileen, Pandora Tami, Wondermere, Colebrook, Russ, Sportempoes, Jane Irwill, H.I.S. Davenshire and many more!
SKIRTS Values to $12 3.99
SWEATERS Values to $10 3.99
SHIFTS Values to $18 5.99
SLACKS Values to $15 6.99
SLEEPWEAR Baby Dolls, Waltz Gowns, Pajamas Values to $5 $1.59
Albert's Exclusive SEAMLESS NYLON HOSE Reg. $1 Pair 3 pairs $1
Nationally Advertised Famous Maker Bras & Girdles Values to $10 99¢ up
3-PIECE WEEKENDER SETS Jacket, Skirt, Pants Values to $35 ..... 14.99

Healthy Future Beckons to Lone Survivor of Cancer Tests

CENTERVILLE (AP) — Two years ago, few people would have given Larry Rink a chance of reaching the age of 23.

But Wednesday Rink will observe his 23rd birthday and looks forward to celebrating many more.

★ ★ ★

Rink is the lone survivor of four persons who underwent an experimental treatment to fight cancer at Roswell Park Memorial Institute at Buffalo, N. Y., in July 1966.

★ ★ ★

Before the experiment, Rink lost his right leg in an operation intended to stop the flow of the deadly disease through his body.

The Roswell experiment involved the transplant of cancerous tissues between two or more volunteer patients, followed by a daily series of blood transfusions in hopes of transfering a built-up resistance in each patient to the others taking part.

Three of the patients died.

★ ★ ★

Rink, however, has shown steady improvement. He has discontinued full-time the use of crutches and is now employed as an assembler at a factory.

★ ★ ★

Two months after the Roswell experiment, Rink was married. The couple now has a daughter, Tina.

Continuing problems have plagued the Rink family. During the past year, Rink's wife Jeanie has undergone major surgery twice. Medical cost to the family in the past two years has totaled nearly $5,000.

Contributions from well-wishers and steady pay checks brought the family to the point of planning a home of their own in the future.

★ ★ ★

Rink has had seven X-ray observations, at a South Bend, Ind., osteopathic hospital since his departure from the Roswell Institute.

★ ★ ★

Doctors say the X-ray inspections will continue for at least five years.

6 Women Plan Antarctic Climb

Leader Eager Despite Many Female Faults

INVERNESS, Scotland (UPI) — Mollie Porter says women are fractious, niggling and great worriers, but she's pleased she will be leading the first all-female Antarctic expedition in icy terrain too rough for sled dogs.

★ ★ ★

After all, Mollie, a 29-year-old mountain - climbing teacher met her husband Joe, 32, at the North Pole.

The six women, money permitting, hope to go to the island of Gorgia, an all-but-uninhabited hunk of ice in the Falkland group. They want to climb Three Brothers Peak. No one has yet.

"It would be much easier to choose an all-male party," Mollie said. "Women are fractious. Little things get them down. They are very niggling and tend to worry about things that a man would not bother about."

★ ★ ★

One of the things that might worry the women is the terrain. It's too tough for sled dogs, so the women will have to pull their own sleds.

WITH MEN

"I very rarely climb with women," Mollie said. "In fact, 90 per cent of my working life as an instructor and guide has been spent in the company of men."

Mollie said she would not be thinking of tackling the island, but her husband visited it last summer and told her it might be fun for her.

She said the expedition turned out to be all-female because five of her friends who join in rescue operations in the nearby Cairngorm Mountains became interested.

★ ★ ★

Mollie was born in England and used to teach geography there. But she and Porter, a commercial artist, moved to the lonely Scottish highlands because they love mountain climbing. She normally is on the mountains every day as a guide and teacher.

NIGHT OUT

"But occasionally I go wild and make a trip into the city — Glasgow, Edinburgh or London — for a night out," she said. She enjoys cooking simple things, but when she goes out for dinner she usually chooses a complex French dish. Such meals apparently do not affect her 5-foot-9, 140-pound frame.

THE MOON AND STARS!

DETROIT'S LUXURIOUS NEW REVUE SUPPER CLUB presents

THE FALL GUYS in the Lunar Lounge

ALL-NEW "HITS OF BROADWAY" REVUE in the Velvet Cavern

- Stellar Entertainment
- Delicious Food and Drink
- Charming Moonmaids
- Reservations, Phone 548-5700

FOLLOW THIS MOON-CHART TO 22010 N. Chrysler Service Drive in Hazel Park.

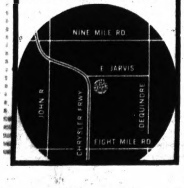

WED. THURS. FRI. SAT.

KRESGE'S

PARADE of NATIONALLY ADVERTISED BRANDS



Match Up a Set of Cannon® Quality

Frosty-Tone® "Pine Rose"

Bath Towel 24 x 46" Reg. $1 73¢ | Face Towel 15 x 26" Reg. 59¢ 44¢ | Wash Cloth 12 x 12" Reg. 29¢ 23¢

Choice of Empire Bronze, Celestial Blue, Fresh Pink.



For Suits, Dresses, Sport Clothes!

Yard Goods For Spring

4 Days—Reg. 58¢ yd., 2-to-10-yd. lengths, 44/45" width. Miracle blends, acetates, rayons. Solid colors, floral prints, paisleys, plaids, checks and stripes. 46¢ Yd.

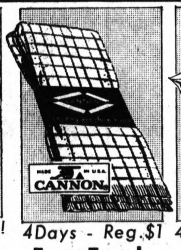

4 Days - Reg. $1

Terry Towels 3 For 1.00

Woven checked cotton terry kitchen towels, 15 x 30".



4 Days - Reg. 2/99¢

7-16 Panties 2 prs. for 66¢

Elastic-leg, combed cotton briefs. Double crotch. 7-16.

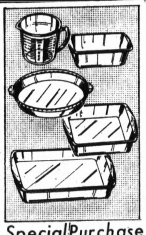

Special Purchase

Pyrex® Ware 88¢ ea.

Choice of 5 heat-resistant cooking and baking dishes and a 1 qt. measuring cup.



4 Days - Reg. 2.99

Latex Paint 2.27 gal.

Glidden dripless latex wall paint in white and colors.



4 Days Only - Misses' Reg. 1.97

Stretch Nylon Knit Tops 1.68

Favorite tops with zippered neck, multi-stripe turtle neck, Mock turtle or novelty-trim neckline in solid colors. Pink, blue, mint, maize, sand, navy. S-M-L.



"Blue C"® Polyester-Cotton

"All-Pro" Golf Shirts

4 Days—Men's Reg. 2.97 knit polyester/cotton permanent press shirts for golf, tennis, boating or bowling. White, blue, maize, green, melon, navy. S-XL.

2 for $5

®Trademark of Chemstrand, Division of Monsanto



4 Days - Reg. 88¢

10-Pk. Tissue 77¢

Facial quality, 2-ply toilet tissue. 650 sheets! 4½ x 4½".



4 Days - Reg. 89¢

20-Ounce* Box 66¢

Cordial cherries, covered with light or dark chocolate.

*Net wt.

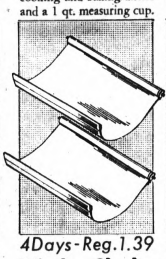

4 Days - Reg. 1.39

Window Shades 88¢

Room-darkening white vinyl shades w/roller. 36"x6'.



4 Days - Reg. 23¢

Cello Tape 16¢

¾" x 800" Cellophane tape in its own handy dispenser.



With Plastic Coating

Standard Bridge Decks 2 for 44¢

Your choice of several attractive designs and colors. Wipe-clean plastic coating.

Like It? Charge It!



4 Days—Reg. 2/32¢

Eveready "D" Batteries 2 in pk. 26¢

Nationally advertised "D" cell batteries for toys, appliances, flashlights.

Like It? Charge It!

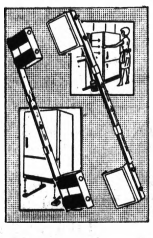

4 Days—Reg. 2.88

Steel Roll-Out Unit 1.96

Moves range, refrigerator, etc. on 40 mar-proof, easy-rolling plastic wheels.

Like It? Charge It!



4 Days—Reg. 74¢

Package of Hair Rollers 64¢

Aluminum/brush rollers, 6 to 14 in a bag, depending on the size of the rollers.

Like It? Charge It!

GREAT SAVINGS ON THESE BRAND NAMES THAT ASSURE YOUR SATISFACTION



Bottle of 100 Bayer Aspirin

4 Days Discount Price 59¢



7-Oz.* Can of Right Guard®

4 Days Discount Price 81¢

*Net wt.



10.5 Ounces* Jergens Lotion

4 Days Discount Price 67¢

*Fl. oz.



Regular Hard to Hold

13-Oz.* Can of Aqua Net

4 Days Discount Price 48¢

*Net wt.



3.25 Oz.* Vicks Formula 44

4 Days Discount Price 71¢

*Fl. oz.



6.75 Oz.* Crest Fluoride

4 Days Discount Price 59¢

*Net wt.



14-Oz.* Bottle of Listerine

4 Days Discount Price 67¢

*Fl. oz.



200 Kleenex White Tissues

4 Days Discount Price 26¢

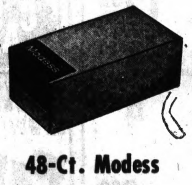

48-Ct. Modess Reg. or Super

4 Days Discount Price 1.17



48-Ct. Kotex, Reg. or Super

4 Days Discount Price 1.17



40-Ct. Tampax Reg. or Super

4 Days Discount Price 1.17

PONTIAC MALL | DOWNTOWN PONTIAC | TEL-HURON CENTER | DRAYTON PLAINS | ROCHESTER PLAZA | BLOOMFIELD MIRACLE MILE

S. S. KRESGE COMPANY

STEP UP TO KRESGE'S STEP DOWN PRICES

Now, more than ever, this week . . . next week . . . and every week . . . Kresge's is the store to shop first for a greater selection of specials at new low prices.

MORE SPECIALS — Wed., Thurs., Fri., Sat.... — LOWER PRICES

At Pontiac, Drayton Plains and Rochester

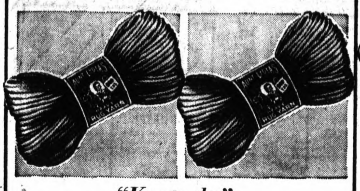

"Kentucky"
RUG YARN
23¢
YOUR CHOICE OF WHITE AND A RAINBOW OF COLORS



3-PC. LUGGAGE SET
$8.88
24" TOURIST 15" VANITY
21" OVERNIGHTER

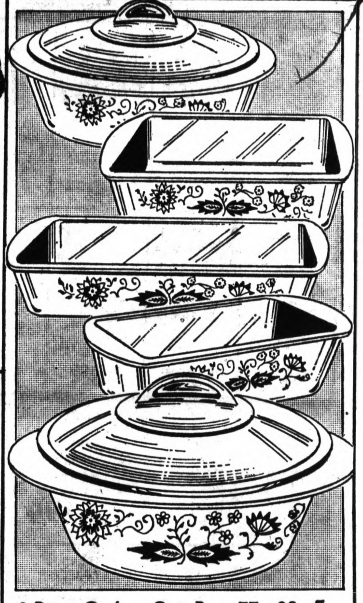

3 Days Only—Our Reg. 77c-88c Ea.
"Blue Onion" Ovenware
Blue Onion pattern on white. Choice of covered casseroles, cake dishes and utility dishes.
57¢

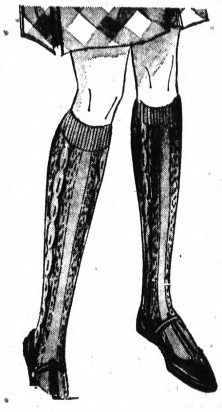

Orlon® Acrylic/Stretch Nylon
CAMPUS KNEE-HI's
in
SPRING COLORS
SLIGHT IRREGULARS *$1.00 If Perfect*
43¢
A soft, comfortable blend of Orlon® acrylic and stretch nylon. White, light blue, pink, maize, beige, black, navy, red, cordovan, dark oxford or hunter green. One size fits 9 to 11.
® Du Pont trademark

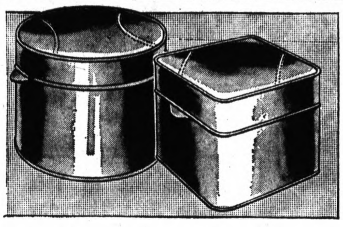

BIG STUFFED HASSOCKS
Round (15" dia. 12½" high) or square (12"x14½" high.) Upholstered in tough vinyl in a choice of beige, olive, green, persimmon brown or gold.
2.96



Westclox
HAND WIND "NAP" ALARM CLOCK
1.68

Family Pay Checks Buy Far More at Kresge's Discount Prices

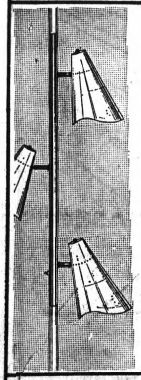

3-Way
POLE LAMP
3.96
Beautifully made with brass plated center section and beige or black enameled metal top and bottom. Matching metal reflectors. 3-way switch on pole.

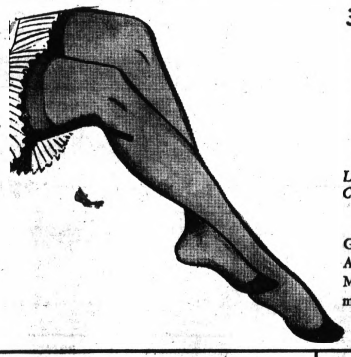

3 Days Only—Reg. 2 Prs. 86c
Sheer, Seamless Nylon Mesh Hose
Like It? Charge It! **2 Prs. For 56¢**
Gossamer nylons to flatter legs beautifully. A fine, run-resistant mesh knit in Suntone, Mist-tone or Cinnamon. Sizes 8½-11. Don't miss this opportunity to save on hosiery.

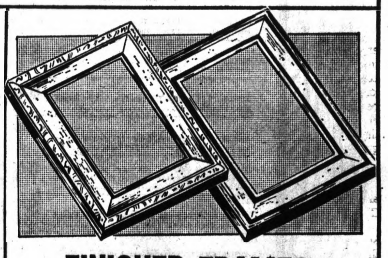

FINISHED FRAMES
Specially Priced!
1.66 8x10 9x12 10x14
1.96 12x16 14x18 16x20



Easy to Use—Easy to Store
BAKE KING FOIL BAKE PANS
- BROILER PANS
- LOAF PANS
- CAKE PANS

31¢

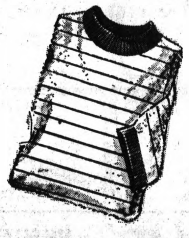

MEN'S TERRY SHIRTS
100% cotton pullovers in contrasting all over stripes or solids. S-M-L.
1.94

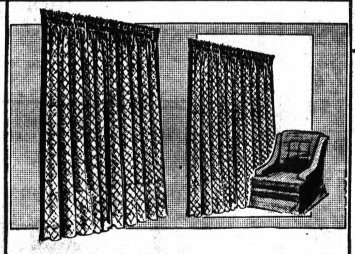

Extra Wide
TRIM TAILORED PANELS
1.48
Expensive-looking, extra wide tailored panels in "Pendant" pattern . . . a textured diamond weave, made of durable rayon chenille. White, beige, gold, olive or pink.



"MOC" Style SLIP-ONS
Women's and teens' vinyl casual slip-ons. Sizes 5-10.
1.57

PONTIAC MALL	DOWNTOWN PONTIAC	TEL-HURON CENTER	DRAYTON PLAINS	ROCHESTER PLAZA	BLOOMFIELD MIRACLE MILE

Shop without cash— "CHARGE IT" AT KRESGE'S —Pay only once a month!

Highland APPLIANCE CO.

HERE'S AMERICA'S GREATEST SALE AT HIGHLAND AGAIN
TOP BRANDS AT RIDICULOUSLY LOW PRICES!...

Washington's Birthday SALE



VERY TOP BRAND PORT. TV BUY

Compact styling. Built-in antenna. Luggage type handle for easy portability. UHF/VHF, 42 sq. in. picture area. Can't mention name at this low price.

Just 4 to go. One to a customer **$49**

This special on sale Thurs. morning at 8. None sold before.

SALE BEGINS THURSDAY AT 9 A.M.

We cannot tell a lie — our prices are the lowest!... and this sale proves it! Highland again brings this exciting George Washington birthday celebration! Here are the bargains! The savings! The buys!... Daring and Ridiculous low prices. Some floor models. Most new in crates. Items subject to prior sale, F.O.B. Warehouse. First come, first served. Many items limited one to a customer.

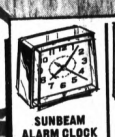

SUNBEAM ALARM CLOCK
Electric clock. Sweep second hand. 8-001. One to a customer.
$1.77



SOLID STATE CLOCK RADIO
6-transistor electric. Instant sound. Easy to read dial. One to a customer.
$8.88



PROCTOR STEAM-DRY
One yr. replacement guarantee. One to a customer.
$4.99



ELECTRIC SLICING KNIFE
Stainless steel blades. Detachable cord. One to a customer.
$4.99



LAWN CHAIR
Sturdy aluminum tubing. Folds flat. Two to a customer.
$1.99



GAS POWER MOWER
20" rotary. Powerful 2½ h.p. gas engine. Safety standards approved.
$29.22

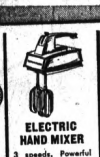

ELECTRIC HAND MIXER
3 speeds. Powerful motor. One to a customer.
$4.77



WALKIE TALKIES
2-way wireless communication. Rugged case. Per pair. One set to customer.
$7.88



LADY EMPRESS HAIR DRYER
Heat selection. Large bonnet. While they last. One to a customer.
$4.92



G.E. 6-TRANS. RADIO
Pocket sized. Rugged case with wrist strap and batteries. One to a customer.
$2.99



SUNBEAM SWEEPER VAC.
Quick electric pickup cleaner. Disposable bag. 602-BF. One to a customer.
$14.99



11-TRANS. AM POLICE BAND
AM and police radio. Portable case, earphone, batteries. One to a customer.
$16.77



IRONING PAD COVER SET
Foam pad. Silicon cover. Durable. One to a customer.
29¢



GEN. ELEC. CAN OPENER
Opens all size cans. Smart styling. One to a customer.
$6.88



12-TRANS. AM-FM RADIO
Rugged portable, antenna. Earphone and battery. One to a customer.
$7.99



GEN. ELEC. AUTO. TOASTER
9-position toast heat control. One to a customer.
$8.99



INFRA-RED MASSAGER
Soothing Northern electric ultra - heat and cool massager. One to a customer.
$4.92



LAUNDRY BASKET
Durable plastic. One to a customer.
18¢



STEAM-DRY IRON
Fabric selector control and guide. One to a customer.
$6.77



GEN. ELEC. COFFEE PERK
Automatically brews up to 8 cups coffee. One to a customer.
$8.77

All Specials in This Section Go On Sale Thursday Morning at 9 A.M. None Sold Before.

Some are one-of-a-kind. Some floor models, and crate marred. Many are new in crates. First come - first served.

$128.95 ADMIRAL 18" PORTABLE TV's. UHF/VHF. Deluxe. While few last $89

G.E. COLOR TV'S. 2 ONLY AT THIS RIDICULOUS PRICE $175

$239.95 Hotpoint 16-ft. 2-door refrigerator. Freezer on top. Deluxe features. With Service. Early bird gets the worm $157

$99.95 G.E. PORTABLE TV SETS. 3 only to go at $65

$189.95 PHILCO automatic washer. 2-year service included. Installed free. Where else but at Highland at this price $100

$399.95 ADMIRAL 19" Color TV porta ble. A fantastic steal at $300

$599.95 MOTOROLA 22" Color TV console. Beautiful walnut wood lowboy. Top deluxe and only $400

$179.95 HOTPOINT Electric Dryer. All porcelain better model. Hurry for this. Free installation per Edison Co. plan. With Service. $90

PHILCO Color TV. 295 sq. in. large screen. UHF/VHF. Take it with you for only $275

2-ft REFRIGERATOR. Ideal for offices, cottages, boats, etc. With Service. Grab this before George does at only $59

$888 ADMIRAL 25" Color TV combination with AM-FM, FM-stereo radio and stereo hi-fi. Walnut wood. Stand-in-line $577

$499.95 ZENITH 295 sq. in. Giant Color TV. Walnut wood lowboy. At never again price $367

ZENITH Stereo console. Automatic 4-speed record changer. 4-speaker. Walnut wood lowboy. $97

$299.95 HORGE 16-ft. 2-door refrigerator. COMPLETELY FROST-FREE. Giant freezer on bottom. With Service. 1 only — then there will be no more $197

$600.95 RCA VICTOR COLOR TV CONSOLE. Highland's proof — this is the place to buy RCA VICTOR $300

WESTINGHOUSE 18-ft. upright freezers. With Service. Now in crates. OUCH! $129

ZENITH 22" TV lowboy. The quality set at the lowest price possible $139

$239.95 WHIRLPOOL 16-ft. 2-door refrigerator. Large top freezer. With Service. Don't let it get away $157

$159.95 MAGIC CHEF 30" gas range with griddle in middle and many deluxe features. Free installation and Service $137

$199.95 G.E. Stereo with AM-FM radio. Walnut wood console. Doors open at 9 a.m. $105

2-FT. FREEZER. Perfect for offices. 1 only. Don't miss it at only $58

$49.95 ARVIN portable phono's. Battery operated or plug-in. 4-speed auto. changer. While 8 last $27

$199.95 MAGNUS Electronic Organ. Walnut wood full console. At this price you can't afford not to learn how to play $130

OLYMPIC Color TV combination. Stereo hi-fi with AM-FM radio. 1-only. You'll have to be early $340

WHIRLPOOL Portable dishwasher. Top loading. Large family size. With Service. $99

$1,295 ZENITH 23" Color TV combination with Space Command remote control. Mediterranean dark oak style $877

$29.95 PHILCO AM-FM Transistor radios. Only 25 to sell at this once in a lifetime price $11.99

$9.95 GENERAL ELECTRIC Heating Pads. Deluxe model. Only 28 left $2.99

Assorted General Electric Wall Clocks. While 41 last $1.79

$24.95 PROCTOR 4-Qt. Electric Ice Cream Makers $10

REMINGTON MEN'S SHAVERS. 12-only. You'll have to get up early $12.99

SUNBEAM ELECTRIC HAND MIXERS. 3 speed. Only 13 left $5.99

WEST BEND Party perks. Automatically brews 12 to 30 cups coffee. Only 15 to sell at $6.99

$1.49 Poker Chips. Assorted red, white and blue. Durable in a box. Be lucky, be early! ..... 75¢



ZENITH 18" DIA. COLOR PORTABLE
Here's color TV portability for whole house room-to-room color! 180 sq. in rectangular. Decorator-cabinet. UHF/VHF. Built-in dipole antenna. Prev. yrs. model.
NO MONEY DOWN $318



RCA VICTOR 23" COLOR COMBINATION
Complete home theatre. 295 sq. in. color TV with AM-FM, FM-stereo radio. Rectangular tube. Solid state. 6 speakers. Walnut woods.
BIRTHDAY SPECIAL! $599

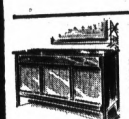

GENERAL ELECTRIC STEREO CONSOLE
Solid state stereo hi-fi. 4 speed automatic record changer. Walnut veneers. Record storage. Prev. years models. In crates.
A "SOUND" BUY!... $79



MOTOROLA 19" PORTABLE TV
Front is all picture. Front controls and sound, too. Slim and lightweight. Disappearing handle. Sturdy antenna. UHF/VHF. Giant 172 sq. in.
WOULD YOU BELIEVE... $90



RCA VICTOR 20" CONSOLE TV
Beautiful wood console cabinet. Black/white TV never "looked" better! 265 sq. in. pictures of great depth and clarity. UHF/VHF. Step-set volume control.
LOWEST PRICE EVER! $135

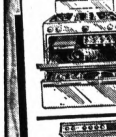

DETROIT JEWEL 30" GAS RANGE
Oven control. Roomy full-width oven. Pull-out broiler. Full warranty. Free installation and service.
COOKIN' WITH GAS! $69



PHILCO ELECTRIC INSTALLED FREE
30" electric with TILT-TOP. Dial heat units. Lift-off door. Free installation and service per Edison Co. plan.
MARTHA WILL LIKE THIS BUY! $100

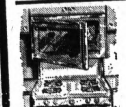

SUNRAY GAS EYE-LEVEL RANGE
Full width glass oven door. Adjustable oven racks. Broiler pan. Work light. Lift-up surface top. Free installation and service.
LOWEST PRICE IN 192 YEARS! $119



HOTPOINT 30" ELECTRIC RANGE
Fully automatic operation with clock and timer. Appliance outlet. Oven light. Smokeless broiling. Storage space. Model RBY-335-G. Free installation and service per Edison Co. plan.
$119



TOP BRAND REFRIGERATOR
Can't name it here at our low price! Full width freezer. Chiller drawer. Adjustable cold control. Dairy bar. Free service.
BIRTHDAY SPECIAL! $99



TOP BRAND 13' CHEST FREEZER
One of the great brands. Stores an enormous 437 pounds of food. Safe zero-degree storage. Safety lid is easy to open and close. Built-in key lock. Compact slim line design.
VALLEY FORGE SPECIAL.... $119



12½ Cu. Ft. 2-DOOR Refrigerator
Refrigerator section never needs defrosting, separate freezer holds 86 lbs. Slide-out shelves. Super storage doors. Full width crisper. Free service.
BIG PRICE REDUCTION $140



TOP BRAND 20' SIDE-BY-SIDE
Refrigerator section never needs defrosting. Separate tree freezer section holds 235 lbs. frozen food. Full width freezer shelves, full width porcelain crisper. Dairy keepers, and egg rack. Free service
WOULD YOU BELIEVE?... $275

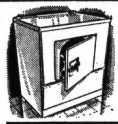

HOTPOINT AUTO. DRYER
Fully automatic. Large lint filter, tumble drying action, large family size capacity. Safety door switch. Porcelain top and tub. Heavy duty motor safely handles big loads. Prev. yrs. models.
FREE INSTALLATION AND SERVICE $75



WHIRLPOOL AUTO. WASHER
Family size capacity. Fully automatic Multi-cycles. Temperature selections. Magic-mix filter. Multi-time cycles. Prev. yrs. models.
FREE INSTALLATION AND SERVICE $125



HOTPOINT AUTO. DISHWASHER
Don't be a dishwasher — buy this one! Automatic at budget price. Big family capacity. Automatic wash, rinse, dry. Silverware basket. Free service. Prev. yrs. models.
GIANT PRICE REDUCTION $85



PHILCO AUTO. DRYER INSTALLED
Fully automatic electric. 2 cycles. Dewrinkling cycle. Safety loading door. Big lint screen. Prev. years models. Free installation and service per Edison Co. Plan.
COST MORE IN 1776... $69



SPECIAL! WHIRLPOOL WRINGER WASHER
Big family size. Porcelain enamel tub. 6-vane agitator. 6 position lock. Deluxe features. Sale priced. Prev. year's floor models.
IT'S YOURS FOR ONLY $59

NO MONEY DOWN

1968 MODEL AT 1776 PRICE!



RCA VICTOR 14" COLOR PORTABLE
Color TV in a 102 sq. in. rectangular screen. Compact cabinet you move around easily. Hideaway handle. UHF/VHF. Price break at Highland. One to a customer.
$249 Take home today — watch Color tonight

UNBELIEVABLE BUY! BUT TRUE! ONLY $100

HOTPOINT FULLY AUTOMATIC WASHER
Easy to operate... fully automatic from fill to finish. High vane agitator gets out deep-down dirt. Safety lid switch. All porcelain — won't rust or stain ever! Heavy duty transmission. Handles big loads safely. Prev. yrs. models.
$100 Installation and service included!

ADMIRAL 265 SQ. IN. COLOR LOWBOY
Here's a famous quality Admiral Color TV at new low price. Automatic color clarifier. UHF/VHF. 265 sq. in. pix. Rare-Earth phosphors picture tube creates more brilliance in all colors. Top performance and dependability features.
$259 WE REPEAT... JUST $259!

NO MONEY DOWN • 3 YEARS TO PAY

PONTIAC MALL SHOPPING CENTER

TELEGRAPH ROAD, Corner Elizabeth Lake Road

OPEN DAILY 9 to 9 • PHONE 682-2330

OPEN DAILY 10-10; SUN. 11-6

Kmart

A Division of the S. S. Kresge Company with Stores throughout the United States, Canada and Puerto Rico

THURSDAY ONLY



Washington's Birthday Discounts



"True Support" HOSE

Our Reg. 97c Pr
Thursday Only
76¢ Pr.

100% stretch nylon with support rubber added. Combines over-the-calf fashion with complete, no-garter support. Relieves leg fatigue. Black, navy, brown, grey. S. M. L.



JUNIOR BOYS' SHORT SLEEVE SPORT SHIRTS

Compare to 2.49
96¢
Thursday Only

In solid colors, plaids, and prints. With button-down and spread-collar styles, in a big selection of colors. Available in sizes 3 to 7. Charge It!

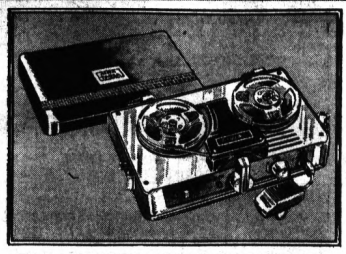

TRANSISTOR TAPE RECORDER

Our Reg. 12.44
Thursday Only
10.88

Four-transistor, two-motor tape recorder is ideal for home, office or school. Comes in hi-impact plastic case with carrying strap for greater portability. Complete with remote control, mike and earphone.

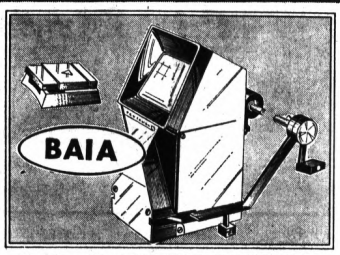

Super, STANDARD REVIEWER

Our Reg. 10.77
Thursday Only
8.92

Bali reviewer available in super 8mm or regular 8mm size. Fast acting movie editor enables you to edit your movies. Features easy slip-in loading, comes complete with splicer.

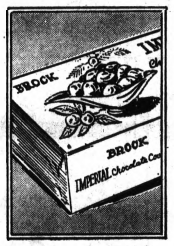

20-Oz.* Chocolate Covered Cherries

66¢
Our Reg. 97c—Thursday Only

Choice of milk or dark chocolate. 20 oz. box.
*Net Wt.
Limited Quantity—None sold to dealers.

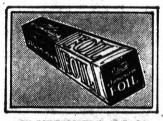

ALUMINUM FOIL

Our Reg. 23c
New Kmart foil 12"x25' foil
17¢
Limited Quantity—None sold to dealers



JUMBO SIZED, CURLER BASKET

77¢

Plastic curler basket with removable lid. White, colors.



HAND LOTION

Our Reg. 78c
7-oz.* Corn Huskers hand lotion.
66¢
*Fluid Oz.

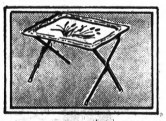

Metal Tray Table

Our Reg. 97c
16x22x25" size table. Limit 4.
73¢



Score Hair Cream

Charge It
4.5-oz.* king size "Score."
66¢
*Net Wt

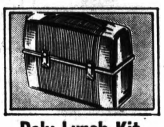

Poly Lunch Kit

Our Reg. 3.87
Lunch kit with 1½-pt. bottle.
2.97
Limited Quantity—None sold to dealers.



Buy Two and Save!

CHOICE OF BRAS ON SALE NOW!

Our Reg. 1.37 ea.
Thursday Only
2 for 2.22

Many fabrics and styles including padded and unpadded; some permanent press; some stretch straps. White, black and colors. 32-42, A-D, and some larger.



"APOLLO" TENNIS OXFORDS

Our Reg. 1.97
Thursday Only
92¢

Women's and children's tennis oxfords in many colors, and sizes. Full foam cushion insoles, canvas uppers, rubber outsoles. Women's to 10.

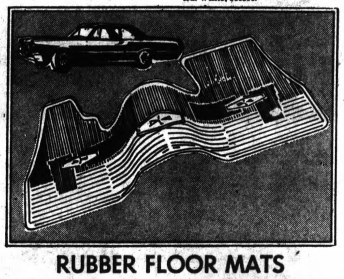

RUBBER FLOOR MATS

Our Reg. 2.97
Thursday Only
1.88

Deeply ribbed rubber gives door-to-door protection. Easy to install and keep clean. Protect your car's interior. Many decorator colors. Non-skid back keeps mats in place. Front only.



NEW HIGH RISER BICYCLE

Our Reg. 36.93
Thursday Only
28.44

Boys' and girls' High Riser bicycle with Malibu handlebars; positive action coaster brakes and polo saddle. Boys' in red and ash green, girls' in white with magenta trim. Save!
Limited Quantity—None sold to dealers.

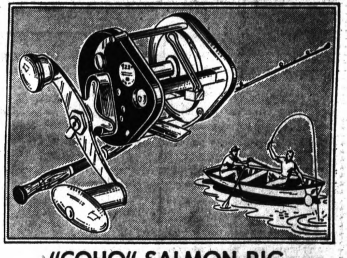

"COHO" SALMON RIG

Discount Price
Thursday Only
19.97

Choose a famous "Pflueger" or "Pen" trolling reel. Both come with star drag and large capacity reel. 4½-6½' rods.
Spinning "Coho" Rig Only 23.97



SAVE ON STURDY ONE-PIECE DRIP DRY DISH DRAINER

Our Reg. 1.57
$1
Thursday Only

20x14½x3¾" dish drainer. Won't mar, scratch surface; one-piece construction; boiling water safe. Charge it.
Limited Quantity—None sold to dealers



BOX OF HANDSOME ALL-OCCASION GREETING CARDS

Our Reg. 53c
38¢
Thursday Only

All-occasion cards for birthdays, get-well wishes and sympathy. All with appropriate verses. Save!



Kmart Brand 1-lb. BAG POTATO CHIPS

Our Reg. 49c
Thursday Only
44¢

1-lb. bag crisp, fresh Potato Chips. Perfect for Meals, Snacks, or anytime.

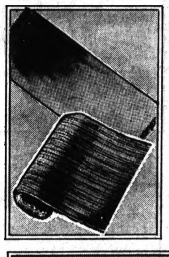

SPECIALLY PRICED 23½x71½" Viscose RAYON RUNNER

Our Reg. 1.97
1.48
Thursday Only

Dyed tweed Viscose® rayon cut pile runner with border stripe pattern and non-skid Latex® rubber back.
®U.S. Rubber Corp.
Limited Quantity—None sold to dealers.

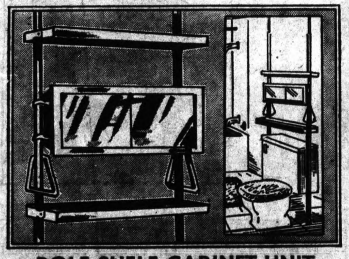

POLE SHELF CABINET UNIT

Our Reg. 8.88
Thursday Only
6.44

Roomy bathroom pole unit has 2 plastic shelves, sliding door medicine cabinet and two plastic towel rings. Chrome plated steel tubing poles.

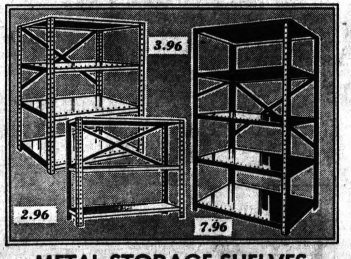

METAL STORAGE SHELVES

Our Reg. 3.44
Thursday Only
2.96

12x36x40", or 12x36x37" storage shelves. Grey finish. Save!
4' HIGH STORAGE SHELF 3.96
5' HIGH STORAGE SHELF 7.96

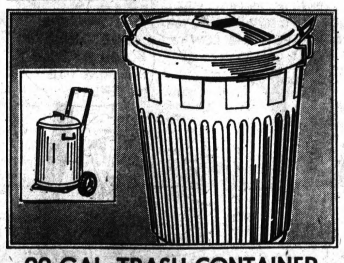

22-GAL. TRASH CONTAINER

Our Reg. 3.84
Thursday Only
2.22

Extra strong, lightweight trash container is crack resistant in temperatures as extreme as 30° below zero. Easy to clean, has tight fitting cover with locking metal handle.



ALUMINUM HAND TRUCK

Our Reg. 4.97
Thursday Only
3.96

Holds up to 150 pounds. Set up, 40"Hx15"Wx18"D, cart features: non-slip hand grips; durable self-lubricating wheels; big 7" tires; oversized, 10" deep platform. Limit 2. Save.

GLENWOOD PLAZA CORNER NORTH PERRY AT GLENWOOD

Jacoby on Bridge

	NORTH 21	
	♠ K 7	
	♥ K Q J 10 4	
	♦ A 8 7 6	
	♣ 8 3	
WEST		EAST
♠ Q 10 8 6		♠ J 5 4 2
♥ 7 5		♥ 9 6
♦ 9 3		♦ J 10 5 2
♣ K Q J 7 4		♣ 10 9 5
	SOUTH (D)	
	♠ A 9 3	
	♥ A 8 3 2	
	♦ K Q 4	
	♣ A 6 2	

Both vulnerable

West	North	East	South
			1 N.T.
Pass	2 ♥	Pass	3 N.T.
Pass	4 ♥	Pass	4 N.T.
Pass	6 ♥	Pass	6 N.T.
Pass	Pass	Pass	

Opening lead—♣ K

By OSWALD and JAMES JACOBY

Today's hand has appeared in our column before. Oswald Jacoby was North and one of the greatest hand hogs of all time sat South.



JACOBY

This hand was played in the early days of contract when any suit response to one no-trump was a one round force. South also hated to have his partners jump so Jacoby contented himself with a two heart response although he knew that he wanted to be in game at least.

South's jump rebid to three no-trumps showed at least 17 points. He played indefinite but strong no-trumps. Jacoby visualized a heart slam at this point but was afraid that a jump to the heart slam would merely lead to a six no-trump contract. So he made a second underbid of four hearts.

Sure enough, the hand hog came right back with four no-trump. He had 4-3-3-3 distribution and even though his four card suit was the one his partner had been bidding, South wanted to play the hand.

At this point Jacoby finally decided to bid his values and jumped to six hearts. South bid six no-trump!

South made a valiant effort to make his no-trump slam. He ducked the first club in order to set up a possible squeeze. He won the second club and ran hearts.

East chucked a club as soon as possible to give West a count of that suit. Then East hung onto his diamonds while West just held whichever black cards South did.

Of course, six hearts would have been a cinch because one of South's hearts could have been used to ruff that fourth diamond. Jacoby was mad then. He is still mad 35 years later, but blames himself for trying to get the hog to let him play a band.

♥♣CARD Sense♦♠

Q—The bidding has been:

West	North	East	South
			1 ♣
Pass	Pass	1 ♦	2 ♣
Pass	3 ♣	Pass	?

You, South, hold:
♠ A Q 8 6 5 ♥ A 2 ♦ A ♣ A K 9 5 4
What do you do now?

A—**Bid four clubs. You want to be in game if your partner holds five little clubs and nothing else.**

TODAY'S QUESTION

Instead of bidding three clubs your partner jumps to four spades over your two spades. What do you do now?

Answer Tomorrow

Astrological Forecast

By SYDNEY OMARR
For Thursday

"The wise man controls his destiny . . . Astrology points the way."

ARIES (Mar. 21-Apr. 19): Be sure of facts. One in authority could challenge a decision. Stand up for beliefs. But be ready to back them up with solid information. Important message is due.

TAURUS (Apr. 20-May 20): During afternoon hours be sure communication lines are open. Obtain hint from ARIES message. Realize that current dilemma is about to be solved. Information you seek is on the way.

GEMINI (May 21-June 20): Accept fact that past is gone—build for the future. Be willing to tear down in order to erect a new base. Don't brood over real or imagined slights.

CANCER (June 21-July 22): See people, situations, as they exist. Avoid fooling yourself. If realistic, you get job completed. Fulfill desire for quality—but don't insist on perfection.

LEO (July 23-Aug. 22): Settle financial questions. Find out how much is expected of you. Don't beat around the bush. Frank money appraisal proves beneficial. Know this. Act accordingly.

VIRGO (Aug. 23-Sept. 22): Your feelings may be difficult to define. You appear to be in rebellious mood. What is needed is constructive outlet for creative energies. Finish a project which has been left hanging.

LIBRA (Sept. 23-Oct. 22): After morning hours, emphasis is on home, security; how you utilize past and present knowledge. Key is fresh outlook. Include loved ones in unique plan, project.

SCORPIO (Oct. 23-Nov. 21): Relief of financial pressure indicated. You get chance to move about, to display versatility and talent. Pounce on opportunity. Key is to be alert, bright. Control emotions.

SAGITTARIUS (Nov. 22-Dec. 21): You are presented with opportunity to invest in your own talents. Key is to know when you are being sincerely complimented. Don't permit one who flatters to use you.

CAPRICORN (Dec. 22-Jan. 19): Work quietly. Be discreet. Cycle moves up. Play cards close to chest. DoDn't tell all you know. You are being observed by people who consider your cause. Maintain dignity.

AQUARIUS (Jan. 20-Feb. 18): Some financial plans are subject to abrupt change. Move with the tide. Base actions on knowledge rather than impulse. Accent today on how you fit in with organizational plans.

PISCES (Feb. 19-Mar. 20): Stress on how to fulfill desires. Key is to gain cooperation of family, associates. Be diplomatic. Make necessary adjustments. Avoid tendency to be obstinate.

★ ★ ★

IF THURSDAY IS YOUR BIRTHDAY you strive for independence. You are willing to tear down in order to rebuild. You are a natural leader, executive. Social life due to improve.

GENERAL TENDENCIES: Cycle high for CAPRICORN. Special word to CANCER: strengthen ties with male partner.

(Copyright, 1968, Gen. Fea. Corp.)

Marriage Licenses

Bruce D. Hynes, 2396 Williams and Karen S. Rice, 298 Russell
Robert L. Hight, 125 North Perry and Carol M. Smith, 797 Palmer
Michael L. McCullough Milford and Barbara L. Mendham, Milford
William R. Hall, 722 Pensacola and Karen L. Hargraves, 728 Portland
Richard D. Vincent, Clawson and Nancy B. Johnson, Troy
Louis A. Garavaglia, Birmingham and Karen A. McAuliffe, Chicago, Illinois
Michael J. Harper, 398 Howland and Sandra M. Donahue, 207 West Wilson
William E. Holmes, Birmingham and Marilyn G. Rose, Birmingham
Perry E. Vaughan, 275 Liberty and Jo Anne Lynch, 64 Ogemaw
Patrick W. Furey, Birmingham and Maureen E. Connolly, Birmingham
Charles H. Jewell, 197 Sanderson and Shirley J. Barnett, 1210 Joslyn
Richard J. Kacso, Hazel Park and Claudia S. Clippert, Troy
Wilbur R. Powell, Farmington and Ora A. Devroy, Farmington
Edward M. Bryant, Fort Knox, Kentucky and Dorothy A. Gray, 422 Highland
Gary E. Storts, Lake Orion and Carolyn G. Shepherd, Lake Orion
Clayton A. Leavm, Port Huron, Michigan and Diane L. Kinseley, Walled Lake
Sherwood S. Swartz, Southfield and Lynn R. Cohn, Farmington
Gerald W. Sejuart, 5339 Highland and Iris L. Roeglin, Union Lake
Russell J. May II, Drayton Plains and Marianne Dorwang, Drayton Plains
Gerald F. Cavanaugh, Monroe, Michigan and Carmen S. Miller, Oxford
John M. Peters, Union Lake and Glenda K. Fuller, 494 East Boulevard North
Richard S. Bennett, Bloomfield Hills and Karen G. Bright, Rochester
Gary J. Hyde, 1024 West Huron and Sandra J. Tucker, Utica
Francis L. Sharpe, Walled Lake and Diane M. Fitzgerald, Orchard Lake
Douglas G. Kimler, Union Lake and Theresa M. Miller, Union Lake
Donald J. Walker, Oxford and Judy M. Ferguson, 1180 Maurer
James J. Gibson, 3694 Bald Mountain Road and Elnora C. Guthrie, 3694 Bald Mountain Road
Charles A. Fee, 319 West Columbia and JoAnn McMurray, 259 South East Boulevard
Morton J. Breen, Highland Park and Catherine E. Limbaugh, 229 West Walton
William R. Murphy, Mount Clemens, Michigan and Paulette James, Walled Lake
David C. Bingham, Birmingham and Judy M. Bishop, 2711 Devondale
George H. Knabl, Farmington and JoAnn Stanford, Farmington
Walter Craiovan, Oak Park and Susan Cole, Ortonville
Steven L. Stitle, Birmingham and Nancy G. Bucken, Birmingham
Larry M. Mathews, 151 Clive and Sandra M. Smith, 243 East Boulevard
Charles A. Heavens, Bloomfield Hills and Ruth L. Ridley, 390 Third
William E. Burkhart, Bloomfield Hills and Carmen E. Cumings, Bloomfield Hills
Gary D. Shrum, 2781 Mott and Sandra Mercer, 3615 Meadowleigh
Charles R. Wright, 79 Parkdale and Sharon S. Glen, 195 Calgary

Musicians to Vie

MARQUETTE (UPI) — Some 450 student musicians from 17 Upper Peninsula high schools will compete in the annual Upper Peninsula Solo and Ensemble Music Festival Saturday. Sponsored by the U.P. School Music Association, the festival will be held at Northern Michigan University.

The okapi is a cousin of the giraffe.

THE BETTER HALF



"They were out of waxed paper, but the girl sold me an excellent floor wax and said we could smear it on old newspapers."

BERRY'S WORLD—By Jim Berry



"Gee, Gen. Dayan, I'm 23 years old and I was just wondering —what's it like to WIN a war?"

OUT OUR WAY



BOARDING HOUSE



By Bob Lubbers

ROBIN MALONE



By Carl Grubert

THE BERRYS

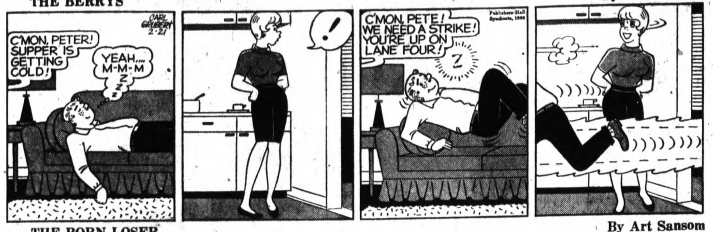

By Art Sansom

THE BORN LOSER



By V. T. Hamlin

ALLEY OOP



By Leslie Turner

CAPTAIN EASY



By Howie Schneider

EEK & MEEK



By Ernie Bushmiller

NANCY



TUMBLEWEEDS

by Tom Ryan



DONALD DUCK

By Walt Disney



Markets, Business and Finance

MARKETS

The following are top prices covering sales of locally grown produce by growers and sold by them in wholesale package lots. Quotations are furnished by the Detroit Bureau of Markets as of Friday.

Produce

FRUITS

Apples, Jonathan, bu.	$3.00
Apples, Cider, 4-gal. case	2.75
Apples, McIntosh	3.50
Apples, Northern Spy, bu.	4.25
Apples, Red Delicious, bu.	4.75
Apples, Golden Delicious, bu.	5.00
Apples, Stayman Red, bu.	4.00

VEGETABLES

Beets, topped, bu.	$2.75
Cabbage, Red, bu.	2.75
Cabbage, Standard Variety, bu.	2.00
Carrots, topped, bu.	4.75
Celery, root, ½ bu.	2.50
Horseradish, pk. bskt.	3.50
Leeks, dz. bchs.	2.75
Onions, dry, 50-lb. bag	2.75
Parsley, Root, dz. bch.	4.00
Parsnips, ½-bu.	4.00
Potatoes, 50-lb. bag	1.50
Potatoes, 20-lb. bag	.65
Radishes, Black, ½ bu.	1.50
Rhubarb, hothouse, 5-lb. box	1.25
Rhubarb, hothouse, dz. bch.	1.75
Squash, Acorn, bu.	1.75
Squash, Hubbard, bu.	1.75
Turnips, topped	2.50

LETTUCE AND GREENS

Celery, Cabbage, bu.	2.00

Poultry and Eggs

DETROIT EGGS

DETROIT (AP)—(USDA)— Egg prices paid per dozen by first receivers (including U.S.):

Large: Grade A jumbo, 30-36; extra large, 31-37; large, 28-30; medium 24½-26½; small, 20-21.

DETROIT POULTRY

DETROIT (AP)—(USDA)— Prices paid per pound for No. 1 live poultry: Hens heavy type, 20-21; roasters heavy type, 24-26; broilers and fryers, whites, 19-21.

CHICAGO BUTTER, EGGS

CHICAGO (AP) — (USDA) — Chicago Mercantile Exchange — Butter steady; wholesale buying prices unchanged to ¼ higher; 93 score AA 66; 92 A 66; 90 B 64½; 89 C 61¼; cars 90 B 65½; 89 C 62½.

Eggs steady; wholesale buying prices unchanged; 75 per cent or better checks: A whites 36½; mixed 36½; mediums 25½; standards 25½; checks 17½.

CHICAGO POULTRY

CHICAGO (AP) — (USDA) — Live poultry: wholesale buying prices unchanged to ½ higher; roasters 24-26; special fed White Rock fryers 19½-22½.

Livestock

DETROIT LIVESTOCK

DETROIT (AP)—(USDA)— Cattle 300; hardly enough steers heifers on offer for price test; utility cows 18.50-20.00. Sheep 100; U.S. 1 and 2 90-120 pound barrows and gilts 20.50-21.00; 1-3 220-240 lbs 19.75-20.50; U.S. 1-3 300-400 pound sows 16.50-17.25.

Vealers 50; not enough on hand for price test.

Sheep 400; choice and prime 90-110 pound wooled lambs 26.50-27.50; couple lots choice 85-100 pound shorn lambs with 1 and 2 pelts 25.50-26.50; cull to good slaughter ewes 6-9.

CHICAGO LIVESTOCK

CHICAGO (AP)—(USDA)— Hogs 4,500; 1-200-225 lb butchers 20.50-21.00; 220-250 lbs 20.00-20.70; 1- 3350-400 lb sows 17.50-18.00; boars 15.00-16.00.

Cattle 5,500; calves none; prime 1,250-1,400 lb slaughter steers yield grade 3 and 4 29.50-30.00; high choice and prime 1,100-1,400 lbs 28.50-29.50; choice 950-1,250 lbs yield grade 2 to 4 27.25-28.50; high choice 975-1,075 lb slaughter heifers yield grade 3 and 4 27.00-27.25; choice 850-1,050 lbs yield grade 2 to 4 26.00-27.00. Sheep 100; choice and prime 90-110 lb wooled slaughter lambs 26.50-27.00; cull to good wooled slaughter ewes 4.00-6.00.

American Stock Exch.

NEW YORK (AP) - American Stock Exchange selected noon prices:

	Sales (hds.)	High	Low	Last	Chg.	Net
Aerojet .50a	1	22¾	22¾	22¾	–	⅛
Ajax Ma .10g	1	39	39	39	–	⅛
Air Prod .65g	1	19½	19½	19½	–	⅛
ArkLGas 1.70	18	35¼	34¾	35	–	⅛
Asamera g .01	37	5	4 15-16	5	+1	⅛
AsdOil A .6	77	7⅛	7	7⅛	–	⅛
AtlasCorp wt	36	3¼	3	3⅛	–	⅛
Barnes Eng	4	32¾	32½	32½	–	½
BrazilLtPw 1	43	12⅝	12½	12⅝	+	⅛
Brit Pet .10e	2	9	9	9	–	⅛
Campbl Chib	249	9	8¼	8 15-16	+	⅛
Can So Pet	20	27½	27	13-16	27⅛	+1-16
Cdn Javelin	35	10⅜	10¼	10⅜	+	⅛
Cinerama	51	9⅜	9⅜	9⅜	–	⅛
Creole .260a	6	36⅞	36⅝	36⅞	–	⅛
Data Cont	17	19¼	19	19¼	+	⅛
Divilyn Corp	29	33	32½	32¾	+	⅛
Dynalectrn	55	6	5⅞	5⅞	–	⅛
EquityCp .33f	55	6	5⅞	5⅞	–	⅛
Fargo Oils	27.5	13-16	5 1-16	5	+1-16	
Fed Resrcs	37	9⅞	9½	9½	–	⅛
Felmont Oil	10	16	15⅝	15⅝	–	⅛
Frontier .64a	8	17¼	17	17¼	+	⅛
Gen Plywood	19	9⅝	9⅜	9⅜	+	⅛
Glenn Ylc .40	99	14⅜	13⅞	13⅞	–	⅛
Goldfield	162	8¾	8¾	8¾	+	⅛
Gt Bas Pet	20	4⅝	4⅝	4⅝	–	⅛
Gulf Am Cp	8	8⅛	8⅛	8⅛	–	⅛
GulfResrc Ch	3	19	19	19	–	⅛
Hancock .82	3	19	18¾	18¾	+	⅛
Husky O .30g	36	19¼	15⅛	15⅛	–	⅛
Hycon Mfg	37	15¼	14¾	15¼	+	⅛
Hydromet!	21	24⅜	24⅛	24⅜	–	⅛
Iramar Cp	6	7⅜	7	7⅜	–	⅛
Kaiser Ind	32	20⅛	20⅛	20¼	+	⅛
Mich Sugar	4	7⅝	7⅝	7⅝	–	⅛
Mohwk D Scl	75	120½	116	119½	+1½	
Molybden	18	36¼	35¾	36¼	+	⅛
NewPark Ms	86	10	9½	9½	–	⅛
Pancoastal	3	3¼	3	3	–	⅛
RIC Group	362	6¼	5⅞	6	+	⅛
Ryan C Pet	14	13⅞	13⅝	14	–	⅛
Scurry Rain	245	33⅛	32	32	–	⅛
Signalfolia 1a	753	40⅜	38	39	–	⅛
Stellarna Inst	3	35	35	35	–	⅛
Syntex Cp .40	9	41	64¾	64½	+	⅛
Technicol .40	21	16⅝	15⅞	15⅞	–	⅛
WnNuclr .20	13	24⅜	24⅛	24⅛	–	⅛

Copyrighted by The Associated Press 1968

Stocks of Local Interest

Figures after decimal points are eighths

OVER THE COUNTER STOCKS

Quotations from the NASD are representative inter-dealer prices of securities traded in n. m. markets. Prices do change throughout the day, markups are not include retail markup, markdown or commission.

	Bid	Asked
AMT Corp.	5.5	6.0
Associated Truck	10.3	10.9
Braun Engineering	13.4	14.0
Citizens Utilities Class A	21.0	23.6
Detrex Chemical	15.4	16.4
Diamond Crystal	13.5	14.5
Kelly Services	37.4	39.0
Mohawk Rubber Co.	31.4	32.4
Monroe Equipment	29.4	30.4
North Central Airlines Units	7.2	7.5
Patrian Printing	13.2	14.2
Scripto	9.0	9.3
Wyandotte Chemical	28.0	29.0

MUTUAL FUNDS

	Bid	Asked
Affiliated Fund	8.34	9.02
Chemical Fund	17.31	18.93
Commonwealth Stock	9.22	10.08
Dreyfus	13.72	14.97
Keystone Income K-1	8.77	9.60
Keystone Growth K-2	6.44	7.04
Mass. Investors Growth	11.54	12.61
Mass. Investors Trust	15.42	16.85
Putnam Growth	12.60	13.13
Technology	9.56	10.09
Wellington Fund	12.45	13.53
Windsor Fund	18.02	19.57

Treasury Position

WASHINGTON (AP)—The cash position of the Treasury compared with corresponding date a year ago:

Balance—	Feb. 16, 1968	Feb. 16, 1967
$ 4,412,587,266.13	$ 5,723,325,253.34
Deposits Fiscal Year July 1—	93,386,825,432.79	90,611,414,583.60
Withdrawals Fiscal Year—	115,810,351,601.94	105,271,581,764.92
X-Total Debt—	347,731,386,429.66	329,731,627,766.54
Gold Assets—	11,882,023,682.09	13,157,333,859.43
x-Includes $260,196,490.22 debt not subject to statutory limit.		

The horn of the rhinoceros is formed of fibers, practically bristles, agglutinated as they grow.

Blue Chips Prominent

Technical Mart Rally Goes On

NEW YORK (AP) — The stock market carried a technical rally into the third straight session early this afternoon. Trading was fairly active.

Blue chips were prominent in the advance, making their best showing in weeks.

★ ★ ★

Gains outnumbered losses on the New York Stock Exchange by well over 2 to 1.

The Associated Press average of 60 stocks at noon was up 1.9 at 310.2 with industrials up 3.5, rails up .5 and utilities up .7.

The market was higher from the start and widened ts gains.

The ability of the market to advance even though the Washington's Birthday holiday tomorrow will make a four-day weekend for many Wall Streeters was surprising to some analysts who had anticipated a drab session because of precautionary selling.

RECORD SEEN

International Nickel reported a record - indicated fourth quarter earnings and United Aircraft reported that fourth quarter profits were up 54.6 per cent from a year earlier. International Nickel gained 2 and United Aircraft about 3.

Prices advanced on the American Stock Exchange on the American Stock Exchange. Sheffield Watch and Scurry Rainbow Oil advanced about 2 points, Speed-O-Print 1½ and Susquehanna nearly a point.

Signal Oil "A" paced the list on volume, sinking nearly 3 points following the decision to terminate merger talks with Oxcidental Petroleum.

★ ★ ★

LTV Electronics, Allied Artists and Goldfield were among active fractional gainers.

Publications Hit Postal Service

Magazines, Papers Blast Department

WASHINGTON (AP) — Representatives of magazines and newspapers which gear their deadlines partly to mail deliveries say the postal service is getting worse and some subscribers are cancelling because of it.

The publishers' representatives took their complaints up with Post Office Department officials at a meeting Tuesday. The officials promised to try to find answers.

"The word we get is the Post Office just doesn't give a damn about the newspapers anymore," said Otto R. Seidel of the Salt Lake City Tribune.

Seidel said deadlines timed to mail schedules have been made useless with unannounced changes. And he said lack of enough postal workers on weekends delays delivery of his paper's Sunday edition.

'DAYS, WEEKS LATE'

Other publishers' representatives said some mail subscribers get their papers and magazines days and even weeks late — and sometimes several days' papers arrive in the mail in one bunch.

A Washington Post spokesman said it has "lost many of our subscribers" because of late out-of-state deliveries. The New York Times said "our renewal notices are decreasing" as a result of continued late arrival of papers.



Pontiac Press Photo

NEW FUNERAL HOME — Frank Carruthers stands in the main chapel of his new funeral home at 52 Bagley. Carruthers Funeral Home was formerly at 110 W. Wessen. The new 4,800-square-foot building is about four times the size of the old place, according to Carruthers. There is a main chapel and a small one in the new building.

Business, Not Recreation

Save at Supermarket

By JOHN CUNNIFF
AP Business Analyst

NEW YORK (AP) — With a bit more care, education and training, households could cut 10 to 20 per cent from their food bills, saving $200 to $400 a year at the supermarket, insists Dr. Hanz Beisdorf of Cornell University.



CUNNIFF

Beisdorf's program for using the supermarket as a savings institution contains no magic, but still is attracting growing attention in New York State, as testified by hundreds of people using his "Better Shopper" courses.

★ ★ ★

The program is bound to get even more attention as food costs go up. Farm prices rose last month, meaning retail price increases aren't far behind. Increases of as much as 3 per cent over 1967 are feared by Washington.

★ ★ ★

To combat rising food prices, Beisdorf and his associates use methods that are deceptively simple. They may offer little advice that is altogether new to wise shoppers. But, collected into a program, these bits of advice add up to big savings.

Among the suggestions: plan ahead, keep records so real bargains can be spotted, take advantage of weekend specials, buy in quantity for future use, study labels, reduce prices to amounts per pound or ounce, consider substitutes.

Nothing sensational, but that isn't all. The program then seeks to motivate the shopper. Self-study booklets and extension service instructors then attempt to take the recreation out of shopping and substitute business.

★ ★ ★

Shoppers are motivated to attack their job with cold efficiency, a little savagely perhaps, judging items critically and perhaps as adversaries trying to deprive them of cash for other things. Savings are always kept in mind.

For example, Beisdorf and Mary Burris, a home economist and coauthor of the program material, shopped carelessly and then carefully for a family of four. One cart cost $26.69, the other $22.70.

YEARLY TOTAL

"If you're not impressed by cost cutting of $3.99 a week think of it as a yearly total of $207.48, or a savings of 15 per cent on your grocery bill," they reminded students. "And that's tax free," they add.

A study of meat prices in different supermarkets showed that if you bought five pounds of chuck roast a week over a period of 20 weeks, the 20 roasts would cost $62.30 if bought early in the week, $39.30 on weekend specials.

★ ★ ★

Frozen orange juice that cost $1.34 regularly was purchased for 99 cents on sale, or a saving of 35 cents on less than a dollar invested. "One dollar at 5 per cent interest would take six years to earn 35 cents," the shopper is reminded.

Two pounds of precooked rice cost $1 in a check by the program's shoppers. But, at the lower end of the scale, two pounds of uncooked, short-grain rice cost just 29 cents.

BE AWARE OF COST

"Which one will you choose?" the booklet asks. "If you chose the $1 variety, to save yourself nine minutes each cooking time, then be aware of how much this convenience is costing you."

★ ★ ★

As an example of substituting one food for another, the program asks shoppers to consider using dry skim milk for the liquid product. Nutritionally there is little difference, and the dry product's taste is being improved.

Area Resident Gets GM Post

George W. Roberts of Waterford Township has been appointed assistant chief engineer-mechanical of General Motors - Holden's in Melbourne, Australia, it was announced today.



ROBERTS

GM-Holden's, the largest passenger car producer in Australia, is also the country's first automobile manufacturer. The 20th anniversary of the Holden will be observed in November.

Roberts, 6168 Balmoral, goes to Melbourne in his first overseas assignment after more than 20 years with Pontiac Motor Division. He joined GM in 1947 as a dynamometer technician in Pontiac.

In 1966, Roberts was named Pontiac's chassis engineer, the position he held at the time of his assignment to GM-Holden's.

Roberts, 44, is an engineering graduate of the University of Michigan. He is married and has three sons.

Gross Revenues Are Up at Edison

Detroit Edison's gross revenues were $415,362,594 for the 12 months that ended Jan. 31, 1968. Gross revenues for the corresponding period of 1967 were $397,016,366.

★ ★ ★

Net earnings of the company for the 12 months through Jan. 31, 1968, were $60,211,280. After providing for the preferred stock dividend requirement, earnings available for common stock amounted to $2.04 per share. Preferred stock was issued in October 1967.

★ ★ ★

For the previous 12 months, which ended Jan. 31, 1967, net earnings were $62,416,758 or $2.17 per common share.

LBJ-Thant Talks Hold Little Hope

WASHINGTON (AP) — Administration sources express little optimism that U.N. Secretary General U Thant's talks with President Johnson on Vietnam will produce any new U.S. peace move.

As Thant and Johnson prepared to talk, several Senate critics of U.S. war policy expressed doubts about the South Vietnamese government's stability following a new rupture in its program to rebuild cities shattered in repulsing Vietcong attacks.

Thant's visit to the White House today is considered, sources said, simply an extension of his recent trips to Europe and Asia in which he sounded out North Vietnamese officials about peace talks.

No Listings

Because the stock markets in New York will be closed for Washington's Birthday, there will be no stock listings in tomorrow's Press.

Seventh Store

Perry Pharmacy is opening a seventh store today at 771 Baldwin in the Baldwin Plaza. The 6,600-square-foot store will be managed by Edward Glick.

News in Brief

Betty Emery of 585 First told Pontiac police yesterday that someone broke into her home and stole some $200 from a coin bank.

Waterford Township police are investigating a break-in reported yesterday at Jan's Style Setter, 7218 Cooley Lake, in which change and hair spray worth $23 were taken.

Harold B. Rees of 7465 Macedday Lake, Waterford Township, reported to township police yesterday the larceny of $20 in change and two watches, a revolver and a painting — total value of $350 — during a break-in of his home.

To the Fraternal members Order of Eagles of Aerie 1230. Hereby notice of first reading of the changing of the bylaws, March 5, Tuesday, 8 p.m. Lowell Willhite, Secretary. —Adv.

Wixom Picks 6 for April 1 Vote

Less than half of Wixom's registered voters turned out yesterday to select six of seven candidates who will run in the April 1 general election.

★ ★ ★

A total of 273 ballots was cast out of the 727 registered voters, according to Clerk Mrs. Donna Thorsberg.

Eliminated from the race with a low of 71 votes was William E. Allred, 1481 Wren.

Running April 1 will be, in order of votes received: Charles S. McCall, 3884 W. Maple, 124 votes; incumbent Gunnar E. Mettala, 2752 Loon Lake, 121; Mrs. Mary Parvu, 3645 W. Maple, 120; incumbent Oscar B. Simmons Jr., 2028 Hazel, 117; Mrs. Kathryn L. Miner, 3020 Beck, 93; and Neal L. Taylor, 2901 Maganser, 86.

★ ★ ★

The six top vote getters will now vie for three council vacancies for four-year terms each.

Successful Investing

By ROGER E. SPEAR

Q — We are both 68, retired, with our home clear and adequate insurance. Annual income from pension is $8,400 plus Social Security. Savings total $16,000. We own $22,000 in bonds and 11 stocks on list enclosed. We will have about $15,000 available for investment this year and would like to increase our holdings in the above stocks. What are your suggestions? — P.O.

A — Your Telephone, Pacific Gas & Electric and Textron bonds are satisfactory. All your stocks are of good quality, but some — such as Allied Chemical and National Lead — seem better situated for yield than for growth. Since your over-all income appears more than adequate, I suggest you strengthen the growth section of your list in the expectation that stocks of this caliber will protect you over a period of time from continued dollar erosion, which seems inevitable. I would add to IBM; Sears, Roebuck; and American Telephone, which I consider oversold at current levels.

★ ★ ★

Q — Can I buy government bonds to yield as much as 5 per cent? I have E bonds but would like now to get something to yield more. I do not want to buy stocks. — G. B.

A — The highest rate obtainable from government bonds or notes at recent levels is about 5.7 per cent. You could get this yield (figured to maturity) on the Treasury 5¾s due 1974 which have been selling around 100½. You can do a little better on good corporate bonds. Jersey Standard 6s due 1997 were selling recently to yield 6 per cent to maturity. They are nonredeemable as a whole until 1977. A yield of 6.05 per cent could be obtained from American Can 6s of 1997 which cannot be redeemed before 1977. Both of these issues would give you a satisfactory degree of security and good call protection.

(To order your copy of Roger Spear's 48-page Guide to Successful Investing (now in its 8th printing), send $1 with your name and address to Roger E. Spear, in care of The Pontiac Press, Box 1618, Grand Central Station, New York, N. Y. 10017.)

(Copyright, 1968)

The New York Stock Exchange

NEW YORK (AP) - New York Stock Exchange selected noon prices:

	Sales (hds.)	High	Low	Last	Chg.	Net
—A—						
Abbott Lab 1	35	45¾	44⅝	45⅝	+	⅝
Abex Cp 1.60	3	30	30	30	+	⅛
ACF Ind 2.50	38	42⅛	40¾	42⅛	+	1⅜
AdMillis .40a	25	45½	4x45½	+	⅞	
Address 1.40	44	65½	63¾	65½	+	1¾
Admiral	29	17⅞	17¼	17¾	+	¼
AirReduh 1.50	29	31¾	30⅞	31¾	+	⅝
AlcanAlum 1	37	24	23¾	24	–	⅛
Alleg Cp .20g	40	5⅞	5¾	5¾	–	⅛
AlleglJd 2.60	5	67¾	67¾	67¾	+	1¼
Alleg Pw 1.20	36	22¾	22½	22¾	+	⅛
Allegh Lud 1.90	175	36¾	35¾	36¾	+	⅞
AlliedSig 1.40	23	37⅞	36⅝	37⅜	+	⅝
Allied Chal	102	22⅝	22¼	22⅜	–	⅛
Alcoa 1.80	46	72¼	71½	72¼	–	
Amerada 3	11	30⅜	30⅛	30⅜	+	⅛
Am Airlin .80	220	28½	27¾	28	+	⅛
Am Bosch .40	20	49¾	48⅝	48⅝	–	⅞
AmBdcst 1.60	108	48	47¼	47¼	–	⅜
AmCan .50g	14	30¼	29¾	30⅛	+	⅛
AmCrySug 1	4	28½	28¼	28½	+	⅛
AmCyan 1.25	103	73¾	73	73¾	+	⅝
AmElPw 1.32	74	37¾	37½	37¾	+	⅛
AmEnka 1.20	16	39	38¾	39	+	⅛
A Home 1.40	56	54¾	54	54¾	+	⅛
Am Hosp .60	9	78½	78½	78½	+	
AmInvest 1.10	6	18⅞	18¾	18⅞	+	⅛
AmMfDy .90	26	20¼	20	20	–	
Am Motors .40	20	48¼	47¾	48¼	+	⅛
Am Motors 1.20	170	12½	12¼	12¾	–	⅛
AmMetalCl 2	28	30¼	29¾	30⅛	+	⅛
Am News 1	28	30½	29½	30½	+	1⅛
Am Photocpy	121	40¾	39¾	40¾	+	⅞
Am Std 1	7	23½	23½	23½		
Am T&T 2.40	203	51	50¾	50⅞	–	⅛
Am Tob 1.60	37	37¾	37	37¾	+	⅛
AMK Cp .30d	42	83¾	82¾	83¾	+	1⅛
Ampex Cp .60a	29	29¾	29¼	29¾	+	⅛
Ampex Corp	89	30¾	30¼	30½	+	⅛
Amphenol .70	20	18¾	18¼	18¾	+	⅛
Anacon 1.25g	28	43¾	43¼	43¾	+	⅛
ArchDan 1.40	39	47¾	47¼	47¾	+	⅛
Armco Stl 1	39	46¾	46½	46½	–	⅛
Armour 1.60	23	36¾	36¼	36¾	+	⅛
Armst Cork 1	3	37¾	37¾	37¾	–	
Ashld Oil 1.20	55	38¾	38	38¾	–	⅛
Asd DG 1.60	13	73¾	73	73¾		
Atchison 1.60	33	27¾	27	27⅛		
Atl Rich 3.10	16	100⅝	99½	100⅝	+	⅝
Atlas Ch .80	9	18	17¾	17¾		
Atlas Corp	119	15¾	15¼	15¾	+	⅛
Avco Cp 1.20	55	49⅞	48⅞	48⅞	+	⅛
Avnet Inc .50	49	29	28¾	29	+	⅛
Avon Pd 1.60	69	118½	118	118	+1½	
—B—						
Babck W 1.36	73	39¾	39¼	39¾	–	
Baldwin 1.20	22	29⅜	29⅛	29⅜	+	⅛
Beat Foods 1.65	4	58	58	58	–	
Beatrice 1.60	52	33¼	32⅝	33¼	+	⅝
BeechAirc 1b	27	39¾	39¼	39¾	+	⅛
Bell How .50	10	73¾	73¾	73¾	+	⅝
Bendix 1.40	64	46⅝	46¼	46⅝	+	⅛
BenefFin 1.60	15	31⅞	31¼	31⅝	–	⅛
Benguet	670	12⅝	12½	12⅝	+	⅛
Beth Stl 1.60	137	30	29¾	30	+	¼
Boeing 1.20	17	59¾	59¼	59¾	+	⅝
BolseCasc .25	65	49¼	48¾	48¾	–	⅛
Borden 1.20	21	26⅞	26⅜	26⅝	–	⅛
BorgWar 1.25	25	27¼	27	27¼	–	⅛
Briggs Strat .50	8	29¾	29¼	29¾	+	⅛
BristMyer 1a	55	72¾	72	72¼	–	⅛
Brunswick	218	14⅝	13¾	13⅞	–	⅛
BucyEr 1.20	91	23¼	23	23⅛	–	⅛
Budd Co .80	34	23¾	23¼	23¾	+	⅛
Bulova .70b	4	25¾	25¾	25¾	+	⅛
Bulova .70b	4	25¾	25¾	25¾	+	⅛
Burl Ind 1	34	18¾	18¼	18¾	+	⅛
Burroughs 1	34	181¼	180¾	181¾	+1¼	
—C—						
Cal Finand	36	6½	6¾	6¾	+	⅛
Calumit 1.20	1	42½	42½	42½		
CampSt .45a	53	27¾	26¾	27¾	+	1⅛
Campbell 3.50	53	27	26¾	26¾	–	⅛
Canteen .80	36	23¾	23¼	23½	+	⅛
CapPCI 1.30	3	39¾	39½	39¾	+	⅛
Caro T&T .68	1	24¾	24¾	24¾	+	⅛
Carrier Cp .20	130	40½	40	40	–	⅛
CarterW .40a	9	14¾	14½	14¾	+	⅛
Case 2.50	9	34¾	34¼	34¾	+	⅛
CaterTr 1.20	62	38½	38	38⅜	–	⅛
CelaneseCp 2	55	71¾	71	71¾	+	⅛
Cenco Ins .30	11	47¾	47	47	–	⅛
Cent SW 1.70	26	43¾	42¾	43¾	+	⅛
Cent Soya .60	16	43¾	43¼	43¾	+	⅛
Cert-teed .80	8	17¾	17¾	17¾		
Certain-td .60	21	44¾	44¼	44¾	+	⅛
CFI Stl .80	8	16½	16¾	16½	+	⅛
Champ Spk .60	6	63½	63¼	63½	+	⅛
ChiMil StPP	9	34¼	34¼	34¼	–	
ChiNW 4.25	19	96¾	96¼	96¾	+	⅛
Chi RI Pac	2	19¼	19¼	19¼	–	⅜
Chrysler 1a	112	50¼	49¾	50	+	⅛
Chrysler 2	112	50¼	49¾	50	+	⅛
CIT Fin 1.60	28	33¾	32¾	33¾	+	⅝
Cities Svc 2	61	48¾	48¼	48¾	+	⅛
Clark Eq 1.20	26	25¾	25¾	25¾	–	¼
Cleve Cliff 2	21	43¾	43¼	43¾	+	⅛
CocaCola 2.10	13	125	124½	124½	–	⅜
Colg Pal 1.10	41	41¾	41	41¾	+	⅛
CollinRad .80	68	73¾	71¾	72½	–	⅜
Colo Fuel 1.40	7	45¾	45¾	45¾	+	⅛
CBS 1.40b	90	46¾	46¼	46½	–	
Colum Gas 1.40	10	46¾	46¼	46¾	+	⅛
ComlCre 1.80	47	32¾	32	32¾	+	⅛
ComSolv 1.20	14	48¾	47¾	47¾	–	⅝
CmwEd 1.60	10	43¾	43¼	43¾	+	⅛
Comsat	10	43¾	43¼	43¾	+	⅛
Con Edis 1.80	21	39¾	39¼	39¾	+	⅛
ConElecInd	22	39½	38¾	39½	+	⅝
ConFood .50	14	28¾	28¼	28¾	+	⅛
ConNatG 1.70	175	27¼	27¼	27¼	–	⅛
ConPwr 1.40	7	40¾	40¾	40¾	+	⅛
Consiant 1.40	7	28¾	28	28¾	+	⅛
Consol Coal .50	125	31¾	31¼	31¾	+	⅛
Con Can 2	18	50¾	50	50¼	+	⅛
Con Cigar .80	2	29	29	29	–	⅛
Con Coal .80	5	18¼	18¼	18¼	–	⅛
Con Oil 2.80	11	70¾	70¾	70¾	–	⅛
Con Paper 1.20	124	122¾	122¼	122¾	+	⅝
Cooperin 1.20	4	40½	40½	40½		
Copper Rg 1.70	4	36¾	36¾	36¾	+	⅛
CorbDcas .50	2	44¼	43¾	44¼	+	⅛
Cousenlind 1	10	30¾	30¾	30¾	+	⅛
Crane Co 2	81	24	23¾	24	+	⅛
Curtis Pub	2	11¾	11¾	11¾	–	⅛
Curtiss Wr 1	11	22¾	22¼	22¾	+	⅛
—D—						
Dan Riv 1.20	5	23¾	23¼	23¾	+	⅛
Data Cont 1.10	5	31¾	31¼	31¾	+	⅛
DataAir .40	61	31¾	30¾	30¾	–	⅝
DenRGW 1.40	31	31¾	31¼	31¾	+	⅛
DetEdis 1.40	11	26¾	26¾	26¾	+	⅛
Detroit Steel	2	26¾	26¾	26¾	–	⅛
DiaSham 1.40	24	30¾	30¾	30¾	+	⅛
Disney .30b	4	53	53¼	53¼	+	⅛
DomeMin .80	14	48¾	48¾	48¾	+	⅛
DonnRoan 2.20	20	70¾	70¾	70¾	+	⅛
Dow Chem 2	39	39¾	39¾	39¾	+	⅛
Dunhill .50	21	23¾	23	23¾	+	⅛
DuPont 4.50	x70	160	158¾	160	+	1¼
Duq Lt 1.46	15	33¾	33¾	33¾	+	⅛
Dyna Am .40	7	18¾	18¾	18¾	+	⅛
—E—						
East Air .50	169	37¼	37	37¼	+	⅛
EKodak 1.60a	45	153¾	152¾	153¾	+	⅝
EatonYa 1.25	5	29½	29¼	29¼	+	⅛
EdisBro 1.20	5	29¾	29¼	29¾	+	⅛
ElecSig 1.01	59	58¾	58¾	58¾	–

Touring Student Tells About Arrest in Peking

(EDITOR'S NOTE — Australian and New Zealand students ran into a series of incidents during a tour of Red China. This account is by a 19-year-old student at Melbourne University.)

By JOHN PATTISON

HONG KONG (AP) — I was surrounded by Red Guard students and arrested in Peking because I made and carried a "Peace in Vietnam" placard in Tien An Man Square.

I was released after six hours of arguing, finally "confessing" that I had "insulted the Chinese people and provoked the Chinese government."

★ ★ ★

It was one of a series of incidents which our group of 57 Australian and New Zealand university students had with the authorities during 25 days in China.

About 40 Red Guards led by five or six who wore armbands, shouted imprecations at me, shook their red plastic-covered Mao Tse-tung books at me, and made what I thought were threatening gestures.

WORRIED

They did not rough me up in any way, but I was worried and asked them to take me to a police station.

For about an hour they kept me alone in a small detention room. Then the Red Guards brought in the army officer and my trial began.

★ ★ ★

For two hours or more I argued with him, trying to justify my action by saying that I believed in and wanted peace in Vietnam. The judge repeatedly insisted that I was wrong, that there could be no peace "until the U.S. imperialists were driven out with their tails between their legs."

He accused me of having a reactionary viewpoint and charged me with insulting the Chinese people.

'CONFESSION'

Eventually I realized that I would have to make a "confession" if I was to be released.

So I wrote a self-criticism in which I admitted my faults and said that in the future I would work to strengthen friendship between the Australian and Chinese peoples.

★ ★ ★

This seemed to be of major concern to the Chinese officer.

"If it were not for that friendship," he told me through a Chinese translator, "I would treat you much more harshly."

Despite that, I got on a list as being unsympathetic to China and as one to be closely watched. The word was sent ahead.

SINGLED OUT

At the end of the tour, when we reached the China-Hong Kong border, I was singled out for special attention by customs officials. The Chinese had already confiscated 14 rolls of my film in Peking.

At the border station, they confiscated my diary and eight or 10 pages from my notebook. Then they held me for a day while they went through my possessions and listened to about 10 hours of tape recordings that I made in China.

Eventually they gave back both my tape recorder and my tapes —mostly recordings of briefings and explanations given us by officials at the places we visited.

At least half a dozen of our group were asked to explain their actions and some were forced to make self-criticisms.

On a plane from Shanghai to Peking the plane crew handed out photos of Mao.

DOODLING

Well, you know how it is when you are sitting on a plane on a dull flight and have a pen in your pocket. You start doodling. One of our students, very proud of his own beard, put a mustache and beard on Mao's photo and then stuck the Mao photo in the seat pouch.

After we got off the plane, the cleaners found it and there was hell to pay. The Chinese called in our tour leader and said we had been guilty of a serious political insult. The doodler immediately came forward and admitted that he had done it. Then he criticized himself before the Chinese officials.

One of our girls got into trouble when a hotel maid found in her room a Mao badge which someone had used to stub out a cigarette. She seemed to convince them, during a two-hour investigation, that the room had not been properly cleaned earlier and that the badge was there when she moved in.

★ ★ ★

Throughout our tour, I got a feeling of general suspicion and distrust of foreigners in China. We weren't the only ones in trouble. A European resident in a Peking hotel told me that six Japanese businessmen were under "hotel arrest" because they had put on Chinese garments and gone out onto the streets and studied wall posters.

GERMAN BEATEN

This same man told me that a German businessman had been beaten on a Peking street in January because Red Guards caught him looking too closely at wall posters.

In Shanghai, I saw a Chinese "revisionist" being carted down Nanking Road on the back of a truck. He had a Chinese character sign hung around his neck. People in the street seemed to take no notice.

★ ★ ★

Throughout China, the people I saw seemed to be reasonably well clothed and I saw no evidence of malnutrition, either among adults or children. But the cities, compared to Hong Kong or Melbourne, were drab and uninteresting.



Pontiac Press Photo

ENGINEER AT WORK — Joe Yocum, (standing) director of the department of facilities and operations for Oakland County and first vice president of the local chapter of Michigan Society of Professional Engineers, works with switches controlling electrical facilities in the Oakland County Courthouse. John Rehard, senior facilities engineer watches.

Area Chapter Picks 'Engineer of Year'

A Birmingham man, Ralph A. Main of 1819 Fairview, has been named "Engineer of the Year" by the Oakland Chapter of the Michigan Society of Professional Engineers.

The award was announced yesterday as part of the 18th annual National Engineers Week which ends Saturday. The week's theme is Engineering—Design for World Health.

The week included last night's Engineer Week's dinner, engineering meetings with area high school students, engineering films to be presented on television and engineering exhibits in libraries.

Main, is president of the engineering, surveying and planning firm of Main and Fox, Inc., Birmingham.

★ ★ ★

He was cited for his contributions to the engineering profession and his service to the community which includes years as a Brimingham city commissioner, mayor of Birmingham, a member of the Oakland County Board of Supervisors, and the county drain commissioner.

National Engineers Week is sponsored by the 66,000 member National Society of Professional Engineers. There are 150 local members.

"The week brings to the attention of the American people the role of the professional engineer in today's society, and his vital function and contribution in furthering safety, technical progress and public welfare, as well as helping to solve problems to improve world health," said John Carey, president of MSPE.

★ ★ ★

Te week of George Washington's birthday is traditionally chosen since the first president of the United States was himself a civil and military engineer.

Brothers Testify in Slaying Case

'Saw Fatal Shooting During Argument'

Two brothers testified yesterday that they saw their older brother fatally shot during an argument with an attendant in a Pontiac gas station Feb. 3.

The boys, Robert and Marvin Jones, were the first to be called to the stand in Pontiac Municipal Court for the preliminary examination of Robert Jones, no relation, on a first-degree murder charge.

Jones, 41, of 390 S. East Blvd. is accused of shooting Issac Jones, 27, of 476 Thors at the Clark Service Station at 157 Auburn.

One brother, Robert, a 10th grader, said the shooting stemmed from an argument over the lack of service his brother was receiving from another attendant at the station.

★ ★ ★

He said that his brother later refused to pay when the attendant, Jones said "Pay me, punk."

"Isaac told him he wouldn't pay until he called him by his right name," the boy said.

He said that Robert Jones then told the other attendant to go get a gun from the station.

As the attendant was returning with the shotgun, Robert Jones took it away from him and went up to the door of the car where Isaac Jones was sitting and fired, according to the teen-ager.

Jones' 11-year-old brother, Marvin, confirmed the story when he testified.

The hearing was adjourned by Pontiac Municipal Judge Cecil McCallum until Feb. 27 at 1:30 p.m. when the pathologist who performed the autopsy will testify.

Forum Slated for Candidates in District 5

The Human Relations Commission of St. Michael's Catholic Church will sponsor a forum featuring District 5 City Commission candidates at 5 p.m. Feb. 29 at St. Michael's Hall.

A spokesman said the three candidates seeking nomination in the district have accepted invitations to speak.

He said all residents of District 5 are invited to attend and to question the candidates.

Seeking nomination in the district are Robert F. Jackson, a real estate appraiser; Arnold R. Jones, a public relations specialist; and Rollie L. Jones, a schoolteacher.

★ ★ ★

District 5 Commissioner John A. Dugan is not seeking reelection.

$1-Million Grant

CAMBRIDGE, Mass. (AP) — New York banker John L. Leob has contributed $1 million toward a Harvard University fund drive and has given the school an additional $100,000 to endow two fellowships. The $1 million was contributed toward an $11.6-million drive for Harvard's graduate school of design. Loeb is senior partner of Loeb, Rhoades & Co., an international investment banking firm.

Truck Kills Boy

MUSKEGON (AP) — Michael Postema, 14, son of Mr. and Mrs. Edward Postema of Egelston Township, was killed Tuesday when hit by a truck as he ran across M46 to a waiting school bus, police said. The truck driver, George Powell of Fremont, and a passenger suffered minor injuries when the truck overturned after Powell tried to avoid striking the youth. The accident is under investigation.

IRS Will Enter Suit Over Funds

Says Seized Money Belongs to Bookie

The Internal Revenue Service today was permitted to intervene in a lawsuit in which a Roseville couple has laid claim to $35,000 seized by investigators during the Pratt-Thorburn grand jury.

Under a ruling made by Oakland County Circuit Judge Frederick C. Ziem six months ago, today was the deadline for any other claims to be filed.

The grand jury never revealed where it had got the money.

Last September, Mr. and Mrs. Shoefard Bice of Roseville petitioned the court for the return of the money which they said was taken from their home by investigators.

The Internal Revenue Service, however, says the money belongs to an alleged bookie, Roy L. Clark of Hazel Park, who the IRS says owes $42,211 in back taxes.

Judge Ziem scheduled a hearing for April 17 to determine who is the rightful owner.

Hawaii Is Forced to Import Flowers

HONOLULU (AP) — The bulk of Hawaii's carnation crop is raised on Maui Island, which has been battered by wind and rain for weeks.

So the Aloha State Lei Sellers Association is importing carnations from the U. S. mainland to meet the demand for Hawaii's famous flower leis.

Junior Editors Quiz on MESOZOIC ERA

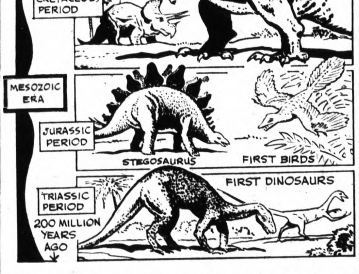

QUESTION: What was animal life like in the Mesozoic era?

★ ★ ★

ANSWER: Geologists reckon time by eras, periods and epochs. An era is a long divisoin of time. The Mesozic era began about 200 million years ago and lasted until about 60 million years back. This Mesozoic era, or "time of middle life," stands between the Paleozoic era, the "time of ancient life" and the Cenozoic era or "time of modern life."

The Mesozoic is particularly fascinating because, during this era, the great reptiles called dinosaurs, developed to fantastic size and then mysteriously vanished. Our picture shows, at the bottom, how the hind legs of some of these creatures were beginning to get so strong that they could stand on them and run rapidly along.

This led to the terrific monster at the top, Tyrannosaurus, probably the most ferocious creature which ever lived. There were many remarkable dinosaurs, of which Stegosaurus and Triceratops (upper left) are good examples.

During this time, gliding reptiles evolved into the first birds. And at the end of the Mesozoic era, small, inconspicuous animals began to prowl about. They nourished their young with milk. **They marked the beginning of the highest animal group, the mammals.**



AP Wirephoto

TREK IS MAPPED — Ralph Plaisted, a St. Paul, Minn., insurance man, points to a spot north of Baffin Bay in Canada, which will serve as base camp in his second drive to reach the North Pole by snowmobile. Plaisted's party, which left for Canada today, was forced to turn back last year when the polar ice began to break up.

6 Adventurers Leave U.S. for Trek to the North Pole

MINNEAPOLIS, Minn. (AP) — Six amateur adventurers leave today for their overland attempt to reach the North Pole.

Led by Ralph Plaisted, a St. Paul insurance man, the expedition of five Americans and one Canadian hopes to become the first to reach the Pole by surface since Adm. Robert Peary made it in 1909.

★ ★ ★

Peary made the trip by sled. Plaisted and his crew will use snowmobiles.

Palisted failed to complete the trip last year when his expedition was forced to turn back in May after 38 days, 370 miles from the Pole.

'A CHALLENGE'

His reason for attempting the difficult and dangerous polar trek a second time is simple: "It's there and the challenge is ours. Even if we fail, we have more satisfaction than those who remain in the gray area—the warm house, the television set—of those who never try and can never know success or failure."

Accompanying Plaisted are a pathologist, a geography instructor and three engineers. They are amateur explorers, but they are not inexperienced.

★ ★ ★

In addition to the experience they gained on last year's attempt, they have been training on weekends since December in the frozen muskeg and timber of northern Minnesota.

With Plaisted on the trip will be Donald E. Powellek, 40, of St. Paul; Arthur C. Aufderheide, 43, of Duluth; Gerald R. Pitzl, 34, of St. Paul; Jean-Luc Bombardier, 29, of Montreal and Walter H. Pederson, 40, of St. Cloud Minn.

Plaisted said the first expedition was defeated by blizzards and the spring ice breakup. Since then Plaisted has trimmed the size of his party from eight to six, lightened the load, reduced the number of snowmobiles from eight to four and increased the machines' horsepower from 10 to 16.

The crew hopes to start over the ice cap by March 1 from their base camp at Ward Hunt Island. That would give them a 29-day head start over last year, and they would be 200 miles farther north than last year's start at Eureka, Northwest Territories.

The starting point will leave the expedition a zigzag trip of about 600 miles across the top of the world to the Pole.

Welfare Funds Allotted

LANSING (UPI) — Rising welfare costs resulted yesterday in the State Administrative Board's decision to advance the Department of Social Services $44.6 million to meet its commitments through March.

★ ★ ★

At least another $23 million will have to be appropriated to carry on the department's assistance programs through the end of the fiscal year in June.

The board approved shifting the entire allotment for Medicaid ADC and public assistance for the last three months of this fiscal year into this quarter.

Gov. Romney, in his budget recommendations released last month, said that $23.2 million would be needed to fund Medicaid programs over this year's already budgeted outlay.

★ ★ ★

Also approved by the board yesterday was the release of $835,000 for work on five state park projects, $960,000 for elevator additions and renovation of the University Hospital at the University of Michigan, $130,000 to complete plans for the Commerce Building at Ferris State College and $50,000 to reroof the Capitol.

Chrysler Recalls Dodge Trucks for Steering Defect

DETROIT (AP) — Chrysler Corp. announced Tuesday it was recalling 91 Dodge trucks in an effort to locate one that might have a stearing gear shaft that does not meet the company's specifications.

The firm said it has notified the National Highway Safety Bureau that it is asking the owners of 91 current model, heavy-duty, tilt-cab and low-cab-forward Dodge trucks to return their vehicles to dealers for inspection and correction where required.

★ ★ ★

A Chrysler spokesman said the firm had been notified by a supplier that a routine quality control check by the supplier had turned up a stearing gear shaft that did not meet Chrysler's specifications.

"We're recalling 91 to locate that one that we feel might have a problem," the spokesman said. He declined to name the supplier firm. The trucks were all produced at Chrysler's truck plant in Warren.

Office Opening

LANSING (AP) — The State Department of Labor has announced the opening of a new Bureau of Saftey and Regulation branch office in Hartford. The office will serve the cities of Kalamazoo, Benton Harbor, St. Joseph and Niles and adjacent areas. Robert L. Steiner, field supervisor of the Occupational Safety Division in Western Michigan, heads the staff of the new office.

Arrest Follows Election Defeat

DEERFIELD BEACH, Fla. (AP) — The trailing candidate in a City Commission election was arrested Tuesday night on two assault and battery warrants sworn out by Sun Sentinel newsmen.

Bonds totaling $100 were posted for Herbert F. Denton, 63, for a municipal court appearance Monday. Denton ran sixth in a field of six contenders for three City Commission seats.

★ ★ ★

One warrant, served at Denton's home, charged he grabbed reporter Tom McCormick's throat and tried to wrest away McCormick's note pad when the 28-year-old newsman asked for postelection comment.

The second warrant, sworn out by photographer Ron Kenney, 25, charged that Denton seized him and tried to grab his camera when he attempted to make a photograph as Denton entered the station house.

Join on Research

BELGRADE (AP) — Yugoslav officials and U.S. Embassy representatives Tuesday signed agreements on five scientific research projects involving $650,000. The projects include studies of convalescence of tuberculosis patients, the effect of vegetable dust on industrial workers' breathing and blood groups of cattle in Yugoslavia.

State GOP Blasted for 'Interference'

LANSING (AP)—A member of the Michigan Federation of College Republicans and a GOP state senator took the party's State Central Committee to task Tuesday for "interferring" in intraparty elections.

★ ★ ★

Ray Cunningham, a candidate for the state chairmanship of the federation, accused the Central Committee and Elly Peterson, committee chairman, of giving financial aid to his opponent.

Cunningham, a 19-year-old prelaw junior at the University of Detroit, is running against the incumbent chairman, Robert Smart of Walled Lake, a student at Michigan State University.

★ ★ ★

"I am shocked and dismayed that the Republican State Central Committee is involving itself in a supposedly free election," said Cunningham, who described himself as a "conservative."

HUBER SUPPORT

Cunningham drew support in his complaint from Sen. Robert Huber, R-Troy, who has a bill before the Legislature to forbid use of party funds in primary elections. He said the bill would not apply, however in a case such as the race for the federation chairman.

Cunningham said he had filed a complaint with the secretary of state against the State Central Committee for unfair campaign Practices and unethical use of party finances.

★ ★ ★

He said he had been informed by James McClure, deputy secretary of state, that there is evidence the committee is interfering as charged but that there is no violation of law and that such matters of ethics must be resolved on a party level.

March of Dimes Donation Dinner
(Italian Smorgasbord)
at
Fortino's
5 'til ?
Thursday, Feb. 22
All Proceeds Given to March of Dimes

mart Chef
4 DAYS ONLY
THURS., FRI., SAT., SUN.
OUR REGULAR 18c
HAMBURGERS
7 FOR $1.00
With this Coupon
Fast Self-Service
GLENWOOD PLAZA
NORTH PERRY ST. AT GLENWOOD
WITH THIS COUPON



BEWITCHING TWINS—Erin and Diane Murphy act on television, but they are never seen together. They share the role of 3-year-old Tabatha on the television series "Bewitched." Child labor laws restrict the number of hours a tot may work, so when one's time is up, the other steps in. Here, they're seen as mother's little helpers.

A New Suez 'Invasion'

By Science Service

WASHINGTON — While Arab and Israeli machine-gun bullets zip overhead, the Red Sea is invading the Mediterranean through the Suez Canal.

Though closed to ship traffic by the sunken hulks of some 15 vessels, the waterway is open to traffic of another kind.

Swarms of Red Sea animals have been moving into the Mediterranean in recent years, since the removal of a natural barrier in the canal. About 140 species have successfully colonized the inland sea.

The increasing influx and colonization of the aliens has some scientists worried that native Mediterranean life forms are threatened by the competition.

★ ★ ★

Other ecologists are not worried at all. The Mediterranean is the least-fertile of any salt-water body. In addition it is among the poorest in flora and fauna.

ECOLOGICAL NICHES

Many biologists believe that there are in the sea many ecological niches — ways to make a biological living — that are not now being used by native life forms.

They think the invaders may be able to make the Mediterranean more productive, due to their ability to adapt and make use of the little that is available in the way of food.

End in H-Flights Price for Pact?

OTTAWA (AP) — The Canadian government may ask the United States to discontinue flights of H-bomb planes over Canada as part of its price for remaining in the North American Air Defense Command, qualified informants said today.

The current 10-year NORAD agreement between Canada and the United States expires in May and negotiations on a renewal have begun.

Prime Minister Lester B. Pearson told the House of Commons Feb. 13 that his government has already indicated that it intends to continue cooperation with the United States in continental air defense. He did not refer specifically to NORAD, however.

Canadian defense officials say there is no need for patrols of nuclear bombers in the missile age. This happens to be the avowed Russian view as well, and the Soviet Union protested such flights after the crash Jan. 21 of an American B52 off Thule, Greenland, in which four hydrogen bombs were lost.*

★ ★ ★

Canadian officials say the United States has more than enough nuclear missiles in underground silos and aboard submarines to destroy Russia.

They contend that the manned bomber patrols, designed to prevent the nuclear strike force being caught on the ground by a surprise attack, serve now only to complicate East-West relations.

Malcolm X Remembered

DETROIT (AP)—Negro leaders in Detroit honored Malcolm X, a former Black Muslim assassinated in New York three years ago, with a day of mourning today.

★ ★ ★

A spot check of Detroit area schools and auto company plants indicated, however, that few Negroes were complying with a suggestion by black nationalist leaders that the day be considered a holiday.

★ ★ ★

Spokesmen for the automotive Big Three — General Motors, Ford and Chrysler—said absenteeism was reported at a normal rate in all major plants.

The Detroit Board of Education said a preliminary check showed 479 substitute teachers were absent from work today, compared with 407 Tuesday and 519 Monday.

Man Rescues Son From Fire

MUSKEGON (AP) — Richard Ball was credited with saving the life of his son, David, 4, when fire broke out Tuesday in the basement of the Ball home where the youngster was playing. Assistant Muskegon Fire Chief Ben Tripp said Ball rushed to the basement after smelling smoke and carried the boy to safety. Damage from fire, heat and smoke was estimated at $5,000.

PONTIAC PRESS CLASSIFIED ADVERTISING INDEX

Revised June 26, 1965

NOTICES
Card of Thanks 1
In Memoriam 2
Announcements 3
Florists 3-A
Funeral Directors 4
Cemetery Lots 4-A
Personals 4-B
Lost and Found 5

EMPLOYMENT
Help Wanted Male 6
Help Wanted Female 7
Help Wanted M. or F. 8
Sales Help, Male-Female 8-A
Employment Agencies 9
Employment Information 9-A
Instructions-Schools 10
Work Wanted Male 11
Work Wanted Female 12
Work Wanted Couples 12-A

SERVICES OFFERED
Building Services-Supplies 13
Veterinary 14
Business Service 15
Bookkeeping and Taxes 16
Credit Advisors 16-A
Dressmaking and Tailoring 17
Gardening 18
Landscaping 18-A
Garden Plowing 18-B
Income Tax Service 19
Laundry Service 20
Convalescent—Nursing 21
Moving and Trucking 22
Painting and Decorating 23
Television-Radio Service 24
Upholstering 24-A
Transportation 25
Insurance 26
Deer Processing 27

WANTED
Wanted Children to Board 28
Wanted Household Goods 29
Wanted Miscellaneous 30
Wanted Money 31
Wanted To Rent 32
Share Living Quarters 33
Wanted Real Estate 36

RENTALS OFFERED
Apartments—Furnished 37
Apartments—Unfurnished 38
Rent Houses, Furnished 39
Rent Houses, Unfurnished 40
Property Management 40-A
Rent Lake Cottages 41
Hunting Accommodations 41-A
Rent Rooms 42
Rooms With Board 43
Rent Farm Property 44
Hotel-Motel Rooms 45
Rent Stores 46
Rent Office Space 47
Rent Business Property 47-A
Rent Miscellaneous 48

REAL ESTATE
Sale Houses 49
Income Property 50
Lake Property 51
Northern Property 51-A
Resort Property 52
Suburban Property 53
Lots—Acreage 54
Sale Farms 56
Sale Business Property 57
Sale or Exchange 58

FINANCIAL
Business Opportunities 59
Sale Land Contracts 60
Wanted Contracts-Mtges. 60-A
Money to Lend 61
Mortgage Loans 62

MERCHANDISE
Swaps 63
Sale Clothing 64
Sale Household Goods 65
Antiques 65-A
Hi-Fi, TV & Radios 66
Water Softeners 66-A
For Sale Miscellaneous 67
Christmas Trees 67-A
Christmas Gifts 67-B
Hand Tools—Machinery 68
Do It Yourself 69
Cameras—Service 70
Musical Goods 71
Music Lessons 71-A
Office Equipment 72
Store Equipment 73
Sporting Goods 74
Fishing Supplies—Baits 75
Sand—Gravel—Dirt 76
Wood—Coal—Coke—Fuel 77
Pets—Hunting Dogs 79
Pet Supplies—Service 79-A
Auction Sales 80
Nurseries 81
Plants—Trees—Shrubs 81-A
Hobbies and Supplies 82

FARM MERCHANDISE
Livestock 83
Meats 83-A
Hay—Grain—Feed 84
Poultry 85
Farm Produce 86
Farm Equipment 87

AUTOMOTIVE
Travel Trailers 88
Housetrailers 89
Rent Trailer Space 90
Commercial Trailers 90-A
Auto Accessories 91
Tires—Auto-Truck 92
Auto Service 93
Motor Scooters 94
Motorcycles 95
Bicycles 96
Boats—Accessories 97
Airplanes 99
Wanted Cars-Trucks 101
Junk Cars-Trucks 101-A
Used Auto-Truck Parts 102
New and Used Trucks 103
Auto-Marine Insurance 104
Foreign Cars 105
New and Used Cars 106

Death Notices

ARAKELIAN, PILAS — February 16, 1968; 239 Ferry Street, Pontiac; age 80; Funeral service will be held Thursday, February 22 at 11 a.m. at the Donelson-Johns Funeral Home. Interment in Oak Hill Cemetery. Mr. Arakelian will lie in state after 7 p.m. today in the funeral home. (Suggested visiting hours 3 to 5 and 7 to 9 p.m.)

GOETZKE, BARNEY F.; February 20, 1968; 23978 Earl Court, Farmington (Formerly of Orchard Lake); age 76; beloved husband of Laura Goetzke; dear father of Mrs. Samuel (Pearl) Sachs and Bernard A. Goetzke; dear brother of Mrs. Clara Deiss and Mrs. Erna Schenk; also survived by two grandchildren and two great-grandchildren. Funeral service will be held Friday, February 23, at 1 p.m. at the Kinsey-Garrett Funeral Home, 420 S. Lafayette, Royal Oak with Rev. Thomas W. Kirkman officiating. Interment in Oakview Cemetery.

HILLS, FRANK E.; February 20, 1968; 4632 Elizabeth Lake Road, Waterford Township; age 82; dear father of F. Keith and M. Dale Hills; dear brother of Eugene and Jesse Hills; also survived by two grandchildren and three great-grandchildren. Funeral service will be held Friday, February 23, at 1:30 p.m. at the Voorhees-Siple Funeral Home with Rev. Henry E. Wrobbel officiating. Interment in Ottawa Park Cemetery. Mr. Hills will lie in state at the funeral home. (Suggested visiting hours 3 to 5 and 7 to 9).

HEDGER, CPL. JAMES R.; February 4, 1968; 467 N. Perry; age 24; beloved husband of Stella (Ruth) Hedger; beloved son of Mr. and Mrs. Gilbert Hedger; dear father of Jami Renee Hedger; dear brother of Mrs. George (Peggy) Fowler, Jacqueline, Sue Ellen, Richard, Roger, and Bert Hedger. Funeral service will be held Friday, February 23 at 2 p.m. at the Pursley-Gilbert Funeral Home with Major Norman E. Wilhelm, USAF, officiating. Interment in Veterans section, Perry Mount Park Cemetery, Cpl. Hedger will lie in state at the funeral home after 7 p.m. tonight. (Suggested visiting hours 9:30 a.m. to 9:30 p.m.)

JOHNSON, OTTO RINGLING; February 20, 1968; 392 Highland Avenue; age 70; beloved son of Thomas and Delary Thompson. Funeral service will be held Thursday, February 22 at 8 p.m. at the Frank Carruthers Funeral Home with Rev. Thomas J. Holt, Jr. officiating. Interment Friday in Oak Hill Cemetery. Mr. Johnson will lie in state at the funeral home after 7 p.m. tonight.

WILDER, EVERETT (COTTON); February 20, 1968; 2121 Dexter Road; age 36; beloved husband of Zela Jane Wilder; beloved son of Leamon and Lulu Wilder; dear father of Wesley Mitchell and David Everett Wilder; dear brother of Mrs. Kenneth (Geraldine) Miracle, Mrs. Cecil (Geneva) Thompson, Paul and J. C. Wilder. Funeral service will be held Friday, February 23, at 1:30 p.m. at the Huntoon Funeral Home with Rev. Claude Cook officiating. Interment in Perry Mount Park Cemetery. Mr. Wilder will lie in state at the funeral home. The family suggests memorial contributions may be made to the Kinney Research United Fund.

In Memoriam 2

IN LOVING MEMORY of Emmett E. Ransom, who passed away, Feb. 21, 1967. You left us just 1 year ago today.
And our lives are not the same.
Although you are away,
In our hearts you still remain.
Sadly missed by Mother and Dad, wife, Willene, sister, Mardel, brothers, Billy, and Wilbert.

Announcements 3

ACID INDIGESTION? PAINFUL gas? Get new RHS tablets. Fast as liquids. Only 98 cents. Simm's Bros. Drugs.

ANNOUNCING THE NEWLY designed Bloomfield Centre Hall, 3225 Orchard Lake Rd., in West Bloomfield, featuring a complete line of custom services. 476-7361 or 358-3277.

DEBT AID, INC. 524 COM. NAT'L Bk. Bldg. FE 2-0181. Refer to Credit Advisors. 16-A.

Great Savings During Hudson's Home Sale

Hudson's PONTIAC MALL

HALL FOR RENT, WEDDINGS, meetings, and parties. FE 2-0072. FE 5-0316 after 6 p.m.

Pontiac Press Want Ads for Action

Announcements 3

HALL FOR RENT, RECEPTIONS lodges, church OR 3-3702, FE 2-3838

HUDSON'S OPTICAL SERVICE

Prescriptions for eyeglasses filled with pinpoint precision, including aspheric, cataract and plastic lenses. Many styles in frames and eyeglass accessories in great variety; also a large selection of sunglasses. We do not examine eyes. Optical service, Pontiac, lower level; also downtown Detroit, Northland, Eastland, Westland.

BOX REPLIES
At 10 a.m. today there were replies at The Press Office in the following boxes:
C-2, C-6, C-7, C-13, C-14, C-15, C-17, C-20, C-29, C-32, C-33, C-34, C-36, C-37, C-39, C-41, C-42, C-44, C-45.

Funeral Directors 4

COATS FUNERAL HOME
DRAYTON PLAINS 674-0461

C. J. GODHARDT FUNERAL HOME
Kelsey Harbor, Ph. 682-0200

DONELSON-JOHNS FUNERAL HOME
Huntoon FUNERAL HOME
Serving Pontiac for 50 years
79 Oakland Ave. FE 2-0189

SPARKS-GRIFFIN FUNERAL HOME
"Thought-full Service" FE 8-9288

Voorhees-Siple FUNERAL HOME 332-8378
Established Over 40 Years

Cemetery Lots 4-A

AT WHITE CHAPEL
Moving to Fla.
Choice graves $95 ea.
These Graves are privately owned
MI 2-2534

Personals 4-B

$7 FOR COMPLETE POODLE groom. 673-6997.

100 PER CENT HUMAN hair wigs and hair pieces. Wholesale distributor. Home demonstrations. Kuttuhn Wigs, 363-4995.

ANY GIRL OR WOMAN NEEDING a friendly adviser, phone FE 2-5122 before 5 p.m. Confidential

AVOID GARNISHMENTS! GET OUT OF DEBT!
We can help you with a plan you can afford.
DEBT CONSULTANTS OF PONTIAC, INC.
814 Pontiac State Bank Bldg
FE 8-9333
STATE LICENSE BONDED
Open Saturday 9-12 a.m.

DEBT AID, INC. 524 COM. NATL. Bk. Bldg. FE 2-0181. Refer to Credit Advisors. 16-A

GET OUT OF DEBT ON A PLANNED BUDGET PROGRAM YOU CAN AFFORD
TAILORED TO YOUR INCOME SEE
MICHIGAN CREDIT COUNSELORS
702 Pontiac State Bank Bldg.
FE 8-0456

PLAN NOW FOR DELIGHTFUL and fabulous sleigh ride. Ideal outing for your club or group. Occasions of all kinds. Lovely club room and dining areas. Daytime or evening parties for groups of 20 or more. Just the spot for your holiday party. Call for reservations. 628-1611.

UPLAND HILLS FARM
VILLAGE LIVERY
Horse drawn Hay and Sleigh rides along scenic Lake Trails, open all year. 1700 acres, private club-room, picnic facilities. Relive yesteryear at Keatington Antique Village. 391-0731 after 6 p.m.
2378 Joslyn Rd. 391-1570

WEDDING PHOTOGRAPHY BY professional color. Brochure available. Call 338-9079, anytime.

Lost and Found 5

$50 REWARD DEAD OR ALIVE-female beagle — Pontiac, License, lost Orbonville area. FE 2-7403.

FOUND: GRAY MALE POODLE. Vic. Elizabeth Lk. and Richardson Rds. 363-0375, after 4.

FOUND: GLASSES in grey case, vicinity Oxbow Lk. 363-5022.

LOST — BLACK MALE poodle with white goatee, last seen in Auburn Heights area, vicinity Nanook. Reward. 851-2281.

LOST: REDBONE HOUND ON state land near Camp Pontiac in White Lake Twp. Reward. OR 4-1837.

LOST: WHITE TOY MALE poodle Fri. night, children's pet, reward. Please call 334-3274.

LOST: COCKER SPANIEL, blond male, red leather collar, with Atlanta Georgia imprinted, vic. Opdyke and Square Lake Rd., please call, 338-2992.

LOST — CHILD'S GLASSES, dark reddish brown plastic frames, Vic. of Warringham and Williams Lake Rd. 674-4665.

LOST: FEBRUARY 14, Highland-Pettibone Lake Area, Small Silver Grey Shaggy Female dog, Cairn Terrier, answers to "Henry". Reward 685-2522.

LOST: BLACK LABRADOR male, Reward. 334-7196.

LOST — APRICOT POODLE, Port Huron Tags, 364 Auburn. FE 2-2922.

LOST: COLLIE, MEDIUM SIZED male. Sable and white. Reward. Call 642-6666.

MINIATURE WHITE POODLE, 6 months old, pink Rhinestone collar, pink toe nails, answers to Mitsey. Vic. Midget Bar, $50 reward. 673-0886.

Help Wanted Male 6

1 DEPENDABLE MAN, $200 per month, part time, married, over 21, call 334-2271, 4-8 p.m.

1 MAN PART TIME
We need a dependable married man, over 21, to work mornings or eves. Call 674-0520 4 p.m.-8 p.m.

1 MAN — LEARN TO OPERATE, maintain and repair Bulldozer and backhoe, no exp. necessary. Niemchak Excavating, 363-0881.

$70 PER WEEK
Part time, over 21, married, easy hours, 852-8680 between 4-6 p.m.

A PART TIME JOB, OVER 21, married, call 363-0841, bet. 5-7 p.m.

AEROSPACE LAB equipment. Dry box, vacuum, cryogenic, welding, clean room sales. Cover inquiries in Toledo, Detroit, Saginaw, Ann Arbor, Ft. Wayne regions. $20,000 potential after 2 years for good man. Draw, commissions, expenses. Write Pontiac Press Box C-7.

ALL AROUND upholsterer, Wielands Interiors, fringe benefits, 647-7354.

APPLIANCE SERVICE TECHNICIAN
RCA Service Company has openings for appliance service technicians, exc. salary and fringe benefits. For interview, phone JO 6-3880, Mr. Claytor or Mr. Welshuhn or apply at 2421 Wolcott, Ferndale, Michigan.
An Equal Opportunity Employer

ARE YOU LOOKING FOR STEADY employment in a job with a future? General Telephone Co. has openings now for line men and installer repairman. High school education or equivalent necessary. Apply at General Telephone Business Office — 317 Union St., Milford, Mich. An equal employment opportunity employer.

APPLICATIONS NOW BEING taken for ushers and concession, 18 and over. Apply Miracle Mile Drive-In Theater. 2-4 and 6-10 p.m.

Help Wanted Male 6

ALARM INSTALLERS FOR electronics security systems, top wages for top men. Experience and refs. required, must be bondable. Call Mr. Keller, bet. 2-4 p.m. 272-4020. Pinkerton Security, Inc.

Assistant Controller
We are a multi-state growth company in the N. Woodward area, looking for an aggressive college graduate, experienced in general accounting and office management. Starting salary $10,000 to $11,000 range. If you desire challenge and potential, tell us about yourself in confidence. Write Pontiac Press Box C-30, Pontiac, Mich.

AUTO MECHANIC. CHEVY-Olds Dealer has immediate opening. Earn over $200 weekly. Contact Jim Taylor, Taylor Chevy-Olds, Walled Lake 624-4501.

AUTO PAINTER
GM Dealership. Fringe benefits, no Saturday work. SEE KEN DUDLEY, Body Shop Manager, Haupt Pontiac Sales, Clarkston, 625-5500.

AUTO MECHANICS, mechanics helpers, parts clerk. Must be able to work any shift. Apply at KEEGO SALES & SERVICE, INC. 3080 Orchard Lake Road, Keego Harbor.

AUTO LUBRICATION MAN EXperienced — and be able to do some light repair work. Must be neat appearing, apply in person to Del Waikel, Service Manager, Russ Johnson, Lake Orion.

BOOKKEEPER TO DO payroll union reports, receivables, payables, etc. Good opportunity for ambitious man, Auburn Heights area. 756-8350.

BRICK LAYERS, VENEER, men must be 1st class, highest wages, call MA 5-2153, Ed. Thomson.

BURROUGHS CORPORATION
Business Forms and Supplies Group

HAS AN IMMEDIATE OPENING FOR A CREATIVE SALESMAN IN THE OAKLAND COUNTY

AREA WHICH OFFERS:
A five figure income. Guaranteed salary and expenses during training and salary-expenses and commission after training.
Established territory — Repeat business.
Opportunity for advancement.
Security of employment
Planned training program
Home Office Seminars
Retirement and insurance programs
Interesting creative work
Continuing advertising and education support

WE ARE LOOKING FOR A SALESMAN WHO:
Is interested in a career with one of the leaders in the business forms industry.
Is intelligent — ambitious and Persevering.
Has a college education, or part college and equivalent work experience.
Has some selling experience.
They will take over active accounts, calling on top executives, selling business forms, systems and check disbursing equipment in the Oakland County area.

FOR APPOINTMENT CALL:
Mr. T. B. Schmidt
335-9244
8:00 a.m. to 5:00 p.m. daily
All replies will be held in strictest confidence.

BURROUGHS CORPORATION
Business Forms and Supplies Group
2255 S. Telegraph Pontiac, 48053
(an equal opportunity employer)

CANDY AND TOBACCO desires salesman to call on retail accounts. Salary and commission. Send Resume to Pontiac Press, Box No. C-10, Pontiac, Mich.

CAR WASHERS — DRIVERS — 149 W. Huron — apply 8:30 to 9 a.m.

CARPENTERS ROUGH, UNION. United Carpentry Contractors 476-9666. After 5 p.m. call 887-5288.

CARVER and COUNTER MAN
Must be experienced in carving and serving. Excellent hours, wages, and benefits. Apply Machus Adams Square, 643 S. Adams, Birmingham.
644-1042

CHEF, MUST BE EXPERIENCED WITH PROVEN ABILITY TO COMPLETELY RUN COMPACT KITCHEN FOR COCKTAIL LOUNGE AND RESTAURANT. Excellent pay and benefits, call MI 7-2276 after 5 p.m.

Chief Engineer
Is needed by aggressive plastics firm that is doubling in size within the next year. Our present sales exceed $1 million, and we are located in the Detroit Metropolitan area. The successful candidate for this position will be responsible for all tool facilities and personnel, tool design and building, process engineering and estimating, of both tools and production. Applicant must have extensive tool experience and a degree, excellent salary and fringe benefits. Send resume in confidence to Pontiac Press Box C-36, Pontiac, Michigan.

CLEANER AND SPOTTER for dry cleaners, Royal Oak area. Paid vacations and holidays. Call 549-7080.

COLD HEADER Operators. Experienced only. Excellent opportunity. Maximum hourly wages. Blue Cross, paid vacations, plus many extras. Days and afternoons. 1-933-4700.

COMBINATION BUMPER AND painter, plenty of work. FE 2-8266.

COOK-GRILL MAN, top pay for good man, 5 days, benefits, vacation. Biffs, Telegraph at Maple (15 Mile).

COOK, GRILL MAN, experienced, reliable, nights, must have trans. Int'l House of Pancakes, 280 N. Hunter, B'ham.

DESK CLERK AND PORTER, Roosevelt Hotel. See Mr. Jacobs.

DIESEL MECHANIC
to take charge of small shop. Mather Trucking Co., 674-0445.

DRIVER SALESMAN
Suburban and city delivery, salary plus commission. Call 7 a.m. to 9 a.m., 2 to 5 p.m. 890-1260, ask for Mr. Lowell or Mr. Beer.

ERECTING CREWS wanted. Must be able to travel. State experiences and references. Contact Boyne Falls Log Homes, Boyne Falls, Mich. 49713. Ph. (616) 549-2421.

EXPERIENCED ACETYLENE torch man. 335-8141.

EXPERIENCED STEADY, EAVESTROUGH SHEET METAL REPAIR, MI 4-2511.

EXPERIENCED MEAT CUTTER to take over complete charge in a very fine neighborhood market. Must have references. Closed Sundays and evenings. Apply in person, Birmingham Community Market, 130 W. 14 Mile Rd., Birmingham.

Factory Workers
By day or week; Warehousemen; assemblers; machine operators; material handlers; common laborers; etc. Daily pay. Report any time after 6 a.m.

Employers Temporary Service
Clawson 65 S. Main
Redford 26117 Grand River

Help Wanted Male 6

EXPERIENCED HEATING SERVice men and installers with Truck. Apply 105 Tregent, PONTIAC Lechner Heating Co. FE 2-1821.

FOREMAN
For new modern injection molding plant, experience necessary. Top wages, fringe benefits.
American Plastics Products Co.
2701 W. Maple, Walled Lake

GARDEN STORE Manager: Must have wide knowledge of plant materials, merchandising, and sales. Also landscape foreman. Apply in person Jacobson's Orion Green House, 345 S. Broadway, Lake Orion.

GAS STATION ATTENDANT Experienced. Mechanically inclined. Local references. Full or part time. Gull, Telegraph and Maple

GUARD
For Utica, Mt. Clemens and Detroit area. Top Union scale Paid Blue Cross, Vacation and holiday benefits. Call us collect, Bonded Guard Services 441 E. Grand Blvd., DETROIT TO 8-4150

GUARDS FOR weekends. Apply at Pontiac State Bank Bldg. bet. 8 a.m. and 9 p.m. Room 515.

HOUSEKEEPING, DIETARY MAINTENANCE, orderlies, purchasing All shifts. Must be 18 or over. Sober, able to pass physical examination. Only those interested in full time permanent positions need apply Pontiac Osteopathic Hospital, 50 N. Perry, Pontiac, Michigan.

IMMEDIATE OPENING FOR MEN who can be on the job every day. Pleasant job, secure future, no fire repair, washing or greasing work. Must be able to furnish good local reference. Starting pay $1.65 per hour, plus time and half for all over 44 hrs. Apply: Payless Station, 6394 Dixie Hwy., Clarkston.

Industrial Sales Engineer
THE GATES RUBBER CO.
Has sales engineering position available to aggressive man with industrial sales experience and minimum of 2 yrs. engineering education. To call on industrial accounts in Michigan area. Excellent opportunity and benefits, car and expenses. Equal opportunity employer. For interview appointment call 421-5300, Livonia, Mich. weekdays only.

INSPECTOR
To age 40. Must have mechanical aptitude and ability to read blueprints, micrometers and scales. Write Pontiac Press Box C-15, Pontiac, Mich.

JANITOR SERVICE
Needs full and part-time workers. Chance for advancement. 642-5530.

JANITORIAL LEADER, good opportunity for the right man. We have a janitorial leaders job open in our company as well as several openings for qualified janitors. We offer steady employment, good conditions and a secure future. For more information call Mr. Given in Detroit 875-1055.

JOURNEYMEN CARPENTERS, Sterling Township area apartments, 8-12 months steady work. E&M Holan Contracting Co., 476-0297 or 653-3482 after 7 p.m.

JOURNEYMAN ELECTRICIAN QR experienced helper for electrical contractor, residential or commercial. Year around job. FE 4-9930.

MACHINISTS, TOOL MAKERS, die makers, part or full time, retirees hired. Apply at 217 Central, just off S. Saginaw St., Pontiac.

MACHINIST EXPERIENCED ON mill, lathe, shaper, 585-5880, Kimray Co., Madison Heights.

MAN, 20 TO 25, QQ learn glass business. Good opportunity. Steady employment. Apply Business Press Box C-43, Pontiac, Mich.

MAN FOR JANITORIAL work, Birmingham area, local references and must have car. Reply to Pontiac Press Box Number C-5.

MECHANICS WANTED
$2.90 to $3.50 per hr. depending upon experience, prefer lift truck exp., will consider others. Send resume to Pontiac Press Box C-14, Pontiac, Mich.

MECHANIC'S HELPER AND gas attendant, Crawford Shell Service, Keego Harbor.

MEN TO WORK ON HARNESS race horses, $80 if experienced, $75 if inexperienced but willing to learn. Brood mare and stallion man needed also, at good pay. Free furnished living quarters on farm for single man or couple without children. Contact in person, United Stock Farm, 3671 Haggerman Rd., Leonard or telephone 628-1444.

METAL PROCESSING PLANT requires immediate help, apply Systemation Inc., 25464 Novi Rd., Novi, bet. 7 a.m.-3:30 p.m., ask for Russ Green.

MOONLIGHTERS
Earn the most—sell the best. Encyclopedia Britannica and Great Books of the Western World. LI 2-6666 anytime.

NEED
REAL ESTATE
SALES MANAGER
If you are interested in earning more money, we have an opening for you, due to our expansion program. Must have full knowledge of all real estate phases, pleasant personality and able to handle responsibility. If you are accepted, you will have your own office and be in complete charge of a new sales program. All inquiries confidential. Call 674-0301. Ask for Roy Lazenby, Lazenby Realty, 4626 W. Walton, Drayton Plains.

PART TIME
If I could show you $50 per week for part time evening work, would you be interested? Must be 18 or over. Car required. Call Mr. Wilson at 852-1325.

PLANT MANAGER REQUIRED BY MODERN STAMPING PLANT IN PONTIAC
Man must be able to estimate stampings and tool costs, wages based on experience. Paid vacation, and hospitalization, retirement plan. Call Mr. Duchine, 334-2582, Original Products, Inc., 350 S. Sanford

PROCESS ENGINEER
Local electrical control manufacturer seeks graduate engineer (M. E. preferred) Preferably in his 30's with knowledge of machining, assembly, and plastic moulding techniques. Must be able to design tools and fixtures as well as set-up production processes. Send resume and salary requirements to P. O. Box 486, Birmingham, Mich. 48012.

PROGRAMMER
Starting Salary to $13,000
Unusual opportunity in Detroit with National Consulting Firm — for a Programmer with COBOL and 360-30 experience.
Potential Supervisory or Systems ability desired.
Challenging assignment and a broad range of industries.
Very limited travel.
Send resume to:
PONTIAC PRESS
BOX C-1 48058

Production Manager
Experienced in job shop and short production runs. Engineering degree or equivalent, salary open, supervise 35 people. Company manufactures proprietary electro-mechanical products. Northwest area. Leave Assoc., JO 6-8622.

PLANT FACILITY DESIGNERS
Overtime benefits
UNITED INDUSTRIAL ENGINEERING
29300 Stephenson Hwy.
Madison Heights 548-8421

Real Estate Salesman
For busy office, experienced preferred but will train right party. Ask for Mr. or Mrs. Hackett
HACKETT REALTY EM 3-6713

WANT FAST RESULTS? USE PRESS WANT ADS 332-8181

Help Wanted Male 6

Real Estate Salesmen
Earn real estate at the Akan. One of the hottest locations in Oakland Co. Lots of leads — lots of contacts — lots of business, will train. Call Von Realty, 682-8830.

SALES EMPLOYMENT COUNSELOR. If you have the ability and desire to work with people, seek security, contact exp., we will train you. We are the nation's largest with offices coast to coast. Excl. earning potential. Call Helen Adams, 334-2671, Snelling & Snelling.

SALESMEN—SELL THE ALL NEW Toronado. Needed immediately for car salesmen to round out our sales force. No floaters or part timers. No sales calls — see Don Wilson, Sales Manager, SUBURBAN OLDS, 540 S. Woodward Ave., Birmingham.

SALESMAN WANTED, MUST be In 20s. 625-2674.

SEMI-RETIRED MAN to drive parts trucks and do janitorial work around garage, call 625-2635 ask for parts dept. Mahm Chrysler-Plymouth, 6673 Dixie Hwy.

SERVICE STATION attendants, experienced, day and night shifts, over 25 years old, top wages, plus bonus. Mobile Station, Long Lake and Woodward, Bet. 8 a.m. 5 p.m.

SHOE SALESMAN Experienced Women's and children's line. Fine opportunity, pleasant surroundings. Juliette's, corner Maple and Telegraph. MA 4-2566.

SOMEONE TO MOVE 2 car garage, call after 5 p.m. 623-1281.

STOCK MEN

FOR NEW CUNNINGHAM'S DRUG STORE IN WATERFORD
Wishing to work with retail merchandise, build displays and do general janitorial cleanup work, will find this job of great interest. This is a full time job offering all company benefits and excellent salary.
Apply in Person
MESC office
242 Oakland
Pontiac

STYMIED?
Th-34
Career Opportunity
No Experience Necessary

$710

Minimum monthly guarantee if you meet our requirements. To arrange personal interview call Mr. Hoag, 674-3139, 9 a.m. - 5 p.m.

TOOL MAKERS
Inspection and Bench Hands, Journeyman status required. Day shift, top wages, fringe benefits.
Jered Industries, Inc.
1909 Axtell, Troy
15 Mile and Coolidge Area
647-1900
(an equal opportunity employer)

TRUCK DRIVERS and warehouse men. 852-3600.

TRUCK DRIVER, WAREHOUSEmen, experienced only. Union wages and benefits. 855-3600 after 9 a.m.

T.V. TECHNICIAN
Experienced on color T.V., top salary and commission, other benefits, partnership available. Mr. Morton TV, 2171 Lapeer Rd., Flint, Michigan. 742-5755.

T.V. TECHNICIAN, ONE OF the largest T.V. rental companies in America, has immediate openings for T.V. experience, no phone calls, 5 days weekly, 9-5 p.m., no weekends, salary, call DI 3-2424.

WANTED SERVICE TECHNICIAN, electrical ability. Dennison Manufacturing Co., 883-5500.

**WILL TRAIN RETIRED OR semi-retired man for work in hospital print shop. Must be sober, intelligent, able to pass physical examination. Day shift. Full time. Pontiac Osteopathic Hospital. 50 N. Perry St. Pontiac, Michigan.

WELDERS AND SHEET METAL men. Apply Ferro Fab, Inc. 1542 N. LeRoy, Fenton, Mich. 629-7266.

YARD MAN, WELDING experience helpful. Apply Security Fence Co., 545 Dixie Hwy., Water ford, between Pontiac.

YOUNG MAN TO fry donuts, Taystee Bakery, 432 Orchard Lake Ave. Apply AM only.

YOUNG MEN
18-26 YEARS

INTERNATIONAL Corp. will train men in personnel control to procure management positions. No experience necessary. Must be those who can start work immediately need apply.

$145 WKLY SALARY

TO START
OFFERED TO ALL
SUCCESSFUL APPLICANTS

For personal interview in Detroit call Mr. Brown, 9 a.m. to 2 p.m., 962-3920.

Help Wanted Female 7

2 WAY RADIO dispatcher, must know the city. FE 2-0205.

$10,000 AROUND service provides that beauty is a number one business. Make your business by becoming an Avon representative! Call FE 4-0439 or write P.O. Box 91, Drayton Plains.

A TELEPHONE GIRL
$1.50 to $3.50 per hour. If you have ambition and a pleasant voice we can use you! Call Mrs. Wixom, 674-0530 Tuesday only.

A-1 WOOL PRESSER. Experience not necessary. Will train. Live in area. Apply Easton Cleaners, 8185 Cooley Lk. Rd.

ALL AROUND COOK, experience and references necessary, 852-9971.

ART LINKLETTER JOINED Beeline Fashions, why don't you? Full or part time, car necessary. 334-4129.

ASSISTANT BOOKKEEPER General office, Cashier, exc. working conditions, full time 40 hr. week. Apply Grinnell's, Pontiac Mall.

BABY SITTER TO LIVE IN, more for home than wages, vic. Union Lake, call bet. 9-4 p.m., 363-3170.

BABY SITTER IN my home, 5 day week, Vic. Cass Lake. FE 4-5711.

BABY SITTER, MATURE, Clarkston area, days, Rel., MA 5-2064.

BABYSITTER, PREFER LIVE IN, child, good salary. Apply 59 Green St. FE 4-7379.

BABYSITTER, PREFER live-in, references, 673-1283, before 3 p.m.

BABY SITTER, 2 OR 3 evenings a week. Mrs. Jim Bates, St. area, Drayton Plains. 674-1790.

BABY SITTER, LIVE IN, over 25. 334-4255, or 465-0791.

BABY SITTER - HOUSEKEEPER. Monday through Fri. 8:15 a.m. to 5:15 p.m. Woodward and Square Lake area. References required. After 6 p.m., 338-0854.

BABY SITTER, NEEDED at once, prefer live in, unwed mother or woman with child welcome, apply at 657 Homestead Dr. anytime, Rel.

BARMAID AND WAITRESS, full or part time, some exp., reliable, 363-6398.

BARMAID, MATURE AND steady, draft experience preferred. 332-1655.

BEAUTICIAN, RECENT graduate, excellent opportunity, salary, commission, hospitalization, other benefits, high commission plan. Bernard Hair Stylists — Bloomfield, Mall. Mr. Bryce — MI 3-0333. Birmingham, Miss Pat — MI 4-8383.

BEAUTICIANS — openings for 3. Philip's of Pontiac. 332-9191.

BEAUTY OPERATOR, FULL or part time, Maple near Woodward, Birmingham. 644-3344.

BEAUTY OPERATORS

$90 plus commission. Steady, good hours. Also operator to set wigs.
Andre Beauty Salon
11 N. Saginaw St. FE 5-4257

CASHIERS AND CONCESSION help, 18 and over, apply Miracle Mile Drive-In Theater, 2-4 and 6-10 p.m.

CLEANING WOMAN TUESDAY and Friday mornings. Own transportation. 681-7575 or 682-7661.

CLEANING WOMAN FOR nursing home, must have own transportation. Union Lk. EM 3-4121.

CLERK TYPISTS,
Temporary jobs in your area. Work 2-3 days a week, a week, or two, a month or all year.
WITT SERVICES, 642 3055,
725 S. Adams Plaza, Rm. 126 B'ham.

COLLECTORS WITH OWN car for local fund raising drive, guaranteed salary, must know Pontiac area. 682-8679.

COMPETENT, EXPERIENCED middle aged woman for general office work, 1 girl office, 9 to 5, 5 days. Call 682-8600 for appointment.

COSMETICIAN, FULL TIME, apply in person, Save-On Drugs, 6510 Telegraph at Maple.

COUNTER GIRL FOR Dry Cleaning plant. No experience necessary. Will train. Apply 334 S. Woodward, Birmingham.

DENTAL ASSISTANT, MUST have chair side exp. for full time position. Excellent benefits. Salary not necessary. Call 363-4410 for interview appointment.

DENTAL ASSISTANT, EXCELLENT pay for efficient, pleasant, sharp girl. No experience necessary. Birmingham area. Apply in own handwriting to: Pontiac Press Box C27, Pontiac, Michigan.

DENTAL ASSISTANT, experience necessary, full time, OR 3-1200.

DENTAL ASSISTANT RECEPTION-ist, salary commensurate with experience, call 357-0122 or write 401 Northland Medical Bldg., Southfield

DIVERSIFIED OFFICE DUTIES for mature woman, light bookkeeping, must be able to handle the phones and work with public. Must have transportation and be able to work one evening per week. Send resume and starting salary expected to P.O. box 425, Pontiac.

DOCTOR'S OFFICE, opposite General Hospital. Insurance experience necessary, 5 day week, open 30-40, send resume to Pontiac Press Box C-21, Pontiac, Michigan.

DOMESTIC — 3 DAYS per week, Monday, Wednesday and Fri. Must train, 14 Mi., and Telegraph, good working conditions. Call Mr. Given in Detroit 875-1055.

EXPERIENCED LADY work in doctor's home in Southfield, 3 days, no weekends, 1 evening sitting. Must help employed. Must have own transportation and recent ref. 557-5358.

EXPERIENCED CLEANING lady, own transportation. Car allowance. Birmingham area, 646-8855, 642-7900.

EXPERIENCED BOOKKEEPER, full charge of books, payroll, tax returns, etc., Transign Inc. 34 W. Sherfield, Pontiac.

EXPERIENCED WAITRESS. Maple and Telegraph area. No nights or Sun. 642-8834.

EXPERIENCED SHIRT presser, Apply Arden Cleaners, 4468 Elizabeth Lake Road.

GRILL GIRL, DAY SHIFT, Jack's Barbecue, 22 W. Auburn, Rochester.

GRILL COOK WANTED. Reply in person, Gave's Grill, 875 Baldwin.

Grill Cook

Ted's has an immediate opening for a grill cook on the day shift. Good working conditions, Blue Cross and Life Insurance, vacations and holiday pay. Apply in person only.
TED'S
Woodward at Square Lake

HOUSEKEEPER, LIVE IN MIDdle-aged for elderly man, good home in Bloomfield Hills, private room and bath, radio, TV, \$40 weekly, with 2 weeks paid vacation, every other weekend off. 626-7903.

HOUSEWIVES-MOTHERS
How 15 or more flexible hours weekly? Can you use $120-$150 monthly? Pick up and deliver Fuller Brush orders near home. North at M-59 phone Linda Kretz, 634-6401, South of M-59 phone Betty Owen, MA 6-6193.

Help Wanted Female 7

HOUSEKEEPER, LIVE IN, 2 children, no cooking, private room and bath, good pay and bonus, 626-8724.

INSPECTION

Experience on small automotive hardware, sheet metal, mica and plastic, day shift. Apply
EMPLOYERS TEMPORARY SERVICE
65 S. Main Clawson

KELLY SERVICES
135 N. Saginaw 338-0338
An equal opportunity Employer

MANPOWER
Worlds Largest Temporary Help Service.
Needs:
KEY PUNCH OPERATORS
Temporary, part time work-Pontiac area
JEAN ABELL-SHA 332-8286

MATURE WOMAN to hostess and supervise dining room for night shift, private restaurant equip., call for appointment, 334-4503, Big Boy Restaurant, Telegraph and Huron.

LADY, GENERAL HOUSEWORK and good natured children. 5 day week. Ref., 682-2530.

LOCAL PROFESSIONAL Association seeks women with a minimum of 2 years recent exp. for general office work. For further information and application, call for appointment, 334-4503, Big Boy Restaurant, Telegraph and Huron.

MANICURISTS, EXCELLENT opportunity, high salary, high volume salon, Bernard Hair Stylists — Bloomfield, Miss Pat, MI 7-3033, Birmingham, Miss Pat MI 4-8383.

MEDICAL RECEPTIONIST, experienced, mature and dependable. Must have medical knowledge. References. Position open immediately. Write Box 1, Pontiac Press Box C-19, Pontiac, Mich.

MEDICAL ASSISTANT, M. D., specialist-skin and allergy. Injections, routine laboratory, full time. FE 5-7821.

NURSES AIDES, EXPERIENCED or will train, all shifts, must have own car, Union Lake Area. EM 3-4121.

NURSE'S AIDE
OR 3-0802

OFFICE CLAIM CLERK for large multiple line insurance company, must be high school graduate, exc. employe benefits. Call 962-9006, ask for R. A. Jones, to arrange an interview appointment. Aetna Life and Casualty Company. An equal opportunity and plans for progress employer.

Opening For
Attractive Waitress

Neat, trim and happy in serving people at one of the area's finest restaurants. Please phone for appointment.
FE 4-0955

Punch Press
Operators wanted

Prefer familiarization with progressive punch press operation. Day and night shift. Apply between 6 a.m.-4 p.m.

Employers
Temporary Service
65 S. Main, Clawson

RN OR LPN, AFTERNOON, midnight or weekend shifts. Unusual opportunity for right person. Pay will and must suit you. Em 3-4121.

R.N.
Supervisor
and
LPN's
NEEDED
On 11 to 7 Shift

HIGHER THAN AVERAGE SALARY
Every other weekend off.
Part time or full time
DIAL 338-7151
Ext. 93
8:30 a.m.-4 p.m.

REAL ESTATE GIRL, STEADY work, good pay, Inquire Chalet Inn, 79 N. Saginaw, See Ralph.

RECEPTIONIST, ATTRACTIVE outgoing person for personnel office Exc. hrs. \$280. Call Helen Adams, 334-2671, Snelling & Snelling.

RECORD AND SHEET music sales girl, some knowledge of music helpful but not necessary, paid and part time positions available. Apply Grinnell's, Pontiac Mall.

REGISTERED NURSES AND Licensed practical nurses needed for evening and night shifts, excellent opportunity for part time. Openings in Medical Surgical and Intensive Care Units. Apply to Personnel Department, Saginaw General Hospital, 1447 N. Harrison, Saginaw, Michigan.

RELIABLE INTELLIGENT cleaning and general housework, light ironing, 3 days, own transportation 4 hours, 626-2446.

SALES EMPLOYMENT COUNSELOR — If you have the ability and desire to work with people, sales or public contact exp., we will train you. We are the nation's largest with offices coast to coast. Exc. earning potential. Call Helen Adams, 334-2671, Snelling & Snelling.

SALESLADIES
Experienced, full or part time in womans sports wear and dresses. Suzette Inc. 646-1920, for appt.

SALESWOMEN
Must have selling experience. Apply Arden Draperies, Pontiac Mall.

SECRETARIES
Advertising Agency
North Woodward, Attractive openings for qualified secretaries, diversified duties. Good Steno. skills required. Call Mrs. Bell at 1-1000. Personnel Dept.
An Equal Opportunity Employer.

SECRETARY TO EXECUTIVE, interesting position, requiring good typing and shorthand, pleasant phone manner. National Concern. Good pay, immediate opening. Call 868-5007, Mrs. Allen.

SHAMPOO GIRL, FULL or part time, Birmingham salon, ref. 642-7578.

SLEEP IN GIRL WANTED FOR Birmingham home, exc. duties and living conditions, cooking and light housework. Sun. and Mon. off, private bedroom, \$40-\$45 weekly. 647-4143.

STENOGRAPHERS AND TYPISTS
Temporary jobs in your area. Work 2-3 days a week, a week or two, a month or all year.
WITT SERVICES, 642-3055
725 S. Adams Plaza Rm. 126 B'ham.

SITUATION FOR EXPERIENCED secretary as "Girl Friday" for leading realtor firm. Interesting opportunity in a pleasant environment. Accurate typing; some knowledge of shorthand desirable. Avail. Mar. 18. Call 626-4000 for interview.

SURGICAL TECHNICIAN OR LPN experienced in surgery Mrs. Gates, Avon Center Hospital, 681-6941.

TEMPORARY JOBS IN YOUR area. Shorthand, typing, filing telephone, Dictaphone, mathematical, bookkeeping, adding machine, key punch, comptometer, and general office. Age 18 to 65.
WITT SERVICES, 642-3055,
725 S. Adams Plaza, Rm. 126 B'ham.

THE EGG AND I
Experienced woman for hostess and cashiering, neat appearing. Apply in person: to 2830 N. Opdyke, Royal Oak.

TYPIST TO HANDLE PURCHASE orders, permanent position open due to promotion, must be H.S. Grad. Apply 6129 Highland Rd. Pontiac.

TYPISTS
Would you like to be trained in a unique general office position? If you are willing to learn and have the following qualifications call 646-8629, 9 a.m. - 5 p.m. for interview.
1. Minimum typing speed. 50 w.p.m. on electric.
2. Previous general office experience.
3. Fringe benefits, advancement opportunities.

WAITRESS
Full time evening work. Rocco's 3171 Dixie Hwy., Drayton Plains.

WAITRESS, NO EXPERIENCE necessary, afternoons, good pay exc. tips, pleasant counter work, Biff's, Telegraph at Maple (15 Mile).

WAITRESS AFTERNOON OR EVE-ning shift, part-time, hourly rate, 6 days week. For further information. Call UL 2-3410.

WAITRESS WANTED, FULL time. Apply in person only, Frank's Restaurant, 3415 Orchard Lk. Rd., Keego Harbor.

Help Wanted Female 7

WAITRESSES, NO EXPERIENCE necessary, apply in person after 2 p.m., Huron Bowl Lounge, 3525 Elizabeth Lake Rd.

WAITRESS, GOOD TIPS. Mitch's Restaurant. 682-1616.

WAITRESSES
Experienced preferred 5 p.m. till 2 a.m. 5 or 6 nights a week. Apply in person, Big Boy Restaurant, 20 S. Telegraph at Huron Bet. 1 and 4 p.m.

WANTED: ALL AROUND restaurant help. Must have own transportation. Dixie Restaurant, 22175 West 14 Mile Road, MI 4-9609.

WANTED WOMAN OVER 40 experienced necessary, general office work and parts department. Salary income. Apply in person. Evenings by appointment. 6507 Dixie Hwy., Clarkston.

WOMEN
18-26 YEARS

National Corp. will train 6 single women in interview and personnel control to procure management positions. Must be aggressive, sharp and neat appearing. Only those who can start work immediately need apply.

$145 WKLY. SALARY

TO START
OFFERED TO ALL
SUCCESSFUL APPLICANTS

For personal interview call Mr. Becker, 9 a.m. to 1 p.m., 332-9742

WOMAN SHARE HOME with woman and 4 children, in exchange for babysitting, 693-1382 after 5:00, 592-2878.

Help Wanted M. or F. 8

A CAREER
IN REAL ESTATE

Join us in our New Share The Profit Program!
We are expanding and need real estate people!

NEW CLASSES STARTING NOW
If you are interested in becoming a better than average salesperson, you should check with us. We will not only help you obtain your license. If you qualify, and are interested, we will pay you as you learn. Call Mr. Lazenby, Lazenby Realty, 674-0301, 4636 W. Walton, Waterford Plains, All inquiries confidential.

DO YOU READY FOR A CAREER? Call Mr. Foley—York Real Estate, 674-0363.

BLOOD DONORS
URGENTLY NEEDED

All RH Positive	$7.50
All RH Neg. with positive blood	$7.50
A-neg., B-neg., AB-neg.	$10
O-neg.	$12

MICHIGAN COMMUNITY BLOOD CENTER
In Pontiac FE 4-4947
1342 Wide Track Dr., W.
Mon. thru Fri., 1 p.m. to 8 p.m.
Wed. 1 p.m.-7 p.m.

CAN YOU SCREEN? TRY DIVE ME 40 hrs. a week? Call Mr. Foley — York Real Estate, 674-0363.

COUPLE, FULL TIME for large apartment complex. Must be mechanically inclined. Salary plus apartment and utilities. References required. Send resume to Pontiac Press Box C-33.

CREATIVE SALESMAN

IF YOU ARE A SELF STARTER
And bet. 25-60 years of age you may earn from \$6,000 to \$10,000 range from \$6,500-\$16,000 and up, depending on your ability. Many other fringe benefits including auto allowance. For the opportunity of your life, phone FE 2-8246.

CURTAIN AND DRAPERY sales, top salary, downtown Birmingham, Irving Kay's Drapery Shop, 644-3280.

DRUG CLERK, FULL TIME, apply in person, Save-On Drugs, 6510 Telegraph at Maple.

FREE REAL ESTATE CLASSES. Earn while you learn, full or part time. Art Daniels Realty, 31000 Ford Rd. 421-7880 or 729-4256.

INTERESTED IN YOUR FUTURE? Call Mr. Foley—York Real Estate, 674-0363.

LIMOUSINE DRIVERS, MUST BE 25-35, 338-9193.

NEW CLASSES STARTING—LEARN Real Estate now. For information call 363-7700.

MUST DRIVE 40 HOURS weekly. 2400 Rochester Rd. Royal Oak.

OPENINGS FOR USHERS, concession help, apply in person after 1 p.m. Pontiac Drive-In Theatre, 2435 Dixie Hwy.

PART TIME MANAGER, must be dependable and at least 21. Call Richardson's Farm Dairy, FE 4-7722, for appointment.

PART TIME, MATURE MAN or woman to work in Pontiac area installing T.V. representative, no experience necessary, must be available for early afternoon hours. DI 1-2424.

PRESSER, PART TIME, Wool—also alterations, suits for Tuesday cleaning plant. FE 4-9881.

PROMOTION ON YOUR EFFORT Instead of seniority! Call Mr. Foley—York Real Estate, 674-0363.

REAL ESTATE classes forming, will train, classes starting, for information call Cossey Real Estate, 3379 Orchard Lake Rd. (at end of commerce Rd.) 681-0100.

SEEK PEOPLE FOR "Shop at Home". Experienced in Custom Drapery. Call Collect, Mr. Glass, TR 2-8540.

SHOULD YOU
Make an employment change?
NOW IS THE TIME!
Michigan Bell
Phone: 393-2815

TIRED OF MONOTONY? Or your job? Call Mr. Foley—York Real Estate, 674-0363.

TIRED OF TIME CLOCK? Call Mr. Foley—York Real Estate, 674-0363.

TIRED OF JUST GETTING BY? Call Mr. Foley—York Real Estate, 674-0363.

WILLING TO INVEST JUST YOUR time? Call Mr. Foley—York Real Estate, 674-0363.

Sales Help Male-Female 8-A

CAREER SALES
Stable man, age 25 to 45, interested in long term employment with a prominent local firm starting a new branch office. We are looking for personable individual. Immediately available, for a genuine opportunity in sales to earn $10,000 per year upwards. Salary plus commission, fringe benefits program available. For interview call Mr. Desperance at JOrdan 6-7971 from 9 to 4:30.

COMMISSION SALES PERSON to sell line of imported ladies handbags and other quality imported handicraft merchandise. Phone 965-9540 or 398-8355.

DOES YOUR PRESENT EMPLOYER OFFER YOU OPPORTUNITY? THEN CONSIDER REAL ESTATE PROFESSION!
If you desire to be of real service to your fellow man and yet get into a position of unlimited income, where the sky is the limit, you are: (1) Honesty (2) Ambition, then call me today for an interview. Mr. Larry Sieclinski at Wm. Eastham Real Estate, 682-2000 or 674-3126.

OUR NEXT REAL ESTATE TRAINING CLASS STARTS FEBRUARY 27, 1968.

INVESTIGATE
This High-Pay
Independent
Career

You will enjoy the prestige of working for one of the oldest, well-established companies in the business. Your ability to work on your own initiative will be the single most important ingredient for your success here and ours. Our aptitude analysis system will determine your chances for success in our business. If your prospects look good we'll pay you an attractive salary while you learn the business and offer experience under supervision. Then you'll be on your own. Your income prospects will be well into five figures. In fact, yearly earnings with our Company of $20,000 to $30,000 are not uncommon. Write Brief particulars to: Pontiac Press Box C-46, Pontiac, Mich.

Real Estate Salesmen
Exp. preferred but not necessary. Due to the high volume of business we have many sales of floor time only full time applicants will be considered. CLARE E. HAYDEN, REALTOR. 363-6404.

Sales Help Male-Female 8-A

MR. & MRS. AMBITION
Want to get out of the 9 to 5 rut? Want to work where you are compensated for what you can do, not what you are? Positions now available with one of the fastest growing real estate companies in Oakland County. Sales experience preferred, but not necessary. We train. Call Mr. Deaver now for personal interview. Evenings call Royer Realty Inc., Oxford, Mich.

NATIONAL CHEWING GUM and confectionery manufacturer seeks a sales representative to cover established territory. Position includes salary, merit increases, automobile expenses and liberal benefits. Equal opportunity employer. Call P. J. Harvey Holiday Inn, 965-1371, Detroit, 548 Day Wed. and Thurs. Fri. until 2 p.m.

REAL ESTATE SALESMAN
"This is not an ordinary job for an ordinary man." A Real Estate Salesman" We will employ only experienced, aggressive, knowledgeable personnel. You must be neat, courteous, honest and be able to meet the public. Pension plan, profit sharing, insurance plan, and a \$125 guaranteed draw offered to qualified accepted applicants. Inquiries confidential. Call O. L. Prakich, Prakich Realty, OR 4-2222.

REAL ESTATE CLASSES
FREE COURSE
Now available for mature (minded persons.
Are you sufficiently acquainted with some suburban city or lake areas of Oakland Co.?
Do you like a challenge?
Do you have the desire to learn one of the biggest businesses in the world?
Do you have the ambition to work 10 hours per day, 6 days per week?
If your answers are yes — call Mr. Wurl at FE 5-8181 for an interview at MI 6-8500.
New class forming. Also continued salestraining sessions after completion of present course.
C. C. SCHULTZ
FOR REAL ESTATE
"Since 1942"

STOP IN AND SEE US. We've spent over \$6,000 in remodeling our office, and have room for increasing volume of business. We have developed the finest system for serving the Pontiac area in the real estate profession for over 35 years. 30 full time experienced sales personnel NOW!
Call Mr. Ellis, REALTORS
OR 4-0324

TELEPHONE SALES IN OUR office for local fund raising drive, commission with daily guarantee, call 682-8679.

WILL TRAIN

Ambitious person desiring to enter the Real Estate Profession. We offer a complete training program. An opportunity for a salary of \$10,000 or more the first year and a guaranteed draw. Phone for confidential interview, call Mr. Cross at 674-3107.

WONDERFUL OPPORTUNITY for ambitious man to earn exceptionally high income, we have an established insurance debit in Pontiac open due to promotion. We will train for sales, you will be successful. Previous sales exp. helpful but not necessary. Call W. A. Taylor for interview in Flint 742-4011.

Employment Agencies 9

$400 AND UP
BOOKKEEPERS
Gen. Ledger, Trial Bal.
INTERNATIONAL PERSONNEL
1080 W. Huron, Pontiac 334-4971

$400-$500
SECRETARIES
Type 60 w.p.m., shorthand 80
INTERNATIONAL PERSONNEL
1080 W. Huron, Pontiac 334-4971

$400-$600 FEE PAID
MANAGEMENT TRAINEES
In finance, sales, office, age 21-35
Some college. Call Mr. Francis.
INTERNATIONAL PERSONNEL
1080 W. Huron, Pontiac 334-4971

$500-$600 PLUS CAR
SALES TRAINEES
All fields, age 21-30, some college.
INTERNATIONAL PERSONNEL
1080 W. Huron Pontiac 334-4971

$5,000-$12,000
TECHNICIANS
In Mech.-Elec.-Lab, age 20-30
INTERNATIONAL PERSONNEL
1080 W. Huron, Pontiac 334-4971

$6,000-$12,000
ACCOUNTANTS
$7200 UP
2 yrs. college degree people
Fee paid. Mrs. Piland.
INTERNATIONAL PERSONNEL
1880 S. Woodward (B'ham.) 642-8268

ADMINISTRATIVE
TRAINEES
$450-$550
21-30, college helpful, must be promotable, willing to relocate, fee paid positions, Mr. Moreen.
INTERNATIONAL PERSONNEL
1880 S. Woodward (B'ham) 642-8268

ARE YOU IN A RUT? Here is your chance, train now, tremendous opportunity, \$5500. Call Kathy King, 334-2471, Snelling & Snelling.

BOOKKEEPER — NEW PLUSH office, salery \$500 per month. Fee paid. Age 25-50. Accuracy Personnel, 642-3050.

BOOKKEEPERS
$450 UP
EXPERIENCED. 25-50. Fee paid. Mrs. Rosenthal.
INTERNATIONAL PERSONNEL
1880 S. Woodward (B'ham.) 642-8268

CLERK TYPIST, PART time, flexible hours, in medical office, \$400. Call Pat Ryan, 334-2471, Snelling & Snelling.

CLERK TYPISTS
Birmingham Area
$375-$425
18-28. No shorthand required, but must be accurate typist at 55-60 w.p.m. Fee paid. Mrs. Tanner.
INTERNATIONAL PERSONNEL
1880 S. Woodward (B'ham) 642-8268

CREDIT AND COLLECTION followup, will train, exc. benefits, \$5200. Call Kathy King, 334-2471, Snelling & Snelling.

DO YOU LIKE
TO MEET THE PUBLIC?
Can you type 50 w.p.m.? Many interesting jobs are available for you. Call Mrs. Rosenthal.
INTERNATIONAL PERSONNEL
1880 S. Woodward (B'ham.) 642-8268

Help Wanted M. or F. 8

Employment Agencies 9

COST CLERKS
$450 UP
21-35, figure aptitude, good future, Mr. Hoppe.
INTERNATIONAL PERSONNEL
1880 S. Woodward (B'ham.) 642-8268

ELECTRIC PANEL WIRING — Experienced person with electrical know-ledge. 50726. Call Dale Wirts, 334-2471, Snelling & Snelling.

ELECTRONIC TRAINEES
$5,000 UP
Electronics school or training while in the service. Most jobs fee paid. Mr. Moreen.
INTERNATIONAL PERSONNEL
1880 S. Woodward (B'ham.) 642-8268

EX-SERVICEMEN
Wondering where to go? We have career opportunities in all fields.
INTERNATIONAL PERSONNEL
1080 W. Huron, Pontiac 334-4971

FINANCE TRAINEES
$5100 UP—NO FEE
21-29. NO EXP. NEC. Mrs. Hoppe.
INTERNATIONAL PERSONNEL
1880 S. Woodward (B'ham.) 642-8268

FRONT DESK, CLERICAL people, answer phone, exc. hours, Birmingham area, \$500, call Mary Carey, 334-2471, Snelling & Snelling.

FULL CHARGE bookkeeper, through trial balance, 3000, Harriet Sorge Personnel, 705 Northland Towers, East, 353-1550.

GENERAL OFFICE, ambitious young man for fast growing co. Exc. potential, benefits, \$500. Call Dick Wills, 334-2471, Snelling & Snelling.

GENERAL OFFICE
$325-$425
Receptionists, typists, accounting clerks, many varied positions. Many fee paid. Mr. Tanner.
INTERNATIONAL PERSONNEL
1880 S. Woodward (B'ham.) 642-8268

GENERAL OFFICE, VARIED duties, light typing. Interesting spot, \$325. Call Dorothy Allen, 334-2471, Snelling & Snelling.

GENERAL OFFICE, GOOD working background, variety in this one, \$350. Call Dick Wills, 334-2471, Snelling & Snelling.

GIRL FRIDAY
$375-$450
Varied duties, typing 50 to 60, Inplant position, Mr. Tanner.
INTERNATIONAL PERSONNEL
1880 S. Woodward (B'ham.) 642-8268

GIRL FRIDAY, Manufacturing representative, Expanding Detroit Northwest, \$500-\$550. Harriet Sorge Personnel, 705 Northland Towers, East, 353-1550.

INSIDE COLLECTIONS FOR prestige co. Exc. benefits, salary plus commission. Call Dick Wills, 334-2471, Snelling & Snelling.

Insurance Experience?
$6,136 PLUS
Woman needed for exc. position with growing firm. New office-Northwest area. Call Mrs. Tanner.
INTERNATIONAL PERSONNEL
1880 S. Woodward (B'ham.) 642-8268

LICENSED REAL
ESTATE SALESMAN
Full time only, progress with an aggressive company, over 100 agencies of \$10,000 per year, we cover West and Northwest. Member of the multi-board. Walker Realtors, 23000 Northwestern, (near Orchard Lake). 851-1710 or 851-1711.

MATURE WOMEN
$85 UP PER WK.
If you are interested in full time employment, have any office skills, we can place you. Call Mrs. Rosenthal.
INTERNATIONAL PERSONNEL
1880 S. Woodward (B'ham.) 642-8268

MANAGEMENT TRAINEES
$400 PLUS
20 up. Great future with good companies, many are fee paid. Mrs. Hoppe.
INTERNATIONAL PERSONNEL
1880 S. Woodward (B'ham.) 642-8268

MEDICAL ASSISTANT, will train in lab procedures, 2 girl spot, no Saturday, \$607 month. Call Kay Kelly, 334-2471, Snelling & Snelling.

PERSONABLE GIRL TO type and answer phone in small busy office, \$330. Call Donna Allen, 334-2471, Snelling & Snelling.

PUBLIC RELATIONS
2 yrs. college and degree, many interesting positions, fee paid, Mrs. Moreen.
INTERNATIONAL PERSONNEL
1880 S. Woodward (B'ham.) 642-8268

RECEPTIONIST, GOOD phone voice, typing 50 wpm, Harriet Sorge Personnel, 705 Northland Towers, East, 353-1550.

RECEPTIONIST TO GREET people. Personality and poise, answer phone. Typing 50. Call Kay Kelly, 334-2471, Snelling & Snelling.

RECEPTIONIST, CHEERFUL personality, light typing, public contact, good location, \$300. Call Kathy King, 334-2471 Snelling & Snelling.

SALES TRAINEES
$6500 PLUS CAR
22-30, some college required. Fee paid. Mrs. Hoppe.
INTERNATIONAL PERSONNEL
1880 S. Woodward (B'ham.) 642-8268

SALES REPS.
$7500 UP PLUS CAR AND
EXPENSES
Degree required, fee paid. Mr. Moreen.
INTERNATIONAL PERSONNEL
1880 S. Woodward (B'ham.) 642-8268

SECRETARY. SECURE future, good typist and steno, \$400 to start, great public, \$450. Call Kay Kelly, 334-2471, Snelling & Snelling.

SECRETARY SALES office — good skills, National Co., Northland area, Bendix 474, Free, Harriet Sorge, Personnel, 705 Northland Towers, East, 353-1550.

STENO-SECRETARIES
BIRMINGHAM AREA
$425-$500
22 up, typing 50, shorthand 80, Mrs. Tanner.
INTERNATIONAL PERSONNEL
1880 S. Woodward (B'ham.) 642-8268

TO $5,100
Excec. Mgr. trainee, be a successful executive with a growing giant in the industry, no experience necessary. Call Mr. Vincier.
INTERNATIONAL PERSONNEL
5722 W. Maple Rd. Orchard Lake
851-1050

TO $7,200
ELECTRONIC TECH
Trainees and experienced. Large national company, transportation and best equipment furnished. Mrs. Smith.
INTERNATIONAL PERSONNEL
5722 W. Maple Rd. Orchard Lake
851-1050

TO $7,000
PLUS BONUS
MANAGEMENT TRAINEE
Some college and food experience, lifetime opportunity with national firm, expanding throughout foreign countries, call Mr. Frye.
INTERNATIONAL PERSONNEL
5722 W. Maple Rd. Orchard Lake
851-1050

TRAINEE FOR MANAGEMENT, young high school grad, exc. co. benefits, \$5500 plus expenses. Call Dick Wills, 334-271, Snelling & Snelling.

Help Wanted M. or F. 8

Employment Agencies 9

TO $8,400
PLUS BONUS AND CAR
MARKETING—NO FEE
Excellent career opportunities with national firms, move during ambitious expansion period, Call Mr. Vincier.
INTERNATIONAL PERSONNEL
5722 W. Maple Rd. Orchard Lake
851-1050

TO $9,233
TRUCK DRIVERS
Heavy duty experience, diesel preferred, trainees considered after test. Call Mrs. Smith.
INTERNATIONAL PERSONNEL
5722 W. Maple Rd. Orchard Lake
851-1050

TO $7,500
YOUNG LADY OVER 30
General office, typing, shorthand experience helpful, work in new office, pleasant surroundings, no parking problems. Call Mr. Frye.
INTERNATIONAL PERSONNEL
5722 W. Maple Rd. Orchard Lake
851-1050

TYPIST

Beautiful plush office with executive surroundings, must be excellent typist with some office experience, age 19-30, salary to $490 month. Free paid

Accuracy Personnel

642-3050

Instructions-Schools 10

ACCOUNTING
TYPING, MATH, LAW, ENGLISH AND HAND
REGISTER NOW FOR CLASSES beginning March 18th.
MICHIGAN SCHOOL OF BUSINESS
16 E. Huron 332-5898
Licensed by Mich. State Board of Education

ATTENTION
Enroll now — start training
Auto Mechanics
Acty-Arc Welding
Auto Collision
DAY-NIGHT SCHOOL
Approved under GI Bill
MICHIGAN'S OLDEST TRADE SCHOOL
WOLVERINE SCHOOL
1400 WEST PORT MU 3-0092

FEW OPENINGS NOW for 4 year olds in Bethany Baptist Nursery School Planned program of creative activities, shows, songs and recreation. For information, phone FE 4-0531 (Orchard Lake). 851-1710 or 851-1711.

LEARN BULLDOZERS, GRADERS, drag lines, scrapers, backhoes. FIELD TRAINING. Call now. 864-7627. G

Help Wanted Male 6

Real Estate Salesmen

Earn real estate at the Mart. One of the hottest locations in Oakland County. Lots of traffic, lots of contacts, lots of business, will train. Call Vern Goffney, 682-4700.

SALES EMPLOYMENT COUNSELING—If you have the ability and desire to succeed in outside sales or public contact exp. we will train you. Our client is one of largest with offices coast to coast. Exc. earning potential. Call Helen Adams, 334-3471, Snelling & Snelling.

SALESMEN—SELL THE ALL NEW Youngsmeister. Needed — 2 new car dealerships — old new sales force. No floaters — please! No phone calls, please. Apply Sales Manager, SUBURBAN OLDS, 363 S. Woodward Ave., Birmingham.

SALESMAN WANTED, MUST be in 30s. 625-3614.

SEMI-RETIRED MAN to drive parts trucks and do janitorial work around garage, call 625-2823, ask for parts dept. Hahm Chrysler-Plymouth, 693 Dixie Hwy.

SERVICE STATION attendants, experienced, day and night shifts, over 25 years old, two uniforms supplied, apply Mobile Station, Long Lake and Woodward. Bet. 8 a.m.-5 p.m.

SHOE SALESMAN — EXperienced. Women's and childrens better trade. Fine line, pleasant surroundings. Juliard's, corner Maple and Telegraph. MI 4-2266.

SOMEONE TO MOVE 2 car garage, call after 6 p.m., 623-1385.

STOCK MEN

FOR NEW CUNNINGHAM'S DRUG STORE IN WATERFORD

Wishing to work with retail merchandise, build displays and general janitorial cleanup work will find this job of great interest. This is a full time job offering all company benefits and excellent salary.

Apply in Person
MESC office
342 Oakland
Pontac

STYMIED?
19-36
Career Opportunity
No Experience Necessary

$710

Minimum monthly guarantee if you meet our requirements. Can be necessary. To arrange personal interview call Mr. Hoeg, 674-3139, 9 a.m. - 2 p.m.

TOOL MAKERS

Inspection and Bench Hands. Journeyman status required. Day shift. top wages, fringe benefits.

Jered Industries, Inc.
1239 Axtell, Troy
15 Mile and Crooks Road
647-1300
(an equal opportunity employer)

TRUCK DRIVERS AND warehouse men. 852-3600.

TRUCK DRIVER, WAREHOUSEmen, experienced only. Union wages and benefits. 852-3600 after 9 a.m.

T.V. TECHNICIAN

Experienced on color T.V., top salary and commission, other benefits, partnership available. Morton T.V., 5317 Saginaw Rd., Flint, Michigan. 742-5755.

T.V. TECHNICIAN, ONE OF the largest T.V. rental companies in America, has immediate openings for T.V. repairmen, no house calls, 5 days weekly, 9-5 p.m., no weekends, salary, call Dl 3-1424.

WANTED SERVICE TECHNICIAN, electrical ability. Dennison Manufacturing Co., 883-5300.

WILL TRAIN RETIRED OR semi-retired man for work in hospital print shop. Must be reliable, intelligent, able to pass physical examination. Day shift. Full time. Pontiac Osteopathic Hospital. 50 N. Perry St. Pontiac, Michigan.

WELDERS AND SHEET METAL men, Apply Perro Fab, Inc., 1560 N. Lapeer, Fenton, Mich. 629-2266.

YARD MAN, WELDING experience helpful, Apply Security Fence Co., 3451 Dixie Hwy., Water ord., between 9 and 1.

YOUNG MAN TO fry donuts. Taystee Bakery, 432 Orchard Lake Ave. Apply AM only.

YOUNG MEN
18-26 YEARS

INTERNATIONAL Corp. will train men in personal contact to procure management positions. No experience necessary. Openings for who can start work immediately need apply.

$145 WKLY SALARY

TO START
OFFERED TO ALL
SUCCESSFUL APPLICANTS

For personal interview in Detroit call Mr. Brennan. 9 a.m. to 2 p.m. 962-2920.

Help Wanted Female 7

2 WAY RADIO dispatcher, must know the city, FE 2-0205.

2 YEARS OR PROUD service proves that beauty is a number one business. Make it your business to become an Avon representative. Call FE 4-0429 or write P.O. Box 91, Drayton Plains.

A TELEPHONE GIRL

$1.50 to $3.50 per hour. If you have ambition and a pleasant voice we can use you! Call Mrs. Mowry, 674-8520 Tuesday 9-4.

A-1 WOOL PRESSER — Experience not necessary. Will train. Live in area. Apply Easton Cleaners, 8185 Cooley Lk. Rd.

ALL AROUND COOK, experience and references necessary. FE 8-9971.

ART LINKLETTER JOINED Beeline Fashions, now part time, full time, part time, car necessary. 334-4129.

ASSISTANT BOOKKEEPER — General Office Cashier, etc., Work, counseling, full time at $90 week. Apply Grinnell's, Pontiac Mall.

BABY SITTER TO LIVE IN, more for home than wages, Vic Union area, 363-2751.

BABY SITTER IN MY HOME, 5-6 days per week. Call 334-1177, 682-5711.

BABY SITTER, MATURE, Clarkston area, 625-3600, 9 a.m. to 5:00.

BABYSITTER, PREFER LIVE in, 1 child, good pay, flexible hrs. Apply 1 p.m. to 5 p.m. 373-1385.

BABY SITTER, 2 OR 3 evenings a week, 5 to 9, Barker St. area. Phone 338-7178, after 5 p.m.

BABY SITTER, LIVE IN, over 25, 334-4355, or 465-0591.

BABY SITTER — HOUSEKEEPER, Monday through Fri. 8:15 a.m. to 5:15 p.m. Woodward and Square Lake area. References required. After 6 p.m. 338-8118.

BABY SITTER, NEEDED at once, prefer live-in, unwed mother or woman with school age child. 391-0657 Homestead Dr. anytime, after 6.

BARMAID AND WAITRESS, full or part time, some exp., reliable, 363-2300.

BARMAID, MATURE AND steady, short experience, refs., Married preferred. 332-1635.

BEAUTICIAN, RECENT graduate, excellent opportunity, salary commission, hospitalization, other benefits. Call Mrs. Hamilton, Bernard Hair Stylists in Bloomfield Hills, 332-7331, Birmingham, Miss Pat — MI 4-3533.

BEAUTICIANS — openings for 3. Phillip's of Pontiac, 332-9279.

BEAUTY OPERATOR, FULL or part time, Lakeside Woodward, Birmingham, MI 6-0111.

BEAUTY OPERATORS

$99 plus commission. Steady, good hours. Also operator to set wigs.

Andre Beauty Salon
11 N. Saginaw FE 5-9257

CASHIERS AND CONCESSION help, 18 and over. Apply Miracle Mile Drive-In Theater. 2-4 and 6-10 p.m.

CLEANING WOMAN TUESDAY and Friday mornings. Own transportation. $1.75 an hr. 647-7601.

CLEANING WOMAN FOR nursing home, must have own transportation, Oakland Lk. EM 5-4371.

CLERK TYPISTS

Temporary jobs in your area. Work 2-3 days a week, a week or two, a month or all year.

WITT SERVICES, 642-3055.
725 S. Adams Plaza Rm. 126 B'ham.

COLLECTORS WITH OWN car for local fund raising drive, guaranteed salary, must know Pontiac area. 682-8679.

COMPETENT, EXPERIENCED bridge woman for modern office work, 1 girl office. 9 to 5, 5 days. Call 682-6600 for appointment.

COSMETOLOGIST, FULL TIME, apply in person, Save-On Drugs, 6510 Telegraph at Maple.

COUNTER GIRL FOR Dry Cleaning plant. No experience necessary. Will train. Apply 834 S. Woodward, Birmingham.

DENTAL ASSISTANT, MUST have chair side exp. for full time position, certification desirable but not necessary. Call for interview 682-0300.

DENTAL ASSISTANT, Excellent pay for efficient, pleasant, sharp girl. No experience necessary. Pirmohandwriting to: Pontiac Press Box 33.

DENTAL ASSISTANT, experience necessary, part time, OR 3-1200.

DENTAL ASSISTANT RECEPTIONist, salary commensurate with experience, call 852-9122 or 852-9123 Northland Medical Bldg., Southfield 48075 or call evenings UN 3-6656.

DRESSMAKER FOR ALTERING for mature woman, light bookkeeping, must be able to handle the phone and work with public. Must have transportation and be able to work one evening per week. Send resume and starting salary expected to P.O. box 435, Pontiac.

DOCTOR'S OFFICE, opposite General Hospital, insurance exp. necessary, 5 day week, ages 20-45, send resume to Pontiac Press Box 29, Pontiac, Michigan.

DOMESTIC — 3 DAYS per week, Monday, Wednesday and Fri., will train, 14 Mi., and Telegraph, good working conditions. Call Mr. Given in Detroit 835-1600.

EXPERIENCED LADY TO work in a doctor's home in Southfield 6 days, no weekends. 1 evening sitting. Other help employed. Must have own transportation. 569-9122.

EXPERIENCED CLEANING lady, own transportation. Car allowance. Birmingham area. $1.50—$2 per hr. 642-7900.

EXPERIENCED BOOKKEEPER, full charge of book, payroll, tax returns, etc., Transigo Inc. 34 W Pike, Pontiac.

EXPERIENCED WAITRESS. Maple and Telegraph area. No nights or Sun. 626-8834.

EXPERIENCED SHIRT presser. Apply Man Cleaners, 4480 Orchard Lake Rd.

GRILL GIRL, DAY SHIFT. Jack's Drive-In, W. Huron.

GRILL COOK WANTED. Apply in person. Gave's Grill, 875 Baldwin.

Grill Cook

Ted's has an immediate opening for a grill cook on the day shift. Good earnings, 4 weeks paid vacation and Life Insurance, vacations and holiday pay. Apply in person only.

TED'S
Woodward at Square Lake

HOUSEKEEPER, LIVE IN MIDdle-aged for 3 children, spacious home in Bloomfield Hills, private room and bath, radio, TV $50 weekly with week paid vacation, every other weekend off, 626-7900.

HOUSEWIVES-MOTHERS.
Have 15 or more flexible hours per week? Do you like $120-$150 monthly? Pick up and deliver Fuller Brush orders near home. North of M-59 phone Linda Kretz, 852-6403. South of M-59 phone Betty Owen, MA 6-6193.

Help Wanted Male 6 | Help Wanted Male 6

AUSTIN ENGINEERS, INC.

MECHANICAL ENGINEERS

Minimum five years experience in design and development of AIR CONDITIONING, HEATING, VENTILATING and PROCESS equipment for industrial, chemical and commercial facilities. (Registration desired).

Call or send resume to:

A. Faydenko

AUSTIN ENGINEERS, INC.

2978 W. Grand Blvd.,
Detroit, Michigan 48202
Phone (313) TR 5-7737

TECHNICIAN ORGANIC MATERIALS

Major auto and appliance manufacturer has an excellent opportunity for experienced person with at least 2 years in the evaluation and/or specification of adhesives, sealers, deadeners, and tape materials. Degree desirable but not essential. Include education, experience and salary requirements in reply.

EMPLOYMENT OFFICE:
14250 PLYMOUTH RD., DETROIT, MICHIGAN 48232

AN EQUAL OPPORTUNITY EMPLOYER

Help Wanted Female 7

HOUSEKEEPER, LIVE IN, children, no cooking, private room and bath, good pay—one half day week. Apply Grinnell's, Pontiac Mall.

INSPECTION

Experience in small automotive hardware, must read mics and prints, 40 hr. week.

EMPLOYERS TEMPORARY SERVICE
65 S. Main Clawson

KELLY SERVICES
125 N. Saginaw 338-0338
An equal opportunity Employer

MANPOWER

Worlds Largest Temporary Help Service

KEY PUNCH OPERATORS

Temporary, part time work-Pontiac area.

JEAN MELLEMA 332-8386

MATURE WOMAN TO hostess and supervise dining room at night shift, must have restaurant exp., apply in person, Woodward, 6600 Big Boy Restaurant, Telegraph and Huron.

LADY GENERAL HOUSEWORK and good around children, 5 days week. Ref., 682-3536.

LOCAL PROFESSIONAL Association seeks women with a minimum of 3 years recent exp. for part time night work. For further information call Miss Beach at M.A. 2-1100.

MANICURISTS, EXCELLENT OPportunity, salary, commission, high volume salon. Call Mrs. Hamilton, Stylists — Bloomfield, Miss Bryck, 332-7331, Birmingham, Miss Pat — MI 4-3533.

MEDICAL RECEPTIONIST, experienced, mature and dependable. Must know medical diction and references. Interviews immediately, Write Pontiac Press Box C-19, Pontiac Mich.

MEDICAL ASSISTANT, M. D. specialties of medicine and injections, routine laboratory, full time. FE 5-7287.

NURSES AIDES, EXPERIENCED or will train, all shifts, must have own car. Union Lake Area. EM 3-4121.

NURSE'S AIDE
OR 3-0002

OFFICE CLAIM CLERK FOR large multiple line insurance company, must be high school graduate, typing 50 wpm, phone 647-5900, ask for R. A. Jones, to arrange an interview appointment. Aetna Life and Casualty Company. An equal opportunity and plans for progress employer.

Opening For
Attractive Waitress

Neat, trim and happy in serving people at the finest in family restaurants. Please phone for appointment FE 4-0955

Punch Press
Operators wanted

Prefer a familiarization with punch press operation. Day and night shift. Apply between 4 a.m.-4 p.m.

Employers
Temporary Service
65 S. Main Clarkston

RN OR LPN, AFTERNOON, midnight or part time. Unusual opportunity for RN or LPN who will and must suit you. EM 3-4121.

R.N.
Supervisor
and
LPN's
NEEDED
On 11 to 7 Shift

HIGHER THAN AVERAGE
SALARY
Every other weekend off.
Part time or full time
DIAL 338-7151
Ext. 95
8:30 a.m.-4 p.m.

REAL SHARP GIRL, STEADY good pay, required Chalet Inn, 79 N. Saginaw, See Ralph.

RECEPTIONIST, ATTRACTIVE outgoing person for personnel office. Exc. hrs. $282. Call Helen Adams, 334-2471, Snelling & Snelling.

RECORD AND SHEET music sales girl, some knowledge of music helpful but not necessary, full and part time positions available. Apply Grinnell's, Pontiac Mall.

REGISTERED NURSES AND licensed practical nurses needed for evening and night shifts, full time or part time openings in Medical Surgical and Intensive Care units. Also openings in Personnel Department, Saginaw General Hospital, 1447 N. Harrison, Saginaw, Michigan.

RELIABLE INTELLIGENT cleaning woman, own transportation, for ironing, 3 days, own transportation a must. 334-4294.

SALES PLUS LOVMENT COUNSELOR. If you have the ability you desire to work with people, sales or public contact exp., we will train you. We are the largest with offices coast to coast. Exc. earning potential. Call Helen Adams, 334-3471, Snelling & Snelling.

SALESLADIES

Experienced and or part time in womans sports wear and dresses. Suzette Inc. 646-1920, for appt.

SALESWOMEN

Must have selling experience. Apply Arden Draperies, Pontiac Mall.

SECRETARIES

Advertising Agency

North Woodward. Attractive openings for experienced secretaries. Diversified duties. Typing and shorthand graphic skills a requirement. MI 4-1500 Mrs. Dean.
An Equal Opportunity Employer.

SECRETARY TO EXECUTIVE. Interesting position, good typing and shorthand, pleasant phone manner, full charge. Good pay, immediate opening. Call 868-5007, Mrs. Goss.

SHAMPOO GIRL FOR full or part time, Birmingham salon, ref. 642-7900.

SLEEP IN GIRL WANTED FOR Birmingham house, exc. salary and living conditions, own room, light housework, Sun. and Mon. off, previous experience, 647-4403.

STENOGRAPHERS AND TYPISTS. Temporary jobs in your area. Work 2-3 days a week, a week or two, a month or all year.

WITT SERVICES, 642-3055.
725 S. Adams Plaza Rm. 126 B'ham.

SITUATION FOR RECEPTIONIST-secretary in Royal Oak Friday for leading realtor firm, interesting opportunity in pleasant environment, accurate typing, some knowledge of shorthand desirable. Avail. Mon. or Tues. for 9:00 a.m. interview.

SURGICAL TECHNICIAN OR LPN experienced in surgery Mrs. Gates, Avon Center Hospital, 651-9381.

TEMPORARY JOBS IN your area. Shorthand, typing, filing telephone, Dictaphone, statistical, bookkeeping, adding machine, key punch, comptometer, and general office. Call 642-3055.

WITT SERVICES, 642-3055.
725 S. Adams Plaza Rm. 126 B'ham.

THE EGG AND I

Experienced woman for hostess and cashiering, neat appearance. Apply in person at 2820 N. Woodward, Royal Oak.

TYST TO HANDLE PURCHASE orders, permanent position open due to promotion, must be H.S. grad. Apply 2-4 Highland Rd. Pontiac.

TYPISTS

Would you like to be trained in a unique general office position? If you are willing to learn and have the following qualifications call 646-8629, 9 a.m. to 5 p.m. for interview.

1. Minimum typing speed, 50 w.p.m.
2. Previous general office experience.

Fringe benefits, advancement opportunities.

WAITRESS

Full time evening work. Rocco's 5171 Dixie Hwy., Drayton Plains.

WAITRESS NO EXPERIENCE necessary, afternoons, good pay, exc. tips, pleasant counter work, Biff's Restaurant at Maple (15 Mile).

WAITRESS AFTERNOON OR EVEning shift, part-time, hourly rate, days, short. For further information call UL 2-3451.

WAITRESS WANTED, FULL time, Apply in person only, Farah's Restaurant, 3415 Orchard Lk. Rd., Keego Harbor.

Help Wanted Female 7

WAITRESSES, NO EXPERIENCE necessary, apply in person after 2 p.m., Big Boy Lounge, 2525 Eliz. Lake Rd.

WAITRESS FOOD TIPS, Mitch's Restaurant, 683-1616.

WAITRESSES

Experienced preferred, 5 p.m. till 1 a.m. 6 or 8 hr. shift. Apply in person only, Big Boy Restaurant on Big Telegraph at Huron bet. 1 and 4 p.m.

WANTED: ALL AROUND restaurant help. Must have transportation, Outland Restaurant, 22175 West 14 Mile, Farm. 474-6409.

WANTED WOMAN OVER 40 experience not necessary, General office work, Credit department. Steady income. Apply in person, employment. 6600 Dixie Hwy. Clarkston.

WOMEN
18-26 YEARS

National Corp. will train 6 single women in interview and personnel control for procurement management positions. Must be intelligent, salary and fringes appealing. Only those who can start work immediately need apply.

$145 WKLY. SALARY

TO START
OFFERED TO ALL
SUCCESSFUL APPLICANTS

For personal interview call Mr. Becker — 8 Mile and Woodward area, 967-1100.

WOMAN TO SHARE HOME with woman and children, in exchange for babysitting in child welcome. 693-1587 or 693-2878.

Help Wanted M. or F. 8

A CAREER
IN REAL ESTATE

Join us in our New Share The Profit Program
We are expanding and need real estate personnel.

NEW CLASSES STARTING NOW
If you are interested in becoming a better than average salesperson, you should check with us. We will train to help you obtain your license. If you qualify, and are accepted, we will pay you as you learn. Call or see Mr. Kazenby Realty, 674-0301, 4626 W. Walton, Drayton Plains. All inquiries confidential.

Apply In Person
Or Call
Mr. Foley—York Real Estate, 674-0363.

BLOOD DONORS
URGENTLY NEEDED

All RH Positive $7.50
All RH Negative $7.50
A-neg., B-neg., AB-neg. $10
O-neg $12

MICHIGAN COMMUNITY
BLOOD CENTER
In Pontiac
1342 Wide Track Dr., W.
Mon. thru Fri. 9 a.m.-4 p.m.
Wed. 1 p.m.-9 p.m.

CAN YOU SINCERELY GIVE ME
6 hrs. a week? Call Mr. Foley—
York Real Estate, 674-0363.

COUPLE, FULL TIME FOR large apartment complex. Must be mechanically inclined. Salary plus apartment and utilities. References required. Send resume to Pontiac Press Box C-33.

CREATIVE SALESMAN

IF YOU ARE A SELF STARTER And bet you are, then we think you may qualify. The annual earnings range from $14,616.00 and up depending on your ability. Many other fringe benefits including auto allowance. For the confidential interview of your life, phone FE 8-0246.

CURTAIN DEPARTMENT sales, top salary, downtown Birmingham, Irving Shop, 211 Maple.

DRUG CLERK, FULL TIME, apply in person, Save-On Drugs, 6510 Telegraph at Maple.

FREE REAL ESTATE CLASSES. Earn while you learn, full or part time. Art Daniels, Realty — 31080 Ford Rd. 421-7880 or 274-9250.

INTERESTED IN YOUR FUTURE? Call Mr. Foley—York Real Estate, 674-0363.

LIMOUSINE DRIVERS. MUST BE 25 years. FE 2-9146.

NEW CLASSES STARTING—LEARN Real Estate while you earn. Call us at 363-7700.

NURSERY MAN — 40 HOURS weekly, 3400 Rochester Rd. Royal Oak.

OPENINGS FOR USHERS, concession help, apply in person after 6 p.m., Pontiac Drive-In Theatre, 2603 Dixie Hwy.

PART TIME MANAGER, must be dependable and at least 21. Call Richardson's Farm Store, 852-7222, for appointment.

PART TIME, MATURE MAN or woman to work in Pontiac area hospital as T.V. representative, no experience necessary, hours are available in early afternoon hours. 682-8679.

PRESSER, PART TIME, Wool—also able to press silks, for quality garments. FE 4-9881.

PROMOTION ON YOUR EFFORT Instead of seniority! Call Mr. Foley—York Real Estate, 674-0363.

REAL ESTATE Salespeople, will train, top commissions, for interview call Cossey Real Estate, 3279 Orchard Lake Rd. (at end of Commerce Rd.) 681-0760.

SALES PEOPLE FOR "Shop at Home" Department. Call Mrs. Graves, Pontiac. Call Collect, Mr. Glass, TR 2-8500.

SHOULD YOU

Make an employment change?
NOW IS THE TIME!
Michigan Bell
Phone: 393-2815

TIRED OF THE MONOTONY Of the job? Call Mr. Foley—York Real Estate, 674-0363.

TIRED OF THE TIME CLOCK? Call Mr. Foley—York Real Estate, 674-0363.

TIRED OF JUST GETTING by? Call Mr. Foley—York Real Estate, 674-0363.

WANT TO INVEST JUST YOUR time? Call Mr. Foley—York Real Estate, 674-0363.

Sales Help Male-Female 8-A

CAREER SALES

Stable firm, age 25 to 45, interested in long term employment with prominent local firm seeking a new sales office. We are looking for a personable individual, aggressive, ambitious, for an exciting opportunity in sales to earn $10,000 plus per year. Many other fringe benefits and training program. Call for confidential interview, Mr. L' Esperance at JORdan 6-7977 or 277-0200.

COMMISSION SALES PERSON to sell spring line of imported ladies handbags and other quality imported handcrafted merchandise. Phone 540-2400 or 851-8455.

DOES YOUR PRESENT EMPLOYMENT LACK OPPORTUNITY? Then reconsider THE REAL ESTATE CAREER OPPORTUNITY

If you desire to be of real service to your fellow man and yet get into a high income producing career, and the only prerequisites are: (1) Honesty & Ambition, call me or stop in for an interview. Mr. Larry Sievers, Realtor, Sievers Agency, 5020 Highland Road, 674-3126.

OUR NEXT REAL ESTATE TRAINING CLASS STARTS FEBRUARY 27, 1968.

INVESTIGATE
This High-Pay
Independent
Career

You will enjoy the prestige of working for one of the oldest, well-established companies in the business. Your ability to work on your own initiative will be the determining factor in your success and your aptitude analysis system will determine your chances for success in our business. If your prospects look good, we'll pay you an attractive salary while you learn the business and gain experience under supervision. Then you'll be on your own. Your income prospects will be well into five figures. In fact, yearly earnings with our Company of $20,000 to $25,000 are not uncommon. Write Brief particulars to: Pontiac Press Box C-46, Pontiac, Mich.

Real Estate Salesmen

Exp. preferred but not necessary. Due to the high volume of business and heavy schedule of floor time only full time applications will be considered. J. C. HAYDEN, REALTOR. 363-6600.

Sales Help Male-Female 8-A

MR. & MRS. AMBITION

Want to get out of the 9 to 5 rut? Want to work where you are compensated for what you do, not for how much you know? Openings now available with one of the fastest growing real estate companies in the nation! Complete, paid training. Call Mr. Deaver now for personal interview. Phone 628-4800, Royer Realty Inc., Oxford, Mich.

NATIONAL CHEWING GUM and confectionery manufacturer seeks a sales representative to cover established territory. Position includes salary, merit increases, automobile allowance and fringe benefits. Equal opportunity employer. Call P. J. Harvey, Holiday Inn, 965-1371, Detroit, All day Wed. and Thurs. Fri. until 1 p.m.

REAL ESTATE SALESMAN

"This is not an ordinary job for an ordinary Real Estate Salesman" We will train you. We want experienced, aggressive, knowledgeable salesmen. You must be real estate oriented, honest and be able to meet the public. Female sales are appearing. Only insurance plan and weekly guarantee draw offered to qualified accepted applicants. Inquiries confidential. Call Mr. Proksch, O'Neil Realty, OR 4-2222.

REAL ESTATE CLASSES
FREE COURSE

Now available for mature minded persons.

We are sufficiently acquainted with some suburban, city or lake areas of Oakland County.

Do you have a car?

Do you have the desire to learn one of the greatest businesses in the world?

Do you have the ambition to work 10 hours minimum per week?

If your answer is yes — call Mr. Wurt at FE 3-7098 or Mr. Schuett at OR 4-0562.

New class now forming. Also continual interesting sessions after completion of present course.

C. SCHUETT
FOR REAL ESTATE
"Since 1946"

STOP IN AND SEE US. We've spent over $6,000 in remodeling our office to handle the ever increasing volume of business we have developed this volume after leaving the Pontiac area in the real estate profession for over 35 years. We need experienced sales people.

DORRIS & SON, REALTORS
OR 4-0562

TELEPHONE SALES IN OUR office for local fund raising drive, commission with daily guarantee, call 682-8679.

WILL TRAIN

Ambitious person desiring to enter the Real Estate Profession. We offer a complete training program. If you qualify to earn $10,000 or more the first year and a guaranteed draw. For confidential interview, call Mr. Cross at 674-3107.

WONDERFUL OPPORTUNITY for ambitious man. If you are exceptionally high income, we have an established insurance office in Pontiac open due to promotion. We will train and assist you to be successful. Previous sales training helpful but not necessary. Call W. Taylor for interview in Flint 742-4710.

Employment Agencies 9

$400 AND UP
BOOKKEEPERS
Gen. Ledger, Trial Bal.
INTERNATIONAL PERSONNEL
1080 W. Huron, Pontiac 334-4971

$400-$500
SECRETARIES
Type 60 w.p.m., shorthand 80.
INTERNATIONAL PERSONNEL
1080 W. Huron, Pontiac 334-4971

$400-$600 FEE PAID
MANAGEMENT TRAINEES
In finance, sales, office. Age 21-35. Some college. Call Mr. Perry.
INTERNATIONAL PERSONNEL
1080 W. Huron Pontiac 334-4971

$500-$600 UP
CLASS TRAINEES
All fields, age 21-30, some college.
INTERNATIONAL PERSONNEL
1080 W. Huron Pontiac 334-4971

$5,000-$12,000
TECHNICIANS
In Mech.-Elec.-Lab, age 20-30
INTERNATIONAL PERSONNEL
1080 W. Huron, Pontiac 334-4971

$6,000-$12,000
ACCOUNTANTS
Jr. and Sr., age 21-45 gen. or cost acct. Fee paid.
INTERNATIONAL PERSONNEL
1080 W. Huron, Pontiac 334-4971

$7200 AND UP
COLLEGE GRADUATES
Management positions in all fields.
INTERNATIONAL PERSONNEL
1080 W. Huron Pontiac 334-4971

$8,000-$15,000
ENGINEERS
POSITIONS IN ALL FIELDS
INTERNATIONAL PERSONNEL
1080 W. Huron, Pontiac 334-4971

ACCOUNTANTS
$7200 UP

2 yrs. college and degree people. Call Mrs. Piland.
INTERNATIONAL PERSONNEL
1880 S. Woodward (B'ham.) 642-8268

ADMINISTRATIVE
TRAINEES
$450-$550

21-30, college background, must be promotable, many interesting fee paid opportunities.
INTERNATIONAL PERSONNEL
1880 S. Woodward (B'ham.) 642-8268

ARE YOU IN A RUT? Here is your change, train for manager, exc. opportunity. Call Kathy King, 334-2471, Snelling & Snelling.

BOOKKEEPER — NEW PLUSH office, start $500 per month, Fee paid. Age 25-50. Accuracy Personnel, 642-3050.

BOOKKEEPERS
$450 UP

EXPERIENCED. 25-50. Fee paid. Mrs. Rosenthal.
INTERNATIONAL PERSONNEL
1880 S. Woodward (B'ham.) 642-8268

CLERK TYPIST, FREE time, flexible hours, in medical office, $380. Call Pat Cary, 334-2471, Snelling & Snelling.

CLERK TYPISTS
Birmingham Area
$375-$425

18-28. No shorthand required, but must be a good typist at 55-60 w.p.m. Fee paid Mrs. Tanner.
INTERNATIONAL PERSONNEL
1880 S. Woodward (B'ham.) 642-8268

CREDIT AND COLLECTION followup, will train, exc. benefits, $5200, Call Kathy King, 334-2471, Snelling & Snelling.

DO YOU LIKE
TO MEET THE PUBLIC?

Can you type 50 w.p.m.? Many interesting jobs are available for you. Call Mrs. Piland.

INTERNATIONAL PERSONNEL
1880 S. Woodward (B'ham.) 642-8268

Help Wanted M. or F. 8

Employment Agencies 9

COST CLERKS
$450 UP

21-35, figure aptitude, good future, Mrs. Hoppe.
INTERNATIONAL PERSONNEL
1880 S. Woodward (B'ham.) 642-8268

ELECTRIC PANEL WIRING. Experienced men with electrical interest. $3720, Call Dick Wilts, 334-2471, Snelling & Snelling.

ELECTRONIC TRAINEES
$5,000 UP

Electronics school or training while in service. Most jobs fee paid. Mr. Moreen.
INTERNATIONAL PERSONNEL
1880 S. Woodward (B'ham.) 642-8268

EX-SERVICEMEN

Wondering where to go? We have career opportunities in all fields.
INTERNATIONAL PERSONNEL
1080 W. Huron, Pontiac 334-4971

FINANCE TRAINEES
$5100 UP—NO FEE

21-28 NO EXP. NEC. Mrs. Hoppe.
INTERNATIONAL PERSONNEL
1880 S. Woodward (B'ham.) 642-8268

FRONT DESK, GREET people, answer phone, exc. hours, Birmingham, $400, Call Dick Wilts, 334-2471, Snelling & Snelling.

GENERAL OFFICE, ambitious young man for local co. Exc. potential, benefits, $6,000, Call Dick Wilts, 334-2471, Snelling & Snelling.

GENERAL OFFICE
$325-$425

Receptionists, typists, accounting clerks and typists openings. Many fee paid Mrs. Tanner.
INTERNATIONAL PERSONNEL
1880 S. Woodward (B'ham.) 642-8268

GENERAL OFFICE, VARIED duties, typing, filing, switchboard, $325, Call Donna Allen, 334-2471, Snelling & Snelling.

GENERAL OFFICE, GOOD working background, variety in this one, $350, Call Judy King, 334-2471, Snelling & Snelling.

GIRL FRIDAY
$375-$450

Varied duties, typing 50 to 60, interesting job, some office exp. Fee paid, Mrs. Tanner.
INTERNATIONAL PERSONNEL
1880 S. Woodward (B'ham.) 642-8268

GIRL FOR DAYTON Manufacturing representative, experienced, Free, Northwest, Southfield, Royal Sorge Personnel, 705 Northland Towers, East, 353-1550.

INSIDE SELECTIONS FOR prestige co. Exc. potential. $7200 plus commission. Call Dick Wilts, 334-2471, Snelling & Snelling.

Insurance Experience?
$6,136 PLUS

Woman needed for exc. position with good benefits. Many other Northland area, Call Mrs. Tanner.
INTERNATIONAL PERSONNEL
1880 S. Woodward (B'ham.) 642-8268

LICENSED REAL
ESTATE SALESMAN

Full time only—progress with an agressive company, earn minimum of $10,000 per year, we will train and fit you in to be a member of the multi-board. Walker Realty, 6600 Cooley Lake Rd., (near Orchard Lake). 851-1710 or 851-1711.

MATURE WOMEN
$85 UP PER WK.

If you are interested in full time employment and have any office skills, we have jobs you. Call Mrs. Rosenthal.
INTERNATIONAL PERSONNEL
1880 S. Woodward (B'ham.) 642-8268

MANAGEMENT TRAINEES
$400 PLUS

20 up. Great future with good companies, many fee paid. Mrs. Hoppe.
INTERNATIONAL PERSONNEL
1880 S. Woodward (B'ham.) 642-8268

MEDICAL ASSISTANT, will train in lab procedures, 2 girl office, no Saturday $600 month. Call Kay Kelly, 334-2471, Snelling & Snelling.

PERSONABLE GAL TO type and answer phone for small busy office $500. Call Donna Allen, 334-2471, Snelling & Snelling.

PUBLIC RELATIONS

2 yrs. college and degree, many interesting positions, most fee paid. Mrs. Hoppe.
INTERNATIONAL PERSONNEL
1880 S. Woodward (B'ham.) 642-8268

RECEPTIONIST, $400 GREET people, answer phone, typing, light bookkeeping, Call Dick Wilts, 334-2471, Snelling & Snelling.

RECEPTIONIST TO greet people, Personality, poise, answer phone, typing, $350, Call Kay Kelly, 334-2471, Snelling & Snelling.

RECEPTIONIST, CHEERFUL poised gal, lots of public contact good location, $400, Call Judy King, 334-2471 Snelling & Snelling.

SALES TRAINEES
$6500 PLUS CAR

22-30, some college required. Fee paid, Mrs. Piland.
INTERNATIONAL PERSONNEL
1880 S. Woodward (B'ham.) 642-8268

SALES REPS.
$7500 UP PLUS CAR AND
EXPENSES

Degree required, fee paid. Mr. Moreen.
INTERNATIONAL PERSONNEL
1880 S. Woodward (B'ham.) 642-8268

SECRETARY SALES office — good typing, Northland Towers, Benefits, $474, Free, Harriet Sorge Personnel, 705 Northland Towers, East. 353-1550.

STENO-SECRETARIES
BIRMINGHAM AREA
$425-$500

22 up, typing 50, shorthand 80, fee paid.
INTERNATIONAL PERSONNEL
1880 S. Woodward (B'ham.) 642-8268

TO $5,100

Excec. Mgr. trainees, be a successful financial executive, with a plan to match your drive and experience necessary. Call Mrs. Vincler.
INTERNATIONAL PERSONNEL
5722 W. Maple Rd. Orchard Lake
851-1050

TO $7,200
ELECTRONIC TECH

Trainees and experienced. Large national company, factory orientation and test equipment furnished, call Mrs. Smith.
INTERNATIONAL PERSONNEL
5722 W. Maple Rd. Orchard Lake
851-1050

TO $7,000
PLUS BONUS
MANAGEMENT TRAINEE

Some college and food experience, lifetime opportunity with national firm, expanding in the foreign countries, call Mr. Vincler.
INTERNATIONAL PERSONNEL
5722 W. Maple Rd. Orchard Lake
851-1050

TRAINEE FOR MANAGEMENT, young high school grad, exc. pay. Fee paid $5500 plus expenses. Call Dick Wilts, 334-2471, Snelling & Snelling.

Help Wanted M. or F. 8

Employment Agencies 9

TO $8,400
PLUS BONUS AND CAR
MARKETING—NO FEE

Excellent career opportunities with national firms, move during ambitious program period. Mrs. Vincler.
INTERNATIONAL PERSONNEL
5722 W. Maple Rd. Orchard Lake
851-1050

TO $9,233
TRUCK DRIVERS

Heavy duty, experience, diesel preferred, trainees considered after 6 months. Mrs. Vincler.
INTERNATIONAL PERSONNEL
5722 W. Maple Rd. Orchard Lake
851-1050

TO $7,500
YOUNG LADY OVER 30

General office, typing, shorthand experience helpful, work in new office, pleasant surroundings, no parking problems, call Mr. Frye.
INTERNATIONAL PERSONNEL
5722 W. Maple Rd. Orchard Lake
851-1050

TYPIST

Beautiful plush office with excellent working conditions, must be excellent typist with some office experience, age 19-30, salary to $490 month. Free paid.

Accuracy
Personnel
642-3050

Instructions-Schools 10

ACCOUNTING
TYPING, MATH, LAW,
ENGLISH AND SHORTHAND
REGISTER NOW FOR CLASSES
beginning March 18th.
MICHIGAN SCHOOL
OF BUSINESS
16 E. Huron 332-5898
Licensed by Mich. State
Board of Education

ATTENTION
Enroll now for training
Auto Mechanics
Acty-Arc Welding
Auto Collision
DAY-NIGHT SCHOOL
Approved under G.I Bill
MICHIGAN'S OLDEST
TRADE SCHOOL
WOLVERINE SCHOOL
1400 WEST FORT WO 3-0692

FEW OPENINGS NOW for 4 year olds in Bethany Baptist Nursery School. Planned program of creative activities, stories, songs and recreational equipment. Call phone FE 3-7881 or FE 4-0773.

LEARN BULLDOZERS, GRADERS, drag lines, scrapers, backhoes, FIELD TRAINING, GREER. Call now, 864-7607. GI approved.

OBTAIN LIFETIME SECURITY

Young men and women prepare now for Electronics Technology in Data Field

For full information call Tuxedo 6-2350 or Write Alpha, 20171 Mack Ave., Grosse Pte. Woods, Mich. 48236.

High School Equivalent, Heavy-Duty and Electronics Courses also available.

Instructions-Schools 10

TRUCK DRIVERS
Ages 21-45 needed to train as semi drivers. Potential earnings $10,000 to $12,000 per year. Phone 1-513-892-9383 or write Al-Win, 614 High

Wanted Real Estate 36

1 Million

Dollars has been made available to us to purchase land contracts and assume mortgages on homes and vacant property. We will pay you cash for your equity. For prompt service this phone number is available to you 24 hours per day, 7 days per week.

TED
McCULLOUGH JR.
674-2356

1-50

HOMES, LOTS, ACREAGE PARCELS, FARMS, BUSINESS PROPERTIES, AND LAND CONTRACTS
WARREN STOUT, Realtor
1450 N. Opdyke Rd. FE 5-8168
Urgently need for immediate Sale!
Pontiac
Daily 10
MULTIPLE LISTING SERVICE

3 BEDROOM HOME or larger with commercial frontage within 3 miles of Pontiac. Pvt. individual. FE 5-7932.

ALL CASH
For homes any place in Oakland County, money in 24 hours.

YORK

WE BUY OR 4363 4713 Dixie Hwy. WE TRADE
Drayton Plains

ALL CASH QUICK, SINGLES, flats, DI and FHA equities, call anytime. H. D. Borass. UN 2-2252.

ALL CASH FOR HOMES
even if behind in payments or under foreclosure Mr. Alsip, 527-6400.

BEST CASH PRICES
For lots in Clarkston, Waterford area. Call Mr. Baker, at Cross Realty. 674-3195.

CASH
48 HOURS
LAND CONTRACTS—HOMES
WRIGHT
382 Oakland Ave. FE 2-9141

CASH FOR HOUSES, LOTS, FARMS or any property. Daniels Realty, 31000 Ford Rd. 421-7800 or 274-9250.

CASH

We have several families that are urgently in need of homes in the Pontiac area. We will buy cash for your equity or list your home and get your quick action at a fair price.

IVAN W.
SCHRAM
SERVING PONTIAC 18 YRS.
REALTOR MLS
1111 Joslyn 335-9471

ELDERLY COUPLE NEEDS home near Mall. Cash. Agent, 338-6952.

I HAVE PURCHASER WITH CASH FOR A STARTER HOME IN OAKLAND COUNTY. CALL AGENT AT 674-1698

LISTINGS NEEDED
FARMS-HOMES-ACREAGE
RIDGEWAY, REALTOR
MLS 338-4086

LOTS WANTED
50 ft. or larger, any location. Cash Buyers.
YORK 674-0363

LOTS—WANTED IN PONTIAC Immediate closing. REAL VALUE REALTY, 642-4282

NEWLY MARRIED COUPLE wants starter home in Pontiac. Has $1500 to put down. Agent 338-6993.

QUICK CASH for your home. Equity or land contract. Call Clark Real Estate, FE 3-7880.

SMALL FARM OR WOODS WITH pond, or small lake for hunt club. Write BILL JENNINGS, 27411 Grand River, Farmington, Michigan or call 476-0900.

SPOT CASH
FOR YOUR EQUITY—VA, FHA, OR OTHER. FOR QUICK ACTION CALL NOW. HAGSTROM REALTOR, OR 4-6358 OR EVENINGS FE 4-7005.

TRANSFERRED COUPLE WITH $5000 down desires 3-bedroom home in Waterford area. Agent. OR 4-1649.

WANTED—HOUSES TO SELL
Call BREWER REAL ESTATE,
724 Riker Bldg. FE 4-2581.

We Need Listings
Buyers Galore
J. A. Taylor Agency, Inc.
Real Estate — Insurance — Building
7732 Highland Rd. (M-59) OR 4-0306
Evenings call EM 3-7546

Apartments, Furnished 37

1-BEDROOM, $28 WEEK, $50 deposit. UL 3-3993.

1 LARGE CLEAN ROOM. Bachelor. Prefer older man. FE 5-9178.

1 ROOM, STOVE, REGRIGERATOR, bedroom set, sheets, private bathetc., for adults only, FE 2-5171 or FE 2-3029.

1 APARTMENT, SUITABLE FOR couple — also 1-room efficiency, utilities furnished. No children or pets. 39 Monroe. FE 4-9678.

2-ROOMS AND BATH, attractively decorated and private. No children or pets. 335-7942.

2-BEDROOM UPPER, utilities incl. $70 mo. Call OR 4-0306.

2 ROOMS AND bath, west side. FE 4-5746 or FE 3-8093.

2-ROOM, $20 WEEK. 3-room. Adults 75 Clark.

2-ROOM APARTMENT FOR rent. 30 W. Columbia.

2-ROOMS, $15 A WEEK, working bachelor. 335-6371.

2-ROOM PRIVATE Enrance and bath. 111 N. Telegraph Rd. 2 blks. dep. Apply apartment No. 1. No children.

2-ROOMS AND BATH, child welcome, $22.50 per wk., with $50 dep., inquire at 273 Baldwin, FE 338-4054.

2-ROOM, BIRCH PANELING, new suspended ceilings, Marlite bath, Formica cupboards. From $23. week, $30 Rd. 2 wks. children, pets or drinkers. In city. 674-1581.

Apartments, Unfurnished 38

DARLING COURT
(All Electric)
APARTMENTS
1-BEDROOM $165 PER MO.
Including all utilities plus

- Comfortable Electric Heat
- Complete GE Kitchen
  Plus Washer/Dryer, Dishwasher, Garbage Disposal, Refrigerator, Range and Oven . . . Plenty of Formica-Top Cupboards. Lazy Susan Pantry
- Soundproof Walls
- Central Antenna
- Private Paved Parking
- Central Air Conditioning
- All Rooms Fully Carpeted including Spacious Living Room, Dining Room, Kitchen, Bedrooms, Hallways and Closets
- Storage Area in Each Area
- Close to X-ways and Pontiac Mall

Furnished or Unfurnished
Open 7 Days a Week — 1 P.M. to 6 P.M.
3440 SASHABAW ROAD
Between Dixie Hwy. and Walton Blvd.
674-3136

Apartments, Furnished 37

2 ROOMS AND BATH, $20 weekly, 3 rooms and bath, $30 weekly. 335-1268 days.

2 OR 3 ROOMS AND BATH, no children or pets, nice location, deposit required. 338-2754.

3 ROOMS, ON LAKE, BABY welcomed. Newly paneled. $30 per wk. 623-6499.

3 ROOMS AND BATH, upper, carpeted, $30 a week, dep. OR 4-7986.

3 ROOMS AND BATH, Fireplace, enclosed porch, newly decorated. Utilities included. Adults only. $40 week. Deposit required. 625-2930.

3 ROOMS AND BATH, INQUIRE at 208 North Johnson.

3 ROOM APARTMENT, Cass Lake, 682-1747.

3 ROOMS AND BATH, child welcome, $35 per week with $75 dep. Inquire at 273 Baldwin. Call 338-4054.

4 ROOMS AND BATH, utilities. 335-2864.

BACHELOR, 3-ROOM NORTH end, nice, private, $30 weekly. 332-4376.

BACHELOR FULL bath, kitchen, utilities paid. 1 Parkway Addct. Dixie Hwy., ME 4-9107.

KITCHENETTE SUITABLE FOR 1 or 2 adults. 9470 Pontiac Lake Rd., 673-2166.

KITCHENETTE APARTMENT on Pontiac Lk., no pets or children. Royal Apartments. 8180 Highland Rd. 673-7605.

LIVING ROOM, BEDROOM, KITCHENette and bath, adults only. No pets. Deposit. 429 N. Paddock.

SMALL APARTMENT FOR middle-aged unencumbered lady low rent in exchange for light services, FE 5-2266. To answer 24-E-149.

WAITING FOR THAT new home? Kitchenette apartments for lease. Motel. 8230 Highland Rd. (M 59).

Apartments, Unfurnished 38

1-BEDROOM APARTMENTS FOR lease, small new complex, $145 monthly, 1 year lease, no children. 363-7000, 9-5 p.m.

1 BEDROOM, $115. Milford. Mrs. Lacey, 623-7191 Ext. 31 or 444-1165 after 5 p.m.

1 BEDROOM. Mildred Mrs. Greene Floor, clean, quiet, for single. No calls after 5, FE 4-5242.

1-FOUR ROOMS and bathroom and one 3 room, both unfurn. FE 4-9613.

1 BEDROOM, NEAR Pontiac General Hospital, adults only, ref required. FE 5-2727 after 6.

1 BEDROOM, CLEAN NICE BEDnearthment, large living room, large kitchen, carpeted, on water, $140. 674-0800 or 673-8977.

1- 2-BEDROOM, NEW, NEAR MALL. Carpeted, Appliances, Air and sound conditioned, heated. Adult room. Adults, no pets. From $135. FE 4-9583.

2 APARTMENTS, unfurnished 1-2 bedroom, 1-1 bedroom. FE 8-2197.

2-FOUR ROOMS and bathroom and one 3 room, both unfurn. Couple only. No pets. FE 5-0090.

2 ROOMS, CHILD, deposit required. A-M. 673-6146.

2 BEDROOM APARTMENT, FULL carpeted. Refrigerator and stove. Welcome pets. $165. 417 Parkdale, Pontiac. 338-9583.

3 ROOMS AND BATH, close to town. FE 4-2103.

3 ROOMS SUITABLE FOR working couple or retired. FE 2-1028 after 5 p.m.

4 ROOMS unfurnished. Couple only. No pets. FE 5-0090.

5 ROOMS, FULL BATH, adults, FE 8-0547.

5 ROOMS AND BATH, ADULTS only, call after 5 p.m., FE 2-2363.

AMERICAN HERITAGE
APARTMENTS
Furnishes luxurious apt. living. Carports and all utilities in rent. No children or pets please. 3365 Watkins Lk. Rd. 673-5168

BLOOMFIELD ORCHARDS
APARTMENTS
Ideally situated in Bloomfield-Birmingham area, luxury 1- and 2-bedroom apartments available immediate possession from $135 per month including carpeting, Hotpoint, air conditioning and appliances, large family kitchens, swimming pool and large sun deck. All utilities except electric. No children or pets please. Model now open, looked in Bloomfield Orchard Apts. located on Telegraph Blvd. (20 Mile Rd.); between Opdyke and I-75 expressway. Open daily 9 a.m. to 6 p.m. Closed Thursday, 10 a.m. to 6 p.m. Closed Thursday. For information: UN 4-0303 Mgr. 350-0570, FE 8-8770.

BLOOMFIELD MANOR
Now Leasing
1 and 2 bedroom luxury apts. from $165 per month. Hotpoint appliances and range, Hotpoint refrigerator, disposal, Hotpoint air conditioning, pool, beach, playground, swimming pool, wall to wall carpeting, soundproofing. Many extra features.
MODEL APARTMENT
OPEN DAILY
PHONE: 682-3614
UN 4-7405

AVON APARTMENTS, 3 rooms and bath. Do bus line. 35 yrs. or over. Ref. required. 682-8884.

BIRMINGHAM 1 bedroom with carport. Immediate occupancy. $155 mo. Phone 644-5002 or 965-9540.

GRAND PRIX APARTMENTS
1-2 bedrooms, from $130 per month, with carpeting
From $130 per month
315 S. Telegraph — Pontiac
See Mgr., Apt. No. 1 334-7177

IMMEDIATE OCCUPANCY
CORAL RIDGE
APARTMENTS
Rochester's Outstanding Value Featuring 1 and 2 bedrooms
Community Building and Swimming Pool
LOW LOW RENT FROM
$132.50
Limited number of furnished Apartments available
INCLUDED IN RENTAL
Completely carpeted, custom drapes, Hotpoint air conditioning, Hotpoint refrigerator, Hotpoint oven-range, heat included, plenty of parking, private garbage disposal, laundry-storage space.
Directions: Turn west from Main St. on Second St. drive 2 blocks to Wilcox Rd. in Rochester.
Furnished model open daily 12-6 p.m. Phone: 651-0042.

INDIAN VILLAGE APARTMENT — newly decorated, living room, dining area and kitchen, bedroom and bath, stove, refrigerator, heat and water furn. Pvt. entrance. Call after 5 p.m. 338-6360.

LAKE FRONT, Clarkston, adults. MA 5-3855.

LARGE NEW 2 BEDROOM apt. in Rochester, Balcony, carpet, large kitchen, dining area, Appliances, Soundproof, heat, air-conditioned. $165. Lease. 651-8402.

Apartments, Unfurnished 38

IMMEDIATE
Occupancy
$125
Downtown Pontiac, close to transportation, central air conditioning, disposal, wall to wall carpeting, drapery rods, see manager.
40 Mechanic St.
FE 4-0031

ORCHARD COURT APARTMENTS
2 bedroom apartments
Adults
Manager—Apt. 6, 19 Selmar

ROYAL OAK 1 and 2 bedroom, swimming pool. Plenty of parking $150 per mo. Phone 398-8028 or 965-9546.

SYLVAN ON THE LAKES
Immediate occupancy. 1 and 2 bedrooms from $132. Children welcome. Phone 682-4480 or 357-4300.

Two Bedrooms

With peace and quiet, nestled in the young village of Orchard Lake just 30 minutes to downtown Pontiac. Spacious carpeted living room, tile bathroom, large bedrooms, and built-in kitchen. Rents from $140 per mo. on a one year lease. Call FE 4-3581. Open 9:00 til 9:00.

UPPER FLAT, FIREPLACE, 2-bedroom. $150. 338-6446.

WALLED LAKE AREA. Extra clean 2-edroom, ideal for couple or family, Gas heat, Child welcome. Util., stove and refrigerator furn. $130 month, after 6.

WHISPERING OAKS garden Apartments now renting. Adults, $125, 1 bedroom with fireplace, $140, 2 bedroom with fireplace, $150. Features by Frigidaire, disposals, appliances, carpeting, water, heat furnished. 3201 Grange Hall Rd. OR 3-3462

Rent Houses, Furnished 39

BEDROOM AND BATH, $35 week, $100 deposit. FE 4-0406.

FAMILY, CLEAN, MATURE couples. 4 rooms, $125 per mo. 2 BEDROOM, WATERFORD area. 2 children, no pets, $125 per month plus $125 deposit. 673-2859.

CLARKSTON, LARGE NEW 2-bedroom, carpeted, drapes, electric heat, appliances are furnished, overlooking lake, large yard, $150 per month. 625-2644.

COMPLETELY FURNISHED small 2-bedroom lake cottage at Lakeland Beach. Good beach, aluminum boat, $125 mo. 1 year lease only. Call evenings. Many extra features.
SISLOCK & KENT, Inc.
1309 Pontiac State Bank Bldg.
338-9294 338-9295

Rent Houses, Unfurnished 40

1-BEDROOM BUNGALOW, close to I-75 on Dixie. Stove, refrigerator. $28 wk., no dep. 625-5451.

2-ROOM, BATH, BASEMENT, garage, security deposit, North-ern Realty, FE 5-9533.

3-BEDROOMS, $135 A MONTH, $100 security dep. After 4, FE 5-9575.

3-BEDROOM, BRICK, 2 CAR GAS, built-in oven, garage, Village of Leonard. $150 plus sec. dep. 628-2375, aft. 6 p.m.

3-BEDROOM BRICK RANCH ON Pontiac Lake, $100 mo plus damage dep. 673-2222.

4-ROOM, BATH, GAS HEAT, close to, adults, $100 mo.

4-ROOM TERRACE, DEPOSIT and references required. $100 a mo. 332-1801.

EXECUTIVE HOUSE on beautiful Kirkwood Estates, 2 years old, 3 bedroom, private beach, swimming, boating, fishing, ice skating. Birmingham schools, $595. 626-4226.

FOR LEASE
COUNTRY ESTATE
Big, beautiful two bedroom residence on secluded wooded 3 acres grounds, extra large 2 car attached garage, 2 baths, formal living room, fireplace, foyer, full separate dining room, panelled family room, lovely kitchen with all the built-ins, laundry room, washer and dryer, full basement, rec. room, zone controlled ($) hot water heat, fenced yard, $350 mo. 1st and last month in advance, no pets, deposit, references.

FOR RENT
North side 3 bedroom, full basement, 2 car garage, rent $135 per month, security deposit $135 credit check, references.
NICHOLIE-HUDSON
Associates, Inc.
49 University Drive
Downtown Pontiac
Soundproof, heat, air-conditioned: $165. Lease. 651-8402.

Rent Rooms 42

2 ROOMS, FURNISHED. Private bath, entrance. 269 N. Cass.

NICE CLEAN ROOM for gentlemen, private entrance, 245 Nelson. FE 4-4373.

NICE ROOM FOR working women, $15 weekly and dep., call FE 2-9287.

NICE ROOM FOR BACHELOR, separate entrance and bath, $12 per wk. FE 5-2544.

ROOM—$15 PER WEEK. Kitchen privileges. Ref. 392 Central.

ROOM, VICINITY Gilbert and Branch, kitchen privileges. 332-1970.

ROOM FOR RENT, LADIES only, good W. side location. FE 8-3455 after 5.

ROOM FOR WORKING girl. Close to downtown, private entrance. FE 5-7979 or 674-0517.

ROOMS WITH COOKING privileges and TV Board & you like Walks to Pontiac — Fisher Body. 79 E. Montcalm — FE 5-9803.

SAGAMORE MOTEL, SINGLE OCcupancy, $20 per week. Maid service, TV, telephone. 789 S. Woodward.

SINGLE MAN, KITCHEN privileges. 346 Flagler.

SLEEPING ROOM, FOR working lady, call before 5 p.m., FE 4-9486.

SLEEPING ROOM, COOKING, man, Pontiac, 852-4597.

SLEEPING ROOM FOR gentleman, kitchen privileges, FE 4-9458.

SLEEPING ROOMS, north end, ladies only, FE 4-4402.

WOMEN, SHARE OWN LIVING room, bath, TV, cooking, EM 3-

Rooms with Board 43

1 OR 2 GENTLEMEN. Home atmosphere. Fine food. 338-3255.

MIDDLE-AGED RETIRED. MEN Clean quiet home. 625-5130.

PRIVATE ROOM, HOME cooked meals, close to plant. 335-1679.

Rent Stores 46

30' X 40' BUILDING ON Maple Road, downtown Birmingham, L 9-4063.

LARGE 62' X 70' SUPER market building with ample downtown Village location, for all types of businesses. Large parking lot. FE 3-7210.

Rent Office Space 47

AVAILABLE NOW IN ONE OF Rochester's finest and newest office and commercial center. Medical suites, general office suites and commercial spaces. Plenty of free parking. Phone 651-4576 or 731-8400.

COMPLETELY PANELED OFFICE space with separate private office for lease — approx. 1100 sq. ft. Utilities included — reasonable rental. Walton and Baldwin area. CALL LARRY TREPECK 674-3184.

ON WEST HURON
Near Waterford Twp. Hall
Call 682-1040
673-6555. Eves. 673-7752

RENT OFFICES AND UP. 4548 Dixie Hwy. OR 3-1355.

Rent Business Property 47-A

25,200 SQ. FT.
Two adjacent bldgs. across from Osteopathic Hospital. Will remodel to suit tenant or will provide new building. Ample parking on 2 lots. 140. Contact Bruce Jarrett personally

Annett Inc. Realtors
28 E. Huron St. 338-0466
Office Open Evenings & Sundays 1-4

30,000 SQ. FT. BUILDING WITH 10 ton overhead railroad siding, O'Neil Realty OR 4-2222.

Sale Houses 49

1-A PUBLIC NOTICE (ESTATE) 4 large bedrooms, full basement, gas furnace, 2 car garage, Attractive carport. Located at 329 Auburn Ave., Pontiac. Near churches, schools, shopping. Immediate possession. Only $16,750 $1,000 down, $147 per month, then call Auctioneer, OR 4-3567.

2 % AND 4 BEDROOMS, newly decorated. $00 down on 2 new homes. Art Daniels Realty, 31000 Ford Rd. 421-7800 or 274-9250.

2 FAMILY
Near Utica with 290' frontage on Auburn Road. Let the rental income payments until you develop it for commercial use. $39,500 with substantial down payment.
IT'S TOO EARLY
To enjoy the swimming pool in the backyard of this 3-bedroom ranch in Clarkston but, you can buy now and pay later. Priced at $19,500, this home features a full walk-out basement, panelled recreation room, 1½ baths, 2-car garage, carpeting throughout and ½ an acre of lots. Walking distance to Clarkston schools and the village. Move-in to executive terms by moving out to Clarkston. Shown by appointment.

The Rolfe H. Smith Co.
Sheldon B. Smith, Realtor
244 S. Main St. FE 4-0511
Weekdays 9-6 Sats. 9-3

333-7848

2 BEDROOMS
Large living room, sun-room, full basement, garage, $10,650. Terms.
3-BEDROOM RANCH
Canal lot, paneling, stone 10x36' sun-porch, 2 car garage. $20,500. Terms.
FLATTLEY REALTY
620 COMMERCE RD. 363-6981
3-BEDROOM, CLOSE TO schools, private beach, by owner, 682-6825.

3 MODELS OPEN
DAILY AND SUNDAY
Drive out M59 just west of Cass Lake Rd. to Candelstick, Direct, behind the Huntington Business Center.
DAN MATTINGLY
FE 5-8497 OL 1-0222
3-BEDROOM RANCH, DOUBLE garage, basement, yard fenced, 2139 Metzner, Walled Lake, 624-1299.

3 Bedrooms
LOW DOWN PAYMENT
NO MONTHLY MORTGAGE COSTS
MODEL OPEN
285 Fisher
1:30 to 5 p.m. — 6-day week
WESTOWN REALTY
FE 8-7763 days
After 7:00 FE 2-5477

4 BEDROOM RANCH 3 years old, $300 equity, take over contract — 682-2084.

5 ROOMS AND BATH, 10 years old, 1½ baths, 728 E. Pike Rd. $10,500. Or 3-2919, after 5 p.m.

2660 WEST WALTON, 3 BED-rooms, with 1½ baths, full basement, with panelled recreation room, carpeted, 2 car garage, fenced rear yard, $28,500 on FHA terms with $2400 down payment. Immediate possession. Kenneth G. Hammestad, 185 Elizabeth Lake Road, FE 4-8284.

AREA-ROCHESTER
You'll like the view of the golf course. The bungalow with a fireplace, family room, enclosed porch, garage, play area and paved patio. $20,900. Quick possession.
NIX
Nestled on back of wooded lot — this 3-bedroom family home has spacious rooms, 1½ baths, ready to move in. $15,900.
NIX
Charming 3-bedroom ranch on wooded lot. $17,500. Terms.
NIX
Lake privileges with this distinctive 3-bedroom ranch. Dining room, Basement, Garage. Spacious wooded lot. $20,500. We'll trade too.
Nix Realtor 651-8021, 852-5375
ATTRACTIVE 3-BEDROOM colonial ranch, 1½ baths, family room, 2½'x12' wooded lot, $17,500. OR 3-8261.

BIRMINGHAM-BLOOMFIELD
WEIR, MANUEL,
SNYDER & RANKE
298 S. WOODWARD AVE., B'HAM.
MI 4-6300

BIRMINGHAM-BLOOMFIELD

WHITE BRICK
farm colonial ranch in superb condition right in Birmingham. Beautiful landscaping with mature trees and plants. Three bedrooms (master has dressing room) 2½ baths, family room with fireplace. Recreation room with fireplace and wet bar, board & care. Especially attractive kitchen with built-ins and eating area. Thermopane windows. Birmingham schools. $49,900.

WING LAKE
privileges. Excellent construction, wonderful floor plan. Three-bedroom ranch. Two full baths. Paneled family room with fireplace. Dining Room/ kitchen has built-ins and eating space. Nice big lot with attractive patio. Gas heat. First floor laundry. Carpet and drapes. $35,900.

FIVE BEDROOM
older home in heart of Birmingham, on large landscaped lot, good condition. Eating space in kitchen. Storms and screens. Oil heat. Priced and waiting for you to move in. $15,900.

TWO IMPRESSIVE
new colonials in an exclusive subdivision. Paved winding streets. City water and sewer. Convenient to Birmingham. Colonial with four bedrooms, 2½ baths, library and family room. $57,900. Four-bedroom colonial with two full baths, and three bedrooms, family room with wet bar. $58,500. Both are spacious and beautifully done. Ready for you to move in. Call us for an appointment.

SNYDER
KINNEY &
BENNETT
MI 4-7000 Birmingham

Sale Houses 49

Beauty-Rite Homes

6 new homes will be ready for you within 45 days. All are complete with curbs and paved streets, sidewalks, lake privileges, and community water. From $21,400 including lot.

HUNTOOM SHORES
Drive 1½ miles North of M-59 on Airport Rd. Turn right on Pleasant Drive to model. OPEN DAILY (EXCEPT WED.) 1-6 p.m. Sat. & Sun. 1-6 p.m. Call 674-3136.

BIRMINGHAM
Walking distance to Midvale Schools. Overlooking 5 acres. 4 bedroom Cape Cod. Includes draperies and carpeting throughout. Kitchen just completely redecorated. 2 full baths, 2 fireplaces. 2 car attached garage. Full basement with lav. and outside entry. $47,500. Call owner. MI 6-1325.

BY OWNER, Metamora area, new all electric brick home on blacktop road, 3/4 acre, fruit trees, 2 car lake priv., $23,500, call 678-2159 or 678-2262.

BY OWNER LAKE FRONT 2-family, $19,500, $2,500 down. Land contract. 682-1405.

Cass Lake Privileges
4-room and utility, modern, needs some work. 3 blocks from lake. Investment. Only $8,500, $2,000 down, $47 per month.

K. L. TEMPLETON, Realtor
2339 Orchard Lk. Rd. 682-0900

CITY OF PONTIAC
Alum. siding ranch, gas heat, 75'x299' landscaped lot. Home is near new and priced right. Zero down to qualified purchaser. Call

YORK

WE BUY OR 4363 4713 Dixie Hwy. WE TRADE
Drayton Plains

COMFORTABLE 2-BEDROOM home. Low down payment, $9500. By owner. FE 2-4992.

COZY
2 bedroom home on two lots with fruit trees. Gas heat, carpeting, stove and refrigerator. Ready to move in. Waterford area. Only $11,900.

WALTERS LAKE
Do your own interior decorating and save on this brand new 2 bedroom ranch. Cove Privilege. 1½ baths, 2-car garage, carpeting throughout and ½ an acre of lots. Walking distance to Clarkston schools and the village. Move-in to executive terms by moving out to Clarkston. Shown by appointment.

The Rolfe H. Smith Co.
Sheldon B. Smith, Realtor
244 S. Main St. FE 4-0511
Weekdays 9-6 Sats. 9-3

333-7848

Crestbrook MODEL OPEN

DAILY 12-8
3-bedroom, family room and 2-car garage, priced at only $16,490 on your lot. Located in new sub with paved streets, curb, gutter, sidewalks and city water. Drive out M59 to Crescent Lake Road, turn right to Crestbrook Street and model.

DON
GIROUX
REAL ESTATE
4511 Highland Road (M59) 673-7837

FINE NEW HOMES

ROSS

2 WEEKS POSSESSION ON SOME COLONIALS, RANCHES, SPLIT-LEVELS.
from $31,500
Including lot
$3,100 down plus closing costs
Lakeland Estates
Golf, tennis courts, miles of water sports, private beach on Dixie Hwy. 4½ miles North of Walton Blvd. Turn right at Parade of Homes sign. 623-0670.
1941 S. TELEGRAPH RD.
FE 4-0591

FIRST IN VALUE
RENTING
$78 Mo.
Excluding taxes and insurance
ONLY
$10 Deposit
WITH APPLICATION
3-BEDROOM HOME
LARGE DINING AREA
WILL ACCEPT V.A. LAND APPLICATIONS FROM ANY WORKERS, REGARDLESS OF RESIDENCES.
PEOPLE WITH CREDIT PROBLEMS AND RETIREES ARE OKAY WITH US.
OPEN DAILY AND SAT. AND SUN. or come to
290 W Kennett
Bloomfield Hills
REAL VALUE REALTY
For Immediate Action Call
FE 5-3676 642-4220

HAROLD R. FRANKS, Realty
FAMILY HOME
4-bedroom, large farm kitchen, full basement, wood paneled almost an acre, Near Four Towns School in Waterford. $16,900. Terms.
Everett Cummings, Realtor
5200 UNION LAKE ROAD
EM 3-2208 363-7181

HAYDEN
ZERO DOWN TO GI's on this 3-bedroom ranch home in Waterford. Blacktop road, full basement, 1½ baths, 2-car garage. Full price, $16,900.
HALF ACRE, $2400 assumes the 5% per cent mortgage on this sharp 2-bedroom ranch home with lake privileges, water heat. Call quick on this one.
4-BEDROOM raised ranch near Walled Lake. Just the house for a large family. Nicely landscaped corner lot, 2½ car garage, blacktop streets, $26,900.

J. C. HAYDEN, Realtor
EM 3-5600 10735 Highland Rd. (M-59)
½ mile west of Cooley Lake

HERRINGTON HILLS 3 bedroom brick, carpeting, drapes, finished basement, inclinator, fenced yard, immediate occupancy for qualified buyer. $15,700. 338-0571.

HITER

AUBURN HEIGHTS — neat 5 rooms and bath, basement, sunporch, car garage, large lot. $11,500, terms.
NORTH SIDE — 3 rooms and bath, carport, all furnished. $8,000, terms.
$12,600 WE BUILD — 3 bedroom ranchers, oak floors, vanity in bath, full basement, gas heat. On your lot. To see the model call HITER REALTY, 3792 Elizabeth Rd. 682-8800, after 6 p.m. 852-4631.
HOUSE FOR SALE IN OSCODA, Michigan. Cedar Lake Road, 3 bedroom, ranch type, carpeting, gas heat, ideal for retired couple, lake and landscaped. Write to Box No. 87, Oscoda, Mich. 48750.
IMMEDIATE POSSESSION
Cozy 3-bedroom home, family room, Clarkston Schools Lake, $13,000. Terms. We trade.
ELWOOD REALTY 682-2410
IMMEDIATE OCCUPANCY by direct, save commission, 3-bedroom, tri-level, large scenic lot, 2½ car garage, newly carpeted. 1201 Penarth, Commerce. $23,900. Call 363-2094.

Sale Houses 49

IMMEDIATE POSSESSION

Newly remodeled 3 bedroom bungalow located in West Suburban area. Lake privileges on White Lake. Includes stove, refrigerator, washer, dryer, and new gas furnace. Situated on nice wooded lot. Full price $14,500 with down to veterans. Call OR 4-0306.

J. A. Taylor Agency, Inc.
7273 Highland Rd. (M59) OR 4-0306
Eves. 673-2384

IRWIN

DRAYTON AREA:
3-bedroom home located on Hatchery Road. Located on large fenced lot. G.I. or F.H.A. financing.

PADDOCK STREET:
Take advantage of interest rates no longer available. 3 rooms and bath. New furnace. Close to Pontiac Schools.

BUYING OR SELLING CALL
JOHN K. IRWIN & SONS
313 West Huron — Since 1925
FE 5-7446 After 5:00 FE 5-4846

SCHRAM

COMFORT AND INCOME
Very attractive 3 bedroom ranch home, perma-stone siding, all aluminum storms & screens, excellent door and front awnings. Full basement, 1½ car garage. Complete 1 chair beauty shop in basement. All equipment plus established clientele goes with house. Only $3,000 down on land contract.

List With SCHRAM
And Call the Van
OPEN EVES. AND SUNDAY
1111 JOSLYN AVE. FE 2-9471
REALTOR MLS

Lauinger

Would you believe — free homes — either of these incomes will pay for them nearly shortly. Wonderful locations.

1531 Williams Lake Rd. New M59
674-0219 VA-FHA 678-2167

LOVELAND
DOLLHOUSE
Immediate possession. 3-bedroom. Full basement. Gas heat. Glassed in porch. 2-car garage. $9,250. $1,000 down.

Leona Loveland, Realtor
2100 Cass Lake Rd.
682-1000

New Model
OPEN 1-4 SAT., SUN.
3-BEDROOM BRICK TRI-LEVEL on Williams Lake Rd. in the area of Union Lake Village. Choice of 3 elevations priced at $20,200 plus lot.
ALSO WE BUILD:
3-BEDROOM TRI-LEVEL with 1½ car garage, $13,600 plus lot.
3-BEDROOM RANCH with 2-car garage, $16,900 plus lot.

STATELY 4-BEDROOM COLONIAL with 2½ baths, formal dining room and 2-car garage, $24,900 on your lot.

Let us dispose of your present home and place you in a new home for 1968.

J. C. HAYDEN, Realtor
363-6404 10735 Highland Rd. (M-59)
½ mile west of Cooley Lake

NORTH OF OXFORD, 3-bedroom trilevel, 1½ baths, family room on 2 acres of land, $26,900, OA 8-2839.

NORTH SIDE
4 rooms and utility, large living room, gas heat, 2 car garage, paved drive, only $11,500.
TOM
REAGAN
REAL ESTATE
2251 N. Opdyke 332-0156

NOTHING DOWN
On this 3-bedroom home, gas heat, utility, attached garage, 2 baths, fireplace, FHA or VA. Nina Martin Realtor 338-4511.

NOW SELLING, UNION Lake area, new 3 bedroom homes, 1½ baths, full basements. $17,450. Nelson Bldg. Co., OR 3-8191.

PAUTILLO
Partially remodeled 2 story farmhouse on 4½ acres with 700 ft. frontage in Rochester Schools. $18,500 terms. 651-0042 Nix Realtor. 651-8588 for details. Immediate possession.
Ben G. Hammestad, 185 Elizabeth Lake Road, FE 4-8284.

AREA-ROCHESTER
You'll like the view of the golf course. The bungalow with a fireplace, family room, enclosed porch, garage, play area and paved patio. $20,900. Quick possession.
NIX
Nestled on back of wooded lot — this 3-bedroom family home has spacious rooms, 1½ baths, ready to move in. $15,900.
NIX
Charming 3-bedroom ranch on wooded lot. $17,500. Terms.
NIX
Lake privileges with this distinctive 3-bedroom ranch. Dining room, Basement, Garage. Spacious wooded lot. $20,500. We'll trade too.
Nix Realtor 651-8021, 852-5375
ATTRACTIVE 3-BEDROOM colonial ranch, 1½ baths, family room, 2½'x12' wooded lot, $17,500. OR 3-8261.

BIRMINGHAM-BLOOMFIELD
WEIR, MANUEL,
SNYDER & RANKE
298 S. WOODWARD AVE., B'HAM.
MI 4-6300

BIRMINGHAM-BLOOMFIELD

WHITE BRICK
farm colonial ranch in superb condition right in Birmingham. Beautiful landscaping with mature trees and plants. Three bedrooms (master has dressing room) 2½ baths, family room with fireplace. Recreation room with fireplace and wet bar, board & care. Especially attractive kitchen with built-ins and eating area. Thermopane windows. Birmingham schools. $49,900.

WING LAKE
privileges. Excellent construction, wonderful floor plan. Three-bedroom ranch. Two full baths. Paneled family room with fireplace. Dining Room/ kitchen has built-ins and eating space. Nice big lot with attractive patio. Gas heat. First floor laundry. Carpet and drapes. $35,900.

FIVE BEDROOM
older home in heart of Birmingham, on large landscaped lot, good condition. Eating space in kitchen. Storms and screens. Oil heat. Priced and waiting for you to move in. $15,900.

TWO IMPRESSIVE
new colonials in an exclusive subdivision. Paved winding streets. City water and sewer. Convenient to Birmingham. Colonial with four bedrooms, 2½ baths, library and family room. $57,900. Four-bedroom colonial with two full baths, and three bedrooms, family room with wet bar. $58,500. Both are spacious and beautifully done. Ready for you to move in. Call us for an appointment.

SNYDER
KINNEY &
BENNETT
MI 4-7000 Birmingham

Sale Houses 49

Widemar

PONTIAC NORTHERN
And St. Mike's area. Home with carpeted living room and dining room, step saving kitchen with ample cupboards, gas heat, full basement, 2-car garage, paved driveway. ONLY $13,200, FHA TERMS CALL TODAY.

WEST SIDE
3-bedroom home, large living room with fireplace, family dining room, basement, FA heat. Immediate possession. ONLY $9,850 TERMS.

I. O. WIDEMAN, REALTOR
412 W. HURON ST. 334-4526
EVE. CALL 335-8664

ARRO

CASH FOR YOUR LAND
or
CONTRACT OR EQUITY

OVER ONE ACRE with this neat 2-bedroom bungalow, full ceramic bath with tub enclosure, gas heat, 2½-car attached garage, fish pond on rear of property. Call for details, .

BECOME A LANDLORD when you buy this 2-family income close to downtown and good transportation. Aluminum sided, separate entrances and baths, separate gas heat, $15,500. Terms available.

PHONE: 682-2211
5143 Cass-Elizabeth Road
MLS OPEN DAILY 9-9

KINZLER

LAKE FRONT BEAUTY
Has everything to be desired — living room with fireplace, dining room, model kitchen, heated lake porch, 2 or 3 bedrooms, 2 baths. Carpeting, draperies and finishing touches. Private beach. Price — $29,950. Call today.

SOMETHING TO DO
As this 3-bedroom ranch home is in such perfect condition. In area of better homes off E. Walton and near I-75. Has family kitchen, tiled bath and gas heat. Full basement and fenced yard. Sewer and water connected. Only $14,990 with $1,490 down plus costs or trade for larger home.

JOHN KINZLER, Realtor
5219 Dixie Hwy. 623-0335
Across from Packers Store
Multiple Listing Service Open 9-8

2 FAMILY INCOME — On large 100x233 ft. commercial lot. Lower unit has 3 bedrooms, full bath, extra large living room and kitchen, also full high basement. Immediate occupancy. Only $13,750. Call now for your appointment.

2 FAMILY INCOME — On large 100x233 ft. commercial lot. Lower unit has 3 bedrooms, full bath, extra large living room and kitchen, also full high basement. Immediate occupancy. Only $13,750. Call now for your appointment.

4-BEDROOM BUNGALOW — With privileges on Williams Lake. 2 bedrooms and living room are carpeted, tile bath, 2 large bedrooms, 1½ car garage. Large 68 x 314 ft. lot. Total price only $13,750. Call now for your appointment.

GEORGE IRWIN, REALTOR
MULTIPLE LISTING SERVICE
298 W. Walton FE 3-7883

HALL

3-BEDROOM — Ranch in Waterford, Dixie area, is extra nice, featuring sparkling tiled bath, carpeted living room, clean gas heat, carport, paved drive and fenced yard. Total price only $12,500. First time offered. Call today for this one.

4-BEDROOM BU

Sale Houses 49

GILES

SYLVAN LAKE
Large living room, new kitchen, 3-bedrooms down, plus newly finished upstairs, plastered walls, plus full basement and garage, one of Pontiac's nicest areas, with lake privileges, as price you can afford.

ST. MIKES AREA
6 room, 2½ story bungalow with basement, gas heat, 2 car garage, $13,900 with nothing down to GI.

NEED MORE ROOM?
We have it! This is the roomy comfortable home you have been looking for, 8 room, 2 story home with 2 baths, full basement, gas heat, pantry off kitchen, enclosed front porch, fenced back yard, 2-car garage.

Claude McGruder
Realtor
221 Baldwin Ave. FE 5-6175
Multiple Listing Service Open 9-9

Val-U-Way

NO CREDIT REPORT
QUICK POSSESSION
Extra sharp 2 bedroom home off Baldwin. Featuring wall to wall carpeting in the large 21 x 16 ft. front room. Cozy kitchen and dining area ample cupboard and closet space, oil heat, tile bath, 1½ car garage. $2,000 down assumes $10,700 mortgage with payments of $92 per month.

1071 W. Huron St. MLS FE 4-0921
After 8 p.m. call OR 4-3920

GI, No Money Down
Extra clean 2 bedroom home with tiled basement. Wall to wall carpeting in the living and dining room, kitchen with plenty of cupboard space, large paneled sunporch with storage space underdows. 1½ car garage, fully paneled and heated. Gas heat, gas hot water, tile bath. Lot 80 x 140 ft. Just move in for cost.

LAND CONTRACT
Well constructed 2-story income home that rents for $175 per month. Has 4 rooms and bath down, 4 and bath up. Separate entrances and utilities. Has oil heat, full basement, 2 car garage. Located on the City's east side. $2800 down, $100 per month.

R. J. (Dick) VALUET
REALTOR FE 4-3531
345 Oakland Ave. Open 9 to 7

DORRIS

"ESTABLISHED SINCE 1930"

LIVE A NEW LIFE — east suburban aluminum sided ranch and half Bungalow on over 2 acres of ground, spacious living room 11'x21', kitchen with matching built-in hardwood floors, full basement with gas heat, 2 car 22x22 garage that is unbelievable with new gas furnace and stainless steel attic, all this and more plus a partially fenced backyard with 8' anchor fencing. $22,500.

GROWING PAINS? Look into this rambling four-bedroom brick ranch home in Waterford, nestled in Oakland Heights. Carpeted living room over oak floors, 3 baths, 10x12 enclosed porch, slab poured with footings for attached garage and all this situated on a beautifully landscaped lot 81x140. Price reduced to $19,900.

A SUCCESSFUL START is important to the young marrieds today. And the purchase of a home is just the right direction. STEP into this 2-bedroom dollhouse on Pontiac's ever popular north side and I'm sure you'll fall in love with it. Tastefully decorated throughout with a beautiful modernized kitchen, ideally separate dining room, 15x12 carpeted living room, full basement, attractive front porch and garage. $12,900.

EAST SIDE FAMILY HOME, 6 massive rooms throughout, full oak floors, plastered walls, finished basement with gas heat, large covered front porch, 2-car garage and corner lot. Price of $14,850 on easy FHA terms includes washer, dryer and refrigerator.

DORRIS & SON, REALTORS
2536 Dixie Hwy. OR 4-2024
MULTIPLE LISTING SERVICE

TIMES

SPRAWLING RANCH
With lake privileges on Maceday Lake in Waterford, this 3 bedroom ranch home and a lot more has full basement, gas heat, family room on first floor, 2½ car heated attached garage, paved drive and street, lake privileged lot is private and well maintained. Call for particulars on this home with a 4½ per cent mortgage balance.

BRAND NEW
Offering that is on this 3 bedroom ranch home in the Clarkston area. This home also has a large family room with fledgerock fireplace, gas heat, basement as well as attached 2 car garage, fenced backyard and many possibilities. So don't hesitate to call on this one at only $500 down won't last. Call for your appointment.

DON'T LOOK!
At another home until you've seen this lovely ranch with a full basement, well to wall carpeting, paved drive, 1½ car garage, nicely landscaped lot and lots of shade trees plus lake privileges that is if you're thinking of buying in the $14,500 bracket. Call for particulars.

YOUR OWN
Private estate can be a reality with the purchase of this 3 bedroom ranch on almost an acre with your own stocked Trout pond. Home also has full basement, formal dining room, 2½ car garage with attached breezeway, aluminum siding, cement drive, yard beautifully treed and landscaped and this can be bought on land contract so call early this one won't last.

WHEN YOU SEEK OUR SERVICE
YOU
"JOIN THE MARCH TO TIMES"

Times Realty
REALTOR
5890 DIXIE HIGHWAY
623-0600 REALTOR Open 9-9 Daily 5460 Highland Rd. (M59) Open 9-9 MLS 674-2239

Business Opportunities 59

partridge and associates, inc.
REAL ESTATE BUSINESSES
INVESTMENT
IN REAL ESTATE
WITH 40 ASSOCIATED OFFICES
DROP IN TO SEE THIS
160 ft. of CHOICE COMMERCIAL frontage directly across from the airport terminal facilities. Excellent 39'x60' block building with glass front and full walk-in and drive-in basement. One-ton elevator facilitates movement of product. 45'x50' steel shed to rear of 250 ft. deep for outside storage. This building and property sure has a DOWN-TO-EARTH price with only $15,000 cash. Call today: 214-691-CP.
RENT-FREE BAR
This hot spot business grosses $95,000 a year and shows a terrific net profit. Husband and wife have other interest or they would devote part with it. They will take $15,000 dn. or will consider a good home as part trade. Believe it or not, the act attached almost pays the rent for everything. Call today: 214-5022-BR.
BUY A BLOCK OF BOUNTIFUL INCOME BONANZA
22 units of rental property in excellent location. Shows over $2500.00 per mo. gross rental with possibility of more. Frontage on 3 main streets. All furniture is luxurious and tasteful condition. Everything can be had with only $30,000 dn. and the balance on reasonable terms. DON'T MISS THIS ONCE IN A LIFETIME DEAL.
PARTRIDGE
"IS THE BIRD TO SEE"
ASK FOR YOUR FREE BUSINESS GUIDE
PARTRIDGE REALTORS
1650 W. Huron St. 334-3581
(Open Week Nights 'til 9:00)

Sale Houses 49

KAMPSEN

"IT'S TRADING TIME"

SLEEPING BEAUTY—
but ready for family living. This three-bedroom brick and lodgepole ranch was built two years ago on this large wooded lot with lake privileges on Williams Lake. It has a 2½-car attached garage, full basement, 1½ lots of built-ins, 1½ ceramic tiled baths. Owner says sell or trade. Full price $28,950 with as little as 10 per cent down.

LIVE BETTER FOR LESS MONEY
In this well kept three-bedroom home in Judah Lake Estates. It has a new two-car garage, the carpeting and drapes are included and the yard is completely fenced to keep the little tots in. $1600 down plus closing costs is all you need. Call us for an appointment.

CHEAPER THAN RENT
$400 down plus closing costs will put you in this three-bedroom ranch on Pontiac's far east side. The living room is carpeted and the yard is fenced. Be first in line. Call Today!

THINKING OF SELLING
OR TRADING HOMES, GET OUR ESTIMATE BEFORE YOU DEAL. Call Thurman Witt, Buck Bryan, Orlie Howe or Eileen Moyer, Elaine Smith, Bob Harrell, Dave Bradley, Ken Lee, Kampsen or Verona Hallenbeck for PROMPT, EFFICIENT SERVICE.

Mattingly

TIRED OF
BEING CRAMPED IN SMALL LIVING QUARTERS? THIS LARGE RANCH HOME ON MIDDLE BELT RD. JUST SOUTH OF ORCHARD LAKE, HAS A LARGE LOVELY LANDSCAPED YARD AND PRICED AT ONLY $22,000. CAN ASSUME PRESENT 6 PER CENT LAND CONTRACT.

MIXED AREA
3-BEDROOM HOME ON LINDA VISTA PRICED AT ONLY $15,950. THIS VERY DESIRABLE LOCATION CLOSE TO SCHOOLS, SHOPPING AND BUS CAN BE YOURS ON GI OR FHA TERMS.

LOON LAKE SHORES
THIS COMFORTABLE RANCH IS LOCATED ON A CORNER LOT, HAS 3 BEDROOMS, LIVING ROOM, GOOD SIZE UTILITY, FAMILY ROOM, WITH 2 CAR GARAGE. PRICED AT ONLY $17,900.

$36,900
ARE YOU INTERESTED IN LAKE FRONT LIVING? THEN PREPARE NOW FOR A GRACIOUS SUMMER ON LAKE OAKLAND. THIS LARGE WEINBERGER HOME LOCATED ON A BLACK TOP COMER LOTS A BLOCK FROM SCHOOL AND CONVENIENT TO EVERY OTHER NEEDED SERVICE. WILL TAKE YOUR PRESENT HOME OR EQUITY IN TRADE. SEE THIS TODAY.

DAN MATTINGLY AGENCY
682-9000 — OR 4-3568 — OL 1-0228

TED'S Trading

SEEING IS BELIEVING
And you can rest assured that this lovely 3 bedroom brick ranch in Orchard Woods will please your eyes and attest your judgment that a bargain is at hand. This is a bargain you won't come across too often. There is an attached garage, aluminum storms and screens, carpeting, built-in dishwasher. All on a large well landscaped lot.

MOVING TO FLINT?
We have the home you will want to see. You can trade your present lot or home in on this very attractive 3-bedroom brick and aluminum colonial home. It has a family room, full basement, attached garage, and 1½ baths. An excellent value at $25,250, 10 per cent down $135 month.

ALL YOU WANT
At a price you can afford. 3 bedroom brick ranch located in Orchard Lake Oakland Heights. There is a full basement, 2 car garage, patio, fenced yard, paved drive and street. Lake privileged lot is private and well maintained. Call for particulars on this home with a 4½ per cent mortgage balance.

LAKE ANGELUS ESTATES
LAKE FRONT HOME
This new 3 bedroom brick ranch with large family room has sliding doors to Thermopane decks on the lake, built-in bookcases, natural brick fireplace, living room, dining room and kitchen and bedrooms are carpeted. 2 full ceramic baths and an attached 2½ car garage. Immediate Possession.

NOTHING DOWN
On FHA terms for this 3 bedroom home with full basement, 2 car garage. An excellent value at $12,500. Immediate possession with $500 well worth the investment.

$1200 SHOULD MOVE YOU INTO
This just listed story and a half bungalow, upstairs is fully finished for that 3rd bedroom, basement walls, oil h.w.h., ceramic bath. Almost new garage, corner lot, trees, Good East side location, North off Dixie. Full price only $13,500. If you are eligible for a Veterans loan you will move you in with stove and refrigerator included in sale.

BRING YOUR FAMILY ALONG
To see this nice 3 bedroom ranches in Pontiac. Gas built-in range and oven in the spacious kitchen, extra dining room space with glass door to small patio and grill is provided. Full basement with tiled floor, ceramic bath, gas heat. Low down G.I. or FHA terms. Call today. It's waiting and ready for you. No. 4-8

EAST SIDE SPECIAL
GI or FHA terms on this nice 2 bedroom home. Living room, separate dining room plus 2 bedrooms. Gas heat, all this at the low price of $7950. Zero down to qualified veteran. No. 6-2

NEW MODELS OPEN
SAT. & SUN., 2-5 P.M.
RANCHES — COLONIALS — TRI-LEVELS
PRICED FROM $24,890
INCLUDING CHOICE LOT
WESTRIDGE OF WATERFORD
FOX BAY
SILVER LAKE ESTATES
CLARKSTON MEADOWS
This is a good time to buy a new home. In spring prices will be higher due to labor, materials and labor costs—you can beat this increase in two ways by Buying your home now. NOW will be your initial cost will be lower, SECOND: the home you buy NOW will increase in value as prices go up.

LIST WITH O'NEIL REALTY
For 3 Good Reasons
We Think Our Sense of Values
Our List of Good Prospects
And Our Tireless Efforts
Will Make You Glad You Called
RAY O'NEIL REALTY
OR 4-2222 — MLS — 335-6684

Income Property 50

STARTING SOON
New luxury, 8 unit apartment buildings for sale. Required cash $30,000, bal. mortgage. For full details call 674-3136. Model at 3400 Seshabee S. of Walton Blvd.

SUBURBAN HOTEL—Excellent potential in General Motors and Chrysler Van Dyke area, Room for expansion. Call us now for information on this or one of our many motels.
RALPH CONSELYEA, Realtor
LI 9-8800

Income Property 50

2 FAMILY INCOME, 4 large rooms and bath up, 5 rooms and bath down, very good condition, $14,950 with $4,500 down. FE 4-2335.

6 APARTMENTS ALSO 1 for the caretaker, Brimley area, $60 mo. at low rentals. West side location, $5500. Call FE 3-7854 or Eves. FE 5-7303.

Lake Property 51

¾ ACRE BEAUTIFULLY wooded lot. Cedar Lake, Oscoda, Mich. $1,500 cash. 264-0248.

APPROXIMATELY ½ ACRE LOTS with 1-75 expressway frontage. Can be purchased for as low as $30 down on land contract.

WARD REALTY
682 Oakland Ave. FE 2-9141

BY OWNER, LAKE Oakland Irondale, 2 story 2 bedroom, $19,800. 674-2426.

CRANBERRY LAKE ESTATES, 100' on water, Utilities, paved and gas, NEAR I-75 expressway, $80 mo. Open Sun., Black Bros. 623-1333, FE 4-4509, 5660 Dixie Hwy., Waterford.

LAKE LOT 100'x95', Close to Pine Knob. $2195. Will accept down payment of $800 $10 mo. 363-3888.

LAKE HOME

Beautifully built 3-bedroom home with attached garage and perfect sand beach, northeast of Ortonville on Lake Louise. Priced at $17,900.

C. PANGUS, INC., Realtor
OPEN 7 DAYS A WEEK
630 M-15 Ortonville
CALL COLLECT NA 7-2815

LAKE FRONT HOMES, NEW and used, J. L. Daily Co. Em 3-7-14.

Northern Property 51-A

24x24—2-BEDROOM HOUSE in town of West Branch, needs work but livable. Only $2,500. Terms. Call 623-6197, 6-30-9 p.m.

ACRES NEAR TITTABAWASSEE River. Could be subdivided for back lots. Gladwin County. Small down payment. 682-9229.

COTTAGE ON MAINSTEE LAKE near Kalkaska. 3 bedrooms, 12 x 24 living room, furnished, 4 yrs. old. Priced at $11,500. Call 731-4802.

SACRIFICE — 10 ACRES N. of Manistee Lake, near Kalkaska. $1250, terms. Discount for cash. Write P.O. Box 78 R No. 2, Cedar, Michigan 49621.

Resort Property 52

COMMERCE-WOLVERINE LAKE 2 TO 60 ACRES OAKLAND CITY. 20 Acres, Bellaire, $60 mo. Horses allowed. Near expressways. Open Sun. Bloch Bros. 623-1333, FE 4-4509, 5660 Dixie Hwy., Waterford.

10-50 ACRES, WOODED RIVER-FRONT, Oakland-Tuscola County line, Mr. Fowler, EM 3-9531, EM 3-6683.

16 ACRES, NEAR PONTIAC Airport, ind. site — $34,000.

19 acres, Avon Twp. residential.

72 acres N. of Rochester, Oakland Twp. $1430 per acre.

90 acres with buildings Lapeer Co. $6,900.

6 acres Milford Rd. Zoned comm. 550 ft. frontage.

100 ft. frontage M-59 at Pontaic Lake. $9500.

59 ft. x 324 Baldwin at Howard Corner, $7800.

4 acres Utica Rd. zoned Ind. with house $39,500.

120 x 200 Featherstone Rd. at Opdyke $7900.

BATEMAN

377 S. Telegraph Rd.
338-9641
COMMERCIAL DEPT.

19 ACRES
Real hot spot area close to Oakland University, Community College, I-75 and many industries. Includes 6 room bath home with basement which is now being rented for property and has good potential very close in. Let us qualify you.

Warren Stout, Realtor
1450 N. Opdyke Rd. FE 5-8165
200 FEET NEAR HADLEY, $15,000. Terms.
10 ACRES, near Ortonville, $8500. Terms.
LAKE LOT on Little Cedar, $3500. Terms.
HOMESITES, Indianwood Shores No. 3, Select your location.

A. J. RHODES, REALTOR
FE 8-2306
50 ACRES 4 miles North of Clarkston. Semi private lake. Mile to Oakhill, West on Oakhill to Allen, North to 3440 Allen. Evenings or Sat. afternoon.
70 ACRES NORTH OF Highland, including buildings. Fairly priced at $700 per acre.

AL PAULY
4516 DIXIE, REAR
OR 3-3800 — 682-0292 — 673-9272

180' FEET M-59 FRONTAGE — near Airport, approx., 2.89 acres, $36,000 terms. Call owner, R. D'O'R REALTOR — OR 4-0358. or FE 4-7005.

200 ACRES
NEAR ORTONVILLE
2 sets of buildings in fair condition, slightly rolling land. Springs for potential lakes, well, 2400 Allen. 100 and 120 acres parcels, reasonable down payment. Balance on land contract.

A. WEBSTER, Realtor
692-2291 — 625-2315

212' x 183' LOT. CLARKSTON Schools and phone, paved street, gas and water available. Handy location with few neighbors $3,250 — terms.

MENZIES REAL ESTATE
625-5485 — 9230 Dixie Hwy. — 625-5015

BLOOMFIELD HILLS

is a Difficult Place to Find an Ideal Lake Lot
With
1½ acres
Birmingham Schools
City Water
Lake Frontage
165' Road Frontage
360° In Depth
ALL THIS
LOCATED ON
MEADOW LAKE
FOR
Sale
By private owner
Call 647-0838

CAPE CORAL FLORIDA, 2 waterfront canal lots. Sacrifice, half price. 869-2683 evenings.

HALF ACRE HOMESITES IN the Clarkston area, variety of flat and rolling lots — some wooded lots available, full price $4,450. Will can trade. We have several other lots to choose from. Our building season is just around the corner. Call now — we expect a busy Spring.

McCULLOUGH REALTY
REALTOR
5460 Highland Rd. (M-59) MLS
Open 9-9 674-2239

HOWARD T. KEATING
22060 W. 13 Mile, Birmingham
546-1224 — 366-7959

KENSINGTON AREA
90 acre horse farm 3 min. from I-96 at Milford 1 hours drive to Detroit, and just minutes away from 3 major golf courses. Near G.M. proving grounds. 6 well cared for dwellings, 3 barns, 5 pastures, 3 large crop bearing fields, main barn 40x50 ft. plus a 60x36 ft. hay shed, 40x210 ft. clear spot, indoor riding arena. 8 stall brood mare barn, pasture for horses and cattle or can be zoned for commercial. Large lake frontage with sandy beach area. Gas and electric and for restaurant and riding academy. Priced at $350,000.
Ask for Gordon Hogg.
OTHER ACREAGES AND LAKE PROPERTIE SAVAILABLE
C. Neleen Sales Realty, Inc. Harrisburg
313-425-3299 or 313-537 5730
Evening Leads Welcome

By Kate Osann

TIZZY



"I've found that when you're talking things out with your parents, it's best to keep your mouth shut!"

Lots—Acreage 54

DREAM COMMUNITY
Best describes Hi-Hill Village. Lots from $3,375.00 — 10 per cent down.

LADD'S OF PONTIAC
3677 Lapeer Rd. 391-3300

HIGHLAND-MILFORD AREA, 1-3 acre lots. $2495, $25 mo. Near Kensington Park. Open Sun., Bloch Bros. 623-1333. FE 4-4509, 5660 Dixie Hwy., Waterford.

No Stress No Strain

SIMPLY RELAXED LIVING COUNTRY STYLE

5½ ACRES, wooded land with 2 nice hills, $5,000. Terms. Ortonville area.

5 ACRES, wooded, hilly and stream, Hadley area. $6,995, terms.

10 ACRES, hilly land with beautiful country view, $5,995, $900 down.

30 ACRES, north of Lapeer, complete with pond 12' garage and Apple Orchard. $356 per acre, 15 per cent down.

C. PANGUS, INC., Realtor
630 M-15 Ortonville
CALL COLLECT NA 7-2815

SHINN

REALTOR
COMMERCIAL: Corner lot 66' x 100', additional also excellent terms. Only $11,000.

BIG FRONTAGE; 383' beginning at Baldwin and Perry. Plenty of "ACTION" in Pontiac.

"ELL" SHAPED 60' x 120' (alley) Then 40' x 109'. Excellent for Gas Station. Plenty of ACTION in Pontiac.

LOOK THIS OVER GOOD; "Real Good". Where would you like to live? In a two, three or four family, bedrooms do you need, 2, 3, 4? What size lot do you need, 100'x150', 200'x300'? How much of your savings do you wish to pay down? Can we help on TRADE? It's really easy and profitable.

MAYBE YOU WISH TO SELL? We have qualified buyers, also SHINN REALTY will pay C.A.S.H today for your home, or land contract or equity.

GOING NORTH? Believe me SHINN REALTY has good NORTHERN LISTINGS. Blackmar Bridge branch can really help you. We have a Re-Franz (NEW) on Dixie (NEW) and also farms. All pleasingly priced for easy delivery.

WIN WITH SHINN
83 N. Telegraph Rd.
338-0343 after hrs. 625-5673

TODAY'S BUYS;
197' x 225' wooded lot with view of Lake Angelus, blacktop street, privileges, on Deer Lake. $6,950.

Corner lot on knoll with view, 656' road frontage, deep. Gas, paved street. Contains 3.2 acres. $6,950.

Acreage lot 308' road frontage, 336' deep. Gas on street, $5,500. Don't sell till signing on these buys.

Clarkston Real Estate
5856 S. Main MA 5-5821

UNDERWOOD

10 acres close to Dixie and Holly recreation area, 334' on road, nice area, partially wooded. $9500 terms.

BUILDING SITES in Clarkston, Holly, and Pontiac areas, 100'x400' lots to 10 acres and above. Easy terms.

UNDERWOOD REAL ESTATE
8665 DIXIE HWY. 625-2615

VACANT
Highland-Milford area, 1, 2, 5 and 10 acre parcels and also larger acreage available.

ON SPRING FED LAKES within 40 miles of Detroit. Year around homes and business cottages, also lakefront building sites.

HOWELL
Town & Country, Inc.
Highland Branch Office
PHONE: 313-685-1585

Sale Farms 56

10 ACRES, 3 BEDROOM tri-level, family room, full basement, 2 car, MO 64104. A. Sanders, rep. H. Wilson, Broker.

80 ACRES 8 ROOM farm home and chicken coop, Brandon Twp., $800 per acre.

GREEN ACRES
1469 S. Lapeer Rd. Lake Orion
693-8402

80 to 800 ACRES
In lower Michigan. Dairy, grain, beef or hogs? Name your farm needs, we have it. Contact "Michigan's" Farm Real Estate Specialist, Dale A. Dean, Dean Farm Broker and Auctioneer. Write or call 517-278-2277 days. Headquarters — Dean Realty Co., or 517-288-6127 — nights.

Country Home On 5 Rolling Acres

Large imposing home with 3 large bedrooms, each with 2 closets, home has 2 natural fireplaces and 2½ baths throughout. Kitchen is complete with built-ins, disposal and dishwasher. In addition to dining room and living room there is a full basement completely panelled and 2-car garage. Walls are plastered including garage walls. $40,000.

C. PANGUS, INC., Realtor
630 M-15 Ortonville
CALL COLLECT NA 7-2815

LIQUOR BEER GROCERIES

Serving North Oakland County area. The only bulk liquor license within miles. This community is growing in leaps and bounds and needs an aggressive party store. Owning your own business can give you independence and wealth. $16,500, $3,000 down plus inventory at cost.

C. PANGUS, INC., Realtors
630 M-15 Ortonville
CALL COLLECT NA 7-2815

Sale Business Property 57

160 FT. ON TELEGRAPH Road, between Hazel and James K. $27,500 cash. 852-1262.

240 X 150 ELIZABETH Lake Rd., Waterford Twp. $25,000. FE 2-2144. L. Smith.

30,000 SQ. FT. BUILDING with 18 ft. clearance, and railroad siding. O'Neil Realty, OR 4-2222

ALMONT
A very attractive Bldg. located right on Main St.: 27'x84', with large lot in back for plenty of parking. 2 Apts. on large lot also in back, ex. location, has many useful purposes. $32,000 cash or very good condition. Price $17,500, ½ dn. bal. L.C.

HAMMOND REALTY
ROMEO
Axton Hammond, Broker
Ph. 752-3221 — 796-3433

BEAUTY SALON, Woodward Avenue. Ask for Jim. 338-0317, or 334-8962.

BEAUTY SHOPPE AND HOME

A thriving business and a lovely home located on one of Oakland County's finest boulevards. The beauty salon features all new equipment and furnishings and the home features plastered walls, fireplace and brick exterior. Also included is a 2 car heated garage and storage building. Located on a large 2 acre tract zoned commercial with 167 ft. road frontage. Owner wants steady, well set real estate and business or divide. Full price, $41,500. Call A. J. TAYLOR REALTOR, OR 4-0306. Eves. EM 3-7546

"BUD"

EAST SIDE
100 feet x 150 feet corner location, zoned commercial, priced at $45,000.00.

ROCHESTER AREA
120' x 120' parcel on Livernois Rd., just south of the new Crittenton Hospital, cash or terms.

NICHOLIE-HUDSON
Associates, Inc.
49 Mill St. Rochester
FE 5-1201 OR FE 2-3370

FRONTAGE ON M-59 at Teggerdine, 500'x200' deep, near proposed X-way. 349-1406.

NEW COMMERCIAL BUILDING
1,850 square feet on M-15 between Clarkston and Ortonville, $19,500. Terms.

C. PANGUS INC., Realtors
OPEN 7 DAYS A WEEK
630 M-15 Ortonville
CALL COLLECT NA 7-2815

Store—Apartment—Office
Good close-in suburban village location. Large modern brick store. Big parking lot. With large apartment and dentist's office in rear. Real opportunity priced low on easy terms.
W. W. BASS, REALTOR
FE 3-7210

TELEGRAPH, 24921, AT 10 Mile Building 30x100, lot 30x225. Owner. 363-3500.

Business Opportunities 59

150-FT. TO HOUGHTON LAKE. Ideal family business, has owner's quarter plus 15 units completely furnished, plus separate 6 unit motel furnished. Call for more details. Price $35,000, ½ down or trade? 4-H REAL ESTATE. 623-1400 OR 673-8372

$2800
Puts you in this profitable part or full time business. Investment protected. Should have back in 90 days. Phone 576-2813, Mr. Valley.

BOB'S RESTAURANT — KEEGO — $55,000 with $30,000 down — 682-7872 or 682-9857.

BUSY TAVERN
Busy but easy to operate with low overhead 15 miles from Pontiac. Has 1½ acres, parking in front. A good buy at $8,000 down.

TOP LOCATION BAR
Well known bar near Flint and I-75. Has large gross. Main highway intersection in one of Flint's fastest growing suburban areas makes future fabulous. Owner retired, a nice farm home. Total package priced at $90,000 with liberal terms. LOCATION will NOT BE GIVEN OVER PHONE

WARDEN REALTY
3434 W. Huron, Pontiac 333-7157

COMMERCIAL SLOT racing tracks and stock. BEST OFFER. Daily 2:30-8:30 Sunday noon 6:00. 682-9229.

COMMERCIAL DRY CLEANERS; doing excellent business, complete machinery, business only. Price — $40,000, $10,000 down, balance $200 per month. Call owner, A. J. RHODES, REALTOR
FE 8-2306

CPA DESIRES TO SELL practice Oakland County $10,000 plus gross. Exc. location, large down payment. Reply to Pontiac Press, C-57, Pontiac, Mich.

DRY CLEANING AND LAUNDRY business. Equipment and truck. In Pontiac. After 2 p.m. 674-2605.

ENJOY DECLINE years! The mechanics and auto repair shops in your home area, secure your future with a Cornwell Tool Franchise, investment required $82-6689.

GROCERY STORE WITH SDD and SDM license and meats. In Pontiac. Reply Pontiac Press Box C-18.

LARGE CHANNEL FRONT LOT, lake anything of value as down payment, balance on land contract. 339-7629.

Sale Clothing 64

¾ RANCH MINK, size 8-12, won on TV show. Valued at $1800, will sacrifice for $800. 625-3414.

SPRING
Opportunity Shop, St. James Church, Birmingham. Items clean, wearable spring and summer clothing for the whole family. You receive 70 percent of selling price. Consignments taken Tues. and Thurs., 9-3P to 4.

WEDDING DRESS AND VEIL, size 12, snow white, perfect condition, $60. 673-2016 between 6 and 9.

Business Opportunities 59

ESCANABA MOTEL
30 modern units. Year round business. Fully equipped, including living quarters. Gross income by owners word over $57,000. Price $165,000 with $45,000 down. Contact Harold Myers, Real Estate Broker, 2209 Ludington, Escanaba, Mich.

WE HAVE STATIONS
WILL LEASE
We have some excellent service stations for lease in Pontiac area. High Gasoline and Tire quota available mechanical business. Small investment only.
CALL LARRY TREPECK OR CUS CAMPBELL, 674-3184

$
Long established upholstering business. Pontiac area, owner retiring. All stock and equipment 2½ years old. Large purchased for $7,000 cash. Attractive lease on building. An experienced man will net, $17,000 a year with very little effort.

NATIONAL BUSINESS
BROKERS FE 3-7841

OPPORTUNITY
Dealership or individual sales, portable steam Saunas. See Mr. Raisin at 3800 Auburn Booth 72, Feb. 17 through 25th. Builders Home Show, Detroit. 673-3488.

SPORTING GOODS STORE
Owner retiring — well located on corner lot in new shopping area—only store. LARGE GUN DEPT., 3 gunsmiths—ripe for expansion—last year 20 per cent increase in gross sales. Real estate, $30,000 plus stock, equipment including guaranteed inventory, $57,000. Terms. By appointment.

CLARENCE C. RIDGEWAY
REALTOR
MLS 338-4066

TAVERN
Another hot one — gross $62,000, 1968 projected. Only $55,000 with $20,000 down. Near Ionia.

STATEWIDE REAL ESTATE
2661 S. Lapeer Rd., Lake Orion
391-2000

Think Chicken!

IT'S "LITTLE RED HEN" WINNING ALL THE WAY
GOLLY ITS GOOD!" Now franchising them the most popular country fried item in the food industry. Our training program and proven plan assures your success. Little Red Hen is where the action is. Dozens of stores now open and operating across the U.S. Get in now for a choice of locations. This may soon become the most valuable franchise you ever held. Get the details now. "GOLLY ITS GOOD" calling ASK FOR FREE CATALOG PARTRIDGE REALTORS 1650 W. Huron St. 334-3581 Open Wk. Miles till 9:00

Sale Land Contracts 60

1-50
LAND CONTRACTS
Urgently needed. See us before you deal.
Warren Stout, Realtor
1450 N. Opdyke Rd. FE 5-8165
Eves: Eves. 'till 8 p.m.

GOOD SECURITY
Dandy corner secured by large vacant lakefront lot on Cedar Island Lake. Sold December 4s for $7,500 with $1,000 down, now balance $4487 at 6 per cent can be purchased at discount.
Warren Stout, Realtor
1450 N. Opdyke Rd. FE 5-8165

Wanted Contracts-Mtg. 60-A

1-50
LAND CONTRACTS
Urgently needed. See us before you deal.
Warren Stout, Realtor
1450 N. Opdyke Rd. FE 5-4165
Open Eves. 'till 8 p.m.

Sale Household Goods 65

½ WHAT YOU'D EXPECT TO PAY
3 ROOMS
BRAND NEW FURNITURE
$297
$2.50 per week.
LITTLE JOE'S
BARGAIN HOUSE
1461 Baldwin at Walton, FE 2-6842
Acres of Free Parking
Eves. 'till 8 p.m. Sat. 'till 6

1 APARTMENT SIZE Magic Chef gas stove, like new, $85. apartment size Roper gas stove, exc. condition, $60. FE 4-6517.

1 SECTIONAL COUCH, BLACK Kroehler. Make offer. Call 625-4044 after 6 p.m. 6300 Peony Dr., Clarkston, off Snow Apple.

2 REFRIGERATORS AND 1 electric stove, reas. FE 8-0595.

(2) 6-YEAR CRIBS with mattresses, $10 each. 624-1772.

3 Room Outfit
Floor Sample Clearance
$298
KARLY KARPET
K-MART SHOPPING CENTER
4-PIECE BEDROOM SET
(Brand New)
$89.00 $2.50 Weekly

PEARSON'S FURNITURE
210 E. Pike FE 4-7881

5 PIECE DANISH MODERN dinette set, Orange Chairs, $125. 625-0852.

5 DINETTE CHAIRS, wooden frame, excellent condition, $30. 334-7724.

2-PIECE DINING ROOM SET — 4 chairs, table, pads, china cabinet, $150. OL 1-8155.

2-PIECE BEDDLE MODERN dining room set with table pads and extra leaf, $100. 332-5194.

9x12 Linoleum Rugs $3.89
Solid Vinyl tile 7c ea.
Vinyl Asbestos tile 7c ea.
Inlaid Tile, red 7c ea.
Floor Shop—2255 Elizabeth Lake
"Across From the Mall"

30" GAS RANGE, COPPERTONE, 3 yrs. old, $125. FE 4-0555.

40" ELECTRIC STOVE, EXCELlent condition, $35. 682-7234.

90" BROWN SOFA, King cherry buffet. Both exc. condition. 681-0055.

1960 FRIGIDAIRE ELCTRIC stove and refrigerator, GE dishwasher, FE 4-4813.

1968 WHITE
20-year guarantee. Makes buttonholes, overcasts, monograms, hems, all without attachments. First $88 cash or monthly claims. Household Appliance, 335-9283.

APARTMENT SIZED STOVE and refrigerator $15 each. 335-8431.

APARTMENT ELECTRIC STOVES $40. Maytag washer $60. Bendix $50. New sofa beds, $69. 2 pc. living rooms low as $99. Refrigerators, chests and dressers. Lots of used bargains. Ted's Trading Post, 1536 Baldwin at Walton. FE 2-6842.

A SINGER
Heavy duty zig zag, no attachments for 1st time in history, monograms, hems, designs, etc. Just set dial and sew. Or take over payments of $5.02 month or pay $59.95 cash. Call 335-9282. 335-9283. Household Appliance.

APARTMENT SIZE ELECTRIC stove, $30, dinette, $30, chairs, chairs and bullet, $30. Chest of drawers, end tables, antique metal bed, commode. Cone's, FE 8-6642.

ATTENTION
APPLIANCE BUYERS
Terrific savings on all close-out and floor model appliances. Save up to $100 on all refrigerators, ranges, dishwashers, TV sets, washers and dryers. Coleman's Furniture, 534 N. Perry.

BEDROOM SET $50, LIVING room set, $45, desk $10, dining room set $45, chest $12, dresser $15, dinette $22, refrig. $29, stove $29. M. C. Lippard, 539 N. Perry.

BRONZE OR CHROME DINETTE sale, BRAND NEW. Large and small size round, oval and rectangular) tables in 3-, 5- and 7-pc. sets. $24.95 up.
PEARSON'S FURNITURE
210 E. Pike FE 4-7881

BUNK BEDS
Choice of 15 styles, trundle beds, triple trundle beds and bunk beds complete. $49.50 and up. Peerless Furniture, 210 E. Pike.

CARPET YOUR WALLS
Our floors, kitchen, bathrooms, living room rooms. See our large selection of commercial quality carpet at prices you can afford in your home. Regent Co. 335-1700.

CHEST TYPE DEEP freeze. 682-2379.

CHROME DINETTE SETS, assemble yourself, save, 4 chairs, table $69.95 value; $29.95; also 6 chair sets. 1968 designs, formica tops. Michigan Fluorescent, 393 Orchard Lake. FE 3-8813.

COLONIAL SOFA AND chair. Good condition. $100. 363-4256.

CUSHIONS—CUSHIONS
Custom made for Danish, Colonial or Contemporary chairs and sofas. Spring sale on cut-cost foam. 253-1700. Comfi Upholstery Co.

DRYER $35, DOORS $3 EACH. Apt. size refrigerator $40. Refrig. parts. Misc., G. Harris, FE 5-2766.

ELECTRIC STOVE, $25; GAS stove $25; Refrigerator, $25; freezer, $49. Wringer washer, $40. G. Harris, FE 5-2766.

END TABLE SET, DESK, dinette, blond dining room set with china cabinet, table, 6 leather chairs. Lippard, FE 5-7932.

GAS RANGE, WHIRLPOOL, 35", coppertone, $100. 335-3902.

HOUSEHOLD SPECIAL
$20 A MONTH BUYS 3 ROOMS OF FURNITURE — Consists of — 9-piece living room suite, 2 step tables, 1 cocktail table, 2 table lamps and (1) 9'x12' rug included.
Kirby Service & Supply Co.
2617 DIXIE HWY. 674-2234

LIKE NEW KENMORE washer and dryer, gas stove. 673-5195.

MUSEUM PIECES: MOST SIZES, $3.49 up Pearson's Furniture, 210 E. Pike St., FE 4-7881.

MAGIC CHEF GAS range, 30", good condition. $60. 363-9676.

MOVING—CHAIRS, CUSTOM made, air conditioner, new. Lamps, provincial twin beds. FE 3-6603.

NECCHI
DELUXE AUTOMATIC
Zig zag sewing machine with cabinet makes buttonholes, blind hems, buttonholes, etc. 1966

For Sale Miscellaneous 67

BROWNIES HARDWARE
FLOOR SANDERS—POLISHERS
WALLPAPER STEAMING
BLUE LUSTRE SHAMPOOERS
952 Joslyn FE 4-1405

BOILER, GAS FIRED and baseboard radiators to heat a colonial house. 125,000 BTU boiler, 100' of baseboard. $599. Serious sale. G. A. Thompson, 7005 M-59 W.

CHORDETTE (WARDS) organ, $75. Iron-rite ironer and pedestal, $65. Gyro-health heat and massage large pillow $50. Gem heavy duty floor waxer and polisher, all attachments, $100. All new condition. 1 male Cockateel and new cage $25 and poodles. 682-3312.

CLOTHING 52 AND UNDER, couch and chair, $10, 160 W. Mansfield.

COAL AND OIL HEATERS. Coal furnace. Taylor, 602 University Dr.

DIAMOND ENGAGEMENT RING and band, never worn, $50. FE 4-8545.

DRAPES, FANCY LINENS, antique dishes, kitchen utensils, shoes, iron, lamps, etc. 333 Glendale, Rochester.

EUREKA CANISTER FLOOR model, sells for $79.50, must clear for $55.20 One year guarantee. FLOOR Model Hoover shampooer, $30.

HOOVER Handy-vac floor model, $14.79.

HOUSEHOLD APPLIANCE 335-9282

For The Finest In Top-Quality Merchandise Shop At Montgomery Ward Pontiac Mall

H. I. TRACTOR, $600, Boat, motor, trailer, $100, piano, $100, 2115 Dromore Rd., Highland, Mich.

HOME-LITE 20-5 CHAIN SAW — old but runs perfect $65. FE 5-5249.

HOT WATER HEATER, 30 gal., gas. Consument approved, $89.50 value, $39.95 and $49.95 — Marred. Also electric and bottle heaters, these are terrific values in quality heaters. Michigan Plumbing, 393 Orchard Lake. FE 4-8462. — 16.

HUBLESS SOIL PIPE and fittings, 90c per foot. G. A. Thompson, 7005 M-59 W.

LIKE NEW — Craftsman bench grinder, h.p., 3450 r.p.m., 1 reel type power mower, $10; — 4 tube fluorescent light fixture, $16; 1 rotary power mower, $10; 1 radio inter-com set, $25. FE 2-5867.

MOVING

Furniture, draperies, carpeting, portable Frigidaire dishwasher and misc. Items. Mi 6-9923.

OLD DISHES AND rummage sale, 185 Ann Marie, Rochester. Thurs., Fri., Sat. 651-9977.

PLUMBING BARGAINS. FREE standing toilet, $45; 30-gallon heater, $49.95; 3-piece bath sets, $59.95; laundry tray, trim, $19.95; shower stalls with trim, $69.95; 2-bowl sink, $2.95; lavs., $2.95; tubs, $19 and up. Pipe and fittings threaded. SAVE PLUMBING CO., 841 Baldwin. FE 4-1535.

POOL TABLE, USED, 4' x 8', slate top, $350. Tournament Sales, 1965 S. Telegraph.

POOL TABLE, 4' x 8' WITH equipment, $100 Tournament Sales, 1965 S. Telegraph.

PORTABLE SAUNA STEAM bath, will demo, FE 4-5888 or 338-4178.

RUGS, TREMENDOUS SAVINGS. 2 new Lee Gold Sculptured Arabian rugs. Used only 2 months, 12' x 17', $130 and 8' round, $75. Padding included. 642-9569.

SOFAS UPHOLSTERED AT half the price of new Call 335-1700. Comfi Upholstery Co.

SPRED-SATIN PAINTS, WARWICK Supply, 2678 Orchard Lake, 682-2820.

STALL SHOWERS COMPLETE with faucets and curtains, $40 value, $34.50 lavatories complete with faucets, $14.95; toilets $11.95. Michigan Fluorescent, 393 Orchard Lake, FE 4-8462 — 37.

TALBOT LUMBER

¼" Black and Decker drill, $9.99
Appliance rollers, $7.95 a pr.
4'x8' ¾" particle board, $3.75 ea
4'x8'x¾" particle board, $4.95 ea.
1025 Oakland FE 4-4595

TUB ENCLOSURES, GLASS ONLY, $25. G. A. Thompson, 7005 M-59 W.

THE SALVATION ARMY RED SHIELD STORE
118 W. LAWRENCE ST.
Everything to meet your needs
Clothing, Furniture, Appliances

USED DRYER, REFRIGERATOR, and 200 gallon oil tank. FE 4-1710.

USED AND NEW OFFICE DESKS, chairs, tables, files, typewriters, adding machines, offset printing presses, mimeograph, drafting boards and tables. Forbes, 4500 Dixie, Drayton, OR 3-9767 or MI 7-2446.

WALNUT LUMBER, LARGE amount — reas. 626-2723.

WANTED 5 TO 7 room space heater. 887-5044.

WASHED WIPING RAGS, as low as 1¢ per lb, 25 lb. boxes to 300 lb. bales.

Used Office Furniture — desks, chairs, etc. Priced to sell.

New 5 hp, 3 phase air compressor, $550.

New and used steel, angles, channel beams, plate, pipe.

Used metal garage doors, ideal for signs, trailer ends, etc.

BOULEVARD SUPPLY
500 So. Blvd. E. FE 3-7081

WEDDING DRESS, VEIL and hoop, washing machine; 22 rifle. FE 8-1241.

WOMEN'S PRECISION ROLLER skates, Size 9. 363-6064.

WOULD YOU BUY 2 cows for a farmer to feed out if you got them back? It so, write Box 78, R No. 2, Cedar, Michigan, 49621.

Hand Tools—Machinery 68

AIR COMPRESSORS, LUBRICATION equipment, hydraulic jacks, steam cleaners, welding equipment. Etc. Pontiac Motor Parts, 1016 University Drive. FE 2-0106.

BULLDOZERS

Loaders — backhoes — trailers - new and used. Body - Harrison Equip. Co. 151 S. Cass Lake Rd. across from 300 Bowl, Pontiac. 682-9560.

GALLION ROAD GRADER, model 10-A, mechanical condition, $1500. 391-0736.

STEAM CLEANER, SNAP-ON front end alignment kit, undercoating machine with all attachments. 626-9306.

TD-9 DIESEL DOZER with blade, good condition, reas. 625-4606.

Cameras—Service 70

LEICA M-3 MM, Sumaricron lens, 90 MM, Sumaricron lens, 90 MM, Sumaricron lens 35 MM, Summaron 125 MM lens, best offer, OR 3-5816.

PHOTOGRAPHIC ENLARGER — Durst Model M-600. 75 MM lens. Takes up to 2¼ inch negatives. Set of poly contrast filters included. Used only 3 months. Excellent condition. Sacrifice, $70. 642-9569.

YASHICA 24 TWIN LENS reflex, $65, 2¼ x 2¼ Openus in larger, $50, like new, MA 3-1287.

Musical Goods 71

A BARGAIN PIANO SALE
18 Used Grands — $195 to $475
16 Used Spinets — $295 to $450
7 New Consoles — $475 to $650
45 Uprights — $85 to $195
12 Rebuilt Players
110 to Browse
SCANLAN PIANO CO., 2090 Finkel
Detroit, Sun. 1-5, days 9-8

BAND INSTRUMENTS, HAYNES, Martin, Buffet, Gibson, Getzen, 651-9729.

BIG 120 BASS Nobility accordion, $175. 682-8623 before 4:30.

COMBO ORGAN PORTO organ, 4 detachable legs, Different sounds. Vibrato 36 keyboard with 8 bass keys. Phone 363-4821 for information.

CONN TRUMPET, never used, $130. Conn trumpet, $75. 682-0716.

FARFISA ORGAN, FENDER Bassman amp, Leslie speaker, 3 mos. old. $800. 682-0063 after 6.

FENDER GUITAR AND Amplifier, $300 or best offer, FE 8-0282.

LIKE NEW, MARTIN E FLAT alto saxophone with case. Phone Washington, Mich. ST 1-3536.

LOWREY ORGANS
PRICED FROM $650
Many used—such as:
HAMMOND GULBRANSON
THOMAS BALDWIN
ESTEY
FROM $299

GALLAGHER'S
1710 S. Telegraph FE 4-0566
¼ mile south of Orchard Lake Rd.
Daily 9-9 p.m.

PLAYER PIANO IF YOU are willing to spend $950, call and let me tell you about this one. 338-0108.

Musical Goods 71

PLAYER PIANO, BENCH, rolls and cabinet, excellent condition. $250. 1764 Joslyn.

RECONDITIONED PLAYER piano, refinished, rolls, delivered, $375. Call 338-0108.

SUNN AMPLIFIER 100 S. With Reverb and vibrator. 3 mos. old. Call Mr. Woody, 332-7854.

STEINWAY PIANO
Medium size, ebony case.
REDUCED TO $595
Many others priced
FROM $288

GALLAGHER'S
1710 S. Telegraph FE 4-0566
¼ mile south at Orchard Lake Rd.
Daily 9:30-9 p.m.

UPRIGHT PRACTICE PIANO, 682-8195

USED PIANOS
George Hinsdale console piano, like new, $550
Voss Baby Grand piano, $400.

MORRIS MUSIC
34 S. Telegraph Rd.
Across from Tel-Huron FE 2-0567

USED PIANOS, CHOOSE FROM Uprights, grahds, spinets and consoles. Upright from $69.

GRINNELL'S
Downtown Store
27 S. Saginaw

WANTA CUT A record? Just $19.95. McCoy Recording, Includes 45 RPM record, studio time & background. 1-361-2444.

WURLITZER AND THOMAS ORGANS AND PIANOS
INSTRUCTIONS AND INSTRUMENTS
JACK HAGAN MUSIC
469 Elizabeth Lake Rd. 332-0501
8192 Cooley Lake Rd. 363-5500

Music Lessons 71-A

ACCORDION, GUITAR, LESSONS. Sales-service. Ray Manecchio 24 hr. 3-5996.

Bass Guitar
$3, one-half hour.
PONTIAC MUSIC & SOUND
332-4163

Office Equipment 72

OFFICE FURNITURE refinished and reupholstered by experts at the right prices. Call 335-1700. Comfi Upholstery Co.

PRINTING PRESSES—OFFSET 5423 Dixie, Drayton 623-6000

PRINTING EQUIPMENT — multilith 1250 duplicator press with plate making equipment $1495. Duplicon offset printing press $995. Also various models. See at Forbes 5423 Dixie, Waterford 623-6200.

Store Equipment 73

2 AUTOMATIC SUPER STEAK and potato peeling machine, very good condition $300 ea. Assortment of quality glass to choose from, to suit your needs. Hoffman's Oakland Packing. 2 to 2-9114. Between 6 a.m. and 3 p.m.

6' AND 8' FLOOR CASES, $50 ea. Paint booth, $80. Pipe and threaded. SAVE PLUMBING CO., 841 Baldwin. FE 4-1535.

POOL TABLE, USED, 4' x 8', slate top, $350. Tournament Sales, 1965 S. Telegraph.

POOL TABLE, 4' x 8' WITH equipment, $100 Tournament Sales, 1965 S. Telegraph.

PORTABLE SAUNA STEAM bath, will demo, FE 4-5888 or 338-4178.

RUGS, TREMENDOUS SAVINGS. 2 new Lee Gold Sculptured Arabian rugs. Used only 2 months, 12' x 17', $130 and 8' round, $75. Padding included. 642-9569.

SOFAS UPHOLSTERED AT half the price of new Call 335-1700. Comfi Upholstery Co.

SPRED-SATIN PAINTS, WARWICK Supply, 2678 Orchard Lake, 682-2820.

STALL SHOWERS COMPLETE with faucets and curtains, $40 value, $34.50 lavatories complete with faucets, $14.95; toilets $11.95. Michigan Fluorescent, 393 Orchard Lake, FE 4-8462 — 37.

TALBOT LUMBER

¼" Black and Decker drill, $9.99
Appliance rollers, $7.95 a pr.
4'x8' ¾" particle board, $3.75 ea
4'x8'x¾" particle board, $4.95 ea.
1025 Oakland FE 4-4595

TUB ENCLOSURES, GLASS ONLY, $25. G. A. Thompson, 7005 M-59 W.

THE SALVATION ARMY RED SHIELD STORE
118 W. LAWRENCE ST.
Everything to meet your needs
Clothing, Furniture, Appliances

USED DRYER, REFRIGERATOR, and 200 gallon oil tank. FE 4-1710.

USED AND NEW OFFICE DESKS, chairs, tables, files, typewriters, adding machines, offset printing presses, mimeograph, drafting boards and tables. Forbes, 4500 Dixie, Drayton, OR 3-9767 or MI 7-2446.

WALNUT LUMBER, LARGE amount — reas. 626-2723.

WANTED 5 TO 7 room space heater. 887-5044.

WASHED WIPING RAGS, as low as 1¢ per lb, 25 lb. boxes to 300 lb. bales.

Used Office Furniture — desks, chairs, etc. Priced to sell.

New 5 hp, 3 phase air compressor, $550.

New and used steel, angles, channel beams, plate, pipe.

Used metal garage doors, ideal for signs, trailer ends, etc.

BOULEVARD SUPPLY
500 So. Blvd. E. FE 3-7081

WEDDING DRESS, VEIL and hoop, washing machine; 22 rifle. FE 8-1241.

WOMEN'S PRECISION ROLLER skates, Size 9. 363-6064.

WOULD YOU BUY 2 cows for a farmer to feed out if you got them back? It so, write Box 78, R No. 2, Cedar, Michigan, 49621.

Sporting Goods 74

Snowmobiles

YUKON KING
FINAL CLEARANCE
24' CC-10 h.p. $499 was $729
WARDEN SALES SALES
OR 3-2400
4775 Dixie Hwy., Drayton Plains

SNOWMOBILE, 50 H.P. Tecumseh, 24 h.p. Scorpion (demo) and 20 h.p. Mariah (demo) check our closeout prices, Sales and Service, 1060 E. Lapeer Rd. (M-24) OR 628-1321.

TAKE A DEMONSTRATION ride on Scorpion, the new lang and snow vehicle. Limited supply of Evinrude Skeeters at close out prices. Take M-59 to Highland, Right on Hickory Ridge Road to Proctor Rd. and follow signs to DAWSON'S SALES AT TIPSICO LAKE. Phone 629-2179.

Sand-Gravel-Dirt 76

ALL STONE, SAND PRODUCTS, Top Soil, Fill Dirt, all areas. SAW Trucking, 394-0042, 628-2563.

PONTIAC LAKE BUILDERS SUPply, Sand gravel fill dirt, OR 3-1574.

Wood-Coal-Coke-Fuel 77

BODY FIREPLACE WOOD, (FACE cord) OR 3-3478 or OR 3-3501.

FOR SALE FIREPLACE wood, dump truck load, $20. 693-6609 or 628-1636.

WHITE BIRCH, $18 PER CORD, mixed hard wood, $15 cord, charge $2 for delivery. 391-1706.

Pets-Hunting Dogs 79

1-A POODLE CLIPPING, $3 AND up. Stud service and puppies. FE 4-6438.

1-A AMERICAN ESKIMO, Doxies, Poodles, Pekes, Guinea pigs, Tropical Fish. Pet Supplies and grooming. Uncle Charlies Pet Shop, 96 W. Huron, Pontiac. Telegraph, Pontiac, 332-8515.

Open Sundays 1 to 5.

1-A DACHSHUND PUPS, AKC, $75. HEIM KENNELS, 391-1889

2 NORWEGIAN BEAGLES, 9 months old, best offer, 335-6451, 6 a.m. to 3 p.m.

3 YEAR OLD RAT terrier, good companion and watch dog. 852-2767.

ADORABLE MINIATURE POODLES. Poodles AKC. $50 to loving homes. Call 834-7605.

ADORABLE INTELLIGENT, miniature, female Dachshund, FE 2-1842.

AKC PEKINGESE, MALE EM 3-3778

AKC SPRINGER SPANIEL, 1½ years, liver and white. FE 3-7538.

AKC BLACK MINIATURE poodles, 2 females, $50 and $75. 682-8296 after 6 p.m.

AKC MALTESE, $200 674-2315.

AKC TOY POODLE stud service, puppies. 693-1631.

AKC REGISTERED Alaskan Malamute pups, show and stock, champion blood lines, all shot terms. 634-3923.

AKC TOY POODLE pups, Champion blood lines, 628-2104.

AKC GERMAN SHEPHERDS. Priced to sell. 674-2511.

AKC DOBERMAN PUPS. 682-1204

AKC ENGLISH BULL dogs and pup puppies. 628-1240.

AKC COLLIE PUPS, 6 Weeks, bred for intelligence, beauty, ideal for children, 634-7769.

AKC POODLES. MUST sell, $50 and up. 674-0215.

AKC BEAUTIFUL TINY BABY poodle puppies, also tiny white toy poodle, stud service, and poodle grooming. 585-6453.

AKC, GERMAN Shepherd pups. 682-6432.

AKC DACHSHUND BREEDER over 14 yrs. Jahelm's, Morse. FE 4-0351.

BEAUTIFUL SHAGGY WEST Highland white Terrier, puppies. 693-2109.

BEAUTIFUL MALE Chihuahua puppy. FE 2-6580.

BEAUTIFUL WEST HIGHLAND White Terrier — also monkey. 625-2832.

BOXER PUP, MALE, shots, ears trimmed, reas. 36 N. Merrimac, Pontiac.

COLLIES, AKC, LOVELY sable pups, champ stock. 626-2760.

FREE STRAY CAT to good home. 673-9248 afternoons only.

FREE PERSIAN CAT free to good home. Has been declawed, all shots. 647-1862 after 5.

LABRADORS, AKC MALE and female puppies. Good family of Champions. Priced at $65 to $125. Call 693-1119 or 796-3639.

MALE COLLIE, SABLE AND white, 3 years old, 920. 673-1607.

MIXED PUPPY FREE to good home. Call 628-1986.

POODLE CLIPPING AND stud service, FE 8-3631.

POODLE GROOMING AND SHAMpooing, by appointment, FE 5-4095.

PROTECT YOUR HOME and family. Own a quality Doberman pup, $100 and up 1-476-2592.

RABBITS AND HUTCHES.

REGISTERED BEAGLE PUP, best offer. 334-7769.

REGISTERED SILVER GREY miniature male poodle, 2 years old. 852-2767.

REGISTERED BOXER, All shots, excellent with children. Must sacrifice. 852-2767.

SCHNAUZER MINIATURE pups, AKC, ears cropped, all shots, stud service available. FE 2-1590.

SCOTTISH TERRIER PUPS, 6 weeks, AKC Reg. Champion bloodline. Almost housebroken, Exc. temperament, $50 or will trade for equivalent value. Call Holly 634-4689.

SHELTIES (MINIATURE COLLIES) Lovely pups, healthy, reas. 624-3540.

SIBERIAN HUSKY puppies, Whelped Jan. 12, champion bred. MI 4-0254.

WEST HIGHLAND WHITE terrier, adorable female pup with terrific personality. AKC shots, guarateed. 292-7011.

Auction Sales 80

B & B AUCTION
EVERY FRIDAY ..... 7:00 P.M.
EVERY SATURDAY ..... 7:00 P.M.
EVERY SUNDAY ..... 1:00 P.M.
WE BUY — SELL — TRADE
RETAIL & DAILY WEEKLY
CONSIGNMENTS WELCOME
ONE PRICE EVERY AUCTION
5099 Dixie Hwy. OR 3-2717

Saturday, February 24, — 10 a.m. left at the Auction Barn
Don Proudfoot and Sons Owners
2155 Brooklyn, Southeast of Perry
Details here on Thursday
Perkins Sale Service-Auctioneers
Ph. 313-536-4441 Swartz Creek

TYLER'S AUCTION
Buy — Sell — Trade — consignments wanted, Auction every Friday 7:30 p.m. Open daily 10 to 6 p.m. 7600 Dixie Hwy. (M-57) 625-9354.
Across from M-59 Plaza
Auctioneer Clyde Tyler. Liquidate any assets. 3 auctioneers available. 673-9584.

Livestock 83

3 YEAR OLD BAY gelding, gentle, FE 4-3707 after 4 p.m.

5-YEAR-OLD WELSH GELDING. Good rider for children. $100. 5666 Andersonville Rd.

6 YEAR OLD Gelding. Registered Quarter Horse. 628-2560.

BLACK ARABIAN STALLION, now being professionally trained, coming 5. 731-0205.

FIRST LESSON FREE. Kleinner Riding Academy, 363-0099.

HORSE SHOP FOR SALE. 4654 after 4:30.

HORSES — BOARDING, $35 and $40 month — exc. feed, 4 pastures, 8 exercise paddocks, ½ mile track, call any time, 363-5567.

HORSES BOARDING AT Hox Acres. Large indoor and outdoor riding arena, observation room and rest rooms, Clean stalls and excellent feeding. Mound Road at Romeo, Pl. 2-3405.

REGISTERED PINTO STUD, proven, standing till March 30. 625-2086.

REGISTERED BLUE ROAN Stallion, 625-3157.

WESTERN SADDLE, EXC. COND. Comfortable. $85.00 673-2142 after 6 p.m.

Meats 83-A

WE CURE AND SMOKE MEATS, Call FE 2-6155.

Hay-Grain-Feed 84

NICE, GREEN, Conditioned Alfalfa and brome hay, 50 cents a bale. 637-2545.

Farm Produce 86

GOOD SAND GROWN potatoes, Royce Long, 2050 Ford Rd., Milford, 887-4937.

Farm Equipment 87

CLARK'S TRACTORS AND MACHINery, MA 7-3076.

FARMERS
Let us figure a deal on tractors — balers — combines — field implements.
We Sell-Buy-Trade
We also have these following used tractors and implements.
Fords 8 and 9 N
Ferguson TO-30-35
Loader and Backhoes
Trenchers
T-D 9 with loader and 1 yd. bucket.
Crawler with 10' blade
Call or see Bob Hillman before ou buy.

825 S. HOWARD
Pontiac Farm and Industrial Tractor Co.
FE 4-0461
Open Daily Including Sunday

HOMELITE CHAIN SAWS, JOHN Deere and New Idea parts galore, Ford Machinery Co., Ortonville, 627-3292.

NEW MASSEY-FERGUSON TRAC-TOR loader, complete hydraulic head through pan, model No. GB-176, Ser. No. 15328, $665. 373-7139.

NEW SIMPLICITY AND wheelhorse tractors. Extra trade-in allowance now to March 1st. Name it, what we sell. Harp's Sales & Service, 1060 E. Lapeer Rd. (M-24) Oxford. 628-1521.

ROTOTILLER, 4 HORSEPOWER, CALL after 5 p.m. 634-1286.

Special Sale
(ONE WEEK ONLY)

1 USED CADET TRACTOR, 7 H.P. WITH MOWER AND SNOW BLADE, ELECTRIC PAINS, ELECTRIC START.
ONLY $299

1 USED WHEELHORSE TRACTOR, 5½ H.P., with mower — ELECTRIC START
ONLY $199

NO TRADE

King Bros.
FE 4-1662 Pontiac Rd. at Opdyke

USED TRACTORS — Ford 10 hp. wheelhorse tractors. 6 h.p. Simplicity Broadmoor Tractor, all with attachments. KING BROS. Sales & Service, 1060 S. Lapeer Rd. (M-24) Oxford. 628-1521.

Travel Trailers 88

1295' YUKON DELTA. Plus extras. 391-2819.

AIRSTREAM LIGHTWEIGHT
Since 1932 Guaranteed for life.
See them and get a demonstration at WARREN SALES AND SERVICE
W. Huron (plan to join one of Holley Rallies exciting caravans!)

Camping Private Lake
Safe beach, flush toilets and showers, Route M-15, Ortonville, McFeely Resort, 627-3820 or 965-9958 weekdays 9 to 3. 412 Empire Bldg., Detroit, 48226.

CAMPERS FOR PICKUPS
PHOENIX & WINNEBAGO
Trailers
REESE AND DRAW-TITE HITCHES
Sold and Installed
HOWLAND TRAILER SALES
5255 Dixie Hwy. Pontiac OR 3-1456

APACHE CAMP TRAILERS
All new 1968 models on display in Pontiac showroom. The new new 1967 models left at close out prices. Over 20 other models of new 1967 Pickup truck campers at close out prices. Save up to $600 prices start at $745 for cabover models.

BILL COLLER
½ mile E. of Lapeer
City limits on M-21

CENTURY
YELLOWSTONE
Travel trailers
Quality at any budget

STACHLER TRAILER SALES, INC.
3771 Highland (M59) 682-9440

CLARK CORTEZ 1966 model, ex-cellent condition. Very low mi. 682-9158, aft. 2. If no and. FE 8-3162.

FOR RENT: Drive and live in Cruiser 30 motor home. Sleeps 6. 363-2088.

PICKUP CAMPERS $375 UP
GOODELL TRAILERS
2200 S. Rochester Rd. 852-4550

OAKLAND CAMPER YEAR END SALE
10 ft. Karlbou $1,695
8 ft. Sterling $1,295
8 ft. Tour-a-Home $770
$111 a good selection of covers and sleepers at similar savings.
533-0634 Baldwin at Colgate

PIONEER CAMPER SALES
BARTH TRAILERS & CAMPERS
TRAVEL QUEEN CAMPERS
MIFFLIN TRAILERS & COVERS
(8'-22'-25'' covers)
ALSO FORD & COLEMAN
3091 W. Huron FE 2-3989

SALE
Inventory Reduction
14' Prowler $1,495
16' Prowler $1,895
19' Prolic $2,395
21' Travelmaster $3,595
24' Boles-Aero $5,875
All are self-contained

TRUCK CAMPERS
8' Skamper (fold-down) $1,195
10½' Prolic, S.C. $1,795
10½' Prolic, Sleeper $2,195
SEE THESE VALUES TODAY!

Also 75 used campers and trailers on display.

Jacobson Trailer Sales
5690 Williams Lake Rd. OR 3-5981
Open Mon.-Fri. 9 a.m.-8 p.m.
Sat., 9 to 6. Closed Sundays

SPORTCRAFT MANUFACTURING Steel frame pickup sleepers and tops 4160 Foley, Waterford, 623-0650

TRAVEL TRAILERS
You dealer for
CORSAIR, GEM
MACKINAW AND TALLY-HO
ALSO
Corsair and Gem pickup campers and Mackinaw pickup covers

Ellsworth Trailer Sales
6577 Dixie Hwy. 625-4406

TROTWOOD AT JOHNSON'S
517 E. Walton Blvd.
FE 4-0410 FE 4-5853

Special Sale
30' AND 36" PICKUP COVERS while they last, only a in stock.

Ellsworth Trailer Sales
6577 Dixie Hwy. 625-4406

WOLVERINE TRUCK CAMPERS and sleepers. New and used, $395 up. Also sleeping bags, mattresses, telescoping, bumpers, ladders, jacks, Harry Hedges Trailer Sales, 5 Hospital Rd., Union Lake. EM 3-3681. Spare tire carriers.

WE CARRY THE FAMOUS
FRANKLINS—CREES
FANS—MONITOR
THUNDERBIRD
WITH CREW
TRAVELTRAILERS

SKAMPER AND PLEASUREMATE CAMPERS—7 & 8 SLEEPERS

Holly Travel Coach Inc.
15210 Holly Rd., Holly ME 4-6771
Open Daily and Sundays—

Mobile Homes 89

1-A Beauties to Choose From
RICHARDSON — DELTA
MONARCH — DUKE
HOMETTE — LIBERTY
COLONIAL MOBILE HOMES
FE 2-1657
25 OPDYKE 5430 DIXIE
Auburn Heights S. of Waterford

9'X35' TRAILER, exceptionally nice, carpeted, air conditioned, set at Parkhurst Trailer Park, Lake Orion or call 628-3643.

10X50 HOWARD, furnished, carpeted, air-conditioned, exc. condition, 2 bedrooms, $2700. 332-7928.

12x60 NEW MOON AWNING, carpeted, insulated drapes 334-7202.

50'X10' 3-BEDROOM, HILTON Homes Mobile home needs some repair, $1,050. 363-3728.

1965 PARKWOOD 12 X 56, take over payments. FE 2-0391.

Boats-Accessories 97

CLEARANCE
1967 MODELS
BOATS AND MOTORS
SAVE-SAVE-SAVE
CRUISE OUT INC.
63 E. Walton Daloy 9-6 FE 8-4402

PINTER'S
S T A R C R A F T-THOMPSON-MFG
JOHNSON BOATS & MOTORS
1370 Opdyke 9-6 FE 4-0924
(1-75 at Oakland University Exit)

PRE-SEASON
SALE NOW ON
KAR'S BOATS & MOTORS
LAKE ORION 693-1600
Open Daily 9-6, closed Sunday

SEE THE EXCITING NEW Glassper G-3 at boat. Also the 1968 Glassper Sunliner. Perfect for Great Lakes waters. Many other Glasspars on display. See our new Ray Green Ballboat line, Fleury, GW Invader, Grumman, Mirrocraft, Kayot, Evinrude motors, Pamco trailers. Take M-59 to Highland, right on Hickory Ridge Rd. to Dawns Rd. Left on Dawns and follow signs to DAWSON'S SALES AT TIPSICO LAKE. Phone 629-2179.

SKI & DRAG BOATS
1967 18 ft. Kindsvater, 427 Ford, fully upholstered, adjustable cavitation plate, trailer. 628-2688.

STILL A FEW GOOD BUYS ON 1967 UNITS
MFG. TO CUSTOM, CHRYSLER BOATS NOW IN STOCK
New Boat Over 16' Inboards
Merc. Cruiser, Complete
Mercury Motors 25 to 125 HP
Your Merc-Cruiser Dealer
Cliff Dreyer
(Marine Division)
15210 Holly Rd., Holly ME 4-6771

THE SEASON IS COMING, SO MAKE THE MOVE NOW . . .
HARRINGTON BOAT WORKS
Evinrude Dealer
1899 S. Telegraph 332-8033

TONY'S MARINE SERVICE
1968 Johnson Mtrs. on Display
Discount on all 1967 Boats-Motors
2695 Orchard Lk. Rd. Sylvan Lake.

USED CRUISERS
'67 — 28' Owen's a sleeper Express Command Bridge, radio, loaded, new condition $9,995

'66 — 35' Owen's Jamican low profile, Cleveland Mobile Manor, 13318 Dixie Hwy.

'64 — 26' Owen's Express 185 h.p. inbrd, very clean $5,795

'66 — 27' Cavalier Express 210 h.p. radio, loaded, low hrs. $6,495

'60 — 25' Cavalier Express 185 h.p., fully equipped, nice $2,995

AUTHORIZED DEALER
Trojan & Chris-craft
LAKE AND SEA MARINE
S. Blvd. at Woodward FE 4-9587
Open Sundays 12-5

WINTER SPECIALS
10' alum. Prams, $59
11' alum. fishing boats, $139
14' alum. fishing boats, $169
15' alum. canoes, $169
17' 6" alum. canoes, $179
A few remaining new 1967 Johnson 3 h.p. motors while they last, carrying case, $159.
Small dep. holds 'till Spring.
PAUL A. YOUNG, INC.
Marina on Loon Lake
Open daily 9-6 OR 4-0411

Airplanes 99

F.A.A. APPROVED FLIGHT SCHOOL — LET our instructors teach you to fly. ADI Inc., Pontiac Airport, OR 4-8041.

Wanted Cars-Trucks 101

EXTRA
EXTRA Dollars Paid
FOR THAT
EXTRA Sharp Car
"Check the rest, then get the best" at
Averill
AUTO SALES
FE 2-9878 2020 Dixie FE 4-6896

HELP!
We need 300 sharp Cadillacs, Pontiacs, Olds and Buicks for our out-of-state market. Top dollar paid.
MANFRED
AUTO SALES
1104 Baldwin Ave.
FE 5-5900 FE 8-8825

"TOP DOLLAR PAID"
GLENN'S
FOR "CLEAN" USED CARS
952 W. Huron St.
FE 4-7371 FE 4-1799

TOP $ FOR CLEAN CARS OR trucks. Economy Cars, 2233 Dixie.

TOP $ PAID
(Downtown Store Only)
for all sharp Pontiacs AND CADILLACS. We are prepared to make you a better offer! Ask for Bob Burns.
WILSON CRISSMAN
CADILLAC
1350 N. Woodward MI 4-1930

Wanted
Sharp Cars!
We Pay Top Dollar!
Ir..mediate Cash!
All Makes and Models

WE WILL —TRADE DOWN
SPARTAN DODGE
1855 Oakland FE 8-9222

Wanted Cars-Trucks 101

STOP HERE LAST
M & M
MOTOR SALES
Now in our new location
We pay more for sharp, late-model cars, Corvettes needed.
1130 Oakland at Viaduct
338-9267

We would like to buy late model GM Cars or will accept trade-downs. Stop by today.
FISCHER BUICK
544 S. WOODWARD
647-5600

Junk Cars-Trucks 101-A

1, 10, 100 JUNK CARS — TRUCKS, free tow anywhere. 673-2666.

$11 JUNK CARS, $17 FOR SOME free tow. 682-7080.

ALWAYS BUYING JUNK CARS and scrap, we tow. FE 5-9946.

COPPER — BRASS; RADIATORS— batteries, generators. C. Dixie son, OR 3-5849.

FREE TOWING, 24 hour road service. 673-0623, Sherwood Auto.

JUNK CARS—WRECKS WANTED— highest price paid. FE 5-3630.

DOUGLAS Auto Junk — and wrecked cars. Free towing anytime. FE 4-9044.

Used Auto-Truck Parts 102

1964 VW ENGINE AND TRANSmission, 1300, $175.

1959, 36 HORSEPOWER VW engine, $100; 1965, 40 Horsepower VW engine, $200; 1965, 53 Horsepower VW engine, $250. VW gas heater for less than 1 year old, $70. MY 3-1652.

COMPLETE TRI-POWER 421 H. O. Call after 3:30 332-5306.

PERKINS 6 CYLINDER DIESEL engine, 30 hrs. operation, like new, complete with generator and flywheel. $485. 771-7739.

USED ENGINES, TRANSMISSION, rear axle, tri powers, bell housing, body parts, etc. H & H Auto Sales, 674-2109.

New and Used Trucks 103

½-TON PANEL, 1956 Chevy. No rust. Runs good. OA 8-3432.

2-TON 1952 CHEVY WRECKER. 20-ton hydraulic boom.

1947 JEEP PICKUP, YELLOW finish, 4-cylinder and 4-wheel drive, this unit is sharp and priced to sell. ROSE RAMBLER-JEEP, Union Lake, EM 3-4155.

1957 WILLYS JEEP pickup, 4-wheel drive 35,000 Mi. Like new. Must sacrifice. Can be used for hunting. 934-5149 Detroit.

1959 CHEVY ¾-TON PICKUP, 17" tires, new tires, engine just reworked, $125. Can see at 192 Tienken Rd. Rochester.

1960 CHEVY PANEL, 6 cylinder, new overhaul, radio. FE 5-5070 between 4:30-6:00 p.m.

1960 GMC V-6, 4 SPEED half ton, 363-0080. Dealer.

1962 FORD PICKUP, V-8, ¾-ton, 4-speed, 5700. 674-2641.

1967 F-100 FORD PICK-UP, A-1 shape, camper cover. $650. After 6 p.m. 623-1036.

1962 CHEVROLET
Wrecker, stake, heavy duty, 4 speed, dual wheels, extra nice.
Mike Savoie
Chevrolet
1900 W. Maple MI 4-2735
2 miles East of Woodward

1963 GMC PICKUP
OR 3-8787

1963 4-WHEEL DRIVE FORD wrecker, $1,800. 673-2053.

1963 CHEVROLET, 4-wheel drive and snow plow, $1,295. 623-2491.

1963 UNIVERSAL JEEP, FULL cab and plow. 674-0751.

TOM RADEMACHER
CHEVY-OLDS
1964 CHEVY ½ ton pickup, 8 ft. fleetside box, 6 cyl. stick, radio, fresh air heater, one owner, new duty stocks, springs and tires, $1195. On US 10 at M15, Clarkston, MA 5-5071.

1964 CHEVY Step-Van with 9 ft. body, 6 cyl. engine, runs real good. Only $695

BILL FOX CHEVROLET
Rochester OL 1-7000

1964 CHEVY VAN, GOOD tires, excellent. Lowery, 628-4969.

TOM RADEMACHER
CHEVY-OLDS
1965 CHEVY ½ ton with 8 ft. fleetside box, 6 cyl. stick, radio, fresh air heater, one owner, new duty stocks, springs and tires, $1195. On US 10 at M15, Clarkston, MA 5-5071.

1963 FORD ½-TON pickup. No money down.

LUCKY AUTO
1940 W. Wide Track
FE 4-1006 FE 3-7854

1965 CHEVY Van
fully equipped, A-1 condition. Only—
$995

BILL FOX CHEVROLET
Rochester OL 1-7000

1965 CHEVROLET
Van, sharp.
$1095
Mike Savoie
Chevrolet
1900 W. Maple MI 4-2735
2 miles East of Woodward

1965 JEEP Wagoneer
Automatic, radio, heater, like new. Only —
$1095

BILL FOX CHEVROLET
Rochester OL 1-7000

1966 JEEP PICKUP, J-200, 4-wheel drive, V-8, blade. 628-2054.

1966 CHEVY ¾ TON, V-8, radio, Fleetside, $1450. 651-5106.

TOM RADEMACHER
CHEVY-OLDS
1967 CHEVY ½ ton 8 ft. fleetside, box, with radio, fresh air heater, 6 cyls., stick, in new condition, only $1895. On US 10 at M15, Clarkston, MA 5-5071.

USED JEEP BARGAINS
New Jeep Trades
1965 JEEP Wagoneer, automatic transmission, 4 wheel drive, 1 owner and only 19,000 mi.
1962 JEEP Universal, A-1 throughout, has a new top, has first $980 takes.
JEEP UNIVERSAL. Has new snow blade, new paint job, and a rebuilt engine, only $888.
1946 JEE

New and Used Cars 106

1963 CHEVY-II
Nova 2-door hardtop, automatic, sharp.
$895

Mike Savoie
Chevrolet
1900 W. Maple MI 4-2735
2 miles East of Woodward

1963 CHEVROLET
Carry-All
$745

Mike Savoie
Chevrolet
1900 W. Maple MI 4-2735
2 miles East of Woodward

Bob Borst
Lincoln-Mercury Sales
1950 W. Maple MI 6-2200

CHEVROLET, 1964 station wagon, $895. Absolutely no money down. HAROLD TURNER FORD, 644-7500. 464 S. Woodward, Birmingham.

TOM RADEMACHER
CHEVY-OLDS
1964 CHEVY Bel-Air Wagon, with V8, automatic, power steering, radio, heater, bucket seats, one owner. Low mileage, new car trade. $1195. On US 10 at M15, Clarkston, MA 5-3071.

1964 CHEVROLET
Impala Station Wagon, power steering, power brakes, factory air conditioning, 9-passenger.
$ave

Bob Borst
Lincoln-Mercury Sales
1950 W. Maple MI 6-2200

CHEVROLET, 1964 station wagon, $895. Absolutely no money down. HAROLD TURNER FORD, 644-7500. 464 S. Woodward, Birmingham.

1964 CORVAIR, AUTOMATIC, $500. MY 3-2780 after 4 p.m. weekdays, all day weekends.

1965 CHEVY IMPALA 4-door, V-8 double power, $1,225. OL 1-1505.

CHEVROLET, 1965, fully equipped, $39 or any old car down. Full Price $2695. Mr. Parks, HAROLD TURNER FORD, 644-7500.

1964 MONZA
2-door, red with black interior, automatic, extra clean.
$795

Mike Savoie
Chevrolet
1900 W. Maple MI 4-2735
2 miles East of Woodward

1964 CHEVROLET
Malibu SS, 2-door hardtop, radio, heater, automatic, power steering.
$1145

Mike Savoie
Chevrolet
1900 W. Maple MI 4-2735
2 miles East of Woodward

Mansfield Auto Sales
1104 BALDWIN AVE.
FE 5-5900 FE 8-8825

Hardtops
1967 CADILLAC
Sedan DeVille, full power, air, vinyl top.

1967 BUICK
Custom LeSabre, double power, red, vinyl top.

1967 BONNEVILLE
Vista, auto., double power.

1967 FORD
Galaxie 500, full power, air, vinyl top.

1967 FIREBIRD
Automatic, double power.

1967 CATALINA
Coupe, auto., vinyl top, double power.

1967 BONNEVILLE
Vista, auto., double power, vinyl top.

1967 BONNEVILLE
Coupe, auto., double power, burgundy, like new.

1967 LeMANS
Auto., double power, vinyl top, white interior, 8,000 mi.

1967 FORD
Galaxie 500, auto., double power, red, vinyl top.

1967 CATALINA
Coupe, auto., double power.

1966 BONNEVILLE
Brougham, auto., double power, vinyl top.

1966 IMPALA
Auto., double power, 8,000 mi., like new.

1966 BONNEVILLE
Coupe, auto., double power.

1966 BONNEVILLE
Vista, auto., double power.

1966 FORD
Galaxie 500, auto., double power, red.

1966 LeMANS
Auto., double power, vinyl top, 13,000 mi.

1966 IMPALA
S-door, auto., double power, vinyl top.

1965 BONNEVILLE
Vista, auto., double power.

1964 CATALINA
Vista, auto., double power, red, 1 owner.

1964 CATALINA
Coupe, auto., double power, 2 to choose from.

1963 BONNEVILLE
Vista, auto., double power.

1963 GRAND PRIX
Auto., double power, 1 owner, 53,000 mi.

1966 TEMPEST
Custom 2-door, auto., double power.

1965 IMPALA
Auto., double power, vinyl top.

T-BIRD
Auto., double power.

Wagons
1967 CATALINA
9-passenger, auto., double power, red.

1967 PLYMOUTH
9-passenger, auto., double power.

1967 CATALINA
6-passenger, auto., double power, tinted glass, chrome rack

1966 CATALINA
6-passenger auto., double power, air, chrome rack.

1965 FORD
Country Squire, auto., double power, 1 owner.

1964 BONNEVILLE
Automatic, double power.

1964 CATALINA
6-passenger, auto., double power, red.

1964 OLDS
6-passenger, auto., double power, chrome rack.

Sedans
1967 CATALINA
Auto., double power, factory air, red.

1967 PLYMOUTH
Valiant, 6 stick, 1 owner.

1966 OLDS
Automatic, double power.

1965 CHEVY
Bel Air
1965 CADILLAC
Full power, tilt wheel.

1965 TEMPEST
LeMans, auto., double power.

1964 CHRYSLER
Newport, auto., double power.

Convertibles
1965 BONNEVILLE
Automatic, double power.

1965 CATALINA
Automatic, double power.

1964 CATALINA
Automatic, double power.

Trucks
1966 CHEVY
Half-ton, 6 cylinder, standard transmission.

1966 CHEVY
El Camino, one owner.

MANSFIELD AUTO SALES
1104 BALDWIN AVE.
FE 5-5900 FE 8-8825

New and Used Cars 106

CHEVROLET, 1964, WAGON, $895. Absolutely no money down. HAROLD TURNER FORD, 644-7500. 464 S. Woodward, Birmingham.

TOM RADEMACHER
CHEVY-OLDS
1964 CHEVY Bel-Air Wagon, with V8, automatic, power steering, radio, heater, bucket seats, one owner. Low mileage, new car trade. $1195. On US 10 at M15, Clarkston, MA 5-3071.

1964 CHEVROLET
Impala Station Wagon, power steering, power brakes, factory air conditioning, 9-passenger.
$ave

Bob Borst
Lincoln-Mercury Sales
1950 W. Maple MI 6-2200

CHEVROLET, 1964 station wagon, $895. Absolutely no money down. HAROLD TURNER FORD, 644-7500. 464 S. Woodward, Birmingham.

1964 CORVAIR, AUTOMATIC, $500. MY 3-2780 after 4 p.m. weekdays, all day weekends.

1965 CHEVY IMPALA 4-door, V-8 double power, $1,225. OL 1-1505.

CHEVROLET, 1965, fully equipped, $39 or any old car down. Full Price $2695. Mr. Parks, HAROLD TURNER FORD, 644-7500.

1964 MONZA
2-door, red with black interior, automatic, extra clean.
$795

Mike Savoie
Chevrolet
1900 W. Maple MI 4-2735
2 miles East of Woodward

1964 CHEVROLET
Malibu SS, 2-door hardtop, radio, heater, automatic, power steering. $1145

Mike Savoie
Chevrolet
1900 W. Maple MI 4-2735
2 miles East of Woodward

1964 CHEVROLET
Malibu SS, 2-door hardtop, radio, heater, automatic, power steering.
$1145

Mansfield Auto Sales
1104 BALDWIN AVE.
FE 5-5900 FE 8-8825

Hardtops
1967 CADILLAC
Sedan DeVille, full power, air, vinyl top.

1967 BUICK
Custom LeSabre, double power, red, vinyl top.

1967 BONNEVILLE
Vista, auto., double power.

1967 FORD
Galaxie 500, full power, air, vinyl top.

1967 FIREBIRD
Automatic, double power.

1967 CATALINA
Coupe, auto., vinyl top, double power.

1967 BONNEVILLE
Vista, auto., double power, vinyl top.

1967 BONNEVILLE
Coupe, auto., double power, burgundy, like new.

1967 LeMANS
Auto., double power, vinyl top, white interior, 8,000 mi.

1967 FORD
Galaxie 500, auto., double power, red, vinyl top.

1967 CATALINA
Coupe, auto., double power.

1966 BONNEVILLE
Brougham, auto., double power, vinyl top.

1966 IMPALA
Auto., double power, 8,000 mi., like new.

1966 BONNEVILLE
Coupe, auto., double power.

1966 BONNEVILLE
Vista, auto., double power.

1966 FORD
Galaxie 500, auto., double power, red.

1966 LeMANS
Auto., double power, vinyl top, 13,000 mi.

1966 IMPALA
S-door, auto., double power, vinyl top.

1965 BONNEVILLE
Vista, auto., double power.

1964 CATALINA
Vista, auto., double power, red, 1 owner.

1964 CATALINA
Coupe, auto., double power, 2 to choose from.

1963 BONNEVILLE
Vista, auto., double power.

1963 GRAND PRIX
Auto., double power, 1 owner, 53,000 mi.

1966 TEMPEST
Custom 2-door, auto., double power.

1965 IMPALA
Auto., double power, vinyl top.

T-BIRD
Auto., double power.

Wagons
1967 CATALINA
9-passenger, auto., double power, red.

1967 PLYMOUTH
9-passenger, auto., double power.

1967 CATALINA
6-passenger, auto., double power, tinted glass, chrome rack

1966 CATALINA
6-passenger auto., double power, air, chrome rack.

1965 FORD
Country Squire, auto., double power, 1 owner.

1964 BONNEVILLE
Automatic, double power.

1964 CATALINA
6-passenger, auto., double power, red.

1964 OLDS
6-passenger, auto., double power, chrome rack.

Sedans
1967 CATALINA
Auto., double power, factory air, red.

1967 PLYMOUTH
Valiant, 6 stick, 1 owner.

1966 OLDS
Automatic, double power.

1965 CHEVY
Bel Air
1965 CADILLAC
Full power, tilt wheel.

1965 TEMPEST
LeMans, auto., double power.

1964 CHRYSLER
Newport, auto., double power.

Convertibles
1965 BONNEVILLE
Automatic, double power.

1965 CATALINA
Automatic, double power.

1964 CATALINA
Automatic, double power.

Trucks
1966 CHEVY
Half-ton, 6 cylinder, standard transmission.

1966 CHEVY
El Camino, one owner.

MANSFIELD AUTO SALES
1104 BALDWIN AVE.
FE 5-5900 FE 8-8825

New and Used Cars 106

CHEVROLET, 1964, WAGON, $895. Absolutely no money down. HAROLD TURNER FORD, 644-7500. 464 S. Woodward, Birmingham.

TOM RADEMACHER
CHEVY-OLDS
1964 CHEVY Bel-Air Wagon, with V8, automatic, power steering, radio, heater, bucket seats, one owner. Low mileage, new car trade. $1195. On US 10 at M15, Clarkston, MA 5-3071.

1964 CHEVROLET
Impala Station Wagon, power steering, power brakes, factory air conditioning, 9-passenger.
$ave

Bob Borst
Lincoln-Mercury Sales
1950 W. Maple MI 6-2200

CHEVROLET, 1964 station wagon, $895. Absolutely no money down. HAROLD TURNER FORD, 644-7500. 464 S. Woodward, Birmingham.

1964 CORVAIR, AUTOMATIC, $500. MY 3-2780 after 4 p.m. weekdays, all day weekends.

1965 CHEVY IMPALA 4-door, V-8 double power, $1,225. OL 1-1505.

CHEVROLET, 1965, fully equipped, $39 or any old car down. Full Price $2695. Mr. Parks, HAROLD TURNER FORD, 644-7500.

1964 MONZA
2-door, red with black interior, automatic, extra clean.
$795

Mike Savoie
Chevrolet
1900 W. Maple MI 4-2735
2 miles East of Woodward

1964 CHEVROLET
Malibu SS, 2-door hardtop, radio, heater, automatic, power steering. $1145

Mike Savoie
Chevrolet
1900 W. Maple MI 4-2735
2 miles East of Woodward

1964 CHEVROLET
Malibu SS, 2-door hardtop, radio, heater, automatic, power steering.
$1145

Mansfield Auto Sales
1104 BALDWIN AVE.
FE 5-5900 FE 8-8825

Hardtops
1967 CADILLAC
Sedan DeVille, full power, air, vinyl top.

1967 BUICK
Custom LeSabre, double power, red, vinyl top.

1967 BONNEVILLE
Vista, auto., double power.

1967 FORD
Galaxie 500, full power, air, vinyl top.

1967 FIREBIRD
Automatic, double power.

1967 CATALINA
Coupe, auto., vinyl top, double power.

1967 BONNEVILLE
Vista, auto., double power, vinyl top.

1967 BONNEVILLE
Coupe, auto., double power, burgundy, like new.

1967 LeMANS
Auto., double power, vinyl top, white interior, 8,000 mi.

1967 FORD
Galaxie 500, auto., double power, red, vinyl top.

1967 CATALINA
Coupe, auto., double power.

1966 BONNEVILLE
Brougham, auto., double power, vinyl top.

1966 IMPALA
Auto., double power, 8,000 mi., like new.

1966 BONNEVILLE
Coupe, auto., double power.

1966 BONNEVILLE
Vista, auto., double power.

1966 FORD
Galaxie 500, auto., double power, red, vinyl top.

1966 LeMANS
Auto., double power, vinyl top, 13,000 mi.

1966 IMPALA
S-door, auto., double power, vinyl top.

1965 BONNEVILLE
Vista, auto., double power.

1964 CATALINA
Vista, auto., double power, red, 1 owner.

1964 CATALINA
Coupe, auto., double power, 2 to choose from.

1963 BONNEVILLE
Vista, auto., double power.

1963 GRAND PRIX
Auto., double power, 1 owner, 53,000 mi.

1966 TEMPEST
Custom 2-door, auto., double power.

1965 IMPALA
Auto., double power, vinyl top.

T-BIRD
Auto., double power.

Wagons
1967 CATALINA
9-passenger, auto., double power, red.

1967 PLYMOUTH
9-passenger, auto., double power.

1967 CATALINA
6-passenger, auto., double power, tinted glass, chrome rack

1966 CATALINA
6-passenger auto., double power, air, chrome rack.

1965 FORD
Country Squire, auto., double power, 1 owner.

1964 BONNEVILLE
Automatic, double power.

1964 CATALINA
6-passenger, auto., double power, red.

1964 OLDS
6-passenger, auto., double power, chrome rack.

Sedans
1967 CATALINA
Auto., double power, factory air, red.

1967 PLYMOUTH
Valiant, 6 stick, 1 owner.

1966 OLDS
Automatic, double power.

1965 CHEVY
Bel Air
1965 CADILLAC
Full power, tilt wheel.

1965 TEMPEST
LeMans, auto., double power.

1964 CHRYSLER
Newport, auto., double power.

Convertibles
1965 BONNEVILLE
Automatic, double power.

1965 CATALINA
Automatic, double power.

1964 CATALINA
Automatic, double power.

Trucks
1966 CHEVY
Half-ton, 6 cylinder, standard transmission.

1966 CHEVY
El Camino, one owner.

MANSFIELD AUTO SALES
1104 BALDWIN AVE.
FE 5-5900 FE 8-8825

New and Used Cars 106

KESSLER'S
DODGE
CARS AND TRUCKS
Sales and Service
Oxford 1963 DODGE OA 8-1400
V-8, automatic, power steering, power brakes. $695

COOPER'S
Extra Clean Used Cars
4276 Dixie Hwy. Drayton Plains
Open 9 to 9 daily 674-2257

1966 Dodge
Monaco
4-door hardtop, V-8, automatic, full power, vinyl trim.
$2195
BEATTIE FORD
"Your FORD DEALER Since 1930"
ON DIXIE HWY., IN WATERFORD
623-0900

1967 DODGE DART 270, 2-door hardtop, auto., radio, heater, windshield, posi-traction, vinyl interior, 10,000 mi. Original owner. $1,895. 682-6832.

1965 DODGE CORONET, 4-door, clean, good condition. 651-1511.

ATTENTION BUYERS, $39 or old car down regardless of condition. We will trade for all kinds of used cars to choose from. HAROLD TURNER FORD, 644-7500. 464 S. Woodward, Birmingham.

1953 FORD, VERY QUIET motor, $100. 334-4349.

1959 FORD 1 OWNER. Large V-8 Auto. Power steering and brakes. Radio, good tires and body. No accidents. $325. 646-0065.

1960 FORD FALCON, 1960 Studebaker Lark, 682-6662.

1960 FORD CONVERTIBLE, 1 owner, auto., $500. 628-2800.

THUNDERBIRD, 1960 hardtop, $495. Absolutely no money down. HAROLD TURNER FORD, 644-7500. 464 S. Woodward, Birmingham.

1960 T-BIRD
OR 3-8323, after 3 p.m.

1960 FORD GALAXIE, California car, good rubber, exc. transportation. $350.

FORD, 1960 CONVERTIBLE, automatic, $95. Absolutely no money down. HAROLD TURNER FORD, 644-7500. 464 S. Woodward, Birmingham.

FALCON, 1961 2-door, nice, $195. Absolutely no money down. HAROLD TURNER FORD, 644-7500. 464 S. Woodward, Birmingham.

1962 T-BIRD, HARDTOP. All power. New battery, muffler, brakes. Motor tune-up. No rust. Truly a beautiful car. $1,050. Call owner, 626-0523.

1962 FORD 2-DOOR, automatic, very clean, 682-9222. Riggins, dealer.

FORD, 1962 WAGON, power, $695. Absolutely no money down. HAROLD TURNER FORD, 644-7500. 464 S. Woodward, Birmingham.

JOKINS AUTO SALES
738 OAKLAND AVE. FE 2-0230
1962 Ford, 6 stick $425
1961 Chevy 6 auto. $325
1961 Chevy 6 stick $300
1962 Rambler 6 auto $300
1959 Catalina Wagon $175

FAIRLANE, 1963 HARDTOP, loaded, 6795. Absolutely no money down. HAROLD TURNER FORD, 644-7500. 464 S. Woodward, Birmingham.

1963 Ford
Galaxie 500
4-door sedan, 352 V-8, automatic, power steering.
$895
BEATTIE FORD
"Your Ford dealer since 1930"
ON DIXIE HWY., IN WATERFORD
623-0900

1964 FORD CUSTOM 2-DOOR 6 automatic, full price, $695 — $39 or any old car down. Full Price $2695. Mr. Parks, HAROLD TURNER FORD, 644-7500.

1964 FALCON SPRINT V-8, bucket seats, power steering. UL 2-2073.

FORD, 1964 4-DOOR, sharp, $895. Absolutely no money down. HAROLD TURNER FORD, 644-7500. 464 S. Woodward, Birmingham.

FORD, 1964 FASTBACK, $895. Absolutely no money down. HAROLD TURNER FORD, 644-7500. 464 S. Woodward, Birmingham.

1964 FORD GALAXIE 500, 2-door hardtop, fastback, clean, auto., V-8, $850, 1 owner. 623-0349.

FALCON, 1964, WAGON, automatic, $895. Absolutely no money down. HAROLD TURNER FORD, 644-7500. 464 S. Woodward, Birmingham.

1964 FORD V-8, 1 OWNER. Very nice. 682-9223. Riggins, dealer.

FORD, 1964 County Sedan, $695. Absolutely no money down. HAROLD TURNER FORD, 644-7500. 464 S. Woodward, Birmingham.

THUNDERBIRD, 1965, full power, air, $39 or any old car down. Full Price $1795. Mr. Parks, HAROLD TURNER FORD, 644-7500.

1965 MUSTANG, GT convertible, 289 High performance, 4-speed, FE 2-4226.

1965 MUSTANG 2-PLUS-2, 6 cylinder stick, $1097 full price. No money down.

LUCKY AUTO
1940 W. Wide Track
FE 4-1066 or FE 2-7854

FORD, 1965 Station Wagon, sharp, $39 or any old car down. Full Price $1095. Mr. Parks, HAROLD TURNER FORD, 644-7500.

1965 MUSTANG, 3 SPEED, 6 cylinder, $1250 or best offer. FE 8-3124 after 7 p.m.

1965 GALAXIE, 500, 4 door hardtop, auto., power brakes and steering, new tires and brakes, tune-up, extra nice. $1,495. 674-9485.

1965 Ford
Country Squire, V-8, Cruis-O-Matic power steering, power brakes, very clean.
$1795
WILSON-CRISSMAN
CADILLAC
1350 N. Woodward MI 4-1930

FORD, 1965 Station Wagon, 10-passenger, $39 or any old car down. Full Price $1495. Mr. Parks, HAROLD TURNER FORD, 644-7500. 464 S. Woodward, Birmingham.

1965 Ford Galaxie hardtop, A-1 $39 or any old car down. Full Price $1295. Mr. Parks, HAROLD TURNER FORD, 644-7500.

1966 MUSTANG HARDTOP. A beautiful little pony with all the class of a champion. V-8 automatic, radio, heater, power steering, beautiful robins egg blue finish with nylon trim. Color matched interior. $1788 full price, only $188 down, $56.47 per month, 50,000 mile or 5-year warranty available.

John McAuliffe Ford
630 Oakland Ave. FE 5-4101

MUSTANG, 1966, loaded, sharp, $39 or any old car down. Full Price $2195. Mr. Parks, HAROLD TURNER FORD, 644-7500.

1966 FORD CUSTOM 500, 2-door, Sprint, 289 V-8, automatic, bucket seats, console, tilt wheel, coordinated interior. Full factory equipment. Special price of only $1288 full price, $88 per month, $42.36 per month, 50,000 mile or 5-year warranty available.

John McAuliffe Ford
630 Oakland Ave. FE 5-4101

1966 MUSTANG, 2-PLUS-2, V-8, radio, heater, 4-speed transmission. Today's best buy for only $1388 full price, $88 down, $46.97 per month.

John McAuliffe Ford
630 Oakland Ave. FE 5-4101

MARMADUKE By Anderson and Liesenfeg

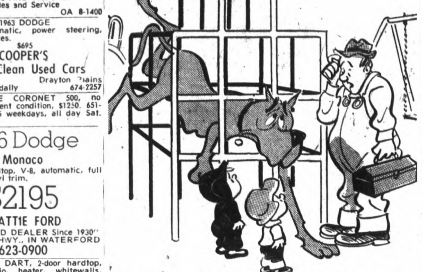

"How did he ever GET in there?"

New and Used Cars 106

FORD, 1966 SQUIRE Wagon, 10-Pass, $39 or any old car down. Full Price $2295. Mr. Parks, HAROLD TURNER FORD, 644-7500.

Pretty Ponies
1965 and 1966 MUSTANGS
SEVERAL USED MUSTANGS TO CHOOSE FROM
CONVERTIBLES
HARDTOPS
FULL EQUIPMENT
Priced From $1295
As Low As $39 Down
And 39 Per Month
HAROLD TURNER
FORD, INC.
464 S. WOODWARD AVE
BIRMINGHAM MI 4-7500

1966 FORD
Galaxie 500 2-door hardtop, V-8 engine, automatic transmission, power, A 1 owner new car trade, $1888 or best offer.
GRIMALDI CAR CO.
900 Oakland Ave. FE 5-9421

1966 T-Bird
2-Door Hardtop
with power windows, power steering, brakes, automatic, whitewalls, only —
$2695
BEATTIE FORD
"Your FORD Dealer Since 1930"
ON DIXIE HWY., IN WATERFORD
623-0900

SQUIRE 1966 STATION wagon, 10 passenger, $39 or any old car down. Full price $2295. Mr. Parks, HAROLD TURNER FORD, 644-7500.

1966 FORD LTD. Many extras. $1850 or take over payments. 673-2236.

FORD, 1966 LTD, air, stereo, power $39 or any old car down. Full Price $1995. Mr. Parks, HAROLD TURNER FORD, 644-7500.

1966 FAIRLANE GTA, radio, heater, power steering, automatic, 22,000 miles. Sharp. $1,850. After 5 p.m. UL 2-2777.

1967 MUSTANG HARDTOP, V-8, automatic transmission, radio, heater, power steering, Beautiful arctic white with black vinyl top and bucket seats. 6000 actual miles, still under new car warranty. Special full price $2388 full price, $188 down, $73.70 per month.

John McAuliffe Ford
630 Oakland Ave. FE 5-4101

MUSTANG, 1967 convertible, $39 or any old car down. Full price $2295. Mr. Parks, HAROLD TURNER FORD, 644-7500.

1967 FORD COUNTRY SQUIRE, 10 passenger station wagon, V-8, automatic transmission, radio, heater, power steering, power brakes, chrome luggage rack with power rear window, all vinyl interior. The finest creation by Ford Motor Company. Only $2688 full price, $188 down, $73.86 per month. 50,000 mile or 5-year warranty.

John McAuliffe Ford
630 Oakland Ave. FE 5-4101

MUSTANG, 1967 SHARY, $39 or any old car down. Full Price $2195. Mr. Parks, HAROLD TURNER FORD, 644-7500.

1967 FORD COUNTRY SEDAN Station Wagon, V-8, automatic transmission, radio, heater, power steering, power brakes, chrome luggage rack, beautiful mist turquoise with color matched interior. Only $2388 full price, just $188 down, $73.70 per month. 5-year or 50,000 mile new car warranty

John McAuliffe Ford
630 Oakland Ave. FE 5-4101

FORD, 1967 SQUIRE. Air, Sharp. $39 or any old car down. Full Price $2,695. Mr. Parks, HAROLD TURNER FORD, 644-7500.

1967 T-BIRD LANDAU, 2-door hardtop, with beautiful metallic blue, with matching interior, full power, plus black vinyl top. $3288, 5-year or 50,000 miles, new car warranty.

John McAuliffe Ford
630 Oakland Ave. FE 5-4101

1967 FALCON FUTURA wagon, 289 V-8, auto., over, 12,000 mi. 334-6003 after 6 p.m.

1967 FORD GALAXIE 500 na.dtop, V-8 automatic transmission, radio, heater, power steering, power brakes, mint condition. Still under new car warranty. $2388 full price, only $188 down and $73.13 per month. Most any old car will make the down payment.

John McAuliffe Ford
630 Oakland Ave. FE 5-4101

1967 MUSTANG 2-DOOR hardtop, 3 speed, V-8, $1995. Aft. 4, 625-3829.

1967 MUSTANG, EXCELLENT condition. 363-9974.

1967 MUSTANG, RED, fastback, V-8 auto. 682-6787.

MUSTANG, 1967, automatic, sharp, $39 or any old car down. Full Price $2195. Mr. Parks, HAROLD TURNER FORD, 644-7500.

1965 JEEP, CJ5, 6 cylinder universal, power take off, deluxe metal cab, selectromatic hubs, 4 wheel drive. $1450. 625-2481 after 4. EM 3-0146.

1965 JEEP WAGONEER, 4 wheel drive, spanking new tires, ready for anything or anywhere, $1388 full price, just $88 down, and $53.07 per month.

John McAuliffe Ford
630 Oakland Ave. FE 5-4101

LINCOLN CONTINENTAL, 1964, Full power, Weathertrim, new tires and battery. $1850. Can be financed. Call after 5:00 p.m. OR 4-1245.

CONTINENTAL, 1965 Convertible, $39 or any old car down. Full Price $2195. Mr. Parks, HAROLD TURNER FORD, 644-7500.

MERCURY BUYERS ATTENTION! $39 or old car down regardless of condition. We will tow in. 200 A-1 used cars to choose from. HAROLD TURNER FORD, Mr. Parks, 464 S. Woodward, Birmingham.

MERCURY, 1962 STATION wagon, $445. Absolutely no money down. HAROLD TURNER FORD, 644-7500. 464 S. Woodward, Birmingham.

MERCURY, 1962, 9-Passenger station wagon, $645. Absolutely no money down. HAROLD TURNER FORD, 644-7500. 464 S. Woodward, Birmingham.

1963 MERCURY, FULL POWER, and extras. $800. 647-6625.

MERCURY, 1963, power, nice, $695. Absolutely no money down. HAROLD TURNER FORD, 644-7500. 464 S. Woodward, Birmingham.

MERCURY, 1964 4-door, sharp, $995. Absolutely no money down. HAROLD TURNER FORD, 644-7500. 464 S. Woodward, Birmingham.

New and Used Cars 106

1965 MERCURY 2 DOOR hardtop, with V8, automatic, power steering, brakes, one owner, only 27,000 miles, $175 down. Finance Balance of Only $1375.

RAY
KESSLER'S
OAKLAND
CHRYSLER-PLYMOUTH
724 Oakland Ave. FE 5-9436

ATTENTION PONTIAC BUYERS! $39 or old car down regardless of condition. We will tow it in. 200 A-1 used cars to choose from. HAROLD TURNER FORD, 644-7500. 464 S. Woodward, Birmingham.

1959 PONTIAC, CALL AFTER 5 p.m. FE 2-4138.

1962 PONTIAC STARCHIEF, double power, new tires, brakes, battery and snow tires, best offer. 335-4361.

1962 PONTIAC CATALINA 4-door sedan, auto., power brakes and steering. $450. 682-1641.

1962 BONNEVILLE CONVERTIBLE. SHARP. Make offer. 338-3177.

1963 TEMPEST, 2 DOOR, 4 cylinder automatic, power steering, very good condition. $695. RONEY'S AUTO, 11 Baldwin, FE 4-4909.

1963 PONTIAC CATALINA, 2 door hardtop, power and auto transmission. $900. 363-0326.

1963 TEMPEST, 2 DOOR, 4 barrel V-8, 3 speed transmission, $675. 673-8641.

SHELTON
PONTIAC-BUICK
855 S. ROCHESTER RD.
651-5500

PONTIAC, 1964, BONNEVILLE Convertible, $1,695. Absolutely no money down. HAROLD TURNER FORD, 644-7500. 464 S. Woodward, Birmingham.

1964 PONTIAC
Bonneville convertible, automatic transmission, full power. Save on this one, only $1188.
GRIMALDI CAR CO.
900 Oakland Ave. FE 5-9421

1964 PONTIAC 2-DOOR. Automatic $897 full price. Can be purchased with no money down.

LUCKY AUTO
1940 W. Wide Track
FE 4-1066 or FE 3-7854

1964 PONTIAC CATALINA 2-door hardtop, power brakes and steering, radio, real real sharp, full price $1,795. Mr. CAMP CHEVROLET, INC., Milford. 684-1025.

1964 BONNEVILLE
2-door hardtop, silver with black vinyl top, black vinyl seats, V-8, automatic, power steering, power brakes, tilt wheel, 33,000 actual miles, 25 month warranty. 2168-B
$1495

AUDETTE
PONTIAC
1850 W. Maple Rd. MI 2-8600

1964 PONTIAC, 1964 bonneville convertible, $1095. Absolutely no money down. HAROLD TURNER FORD, 644-7500. 464 S. Woodward, Birmingham.

1965 TEMPEST LeMANS hardtop, full power with extras. 674-3821 after 6 p.m.

1965 BONNEVILLE Convertible, automatic, double power, air conditioning, $1695.

KEEGO PONTIAC
KEEGO HARBOR 682-3400

1965 PONTIAC, CALL AFTER 5 p.m. FE 2-4138.

1962 PONTIAC STARCHIEF, double power, new tires, brakes, battery and snow tires, best offer. 335-4361.

1962 PONTIAC CATALINA 4-door sedan, auto., power brakes and steering. $450. 682-1641.

1962 BONNEVILLE CONVERTIBLE. SHARP. Make offer. 338-3177.

1963 TEMPEST, 2 DOOR, 4 cylinder automatic, power steering, very good condition. $695. RONEY'S AUTO, 11 Baldwin, FE 4-4909.

1963 PONTIAC CATALINA, 2 door hardtop, power and auto transmission. $900. 363-0326.

1963 TEMPEST, 2 DOOR, 4 barrel V-8, 3 speed transmission, $675. 673-8641.

1962 OLDSMOBILE
F-85 Convertible, automatic, V-8, radio, heater, power steering, power brakes, bucket seats, and it runs good.
$395

Village Rambler
Birmingham
666 S. Woodward
646-3900

1963 OLDS 98, ALL POWER, $900 or take over payments of $55.91. FE 2-8684, after 4.

1963 98 OLDS, LUXURY Sedan, air conditioned. Full power, exc. condition. A beauty in blue metallic. 647-3887 after 6 p.m.

OLDS, 1964 HARDTOP, power, $1095. Absolutely no money down. HAROLD TURNER FORD, 644-7500. 464 S. Woodward, Birmingham.

1964 OLDS 98, LUXURY sedan, factory air, power steering, brakes, windows, seat, AM-FM. $1450. 682-0892.

OLDS, 1964, HARDTOP, Power, $995. Absolutely no money down. HAROLD TURNER FORD, 644-7500. 464 S. Woodward, Birmingham.

1964 OLDSMOBILE
88 4-door hardtop, this one is a new car trade, full power and really reasonable.
GRIMALDI CAR CO.
900 Oakland Ave. FE 5-9421

1964 OLDS F-85 COUPE. 628-2828.

1964 OLDS
98 4-door hardtop, full power, factory air conditioning, like new:
$1595

Suburban Olds
BIRMINGHAM
635 S. Woodward MI 7-5111

1965 OLDSMOBILE
88 Holiday sedan. This is the best of the line and has everything for your comfort. Only $1645 full price.

DOWNEY
Oldsmobile, Inc.
550 Oakland Ave.
FE 2-8101

1965 OLDS
88 4-door Hardtop, V-8, Automatic, power steering, power brakes:
$1495

Suburban Olds
BIRMINGHAM
635 S. Woodward MI 7-5111
GET A
MERRY OLDS MO DEAL
AT
MERRY OLDSMOBILE
528 N. Main
ROCHESTER, MICHIGAN

1966 OLDS CUTLASS Convertible, V-8 automatic transmission, radio, heater, power steering, power brakes, Beautiful candy apple red with white nylon top. Be the first of the ball for only $1688, full price. Just $88 down and $56.47 per month.

John McAuliffe Ford
630 Oakland Ave. FE 5-4101

1966 OLDSMOBILE
98 hardtop sedan, full power, saddle bronze finish.
$2195
WILSON-CRISSMAN
Cadillac
1350 N. Woodward MI 4-1930

1966 OLDS
Cutlass Convertible, V-8, automatic, power steering, power brakes, console, red with black top. Priced to sell at:
$1995

Suburban Olds
BIRMINGHAM
635 S. Woodward MI 7-5111

1966 OLDS 442 HARDTOP, 4-speed transmission, radio, heater, bucket seats, beautiful ivy green with black vinyl interior. Sale priced for only $1388 full price, $88 down, $54.19 per month.

John McAuliffe Ford
630 Oakland Ave. FE 5-4101

1966 OLDS
98 2-door Hardtop, loaded with all the extras, including factory air-conditioning and vinyl top:
$2595

Suburban Olds
BIRMINGHAM
635 S. Woodward MI 7-5111

1967 OLDSMOBILE
Toronado, in mint condition, has everything, including comfortron air conditioning, original list at about $6400, now only $3995.

DOWNEY
Oldsmobile, Inc.
550 Oakland Ave.
FE 2-8101

New and Used Cars 106

OLDS, 1966 Convertible, like new, $39 or any old car down. Full Price $1795. Mr. Parks, HAROLD TURNER FORD, 644-7500.

PLYMOUTH BUYERS — AT TENTION! $39 or old car down regardless of condition. We will tow it in. 200 A-1 used cars to choose from. HAROLD TURNER FORD, 644-7500. 464 S. Woodward, Birmingham.

3—1959 PLYMOUTH convertibles, $85 ea.

'60 Chevy station wagon, $87

4—Cadillacs, '57-'58, $197 ea.

'59 Dodges, $75 ea.

Plenty others and a few trucks
ECONOMY CARS
2335 Dixie Hwy. FE 4-2131

1961 PLYMOUTH VALIANT, $125. FE 8-9956, bet. 3 p.m.

1962 PLYMOUTH, 9 PASSENGER wagon, loaded, 674-0857.

1965 PLYMOUTH SATELLITE 383, troque flight transmission, power steering, reverb, mag wheels, vinyl top, $1250. MY 2-0903 after 6.

PLYMOUTH, 1965, FURY Hardtop, power, $39 or any old car down. Full Price $1295. Mr. Parks, HAROLD TURNER FORD, 644-7500.

FURY, 1965 HARDTOP, power, $39 or any old car down. Full Price $1295. Mr. Parks, HAROLD TURNER FORD, 644-7500.

1965 Plymouth
Belvedere II, 2-door hardtop, 393 engine, standard transmission.
$1295
BIRMINGHAM
Chrysler-Plymouth
860 S. Woodward MI 7-3214

1968 BARRACUDA Fastback (DEMO) with bucket seats, with console, automatic, power steering, radio, Rallye wheels, Tinted Glass, Red, $195 Down, Finance Balance of Only $2500.

RAY
KESSLER'S
OAKLAND
CHRYSLER-PLYMOUTH
724 Oakland Ave. FE 5-9436

ATTENTION PONTIAC BUYERS! $39 or old car down regardless of condition. We will tow it in. 200 A-1 used cars to choose from. HAROLD TURNER FORD, 644-7500. 464 S. Woodward, Birmingham.

1959 PONTIAC, CALL AFTER 5 p.m. FE 2-4138.

1962 PONTIAC STARCHIEF, double power, new tires, brakes, battery and snow tires, best offer. 335-4361.

1962 PONTIAC CATALINA 4-door sedan, auto., power brakes and steering. $450. 682-1641.

1962 BONNEVILLE CONVERTIBLE. SHARP. Make offer. 338-3177.

1963 TEMPEST, 2 DOOR, 4 cylinder automatic, power steering, very good condition. $695. RONEY'S AUTO, 11 Baldwin, FE 4-4909.

1963 PONTIAC CATALINA, 2 door hardtop, power and auto transmission. $900. 363-0326.

1963 TEMPEST, 2 DOOR, 4 barrel V-8, 3 speed transmission, $675. 673-8641.

SHELTON
PONTIAC-BUICK
Convertible, $1,695. Absolutely no money down. HAROLD TURNER FORD, 644-7500. 464 S. Woodward,

—Television Programs—

Programs furnished by stations listed in this column are subject to change without notice

Channels: 2—WJBK-TV, 4—WWJ-TV, 7—WXYZ-TV, 9—CKLW-TV, 50—WKBD-TV, 56—WTVS

WEDNESDAY NIGHT

6:00 (2) (4) (7) News C
(9) Dennis the Menace R
(50) Flintstones R C
(56) Friendly Giant
6:15 (56) Merlin the Magician
6:30 (2) News—Reasoner C
(4) News — Huntley and Brinkley C
(9) Gilligan's Island R C
(50) McHale's Navy R
(56) What's New
7:00 (2) Truth or Consequences C
(4) Juvenile Court C
(9) Movie: "Tarzan's Greatest Adventure" (1959) Gordon Scott, Anthony Quayle, Sara Shane R
(50) Munsters R
(56) City Room
7:30 (2) Lost in Space — The Jupiter 2 crew battles a rapidly growing plant and a hail of missiles. C
(4) Virginian — A teenager foments bitterness among Shiloh hands. C
(7) Avengers — Three top British scientists are kidnaped. C
(50) I Love Lucy R
8:00 (50) Hazel R C
(56) News in Perspective
8:30 (2) Beverly Hillbillies — Granny nudges Jethro into proposing to a plain Jane. C
(7) Second Hundred Years — Luke gets a job at a dude ranch. C
(50) Honeymooners R
8:55 (9) News C
9:00 (2) Green Acres — Spring fever envelops Hooterville. C
(4) Kraft Music Hall — Tom Jones, Michele Lee, Buffy Sainte - Marie, Flip Wilson and Irwin Corey are guests. C
(7) Movie — "Hot Rods to Hell" (1967) Dana Andrews and Jeanne Crain C
(9) Detectives R
(50) Perry Mason R
(56) Time for Renewal
9:30 (2) He and She — Bickering by the Hollisters' friends Burt and Myra ends in separation. C
(9) Festival — Documentary: "Soldiers of the War"
(56) Written Word
10:00 (2) Jonathan Winters — Guests are Richard Benjamin and Paula Prentiss, singers Vic Damone and Dusty Springfield, Dick Curtis, and the Robert Banas dancers. C
(4) Run for Your Life — Archeological dig in Israel threatened by Bedouins. C
(50) Les Crane C
(56) Great Decisions — An analysis of Communist China's cultural revolution
10:30 (9) (Debut) India — The first of a four - part series on modern India
(56) Musicale
11:00 (2) (4) (7) News C
(9) News
(50) Movie: "Twelve O'Clock High" (1949) Gregory Peck, Dean Jagger R
11:30 (2) Movie: "Rio Bravo" (1959) John Wayne and Dean Martin R C
(4) Johnny Carson — Guests are George Carlin, the Baja Marimba Band and balloonist Don Piccard. C
(7) Joey Bishop — Milton Berle at "Half a Sixpence" premiere via split screen. Guests are Margaret Whiting, Richard Pryor and Robert Merrill. C
(9) Wrestling C
12:30 (9) Window on the World
1:00 (4) Bowling
(7) News C
1:30 (2) Dobie Gillis R
(4) PDQ C
2:00 (2) News, weather C

THURSDAY MORNING

6:00 (4) Classroom
6:20 (2) News C
6:30 (2) Sunrise Semester
(4) Ed Allen
(7) TV College C
7:00 (2) Woodrow the Woodsman C
(4) Today C
(7) Morning Show C
7:55 (9) Morgan's Merry-Go-Round
8:00 (2) Captain Kangaroo
(9) Upside Town
8:30 (7) Movie: "Magnificent Doll" (1946) Ginger Rogers, David Niven R
(9) Bonnie Prudden C
9:00 (2) Merv Griffin C
(4) Ed Allen C
(9) Bozo the Clown C
9:10 (56) Let's Read
9:30 (4) Gypsy Rose Lee C
(56) American History
9:55 (56) Spanish Lesson
10:00 (4) Snap Judgment C
(7) Virginia Graham C
(9) Mr. Dressup
10:10 (56) Of Cabbages and Kings
10:25 (4) News C
10:30 (2) Beverly Hillbillies R C
(4) Concentration C
(7) Donna Reed R
(9) Friendly Giant
(50) Yoga for Health
10:35 (56) Geography
10:45 (9) Ontario Schools
11:00 (2) Andy of Mayberry R
(4) Personality C
(7) Temptation C
(50) Little Rascals R
11:05 (56) Art Lesson
11:15 (9) Canadian Schools
11:25 (7) News C
11:30 (2) Dick Van Dyke R
(4) Hollywood Squares C
(7) How's Your Mother-in-Law? C
11:45 (9) Chez Helene
11:50 (56) Arithmetic for Teachers

THURSDAY AFTERNOON

12:00 (2) (4) News C
(7) Bewitched R
(9) Take 30
(50) Movie: "Mister 880" (1950) Burt Lancaster, Edmund Gwenn, Dorothy McGuire R
12:25 (2) Topps in Fashion C
12:30 (2) Search for Tomorrow C
(4) Eye Guess C
(7) Treasure Isle C
(9) Movie: "They Won't Believe Me" (1947) Robert Young, Susan Hayward, Jane Greer R
12:45 (2) Guiding Light C
12:50 (56) Let's Read
12:55 (4) News C
1:00 (2) Love of Life C
(4) Match Game C
(7) Fugitive R
1:10 (56) Sets and Symbols
1:25 (2) News C
(4) Carol Duvall C
1:30 (2) As the World Turns
(4) Let's Make a Deal C
2:00 (2) Love Is a Many Splendored Thing C
(4) Days of Our Lives C
(7) Newlywed Game C
(50) I Love Lucy R
2:20 (56) Mathematics for You
2:30 (2) House Party C
(4) Doctors C
(7) Baby Game C
(50) Make Room for Daddy R
2:45 (56) Spanish Lesson
2:55 (7) Children's Doctor C
3:00 (2) Divorce Court C
(4) Another World C
(7) General Hospital C
(9) Pat Boone — Milton Berle guest. C
(50) To Tell the Truth. C
(56) Social Security
3:15 (56) London Line
3:25 (50) News. C
3:30 (2) Edge of Night C
(4) You Don't Say C
(7) Dark Shadows C
(50) Captain Detroit C
3:30 (56) Cultures and Continents
4:00 (2) Secret Storm C
(4) Woody Woodbury C
(7) Dating Game C
(9) Swingin' Time C
(56) Big Picture C
4:30 (2) Mike Douglas C
(7) News C
(50) Three Stooges R
(56) What's New
5:00 (9) Bozo the Clown C
(50) Little Rascals R
(56) Misterogers
5:30 (4) George Pierrot — "Panama Adventure" C
(7) News—Young C
(9) Fun House C
(50) Superman R
(56) TV Kindergarten

TV Features

KRAFT MUSIC HALL, 9 p.m. (4)

JONATHAN WINTERS, 10 p.m. (2)

GREAT DECISIONS, 10 p.m. (56)

INDIA, 10:30 p.m. (9)

A Look at TV

Suspense Tale a Hit

By CYNTHIA LOWRY
AP Television-Radio Writer

NEW YORK — "Prescription: Murder," one of NBC's two-hour films made for television, brightened its Tuesday night corner with a Hitchcock-style story of an apparently foolproof scheme for homicide that fell apart.

It was the story of a successful psychiatrist who, tired of his wife, laid an elaborate plot to get rid of her.

★ ★ ★

The doctor and a woman patient who was in love with him made the arrangements. She dressed and made up to look like his wife. He told the wife that they were off on a short-notice holiday in Mexico. Then, about to leave, he strangled her, left her for dead, simulated a burglary and met his disguised accomplice.

The pair staged a quarrel on the plane before takeoff and she stormed off. The doctor went on alone — and after getting rid of some evidence, returned to face the sad news.

HIGHLY ENTERTAINING

It seemed a perfect crime, but Lt. Columbo was not satisfied, suspected the doctor immediately, and used psychology to trap the expert in human behavior. Up until the final event that turned the trick — a shopworn device that was not up to the rest of the show — it was a highly entertaining suspense tale.

Gene Barry turned in a nicely chilling performance as a cool, arrogant killer who was finally tripped by his own ego. Peter Falk as the overly apologetic and persistent cop, developed an interesting character. The producers are undoubtedly interested in spinning Falk's cop off on a series, and since we haven't had cigar-chewing, baggy-suited arm of the law around for years, it might work out.

★ ★ ★

"The Amazon," another of the National Geographic Society special programs on CBS, was a sight-seeing trip on the great river from its source to its mouth. Along the way, we saw everything from contemporary cities to almost untouched wilderness.

The most interesting portions showed the wildlife of the river — snakes and birds in particular — and the people, including some primitive tribes who hunt with spear and arrow.

Games

Answer to Previous Puzzle

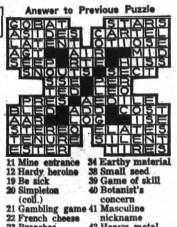

ACROSS
1 Board game
9 Three-handed card game
13 Of the arum family
14 —— and seek
15 Pierce with tusk
16 School subject
17 American inventor
18 Deep respect
19 Raise a question
20 Edible roots
21 Seizure
22 Cattle genus
23 Himalayan goat antelope
26 Rio de ——
27 Thrash (coll.)
30 Winged
31 Game at cards
33 Game akin to bezique
35 Algerian seaport
36 Piece of turf
37 Not professional
38 Ordinary language
39 Head covering
40 Fastener
41 Terse
44 High mountain
45 —— Angelo
48 City in Pennsylvania
49 Yellow bugle plant
50 Enthusiastic ardor
51 Pedal digits
52 —— bridge
54 Terminates
55 Agreements

DOWN
1 Story of heroic deeds
2 Ravenlike bird
3 Uncommon
4 High card
5 Exist
6 Brag
7 Lie in ambush
8 Superlative suffix
9 Footwear (pl.)
10 Small hawk
11 Mine entrance
12 Hardy heroine
19 Be sick
20 Simpleton (coll.)
21 Gambling game
22 French cheese
23 Breaches
24 Hodgepodge
25 Long, low, stony ridge
26 Airport at Paris
27 Edible rootstock
28 Turkish dignitaries
29 Hawaiian bird
31 Youth (coll.)
32 Given birth to
34 Earthy material
36 Small seed
39 Game of skill
40 Botanist's concern
41 Masculine nickname
42 Heavy metal
43 Bound
44 Shakespearean river
45 Tasteless
46 Speed contest
47 Social. Insects
49 Frozen water
50 Sea bird
53 Symbol for tellurium

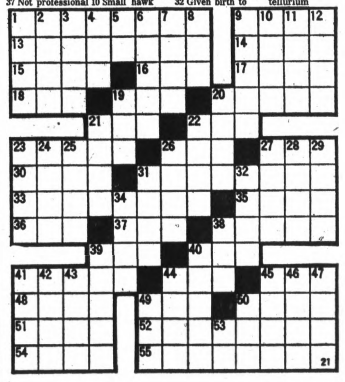

Kentucky Eyes Obsolete Laws

FRANKFORT, Ky. (AP) — Republican and Democratic leaders in the Kentucky House of Representatives joined Tuesday in sponsoring a bill to wipe out many obsolete sections of the state's criminal code.

It would, for example, repeal the ban against selling cigarettes, cigars and refreshments within 1½ miles of a camp meeting.

★ ★ ★

It also would erase:

—A law against appearing on a public highway in a bathing suit.

—A law against grazing cattle on the state capitol grounds.

—A law against defrauding a livery stable operator.

Municipal Bonds Get State Okay

LANSING (AP) — The Municipal Finance Commission Tuesday authorized Genesee County to issue $1.25 million in bonds to acquire sewage disposal facilities in the City of Grand Blanc.

The City of Marysville, in St. Clair County, was authorized to issue $825,000 in general obligation bonds to build an elevated water tank and connecting mains, while the City of Marquette was allowed a $200,000 special assessment bond issue for improvements in water mains and sewage systems.

Well, After Motorbike Spill, Ann-Margret to Ride Again

By EARL WILSON

NEW YORK — Ann-Margret and her husband Roger Smith are rushing back to Beverly Hills to go motorcycling, although the last time she was on a motorcycle, Christmas Eve, she was knocked unconscious by a California motorist.



WILSON

"I still can't bend my thumbs and I just got rid of a big bump on my head," Ann-Margret said at lunch at Kippy's, while her husband poured her some burgundy and they both tackled stone crabs.

"The motorist said he couldn't see her," Smith said.

"Can you imagine that? With that long red hair, and Yves St. Laurent walking shorts, a black top, black stockings and boots! She was thrown over the car and hit the pavement rolling . . ."

"I landed on my head — fortunately — I have a hard head," Ann-Margret said.

"She was lying unconscious 25 feet from the motorcycle. I called police and got her to a hospital in an ambulance. She was in shock two days and still has trouble with her back. I put her on a plane for Honolulu to get over it."

★ ★ ★

Smith has given up acting to write and produce. He wrote successfully under nom de plumes while on "77 Sunset Strip," and is now going round the world with his typewriter while Ann-Margret films in Buenos Aires and Beirut — and as an intermission, they went down the Amazon.

"But we heard from our repairman," Smith said. "Her motorcycle is repaired. Ann-Margret shall ride again."

★ ★ ★

THE MIDNIGHT EARL . . .

He-man Welsh singer **Tom Jones** — whom you may remember from five **Ed Sullivan** shows — had a memorable opening at the Copacabana, causing girls to twich and quiver so ecstatically that guys got jealous, just as in the early **Sinatra** days. Muscular, well-dressed, curly-haired and with a sense of humor, this 28-er who's sold 25,000,000 records in Europe will be a smash in America, too.

Maybe I shouldn't mention it but some guys up on the mezzanine at **Podell's** Palace were also daffy about him, and leaped up to dance violently to his musical acrobatics.

Steve Lawrence and Eydie Gorme now do a "Golden Rainbow" afterpiece, introducing celebrities in the audience during curtain calls. When **Steve Allen** was introduced (it was on his show that **Steve and Eydie** met), he said "it's the best musical I've seen in years."

★ ★ ★

TODAY'S BEST LAUGH: Everybody's strike-happy now, claims Danny Klayman: "One group wanted to carry picket signs — but the sign painters were on strike."

WISH I'D SAID THAT: We get an extra day in February this year, and Jerry Ossip wonders how much of it we have to send to the government.

REMEMBERED QUOTE: "The greatest pleasure I know is to do a good act by stealth, and have it found out by accident."—Charles Lamb.

EARL'S PEARLS: Charlie Manna says his seat belt helps him drive safely: "I sit on it—and the buckle keeps me awake."

With Academy Award time approaching, John Bruno described an unimportant actor: "Not only has he never won an Oscar — he's never even been asked to accept one for a friend." **That's earl, brother.**

(Publishers-Hall Syndicate)

Primary Held in Hamtramck

HAMTRAMCK (AP) — Mayor Joseph Grzecki and Albert J. Zak have been chosen by voters to compete for the position of mayor of Hamtramck in the April 1 election.

Grzecki got 3,938 votes and Zak 3,808 in the city's non-partisan primary Monday.

The five incumbents topped the list of 10 nominees for the City Council positions.

In the same election, voters rejected a proposed eight-mill increase in the school operations tax. The vote was 4,388-3,995.

HUD Gives Grant

ROCKWOOD (AP) Rockwood will receive a $465,000 grant from the Department of Housing and Urban Development for modernization of this Monroe County community's water and sewer systems.

The entire project would cost $1.12 million.

—Radio Programs—

WJR(760) WXYZ(1270) CKLW(800) WWJ(950) WCAR(1130) WPON(1460) WJBK(1500) WHFI-FM(94.7)

TONIGHT

4:00—CKLW, News, Mike Rivers
WJR, News, Sports
WWJ, News, Sports, Weather
WXYZ, Newscope
WJBK, News Hank O'Neil
WCAR, News, Ron Rose
WPON, News
WHFI, Don Bosco
4:30—WPON, Serenade
WWJ, Today in Review
7:00—WWJ, News Sportsline
WPON, Arizona Weston
WCAR, Rick Stewart
WJBK, News, Tom Dean
WJR, News, Music
CKLW, News, Tom Shannon
7:30—WXYZ, News, Dave Lockhart
8:00—WJR, News, Panorama
9:00—WHFI, Tom Coleman
WJR, News, Kaleidoscope
11:00—WWJ, News, Sports, WJR, News, Sports, Music
12:05—WXYZ, Johnny Randall
CKLW, Frank Brodie

THURSDAY MORNING

4:00—WJR, Music Hall
WWJ, News, Carlson
WXYZ, Martin & Howard
WCAR, News, Dalzell
CKLW, News, Chuck Morgan
WPON, News, Music
WJBK, Marc Avery, Music
6:30—WPON, News, John Irons
7:00—WHFI, Gary Porter
WJR, News, Music Hall
7:30—WJBK, Sports
8:00—WJR, News, Sunnyside Music
9:00—WJR, News, Harris
WWJ, News, Neighbor
WJBK, Stereo Music
WHFI, Uncle Jay
CKLW, News, Gary Mitchell
10:00—WJBK, News, Music Patrick
WXYZ, Don McNeill
WPON, News, Jerry Whitman
WCAR, Rod Miller
11:00—WJR, News, Kaleidoscope
WWJ, News, Neighbor
WXYZ, News, Danny Taylor
WHFI, Jim Zinser

THURSDAY AFTERNOON

12:00—WWJ, News, Emphasis, Marty McNeeley
WJR, News, Farm
CKLW, News, Jim Edwards
WPON, News, Music
WCAR, Rod Miller
WHFI, Jim Zinser
WXYZ, News, Music
WJBK, News, Patrick, Music
1:00—CKLW, News, Jim Edwards
WJR, News, Arthur Godfrey
2:00—WPON, News, Pat Appolson
WWJ, News, Neighbor
WXYZ, News, Dave Prince
WJR, News, Music
WHI, Bill Lynch
3:00—WCAR, News, Ron Rose
WJBK, News, Hank O'Neil
CKLW, News, Mike Rivers
WJR, Music Hall

IMPROVE YOUR HOME
DEAL DIRECT WITH ME, THE BUILDER
FREE PLANS and ESTIMATES—NO CHARGE
SPECIAL FINANCE PLAN 1-HOUR APPROVALS
No Money Down
Jobs Start immediately
Up to 20 years to pay!
CALL FE 8-9880
Open Daily and Sun.
CALL DAY OR NIGHT
KITCHEN CABINETS
5-Ft. Kitchen COMPLETE $269.00
7-Ft. Kitchen COMPLETE $299.00
INCLUDES: Upper and Lower Cabinets, Counter Tops, Sink with Faucets, Formica or Wilson Art.
I WILL COME TO YOU WITH FREE ESTIMATE AND PLANS — NO CHARGE
12 S. MILL
Pontiac, Mich.
★ADDITIONS★
FAMILY ROOMS
ALUMINUM SIDING
REC. ROOMS
ROOFING—SIDING
WOODFIELD CONSTRUCTION
FE 8-9880
6 Months Before First Payment
ONE CONTRACTOR FOR EVERYTHING

AVOID GARNISHMENT
Bunch all your bills . . . we can set up ONE PAYMENT you can afford.
Call 338-0333 or stop in at
DEBT Consultants of PONTIAC, INC.
814 PONTIAC STATE BANK BLDG.
No Obligation . . . Not A Loan
Open Saturday 9 A.M. to 12 Noon
State Licensed and Bonded

What kind of a nut buys air conditioning in the winter?
He's not a nut, he's a money-saver
. . . because he knows a dealer's crews aren't as rushed (nobody's pushing the panic button because of the heat) and he can make a better deal on installation costs. And he'll avoid the rush next summer. If by now this doesn't sound so nutty to you, call us today for a free estimate on LENNOX AIR CONDITIONING and HEATING for your home.
KAST HEATING & COOLING CO.
580 Telegraph Rd.
at Orchard Lake Rd.
FE 8-9255

Our Specialty Kitchen Modernization
"Home Improvement Is My Business"
Deal Direct With Builder and Save!
NO MONEY DOWN—FHA AND BANK RATES
Don't Wait to Remodel . . .
Make an appointment today to see our new and modern 1968 distinctive plans and ideas for your dream kitchen. Only the finest name brand materials are used and custom styling to suit your needs and income.
"Sy"
AS LOW AS $3.95 PER WEEK
FREE PLANNING SERVICE
Member Pontiac Area Chamber of Commerce
State Licensed Builder and Remodeling Contractor
MARCELL CONSTRUCTION CO.
Call Anytime . . .
FREE ESTIMATES (No Obligation)
FE 8-9251
328 N. Perry, PONTIAC

Don't Move . . . IMPROVE!
2 ROOMS FOR THE WHOLE FAMILY
REMODEL YOUR BASEMENT
Here's a room for the kids and this beautiful all-purpose room adds beauty and value to your home. Clean and comfortable for family recreation, entertaining, etc. Our services offer the newest in ideas and materials.
As Low As $3.50 Per Week
Ladies . . .
THE KITCHEN OF YOUR DREAMS
Transform your present dreary old workshop to a modern kitchen of convenience, beauty and sheer delight. New cabinets in many styles and colors. Formica tops. The newest in floor coverings. All electrical and plumbing work included.
As Low As $2.50 Per Week For All This Convenience and Happiness
FREE Estimates And Planning Decorator Service
FOR FAST SERVICE AND WINTER ENJOYMENT CALL NOW!
C. Weedon Construction Co.
In Pontiac Since 1931
Everything In Modernization
DORMERS • FAMILY ROOMS • STORM WINDOWS • AWNINGS
ROOFING • EVEASTROUGHING • PORCH ENCLOSURES
GARAGES • ALUMINUM AND VINYL SIDING
1032 West Huron Street — Pontiac
2 BLOCKS WEST OF TELEGRAPH
DAYS, NIGHTS AND SUNDAYS FE 4-2597
Member Pontiac Area Chamber of Commerce

Mi-Nan's Laundry Village
Self-Service Coin Operated
747 N. Perry St.
Across From Kroger Super Market

"HOWARD DELL is my PHARMACIST"
Signed
Mr. & Mrs. Wm. Himmelspach
739 Summit

Sears

These Specials Are For Thurs., Fri., Sat. Only

Floor Sample SALE

Another Good Reason to Buy at Sears . . . Now!

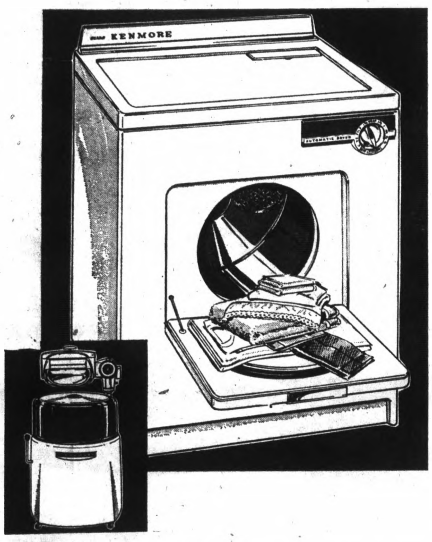

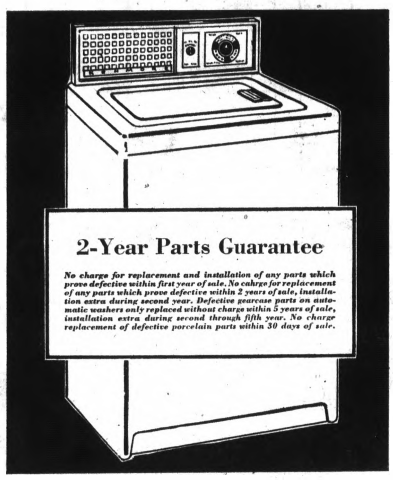

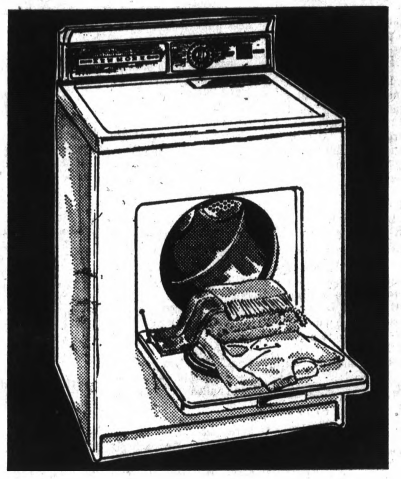

INSTALLED* ELECTRIC

2 Temperature Dryer

"Heat" for regular fabrics . . . "Air Only" for fluffing. Top mounted lint screen. Load-a-door folds down to make a convenient shelf. Tumble action stops when door is opened. Acrylic finish cabinet.
Installed* Gas Dryer $117

Sears Low Price
$97
No Money Down

8-Wringer Positions . . . Kenmore Wringer Washer
For Only **$77**

KENMORE FAMILY-SIZE

Automatic Washer

Permanent Press-Wash 'n Wear cycle has water cool-down process to reduce spin-set wrinkles. 3 wash-rinse water temperatures, built-in maze-type lint filter. 6-vane agitator. Spin stops when lid is raised.

Sears Low Price
$157
No Money Down on Sears Easy Payment Plan

2 Speed, 3 Cycle Washer with Suds Saver
For Only **$177**
No Money Down

Sears Washer, Dryer Dept.

KENMORE SOFT-HEAT

Dryer Can't Overdry

Heat reduces as clothes dry . . . no chance for high temperatures to parch clothes. They come out soft, fluffy every time. Load-a-door, safety door switch, top lint screen. Handles PERMA-PREST fabrics safely.
Installed* Gas Dryer . . . 189.88

Installed* Electric
169.88
No Money Down on Sears Easy Payment Plan

Automatic Washer $209
Installed Gas Dryer $119

*FREE INSTALLATION—Dryers installed on Detroit Edison Lines or Consumers Power Co. Lines. Venting extra.

NO MONEY DOWN on Sears Easy Payment Plan

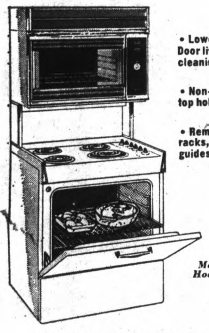

- Lower oven Door lifts off for cleaning.
- Non-drip cook-top holds spills
- Removable racks, rack-guides.

Matching Hood Extra

30-in Double Oven

Installed* Electric **$199**

Use both thermostatically controlled ovens at the same time. Porcelain-enameled cooktop swishes clean.

30-in. Gas Range as low as $99
30" Electric Range, as low as 119.88*
**Installed on Detroit Edison Lines*

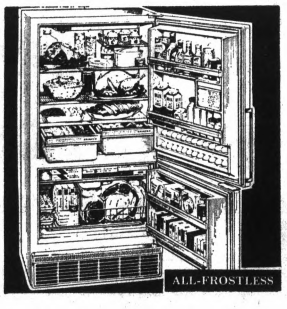

Refrigerator-Freezer

16.3 Cu. Ft. **279.88**

You'll never defrost the refrigerator or 181-lb. capacity bottom freezer. Refrigerator has 2 full-width crispers. Porcelain-finish interior. Save!

18.5 Cu. Ft. Side-by-Side Refrigerator-Freezer 369.88

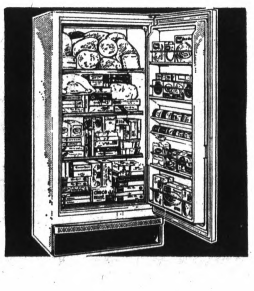

15 Cu. Ft.
Upright Freezer

Sale Price **$176**

Three grill-type freezing shelves permit thorough cold air circulation. Holds 525 lbs. Has bookshelf package shelves.

15 Cubic Foot Chest Freezer $166

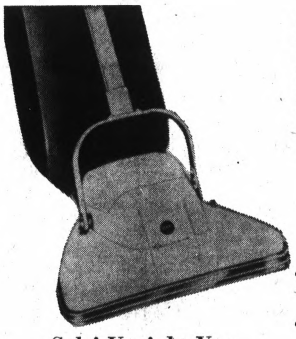

Sale! Upright Vac

Sale Price **$27**

Revolving brush easily adjusts for rugs, bare floors. Has 15' cord which stores on handle. Rolls on 3 wheels. Vinyl bumper protects furniture.

10% to 40% OFF
Upright vacuum cleaners and sewing machines. Floor samples, some one-of-a-kind. Hurry in for best selection.

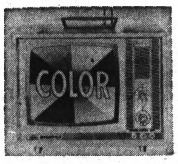

- 117-sq. in. Viewing Area
- Built-in dipole antenna

Portable COLOR TV

Now you can enjoy color TV that can be carried with you anywhere in the house. Has a 15-inch diagonally measured tinted picture.

Sale Price **269.88**



- Clean, modern cabinet styling
- Front-mounted 5-inch speaker for static-free FM sound

Portable All-Channel TV

Convenient size for viewing anywhere in your home. 18-in., picture measured diagonally. 2 I. F. stages and automatic gain control.

Sale Price **$88**



30" Double Oven Gas

$227

Bake cakes and roasts at the same time. Easy cleaning with separate smokeless broiler, removable racks, guides.

Hood Extra

Kenmore Range Dept.



14-Cubic Ft. All-Frostless

$239

4.6 cu. ft. freezer holds 159 lbs. Refrigerator features crisper, 2-door shelves, egg racks, cold control.

Refrigerator Dept.

Bedroom Air Conditioner

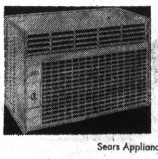

5,000 BTU Air Conditioner

Weighs only 69 lbs. Dehumidifies while it cools. Permanent washable filter traps dust, and other air pollutants. **$97**



Canister Vacuum

Compact size is easy to store on shelf. Convenient disposable paper dust bags. 4-piece set of cleaning attachments. **$22**

Sears Vacuum Dept.

Sears Appliance Dept.

- 22-inch picture measured diagonally
- Powerful 20,000 volt chassis



Save $30! Console TV

Provides sharp viewing even in far-fringe areas. Set-forget volume, up-front controls. Dual 5-in. speakers. Buy now, save.

Reg. 199.99 **169.88**

Sears Radio, TV and Phonograph Dept.

Open Monday, Thursday, Friday, Saturday 9 to 9, Tuesday, Wednesday 9 to 5:30

Sears
SEARS, ROEBUCK AND CO.

Downtown Pontiac • Phone FE 5-4171

The Weather
U.S. Weather Bureau Forecast
Fair, Cold
(Details Page 2)

THE PONTIAC PRESS

PONTIAC, MICHIGAN, WEDNESDAY, FEBRUARY 21, 1968

VOL. 126 — NO. 13 ★★★★★ ASSOCIATED PRESS UNITED PRESS INTERNATIONAL —76 PAGES 10c

MAKE OVER PAGES

Soviet Embassy Hit by Bomb Explosion

WASHINGTON (AP) — A predawn explosion damaged the Soviet Embassy here today and shattered windows in many nearby buildings.

Police and an embassy spokesman reached by telephone, who identified himself as a press attache, said there were no injuries.

Earlier, a newsman reached the embassy by telephone shortly after the 5:52 a.m. blast, and an unidentified man said there were injuries. He immediately hung up.

Police were unable to determine the type of explosive used. It apparently was placed on the concrete ledge of a first-story front window. The ledge was ripped away and an iron grating twisted.

★ ★ ★

An embassy employe, who refused to give his name, told a newsman at the scene there was heavy damage to an office and lighter damage to an adjacent reception room.

ARMY PERSONNEL

An Army lieutenant and a master sergeant, both wearing fatigues, entered the building several hours after the blast but would not say whether they were demolition experts.

Deputy Police Chief Jerry V. Wilson saaid the explosion was outside the building and confirmed there was extensive damage inside but would give no other details.

★ ★ ★

A State Department spokesman said: "It appears that a bomb was either thrown or planted. There appears to be one witness and possibly two suspects who were not yet apprehended.

ASSISTANCE OFFERED

"The State Department has been in touch with Russian Ambassador Anatoly F. Dobrynin expressing regret and offering assistance. Present indications are there were no injuries to personnel of the embassy. The damage does not appear to be extensive."

Police later reported to diplomatic officials one man had been taken into custody, questioned and then released after it appeared he was not connected with the explosion.

The U.S. apology for the incident was carried to the embassy by David Segal of the State Department's Office of Soviet Affairs shortly after department officials learned of the explosion.

President Sees Pueblo Accord

WASHINGTON (AP) — President Johnson is depicted by White House visitors as quietly confident that diplomacy eventually will win release of the captured intelligence ship Pueblo's crew.

★ ★ ★

In the face of a new North Korean threat to try the 82 surviving crew members, Johnson was said to believe a way will be found to reach a settlement after the other side has had its day of blustering.

In Moscow yesterday, Zang Ie Zoon, counselor of the North Korean Embassy, told a news conference the Pueblo's crew will be punished and any American reprisals would bring immediate war.

The United States already had warned that any punishment would be a "deliberate aggravation" of the crisis.

★ ★ ★

The North Korean's threats seem to be regarded at the White House as a part of the game when dealing with the Communists.

★ ★ ★

More important, it was said, was that after early shouting sessions at Panmunjom some real negotiating now is going on.



AP Wirephoto

EXPLOSION DEBRIS — A Washington policeman picks up debris from the driveway of the Soviet Embassy after an early morning explosion outside the building today. The only visible damage to the building was the shattered window and twisted grating over the policeman's shoulder.

Sen. Fulbright, McNamara Still Foes on Tonkin

WASHINGTON (AP) — Weary adversaries after a 7½-hour confrontation, Secretary of Defense Robert S. McNamara and Sen. J. W. Fulbright still disagreed on the real story of the naval engagement which prompted the first U.S. bombing of North Vietnam.

McNamara issued a 21-page account of the affair, over Fulbright's objection, contending the administration proved conclusively that the U.S. destoyers Maddox and Turner Joy were attacked by North Vietnamese torpedo boats in international waters on Aug. 4, 1964.

He termed "monstrous" any suggestion the United States induced the attack, seeking an excuse for its subsequent retaliation.

Fulbright, the Arkansas Democrat who heads the Senate Foreign Relations Committee, said the public statement McNamara issued "does not tell the whole story by any means."

★ ★ ★

Fulbright did not relate his version. "I'm to worn out to attempt any kind of discussion," he said after McNamara's marathon appearance before the committee.

"I'm on overtime now," McNamara told newsmen as he emerged from the closed committee room, refusing to answer questions.

And so the session which ran into last night produced only fresh controversy over the engagement in the Gulf of Tonkin.

McNamara's session with the committee clearly was a sometimes angry affair. Fulbright said he had urged McNamara not to release his statement, but the secretary had it distributed at the Pentagon.

★ ★ ★

In it, McNamara said the U.S. destroyers had in no way provoked attacks by the North Vietnamese, and had not participated in South Vietnam's bombardment of Communist islands in the gulf, assaults which occurred at about the same time.

Sen. Wayne Morse, D-Ore., said the South Vietnamese used boats supplied by the United States, and contended "North Vietnam had every reason to fear" the U.S. destroyers.

Flint Voters Okay Open-Housing Law

FLINT (AP)—A clerical error in tabulations of the vote on an open housing referendum showed today that the measure was approved yesterday by a 46-vote margin.

Previous reports had indicated the proposal was defeated by 54 votes. Unofficial tabulations showed the final vote was 20,175 in favor and 20,129 against.

The Flint Journal said the error was discovered when the city clerk was asked to check a discrepancy between his figures and those tabulated by the newspaper's staff. The clerk then found 100 favorable votes had not been counted in one precinct.

Earlier, Negro Mayor Floyd McCree said a defeat by 54 votes would have constituted a "great moral victory" bcause he had expected the measure to lose by a 3-1 margin.

★ ★ ★

Observers believed a recount now will be demanded by open housing opponents.

In late August, McCree threatened to resign after the city commission rejected an open housing ordinance. He stayed on, however, and the measure was passed by a 5-4 vote Oct. 30.

Quicker Viet Rotation Eyed

Furor on Vets Stirs Army Study

Protests by congressmen and relatives of Vietnam war veterans has caused the Army to restudy its policies on returning men to the fighting, it was disclosed today.

★ ★ ★

An Associated Press story from Washington said the Army, faced with strong protest, is developing a plan to permit what is called a "phase return" of men who had recently returned from their first war duty.

Most of the men involved are contingents of the 82nd Airborne Division and a Marine regiment. Some 10,500 were sent back to Vietnam last week to bolster U.S. forces in the attack on major cities. Many of them had already served tours there.

Among those from the Oakland County area protesting to U.S. officials were Mr. and Mrs. Kenneth Phelps of 1124 Lambert, Holly, who claimed her son, Mike, 21, had not fully recovered from his year at war.

★ ★ ★

Mike took part in over 100 helicopter air assaults in his tour which ended last May.

DIRECTING CAMPAIGN

Mrs. Phelps has been directing a letter and telegram campaign in the Holly area to bring back the veterans.

The Associated Press said the plan for "phase return" of the veterans had not yet been approved by the Army but it would entail quicker rotation.

A man who had been home from the war six months, for example, would be rotated back from his second tour ahead of a man who had been back in the U.S. a shorter time.

The Army said it would stick to its policy of limiting tours to 12 months and would retain, where possible, its policy of allowing 24 months between overseas shipments.

Offices to Observe Holiday Tomorrow

Community National Bank, Pontiac State Bank and First Federal Savings of Oakland all will be closed tomorrow in honor of George Washington's birthday. The city and county offices also will be closed.

The post office will be closed, although the main post office lobby will be open for mail deposits, access to locked boxes and purchase of stamps from machines.

★ ★ ★

Mail will be picked up from deposit points on normal holiday schedules and processed from outgoing dispatch. There will be no regular window or delivery services.

Wixom Picks 6 for April 1 Vote

Less than half of Wixom's registered voters turned out yesterday to select six of seven candidates who will run in the April 1 general election.

★ ★ ★

A total of 273 ballots was cast out of the 727 registered voters, according to Clerk Mrs. Donna Thorsberg.

Eliminated from the race with a low of 71 votes was William E. Allred, 1481 Wren.

Running April 1 will be, in order of votes received: Charles S. McCall, 3884 W. Maple, 124 votes; incumbent Gunnar E. Mettala, 2752 Loon Lake, 121; Mrs. Mary Parvu, 3645 W. Maple, 120; incumbent Oscar B. Simmons Jr., 2028 Hazel, 117; Mrs. Kathryn L. Miner, 30290 Beck, 93; and Neal L. Taylor, 2901 Maganser, 86.

★ ★ ★

The six top vote getters will now vie for three council vacancies of four-year terms each.

Mercury Falls to -3 in Pontiac

TODAY'S TEMPERATURES

1 a.m.	0	6 a.m.	-3
2 a.m.	-1	8 a.m.	-2
3 a.m.	-2	10 a.m.	4
4 a.m.	-2	11 a.m.	7
5 a.m.	-3	12:30 p.m.	11

Arctic winds sweeping into the Pontiac area from the northwest plunged temperatures to 3 below zero in the downtown area. Surrounding communities reported as low as 10 below zero.

★ ★ ★

And tonight's forecast is more of the same. The mercury is expected to dive to zero to 8 below in Pontiac.



SUNNY AND COLD

There's a chance of a few brief snow flurries tonight.

The weatherman predicts partly sunny tomorrow and not quite so cold for Friday.

★ ★ ★

This morning's west to northwest winds at 10 to 22 miles per hour will continue tonight.

★ ★ ★

Precipitation probabilities in per cent are: today 30, tonight 20 and 10 tomorrow.

Swiss-N. Viet Link

BERN (UPI)—Switzerland today gave de facto diplomatic recognition to Communist North Vietnam.

★ ★ ★

Swiss foreign minister Willy Spuehler told parliament Switzerland's ambassador in Peking, Oscar Rossetti, has been named official "representative" to the foreign ministry in Hanoi.

Hotel Fire Kills 3 Men

KNOXVILLE, Tenn. (AP)—Three men perished today in an early morning fire that leveled the three-story May Hotel. Firemen rescued six other persons.

LBJ-Thant Talks Hold Little Hope

WASHINGTON (AP) — Administration sources express little optimism that U.N. Secretary General U Thant's talks with President Johnson on Vietnam will produce any new U.S. peace move.

As Thant and Johnson prepared to talk, several Senate critics of U.S. war policy expressed doubts about the South Vietnamese government's stability following a new rupture in its program to rebuild cities shattered in repulsing Vietcong attacks.

Thant's visit to the White House today is considered, sources said, simply an extension of his recent trips to Europe and Asia in which he sounded out North Vietnamese officials about peace talks.

LBJ Rights Bill Dealt Setback

WASHINGTON (AP) — Some Senate backers of President Johnson's civil rights bill, already dealt one serious setback, plan jettisoning an open-housing provision in an effort to salvage the original measure.

Senate Democratic leader Mike Mansfield said he will prpose tabling the controversial open-housing section—an amendment to the administration bill — when debate resumes today. Tabling would kill the amendment.

But other supporters of open housing talked of a bid to modify the amendment in hopes it might be made more acceptable to opponents.

Both strategies aim at saving the civil rights bill itself, which would make it a federal crime to interfere with Negroes and civil rights workers pursuing equal rights.

Te Senate voted 55 to 37 yesterday for cutting off the debate, seven short of the two-thirds vote needed for cloture. The debate has been going on since Congress reconvened Jan. 15.

SECOND VOTE SET

A second cloture vote set for Monday also seems headed for failure unless there is a shift of Republican ranks.

GOP senators split 18 to 18 on yesterday's vote after Senate Rpublican leader Everett M. Dirksen urged the senate not to gag itself by approving cloture.

Michigan's Gov. Romney, a candidate for the Republican presidential nomination, had urged all Republican senators to approve cloture.

The Democratic tally was 37 for and 19 against. Except for three senators from small Western states, Southern opponents of the civil rights measure accounted for all the Democratic votes against cutting off debate.

Mansfield has indicated he will move to lay the legislation aside if the second attempt to cut off debate does not succeed.

However, he interpreted the first vote as showing a clear majority in support of open-housing legislation.

Sen. Philip A. Hart, D-Mich., floor manager of the bill called it a significant victory.



F. JACK DOUGLAS

Suit Challenges City Candidate

A lawsuit challenging the eligibility of F. Jack Douglas as a city commissioner was filed yesterday in Oakland County Circuit Court.

The suit, initiated by attorneys Robert D. Cunningham and Robert D. Coon on behalf of Patrick M. Galloway of 483 Tallahasee, contends that Douglas' election as a city commissioner would lead to a conflict of interest.

It asks that the court restrain the City of Pontiac and the city clerk from placing Douglas' name on the primary election ballot. The election will be held March 4.

The court ordered the city to appear at 9 a.m. Monday to show cause why such an order should not be granted. Douglas said he will be represented by an attorney at the hearing.

ON LEAVE OF ABSENCE

Douglas of 1644 Charleston is one of four candidates seeking the City Commission seat now held by District 4 Commissioner Leslie H. Hudson.

A city fireman for 18½ years, Douglas is presently on leave of absence from the fire department. He took the leave in February 1966 after being elected to the full-time position of president of the Oakland County AFL-CIO Council, which includes 111 union locals.

In Today's Press

Tax Spiral

Survey of area citizens shows concern — PAGE A-4.

State Income Tax

Informational series begins in today's Press — PAGE A-3.

Venice

Canal dredging to continue despite fears of consequences— PAGE B-3.

Area News A-4
Astrology F-2
Bridge F-2
Crossword Puzzle F-11
Comics F-2
Editorials A-6
Food Section ..... C-8—C-11
Markets F-3
Obituaries E-4
Sports ..... D-1—D-5
Theaters E-14, E-15
TV and Radio Programs F-11
Wilson, Earl F-11
Women's Pages ..... C-1—C-4

Private School Aid: Future Savings?

By DICK ROBINSON

A controversial proposed state bill to aid nonpublic schools if approved could theoretically save Oakland County taxpayers an estimated $18.5 million in the future.

The bill is scheduled to be introduced in the State House and Senate today.

Oakland County would benefit most from the proposal next to Wayne County.

Wayne County has the largest number of nonpublic school pupils — 134,124 — in the most schools — 271. Oakland County is second in the state with 30,362 students in 63 schools.

★ ★ ★

Under the bill, Oakland's taxpayers would not have to pay out $18.5 million to educate all the nonpublic students in public schools if theoretically all the nonpublic schools failed financially.

FUNDS AUTHORIZATION

The bill would authorize the state to grant $100 each for children attending nonpublic secondary schools and $50 each for those in elementary schools.

Core city children would get higher amounts — $150 for those in high school and $75 in elementary school.

All grants would be given to parents, not the schools. The theory is that schools could then raise tuitions since parents would have more money to pay them.

★ ★ ★

Only parents whose children take two or four "secular" courses — such as English or reading, arithmetic or mathematics, science and physical education — would be eligible for aid. This would be certified by the school.

Educational grants would not be paid to parents for any formal course in religious doctrine or worship.

Backers of the bill say it does not violate the principle of separation of church and state.

(Continued on Page A-2, Col. 3)

And Battalion Chaplain Dies

Soldier Earns 4th Purple Heart

By ALVIN B. WEBB JR.

HUE, Vietnam (UPI) — Sgt. Bob Thomm got his fourth Purple Heart. A little lance corporal got killed, a bullet shredding the Purple Heart citation in his pocket and plunging into his chest. The battalion chaplain was shot in the head.

Related Story, Page E-6
Pictures, Page E-14

The Marine battalion began the drive up one block of "Rocket Alley" led by five tanks. We had one left at the end of the block.

The sergeant is alerting Delta Company for action. The battle for this block began with the explosion of a Communist B40 rocket.

The rocket hit a truck full of Marines. A Leatherneck jumped out and tried to push the truck. Shrapnel tore his face but still he pushed. "Grenades!" someone yells. The Marines Scramble for cover.

★ ★ ★

The pusher did not make it. He died, knelling.

Sgt. Thomm, 23, of Baton Rouge, La., has his men charging over a broken wall.

SERGEANT IS TARGET

Up ahead, about 25 yards, a North Vietnamese soldier leaps from the rubble and starts firing at Thomm. The sergeant already has three Purple Hearts, enough for a guaranteed trip home.

Thomm picks off the Communist with his M16. A bit of shrapnel nicks the sergeant — good for his fourth Purple Heart. One too many, says Thomm.

"Hell, we don't seem to have many staff sergeants left around. Guess I'll stay around," he said. Thomm grinned.

★ ★ ★

"Okay, saddle up!" he yells to Delta Company. "We're moving out."

DIVE FOR COVER

A wild dive into a shallow hole puts me behind a sheet of tin riddled with bullet holes. I peep up and see Lance Cpl. Selwyn Tate, 20, of New York City and I think he looks like John Wayne in a war movie.

Tate had taken an AK47 automatic rifle from a North Vietnamese soldier 24 hours ago and now he had a chance to fire it. Tate stood up.

He fired all the AK47 rounds he had. Then he began tossing grenades — one, two, three, all of them landing up on the high wall in front.

★ ★ ★

"Grenades! I need more grenades!" Tate yelled.

He began scrambling up the terraces toward the top of the wall, past the shack "hootches" the social dropouts of prebattle Hue had built.

FRONT-MOST UNIT

"We are now in the foremost (furthest advanced) unit in the battalion," someone yells from behind.

And then it is over. The Communists have fallen back to fight for another block.

There lay the body of the young corporal. A friend gathered the pieces of the Purple Heart citation the youngster had received the day before. I went looking for chaplain Eli Thaesian of Methuen, Mass.

★ ★ ★

He had gone hunting for the battalion's chief chaplain, a great happy Irish Catholic priest and found him dead, shot in the head.

The only state in the U.S. named for its founder is Pennsylvania.

Time to CHOP DOWN Your



INCOME TAX

Getting your income tax figured can be a wonderful Washington's Birthday present. Take it to BLOCK. They'll make sure you get every legitimate deduction. See the office in your neighborhood today.

BOTH FEDERAL AND STATE $5 UP

LIFE

GUARANTEE

We guarantee accurate preparation of every tax return. If we make any errors that cost you any penalty or interest, we will pay the penalty or interest.

H&R BLOCK INC.

America's Largest Tax Service with Over 2000 Offices

20 E. HURON PONTIAC | 4410 DIXIE HWY. DRAYTON PLAINS

Weekdays: 9-9 — Sat. and Sun. 9-5 — FE 4-9225

NO APPOINTMENT NECESSARY

Federal's



SALE!

From our regular stock! 5.99-9.99 Goldroom 'n Duets are stylish spring steppers

3.94

Step out in style at a price to fit your budget! Mid-heels, mini-heels, flatties in leather, patent, some suede. Brown, red, tan, green, black. Sizes for all in group but not every size in every style or color.

OPEN 10 A.M. TO 9 P.M. (Sat. 9:30-9) Drayton open Sunday Noon to 6 p.m. (Downtown closes Tues., Wed. at 6 p.m.)

DOWNTOWN AND DRAYTON PLAINS

PONTIAC'S ONLY *Complete* DRAPERY FINISH

Ultra-Tone PROCESSING

Ultra-Tone Professional Care Protects Your Drapery Investment

We are proud to be Pontiac's first cleaner qualified to recommend and offer *Ultra-Tone*— The finest drapery care the textile maintenance industry can provide.

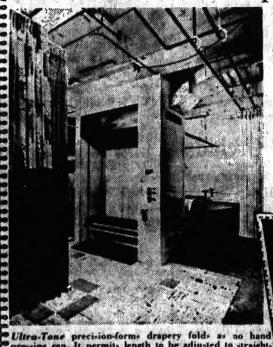

GRESHAM CLEANERS SHIRT LAUNDRY

10¢ TRADING STAMPS

Open 7 A.M. to 8 P.M.

RESIDENTIAL • COMMERCIAL • INSTITUTIONAL

Ultra-Tone precision-forms drapery folds as no hand pressing can. It permits length to be adjusted to straight line accuracy, even correcting minor flaws in imperfectly hemmed draperies.

605 Oakland Avenue Pontiac FE 4-2579

MAKE OVER PACE

Your Dollars Go Further at Sears

Sears

SEARS, ROEBUCK AND CO.

SAVE 20%

Decorator Vanities

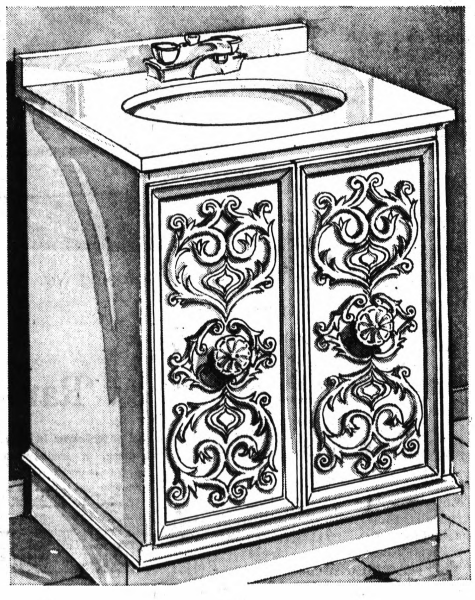

Fashion Storage to Enhance Your Bath

25", Reg. $114

91.20

Installation Available

This vanity will add style to any bath. You get ample storage for towels, cosmetics and toiletries in a beautifully finished cabinet. Smooth marbella top, with the look and feel of marble, resists scratches and moisture. Vitreous china wash bowl included. New, reinforced door construction provides rigid, unmatched durability. Antique white in classic style. Choice of faucet extra.

Sale! 41" Decorator Vanity, Reg. $189 ..... Now! $151

20% OFF on other vanities, toilets, washbasins and tubs.

Sears Plumbing and Heating Dept.

NO MONEY DOWN

on Sears Home Modernization Credit Plan or Use Your Convenient Sears Charge!

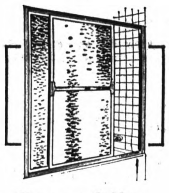

Tempered Glass Tub Enclosure

Reg. 49.95 $39

Fits standard 5' tub. Anodized aluminum frame, sliding door convenience! Complete with two towel bars.

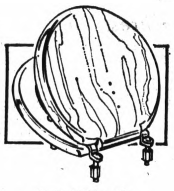

Sale! Plastic Toilet Seat

Reg. 6.95 5.49

High-gloss marbleized pattern, really easy to clean. Rustproof plastic hinge. Fits standard toilets. 6 colors.



Sale! 2-Piece Sculptura Toilet

Reg. 39.95 31.95

Finest vitreous china with a glaze-bonded finish that won't stain, pit or scratch. In Color, Reg. 49.95 ..... 39.95



Lighted Decorator Medicine Cabinet

Reg. 54.95 43.95

Antique white frame has matching lamp bases with gracefully curved frosted glass shades. 1-pc. steel cabinet.

Sears Aluminum is a Beautiful Wall of Protection

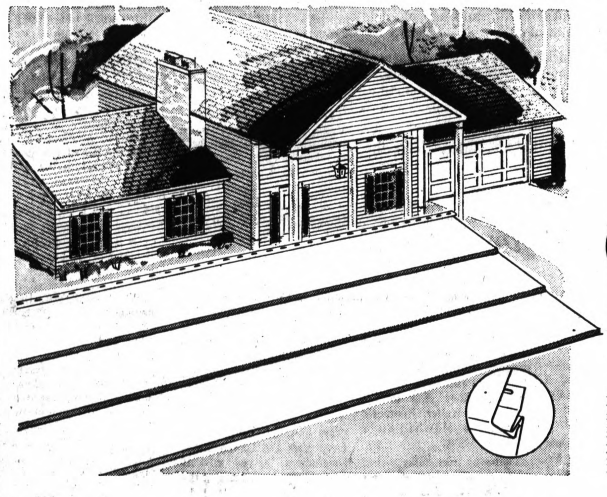

Save 15% on Installed Aluminum Siding

Reg. $710

603.50

Installed on Average 24x30' One-Story Home Without Gables, Less Trim. In White, 7 Colors.

It's beautiful, durable and ends the need for frequent repainting — it really lets you take it easy on maintenance . . . and it's installed. Helps reduce your fuel bills in winter; keeps your home cooler in summer. Charcoal, blue, pink, yellow, browns, yellow, green, white.



Blown-In Insulation

Installed

114.20

Ceiling Only

4" thick, open ceiling for a 24x34' house. Fiberglas®. Save on fuel bills.

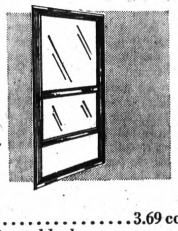

Combination 1¼" Door

Reg. 39.95

33.77

Standard size aluminum door with full-length piano-type hinge, hydraulic closer. With lock. White, Reg. 59.95 ..... 52.77

Installed Aluminum Guttering

Tough white finish is actually bonded to the metal by baking. Seamless except at corners.

1.30 lin. ft.

Brown, Green, Charcoal ..... 1.35 lin. ft.

Sears, Roebuck and Co.
154 N. Saginaw — Pontiac, Michigan 48059

☐ Siding ☐ Roofing ☐ Awnings
☐ Patio Covers ☐ Doors ☐ Windows

Name .....

Address ..... City .....

Zip ..... Phone .....

Fiberglas® Instant Attic Insulation ..... 3.69 covers 50 sq. ft.*
14x47" DuPont® Nylon Shutters. White or black ..... pair 15.50
Other Shutter Sizes Available *Take-With Prices

Open Monday, Thursday, Friday, Saturday 9 to 9, Tuesday, Wednesday 9 to 5:30

Sears SEARS, ROEBUCK AND CO. Downtown Pontiac • Phone FE 5-4171

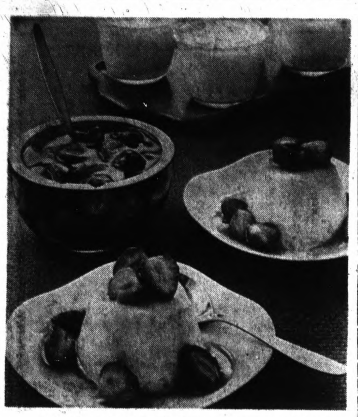

BAKED TAPIOCA CUSTARD — From the Federalist period right up to the Jet Age, Americans have been highly influenced by first family food favorites. Currently, tapioca pudding is enjoying a renaissance of popularity. Serve your family Baked Tapioca Custard with strawberries.

Rate Tapioca Pudding High in Popularity

Ever since Abigail Adams, first of our first ladies to live in the White House, hung the family wash in the East Room, Americans have looked to the nation's first families as style-setters.

Though Abigail's washday idiosyncrasies never caught on, she did help popularize the white potato, then generally considered more fit for animal fodder than for human consumption. Abigail ordered 20 BUSHELS of white potatoes to see her family through the winter of 1799.

Jefferson, greatest gourmet ever to grace the White House, introduced the country to vanilla, macaroni, Parmesan cheese, and the glories of French cookery. Indeed, so "Frenchified" did Jefferson become during his tour of duty as Minister to France, that Patrick Henry carped "he abjured his native victuals."

Dolly Madison set the capitol city abuzz with her marvelous strawberry ice cream, "piece de resistance" at her husband's second inaugural ball. Julia Dent Grant brought into vogue 29 course dinners, though the General was content to breakfast off cucumbers and coffee.

* * *

Today, tapioca pudding is high on the popular list, thanks to a good press from LBJ's household. Even without such reflected splendor, the old-fashioned goodness of this homey favorite will delight your first family, particularly when you serve it with strawberries.

And with quick-cooking tapioca, the baked tapioca custard pictured is as easy to make as it is to eat.

Baked Tapioca Custard With Strawberries

¼ cup quick-cooking tapioca
½ cup sugar
¼ teaspoon salt
4 cups milk
1 teaspoon vanilla
3 eggs, slightly beaten
1 tablespoon butter
Nutmeg
1 package (10 oz.) frozen strawberry halves, thawed

Combine quick-cooking tapioca, sugar, salt, and milk in saucepan. Cook and stir over medium heat until mixture comes to a full boil (6 to 8 minutes). Remove from heat. Add vanilla.

Pour over slightly beaten eggs, stirring constantly. Add butter. Pour into 8 individual custard dishes or a 1½-quart baking dish. Sprinkle with nutmeg.

Place in a pan of hot water. Bake at 325 degrees for 45 minutes, or until knife inserted in center comes out clean. Top with strawberries. Makes 8 servings.

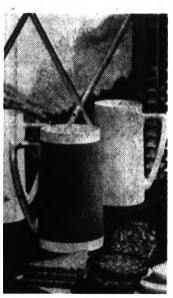

FOR ICY DRINKS—Brightly colored 16-ounce steins with large, convenient handles are featured in new line of insulated serveware introduced by The West Bend Company. Steins as well as cups, mugs, tumblers, ice bucket and beverage server are available in choice of four new colors — fern (green), pineapple (yellow), tiger lily (orange) and antique gold.

Slit a Roast, Fill With Yam Stuffing

In Hawaii pineapple is the symbol of hospitality. This "Yam-Stuffed Pork Roast" has a generous amount of crushed pineapple mixed in a delectable candied yam stuffing.

The mainland touch is a final "glazing" with one of the most popular foods in this country — convenient, canned tomato sauce.

* * *

Cooks have found so many uses for tomato sauce now — as sauce, instant seasoner, colorful garnish — that it has become a staple item in many cupboards.

Yam-Stuffed Pork Roast

4 lb. boned, rolled pork shoulder roast
2 (1-lb. 9-oz.) cans yams, drained
1 (15-oz.) can crushed pineapple, drained
½ cup brown sugar
¼ cup melted butter
1 (8-oz.) can tomato sauce

Place roast on rack in roasting pan. Cut 3 or 4 slits crosswise ¾ the way through roast. Roast at 325 degrees for 40 to 45 minutes per pound.

Half an hour before roast is done, remove from oven and fill slits with candied yam stuffing: With electric mixer whip together yams, pineapple, brown sugar, butter and ¼ can tomato sauce.

When roast is stuffed, pour remaining ¾ can of tomato sauce over top. Continue baking remaining ½ hour or until done. Makes 6 servings.

School Lunches Set High Goals

Nearly all schools participating in the National School Lunch Program serve lunches that meet the program's major nutritional goals of calories, protein and calcium, findings of a nationwide study show, MSU Extension specialists say.

* * *

Standards call for each lunch to contain a minimum of two ounces of protein-rich foods; three-fourths cup vegetables or fruits consisting of two or more different foods; one slice enriched or whole-grain bread or equivalent; two teaspoons butter or fortified margarine; and one-half pint milk. The recommendations are based on nutritional needs of 9 to 12 year old children.

Make Own Starter for Sourdough Bread

Sourdough Bread, a favorite of pioneers and miners, is still popular with Westerners, but is not as readily available as it was in the early days.

There is something about Sourdough Bread that cannot be equalled or imitated. The "starter" was guarded with the same zeal the miners used with their gold hoard. They used it for bread, flapjacks and biscuits.

Very seldom did the newcomer start from scratch, because an old timer usually shared his "starter." From then on it was never allowed to go sour.

Capture a bit of the early West with your very own "starter" and revive the old hospitality of passing on a bit to a friend.

SOURDOUGH STARTER

2 cups flour
1 teaspoon salt
3 tablespoons sugar
½ teaspoon granular yeast
2 cups luke warm water

Place all ingredients into large glass jar; stir until mixture is a smooth thin paste. Put on lid and set in a warm place to sour; stir several times a day. In two or three days your sourdough will be ready.

At least once a week keep the starter active by adding one cup unsifted flour and one cup warm water and let stand at room temperature either all night or all day. The amount of water and flour added can be increased for each time as long as the proportion is the same.

Always reserve one-half cup or more of starter and keep in the rerigerator after making up a new batch.

Sourdough Bread

1 cups ourdough starter
2 cups lukewarm water
2½ cups sifted all-purpose flour
1 cup milk
3 tablespoons butter or margarine
3 tablespoons sugar
2 teaspoons salt
1 package active dry yeast
¼ cup warm water (105-115 degrees)
6½ cup sifted all-purpose flour
1 teaspoon baking soda
Salad oil

Measure starter into large glass bowl; add water and flour; mix well. Let stand, covered, in warm place overnight.

The next morning, heat milk then stir in butter, 2 tablespoon sugar and 1 teaspoon salt. Cool to lukewarm. Sprinkle yeast over ¼ cup warm water. Let stand 5 minutes.

Stir yeast into cooled milk mixture; add to starter mixture; beat with wooden spoon until well mixed. Beat in 2 cups flour until batter is smooth. Mix baking soda with remaining sugar and salt. Sift evenly over dough; stir gently to mix well.

Let dough rise, covered, in warm place until almost double in bulk, 30 to 40 minutes. Mix down dough; gradually beat in remaining flour until dough is stiff enough to clean sides of bowl. Knead dough about 5 minutes until smooth and elastic.

Divide dough in half; let rest, covered, 10 minutes.

Grease bottom of two 9x5x3-inch loaf pans. Shape loaves and put in pans. Brush tops lightly with salad oil.

Let rise about one hour until dough has risen to top of pans. Bake at 375 degrees for about 50 minutes.

Kellogg's introduces 4 new Frosted Pop-Tarts

3 with special sugar sparkled icing

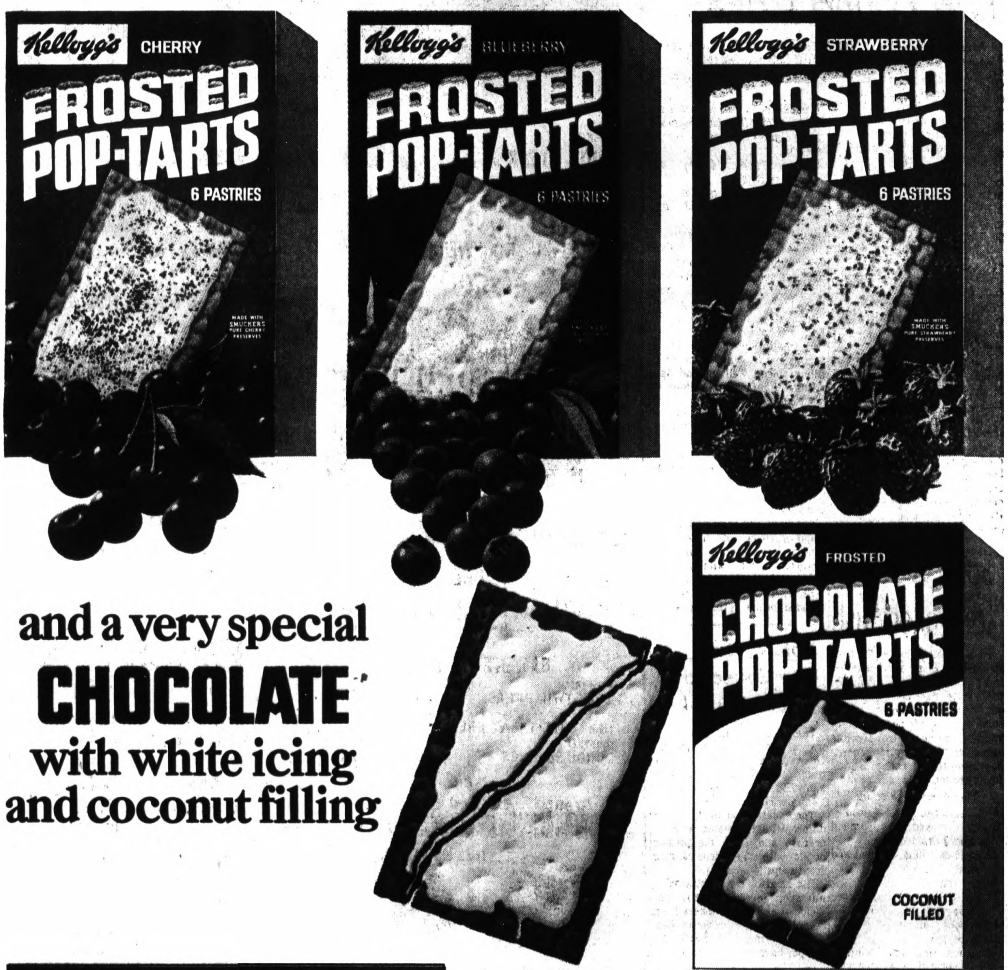

and a very special CHOCOLATE with white icing and coconut filling



First came regular Pop-Tarts®. Then—Frosted Pop-Tarts. Now our latest—sugar sparkled Frosted Pop-Tarts in three new flavors. Plus an all-new Pop-Tarts pastry—Chocolate with white icing and coconut filling.

Sugar sparkled Pop-Tarts have the same tender pastry crust that made regular Pop-Tarts so popular. Same luscious whole-fruit preserve fillings—Blueberry with golden icing and buttercrunch sparkles; Strawberry with white icing and rainbow sparkles; Cherry with pink icing and red sugar sparkles.

Try 'em hot from the toaster—the sparkled icing won't melt (our secret). Or, eat 'em fresh from their foil wraps for lunch, snacks, a picnic. Sugar sparkled Frosted Pop-Tarts—in the toaster pastry section at your grocer's.

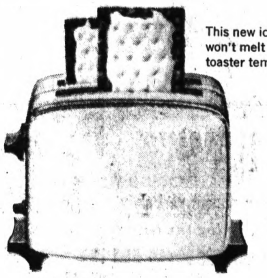

This new icing won't melt at toaster temperatures

CUT ALONG DOTTED LINE

© 1968 by Kellogg Company

STORE COUPON

SAVE 7¢

Kellogg's

NB 02-77 07

Hot Sandwiches Right for Now

Hot sandwiches during cold weather do hit the hunger spots just right! You can come up with one in a hurry if there's canned luncheon meat on the shelf.

Simply slice and place between bread, spread butter or margarine on the outside and lace in waffle baker to toast until golden brown.

★ ★ ★

It's not new to suggest a hamburger for a hot sandwich, but one with variations may excite the interest.

★ ★ ★

As one innovaton, mix ground beef with deviled ham (one pound ground beef with one can of two and one-fourth ounces of the canned meat). Another uses equal parts of ground beef and lamb.



CORNBREAD — Corn bread, whether Southern style or Yankee, is a favorite hot bread for breakfast, lunch or dinner. Bake it in a skillet for a change.

Spicy Mixture Gives Beef Ribs Good Taste

No doubt about it, Americans like their beef, and short ribs rate high on the list of favorite beef dishes.

Short ribs are usually wise meat buys. Trimmed from the end of a standing rib of beef, they have the fine flavor and good eating of this cut of meat. And Oriental Beef Short Ribs are especially tasty.

Lazy pace cooking is the rule when preparing beef short ribs. Long, slow, moist cooking guarantees these chunks of beef will be tender, juicy and so-o good! They require little watching while cooking.

If time for fixing dinner is short, the beef ribs may be cooked to the fork-tender stage the evening before, stored overnight in the refrigerator, and finished cooking with the celery and onions at dinner time the second day.

Oriental Short Ribs have a great flavor and the interesting added spicing of ginger, soy sauce and ginger ale. Served with its own piquant sauce, hot fluffy rice and simple fruit salad, it makes an invigorating nourishing meal—just right for snappy days.

Oriental Beef Short Ribs

¼ cup flour
1½ teaspoons salt
½ teaspoon ginger
3 pounds beef short ribs
2 tablespoons shortening
1½ cups sliced onion
1½ cups sliced celery
1 clove garlic, minced
1 bottle (10-oz.) ginger ale
½ cup catsup
1 tablespoon soy sauce

Combine flour, salt and ginger; mix. Coat short ribs with flour mixture.

Melt shortening in large fry pan or Dutch oven with close-fitting lid. Brown ribs well in shortening, over moderate heat, turning meat as needed to brown evenly. Add ½ cup onion, ½ cup celery and garlic; cook until onion is soft.

Sprinkle remaining flour mixture over meat. Add ginger ale, catsup and soy sauce. Cover; cook slowly until meat is fork tender, about 2 hours. Add remaining onion and celery 30 minutes before end of cooking time.

Continue cooking until both meat and vegetables are tender. Remove short ribs. Spoon off excess fat and simmer sauce to thicken if desired. Serve with hot fluffy rice. Yield: 4 servings.



ORIENTAL BEEF SHORT RIBS—They're long on flavor, short on labor. Oriental Beef Short Ribs are a wonderfully hearty dish that will please the whole family.

Good in Both Areas

North and South Disagree on Cornbread

Most people have a pretty fixed idea as to what good corn bread should be and anything other than that just isn't the real thing.

If you hail from south of the Mason-Dixon line, it's usually made with white corn meal and buttermilk, with no sugar and little or no flour and the batter is poured into a hot pan and baked until it is crusty and browned.

About the only thing Southern and Yankee Corn Bread have in common is lots of butter served with them.

YANKEE CORN BREAD

1¼ cups sifted all-purpose flour
¾ Cup yellow corn meal
2 tablespoons sugar
4½ teaspoons double acting baking powder
1 teaspoon salt
1 egg
Two-thirds cup milk
One-third cup all-vegetable shortening, melted

Sift flour, corn meal, sugar, egg, stir in milk and melted shortening. Add to dry ingredients, stirring with fork until flour is just moistened. Fill well-greased muffin tins or cornstick pans ¾ full or pour batter into well-greased 8-inch square pan.

Bake in 425 degree oven 20 to 25 minutes for muffin or cornsticks and 25 to 30 minutes for square pan or until brown. Makes 9 muffins or 11 cornsticks.

Skillet Corn Bread: Double recipe for Yankee Corn Bread and pour batter into well greased 10-inch iron skillet. Bake in 425 degree oven 30 to 35 minutes, or until brown.

SOUTHERN CORN BREAD

¼ Cup all-vegetable shortening
2 cups white corn meal
2 tablespoons all purpose flour
2 teaspoons double-acting baking powder
1 teaspoon baking soda
1 teaspoon salt
2 cups buttermilk
1 egg

Melt shortening in 9-inch iron skillet or 9-inch square baking pan in oven, brushing sides of pan with melted shortening.

Sift together dry ingredients. Combine egg and buttermilk and stir into dry ingredients along with melted shortening. Pour batter into hot pan. Bake in 450 degree oven 20 to 25 minutes, or until browned. Cut in squares or wedges, serve hot with butter. Makes 9 servings.

★ ★ ★

Cracklin Bread: Slice ½ pound fresh pork fat very thin, then cut into small pieces. Fry small amount at a time in a skillet over medium heat until browned and crisp. Drain off fat as it accummulates.

Spread crisp pieces of fat on paper towels and sprinkle lightly with salt. Prepare Southern Corn Bread as directed, adding crisp fat to dry ingredients.

Everyone Needs Some Vitamin A

At least every other day you should eat vitamin A rich foods, advises the Consumer and Marketing Service. Vitamin A helps protect against night blindness and keeps skin smooth and soft. It also provides a resistance to infection.

Sources include: eggs, deep yellow squash, pumpkin, sweet potatoes, carrots, apricots, cantaloup or dark green leafy vegetables.

Brown Sugar Comes 3 Ways

Your attention is called to the fact that light, dark and ganulated brown sugars are not completely interchangeable in recipes. The bulk densities and the flavors of these sugars vary.

This means that substitutions of one for another without an adjustment of the measurement will alter the flavor and may in some instances cause a recipe failure.

Jelly Layer Is Spread on Bar Cookie

When you have a great many cookies to make, it is convenient to make bar cookies. This recipe is Yugoslavian.

JELLY MERINGUE BARS

1 cup butter
1½ cups sugar
1 egg yolk
½ teaspoon salt
2½ cups sifted flour
1 cup blackberry jelly
4 egg whites
¾ cup chopped nuts
1 teaspoon lemon extract

Cream butter with ½ cup sugar; add egg yolk and salt Beat until light and fluffy. Stir in flour. Pat mixture into greased 10x15-inch jelly roll pan Stir jelly with a fork; spread evenly over dough in the pan.

Beat egg whites until stiff, but not dry; add remaining sugar gradually, continuing to beat until meringue is formed. Fold in most of the chopped nuts and lemon extract.

Spread meringue over jelly and sprinkle with reserved chopped nuts. Bake in 350- degree oven for about 40 minutes. Cool and cut n squares. Makes 42-48 cookies.

Take a Cacklebird® Roaster home to dinner

(So plump they can't stand up)™

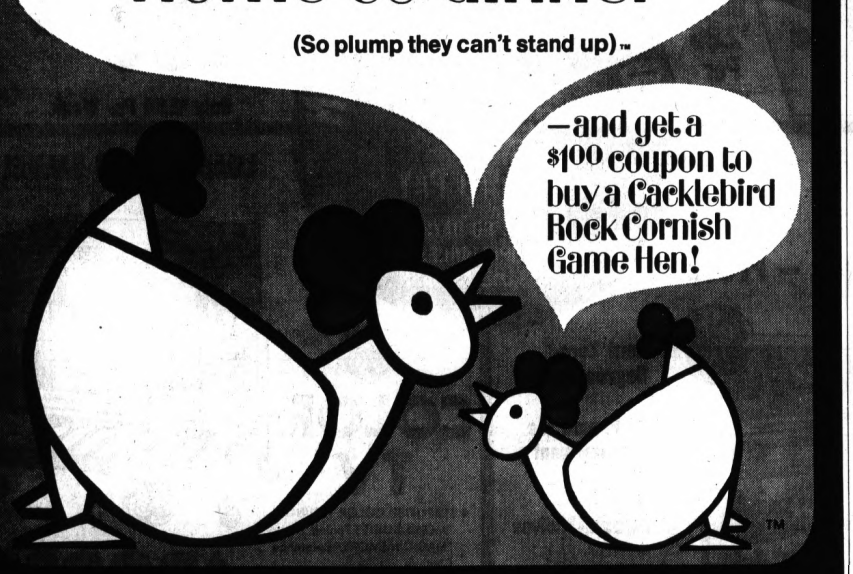

—and get a $1.00 coupon to buy a Cacklebird Rock Cornish Game Hen!

TM

Cash-in now on this Cacklebird BIG-LITTLE Special.

First, take a big Cacklebird Roaster home to dinner. Enjoy an abundance of plump, tender succulent meat with that *exclusive* Cacklebird farm-fresh flavor. Then send us the front label from the wrapper together with the coupon from this ad.

We'll send you a certificate worth $1.00 on a deluxe Cacklebird Rock Cornish Game Hen. (It's like getting the Game Hen free.) And Cacklebird Game Hens come larger than the ordinary. 1½-2 plump pounds. So you enjoy more juicy meat, more sumptuous flavor.

Look for Cacklebird in your supermarket poultry freezer.

Get your money-saving Cacklebird Certificate

Mail to: Cacklebird, Box 843, Brooklyn, N.Y. 11202

$1

Here's the front label from a Cacklebird Roaster or Capon. Please send me a certificate worth $1.00 on the purchase of a Cacklebird Rock Cornish Game Hen.

Name_____

Address_____

City_____ State_____ Zip_____

Offer expires April 30, 1968

Cacklebird is a registered trademark of Corn Products Company.

Stokely Van Camp's New Orleans (STYLE) RED KIDNEY BEANS WITH WATER, ONION, SALT, SPICE AND FLAVORING

SAVE 10¢

(on one 1 pound can or two 8 oz. cans)

Van Camp's New Orleans Style Kidney Beans are made from a recipe created by an old New Orleans family. Choice red kidney beans in a piquant sauce bring you the distinctively delicious flavor of authentic "Old World" cooking! Serve them alone, or in nourishing salads that men like, or as the main ingredient of many bean dishes.

THIS COUPON WORTH 10¢

when you buy one 1 lb. can or two 8 oz. cans of Van Camp's New Orleans Style Kidney Beans

MR. DEALER: You are authorized as our agent to allow 10¢ toward the purchase of one 1 lb. can or two 8 oz. cans of Van Camp's New Orleans Style Kidney Beans.

MAIL THIS COUPON TO: Stokely-Van Camp, Inc., P.O. 163, Clinton, Iowa 52732. We will pay you 10¢ plus 2¢ handling for each coupon providing you have complied with the terms of this offer.

Invoices proving purchase of sufficient stocks of our brands to cover coupons submitted must be shown upon request. Failure to do so at our option may void all coupons submitted. Coupons good only on brands specified and are non-transferable. Consumer must pay any sales tax involved. This offer void wherever taxed, restricted, or license required. Cash redemption value 1/20 of 1 cent.

Present This Coupon To Your Retail Grocer K-12

Markets, Business and Finance

MARKETS

The following are top prices covering sales of locally grown produce by growers and sold by them in wholesale package lots. Quotations are furnished by the Detroit Bureau of Markets as of Friday.

Produce

FRUITS

Apples, Jonathan, bu. $3.00
Apples, Cider, 4-gal. case 2.75
Apples, McIntosh 3.50
Apples, Northern Spy, bu. 4.25
Apples, Red Delicious, bu. 4.75
Apples, Golden Delicious, bu. 5.00
Apples, Stesse Red, bu. 4.00

VEGETABLES

Beets, topped, bu. $2.75
Cabbage, Red, bu. 2.75
Cabbage, Standard Variety, bu. 2.00
Carrots, topped, bu. 4.75
Celery, mint, bu. 2.50
Horseradish, pk. bskt. 3.50
Leeks, dz. bchs. 2.75
Onions, dry, 50-lb. bag 4.75
Parsley, Root, dz. bch. 2.00
Parsnips, ½ bu. 2.00
Potatoes, 50-lb. bag 1.50
Potatoes, 20-lb. bag 1.00
Radishes, Black, ½ bu. 1.50
Rhubarb, hothouse, 5-lb. box 1.25
Rhubarb, hothouse, dz. bch. 1.75
Squash, Acorn, bu. 1.75
Squash, Hubbard, bu. 2.00
Turnips, topped 2.50

LETTUCE AND GREENS

Celery, Cabbage, bu. 2.00

Poultry and Eggs

DETROIT EGGS

DETROIT (AP)—(USDA)— Egg prices paid per dozen by first receivers (including U.S.):

Large, Grade A jumbo, 30-36; extra large, 29-32; large, 28-30; medium, 26-27.

DETROIT POULTRY

DETROIT (AP)—(USDA)— Prices paid per pound for No. 1 live poultry:

Hens heavy type, 20-21; roasters heavy type, 24-26; broilers and fryers, whites, 19-21.

CHICAGO BUTTER, EGGS

CHICAGO (AP) — (USDA) — Mercantile Exchange: Butter steady, wholesale buying prices unchanged; 93 Score AA 66¼; 92 A 66; 90 B 64½; 89 C 64½.

Eggs about steady; wholesale buying prices unchanged; 75 per cent or better A mediums 36½; mixed 26½; mediums 25½; standards 25½; checks 17½.

CHICAGO POULTRY

CHICAGO (AP)—(USDA)—Live poultry: wholesale buying prices unchanged; roasters 24-26; special fed white rock fryers 19-22½.

Livestock

DETROIT LIVESTOCK

DETROIT (AP)—(USDA)— Cattle 400; choice steers 1000-1350 pounds 29.50-30.00; Ampheno 1 70 126 36¼ 34½ 35½ + ¼ Amphenol 28 22 49¾ 48¾ 49 + ¼ Amplex 1.25g 4 53¼ 52¼ 52½ — ¼ ArchDan 1.60 3 52½ 52½ 52½ — ¼ Armco Stl 3 16 53¾ 53¼ 53¾ + ¼ Armour 1.60 23 36⅜ 36¼ 36¼ — ⅛ Arm Cir 1.40a 85 56¼ 56¼ 56¼ + ¼ Ashld Oil 1.20 55 38⅜ 38 38⅜ — ⅛ Atchison 1.60 33 27⅛ 27 27⅛ + ⅛ Atl Rich 3.10 16 100⅝ 100¼ 100⅝ + ⅜ Atl Refin 1.10 9 118¼ 118 118 +1½ Atlas Corp 119 5¾ 5½ 5¾ + ⅛ Avco Corp 19 49¾ 48¾ 48¾ — ⅝ Avnet Inc 42 39¼ 38½ 38½ — ¾ Avon Pd 1.60 69 118½ 118 118 +1½

B—

Babck W 1.36 75 39⅝ 39⅜ 39⅝
Ball GE 1.52 22 29⅞ 28⅞ 29⅜
Bell How .50 5 34¾ 34¾ 34¾
Beckman .50 22 52¼ 50¾ 52¼ +2¼
Beech Aer 1.10 27 47¼ 46¾ 47¼ + ⅜
Bell How .50 17 73¾ 73¾ 73¾ + ⅜
Bendix 2.40 17 54¾ 54¼ 54¾ + ⅜
BeneFn 1.60 15 31⅞ 31¾ 31⅞ — ⅛
Benguet 670 127 12⅛ 12⅛ 12⅛ — ⅛
Beth Stl 1.60 137 28⅛ 27⅜ 28⅛ + ⅜
Boeing 1.20 31 77⅛ 76¼ 77 + ½
BoiseCas .25 65 49¾ 48¾ 48¾ — ⅞
Borden 1.20 21 30⅜ 30⅜ 30⅜ + ⅛
Borg-Warn 1.20 5 27¼ 27¼ 27¼ + ⅛
BriggsS 2.40a 7 52½ 52¼ 52½ + ⅛
BristMyer 1a 33 73¾ 73¼ 73¾ + ⅜
Brunswick 218 14⅞ 14¼ 14¼ — ⅜
BucyEr 1.20 44 23¾ 23½ 23¾ + ⅛
Budd Co 1.40 24 18¼ 18⅛ 18¼ + ⅛
Bullard 1 8 37¼ 37¼ 37¼
Bulova 70b 5 40¾ 40¾ 40¾ + ⅛
Burl Ind 1.20 91 41¼ 41 41¼ + ⅛
Burroughs 1 24 181¼ 180¾ 181¼ +1½

C—

Cal Finanl 36 6⅜ 6¼ 6⅜ + ⅛
CalumA 1.20 42 35¼ 35¼ 35¼ — ⅛
CampRl .45a 22 35¼ 35¼ 35¼ — ⅛
Camp Soup 1 53 27⅜ 26¾ 27⅛ + ⅜
Canteen 1.20 36 23¼ 23¼ 23¼ — ⅛
CarPLtl 1.38 3 39⅝ 39½ 39⅝ + ⅛
Carrier T&T .60 3 24¾ 24¾ 24¾ + ⅛
Carrier Cp 1 130 60⅝ 60 60
CarterW .40a 9 14¾ 14½ 14¾ + ⅛
Case JI 9 14¾ 14¼ 14¼ — ⅛
Caterpillar 1.20 12 46¾ 46¼ 46¾ + ⅛
CelaneseCp 2 22 55⅛ 54¾ 54¾ — ⅛
Cenco Inc .30 11 47¾ 47¼ 47¼ — ⅛
Cent SW 1.50 31 27⅜ 27¼ 27¼ — ⅛
Cerro Cp 1.60 72 43¼ 43¼ 43½ — ⅛
Certified 1.40 17 37¼ 37¼ 37¼ — ⅛
CessnaA 1.40 10 44⅜ 43¾ 44⅛ + ⅜
CFI Stl .80 8 16½ 16¼ 16¼ — ⅛
Ches Ohio 4 9 63½ 63¼ 63½ + ⅛
ChiMil Stp 1 6 36¼ 36¼ 36¼ + ⅛
ChiPneu 1.80 3 36⅜ 36⅜ 36⅜
Chi RI Pac 1 19¼ 19¼ 19¼ — ⅛
Chrysler Ta 113 32¾ 32¼ 32¾ + ⅛
Chrysler 2 112 50¼ 49¾ 50 + ¼
Cities Ser 2 25 48⅝ 48 48¼ — ⅛
Clark Eq 1.20 6 25¾ 25½ 25¾ + ⅛
CleveElIll 1.80 37 37⅜ 37¼ 37¼ — ⅛
CleveCliffs 2.50 11 45⅛ 44¾ 45⅛ + ⅜
Colg Pal 1.10 8 42¼ 41¾ 42 + ⅛
Collinsrad .80 23 43¾ 43¼ 43¾ + ⅜
ColonHg 1.80 8 19½ 19½ 19½ — ⅛
CBS 1.40b 90 46½ 46¼ 46½ + ⅛
ColoGas 1.52 29 27¼ 27¼ 27¼ — ⅛
ComICre 1.80 47 32¼ 32 32¼ + ⅛
ComSat 1.50 24 42¾ 42¼ 42¾ + ⅜
ComwEd 2.20 14 47¼ 47¼ 47¼ + ⅛
Comsat 60 211 53¾ 53¼ 53¾ + ⅜
Con Edis 1.80 61 33⅜ 33¼ 33⅜
ConEdiso 1.60 11 23¾ 23¾ 23¾ + ⅛
ConFood 1.50 18 52¼ 52¼ 52¼ — ⅛
ConNatG 1.70 175 27¼ 27¼ 27¼ — ⅛
ConsPaper 1.40 11 46¼ 46¼ 46¼ — ⅛
Container 1.40 2 29 28¾ 29
Contin Can 135 22¼ 21¾ 22¼ + ⅛
Cont Can 2 18 50¼ 50 50¼ + ⅛
Cont Ins 2.20 20 72¾ 72¾ 72¾ + ⅛
Cont Mot .40 5 18¼ 18¼ 18¼
Cont Oil 2.40 31 79⅞ 79⅛ 79⅜ — ⅛
Control Data 128 124 122¾ 124 + ¼
Cooper Ind 1.20 1 40¼ 40¼ 40¼
Cooper Pn 1.70 21 38⅜ 38¼ 38¼ — ⅛
CoorsBkCas 50 2 44¾ 43¾ 44¼ + ⅜
CopperCo 2.50 10 40¾ 40¾ 40¾ + ⅛
Crow Coll 2f 5 55⅝ 55⅜ 55⅜ — ⅛
Crown Zell 1.20 20 43 42¾ 42¾ — ⅛
CrownZe 2.20 29 43 42¾ 42¾ — ⅛
Cruc Stl 1.70 8 51¾ 51¼ 51¼ — ⅜
Cudahy Co 81 24 23¾ 24 — ⅛
Curtis Pub .60 111a 17 16¾ 16¾ — ⅛
Curtiss Wr 1 8 22⅝ 22⅜ 22⅝ + ⅛

D—

Dan Riv 1.20 5 23⅜ 23⅛ 23⅛ + ⅛
Dan Riv 1.80 4 31¾ 31¾ 31¾ + ⅛
DeltaAir .40 61 31⅜ 30⅝ 30⅞ + ⅛
Deere & Co 1.80 9 36⅜ 36¼ 36⅜ + ⅛
DetEdis 1.40 11 26⅝ 26¼ 26⅝
DiamAlk 2.50 3 52¾ 52¾ 52¾ + ⅛
DiamShamr 1.40 24 30¾ 30½ 30¾ + ⅛
Disney 1.40 4 52¼ 52 52¼ + ⅛
DomeMin .80 14 68¾ 68¼ 68¼ — ⅛
DowChm 2.20 20 56¾ 56¼ 56¾ + ⅛
Dressind 1.25 7 39⅞ 39⅝ 39⅞ + ⅛
Dunhill .50 2 23¾ 23½ 23¾ + ⅛
duPont 4.50 x70 160 158 160 + ½
Duq Lt 1.66 15 30⅞ 30⅜ 30⅜ — ⅛
Dyna Am .40 15 18¾ 18¾ 18¾ — ⅛

E—

East Air .50 169 37¼ 37 37¼ + ⅜
Eastman 1.20 13 123½ 122½ 123½ + ⅜
EatonYa 1.25 5 29½ 29¼ 29¼ — ⅛
EG&G .10 15 47¼ 47¼ 47¼ — ⅛
ElBondShr 2 11 59 58¾ 58¾ — ¼
ElectDy 1.01f 3 39¼ 39¼ 39¼ — ⅛
ElPasNG 1 29 19 18¾ 19 + ⅛
Emer El 1.68 31 90¾ 90½ 90½ + ⅛
End Johnson 1 5 84¼ 84¼ 84¼ — ⅛
EricLock RR 1 5 84¼ 84¼ 84¼ — ⅛
Ethyl Cp .52 11 33 32¾ 33 + ⅛
EvansP .60b 11 27⅞ 27¾ 27⅞ — ⅛
Eversharp 3 16¼ 16¼ 16¼

F—

FairCam .50g 29 68½ 68 68⅜ + ⅞
Fairfield .30g 11 19¼ 19¼ 19¼ — ⅛
Fansteel Met 11 47¼ 47 47¼ — ⅛
Fedders 1.40 11 27¼ 27¼ 27¼ — ⅛
FedDStr 1.70 7 71¼ 71¼ 71¼ — ⅜
Ferro Corp 1.20 1 33¾ 33¾ 33¾ + ⅛
Filtrol 1.40 18 32¼ 31¾ 32¼ + ⅛
Firestone .60 45 49¼ 49¼ 49¼ — ⅛
Fischer 1.24 46 28⅛ 28¼ 28⅛ + ⅛
Flintkote 1 3 37¾ 37¾ 37¾ — ⅛
Fla Pow 1.44 53 37¼ 37 37¼ + ⅛
FlaPac .75 15 65 65 65
FMC Cp .75 11 33⅜ 32½ 32¾
FoodFair .80 22 37¾ 37¼ 37¼ — ⅛
FordMot 2.40 22 51¾ 51¾ 51¾ + ¼
ForMcK .25c 27 25 24¾ 25 + ⅛
Foxboro 1.40 13 63¼ 63¼ 63¼ — ⅛
FruehCp 1.70 17 36¼ 36¼ 36¼ —

Gam Sko 1.30 4 25⅞ 25⅝ 25⅝ — ⅛
GAccept 1.40 1 30⅜ 30⅜ 30⅜
GenAmIr .80 21 20¼ 20¼ 20¼
GenDynam 1 62 50⅝ 50⅜ 50½ + ⅛
Gen Elec 2.40 62 87⅞ 87¼ 87¼ — ⅛
Gen Fds 2.40 46 67¼ 66⅝ 67⅛ — ⅛
Gen Mills 1.60 36 36¼ 36¼ 36¼
GenMot .85e 58 76¼ 76¼ 76⅜
GenPrec 1.50 4 63⅜ 63⅛ 63⅜
GenPrecEq wi 26 6½ 6⅜ 6⅜
GPubSv .56e 2 28⅜ 28⅛ 28⅛ + ⅛
GTel Elec 1.40 71 40⅛ 39¾ 40⅛ — ⅛
GTel Int 1.40 6 24¼ 24¼ 24¼ — ⅛
Ga Pacific 1b 95 62⅞ 62¼ 62⅝ + ⅛
Gerber 1.20 11 28¼ 28¼ 28¼ — ⅛
GettyOil .72e 13 87⅛ 87¼ 87¼ +1⅛
Gillette 1.20 30 44¾ 44⅝ 44¾ — ⅛
Glen Ald .70 132 13⅞ 13¾ 13⅞
Goodrich 2.40 15 62¼ 62¼ 62¼ + ⅛
Goodyear 1.60 30 47⅜ 47¼ 47⅜ + ⅛
GraceCo 1.40 52 27⅞ 27¼ 27½ — ⅛
GrayDrug 1.40 9 31¾ 31¼ 31¾ + ⅛
Grant 1.10 9 31 30¾ 31 + ⅛
Gt A&P 1.40a 26 29⅜ 28¾ 28⅞ — ⅛
Gt Nor Ry 3 31 32¼ 32¼ — ⅛
Gt West Fin 1 4 10¼ 10¼ 10¼
Gt West Uti 1 4 10¼ 10¼ 10¼
GreenFld 1.68 9 33⅞ 33⅞ 33⅞
Greyhound 1 9 21⅝ 21½ 21⅝ + ⅜
Grumman .40a 62 34¼ 34 34½ +1⅛
Gulf Oil 2.40 170 43¼ 43⅛ 43¼ + ⅛
GulfStAut .88 17 22¼ 22½ 22¼ — ⅛
GulfWtn .30b 5 47¼ 47¼ 47¼ + ⅛

H—

Harris Int 1 11 55⅝ 55 55⅜ +1⅛
Hecla Mi 1.20 11 57¼ 57¼ 57½ + ⅛
Herc Inc .25e 34 38⅛ 37¾ 37⅞ — ⅜
HewPack .30 105 65¼ 65 65¼ — ⅛
Hoff Electrn 1 13⅜ 13⅜ 13⅜ — ⅛
Holiday Inn .30 19 42¼ 42¼ 42¼ — ⅛
Hollysug 1.20 2 32⅞ 32⅞ 32⅞
Homestke 1.20 3 22⅜ 22⅜ 22⅜ — ⅛
Honeywell 1.10 29 99¼ 98¾ 99¼ + ⅜
Hook Ch 1.40 13 37¾ 37½ 37¾ + ⅛
House Fd 1.20 4 32 32 32
HoustonLt 1 5 43 43 43
Howmet .70 134 40¼ 40¼ 40¼ + ⅛

I—

IdahoPw 1.50 6 31¾ 31¾ 31¾
Ideal Basic 1 3 16½ 16½ 16½ — ⅛
Ill Cent 1.50 1 57¾ 57¾ 57¾ — ⅛
Imp Co Am .80 26 8½ 8½ 8½ — ⅛
IngerRand 2 7 46½ 46⅜ 46⅜ + ⅛
Inland Stl 2 17 32⅛ 32¼ 32¼ — ⅛
Inmont 2.40 14 54¾ 54¼ 54½ + ⅛
Interlake 1.80 2 30¼ 30¼ 30¼
IBM 5.20 26 299 297½ 298½ +3
Int Harv 1.80 22 34¼ 34 34
Int Minerl 1 26 23¾ 23¾ 23¾ + ⅛
IntNick 2.80a 48 101½ 101 101½ + ⅛
Int Pap 1.35 72 28⅛ 27¾ 28⅛ + ⅜
Int T&T wi 13 50⅝ 50⅝ 50⅝ — ⅛
ITE Cir 1 55 71 73 +1¼

J—

Jewel Co 1.30 18 34¼ 34¼ 34¼ — ⅛
JohnMan 2.20 6 59¾ 59½ 59¾ + ⅛
JohnJhn .60a 12 86¼ 86¼ 86¼ + ⅛
JonLogan .80 1 53¾ 53¾ 53¾ — ¼
Jones L 2.70 4 52¾ 52¾ 52¾ — ⅛
Joy Mfg 1.40 3 30½ 30¼ 30¼ + ⅛

K—

Kaiser Al 1 34 40⅜ 39¾ 40 — ⅛
KanGE 1.32 27 27⅛ 27⅛ 27⅛ + ⅛
KanPwL 1.12 8 27⅜ 27⅜ 27⅜ + ⅛
KansasPL 1.80 28 28¼ 28¼ 28¼ + ⅛
Kennecott 2 x11 38⅝ 38¼ 38⅝ + ⅜
Kerr Mc 1.50 19 53½ 53¼ 53½ + ⅛
Kimbclk 2.20 9 53¾ 53¾ 53¾
KingSeley .60 5 34¼ 34¼ 34¼ — ⅛
Kresge .90 6 81½ 81½ 81½ — ⅛
Kroger 1.30 6 26¼ 26¼ 26¼ + ⅛

L—

LehPCem 60 8 12 12 12
Lehman 1.20e 11 21¼ 21 21
Lehman .98e 14 21 21 21
LOFGlas 2.80 21 49 48¾ 48¾ — ⅛
Libb McN 1.40 24 14¾ 14½ 14¾ + ⅛
Liggett&M 4 7 72½ 72½ 72½ +1
LilVern 1.20 10 42½ 42½ 42½ — ⅛
LoneStCem 1 4 17 17 17
LongIsLt 2.50 13 24¾ 24¾ 24¾ + ⅛
Longisl 1.16 13 25⅝ 25½ 25⅝
Lorillard 2.50 10 47¼ 47 47¼ — ⅛
LTV Ltl 1.50 24 21¼ 21¼ 21¼ — ⅛
Lucky Str .90 6 35½ 35½ 35½
Lukens Stl 1 6 33½ 32¾ 33¼ + ⅛

M—

Macke Co .30 20 19⅜ 19 19 — ⅛
MagMet 1.60 3 34¼ 34¼ 34¼ — ⅛
Mad Fd 3.06e 26 26⅝ 26⅜ 26⅜ — ⅛
Magnav .25a 8 56¼ 56¼ 56¼ — ⅛
Magnavx .80 123 42¼ 41¾ 41⅞ + ⅛
Marathn 1.40 29 40⅜ 40¼ 40⅜ + ⅛
Mar Mid 1.50 10 33⅜ 33⅜ 33⅜ + ⅛
Marquar .30f 20 13⅜ 13⅜ 13⅜ — ⅛
Martin 1.60 24 41¼ 40¾ 41¼ + ⅛
MayDStr 1.60 25 38⅛ 38⅛ 38⅛ + ⅛
Maytag 1.80 4 37⅜ 37⅜ 37⅜ + ⅛
McCall .40b 1 32¼ 32¼ 32¼ + ⅛
McDonD .40b 13 32¾ 32¼ 32¾ + ⅛
Mead Cp 1.90 37 35 34⅝ 35 + ⅛
Mead Jn 1.20 26 34¾ 34¼ 34¾ + ⅛
Merck 1.60a 99 78¾ 77¾ 78½ +1
Merrill 1.60 7 39¾ 39¾ 39¾ + ⅛
MidSouUt .82 64 21¼ 21¼ 21¼ — ⅛
MinnMM 1.45 51 83⅜ 82¾ 82⅞ + ⅛
MinnPL 1.10 11 23¾ 23¾ 23¾ — ⅛
Mo Kan Tex 11 22⅞ 22½ 22⅞ + ⅛
Mo Pac 1.50 11 46¼ 46¼ 46¼ — ⅛
Mohasco 1 45 25⅝ 25⅜ 25⅝ + ⅛
Monsan 1.60b 10 44¼ 44 44¼ + ⅛
MontDUt 1.60 10 29¼ 29¼ 29¼ — ⅛
MontPow 1.60 20 25¾ 25¾ 25¾ + ⅛
MontWard 1 25 23⅞ 23½ 23⅞ + ⅛
MorrisGrp 1 42 110½ 110½ 110½ — ½
MtSt Tl 1.20 2 22⅞ 22⅞ 22⅞ + ⅛

N—

NatAirlin 30 4 30¼ 30¼ 30¼
Nat Dist 2.10 11 30⅛ 30⅛ 30⅛ + ⅛
Nat Can .60 3 37¼ 37¼ 37¼ + ⅛
Nat Cash R 2.0 45 34¾ 34¼ 35 + 1¼
N Dairy 1.50 46 35 34¾ 35 + ⅛
NatGasCo 1.80 11 30⅛ 30⅛ 30⅛ + ⅛
Nat Fuel 1.6 8 28⅛ 28⅛ 28⅛ — ⅛
Nat Gen 1.20 37 26¾ 26½ 26¾ + ⅛
Nat Gyps 1 34 50¼ 50¼ 50¼
Nat Lead 2.50 12 46¾ 46½ 46¾ + ⅛
Nat Lead 2.50 12 46½ 46½ 46½ + ⅛
Nat Tea .80 1 13⅛ 13⅛ 13⅛
Newmont 2 17 46¼ 46¼ 46¼ — ⅛
NEngEl 1.40 19 28¼ 28⅛ 28¼ + ⅛
Niag MP 1.10 26 20¼ 20¼ 20¼ — ⅛
NorfolkWst 6 90¼ 90¼ 90¼ + ⅛
NoAmRock 2 36 36¼ 36¼ 36¼ — ⅛
NoNGas 2.60 23 53¾ 53¼ 53¾ + ⅛
Nor Pac 2.40 22 53¾ 53¼ 53¾ + ⅛
NoStaPw 1.60 10 29¼ 29¼ 29¼ — ⅛
Northrop 1.60 11 70¾ 70¼ 70¾ + ⅛
Nwst Airl .70 51 71¾ 70¾ 70¾ — ⅛
Norton 1.50 8 35¼ 34¾ 35 + ⅛
Norwich .75 8 40¼ 40¼ 40¼ + ⅛

O—

Occident .80 198 93¼ 92¼ 92¾ +2⅛
Occigen wi 11 31¼ 30¾ 30¾ + ⅛
OhioEds 1.30 77 26⅞ 26½ 26⅝ + ⅛
OhioOil 2.40 4 45 45 45 — ⅛
OklaNGs 1.12 11 20 19¾ 20 + ⅛
OlinMat 1.20 10 35¼ 34¾ 35¼ + ⅛
Omark 1.17f 3 22 22 22
Otis Elev 2 25 42¾ 42¼ 42¾ + ⅛
Outbd Mar 1 24 48¾ 47¾ 47¾ — ⅛
OwensIll 1.35 24 48 47¾ 47¾ — ⅛

P—

Pac G El 1.40 8 34¾ 34⅜ 34½ + ⅛
Pac Ltg 1.50 10 26⅛ 26⅛ 26⅛ — ⅛
Pac Pet 1.20 5 22¼ 22¼ 22¼ — ⅛
PacPwL 1.20 5 22¼ 22¼ 22¼ — ⅛
PanAm Sul 1.50 35 23¾ 23¼ 23¾ + ⅛
PanAm 2.40 242 23⅞ 23¾ 23¾ + ⅛
PanhEP 1.60 35 33⅞ 33⅜ 33⅜
Parke Dav 1.60 25 42¾ 42¼ 42¾ + ⅛
PeaCoal .25e 44 41 41 41
PennDix .60b 27 22¼ 22 22
Penn Cn 1.60 11 27¼ 27¼ 27¼ — ⅛
Pennzoil 1.40 21 101½ 101 101 — ½
PepsiCo .90 11 37¼ 37¼ 37¼ + ⅛
Perfect Film 11 60 60 60 — ⅛
Pfizer C 1.20a 24 60¼ 60¼ 60¼
PhelpsD 3.40 6 627⅛ 625¼ 625¼
Philip El 1.44 7 30¼ 30¼ 30¼ + ⅛
Phil Rdg 1.60 43 85⅜ 85 85⅜ + ⅛
PhilMorr 1.40 9 48¼ 48⅛ 48⅛ + ⅛
Phillips Pet 2.40 x24 59¾ 59¼ 59¾ + ⅛
PittPlate 2.60 6 64¼ 64½ 64¼ + ⅛
Pitts Steel 4 11¾ 11⅝ 11¾
Polaroid .64 10 198¼ 197½ 198¼ + ⅛
Polaroid wi 10 99½ 99 99⅛ + ⅛
Potlch G 2.40 11 86¾ 86¼ 86¼ + ⅛
PubSvcColo 1 7 21¼ 21¼ 21¼ + ⅛
PubSvcInd 1 17 41¾ 41¾ 41¾
PugSPL 1.68 5 34⅜ 34⅜ 34⅜ + ⅜
Pullman 2.80 6 49⅛ 49 49 — ⅛

R—

RCA 147 49⅝ 49¼ 49¼ + ⅛
RalstonP .60 56 20¼ 20⅛ 20⅛ — ⅛
Rayonier 1.40 26 41¾ 41¼ 41¾ + ⅛
Raytheon .80 21 86⅜ 85¾ 86⅛ + ⅛
Reading Co 15 20⅜ 19⅝ 20⅛ + ⅜
ReichCh .60b 10 14¾ 14¾ 14¾ — ⅛
ReputStl 2.50 11 42⅞ 41¾ 42 — ⅛
Revlon 1.40 22 71¾ 71¼ 72 + ⅜
RevnTob 2.80 11 72 71¾ 72 + ⅛
Reyn Met .90 21 41⅛ 41 41
ReynTob 2.40 11 43¾ 43¼ 43¾ + ⅛
RheemMA 1.40 5 54½ 54½ 54½ + ⅛
RoanSe 1.65b 134 10¾ 10¼ 10¼ — ⅛
Rohr Co .80 35 32⅜ 32¼ 32⅜ + ⅛
RoyDut 1.90g 11 70¾ 70¼ 70¾ + ⅛
RyderSys .80 31 32¼ 31¾ 32¼ +1

S—

Safeway 1.10 56 25⅜ 25¼ 25⅜ + ⅛
StJosLd 2.80 9 43¾ 43⅜ 43¼ —
Sanders .30 64 36¼ 36 36 — ⅛
Schenley 1.30 41 52⅜ 51¾ 51¾ — ⅛
Schering 1.20 11 63 62⅝ 62¾ — ⅛
Scientif Data 1 10 60 59½ 59½ — ⅛
SCM Co .60b 76 46¾ 46¼ 46¾ + ⅛
ScotPaper 1 23 57 56¾ 56¾ — ⅛
Sbd CstL 2.20 8 44⅝ 44½ 44½ + ⅛
SearlG&C 1.30 13 67¼ 66¾ 66¾ — ⅛
Sears Roe 1.80 155 60¼ 59¾ 60¼ + ⅛
Seaburg .60 108 28⅛ 28 28 — ⅛
SeaCstUt 1.40 3 36¼ 36¼ 36½ + ⅛
Shell Oil 2.30 15 62¾ 62¾ 62¾ + ⅛
SherwnWm 1.72 16 47¾ 47¼ 47¾ + ⅛
Sinclair 2.80 34 74½ 73¾ 74⅛ +1⅛
SingerCo 2.40 17 68¼ 67¾ 68¼ + ⅛
SmithK 1.80a 17 48¼ 47¾ 48 — ⅛
SouCalE 1.60 11 48¼ 48 48¼ + ⅛
South Co 1.08 33 26½ 26½ 26½ + ⅛
SouNGas 1.40 10 26¼ 26¼ 26¼ — ⅛
South Ry 2.80 6 47¾ 47¾ 47¾ —
SpartanI 1.80 106 48¼ 47¾ 48 — ⅛
SperryR .10e 206 50½ 49¾ 50¼ + ⅜
Spiegel 2.10e 29 29¼ 29 29¼ + ⅛
StBrand 1.40 59 36¾ 35¾ 36⅜ +1⅛
StdOilCal 1.40 59 28⅜ 28⅛ 28⅜ + ⅛
StdOilInd 60 28 60¼ 59⅞ 60¼ + ⅛
StdOilNJ 1.80 28 60¼ 59⅞ 60¼ + ⅛
StdOilNJ .85e 95 69¾ 69¼ 69¼ — ⅛
StdOilOh 2.50b 13 66¾ 66¼ 66¼ — ⅛
Sterl Drug 1 54 54⅜ 53¾ 54⅛ + ⅛
Stevi Cp .50a 14 41¼ 40½ 40¾ + ⅛
Stude Vol .60a 29 39¾ 39¼ 39⅜ + ⅛
Sun Oil 1b 11 67¾ 67¼ 67¾ + ⅛
Swift Co 1.20 11 27⅜ 27¼ 27⅜ + ⅛

T—

Tampa El .68 13 24⅜ 24½ 24⅜
Telectronix 17 40¼ 39¾ 40¼ + ⅛
Tenn Gas 1.08f 172 109¼ 108¼ 109 + ⅛
Tenneco 1.28 51 26⅝ 26¼ 26⅜ + ⅛
Texaco 2.40 x76 62¾ 62¼ 62¾ + ⅛
TexETrn 1.20 16 22½ 22¼ 22¾
ex-Sul .80 x13 42¾ 42¼ 42¾ + ⅛
TexasInst .80 43 93⅜ 8-⅛ 92¾ + ⅛
Tex PLd .35g 24 20½ 20¼ 20⅜ + ⅛
Textron .70 11 19¾ 19½ 19¾ + ⅛
Thiokol 40 18 11 11 11
ThomsRam 1.80 5 37¾ 37¾ 37¾ + ⅛
TransWAir 1 70 41 40¾ 40¾ — ⅛
Transamer 1 58 48¼ 47¾ 48 — ⅛
Transitron 18 17¼ 16¾ 17¼ + ⅛
Trans Lines 2b 11 28¾ 28¼ 28¼ + ⅛
TRW Inc 1.60 61 88½ 88 88 —
TwenCent .80 108 29⅜ 29⅛ 29⅛ + ⅛

U—

UMC Ind .72 x21 20⅞ 20½ 20¾ + ⅛
UnCarbide 2.40 x76 49¾ 49¼ 49¾ + ⅛
Un Elec 1.20 x33 22⅞ 22⅝ 22⅞ + ⅛
UnOilCal 1.40 x7 57¾ 57¼ 57¾ + ⅛
UnionPacif 2 42 40¾ 40 40¼ — ⅛
UnPlanPat 2.50 6 71 71 71
Unirayal 1.20 6 48¾ 48¼ 48¾ + ⅛
UnitAirc 1.60 88 49⅝ 48¾ 49⅛ + ⅛
UnitAirc 1.60 332 70⅞ 68¾ 70⅞ +2¼
Unit Co .60e 4 11 11 11
Unit Fruit .70 20 49⅝ 49⅝ 49⅝ — ⅛
UGasCp 1.70 12 76¾ 76½ 76¾
UnitMch 1.80 11 31¼ 31¼ 31¼ + ⅛
US Borax 1a 3 26¼ 26¼ 26¼ + ⅛
USGypsum 2 20 49¾ 48¾ 49¼ + ⅛
US Ind .70 33 46¼ 46¼ 46¼ — ⅛
US Lines 2b 4 56¼ 56¼ 56¼ + ⅛
USPlyCh 1.50 14 47⅜ 45⅞ 45⅞ —1⅜
US Smelt 1b 137 39½ 39¼ 39½ + ⅛
US Steel 2.40 337 39½ 39½ 39½ + ⅛
UnivOPd 1.40 2 81⅜ 81⅜ 81⅜ — ⅛
Upjohn 1.60 12 46¾ 46½ 46½ —1

V—

Varian Asso 14 25⅞ 25½ 25¾ + ⅛
Vendo Co .60 11 25½ 25½ 25½ + ⅛
VaElPw 1.36 52 41¾ 41¼ 41⅜ —1

W—

WarnLamb 1 26 41 40¾ 41 + ⅛
WasWat 1.40 11 22¼ 22 22¼ + ⅛
Westn Airl .30 24 30½ 30¼ 30½ + ⅛
Westn Bancp 1 7 32½ 32½ 32½ + ⅛
WnUTel 1.40 12 35 34¾ 34¾ + ⅛
WestVa Pul 1.80 14 64¼ 64¼ 64¼ + ⅛
Weyerhr 1.40 2 37¼ 37¼ 37¼ + ⅛
Whirl Cp 1.60 18 49½ 48¼ 49½ +1⅛
White Mot 1.50 5 19¾ 19¾ 19¾
WinnDix 1.50 48 29⅞ 29⅝ 29⅞ + ⅛
Woolworth 1 29 23¾ 23¼ 23¾

X—Y—Z—

XeroxCp 1.40 47 255¼ 254 255½ +2¼
YngstSht 1.80 13 32¼ 32¼ 32¼ + ⅛
ZenithRad 1.25 27 53¾ 53¼ 53¾ + ⅛

Copyrighted by The Associated Press 1968

Sales figures are unofficial.

Unless otherwise noted, rates of dividends in the foregoing table are annual disbursements based on the last quarterly or semi-annual declaration. Special or extra dividends or payments not designated as regular are identified in the following footnotes.

a—Also extras. b—Annual rate plus stock dividend. c—Liquidating dividend. d—Declared or paid in 1967 plus stock dividend. e—Declared or paid so far this year. f—Payable in stock during 1967, estimated cash value on ex-dividend or ex-distribution date. g—Paid last year. h—Declared or paid after stock dividend or split up. k—Declared or paid this year, an accumulative issue with dividends in arrears. n—New issue. p—Paid this year, dividend omitted, deferred or no action taken at last dividend meeting. r—Declared or paid in 1968 stock dividend. t—Paid in stock during 1968, estimated cash value on ex-dividend or ex-distribution date.

wi—Sale in full.

cld—Called. x—Ex dividend. y—Ex dividend and sales in full. z-dis—Ex distribution. ex-rt—Ex rights. vw—Without warrants. ww—With warrants. wd—When distributed. wi—When issued. nd—Next day delivery.

vj—In bankruptcy or receivership or being reorganized under the Bankruptcy Act, or securities assumed by such companies. fn—Foreign issue subject to interest equalization tax.

Stocks of Local Interest

Figures after decimal points are eighths. Quotations from the NASD are representative inter-dealer prices of approximately 11 a.m. inter-dealer markets and change throughout the day. Prices do not include retail markup, markdown or commission.

	Bid	Asked
AMT Corp.	5.75	6.00
Associated Truck	10.2	10.6
Brown Engineering	13.4	14.0
Electro Utilities Class A	12.3	13.3
Entrex Chemical	16.0	17.0
Diamond Crystal	34.1	36.1
Kelly Services	37.4	38.4
Mohawk Rubber Co.	25.0	26.0
Motor Wheel Equipment	29.6	29.6
North Central Airlines Units	7.2	7.5
Scripps Reporting	13.4	14.2
Scripps	8.6	9.1
Wyandotte Chemical*	28.2	29.2

MUTUAL FUNDS

	Bid	Asked
Affiliated Fund	8.22	9.00
Chemical Fund	17.25	18.86
Commonwealth Stock	9.88	10.80
Dreyfus	13.57	15.81
Keystone Income K 1	8.93	9.75
Keystone Growth K 2	6.26	6.94
Mass. Investors Growth	11.45	12.51
Mass. Investors Trust	15.54	16.97
Putnam Growth	11.86	12.96
Technology	9.10	9.99
Wellington Fund	12.40	13.48
Windsor Fund	17.96	19.52

*Nominal Quotations

Treasury Position

WASHINGTON (AP)—The cash position of the Treasury compared with corresponding date a year ago:

	Feb. 19	Feb. 20
Balance	$ 6,369,002,789.53	$ 5,761,613,874.05
Deposits Fiscal Year	July 1 92,368,147,387.61	89,973,628,126.89
Withdrawals Fiscal Year	115,417,086,085.27	105,780,152,315.64
X—Total Debt	347,483,752,265.32	330,041,740,708.56
Gold Assets	11,884,226,698.86	12,159,017,104.30

X—Includes $260,196,490.22 debt not subject to statutory limit.

American Stock Exch.

NEW YORK (AP) - American Stock Exchange selected noon prices:

| | Sales (hds.) | High | Low | Last | Net Chg. |
|---|---|---|---



BEWITCHING TWINS—Erin and Diane Murphy act on television, but they are never seen together. They share the role of 3-year-old Tabatha on the television series "Bewitched." Child labor laws restrict the number of hours a tot may work, so when one's time is up, the other steps in. Here, they're seen as mother's little helpers.

A New Suez 'Invasion'

By Science Service

WASHINGTON — While Arab and Israeli machine-gun bullets zip overhead, the Red Sea is invading the Mediterranean through the Suez Canal.

Though closed to ship traffic by the sunken hulks of some 15 vessels, the waterway is open to traffic of another kind.

Swarms of Red Sea animals have been moving into the Mediterranean in recent years, since the removal of a natural barrier in the canal. About 140 species have successfully colonized the inland sea.

The increasing influx and colonization of the aliens has some scientists worried that native Mediterranean life forms are threatened by the competition.

★ ★ ★

Other ecologists are not worried at all. The Mediterranean is the least-fertile of any salt-water body. In addition it is among the poorest in flora and fauna.

ECOLOGICAL NICHES

Many biologists believe that there are in the sea many ecological niches — ways to make a biological living — that are not now being used by native life forms.

They think the invaders may be able to make the Mediterranean more productive, due to their ability to adapt and make use of the little that is available in the way of food.

End in H-Flights Price for Pact?

OTTAWA (AP) — The Canadian government may ask the United States to discontinue flights of H-bomb planes over Canada as part of its price for remaining in the North American Air Defense Command, qualified informants said today.

The current 10-year NORAD agreement between Canada and the United States expires in May and negotiations on a renewal have begun.

Prime Minister Lester B. Pearson told the House of Commons Feb. 13 that his government has already indicated that it intends to continue cooperation with the United States in continental air defense. He did not refer specifically to NORAD, however.

Canadian defense officials say there is no need for patrols of nuclear bombers in the missile age. This happens to be the avowed Russian view as well, and the Soviet Union protested such flights after the crash Jan. 21 of an American B52 off Thule, Greenland, in which four hydrogen bombs were lost.

★ ★ ★

Canadian officials say the United States has more than enough nuclear missiles in underground silos and aboard submarines to destroy Russia.

They contend that the nuclear bomber patrols, designed to prevent the nuclear strike force being caught on the ground by a surprise attack, serve now only to complicate East-West relations.

Daily Almanac

By United Press International

Today is Wednesday, Feb. 21, the 52nd day of 1968 with 314 to follow.

The moon is between its last quarter and new phase.

The morning star is Venus.

The evening stars are Mars, Saturn and Jupiter.

★ ★ ★

On this day in history:

In 1878, the New Haven, Conn., Telephone Co. published the first telephone directory, listing 50 subscribers.

In 1885, after 37 years of construction, the Washington Monument was dedicated.

★ ★ ★

In 1950, Hungary sentenced American businessman Robert Vogeler to 15 years on charges of espionage. Vogeler served 17 months, and was released in April of 1951.

In 1965, Black Muslim leader Malcolm X was fatally shot in New York City.



TRIBESMAN EXAMINED—Dr. James Turpin checks a Montagnard at a Project Concern camp in Vietnam.

PONTIAC PRESS CLASSIFIED ADVERTISING INDEX

Revised June 26, 1965

NOTICES

Card of Thanks 1
In Memoriam 2
Announcements 3
Florists 3-A
Funeral Directors 4
Cemetery Lots 4-A
Personals 4-B
Lost and Found 5

EMPLOYMENT

Help Wanted Male 6
Help Wanted Female 7
Help Wanted M. or F. 8
Sales Help, Male-Female..8-A
Employment Agencies 9
Employment Information ...9-A
Instructions—Schools 10
Work Wanted Male 11
Work Wanted Female..... 12
Work Wanted Couples 12-A

SERVICES OFFERED

Building Services-Supplies...13
Veterinary 14
Business Service 15
Bookkeeping and Taxes..... 16
Credit Advisors 16-A
Dressmaking and Tailoring..17
Gardening 18
Landscaping 18-A
Garden Plowing 18-B
Income Tax Service 19
Laundry Service 20
Convalescent—Nursing 21
Moving and Trucking..... 22
Painting and Decorating.....23
Television-Radio Service.....24
Upholstering 24-A
Transportation 25
Insurance 26
Deer Processing 27

WANTED

Wanted Children to Board..28
Wanted Household Goods...29
Wanted Miscellaneous 30
Wanted Money 31
Wanted to Rent 32
Share Living Quarters..... 33
Wanted Real Estate..... 36

RENTALS OFFERED

Apartments—Furnished 37
Apartments—Unfurnished 38
Rent Houses, Furnished 39
Rent Houses, Unfurnished...40
Property Management....40-A
Rent Lake Cottages..... 41
Hunting Accommodations 41-A
Rent Rooms 42
Rooms With Board 43
Rent Farm Property 44
Hotel-Motel Rooms 45
Rent Stores 46
Rent Office Space 47
Rent Business Property...47-A
Rent Miscellaneous 48

REAL ESTATE

Sale Houses 49
Income Property 50
Lake Property 51
Northern Property 51-A
Resort Property 52
Suburban Property 53
Lots—Acreage 54
Sale Farms 56
Sale Business Property 57
Sale or Exchange 58

FINANCIAL

Business Opportunities 59
Sale Land Contracts 60
Wanted Contracts-Mtges...60-A
Money to Lend 61
Mortgage Loans 62

MERCHANDISE

Swaps 63
Sale Clothing 64
Sale Household Goods 65
Antiques 65-A
Hi-Fi, TV & Radios 66
Water Softeners 66-A
For Sale Miscellaneous 67
Christmas Trees 67-A
Christmas Gifts 67-B
Hand Tools—Machinery..... 68
Do It Yourself 69
Cameras—Service 70
Musical Goods 71
Music Lessons 71-A
Office Equipment 72
Store Equipment 73
Sporting Goods 74
Fishing Supplies—Baits 75
Sand—Gravel—Dirt 76
Wood—Coal—Coke—Fuel 77
Pets—Hunting Dogs 79
Pet Supplies—Service 79-A
Auction Sales 80
Nurseries 81
Plants—Trees—Shrubs 81-A
Hobbies and Supplies 82

FARM MERCHANDISE

Livestock 83
Meats 83-A
Hay—Grain—Feed 84
Poultry 85
Farm Produce 86
Farm Equipment 87

AUTOMOTIVE

Travel Trailers 88
Housetrailers 89
Rent Trailer Space 90
Commercial Trailers 90-A
Auto Accessories 91
Tires—Auto-Truck 92
Auto Service 93
Motor Scooters 94
Motorcycles 95
Bicycles 96
Boats—Accessories 97
Airplanes 99
Wanted Cars-Trucks 101
Junk Cars-Trucks 101-A
Used Auto-Truck Parts 102
New and Used Trucks 103
Auto—Marine Insurance 104
Foreign Cars 105
New and Used Cars 106

Death Notices

ARAKELIAN, PILAS — February 16, 1968; 239 Ferry Street, Pontiac; age 80; Funeral service will be held Thursday, February 22 at 11 a.m. at the Donelson-Johns Funeral Home. Interment in Oak Hill Cemetery. Mr. Arakelian will lie in state after 7 p.m. today in the funeral home. (Suggested visiting hours 3 to 5 and 7 to 9 p.m.)

GOETZKE, BARNEY F. — February 20, 1968; 23978 Earl Court, Farmington (Formerly of Orchard Lake); age 76; beloved husband of Laura Goetzke; dear father of Mrs. Samuel (Pearl) Sachs and Bernard A. Goetzke; dear brother of Mrs. Clara Deiss and Mrs. Erna Schenk; also survived by two grandchildren and two great-grandchildren. Funeral service will be held Friday, February 23, at 1 p.m. at the Kinsey-Garrett Funeral Home, 420 S. Lafayette, Royal Oak with Rev. Thomas W. Kirkman officiating. Interment in Oakview Cemetery.

HILLS, FRANK E.; February 20, 1968; 4632 Elizabeth Lake Road, Waterford Township; age 82; dear father of F. Keith and M. Dale Hills; dear brother of Eugene and Jesse Hills; also survived by two grandchildren and three great-grandchildren. Funeral service will be held Friday, February 23, at 1:30 p.m. at the Voorhees-Siple Funeral Home with Rev. Henry E. Wrobbel officiating. Interment in Ottawa Park Cemetery. Mr. Hills will lie in state at the funeral home. (Suggested visiting hours 3 to 5 and 7 to 9).

HEDGER, CPL. JAMES R.; February 4, 1968; 467 N. Perry; age 24; beloved husband of Stella (Ruth) Hedger; beloved son of Mr. and Mrs. Gilbert Hedger; dear father of Jami Renee Hedger; dear brother of Mrs. George (Peggy) Fowler, Jacqueline, Sue Ellen, Richard, Roger, and Bert Hedger. Funeral service will be held Friday, February 23 at 2 p.m. at the Pursley-Gilbert Funeral Home with Major Norman E. Wilhelm, USAF, officiating. Interment in Veterans section, Perry Mount Park Cemetery, Cpl. Hedger will lie in state at the funeral home after 7 p.m. tonight. (Suggested visiting hours 9:30 a.m. to 9:30 p.m.)

JOHNSON, OTTO RINGLING; February 20, 1968; 392 Highland Avenue; age 70; beloved son of Thomas and Delary Thompson. Funeral service will be held Thursday, February 22 at 8 p.m. at the Frank Carruthers Funeral Home with Rev. Thomas J. Holt, Jr. officiating. Interment Friday in Oak Hill Cemetery. Mr. Johnson will lie in state at the funeral home after 7 p.m. tonight.

WILDER, EVERETT (COTTON); February 20, 1968; 2121 Dexter Road; age 36; beloved husband of Zela Jane Wilder; beloved son of Leamon and Lulu Wilder; dear father of Wesley Mitchell and David Everett Wilder; dear brother of Mrs. Kenneth (Geraldine) Miracle, Mrs. Cecil (Geneva) Thompson, Paul and J. C. Wilder. Funeral service will be held Friday, February 23, at 1:30 p.m. at the Huntoon Funeral Home with Rev. Claude Cook officiating. Interment in Perry Mount Park Cemetery. Mr. Wilder will lie in state at the funeral home. The family suggests memorial contributions may be made to the Kinney Research United Fund.

In Memoriam 2

IN LOVING MEMORY of Emmett E. Ransom, who passed away, Feb. 21, 1967. You left us just 1 year ago today.
And our lives are not the same.
Although you are away.
In our hearts you still remain.
Sadly missed by Mother and Dad, wife, Willene, sister, Mardel, brothers, Billy, and Wilbert.

Announcements 3

ACID INDIGESTION? PAINFUL gas? Get new PHS tablets. Fast as liquids. Only 98 cents. Simm's Bros. Drugs.

ANNOUNCING THE NEWLY designed Bloomfield Centre Hall, 3205 Orchard Lake Rd., in West Bloomfield, featuring a complete line of custom services, 474-7261 or 338-3277.

DEBT AID, INC., 504 COM. NAT'L Bk. Bldg., FE 2-0181. Refer to Credit Advisors, 16-A.

Great Savings During Hudson's Home Sale

Hudson's PONTIAC MALL

HALL FOR RENT, WEDDINGS, meetings, and parties, 2-0072. FE 5-0316 after 6 p.m.

Pontiac Press Want Ads for Action

Announcements 3

HALL FOR RENT, RECEPTIONS, lodges, church. OR 3-5202, FE 2-3838.

HUDSON'S OPTICAL SERVICE

Prescriptions for eyeglasses filled with pinpoint precision, including aspheric, cataract and plastic lenses.

Many styles in frames and eyeglass accessories in great variety; also a large selection of sunglasses. We do not examine eyes. Optical service, Pontiac, lower level; also downtown Detroit, Northland, Eastland, Westland.

BOX REPLIES

At 10 a.m. today there were replies at The Press Office in the following boxes:

C-2, C-6, C-7, C-13, C-14, C-15, C-17, C-20, C-29, C-32, C-33, C-34, C-36, C-37, C-39, C-41, C-42, C-44, C-45.

Funeral Directors 4

COATS FUNERAL HOME
DRAYTON PLAINS 674-0461

C. J. GODHARDT FUNERAL HOME
Keego Harbor, Ph. 682-0200

DONELSON-JOHNS FUNERAL HOME

Huntoon FUNERAL HOME
Serving Pontiac for 50 years
79 Oakland Ave. FE 2-0189

SPARKS-GRIFFIN FUNERAL HOME
"Thoughtful Service" FE 8-9288

Voorhees-Siple FUNERAL HOME, 332-8378
Established Over 40 Years

Cemetery Lots 4-A

AT WHITE CHAPEL
Moving to Fla.
Choice graves $95 ea.
These graves are privately owned
MI 2-3534

Personals 4-B

$7 FOR COMPLETE POODLE groom, 673-6997.

100 PER CENT HUMAN hair wigs and hair pieces. Wholesale distributor. Home demonstrations. Kutikuhn Wigs, 363-4995.

ANY GIRL OR WOMAN NEEDING a friend, phone FE 2-5122 before 5 p.m. Confidential

AVOID GARNISHMENTS!
GET OUT OF DEBT!
We can help you with a plan you can afford.
DEBT CONSULTANTS OF PONTIAC INC.
814 Pontiac State Bank Bldg.
FE 8-0332
**TATE LICENSED-BONDED
Open Saturday 9-12 a.m.

DEBT AID, INC., 504 COM. NATL. Bk. Bldg. FE 2-0181. Refer to Credit Advisors, 16-A.

GET OUT OF DEBT ON A PLANNED BUDGET PROGRAM
YOU CAN AFFORD
TAILORED TO YOUR INCOME
SEE
MICHIGAN CREDIT COUNSELORS
702 Pontiac State Bank Bldg.
FE 8-0456

PLAN NOW FOR DELIGHTFUL old fashioned sleigh ride. Ideal outing for your club or group. Occasions of all kinds. Lovely club room and dining areas. Daytime or evening parties for groups of 20 or more. Just the spot for your holiday party. Call for reservations. 628-1611.

UPLAND HILLS FARM

VILLAGE LIVERY
Horse drawn Hay and Sleigh rides along scenic Lake Trails, open all year, 2000 acres, private clubroom, picnic facilities. Relive yesteryear at Keatington Antique Village. 391-0731 after 6 p.m.
2378 Joslyn Rd. 391-1570

WEDDING PHOTOGRAPHY by Professional color. Brochure available. Call 338-9079, anytime.

Lost and Found 5

$50 REWARD DEAD OR ALIVE. female beagle — Pontiac Lisence, lost Ortonville area, FE 2-7603.

FOUND: GRAY MALE POODLE. Happy Hollow Rd. Richardson Rds. 363-0375, after 4.

FOUND: GLASSES in grey case, vicinity Oxbow Lk. 363-5022.

LOST — BLACK MALE poodle with white goatee, last seen in Auburn Heights area, named "Peppi." Reward. 851-2261.

LOST, FEMINONE HOUND ON state land near Camp Pontiac in White Lake Twp. Reward. OR 4-1837.

LOST: WHITE TOY MALE poodle Fri. night. Children's pet, reward. Please call 334-3274.

LOST: COCKER SPANIEL, blond male, red leather collar, with Atlanta Georgia imprinted, vic. Opdyke and Square Lake Rd.,please call, 338-2592.

LOST — CHILD'S GLASSES, dark reddish brown plastic frames, Vic. of Warringham and Williams Lake Rd. 674-2426.

LOST: FEBRUARY 14, Highland-Pettibone Lake Area. Small Silver Grey Shaggy Female dog, Cairn Terrier. Answers to "Henry". Reward. 685-2522.

LOST: BLACK LABRADOR male, Reward. 334-7196.

LOST — APRICOT POODLE, Port Huron Tags, 364 Auburn. FE 2-7922.

LOST: COLLIE, MEDIUM SIZED male, Sable and white. Reward. Call 642-4666.

MINIATURE WHITE POODLE, 6 months old, pink Rhinestone collar, pink toe nails, answers to Mitsey. Vic. Midget Bar. $50 reward. 673-0886.

Help Wanted Male 6

1 DEPENDABLE MAN, $220 per month, part time, married, over 21, call 334-2771. 4-8 p.m.

1 MAN PART TIME
We need a dependable married man, over 21, to work mornings or eves. Call 674-0520 4 p.m.-8 p.m.

1 MAN — LEARN TO OPERATE, maintain and repair bulldozer and backhoe, no exp. necessary Niemchak Excavating, 363-0881.

$70 PER WEEK
Part time, over 21, married, easy hours. 673-9680 between 4-6 p.m.

A PART TIME JOB, OVER 21, married, call 363-0841, bet. 5-7 p.m.

AEROSPACE LAB equipement. Dry box, vacuum, cryogenic, welding, clean room sales. Cover inquiries in Toledo, Detroit, Saginaw, Ann Arbor, Ft. Wayne regions. $20,000 potential after 2 years for good man. Draw, commissions, expenses. Write Pontiac Press Box C-7.

ALL AROUND upholsterer, Wielands Interiors, fringe benefits, 647-7354.

APPLIANCE SERVICE TECHNICIAN
RCA Service Company has openings for appliance service technicians, exc. salary and fringe benefits. For interview, phone JO 6-3880, Mr. Claytor or Mr. Weishuhn or apply at 2421 Wolcott, Ferndale, Michigan.
An Equal Opportunity Employer

ARE YOU LOOKING FOR STEADY employment in a job with a future? General Telephone Co. has openings now for line men and installer repairman. High school education or equivalent necessary. Apply at General Telephone Business Office — 317 Union St., Milford, Mich. An equal employment opportunity employer.

APPLICATIONS NOW BEING taken for ushers and concession. 18 and over. Apply Miracle Mile Drive-In Theater. 2-4 and 6-10 p.m.

ALARM INSTALLERS FOR electronics security systems, top wages for top men. Experience and refs. required, must be bondable. Call Mr. Kelley, bet. 2-4 p.m. 272-4820. Pinkerton Security, Inc.

Assistant Controller
We are a multi-state growth company in the N. Woodward area, looking for an aggressive college graduate, experienced in general accounting and office management. Starting salary $10,000 to $11,000 range. If you desire challenge and potential, tell us about yourself in confidence. Write Pontiac Press Box C-30, Pontiac, Mich.

AUTO MECHANIC, CHEVY-Olds Dealer has immediate opening. Earn over $300 weekly. Contact Jim Taylor, Taylor Chevy-Olds, Walled Lake. 624-4501.

AUTO PAINTER
GM Dealership, fringe benefits, no Saturday work. SEE KEN DUDLEY, Body Shop Manager, Haupt Pontiac Sales, Clarkston, 625-5500.

AUTO MECHANICS, mechanics helpers, parts clerk. Must be able to work any shift. Apply at KEEGO SALES & SERVICE, INC., 3080 Orchard Lake Road, Keego Harbor.

AUTO LUBRICATION MAN EXperienced — and be able to do some light repair work. Must be neat appearing, apply in person to Del Wankel, Service Manager, Russ Johnson, Lake Orion.

BOOKKEEPER TO DO payroll union reports, receivables, payables, etc. Good opportunity for ambitious man, Auburn Heights area. 756-8350.

BRICK LAYERS. VENEER, men must be 1st class, highest wages, call MA 5-2153, Ed Thomson.

BURROUGHS CORPORATION
Business Forms and Supplies Group

HAS AN IMMEDIATE OPENING FOR A CREATIVE SALESMAN IN THE OAKLAND COUNTY AREA WHICH OFFERS:
A fine figure income. Guaranteed salary and expenses during training and salary-expenses and commission after training.
Established territory — Repeat business.
Opportunity for advancement.
Security of employment
Planned training program
Home Office Seminars
Retirement and insurance programs
Interesting creative work
Continuing advertising and education support

WE ARE LOOKING FOR A SALESMAN WHO:
Is interested in a career with one of the leaders in the business forms industry.
Is intelligent — ambitious and Persevering.
Has a college education, or part college and equivalent work experience.
Has some selling experience.

They will take over active accounts, calling on top executives, selling business forms, systems and check disbursing equipment in the Oakland County area.

FOR APPOINTMENT CALL: Mr. T. B. Schmidt 335-9244
8:00 a.m. to 5:00 p.m. daily
All replys will be held in strictest confidence.

BURROUGHS CORPORATION
Business Forms and Supplies Group
2255 S. Telegraph Pontiac, 48053
(an equal opportunity employer)

CANDY AND TOBACCO desires salesman to call on retail accounts. Salary and commission. Send Resume to Pontiac Press Box No. C-18, Pontiac, Mich.

CAR WASHERS — DRYERS — 149 W. Huron — apply 8:30 to 9 a.m.

CARPENTERS ROUGH, UNION. United Carpentry Contractors 476-9666. After 5 p.m. call 887-5288.

CARVER
and
COUNTER MAN
Must be experienced in carving and serving. Excellent hours, wages, and benefits. Apply Machus Red & Square, 640 S. Adams, Birmingham. 644-1042.

CHEF, MUST BE EXPERIENCED WITH PROVEN ABILITY TO COMPLETELY RUN COMPACT KITCHEN FOR COCKTAIL LOUNGE AND RESTAURANT. Excellent pay and incentive, call MI 7-2276 after 5 p.m.

Chief Engineer
Is needed by aggressive plastics firm that is doubling in size within the next year. Our present sales exceed $1 million, and we are located in the Detroit Metropolitan area. The successful candidate for this position will be responsible for all tool facilities and personnel, tool design and building, process engineering and estimating, of both tools and production. Applicant must have extensive tool experience and a degree, excellent salary and fringe benefits. Send resume in confidence to Pontiac Press Box C-36, Pontiac, Michigan.

CLEANER AND SPOTTER for dry cleaners. Royal Oak area. Paid vacations and holidays. Call 549-7080.

COLD HEADER Operators, Experienced only. Excellent opportunity. Maximum hourly wages. Blue Cross, paid vacations, plus many extras. Days and afternoons. 1-933-4700.

COMBINATION BUMPER AND painter, plenty of work, FE 2-8161.

COOK-GRILL MAN, top pay for good man, 5 days, benefits, vacation, lifts, Telegraph at Maple (15 Mile).

COOK, GRILL MAN, experienced, reliable, nights, must have transportation. Hour of Pancakes, 280 N. Hunter, Birmingham.

DESK CLERK AND PORTER, Roosevelt Hotel. See Mr. Jacobs.

DIESEL MECHANIC
to take charge of small shop. Mather Trucking Co., 674-0645.

DRIVER SALESMAN
Suburban and city delivery, salary plus commission. Call 7 a.m. to 9 a.m., 3 to 5 p.m. 895-1203, ask for Mr. Lowell or Mr. Beer.

ERECTING CREWS wanted. Must be able to travel. State experiences and references. Contact Boyne Falls Log Homes, Boyne Falls, Mich. 49713. Ph. (616) 549-2421.

EXPERIENCED ACETYLENE torch man, 335-8141.

EXPERIENCED, STEADY, EAVESTROUGH SHEET METAL REPAIR, MI 4-2511.

EXPERIENCED MEAT CUTTER to take over complete charge in a very fine neighborhood market. Must have references. Closed Sundays and evenings. Apply in person. Birmingham Community Market, 130 W. 14 Mile Rd., Birmingham.

Factory Workers
By day or week: Warehousemen; assemblers; machine operators; material handlers; common laborers; etc. Daily pay. Report any time after 6 a.m.

Emplcyers Temporary Service
Clawson 65 S. Main
Redford 26117 Grand River

Help Wanted Male 6

EXPERIENCED HEATING SERVice men and installers with Truck. Apply 105 Tregent, PONTIAC Lechner Heating Co. FE 2-1821.

FOREMAN
For new modern injection molding plant, experience necessary, top wages, fringe benefits.
American Plastics Products Co.
2701 W. Maple, Walled Lake

GARDEN STORE Manager. Must have wide knowledge of plant materials, merchandising, and sales. Also landscape foreman. Apply in person, Jacobson's Orion Green House, 545 S. Broadway, Lake Orion.

GAS STATION ATTENDANT. Experienced. Mechanically inclined. Local references. Full or part time. Gulf, Telegraph and Maple

GUARD
For Utica, Mt. Clemens and Detroit area. Top Union scale Paid Blue Cross, Vacation and holiday benefits. Call us collect. Bonded Guard Services — 441 E. Grand Blvd., DETROIT LO 8-4150.

GUARDS FOR weekends. Apply at Pontiac State Bank Bldg. bet. 8 p.m. and 9 p.m. Room 515.

HOUSEKEEPING, DIETARY, MAINTENANCE, orderlies, purchasing. All shifts. Must be 18 or over. Sober, able to pass physical examination. Only those interested in full time permanent positions need apply Pontiac Osteopathic Hospital, 50 N. Perry, Pontiac, Michigan.

IMMEDIATE OPENING FOR MEN who can be on the job every day. Pleasant job, secure future, no tire repair, washing or greasing work. Must be able to furnish good local reference. Starting pay $1.65 per hour, plus time and half for all over 44 hrs. Apply: Payless Station, 6594 Dixie Hwy., Clarkston.

Industrial Sales Engineer
THE GATES RUBBER CO.
Has sales engineering position available to aggressive man with industrial sales experience and minimum of 2 yrs. engineering education. To call on industrial accounts in Michigan area. Excellent opportunity and benefits, car and expenses. Equal opportunity employer. For interview appointment call 421-5300, Livonia, Mich. weekdays only.

INSPECTOR
To age 40. Must have mechanical aptitude and ability to read blueprints, micrometers and scales. Write Pontiac Press Box C-15, Pontiac, Mich.

JANITOR SERVICE
Needs full and part-time workers. Chance for advancement. 642-5530.

JANITORIAL LEADER, good opportunity for the right man. We have a janitorial leaders job open in our company as well as several openings for qualified janitors. We offer steady employment, good conditions and a secure future. For more information call Mr. Given in Detroit 875-1055.

JOURNEYMEN CARPENTERS, Sterling Township area apartments, 8-12 months steady work. E&M Holan Contracting Co. 476-0297 or 453-3482 after 7 p.m.

JOURNEYMAN ELECTRICIAN OR experienced helper for electrical contractor, residential or commercial. Year around job. FE 4-9930.

MACHINISTS, TOOL MAKERS, die makers, part or full time, retirees hired. Apply at 217 Central, just off S. Saginaw St., Pontiac.

MACHINIST, EXPERIENCED ON mill, lathe, shaper, 585-5880, Kimray Co., Madison Heights.

MAN, 20 TO 25, TO learn glass business. Good opportunity. Steady employment. Write Pontiac Press Box C-43, Pontiac, Mich.

MAN FOR JANITORIAL work, Birmingham area, local references and must have car. Reply to Pontiac Press Box Number C-5.

MECHANICS WANTED
$2.90 to $3.50 per hr. depending upon experience, prefer lift truck exp., will consider others. Send resume to Pontiac Press Box C-14, Pontiac, Mich.

MECHANIC'S HELPER AND gas attendant, Crawford Shell Service, Keego Harbor.

MEN TO WORK ON HARNESS race horses, $80. If experienced, $75. If inexperienced but willing to learn. Brood mare and stallion man needed also, at good pay. Free furnished living quarters on farm for single man or couple without children. Contact in person, United Stock Farm, 3671 Haggerman Rd., Leonard or telephone 628-1444.

METAL PROCESSING PLANT requires immediate help, apply Systematron Inc., 25464 Novi Rd., Novi, bet. 7 a.m.-3 p.m., ask for Russ Green.

MOONLIGHTERS
Earn the most-sell the best Encyclopedia Britannica and Great Books of the Western World. LI 2-6466 anytime.

NEED REAL ESTATE SALES MANAGER
If you are interested in earning more money, we have an opening for you, due to our expansion program. Must have full knowledge of all real estate phases, pleasant personality and able to handle responsibility. If you are accepted, you will have your own office and be in complete charge of our new sales program. All inquiries confidential. Call 674-0201. Ask for Roy Lazenby, Lazenby Realty, 4626 W. Walton, Drayton Plains.

PART TIME
If I could show you $50 per week for part time evening work, would you be interested? Must be 18 or over. Car required. Call Mr. Wilson at 852-1225.

PLANT MANAGER REQUIRED BY MODERN STAMPING PLANT IN PONTIAC
Man must be able to estimate stampings and tool costs. Wages based on experience. Paid vacation, and hospitalization, also bonus plan. Call Mr. Ouellette, 338-5252. Original Products, Inc., 350 S. Sanford.

PROCESS ENGINEER
Local electrical control manufacturer seeks graduate engineer. (M. E. preferred) Preferably in his 30's with knowledge of machining, assembly, and plastic moulding techniques. Must be able to design tools and fixtures as well as set-up production processes. Send resume and salary requirements to P. O. Box 486, Birmingham, Mich. 48012.

PROGRAMMER
Starting Salary to $13,000
Unusual opportunity in Detroit with National Consulting Firm — for a Programmer with COBOL and 360-30 experience.
Potential Supervisory or Systems ability desired.
Challenging assignment and a broad range of industries.
Very limited travel.
Send resume to:
PONTIAC PRESS
BOX C-1 48058

Production Manager
Experienced in job shop and short production runs. Engineering degree or equivalent, salary open, supervise 35 people. Company manufactures proprietary electro-mechanical products. Northwest area. Lebow Assoc., JO 6-8622.

PLANT FACILITY DESIGNERS
Overtime benefits
UNITED INDUSTRIAL ENGINEERING
29320 Stephenson Hwy.
Madison Heights LI 8-6205

Real Estate Salesman
For busy office, experienced preferred but will train right party. Ask for Mr. or Mrs. Hackett. HACKETT REALTY EM 3-6703

WANT FAST RESULTS? USE PRESS WANT ADS 332-8181