Navy Launches 'Weather Bureau' Vanguard

From Our News Wires

CAPE CANAVERAL, Fla.—A new Vanguard streaked into the skies today in an effort by the Navy to put a satellite into space that will be used as an orbiting miniature weather bureau.

At Fort Monmouth, N.J., the U. S. Army signal research and development laboratory reported today it picked up signals from the new Vanguard satellite some three minutes after it blasted off a launching pad at Cape Canaveral, Fla.

Spurting a glowing trail of orange flame, the missile climbed steadily for some 10 seconds after the launching before knifing through a blanket of gray storm clouds.

The missile's behavior appeared to be perfect during the brief time that it was in sight.

★ ★ ★

It had begun to rain lightly just before blast time, but this did not affect the launching.

If all went well, the first-stage rocket would burn out at an altitude of 38 miles 2½ minutes after launching.

★ ★ ★

The second-stage—the guiding "brain" of Vanguard—then was to go into action for a full two minutes boosting the payload's speed to 9,000 miles per hour.

After a coasting flight, the third stage would ignite, pushing the satellite to the velocity needed for orbit.

★ ★ ★

The missile's weight at liftoff was 22,260 pounds, but 90 per cent of the load was fuel.

The satellite contains two light-sensitive photoelectric cells designed to spot the earth's cloud cover as the tiny moon speeds through its orbital path. Scientists hope to fashion a crude weather map from the flight log, radioed back from a tiny tape recorder.

Ultimately that data could help weathermen spot violent storms building up anywhere around the earth.

Three more satellites remain to be fired in the Vanguard project, which was originally scheduled to end with the International Geophysical Year last Dec. 31. The program was intended to be a major U. S. contribution to the IGY.

In seven previous tries, the lean Vanguard has hurled only one satellite into orbit. This was the 6-inch, 3.4-pound Vanguard I launched last St. Patrick's Day.

The life expectancy of today's new moonlet, tiny compared to the 8,800-pound Atlas fired into orbit last Dec. 18, was estimated at only months to a few years. This was because the orbit was expected to bring it much closer to the earth than the Vanguard I and it thus would be subjected to the friction of the atmosphere.

The Vanguard was grounded just before a scheduled launching two months ago for the space agency to make a study of all U. S. satellite programs. Some minor changes in the rocket have since been made, but officials said it is basically the same as the previous seven Vanguards.

Informed sources said particular attention was paid to cleanliness in the new Vanguard. These sources said the trouble in the last Vanguard, fired Sept. 26, was believed to be in the second stage.

"There was some sort of contamination or residue in the propulsion area," one source said. He said this was suspected of robbing the rocket of the 18,000-miles-an-hour speed it needed to hurl the satellite into orbit.

The Weather
U.S. Weather Forecast
Freezing rain possible tonight. Snow flurries tomorrow. (Details Page two).

THE PONTIAC PRESS

Home Edition

117th YEAR ★ ★ ★ PONTIAC, MICHIGAN TUESDAY, FEBRUARY 17, 1959 —24 PAGES UNITED PRESS INTERNATIONAL ASSOCIATED PRESS 7¢

Incumbents Lead Field of 10 Judge Nominees

Capitol Steps Missing



AP Wirephoto

UNFAMILIAR LOOK — The United States Capitol — minus its wide center steps and massive pillars — presents this unfamiliar appearance as workmen continue the job of remodeling the structure. The view is from the Senate side of the building. The front will be extended some 30 feet and the steps and pillars replaced.

West Favoring April 1 Confab for Ministers

Would Shift Meeting on Berlin From Paris to U.S. to Aid Dulles

WASHINGTON (AP)—The Western powers may abandon tentative plans for a foreign ministers meeting at Paris next month in favor of a session in Washington about April 1.

The meeting of officials from the United States, Britain, France and West Germany had been arranged to work toward new proposals on German unification and European security in advance of a projected conference with the Soviet Union — in late April or early May.

If his health will permit, Secretary of State John Foster Dulles plans to take an active role in the shaping of Western policy.

President Eisenhower was reported today to feel that Dulles should stay on as secretary of state as long as he feels able to carry on and wants to do so.

Dulles will be confined to Walter Reed Hospital for several weks, at least, undergoing cancer treatment.

Dulles, who underwent a hernia operation last Friday, left his bed and sat in a chair for about 30 minutes during the day.

White said that Maj. Gen. Leonard D. Heaton, Walter Reed commandant, had called in Dr. Gordon Zubrod, clinical director of the National Cancer Institute.

Dr. Zubrod will be consulted on the treatment and presumably will try to determine the extent of the abdominal glandular cancer found as a result of the hernia operation.

Dr. Heaton expects to start radiation treatment later this week. There were indications it will involve use of a huge 4,000-pound X-ray machine which can shoot out a million volts of energy.

That machine, normally used for deep-seated cancers, is one of three available at the Army hospital.

Diplomats said that a meeting of Dulles' Western colleagues in Washington rather than Paris would permit some consultation
(Continued on Page 2, Col. 6)

Officials Examine Weapons



Pontiac Press Photo

THE GIRL DIED — Mute testimony to the suffering of Judith Anne Gall are these weapons, with which the dead girl was admittedly beaten by her mother. They are (from left) a cherry bough, a rubber hose and a two-by-two. These were the first instruments of torture discovered, others were revealed since.

Details of Girl's Death Present Grim Picture

The plight of Judith Anne Gall came to light detail by detail today as authorities prepared to seek a murder warrant against her mother.

★ ★ ★

Yesterday morning, the 12-year-old Commerce Township girl died of pneumonia, brought on by repeated beatings which her mother, Mrs. Anne Gall, 35, admitted administering.

Prosecutor Frederick C. Ziem said a decision on the warrant may be reached tomorrow.

Shocked by the enormity of the death, the prosecutor said the woman may be asked afterward to take a sanity test.

"She's sick," was the simple statement of Judith's father John, 37, as he was released after questioning yesterday to return to his home, 3080 Royal St., and three remaining children.

"I begged her, I begged her how many times I don't know—



JUDITH ANNE

to let the child go. To let the child grow up wild, if necessary, but at least to let her go."

Gall recited a long history of marital troubles with his tall, large-boned wife of 14 years.

★ ★ ★

"Troubles with Judith (a twin) began soon after our boy, John Jr., was born eight years ago.

"Judith seemed to be jealous of him. She took to wetting her bed. She hit him on the head when he was five months old, my wife said."

★ ★ ★

The mother tried strict punishment to curb the girl, Gall said.

"She never hurt the other youngsters though. They're all healthy and happy," said Gall.

Besides John Jr., there is Judith's twin, JoAnne, and Jeannine, 6.

★ ★ ★

The dead girl contrasted strangely with her brother and sisters.

She got off to a bad start as an infant, a victim of spinal meningitis while only a few months old.

"A little later she had childhood diarrhea, badly, and was in the hospital," Gall remembered. "We almost lost her then."

Judith never overcame her late start. She remained frail, weak, sickly, her father said. While her brother and twin sister got A's
(Continued on Page 2, Col. 8)

Party's Over; Snow, Freezing Rain Ahead

Cloudy and colder with occasional snow flurries beginning late today and possibly some freezing rain mixed with snow tonight is the area forecast by the U.S. Weather Bureau. The low tonight will be near 24 degrees; the high tomorrow 28.

★ ★ ★

Two inches or more new snow is predicted through Wednesday. Thursday is expected to be cloudy and cold with a chance of a few flurries.

★ ★ ★

The lowest temperature in downtown Pontiac preceding 8 a.m. was 24 degrees. The thermometer registered 32 at 2 p.m.

See County Results

Results of primary elections held yesterday in Oakland County cities, townships and villages are being carried on page 13.

His Baby Won't Have to Drink Beer on Sunday

SALT LAKE CITY (AP)—When Utah's Legislature debated a Sunday closing law, State Sen. Clyde L. Miller of Salt Lake noted it would close grocery stores but allow sale of beer on Sundays.

He pictured a harassed father crying baby in arms and no food or milk in the house — saying some Sunday: "Shut up and drink your beer!"

The lawmakers passed the bill. Last weekend Miller's wife gave birth to a daughter. So Monday sympathetic fellow senators took steps to spare Miller distress.

They presented him a gift box, containing toys, diapers — and an assortment of baby foods.

Electra, AF Jet Nearly Collide

4 Injured as Airliner Climbs Fast to Avoid Midair Crash

MIAMI, Fla. (AP)—A Miami-bound Eastern Air Lines Electra narrowly avoided a collision with an Air Force B47 jet bomber near Chattanooga, Tenn., Monday. Three passengers and a stewardess were injured.

Capt. Raymond Ruprecht, 51, the airliner's pilot, said the big bomber shot past 400 feet below the climbing Electra.

Ruprecht, of Miami Springs, who has been flying 33 years, called the jet bomber "the biggest thing I ever saw."

The Eastern plane, Flight 127 out of Chicago, was southeast of Chattanooga at 23,000 feet when the incident occurred. Seventeen passengers and a crew of five were on the airliner.

Ruprecht said he and his co-pilot, V. C. Tays, were looking to the right for a Northwest Airlines plane, 1,000 feet below.

"Then I happened to glance to my left, he said, "and saw this big bomber coming."

He threw the airliner into a 1,500-foot climb.

The Eastern plane was traveling about 445 miles ground speed, Ruprecht said. The bomber was flying at an estimated 600 m.p.h.

The Air Force plane wheeled into a steep turn just a few seconds before he pulled up, Ruprecht said. "He must have just seen us."

The Federal Aviation Agency assigned investigators to the case.

The stewardess, Miss Lois Borchers of Miami, was treated at North Shore Hospital and released.

Three persons from the Chicago area were hospitalized. They were Phillip Kaplan, 44; Mrs. C. R. Allen, 55, Winnetka, and Sam Landsman, 49, Oak Park.

Vote Is Record Low in County Primary Election

Hughes, Finley, Merritt, Renfrew Knocked Out of Circuit Court Race

By GEORGE T. TRUMBULL, JR.

Incumbent Circuit Judges H. Russel Holland, Clark J. Adams and William J. Beer led from start to finish as a record-low number of Oakland County voters selected 10 nonpartisan nominees for five circuit judgeships in yesterday's primary.

An estimated 23,000 voters—some 290,000 were eligible—knocked former State Rep. Theodore F. Hughes; Ralph F. Finley, Berkley justice of the peace; Maurice A. Merritt, Royal Oak attorney; and James Renfrew, president of the County Judicial Assn., from the race.

★ ★ ★

When Farmington Township submitted the last of the returns from the county's 295 voting precincts at 2:10 a.m., these were the unofficial tallies with all precincts reporting:

Judge H. Russel Holland...22,790
Judge Clark J. Adams.....21,466
Judge William J. Beer.....18,165
Frederick C. Ziem.....16,988
Stanton G. Dondero.....14,447
James C. Allen.....7,738
Maurice E. Finnegan.....7,239
Verne C. Hampton.....7,061
Wendell Brown.....6,713
Milton F. Cooney.....6,378
James Renfrew.....6,131
Theodore F. Hughes.....6,045
Maurice A. Merritt.....5,995
Ralph F. Finley.....4,617

Daniel T. Murphy Jr., county clerk-register, emphasized that all figures would remain unofficial until after the Board of Canvassers meet today to check all returns.

EXPECT NO CHANGE

However, the canvass wasn't expected to alter the successful top 10 nominees who will be on the April 6 ballot, as 247 votes separate Cooney, 10th, with Renfrew, who finished 11th.

Ziem, county prosecutor since 1952, and Dondero, son of former county Congressman George A.
(Continued on Page 2, Col. 1)

Castro's First Move: Slashes Own Salary

HAVANA (AP)—Fidel Castro swung quickly into action as Cuban's premier today, officially charged with the responsibility as well as the power to carry out the social revolution he shaped as a soldier.

The bearded rebel fighter's first moves as head of the government were to slash in half his own pay and those of Cabinet ministers, approve reopening of gambling casinos and establish a new national lottery.

The old pay of the premier and cabinet ministers was $900 a month. They received other allowances which also were reduced.

★ ★ ★

No date was set immediately for reopening the casinos, long one of Cuba's most alluring tourist attractions. The plush parlors were closed with the flight into exile of ex-President Fulgencio Batista.

Cuban players will be barred and the tables will be under government control. Under Batista some were operated by American racketeers.

With Castro presiding, the Cabinet sat into early morning and voted to:

★ ★ ★

Suspend the long-time Cuban
(Continued on Page 2, Col. 4)

Ionia Hospital Chief Resigns

Dr. J. G. Harrer Quits Under Fire in Probe of State Institution

LANSING (AP) — Director Charles F. Wagg of the State Mental Health Department today announced the resignation of Dr. John G. Haarer as medical superintendent of the Ionia State Hospital.

Haarer's resignation followed a department investigation at the institution with State Police assistance.

It was learned that Wagg and Dr. Harry E. August of Detroit, chairman of the Mental Health Commission, met with Haarer last night.

Wagg quoted Haarer's letter of resignation:

"After two years as an administrator, I find that I am too far removed from patient care and accordingly I am submitting my resignation effective March 1 to enter private practice."

However, Wagg said, the investigation disclosed irregularities in security procedures involving patients and that "the differences of opinion over these judgment matters may have a relation to Dr. Haarer's decision."

In Today's Press

Comics	17
County News	13
Editorials	6
Markets	18
Obituaries	3
Sports	14-15
Theaters	16
TV & Radio Programs	23
Women's Pages	9-11

News Flashes

LONDON (AP)—A plane carrying Turkish Premier Adnan Menderes to London made a safe forced landing today in Surrey, because of fog in London. The 60 year-old Turkish leader was en route here for talks on the Cyprus situation.

KARACHI, Pakistan (AP) — Thirteen miners were killed in a coal mine explosion near Quetta Monday, an official announcement said today. Unofficial reports put the deat toll at 39 and said 21 were rescued.

Mother Loses Legs in Accident

W. Bloomfield Woman Hit While Getting Tire; Walled Lake Man Held

The legs of a 39-year-old West Bloomfield Township mother were amputated to the knee following an accident in Southfield Township this morning.

Mrs. John (Angeline) Rubino of 6951 Dandison Ct. is in serious condition following the operation in William Beaumont Hospital, Royal Oak. Hospital authorities said she also may have internal injuries.

Southfield Police said Mrs. Rubino was struck by the auto driven by Norman Fuller of 2485 Little Trail Rd., Walled Lake. She was attempting to open the trunk of her car to get a tire when she was struck. With her, but uninjured, was her son-in-law, Joseph Lopez of the same address.

The accident happened at 6:05 a.m. on Northwestern Highway just north of Franklin road.

Fuller was being held to make a statement to the Prosecutor's Office.

Besides her married daughter, Mrs. Rubino also has a son, Frankie, 13.

Millionaire Forges Better Life in Today's Lenten Guideposts

Larry Mellon Takes Cue From Dr. Albert Schweitzer

By GLENN D. KITTLER

The little girl had a temperature of 106. At her bedside stood the doctor, gently bathing her malaria-ridden body. All around him the night was filled with hospital sounds: the soft cries children make in their sleep, the low groan of a man kept awake by pain, the tight-lipped gasps of a woman awaiting the miracle of birth.



KITTLER

They were familiar sounds to the doctor: he heard them every night as he made his last rounds. They were with him a few minutes later as he walked through the black jungle night down the hill to his house.

He was very tired, but he did not mind. He was a happy man. There in the pits of the Haitian jungles he had found the purpose for himself.

A dozen years ago, William Larimer Mellon Jr., was happy in quite a different way. He had everything he wanted—a beautiful wife, four splendid children, a prosperious Arizona ranch, all the money he needed, and a successful background in the U. S. diplomatic corps and various enterprises of the famous and wealthy Mellon family.

At 37 he had retired; the rest of his life, he thought, would be spent at what was almost a hobby of breeding cattle.

Then one night he read a magazine article that changed everything. It was about Dr. Albert Schweitzer, the medical missionary who years before, when he was 30, had put aside successful careers in music, writing and teaching to become a doctor and work in Africa.

Mellon recalls:

"Until that night, I didn't know much about Schweitzer. I was deeply impressed by what he had done. But I was even more moved by the reason he did it—'reverence for life'."

NEW HORIZON

This attitude — Schweitzer has explained — maintains that every living thing has the right to a painless and happy existence, and it is the duty of every man to do what he can to provide it for all others. Larry Mellon felt that, at least in these terms, he hadn't done much with his life.

An idea began to grow in him. He read all he could about and by Schweitzer and eventually wrote to him in Africa.

"I am 37 years old; I have a family and all the responsibilities that go with it. But I want to do what you have done. What do you advise?"

Schweitzer replied: "Many men have asked me the question you have sent, but I have always been reluctant to advise them. The decision is difficult, and there are many hardships. It is the plight of the dogooders in this world that others should throw rocks in their path. But you seem courageous. I urge you to pursue your goal."

Mellon made his decision. There was only one person to be told about it: his wife. Larry Mellon recalls:

"I found Gwen on a ladder, doing housework. I went to her and blurted out: 'I think I'll go to medical school, then settle down somewhere that can use a good country doctor.' She didn't seem too surprised. At least she didn't fall off the ladder!"

FRIENDS SURPRISED

But other people were surprised —especially since in his youth he was considered somewhat of a playboy. His friends accused him of suffering a belated attack of adolescent idealism. Medical schools said he was too old, that he would never survive the stiff course of studies. But Tulane University reluctantly accepted him in 1947.

To be sure, the studies were difficult, but by the hardest work he was able to keep up his grades. On Schweitzer's suggestion, he and Gwen spent a summer at Lambarene. He also visited with Schweitzer in Europe, learning more from the man whose principles had become his own.

Mellon's plan was this: When he
(Continued on Page 2, Col. 4)

3 Incumbents Top Field in County Judicial Race

(Continued From Page One)

Dondero, jumped into and stayed in fourth and fifth spots, respectively, soon after returns started coming in shortly after 9 p.m.

The top five vote getters — Holland, Adams, Beer, Ziem and Dondero — finished in that same order in a "preferred" poll of county lawyers.

★ ★ ★

Voters in the county on April 6 will select from the 10 nominees the five who will fill the present four and a new fifth circuit judgeships.

Purpose of yesterday's runoff was to cut four, leaving two vying for each of the five seats.

It was the first nonpartisan judicial primary in Oakland County since 1947, necessitated by the large number of candidates.

HOLLAND IS SENIOR

Judge Holland, 61, is the senior judge of the county with the retirement of Judge Frank L. Doty.

Judge Doty, on the bench since 1927, could not seek renomination as he had passed the 70-year-old retirement age.

Holland, former associate justice of the peace for Pontiac, has been an Oakland jurist since 1936. He seeks his fifth consecutive six-year term.

★ ★ ★

Judge Adams ranks second among the circuit judges in service, having been appointed by Gov. Williams in 1955.

★ ★ ★

He had served as the governor's legal adviser after which he was appointed Supreme Court justice.

Judge Beer is another of the governor's appointees. He was selected last August to fill the vacancy left by the death last year of Judge George B. Hartrick.

As returns came into Murphy's office after the polls closed at 8 p.m., a steady trend began which showed the top five holding rather firmly to their positions, with only minor variations.

However, candidates for the last five nominee positions jumped back and forth. Several times, unsuccessful candidates Renfrew, Hughes, Merritt and Finley climbed into the top 10.

With 134 precincts reporting, Ziem had a slight 68-vote margin over Judge Beer for the number three spot.

ALSO FAVOR ZIEM

Pontiac voters — 3,205 voted out of a possible 38,000 registered voters—also favored Ziem ahead of Judge Beer.

Pontiac-born Finnegan, 54, city municipal judge since 1941, was the city voters' fifth choice behind Holland, Adams, Ziem and Beer.

Here are the unofficial results from Pontiac's 44 precincts — the largest single block in the county:

★ ★ ★

Holland 2,446; Adams 2,276; Ziem 1,912; Beer 1,550; Finnegan 1,417; Cooney (the city's first director of public safety) 1,332; Verne C. Hampton 1,040; Dondero 802; Allen 438; Brown 229; Renfrew 181; Hughes and Merritt 172 each, and Finley 155.

Chance of an unprecedented short judicial term was heightened with the elimination of Hughes from the 10 nominees.

Hughes and Cooney were the only candidates to file in December for the preliminary six-months term of the fifth judgeship which begins July 1. Winner of this term will be voted on in April, as will the five full six-year terms beginning Jan. 1, 1960.

Should Hughes capture this short term in the April election, he would have to turn over his position the first day of January to the elected full-term jurist, since he no longer is eligible for this full term as the result of yesterday's primary.

Murphy said it is too late for Hughes to withdraw from the short-term balloting April 6.

Cooney, attorney for Clarkston and Independence Township, could beat Hughes in this balloting, and should he also be one of the five full-term judges elected in April, he therefore could continue on the bench. If not, Cooney, too, would have to relinquish his seat after a short six months of service.

The short-term provision was inserted in the bill creating the fifth judge post, supposedly to win Gov. Williams signature. He wanted the new judge to take office immediately, legislators said.

Allen, another finishing among the top 10 Monday, is a former commissioner of the Michigan Corporation and Securities Commission and mayor of Birmingham. Birmingham voters gave the 40-year-old Allen 702 votes to Judge Holland's leading 821.

★ ★ ★

Hampton has served 21 years as one of the county's two Circuit Court commissioners and successfully won his "promotion" to the nomination to a circuit judge post. He is from Bloomfield Township.

The 56-year-old Brown is Farmington Township trustee and once served on the staff of former Michigan Attorney General Paul W. Voorheis.



CHRISTIAN HERTER

Doctor Says Arthritis Doesn't Hinder Him

BOSTON (AP) — The Boston Globe today quoted Christian Herter's physician as saying the arthritis from which the acting secretary of state suffers loes not handicap him in any way.

★ ★ ★

Dr. Theodore B. Bayles is quoted as saying Herter's arthritis is the "wear and tear" osteoarthritis mostly suffered by older persons.

The physician who has been treating the former Massachusetts governor for eight years said Herter "has some arthritis in his hips, brought on by curvature of the spine from which he suffered as a boy."

★ ★ ★

Herter took over as acting secretary when John Foster Dulles took a leave of absence to undergo radiation therapy for cancer.

The Weather

Full U.S. Weather Bureau Report

PONTIAC AND VICINITY — Cloudy and colder today and tonight with occasional snow beginning late today and possibly some freezing rain mixed with snow tonight. Tomorrow mostly cloudy and cold with scattered snow flurries. Light variable winds today becoming northerly 10-16 miles tonight and tomorrow. High today 32. Low tonight 24. High tomorrow 28. Two inches or more new snow.

Today in Pontiac

Lowest temperature preceding 8 a.m. 24.
At 8 a.m.: Wind velocity: 0 m.p.h.
Direction: Calm.
Sun sets Tuesday at 6:07 p.m.
Sun rises Wednesday at 7:35 a.m.
Moon sets Wednesday at 3:41 a.m.

Downtown Temperatures

6 a.m.	25	11 a.m.	28
7 a.m.	24	12 m.	29
8 a.m.	24	1 p.m.	31
9 a.m.	25	2 p.m.	32
10 a.m.	26		

Monday in Pontiac
(as recorded downtown)

Highest temperature	35
Lowest temperature	24
Mean temperature	29.5

Weather—Partly cloudy.

One Year Ago in Pontiac

Highest temperature	6
Lowest temperature	-9
Mean temperature	-3

Weather—Cloudy; trace of snow.

Highest and Lowest Temperatures This Date in 86 Years
50 in 1911 -9 in 1958

Monday's Temperature Chart

Alpena	36	10	Memphis	60	46
Baltimore	46	33	Miami	82	70
Bismarck	21	10	Milwaukee	33	19
Brownsville	71	57	New Orleans	64	52
Buffalo	33	22	Minneapolis	20	17
Charleston	66	46	New York	41	34
Chicago	30	27	Omaha	21	17
Cincinnati	45	37	Pellston	30	-9
Cleveland	39	33	Phoenix	71	52
Denver	52	23	Pittsburgh	44	34
Detroit	33	27	St. Louis	48	37
G. Rapids	34	23	S. Francisco	61	51
Houghton	28	8	S.S. Marie	29	6
Jacksonville	74	52	Traverse C.	34	9
Kansas City	42	30	Washington	46	38
Los Angeles	63	54	Seattle	47	39
Marquette	23	10	Tampa	81	63



FIRST VIEWING — A peek at GMC's new lightweight tilt-cab Diesel highway tractor, model DLR8000 was offered yesterday at a special program for Detroit zone fleet operators held at the Kingsley Inn by General Motors Truck & Coach Division. It was the first of a nationwide series of meetings in 22 cities, according to R. C. Woodhouse, general truck sales manager. Only 48 inches from bumper to back-of-cab, the GMC has an aluminum cab, independent front wheel suspension, and stabilized air ride. Attending the session were (l-r) Stanley R. Turner, manager, Pontiac Retail Branch of GMC Truck; Don B. Smith, of Consolidated Freight Co. of Saginaw; Philip J. Monaghan, general manager of Truck & Coach Division; and Howard Powers, of Metes and Powers, Inc., 375 Franklin Rd.

In Waterford Primary

Anderson Defeats Kuhn

Four contests on the Republican ballot and one on the Democratic slate drew only 3,030 of Waterford Township's 18,600 registered voters to the polls yesterday.

Loren D. Anderson defeated Richard D. Kuhn for the Republican nomination for supervisor in the April 6 election by 668 to 582.

Richard G. Hamilton won the GOP clerk nomination, polling 603 votes to 543 for Gerald Neinstedt.

The single battle on the Democratic slate was for the trustee nominations with nine persons seeking these nominations. The top three were Joseph McGee, 363; Lewis B. Ruelle, 361, and John S. Coleman, 341.

★ ★ ★

Others were Lewis G. Broom, 216; Charles E. Evans, 309; William Morrissey, 257; John E. Verhey, 328; Robert M. Wheeler, 285, and Norbert J. Wise, 237.

The top three GOP men seeking trustee nomination were Byron L. Cole, 787; M. G. Prosser, 567, and Donald E. Taylor, 552. Others were David C. Hertler, 460; Charles F. Shotwell, 450, and Gerald E. Zubalki, 257.

Waterford Township voters earlier approved adding two trustees to the township government. The six persons who won nomination yesterday will compete for the two posts in the April election.

Unopposed on the Republican ticket were Florence J. Allen for treasurer with 1,110 votes, Newton S. Dempsey for board of review with 909 and Lloyd E. Gidley for constable with 880 votes.

★ ★ ★

Competing for three GOP party committee posts were Willard V. Johnson, 768; Clayton S. Tibbals, 751; Ray R. Peterson, 709, and Wilfred E. Mitchell, 530.

★ ★ ★

Unopposed Democrats were Elmer R. Johnson, supervisor, 1,025; James E. Seeterlin, clerk, 990; Dorothy Olson, treasurer, 966; Donald E. Adams, justice of the peace, 931; Robert H. Chapin, board of review, 691; constables Gerald C. Carter, 675; Arlo G. Flesher, 635; Howard M. Somerville, 663, and Floyd A. Tonkin, 593.

★ ★ ★

Also unopposed on the Democratic slate were candidates for township party committee: Donald E. Adams, 863; Patrick K. Daly, 727, and Fred V. Haggard, 668.

Editor Blasts Mikoyan's Hosts

Deplores 'Binge of Hospitality' by U.S. Businessmen

DETROIT (UPI)—American businessmen who wined and dined Russian Deputy Premier Anastas Mikayan on his recent visit to the United States have been rapped sharply on the knuckles by Eugene Lyons, senior editor of the Reader's Digest, and an expert on Russia.

★ ★ ★

Addressing a group of businessmen at the Economic Club of Detroit yesterday, Lyons said the businessmen went on a "binge of hospitality to one of the toughest, cruelest and most cynical chieftains of the Moscow murderbund."

"Certain of the eager-beaver hosts now claim that they talked 'tough' to Stalin's—now Khrushchev's — man Friday," said Lyons. "Unhappily, none of the toughness showed at the time."

Lyons, who once served as a United Press correspondent in Russia for six years, especially criticized Cleveland industrialist Cyrus Eaton who, he said, wants this country to "quit meddling in the affairs of other nations—which is to say that we quit meddling with Moscow's meddling in our own and every other nation.

★ ★ ★

"Just why he wants to give Moscow a monopoly on meddling, with the free world assuming the posture of a sitting duck, is not quite clear."

★ ★ ★

The magazine editor charged that Russia never had deviated from Lenin's original goal of Communist conquest of the world, and that the Soviet leaders play on the gullibility of the West in pursuing the goal.

Mellon Forges New Life, Follows Schweitzer Lead

(Continued From Page One)

finished school he would build a hospital wherever he felt it was most needed, he would name it after Albert Schweitzer, and he would spend the rest of his life there. During vacations, he traveled through the world seeking the proper site for the hospital.

★ ★ ★

For his graduate paper, Mellon had chosen the subject of tropical ulcers, and these were prevalent in Haiti. Accompanied by his family, he spent weeks doing research in the island country, and his travels eventually took him into the Artibonite Valley.

★ ★ ★

One look was all he needed. Thousands of people lived in the poorest conditions. Tuberculosis, malaria, malnutrition and tetanus was rampant. Excepting a small obstetrical unit, there were no medical facilities within miles. Surely this was the place for the hospital.

In mid-1956, the hospital was there. It had cost almost $2,000,000, and Larry Mellon paid for this himself. Annual maintenance costs were estimated at $150,000 but have proved to be almost twice that.

★ ★ ★

About a third of it comes from contributors who have learned about the hospital. Less than another third is provided by patients' fees (20 cents a visit). Larry Mellon makes up the difference.

★ ★ ★

Much more important than giving his money, however, is the fact that Larry Mellon has given himself.

(Copyright 1959 by Guideposts)

Castro's First Move: Slashes Own Salary

(Continued From Page One)

practice of "secret expenses" for government officials.

Set up an effective civil service system.

Create a Cuban merchant marine.

Develop the fishing industry and nautical sports.

Authorize members of the rebel army to wear olive green uniforms while the provisional government rules.

Castro took over the premiership Monday night disclaiming political ambitions to become president.

"What interests me is that the revolution marches ahead," said Castro, at 32 the youngest government chief in the island republic's history.

★ ★ ★

With honest government and a development program, he declared Cuba in a few years "will have a standard of living superior to the United States and the Soviet Union."

Castro was sworn in by Provisional President Manuel Urrutia, the man he personally chose to head the revolutionary regime.

Castro took office still the idol of Cuba's mass of workers and peasants, although they have shown signs of restlessness that reforms promised by the revolutionary regime have not blossomed overnight.

He has no congress to answer to — until the elections he has promised within 18 to 24 months.

Brandt Goes to Tokyo

HONOLULU (AP)—Mayor Willy Brandt of West Berlin departed for Tokyo last night after a two-day stopover here on a world tour. Brandt attended a reception given in his honor by Hawaii Gov. William Quinn and spent the afternoon on Waikiki Beach.

Northern U.S. Gets Rain, Snow; California Pelted

By The Associated Press

Rain, snow and cloudy skies prevailed across the northern tier of states today as stormy weather in the Far West abated.

Dry weather, with fair to partly cloudy skies, was reported in other parts of the country.

A howling storm hit Southern California coastal areas yesterday with torrential rains whipped by winds up to 65 m.p.h.

Beach cities caught the brunt of the intense Pacific storm, worst of the winter. Rain dumped two inches or more on some areas.

Snow spread through Montana and into the Dakotas during the night with heavy falls in some sections of Montana. Lighter amounts fell in the mountain regions of Wyoming and Colorado, in the lower Great Lakes and in parts of New England.

In northern New England, temperatures were mostly around freezing or higher after below-zero cold Monday morning.

It was a little colder in Georgia, South Carolina and extreme northern Florida.

Summer-like weather was reported in parts of Florida and Texas Monday as temperatures mounted into the 80s. It was 85 at Childress, Tex.

Long-Range Golf

HOLLYWOOD, Fla. (UPI) — Joe Gerlak, golf pro at the Hollywood Beach Hotel, gives lessons over the telephone to students who call him up from their homes up north during the summer.



Pontiac Press Photo

POLIO LINEUP — Here are a few of the 2,543 persons who got Salk vaccine shots at yesterday's polio clinic at Madison Junior High School. Sponsored by the Pontiac Council of Parent-Teacher Assns., today's clinic will be from 1-5 p. m. and 6-8 p. m. at Wilson School.

The Day in Birmingham

Allow Tax Deductions for Lot Assessments

BIRMINGHAM—A final decision on federal tax deductions for parking lot assessments has been received here, according to city attorney James Howlett.

Negotiations were started nearly a year ago after Howel Howlett learned of a tax deduction which was allowed to businessmen in Bismarck, N.D.

Last night he told commissioners that Birmingham merchants who have participated in municipal parking lot assessments since 1955 will share an extra $180,000 in deductions.

Individual firms will be allowed up to 50 per cent of their assessments for construction of these city lots. Howel Howlett last month reported the Internal Revenue Bureau Office had turned down the request. After additional study, the ruling has been reversed.

Further commission business saw the recommendation for one-way traffic on Martin street between Bates and Chester streets become permanent.

Parking meters on the north side of the west-bound street will be removed and parking limited to 15 minutes.

It was voted to close the Eton Park skating rink this weekend rather than March 1. Commissioners alloted $1,000 for final financing and rink repairs.

Alice Burlingame, opening her 27th class in horticulture at the Community House Thursday, is stressing the individual home landscaping plans this term. Members will receive professional guidance in sketching the ground around their own home and mapping their flower gardens.

The class will begin at 9:30 a.m. meeting weekly for five weeks.

The Birmingham Democratic Club will meet at 8 p.m. tonight in the Community House.

Mrs. John K. Ormond, who made a survey of the Michigan tax structure for the Birmingham League of Women Voters, will report her findings.

A special meeting and initiation has been scheduled by Birmingham Chapter 220 OES for 8 p.m. tomorrow in the Masonic Temple.

A bake sale and social hour will follow the meeting.

Mrs. Wilhelmina L. Bittikoffer

Service for Mrs. Wilhelmina L. Bittikoffer, 81, of 1678 Yosemite St., will be held at 2:30 p.m. Thursday at the Klaehn Funeral Home in Fort Wayne, Ind. Burial will follow in Lindenwood Cemetery there.

Mrs. Bittikoffer died Monday in Bloomfield Hospital, Bloomfield Township, following a three week illness.

She was a member of the Church of the Ascension and had been employed at the General Electric Company in Fort Wayne, Ind.

Surviving is a son, John H. McVay of Bimingham.

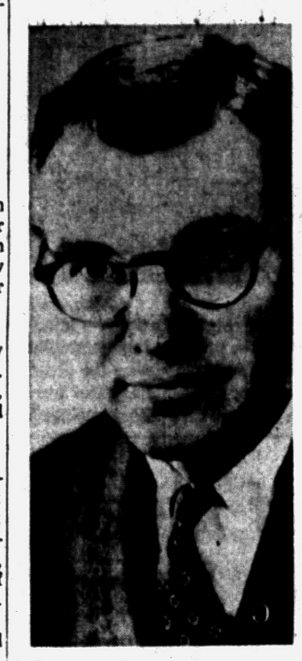

DULLES' SPECIALIST — Dr. Gordon Zubrod, clinical director of the National Cancer Institute of the National Insititute of Health, has been called in to help with radiation treatment for Secretary of State Dulles at Walter Reed Hospital in Washington.

Would Shift Confab From Paris to U.S.

(Continued From Page One)

with the secretary as well as with other top U.S. officials.

West German Ambassador Wilhelm Grewe told reporters at the State Department Monday it was also possible that preliminary work of diplomatic experts would not be completed in time for the suggested mid-March assembly in Paris.

NATO MEETING

Foreign ministers of all the 15 North Atlantic Treaty countries are due here April 2 for a 10th anniversary celebration of the creation of NATO, and the meeting could be held about that time.

State Department press officer Lincoln White announced Monday night that a special assistant, Joseph N. Greene Jr., had spent a half hour with Dulles and had given him "a brief oral summary of current developments in international affairs."

★ ★ ★

Meanwhile, in Moscow, diplomats are predicting Soviet Premier Nikita Khrushchev would counter the West's call for a foreign ministers' conference on Germany with a quick new proposal for a Big Four summit meeting.

The U. S., British, French and West German notes were not published by the Soviet press Tuesday.

★ ★ ★

No significance was attached to the failure of the Soviet press to print the Western notes. It is customary there to hold up such material for publication with the Soviet reply.

They Go Up High

LIMA, Peru (UPI)—There are 10 mountains in the Sierra range of the Andes in Peru which rise to more than 20,000 feet.

Parking Violator Tells City Off

Troy Man Loses Case in Birmingham but Adds Verbal Charge to Check

BIRMINGHAM — A $1 parking ticket has been paid to the tune of $33 by retired antique dealer Fenton R. Mathews.

Mathews of 5900 N. Adams Rd., Troy, whose car was ticketed here last September in an expired meter zone, demanded a jury trial. On Feb. 4, he was found guilty and fined $6 plus $27 court costs.

Yesterday a cashier's check was received by the city clerk in payment. Typed on the back was:

"Parking meter payment to Public Servants, Birmingham, Mich., 1959, for hollow achievement. Hate, vengeance, brutality, hypocrisy, cowardice used to obtain this money for self destruction, village business, economy and morality.

"May this pack of American Christians gain wisdom and protect —not destroy — American ideals."

Mathews has his last say. Or is it?

Plight of Youngster Comes to Light

(Continued From Page One)

and B's in school and were on the honor roll, Judith got C's and D's, although she studied hard.

Those who were close to Judith were stunned by her death.

"I personally did not know of any differences in the family," said Sister Cecelia Marie, principal of St. William School, in Walled Lake, where Judith and Jo Anne attended classes.

"The family seemed a closely knit group. The girls seemed to be very loyal to their mother and father. They were friendly children. Judith was an average student.

★ ★ ★

"Why just last week Mrs. Gall baked a Valentine cake for the seventh grade class her daughters were in," the sister said, shaking her head in dismay.

Fellow students remembered in past months when Judith came to school with surgical tape around her lips, unable to speak. When asked what had happened to her, she wrote, "I talked back to Mommy."

Detectives on the case searched the house, uncovering small scraps of mute evidence, each creating a picture of the horror and fear which ruled the child's life.

A book titled "Progress in Arithmetic — Grade 7" was discovered Pages 24 and 25 were speckled with blood.

The limp green dress Judith wore last Friday, according to her sister, was found torn and bloodstained.

Detectives found a length of black garden hose doubled up in a laundry tub, with a metal coupling on one end. Investigators revealed that the other Gall children had seen their mother hit Judith with it "one day last week."

Among the bits of rags and clothing and papers from Judith's notebook a detective found an eye-mask of the type used by children at Halloween. It had been made from manila paper by Judith or one of the other Gall children.

★ ★ ★

On it were several blood stains.

One of the investigators, sheriff's detective Marion Bauman, said quietly, "It's the most brutal thing I've ever seen."

Another detective, Alphonse Anderson, picked up a sheet of loose-leaf paper with some words scribbled on it in the girl's 12-year-old handwriting.

Reading to himself he whispered in low tones, "Four score and seven years . . ." He stopped, needing to read no further.

Judith had written it last week in an effort to memorize the Gettysburg Address for Lincoln's Birthday.

The detectives continued their task silently. Each knew he had to go home to a wife who was going to ask, "why?" Each knew he wouldn't be able to answer.

A neighbor, Mrs. Louise Rubritius, visibly shaken by the day's events, described Mrs. Gall as a "very strong woman" who "was a good cook, a wonderful housekeeper, had the best flower garden in the neighborhood and was a beautiful seamstress."

Most people who knew her were well aware of her strong will and excellence at the duties of a housewife, said Mrs. Rubritius. "She wanted her daughters to be as perfect."

Mrs. Rubritius continued, "She once said to me, 'Louise, if there's anything I can't stand in a person, it's weakness.'"

Funeral service will be held at 10 a.m. tomorrow in St. Patrick's Catholic Church, Commerce Township.

They're simply beautiful!
5x7 Color Enlargements
From Your Kodacolor Negatives
Only 98c with Folders
At Independent Drug Stores and Camera Shops.
Serviced by HITE PHOTO, INC.
—There's a Hite Dealer near you.

The Eskimo village of Kotzebue, Alaska, holds an annual Fourth of July celebration complete with foot and boat races, acrobatics and dancing contests. There's a beauty contest, too, with entrants wearing fur parkas instead of bathing suits.

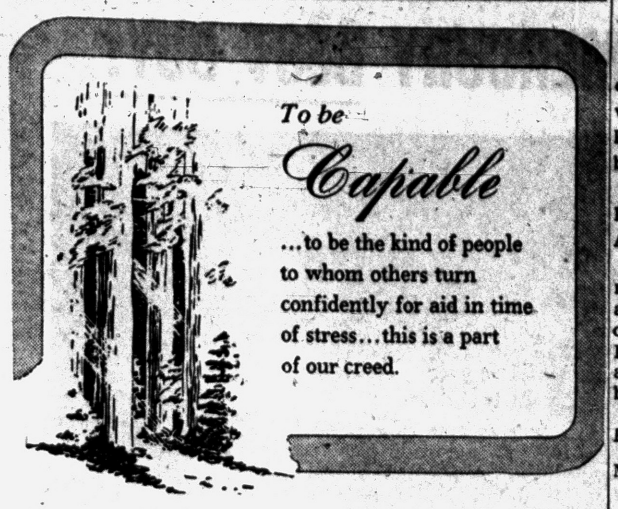

To be **Capable**

...to be the kind of people to whom others turn confidently for aid in time of stress...this is a part of our creed.

Sparks Griffin
FUNERAL HOME
"Thoughtful Service"

46 Williams St., Pontiac FE 2-5841
Moore Chapel, Auburn Heights UL 2-1800

Deaths in Pontiac and Nearby Areas

MRS. OAKLIN P. HANCOCK

Mrs. Oaklin P. (Mary Ruth) Hancock, 28, of 365 N. Johnson Ave., was dead on arrival yesterday at Pontiac General Hospital. She had been ill.

She was a member of the Palton Baptist Church of East Gadsen, Ala.

Surviving are her husband; her mother, Mrs. P. B. Holt; three sons and three daughters, Miss Patricia of Gadsen, Oaklin P. Jr., Phillip F., Perry L., Paula and Phyllis L., all at home; two sisters and four brothers.

Mrs. Hancock's body is at the Pursley Funeral Home.

MR. and MRS. W. H. LAGATREE

Service for Mr. and Mrs. William H. Lagatree of Detroit was held at 1:30 this afternoon at Sparks-Griffin Chapel. Their bodies were taken to Woodlawn Cemetery for burial.

Mr. Lagatree, 84, who died yesterday in Providence Hospital, Detroit, after a brief illness is survived by a sister and a brother.

His wife, Blanche, 81, was the sister of the late John Lyons of Henderson street who died here last week. Mrs. Lagatree died suddenly at her home Friday.

GEORGE PEERSON

AUBURN HEIGHTS—Service for George Peerson, 86, of 466 S. Squirrel Rd., will be held 2 p.m. Thursday at Moore Chapel of Sparks-Griffin Funeral Home. Burial will follow in Perry Mount Park Cemetery, Pontiac.

Mr. Peerson died Monday at Bloomfield Hospital, Bloomfield Township, following several months illness.

He was a member of Central Christian Church in Pontiac and was retired from the salvage department of Pontiac Motor Division.

Surviving are two daughters, Mrs. Malcolm Scantland with whom he lived, and Mrs. Walter Atkinson of Detroit; a son, Carl of Auburn Heights; four grandchildren and eight great-grandchildren.

A memorial service will be conducted 8 p.m. Wednesday at the funeral home by MOMS Unit 19 of Auburn Heights.

BABY BOY DEAN

COMMERCE TOWNSHIP — Graveside service for the stillborn son of Mr. and Mrs. Leonard Dean of 193 Starling St., was held 10 a.m. today at the Commerce Cemetery. Richardson-Bird Funeral Home of Walled Lake was in charge of the service.

The child died Sunday at St. Joseph Mercy Hospital, Pontiac.

Surviving besides his parents are three brothers and three sisters.

GEORGE BOMMER

AVON TOWNSHIP — George Bommer, 44, of 3097 Bendalow St., died early this morning at St. Joseph Mercy Hospital, Pontiac, following a short illness.

The body is at Pixley Funeral Home, Rochester.

Former County Man Dies in New Jersey

Service for Maynard Mansfield Morrison, former Pontiac and Oxford resident and vice president of the Trenton Transit Company, will be held tomorrow morning in Trenton, N.J.

Mr. Morrison, 58, died suddenly Saturday morning while attending an executive meeting in Philadelphia.

★ ★ ★

He had been with the transit company for the past 35 years.

Surviving are his wife, Theresa; a daughter, Mrs. Marilyn Byrnes and a son, Robert, both of Trenton, N. J.; his mother, Mrs. S. W. Morrison of Oxford, two sisters and five grandchildren.

Orion Rector Dies Suddenly at Home

The Rev. William C. Hamm, 52, rector of St. Mary's in the Hills Church on Joslyn road, Orion Township, and former assistant rector of Christ Church Cranbrook, died unexpectedly this morning at his home, 903 N. Lake Angelus Rd.

★ ★ ★

His body is at the Bell Chapel of William R. Hamilton Co., Birmingham.

Deaths Elsewhere

PHILADELPHIA (AP) — Dr. William A. Pearson, 78, former dean and professor of biological chemistry at Hahnemann Medical College, died Monday. He joined the college faculty in 1906 and served as dean from 1914 to 1944 and then continued as professor and head of the chemistry department until 1948. He was born in Van Wert, Ohio.

★ ★ ★

SANTA BARBARA, Calif. (AP) — William H. Mathews, 69, for 22 years vice president of Remington Rand Co. in New York City, died Sunday after a long illness. He also was former executive vice president of DeVoe and Raynolds, New York paint manufacturers.

★ ★ ★

NEW YORK (AP)—Tim Mara, 71, a founder of the New York Giants National Football League team, died Monday of a heart attack. He had been in retirement the past few years and the club's operations were handled by his sons, Jack and Wellington. He was born in New York City.

★ ★ ★

LEXINGTON, Ky. (AP) — Robert Wallace McIlvain, 84, retired vice president of the Pure Oil Co., died Monday. In 1941 he joined a small oil company which was to become Pure Oil, and one of his first achievements was to bring in a heavy producing well in West Virginia.

Deflating Tires Increases Risks of Skidding on Ice

NEW YORK (UPI)—Drivers who deflate their tires a bit in the winter thinking this creates greater friction on icy roads have been warned that they are actually increasing their chances of skidding.

"Flattening" the tires, according to researchers of the Socony Mobil Oil Company, Inc., produces a "floating" effect that prevents them from getting a "good, deep bite out of the snow or ice."

★ ★ ★

They recommend that "for winter driving, maintain your tires at the same or slightly higher pressure than you use in summer."

The researchers also said drivers who don't install snow tires until well into winter are making a mistake. "They are needed most during the early and late winter periods when mild weather tends to melt ice and snow" and the danger of skidding is greatest.

★ ★ ★

Other winter driving tips: In areas where winter strikes hard, it is best to have chains as well as snow tires. Check the voltage output of your battery at least once a month and the condition of your oil on every third visit to the service station.

Nothing He Wouldn't Do

SAN DIEGO, Calif. (UPI)—When his 9-year-old son lost a model airplane which he was flying by remote control, John Tucker, a commercial pilot, chartered a small plane and took his boy on an air search of surrounding hills. They spotted the model, and went out as a search party after landing to retrieve it.

Sales Tax Plan Nears Action

GOP Legislators Cast About for Trade to Get 19 Needed Dem Votes

LANSING (UPI) — The four-cent sales tax proposal inched along today toward a showdown in the House, still the focus of political shadowboxing between Republican backers and Democratic opponents.

★ ★ ★

Republicans proceeded cautiously, groping for a trade that would fetch the 19 Democratic votes required for approval.

Democratic leaders complained of GOP "stalling," meanwhile fidgeting over how to win Republican support for the measures they favor to meet the state's cash emergency. A crisis is not now expected until mid-April.

The resolution for a penny sales tax increase moved up a notch in the House last night. A decisive vote tentatively was set for Wednesday.

★ ★ ★

Before it was advanced to adoption stage, the House rejected a proposed change in the formula for sales tax rebates to local governments.

Rep. Rollo G. Conlin (R-Tipton) was beaten in an attempt to disallow state wards in mental and penal institutions as population for purpose of determining the ratio of local government sharing.

Less Cash Invested

RICHMOND, Va. (UPI) — What does a whisky-running car look like? State Alcoholic Beverage Control agents say it usually is six or seven years old, has a powerful engine and extra springs to handle heavy loads. Reason: Bootleggers have become increasingly wary of having newer and more valuable cars confiscated.

Embarrasing Escape!

GRANBY, Que. (UPI) — A bear cub donated to the Granby Zoo by a local firm escaped during presentation ceremonies, and scampered up a tree. It was recaptured by attendants with nets.

Japanese Study English

EAST LANSING (UPI)—An English language training program, part of the work being done by Michigan State University's mission to the University of Ryukyus on Okinawa, proved so popular that a group of visiting construction workers from Japan began attending the classes unnoticed. The interlopers were discovered when they were called back to Japan.

Factory Representative Here WEDNESDAY—2 to 3:30 P.M.
REMINGTON Electric Shaver
RECONDITIONED
—While You Wait Service—
$1.50 Parts Extra
• OILED • ADJUSTED • STERILIZED • CLEANED



SIMMS SERVICE—Remington factory representative will be in our store every Wednesday of every week.
SIMMS BROTHERS
Electric Shavers —Main Floor

SOMINEX Helps Bring **100% SAFE SLEEP***
*Taken as directed
No Barbiturates No Bromides No Narcotics NOT HABIT FORMING



MEDIUM SIZE $1.98
SIMMS BROTHERS
98 N. Saginaw —Main Floor

One-Day Specials for Tomorrow, Wed., 8 a.m. - 6 P.M.
Are YOU Looking For LOWEST PRICES?
. . . then you will surely want to take a trip through SIMMS. Hurry for Best Selections while quantities last.
2nd FLOOR BARGAINS



Tough PLASTIC Covered
Clothes Lines
70c Value 50 Ft. 43¢
'Tiger Lily' plastic coated line won't stretch, sag, etc. Easy to clean with damp cloth. For indoor or outdoor. Limit 300 feet.

18x28-Inch ALL RUBBER
Welcome Door Mat



Regular $1.95 79c
Limit 1 Mat
Flexible finger tips as shown to really scrape mud and dirt off shoes. Slight imperfections.

14x50 Inch Framed
Door Mirrors



$3.95 Value 2.99
Limit 1
Full view mirrors with select quality glass, framed, dustproof backs. Overall 14x50 inches.



PANT or SKIRT Hangers
$1.00 Value 3 for 79c
Wood hangers that last a lifetime . . . firm grip, never slip. Choice of trouser or skirt hangers. As pictured.

Sani-Sweep 'POLYFOAM' BROOMS
$2.39 Value 88c



As shown — magnetic action holds dirt and dust. Long wood handle, washable head.

Cleans a 9x12 Rug—A Sofa and 2 Chairs—'EVR-FOAM'
Magic Sponges

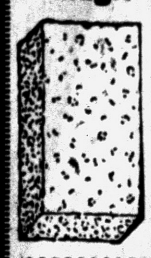

Reg. 59c Each 2 for
2 For 24c
No soaps—no additional cleaners needed . . . and no rinsing necessary. Safe to use, restores color, lustre to rugs, sofas, chairs, walls, etc.



All Metal—Decorated
Tray Tables
Deluxe Quality—Folding Legs
$1.98 Values 79c
Large 17x13½-inch tray in choice of designs. Tubular steel legs . . . rubber tipped. Limit 4 tables at this price.
Not Exactly as Pictured
SIMMS BROTHERS
98 N. Saginaw —2nd Floor

PRICES CUT WAY DOWN!
REMODEL NOW!
NO CASH NEEDED

FHA TERMS
To 5 Years
★ ROOM ADDITIONS
★ KITCHENS
★ ROOFING & SIDING
★ GARAGES
★ FURNACES
★ BASEMENTS
★ ATTICS FINISHED
★ SHELL HOMES COMPLETED



JUST LIKE PUTTING MONEY IN YOUR PAY ENVELOPE!
CALL ANYTIME
FE 3-7833
FREE ESTIMATES
Call Anytime
Operators On Duty
24 HRS. A DAY
REMODELING
REBUILDING
REPAIRING



BIG BEAR CONSTRUCTION CO. 92 W. Huron St.

Why Be Priced and Sized Out of the Medium Price Market?
Drive the Compact Luxury Car
270 H.P. AMBASSADOR V-8

THE new Ambassador is America's compact luxury car—easiest to park, garage and handle in traffic. And it costs far less than other medium-priced cars to buy and operate.

With the most favorable power-to-weight ratio in the medium price field, the 270-Horsepower Ambassador V-8 offers top performance with outstanding V-8 economy.

See American Motors' finest car—at your Rambler dealer now.

Test Our Best...
AMBASSADOR V-8
by Rambler
...finest car ever priced so close to the lowest

PONTIAC: Bill Spence, Rambler Sales & Service, 211 S. Saginaw St. • HIGHLAND: Wilson Auto Sales, Inc., 105 M-59 • LAKE ORION: Russ Johnson Motor Sales, 51 North Broadway • ROCHESTER: Kaverley Rambler, 420 Main Street • UTICA: Anderson Rambler, 7551 Auburn Rd. • WALLED LAKE: R & C Motor Sales, 8145 Commerce Rd., Route 5.

Ladies' Wear Specials For Tomorrow Only Sale
MAIN FLOOR BARGAINS

NYLONIZED Acetate Rayon
Ladies' Panties



Reg. 39c 4 for 1.00
White, solid or stripe pastels. Elasticized waist, and legs. Double crotch. Washes easily. Sizes 5, 6, 7.

Combed Cotton Knits
Ladies' 'SKI' Pajamas



Reg. $2.49 1.89
Long sleeve slip-over tops, elastic waist pants, cuffed at wrist and ankles. Washable, bright red color with stripe trim at neck and cuffs. Sizes 34, 38, 40. Not exactly as pictured.



Ladies' Cotton WALTZ LENGTH
Gowns
Reg. $2.89 1.29
2 for $2.50
Sleeveless, pastel prints on white wash 'n wear cotton or fitted waist nylonized acetate in solid pastel colors. Sizes 32 to 40.

Machine Washable Corduroy
Ladies' Capri Pants



$2.59 Value 1.95
Sizes 10 to 16
American made first quality pants with side zipper, 1 pocket, tapered legs, assorted colors including back.

SIMMS BROTHERS
98 N. Saginaw —Main Floor

BOYS' WEAR PRICED SO LOW That SALE Is for TOMORROW Only!
BOY'S WEAR SPECIALS



Full Flannel Lined Denim or Twill
Boys' Boxer Jeans
Regular $1.49 Value 99c
Sanforized washable pants for boys or girls in sizes 3 to 8. Strong elastic waist band.



Sanforized FIRST QUALITY
Boys' Flannel Shirts
Regular $1.98 Value 99c
Famous brand shirts in attractive plaids and patterns. Sizes 6 to 16, full cut and well made.



Sanforized COTTON—Long Sleeve
Boys' Polo Shirts
Regular 75c Value 2 for 1.00
Sanforized colorfast polo shirts in popular stripe design. Sizes 8 to 14.

Washable 100% ORLONS
Boys' Coat Sweaters
Regular $3.98 1.49
Washable orlon holds it's shape longer. Coat campus styled sweater in red or blue. Sizes 4 to 12.

Matched Ivy League Styling
Boys' Shirt 'n Slack Set
• FLANNEL SHIRT
• POLISH COTTON PANTS
Regular $4.49 Value 2.99
Striped flannel shirts with matching black or tan ivy league lined pants. Sizes 3 to 7.

Clearance of Big Selection
Boys' Pants
Values to $5.95 1.99
Choice of acetates, rayons, cotton flannels, blends, etc. in variety of colors. Sizes 12 to 18.

98 North Saginaw Street
SIMMS BROTHERS
CLOTHING —Bargain Basement

Definition of middle age: What a person who is on the verge of being elderly thinks he is . . . Most wishful thinking is ninety-nine per cent wishful and one per cent thinking. —Earl Wilson.



sales leader

M. E. DANIELS, 563 W. Huron Street, Pontiac, is a member of Modern Woodmen's Century Club because of his production in 1958. Attainment of this ranking marks District Manager Daniels as a competent life underwriter with a full knowledge of modern day uses and application of life insurance. He will be glad to counsel with you concerning your needs.

modern woodmen

of america • home office • rock island, ill.

for modern Life Insurance it's Modern Woodmen

Life Insurance for the entire family MODERN WOODMEN

FOR SALE HOUSES

Sealed proposals will be received by the City Clerk, City Hall, 35 S. Parke Street, Pontiac, Michigan up to 4 o'clock P.M. EST February 23, 1959 for the sale of the following houses—

52 S. JOHNSON AVENUE — 2 STORY FRAME 31' x 36'

64 S. JOHNSON AVENUE — 2½ STORY FRAME 22' x 31' and 18' x 20' GARAGE

Purchaser agrees to move or wreck on or before April 1, 1959. Purchaser agrees to comply with all City regulations and Ordinances. Purchase price may be cash or terms to be arranged and houses to be relocated outside Urban Renewal Project area.

A cash or certified check deposit will be required with each bid in a sum of not less than 20% of bid price. Said deposit to be made as guarantee of good faith on the part of the bidder, to be forfeited to the City as liquidated damages if successful bidder neglects or refuses to enter into an agreement to purchase and pay bid price and comply with City Ordinances within 10 days from date of receiving notice of acceptance of bid by the City. Deposit of unsuccessful bidders will be returned.

Dated February 12, 1959.

ADA R. EVANS,
City Clerk

Lets the Voters Know What New Job's Like

WASHINGTON (AP) — "Just what does a freshman congressman feel like anyway?"

One of the 79 freshmen in the House of Representatives started his first newsletter home with that question. And Rep. Samuel S. Stratton (D-NY) has been answering it ever since in a series of frank epistles to the people in and around Schenectady, N.Y.

★ ★ ★

He shared with his constituents, for example, his discovery that it isn't proper to wear a sports shirt on the floor of the House. Fortunately, he didn't have to learn by personal experience.)

★ ★ ★

Stratton doesn't fail to tell the folks what he is doing on the serious side of legislating. But he isn't above letting them know, too, that as a newcomer to the big, protocol-conscious House Armed Services Committee he was assigned to "the rumble seat, as it is called, a table on the floor." Senior members filled up the carved Victorian dais.

"At least you get a good point-blank look at the witnesses," Stratton wrote, "and the chairman can hardly miss you when you want to ask questions. Last week we all asked our share."

★ ★ ★

Democrat Stratton didn't hesitate to toss in a few posies for some of the Republicans he encountered in Washington. Secretary of Defense Neil H. McElroy on the witness stand impressed him with "patience and good humor." Sen. Kenneth B. Keating of New York made "a tremendous hit" with a Women's National Press Club speech poking fun at Democrats.

★ ★ ★

Stratton's newsletters add up to a pretty sunny view of the Washington scene, whch other congressman at times have felt constrained to decry. A reporter asked him about that, and Stratton acknowledged he likes the atmosphere of Congress.

★ ★ ★

"I put in nine years on the city council and as mayor," said Stratton, a former mayor of Schenectady. "Usually I was in the minority and for lots of the time I was the only Democrat. There were lots of insults flying back and forth.

"Now I'm not only part of a majority, but in a body where people treat you with respect no matter how much they disagree with you."

Marriage License Applications

Richard L. McDonald, 2033 Featherstone
Barbara A. Everett, 2905 St. Clair

James S. Richards, Birmingham
Marian E Whiting, Royal Oak

Thomas M. Saunders, 210 East Blvd. S.
Brenda J Albro, 3339 Pirrin

Duane D. Brokaw, Lake Orion
Margaret J. Strong, Leonard

James Russell Williamson, 431 First
Margarette L. Hulsey, Lake Orion

Richard E Witkop Jr., Milford
Martha A. Martin, Milford

Thomas W. Cotter, Novi
Gail C. Putman, Walled Lake

Elmer C. Shaw, Clarkston
Eyleen M. Loske, Drayton Plains

Patrick H. Loomis, Farmington
Lois J. Wood, Farmington

Robert P. Overstreet, 141 Oakland
Effie M. Sherman, 51 Fairgrove

Robert J. Fifield, Romeo
Joanne L. Thompson, Rochester

James N. Burke, Farmington
Ann M. Dunn, Farmington

William J. Snow, 704 Courtright
JoAnn M. Mager, 1191 Cherrylawn

Howard G. Brown, Rochester
Charlene J. Mandeville, Birmingham

Richard A. Litsner, Birmingham
Pauline L. Marshall, Detroit

James Carnahan, Walled Lake
Mary D. Shaw, Walled Lake

Alfred L. Chaput, Royal Oak
Margaret Cronenwith, Birmingham

Peter Antos, 389 Bay
Helen I. Govenis, 330 E. Pike

Frederick E. Rendall, 2760 Rochester
Pearl A. Arnold, Royal Oak

Larry L. Wall, 738 Sherman Place
Judith A. Ravell, 196 Crescent

Marvin D. Buxton, 294 Farnsworth
Lula M. Hessam, Clarkston

Richard C. Bryson, 2214 Locklin
Paula A. Terry, 2214 Locklin

Richard D. Schneider, Lake Orion
Ruth M. Radar, Ortonville

James D. Smith, South Lyon
Frances B. Arquette, Northville

Alfred G. Lowe Jr., 2051 Klingsmith
Eunice M. Idyle, 6045 E. Nevada

Wayne F. Lundy, 4096 Elizabeth Lake
Marijane Vollmar, 341 N. Perry

Eddie J. Kelley, 1891 Collier
Ramona F. Durfee, 1231 Fuller

Robert G. Gravell, 2051 Hillside
Betty J. Guilds, 16 Fiddis

Charles D Strausser, Lake Orion
Vera A. Hiatt, Oxford

Jack L. Musgrove, 58½ Elwood
Elsie A. Beamer, 64½ Florence

John R. Anglemier, 26 Front
Helen B. Jepson, 3641 Covert

Mathew J. Schenk Jr., Berkley
Myrna D. Schoenberg, Birmingham

Arthur W. Smith, Lake Orion
Thelma E. Smith, Oxford

The rate for financing the purchase of an automobile and other durable goods has remained substantially the same for the past 20 years, according to a national association of sales finance companies.

"CAR LIFE" NAMES MERCURY BEST BUY!

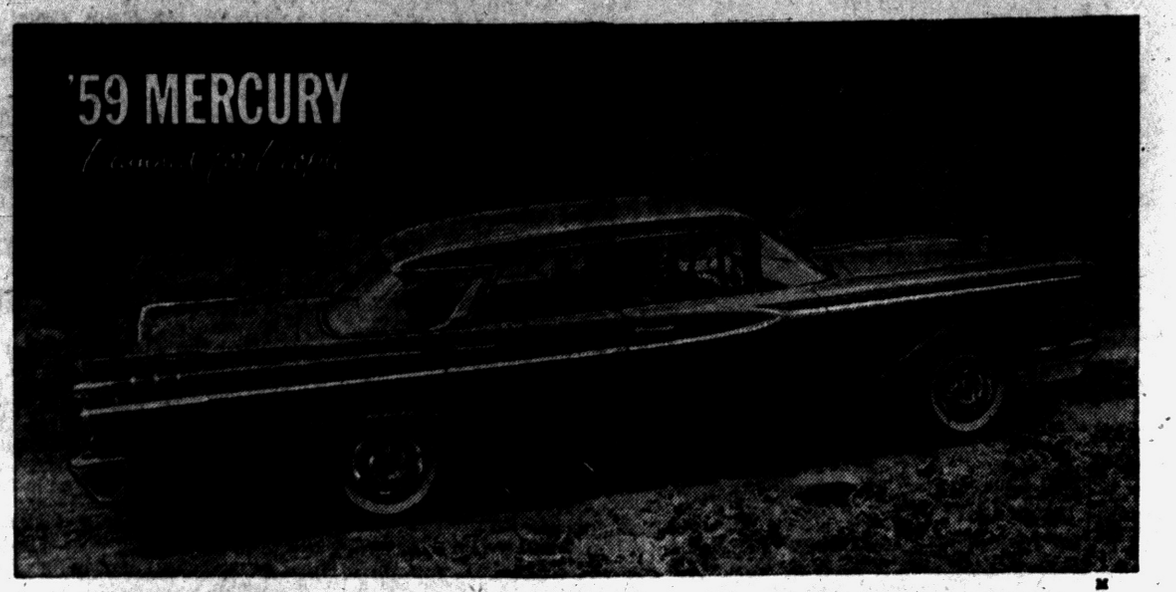



NEW GAS-SAVING V-8 ENGINE

This year, the Mercury Monterey features a new, special Economy V-8 engine that is amazingly efficient . . . gives you luxury-car performance, plus an economy that rivals much smaller automobiles.

This brawny V-8 engine is specially designed to squeeze more miles out of every drop of gasoline, yet gives you a brilliant, new kind of response—quiet, lively, effortless!

Mercury is top performer in 9-car field says *"Car Life"*

Seldom has a car received such acclaim from experts—the auto editors who have road-tested *all* the '59 cars.

For example, "Car Life"—leading automotive publication—in its February issue, rates Mercury "best buy" in its field—top car for PERFORMANCE, RIDING COMFORT, INTERIOR DESIGN, EASE OF CONTROL AND ECONOMY. Some of "Car Life" editor's statements about the '59 Mercury:



"Outstanding combination of ease of control, all-around riding comfort . . ."

"A great deal of brainpower put into it. Very good looking, beautifully engineered . . . beautifully built from the ground up."

'59 MERCURY *Planned for People* **SEE IT—DRIVE IT—AT YOUR MERCURY DEALER'S**

RUSS DAWSON MOTOR COMPANY

232 S. Saginaw St. Pontiac, Michigan

QUALITY NEW CARS ••• SAFE-BUY USED CARS ••• RELIABLE SERVICE

taste WHY THE BUBBLES DANCE FOR JOY!

HERE are highballs as they *should* be—sparkling and zestful, rich in bourbon flavor.

Yet—and here's the big point—they're light and mild, and so gentle to drink!

The reason? 86 proof Old Taylor—lightest *full-flavored* Kentucky bourbon you can buy—is the same in quality as our famous 100 proof bonded bourbon. That, of course, means the absolute top!

A deeply satisfying highball can be light on the palate—as your first taste of Old Taylor 86 will prove, *delightfully*!



Straight from Kentucky—a truly American whiskey

Old Taylor 86

$4.99 4/5 QUART Code No. 940

"The Noblest Bourbon of Them All"

KENTUCKY STRAIGHT BOURBON WHISKIES • 100 PROOF, BOTTLED IN BOND • 86 PROOF

THE OLD TAYLOR DISTILLERY COMPANY, FRANKFORT & LOUISVILLE, KENTUCKY • DISTRIBUTED BY NATIONAL DISTILLERS PRODUCTS COMPANY



want something for him?...

SAVE A DIME A DAY!

If there's a "Someone Special" around *your* house (or on the way), you can help that youngster off to a good start in life with a savings account!

It takes only a dollar to open an account in his name, and by putting aside at least a dime or two each day in our special Dime A Day Savings Folders, he'll have savings that will grow almost as fast as he does!

Open a "Someone Special" account today!

EARN 3% ON SAVINGS CERTIFICATES

Pick up your free Dime A Day folders at any of our offices.



MEMBER F.D.I.C.

PONTIAC STATE BANK

MAIN OFFICE: SAGINAW AT LAWRENCE

BRANCHES: • AUBURN HEIGHTS 3300 AUBURN AVE. • BALDWIN AVE. 1305 BALDWIN at YALE • DRAYTON PLAINS 4496 DIXIE HIGHWAY • MIRACLE MILE REAR OF BAZAAR AREA • 9 to 6 DEPT. 4 E. LAWRENCE

Du Pont Argues Setup in Court

Lawyers Dispute Effect of GM Stock Breakup

CHICAGO (AP)—Forcing E. I. Du Pont de Nemours & Co. to divest itself of 19 million shares of General Motors stock would result in a calamitous market situation, says counsel for Du Pont.

But government lawyers say that isn't so. Huge blocks of GM stock are traded annually with no detrimental effect, they add.

The opposing arguments were given yesterday in U. S. District Court with Judge Walter J. La Buy presiding. The hearings, which are expected to continue a month, are to determine what is to be done with the 63 million shares of GM stock, valued at about 3 billion dollars, held by Du Pont and its holding companies.

The United States Supreme Court had held in 1957 that Du Pont's holdings in GM were in violation of the antitrust laws and remanded the case to the U. S. District Court for disposition.

* * *

Judge LaBuy had dismissed the government's antitrust suit earlier on the ground the government had failed to prove restraint of trade.

Hugh B. Cox, counsel for Du Pont, contended yesterday that a forced sale of 19 million GM shares could not be made without a price decline.

"Such a huge block of stock cannot be thrown on the market without adverse effect," he said. "The government must convince the court that there is no other conceivable way of solving this situation."

If the government plan were accepted, Cox argued, the GM's 800,000 stockholders would suffer substantial losses and they also would suffer from tax penalties.

George D. Reycraft, of the government's antitrust division, contended there is a broad demand for securities such as General Motors and, he added, that demand will greatly expand over the 10-year period proposed for the sale by the government.

Du Pont counsel has proposed that the chemical firm and its holding companies retain their GM stock but that the court remove the stocks' voting power from Du Pont officers and directors and pass it on to more than 185,000 Du Pont stockholders.

Wobbled on His Bike

REDWOOD CITY, Calif. (UPI)—Lester O. Green was charged with drunk driving on his bicycle after nearly colliding with a police car.

(Advertisement)

Men, Women! Old at 40,50,60! Want Pep?

Want to Feel Years Younger?

Do you blame exhausted, worn-out feeling on age? Thousands amazed at what a little pepping up with Ostrex Tonic Tablets has done. Contains tonic many need at 40, 50, 60, for body old solely because low in iron. Also contains therapeutic dose Vitamin B_1; plus supplementary doses calcium, phosphorus, copper. Low cost! Introductory size *only* 69¢. Try Ostrex Tonic Tablets for new pep, younger feeling, this very day. At all good druggists.

In Pontiac, at Simms, Cunningham's and Kinsel's Drugs.

(Advertisement)

NEW Rx TO CURB ASTHMA

Children as well as adults now escape much severe wheezing, coughing and difficult breathing during recurring attacks of Bronchial Asthma and Bronchitis with New Improved MENDACO. Quickly helps combat allergy, relax bronchial tubes, liquify sticky mucus. Thus promotes freer breathing, sinus drainage and sounder sleep. Get Laboratory Approved MENDACO at druggists.



CHAMBER JAZZ PERFORMERS — Dwike Mitchell and Willie Ruff, a widely acclaimed jazz duo specializing in what they term "chamber jazz," will be presented in a scholarship benefit fund performance March 3 by the Urban League Guild at the Lincoln Junior High School.

City Guild to Present 'Chamber Jazz' Duo

To benefit its scholarship fund, the Urban League Guild of Pontiac will sponsor a concert March 3 in the auditorium of Lincoln Junior High School. The guild is presenting the concert duo, Dwike Mitchell and Willie Ruff, who designate their musical performances as "chamber jazz."

Widely acclaimed for their piano, French horn and bass viol arrangements with Lionel Hampton's band, Mitchell and Ruff have won new honors since they teamed up to appear as a duo.

Appearances all over the United States and in Europe have brought forth acclaim from critics. From Barry Ulanov: "virtuoso skills, ideas, moods; in sum, unusual sounds, uncommon music." Or Wylie Fargo's acceptance of them as "two of the most daring young men on the jazz trapeze."

Thoroughly at home in both popular and classical music, Mitchell, a Floridian, studied under Hungarian pianist Agi Jambor at the Philadelphia Academy of Music and played with the Philadelphia Orchestra under Eugene Ormandy.

Ruff, a native of Alabama, who has both a master and bachelor degree in music from Yale, studied under Paul Hindemith and has played with Kostelanitz, Benny Goodman, Jonel Perlea and others.

* * *

In 1955 the two musicians had met while they were in military service. Later they were reunited as members of the Lionel Hampton band and decided to team up. Their success has been spectacular.

Several numbers which have won them acclaim are their interpretations of DeBussy's "My Reverie" and Ravel's "Pavanna." One which has sold many recordings for the two is "When I fell in Love."

He Gets 'em Drunk

SOUTHBORO, Mass. (UPI) — Arthur J. St. Maurice's hobby is photographing insects. He uses $5,000 worth of photographic equipment, and has obtained some of his most unusual "shots" after getting his subjects "drunk" on chloroform.

LOOK AT & LEARN ABOUT THE LARK BY STUDEBAKER

PEAK PERFORMANCE ON PIN MONEY

Once you scamper The Lark around town and see your gas gauge stand still, you'll know you've got your hands on the wheel of a real money-saver. And one with style, too—rich in interior appointments, harmoniously finished, upholstered in wonderful taste—so dapper, it's approved by Harper's Bazaar! And so easy to drive and park—because it's three feet shorter outside—with room for six inside. This is a whole new idea in cars—and one you're going to love from the first touch of your toe on the pedal. And beautifully engineered. Come on—



$1925

Transportation, local taxes, white walls and any other extras plainly labeled on every car.

Fun drive the LARK today at

MAZUREK MOTOR SALES

245 S. Blvd. East Pontiac, Michigan



Paul M. Snover

Established In 1898

Farmer-Snover FUNERAL HOME

160 W. Huron St. FE 2-9171

PARKING ON PREMISES

a New Idea for a New Era



Children growing? Then meet their growing needs with a new kind of protection that can help provide cash for college . . . for launching a career . . . for starting a home. Here's how "Jumping Junior" life insurance works:

A $1,000 policy purchased before your child turns age 14 jumps to $2,500 at age 15—then jumps again to $5,000 at age 21—yet the "baby premium" rates always remain the same.

Your neighborhood Nationwide man can give you details about "Jumping Junior"—and over a hundred other kinds of low-cost insurance protection. He's waiting for your call!

IN SERVICE WITH PEOPLE NATIONWIDE INSURANCE

Clinton A. Lefler, District Manager
1173 DUDLEY
PONTIAC, MICHIGAN
PHONE: FE 4-3274

David C. Marsh, District Manager
1559 ROBELL DRIVE
WALLED LAKE, MICHIGAN
MA 4-3583

Nationwide Life Insurance Co. · Nationwide Mutual Insurance Co. · Nationwide Mutual Fire Insurance Co. · home office: Columbus, Ohio

SAVE TIME and MONEY TOO!

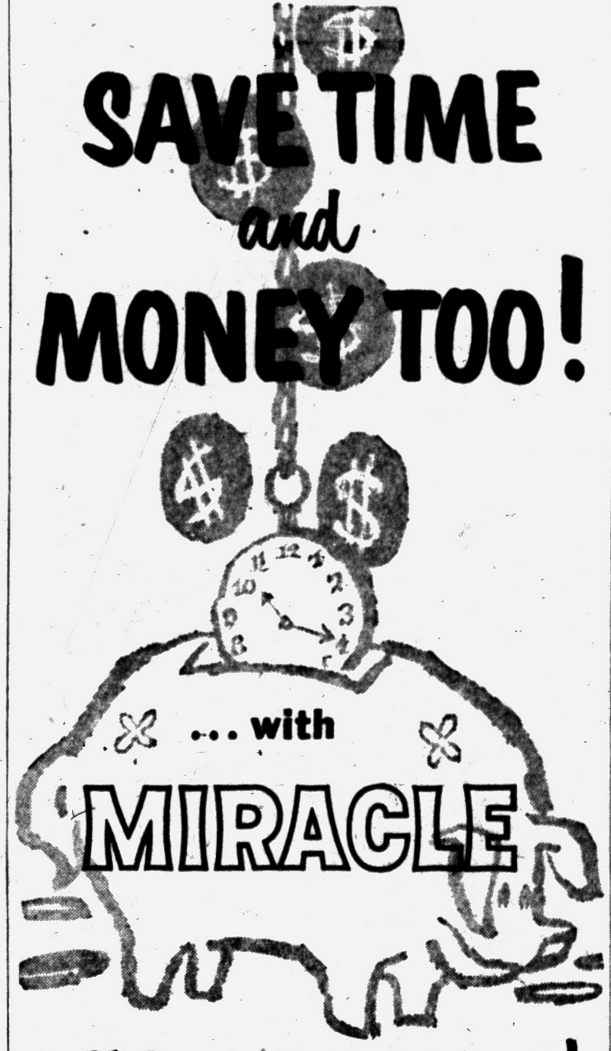

Soft Conditioned Water!

Miracle® AUTOMATIC WATER CONDITIONERS*

Money Back Performance GUARANTEE

★ Automatic! Absolutely no work to do!
★ Saves you cash—every day!
★ Works on any water supply!
★ 10 Year Warranty!

No Money Down—F.H.A.

PHONE FE 2-9892

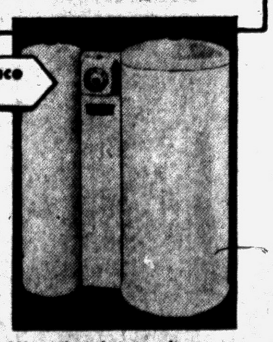

*More than just a softener; removes rust, iron and dirt, too!

F. F. SMITH

541 North Perry St.

Sales & Service FE 2-9892

Waite's is tops

$50

BROADLOOM RUG SALE

Buy with no money down, pay ⅓ monthly—or small down payment, months to pay!

First quality room and oversize rugs — representing special purchases and closeouts from some of the country's leading mills! Waite's sale prices are far below the original prices of these fine rugs. Limited quantity (some one-of-a-kind).

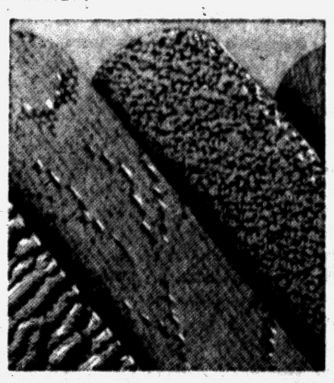

Size	Types	Sale
10x12	Brown 50% Viscose, 50% Wool	$50
10x12	Green 50% Viscose, 50% Wool	$50
9x12	Dark Brown Viscose	$50
10x12	Gray Viscose	$50
10x12	Dark Brown Viscose	$50
11x12	Brown 50% Viscose, 50% Wool	$50
9x12	Green 50% Viscose, 50% Wool	$50
12x12	Beige Viscose	$50
9x12	Brown 50% Viscose, 50% Wool	$50
11x12	Beige Viscose	$50
12x13	Beige Viscose	$50
10x12	Green Viscose	$50

Just 4 — 12x11 Beige Low Loop 100% Wool Rugs at $75

Waite's . . . Downstairs

Approximately 9x12 Ft.
COTTON IMPORTED HAND HOOKED RUGS
Reg. $39.95 **$34**

Choose either oblong or oval shapes in greens, browns, maroons or greys. 8 only of these fine rugs at this price!

Waite's . . . Downstairs

Washable . . . Non-Skid
ROOM SIZE 9x12-Ft. VISCOSE TWEED RUGS
Orig. $59.95 **$48**

5 only of these beautiful tweed rugs —choose gold tweed or green tweed. Come early for these savings!

Waite's . . . Downstairs

Terrific low price on this
DELUXE ROYAL "QUIET-RITER" PORTABLE TYPEWRITER

$79 No Money Down, Pay ⅓ Monthly!



Quiet-Riter is the only portable with miracle tab, larger-sized cylinder, full 44-key keyboard with finger speed keys and other extras. Wonderful for the student.

Waite's Stationery . . . Street Floor

THE PONTIAC PRESS

HAROLD A. FITZGERALD, President and Publisher

Editorial Page

Owned and Published Locally

TUESDAY, FEBRUARY 17, 1959

MEMBER OF THE ASSOCIATED PRESS

Bills by Broomfield Should Please Voters

Congressman WILLIAM S. BROOMFIELD (R-Oakland County) recently introduced two bills which should meet with approval from his constituents back home. BROOMFIELD represents the 18th district in the House of Representatives.

★ ★ ★

One of the bills would boost the maximum ceiling a person could earn and still qualify for social security benefits. According to Broomfield's plan, his bill would permit persons receiving benefits to earn up to $3,000 a year in outside jobs, instead of the present $1,200.

★ ★ ★

From our observations this appears to be sound thinking since it would give many of our older citizens, still in perfect health, a chance to live a little more comfortably.

The PRESS feels that the present ceiling is unrealistic. In many cases, it is working a hardship that isn't fair to our senior citizens.

★ ★ ★

Broomfield's other bill is designed to save money and should meet with everyone's approval. The bill introduced by our Congressional representative would order strict accounting of Federal funds spent by Congressman in overseas "junkets."

This will be an exceedingly tough measure to win approval since it will close the pocketbooks of many fun-seeking Congressmen. The PRESS, like the rest of the citizens, isn't finding fault with Government trips when they are dealing strictly with business.

★ ★ ★

But the misuse of Federal funds on pleasure jaunts has far exceeded necessary Government expense. Certainly Foreign Affairs and Armed Services Committees should make periodic inspection trips of our installations around the world.

On the other hand, what earthly good could one of the House committees do in trekking around the world from the North Pole to the South Pole at the expense of the taxpayers?

★ ★ ★

Taxpayers in this area should express their opinions by writing or wiring our elected officials in Washington. If they are to vote the way we wish, it is our responsibility to notify them of our stand.

New Guinea Natives to Be Given the Vote

Without fanfare and in characteristic fashion, The Netherlands Government has been working quietly to assist New Guinea in establishing representative government.

For the first time in history the native Papuans, including women, will go to the polls in an experimental election in the Schouten Island group. The aim is to have 20 Papuans elected to form a Representative Council whose first task will be the establishment of villages with populations of from 1,000 to 1,500. Natives in the area already have expressed their willingness to cooperate in the plan.

★ ★ ★

This bold step is an effort to give the almost totally illiterate Papuans a part in their government and to accustom them to shouldering responsibility. Despite President SUKARNO's claim to the contrary, Papuans emphasize the fact that they prefer Dutch rule to Indonesian. His intemperate speeches on the subject were designed more to take his people's minds off their own troubles than to "free" Papuans.

★ ★ ★

Netherlands New Guinea with perhaps the most primitive population in the world, hasn't been fully explored. Until recently the government was the sole investor except in the oil industry which is being developed. The region is known to have quantities of iron, chromium, cobalt, and nickel ores as well as extensive timber.

The proposed new administrative plan speaks well for Dutch intentions to work toward the establishment of democratic government in Netherlands New Guinea.

DON'T waste time feeling sorry for the cave man. He didn't have to keep records and pay taxes.

The Man About Town

Midway Between

Holly People Feel Lucky Regarding Their Location

Forgetter: A person who soon is forgotten.

From a standpoint of higher education, people of the Holly area who are in the know, as well as other northern Oakland County areas, feel very fortunate. They wonder if there is any other area in the entire world of similar population that is as fortunate.

They are located directly between the Michigan State University Oakland branch near Pontiac and the University of Michigan branch at Flint. It means that high school graduates can make a choice between the two, an secure a university education within easy daily driving distance of their homes.

The Old Farmer's Almanac predicts for this week:

"Some rain, some wind, because Adam sinned."

The time saved in an average life, because you have a very short name instead of an extra long one, in signing your name is placed by the experts at nearly a year. If you're required to affix your signature several times a day. The shortest name I know is that of

Al Ab

of Flint, who has a big advantage over my good friend,

Warren Neuenschwander,

the well known outdoors man whose home is in Clawson.

The quite appropriate name of

"Slimastics"

has been adopted for a course for women. Yes, you've guessed it.

A Pontiac tax expert tells me that taxes now amount to 20 per cent of the cost of our food; $800 on a $3,000 automobile; half the cost of a pack of cigarettes, and nearly nine-tenths of the price of a bottle of whisky.

According to figures just released by that publication that knows,

The Publishers' Weekly,

there still is only one best seller among books. In a total of 13,842 different books, put out under as many titles, during 1958, the Bible maintains a selling pace to beat any of them.

Ringing a "Bell" is that advertising phrase,

"Telephone Yourselves Together."

I have it directly from Postmaster General

Arthur E. Summerfield

himself that you have no obligation to return neckties, fountain pens or any other gimcracks sent you through the mail without being ordered, on the claim that in their purchase you are helping some unfortunates. It has been found that some of those deals are fakes.

Mrs. Leland Conley

of 71 Hillfield Rd., has hopes of an early spring after finding a live caterpillar on a pile of snow in her yard.

Verbal Orchids to—

Mr. and Mrs. Andrew Voss

of 3646 Brookdale Drive; 61st wedding anniversary.

Mr. and Mrs. Robert A. Mason

of 136 Prospect St.; 59th wedding anniversary.

Charles Fox

of Bloomfield Hills; 81st birthday.

Mrs. Rachael Larrimore

of Rochester; 82nd birthday.

THE PONTIAC PRESS

Trade Mark 48 W. Huron St. Pontiac, Michigan

Daily Except Sunday

Published by THE PONTIAC PRESS COMPANY

ROBERT BASSETT, Executive Vice President and Advertising Director

JOHN A. RILEY, Assistant Advertising Manager

HOWARD H. FITZGERALD JR., Vice President and Business Manager

EARL M. TREADWELL, Circulation Manager

JOHN W. FITZGERALD, Secretary and Editor

O. MARSHALL JORDAN, Local Advertising Manager

HARRY J. RUSH, Managing Editor

GEORGE C. INMAN, Classified Manager

The Associated Press is entitled exclusively to the use for republication of all local news printed in this newspaper as well as all AP news dispatches.

The Pontiac Press is delivered by carrier for 40 cents a week; also available by mail in Oakland, Lapeer and Genesee Counties at $15 a year; elsewhere in Michigan and all other places in the United States $20 a year. All mail subscriptions payable in advance. Entered at the post office at Pontiac, Michigan, as second class matter under act of March 3, 1879. Member of ABC.



Wild Shooting for a Young Hopeful

David Lawrence Says:

14th Amendment Is Too Uncertain

WASHINGTON — A new amendment to the Federal Constitution is needed not only to clear up the conflicting decisions of the courts interpreting the Fourteenth Amendment on the subject of school integration but to establish firmly the basic rights of organizations of all kinds, including those of a fraternal, religious, educational and business nature.



LAWRENCE

For today, under the changeful rulings of varying personnel in the Supreme Court of the United States, a group of citizens, for instance, who form a partnership or a corporation cannot be sure of the "equal protection of the laws" of the states.

★ ★ ★

Under the opinions handed down repeatedly by a minority of the justices, the Fourteenth Amendment has been held to apply to individuals only and not to groups of individuals.

Likewise, continuance of parochial schools is not fully assured from a legal standpoint.

While a decision of the Supreme Court of the United States in 1925 held invalid an Oregon law that required the attendance of all children in public schools, this ruling could be wiped out overnight by five justices of the high court on the ground that public psychology is different from what it was when the first ruling was made and that public school education is "inherently" better than private schooling.

Plainly, also, the voteless people of the District of Columbia do not enjoy the "equal protection" clause applicable to residents of the 49 states of the Union.

Through a curious stretch of power by the Supreme Court in 1954, the school authorities of the city of Washington were ordered to obey the so-called implications of the Fourteenth Amendment, though nothing in the Constitution or in previous rulings had ever defined the Constitution that way for the people of a federal territory.

★ ★ ★

Also, Sections 2, 3 and 4 of the Fourteenth Amendment have become obsolete because these referred only to persons once engaged in the war between the states, all of whom now are dead. So these sections can be eliminted.

There are, moreover, serious doubts whether the Fourteenth Amendment was ever legally ratified, due to the coercion of state legislatures by federal troops and by other unconstitutional acts of Congress long after the war was over.

All such doubts can be removed by adopting a new amendment reaffirming the essential parts of the old provisions and clarifying them at the same time.

Here is the partial text of a substitute, offered by this writer as a possible basis for the drafting of a "new Fourteenth Amendment":

"In pursuance of the Tenth Amendment, which provides that 'the powers not delegated to the United States by the Constitution, nor prohibited by it to the states, are reserved to the states respectively, or to the people,' it is hereby declared that the people of any state may provide in its constitution for a referendum vote, at a special election to be called solely for that purpose, and may by such referendum amend the state constitution to establish within any such state complete and exclusive control by the state over its educational institutions, programs and curricula, including the right to assign pupils to any school supported by public revenues on whatever basis the state legislature may determine.

★ ★ ★

"The state legislatures may by law delegate such exclusive authority in whole or in part to local subdivisions.

"Nothing in the existing provisions of the Constitution shall be held by any court to impair the purpose of this amendment or of the Tenth Amendment.

"Congress shall pass no law abridging the rights of the states or denying to any state, or to the people of any federal territory not yet admitted to statehood, the equal protection of the federal laws."

(Copyright, 1959)

THOUGHTS FOR TODAY

And he is the propitiation for our sins: and not for ours only, but also for the sins of the whole world.—I John 2:2.

★ ★ ★

Jesus is the true manifestation of God, and He is manifested to be the regenerating power of a divine life.—Horace Bushnell.

Dr. William Brady Says:

Remove Shoe Pressure in Treating Ingrown Nail

Every doctor, orthopedic surgeon, podiatrist or chiropodist seems to have his or her own idea about the cause of ingrown toenail and the proper way to prevent and treat it.

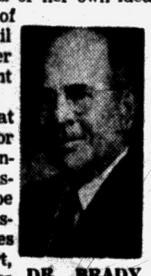

DR. BRADY

All agree that for prevention or treatment of ingrown nail, pressure must be avoided — pressure from shoes that are too short, too narrow across the front of the foot or too tight for comfort.

Some experts insist the nail doesn't "grow in," but the flesh grows up over the edge of the nail. I won't say you can search me, because if you did, you might find that my nail grows into the flesh. Even if I'm wrong in my views of it, I find that these two methods of treatment keep the toe comfortable.

1. Keep the skin or flesh drawn away from the inside edge of the nail, by applying to the alcohol or gasoline-cleaned skin a half-inch-wide strip of adhesive plaster about 2½ inches long. This plaster goes under the toe, then up to end on the skin just behind the nail.

Keep the groove between edge of nail and skin or flesh dusted with powdered alum.

2. If the nail is evidently thickened or excessively curved (convex) from side to side keep the top filed, rasped or thinned down, easiest by use of a kind of pumice called "lavastone." This favors flattening of the nail and less curling down as it grows.

★ ★ ★

Wearing shoes which make any pressure on the toes, even for an hour or two a day, will defeat all efforts at conservative treatment of ingrowing nail. If you must put shoes on, cut out the upper around the affected toe or wear only sandals that give the toes room, or go barefoot.

The radical treatment of ingrown nail consists of injecting a local anesthetic as far back as the base of the toe and removing a wedge of tissue, including the entire edge of the nail and the flesh bordering it. The wound is held together without stitches by a suitable wet dressing, and complete healing takes about 10 days.

★ ★ ★

In my opinion it is a mistake to try to insert cotton or anything else between the edge of the nail and the very tender raw flesh. As for applying a metal hook under the edge of the nail to keep it from irrirating the flesh—no thank you, not for me.

★ ★ ★

Signed letters, not more than one page or 100 words long pertaining to personal health and hygiene, not disease, diagnosis, or treatment, will be answered by Dr. William Brady, if a stamped self-addressed envelope is sent to The Pontiac Press, Pontiac, Michigan.

(Copyright 1959)

The Country Parson



"A man's bad habits, like the clutter in his living room, may seem natural enough to him and still look messy to others."

Voice of the People

'Is Justice Reserved Only for Those Who Can Pay?'

The Internal Revenue department will settle for half a wealthy man's delinquent taxes yet deprive a working man and his family of grocery money for the pittance he owes. Such is my neighbor's case.

★ ★ ★

He works four days, but they garnisheed his whole week's wages except for six dollars. When his wife asked how they were supposed to feed their two children, the "public servant" said that was her problem.

★ ★ ★

This man has tried for months to clear up the matter, with no cooperation but threats and insults. He isn't even sure he owes any money. Seems like only money talks these days and justice is only for those who can afford to pay.

Iva Jane McGhee

(Editor's Note: We are in receipt of two letters, one signed "Mrs. C. L. C." and the other "C. Woods." If the writers will send us their full names and addresses, we will be glad to publish the letters.)

NAACP, Reader Reply to Letter

It's ironical that on the NAACP's 50th anniversary, and Lincoln's birthday, an individual who alleges to be a Negro could have the asininity to minimize accomplishments of the NAACP.

★ ★ ★

The group has been largely responsible for stopping lynching, outlawing of segregation in public facilities, institutions and services; Negroes' right to serve on juries; fair employment statutes in 15 states and 26 cities; a civil rights act passed by Congress; and anti-segregation school rulings to mention only a few.

★ ★ ★

Membership includes all races and faiths. Our local chapter boasts over 400 adults and 200 youth members, including the former Mayor, several judges and men who hold high posts in City, County, State and National office. It is dedicated to achieving equality promised all citizens under our Bill of Rights. To label members fanatics is ludicrous.

★ ★ ★

Perhaps you, Southern Negro, are content to live in the yesterdays of plantation toiling with little or no education for your children, but this is the day of jets, guided missiles and reaching for the moon. Our country needs the minds and abilities of all citizens, regardless of race, creed or religion. The Negro citizen has a responsibility to his community and country. He will not shirk this responsibility and all he asks is to be judged on his merit and ability and not on his color and that he be treated equally as a citizen of the United States.

Charles M. Tucker Jr., President
Charles J. Harrison Jr., 1st VP
Arthur J. Dunlap, 2nd VP
Oakland County Chapter NAACP.

After reading Southern Negro's letter, I'm gravely distressed that this kind of archaic "Uncle Tom" thinking is in the minds of a few of our Negroes. This illiteracy is only among a few of our race.

★ ★ ★

Can it be called forcing when a man stands up for his rights as a human being, when we insist the law of the land is regardless of race or national origin, when we try to eradicate the situation of one citizen being allowed to vote and another denied this privilege because of his race? Then are justice and forcing synonymous terms?

★ ★ ★

Southern Negroes could vote and run for office, given the opportunity, and just as Northern Negroes, their candidate would be elected.

You were right that few Negroes belong to NAACP, and although very depressing, this fact is because of those who haven't enough national and self pride to realize they're as human as anyone else, and that they have certain God-given rights and are man and woman enough to demand them. The time for second rate citizenship has passed.

★ ★ ★

Negroes are becoming more educated and their eyes are opening to the bondage that has been their plight for the past 150 years. History is being made and the Negro is making it. At last we will be truly called Americans. Every Negro should ask himself, "What am I doing to better myself, uplift the race and improve the nation?"

C. Louise Billings
107 Lull St.

'Even Faultfinders Will Agree on This'

Some of the people who are so free to find fault with Reuther will notice he doesn't think GM is too big and doesn't think it should be broken up. He says they charge too much for their cars and should reduce the prices to help against inflation and he is absolutely right as he usually is.

Mike

'Lawrence Chops at Worker Again'

I see Mr. Lawrence is chopping at the American worker again, saying he gets too much money. I'd like to see him live on my pay check.

★ ★ ★

Mr. Lawrence says nothing of big corporations getting the Government to give billions to build plants in foreign countries and the same corporations going over to organize a "European common market." They used the plants built with tax dollars to produce parts, which caused more unemployment here.

★ ★ ★

As for corporations writing off depreciation, etc., can workers write off depreciation on cars, refrigerators, homes? These old feudal lords never had it so good. And the American worker pays the bills.

J. T. Stone

Case Records of a Psychologist:

Gives Rules for Happy Marriage

Listen to Marjorie's confession. Many other wives feel much like Marjorie, except their children or religion forbid their taking the drastic step which she did. Operating a happy marriage is like operating an automobile. You need to know the rules and practice them properly. Alas, many schools give more time to auto driving lessons than to marriage.

By DR. GEORGE W. CRANE

Case A-456: Marjorie L., aged 32, is the wife who ran away with another man.

★ ★ ★

"Dr. Crane, my husband was good to me, I'll have to admit," she said when I later had a personal interview with her.

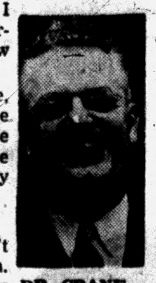

DR. CRANE

"For example, he gave me money for the house and let me drive the family car.

★ ★ ★

"But he didn't want any children. And he was so preoccupied with his work that when he was home he spent most of his time planning the next day's schedule at the office.

"He never even noticed whether I wore a new hat! He didn't comment about my cooking.

★ ★ ★

"As a new bride, I tried my best to prepare savory meals so he would compliment me. But he took everything for granted, without a word of praise.

"We had no mutual hobbies and began to drift apart, though he never realized that fact.

"So I finally took up golf. I met a man on the links one day who admired me. He invited me to have lunch with him.

"And we talked about many things. He seemed interested in my opinions and asked my advice.

"Well, it was such a refreshing tonic to my stifled ego, that I looked forward to meeting him again the next day. And that's how it all started.

★ ★ ★

"I realize we are not suited to each other in many other ways and this man will probably never make enough money to support a wife.

"But I went berserk. I became emotionally intoxicated with the thrill of feeling important and desired, so I succumbed to his love making.

"Dr. Crane, you are right in saying women are not unduly passionate. It wasn't primarily a sexual hunger that drove me away from my husband but a desire to be admired and looked up to just as a person.

"I had become [illegible] that I felt I was about to die until this other man furnished a tonic for my spirit. Well, that's about it, Dr. Crane. Should I go back to my husband?"

RE-BUILT ROMANCE

Domestic romance can be rebuilt but only if the husband and wife will follow a better recipe than the one which jeopardized their love.

★ ★ ★

Naturally, I advised Marjorie to go back to her husband, but I first exacted a solemn promise from him that he would alter his own attitude and begin to use better pyschology.

To start them off properly, I let them rate each other on that 200-point "Tests for Husbands and Wives" mentioned below.

These Rating Scales dissect marital personalities so you can look at yourself more objectively and begin to see faults you never realized before.

Second, I insisted that they both join the Compliment Club and pay a minimum of three sincere compliments daily. They were to reserve one of the three for each other.

Third, I showed the husband that he was frustrating Marjorie's basic desire for motherhood by refusing to let her have babies.

Fourth, I gave them a medical chart talk on how to handle the sexual phases of marriage. Though women are not passionate creatures, they do require occasional satiety in this field or they grow neurotic.

Finally, I urged them to work as a partnership, each to seek the advice and opinions of the other, for Marjorie's husband had been too close-mouthed.

★ ★ ★

Lastly, I advised them to link up with a neighborhood church and become active together therein, for this is excellent insurance against divorce.

Send for the "Tests for Husbands and Wives," enclosing a stamped return envelope, plus 20 cents (non-profit). Take inventory before divorce threatens.

Always write to Dr. George W. Crane in care of The Pontiac Press, Pontiac, Michigan, enclosing a long 4c stamped, self-addressed envelope and 20c to cover typing and printing costs when you send for his psychological charts and pamphlets.

(Copyright 1959)

Asia—Free World's Stake in the Future

Formosa Shows What U.S. Aid Can Do

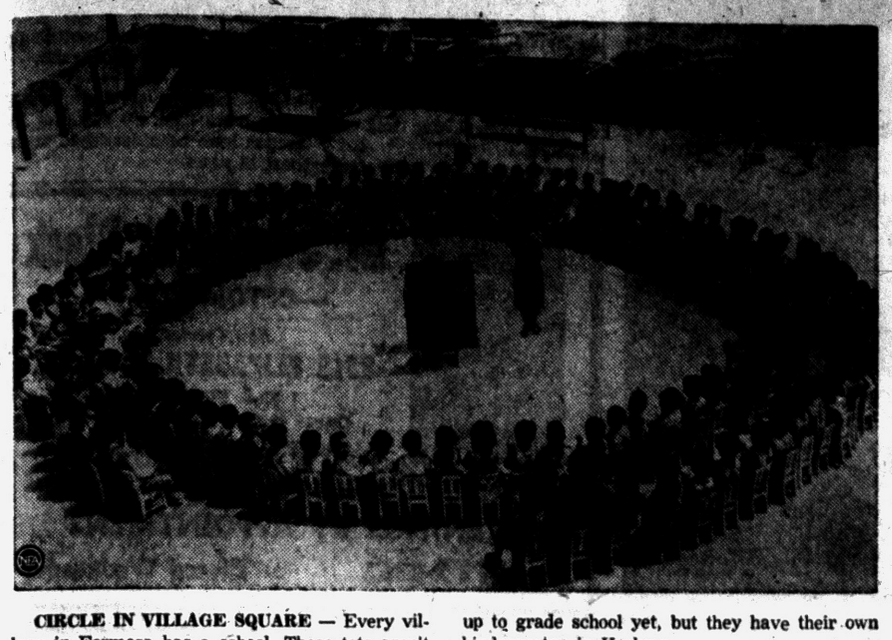

CIRCLE IN VILLAGE SQUARE — Every village in Formosa has a school. These tots aren't up to grade school yet, but they have their own kindergarten in Keelung.

This is the second of five articles giving an authoritative look at our side of the Bamboo Curtain, by famed author Lin Yutang, fresh from an extensive tour of free Asia.

By LIN YUTANG
Written for NEA Service

NEW YORK — Having to visit a sick relative in south Formosa, I motored through the entire countryside from the south to Taichung, more than half of the island.

My wife and I are in a privileged position of being able to talk the local dialect, that of Fukien province on the opposite shore, from which the present Formosan residents came.

There is nothing like being able to talk one's mother tongue, with that intimate feeling of the exact shade of meaning.

Our car passed through hamlets and villages. The local people wore Fukien dress, or else western-style shirt and pants for men and white blouse and skirts for women.

MANY WEAR LIPSTICK

Many of the village girls wore lipstick, and some flaunted imported sweaters.

I saw no one in tatters, no beggars.

What was more astonishing was that standing on a hill, one would look down on the rich valley, planted with sugar cane or rice and see row on row of neat houses.

There are mosquitoes in the south, but malaria has been stamped out. There are public health stations in every village.

Last year the World Health Organization reported 200,000 cases of epidemic malaria in all Asia and not one case in Formosa.

★ ★ ★

In every village there is a school, not any old building, but a regular school building. Local governments spend over one-third of their revenue on education.

Elementary education is free and compulsory; literacy is 95 per cent.

Formosa had the cheapest electric power in the world outside Norway three years ago and recent information from Washington is that it ranks among the first three in the world in cheap power (1.22 cent per kilowatt-hour for domestic use and slightly lower for industrial use in 1957.)

Annual energy sale for 1957 was 2,110,000,000 kilowatt-hours.

★ ★ ★

Rural electrification is made possible by American aid. The Sino-American Joint Commission for Rural Reconstruction (JCCR) of which Dr. Chiang Monlin, former Chancellor of Peking University, has been head for the last 10 years, deserves special credit for encouraging and building up village industry and increasing agricultural production.

MODERN METHODS

He has done this by modern methods of fertilization, selecting seeds, spraying of insecticide and even artificial insemination of hogs.

Test stations and special research schools have been established. Irrigation systems started by the Japanese have been expanded and improved.

New industries such as fishery have been developed, bringing increasing income to the farmers.

The basis for all village prosperity is the land reform (reduction of land rental and expropriation, with compensation, of large holdings).

Peasant purchase of land from large holdings is made easy by 10-year installment payments.

★ ★ ★

This was carried out five or six years ago by a man who meant what he said and did it without favoritism.

This is Chen Cheng, at present vice-president and premier, known for hard work, honesty and stamina.

In both public and informed opinion, he is the most likely successor to Chiang Kai-shek in the next presidential election, due in March, 1960.

Chiang is determined that after his two terms of office, he should step out. The Chinese constitution forbids a president from serving a third term.

There have been talks about revising this article in the constitution, but Chiang is against it.

REFUSED TO QUIT

Severly ill and at the point of death during the Manchurian campaign, Chen Cheng refused to quit his post until he was ordered back by Chiang.

Since then, the 62-year-old premier has been in perfect health.

He has learned one thing from his superior, Chiang, and that is perfect calm in the midst of a crisis. During the Quemoy war, Chiang delegated to Chen all responsibility for national defense.

In the rapid industrialization program, Formosa is proof and evidence of what can be done if American aid is coupled with an efficient and honest local administration.

Taiwan is now the world's largest producer and exporter of sugar, second only to Cuba. It exported 200,000 metric tons of cement to South Korea last year.

★ ★ ★

It has an oil-cracking plant in Kaoshiung which imports crude oil from the Persian Gulf and makes high-octane gasoline for airplanes.

It has a giant fertilizer plant and an aluminum plant and improved irrigation systems for agriculture.

Its agricultural output has more than doubled and rice is its second largest export. Locally made jeeps are seen in the streets.

In light consumer goods, it has accomplished what I had always thought should have been done long ago.

It manufactures soap, detergents, tissue paper, bicycles (four or five makes), fountain pen ink, many drugs, thermos, plate glass, fluorescent lamps, electric fans, kilowatt-hour meters and wonderful textiles for fashionable ladies.

(Copyright 1959)

★ ★ ★

NEXT: Weeding out corruption.

History Dooms Old Missions

But California People Restore Spanish Tomb of Father Junipero

WASHINGTON — History has doomed the old Spanish mission system in California, with its clusters of Indian neophytes who manned the workshops, tilled the lands, and tended the sheep and cattle.

★ ★ ★

In 1833, independent Mexico passed a bill to secularize the missions. Corrupt administrators and land-hungry colonists divided the spoils. The Indians were dispossessed and scattered.

Later, when the United States flag flew over California, what remained of mission properties was returned to the Catholic Church.

With the aid of interested individuals and organizations, restoration and reconstruction have gone on since, in varying degrees, at most of the sites, says the National Geographic Society.

Motorists whizzing along El Camino Real — the King's Highway over which the founding fathers plodded — often stop to visit the museums, gardens, churches and seminaries of the revitalized missions.

A popular pilgrimage spot is Father Junipero's tomb in the old stone church at Carmel. In beautiful San Carlos de Carmelo, the ardent missionary spent much of his time. And there he died in 1784 — 6,000 miles from his Majorcan home.

Dulles' Cancer Though Grave, Can Be Controlled for Years

WASHINGTON (AP)—Secretary of State Dulles has a type of cancer which is highly malignant, doctors said today, but one which can be controlled for several years.

In many such cases the patient can return to full or limited occupations.

Private physicians gave this appraisal interpreting for a reporter the medical bulletin issued by the surgeons who operated on Dulles for hernia. They reported he will undergo radiation therapy for cancer. President Eisenhower said Dulles will continue on leave while he is being treated.

The physicians said the medical bulletin indicates that the cancerous tissue found represents a spread from the original colon cancer for which Dulles underwent an operation in 1956.

The present diagnosis in Dulles' case is that he has an "adenocarcinoma."

This is a glandular cancer, adeno being from the Greek word meaning gland.

★ ★ ★

It most commonly arises in the glandular portion of the intestinal tract, which has millions of glandular cells. Their function is to secrete mucus and gastric juices.

An adenocarcinoma is different from other types of cancer such as "sarcoma," which is a cancer of connective tissue—such as bone tissue or brain tissue. It is also different from cancer of the blood such as lukemia.

The doctors said they interpreted the medical bulletin to mean the following:

That the small nodule or lump found on the part of the intestine involved in Dulles' hernia represented a spread from focus of his original colon cancer operated on in 1956.

The doctors said that at the time the colon cancer was removed in 1956, some small portions of it may still have remained, involving lymphatic glands neighboring on the original cancer site.

And ultimately, they said, the cells apparently spread to the new site.

The doctors said that while the outlook in cases of adenocarcinoma is ultimately grave, the further spread of the cancer can be kept under control for several years in many instances.

They said control involves such measures as X-ray and chemotherapy. This includes the use of certain drugs derived from nitrogen mustard, a war gas developed during World War I. One of the most effective of these nitrogen mustards is one called "thiotepa."

Another medical treatment for adenocarcinoma involves injection of radioactive gold into the abdominal cavity.

One person was asked whether the presence of adenocarcinoma would be compatible with a return to duty in such a job as secretary of state. The doctor said it would be all right, provided activity were limited largely to desk work, with no "long periods of strenuous activity."

And he offered the view that there should be "no prolonged worldwide travel." Dulles has been making numerous long trips in his job.

Peanut Ration Doubled

RICHMOND, Va. (AP) — An unidentified woman visitor to Richmond's Capitol Square protested to the budget office that the coats of squirrels there were shaggy and the squirrels scrawny. A survey was made. Population estimated at 119. Result: squirrel ration of peanuts doubled.

VODKA COLLINS or VODKA-ON-THE-ROCKS?

Maybe she likes her vodka in a Collins (with lemon juice, sugar and soda)... and you prefer your Smirnoff straight or on-the-rocks? Just be sure you both use smooth Smirnoff... and have it your own way!



it leaves you breathless

Smirnoff VODKA

80 & 100 Proof. Distilled from grain. Ste. Pierre Smirnoff Fils. (Div. of Heublein), Hartford, Conn.



Dr. B. R. Berman
—Optometrist—
Still at Same Location
17 N. Saginaw St.
FE 4-7071

FEATURING THE LATEST FASHIONS IN EYEWEAR

We Also Feature CONTACT LENSES



PENNEY'S
ALWAYS FIRST QUALITY!



PAY PENNEY'S

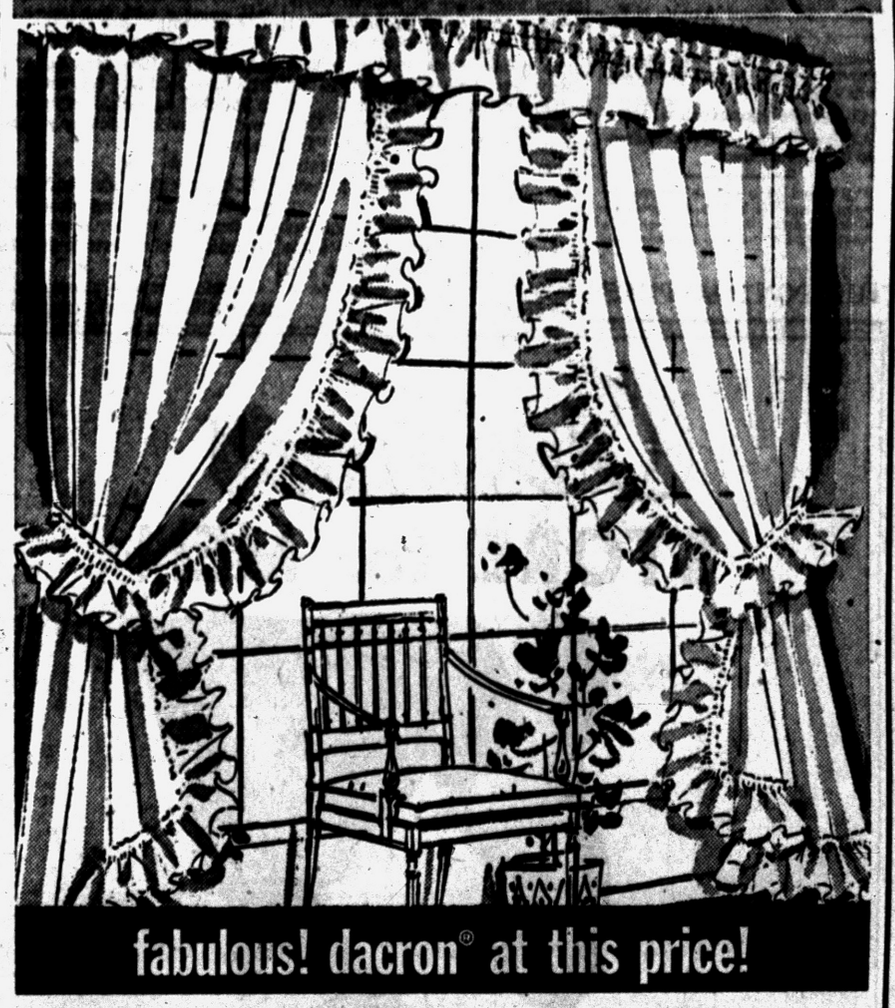

fabulous! dacron® at this price!

NOT 1 BUT 2 PAIRS! FULL PRISCILLAS EXTRA WIDE VALANCES! NOW ONLY

You can curtain every bedroom, living room, dining room window for spring — at half the price you'd expect to pay! Just 2.50 per standard window for sheer ivory Dacron® marquisette, full ruffled with extra valance length for better coverage. All this, plus long wear, easy wash, quick drying.

2 Prs. $5

100-inch valance (each panel full 38 inches) 72, 81 inch lengths

$5 Pair

180-inch valance (each panel full 70 inches) 81 inch lengths



Penneys MIRACLE MILE Open Wednesday 10 a.m. to 9 p.m.

Penneys DOWNTOWN

SHOP PENNEY'S ... all the time!

ELECTRIC-EYE LIGHT METER
No Spoiled Film!
No Guessing About Exposure!

COMPLETE Keystone COLOR MOVIE OUTFIT

everything you need to take and show perfect home movies

SPECIAL at . . .
$99.95
$2.00 Weekly



★ EASY READING LIGHT METER. Think of it! A light meter built into the top of the camera measures light for you . . . tells you lens setting. No figuring — no guessing. You get perfect color movies every time.

★ KEYSTONE K-25 MOVIE CAMERA with fast f2.3 lens. Think of it! A color movie camera so simple to operate that anyone — even a child — can take beautiful sharp, clear color movies the first time. No learning how — it's all fun, no fuss. Your family and friends will say you're an expert. But you'll say movies with the Keystone K-25 are as easy as snapshots.

★ EVERY ACCESSORY YOU NEED INCLUDED! You get the camera, the projector and all the accessories shown in this ad at one low, low price. Carry them home in the new handy package illustrated.

★ KEYSTONE K-60 MOVIE PROJECTOR with f1.8 Magna-Scope lens and Super-Optic beam. Think of it! A small, compact, movie projector that's easy to carry and simple as ABC to run. Throws a big, bright, 500-watt picture, filling your screen with color, motion and life.

INCLUDED! 300-foot reel can. Keep a complete movie show safe and clean for years.

COMPLETE WITH Handsome genuine leather camera carrying case for camera protection.

NO MONEY DOWN

INCLUDED! Projector carrying case for protection from dust and weather. Made of handsome brown leatherette.

ADVERTISED IN LIFE

YOU GET: Quik Splice Kit for speedy splicing and easy editing. Cut and rearrange scenes like a Hollywood film editor — as easy as putting on adhesive tape.

COMPLETE WITH Movie Scene Record Book — the Hollywood-like shooting script for your home movies. Be a pro by following the "book."

YOU GET: Extra 300-foot reel Keeps movie ready to show.

INCLUDED! Radiant screen. Genuine glass-beaded movie screen that reflects all the brilliance of your movies. Easy to set up and store.

LIFETIME GUARANTEE AND FREE SERVICE POLICY
Registered in your name on Keystone Cameras and Projectors
Free replacement of parts that do not function properly in normal use. Once during life of product Keystone will give complete checkup, cleaning, lubrication, adjustment without charge. Guarantee does not include projection lamp. Does not apply to used or rebuilt equipment.

FREE Parking in Lot Behind Store!

Just Add to Your Account or Open a New Account!

WKC
Phone FEderal 3-7114
108 NORTH SAGINAW



SHORT of CASH?
Get your glasses on friendly Kindy credit!
CREDIT



Kindy Glasses
13 NO. SAGINAW ST.
ZENITH THE ROYALTY OF HEARING AIDS

Seek Unbiased Jury in Bride-Murder Trial

VENTURA, Calif. (AP)—Attorneys questioned other prospective jurors today after eight of the first 10 said they think Mrs. Elizabeth Duncan is guilty of murder.

Superior Court Judge Charles F. Blackstock again refused Monday to move the trial to another county. Defense attorneys contend Mrs. Duncan, 54, cannot get a fair trial in Ventura County.

★ ★ ★

Mrs. Duncan, smiling frequently appeared calm and confident. She is charged with hiring two men to kill her son's attractive Bride, Olga, 30. The victim was strangled.

★ ★ ★

Sitting in the front row just behind the counsel table was the defendant's son, Frank, 31.

"I don't believe she is capable of the crime of which she is accused," he told reporters. "She has always told the same story and has insisted she is innocent."

Americans took out 14,918,415 hunting licenses last year.



Pontiac Press Photo

GRAMPIAN MT. SKI CLUB — Popular winter haven for skiers from Oakland County is the Grampian Mt. Ski Club on Lakeville Road just two miles east of Oxford. A new winding ski trail, covering 1,800 yards through the trees around to the upper left, has been added this year. Grampian Mt. has eight ski runs serviced by rope tows and a pomalift. The slopes are lighted for night skiing and a snow machine insures a supply of snow. The ski lodge is in the foreground to the left. Pro at Grampian Mt. is Gerry Monod, native of Austria who specializes in the new "Wendeln" method of skiing.

Officials Found Lots of Cleaning Up to Do Here

WINDSOR, Ont. (AP) — They tore down Mike Pinkboat's home yesterday.

But before they did so they had to move Mike, 70, out bodily and make arrangements to take care of his mongrel dog and seven chickens.

They also had to start cleaning up the back yard of the two 1940 model cars, three refrigerators, 200 pounds of rotten bananas in crates, the crate of rotten red peppers, 150 pounds of bones, five stoves, 150 pounds of stale bread and buns and hundreds of other articles of junk.

Officials had condemned the house as a menace to health.

The National Cotton Council says more than 400 end uses for cotton have been developed in the last 10 years.



Dr. Stanley W. Black
—OPTOMETRIST—
Now Located at
3513 ELIZABETH LAKE RD.
1 Block West of M-59
Corner of Cass Lake Road, Pontiac
OVER MAC'S DRUG STORE
Formerly of Rochester
EVENINGS BY APPOINTMENT
Phone FE 2-2362 Closed Wednesday

WORRIED OVER DEBTS?

If you are unable to pay your payments, debts or bills when due, see MICHIGAN CREDIT COUNSELLORS and arrange for payments you can afford regardless of how much or how many you owe.

NO SECURITY OR ENDORSERS REQUIRED
ONE PLACE TO PAY
Member American Association of Credit Counsellors

"Let 9 Years of Credit Counseling Experience Assist You"
Hours: Daily 9 to 5. Wed. and Sat. 9 to 1. Evenings by App't.
MICHIGAN CREDIT COUNSELLORS
716 Pontiac State Bank Bldg. FE 5-0450

You can be a TRUTH Ambassador

You can see to it that the truth is delivered where it is needed most—to the millions of truth-starved East Europeans behind the Iron Curtain.

How? Send your own Truth Broadcast behind the Iron Curtain over Radio Free Europe.

And you may be flown to Europe to broadcast it yourself . . . or you may be awarded one of 200 high-powered Hallicrafters short-wave radios!

On a plain sheet of paper just complete this sentence in 25 additional words or less . . .

"As an American I support Radio Free Europe because . . ."

Double your award if you send one dollar (or more) with your entry! If you send a dollar to Crusade for Freedom, and your entry is selected, a member of your family may be flown to Europe with you . . . or you will receive a Westinghouse transistor radio along with your short-wave receiver!

Send your entries to:

Crusade for Freedom
Box 32-E, Mount Vernon, N.Y.

★ ★ ★ ★ ★ ★ ★ ★

Truth broadcasts will be judged for appropriateness, clarity, sincerity and originality.

Competition closes March 31, 1959.

All contributions go in their entirety to Radio Free Europe.

Published as a public service in cooperation with The Advertising Council and the Newspaper Advertising Executives Association.

THE PONTIAC PRESS

Virginia School Due to Integrate

22 Negroes Will Attend Classes Wednesday in Front Royal

FRONT ROYAL, Va. (AP) — Warren County High School, closed last September in unavailing efforts to prevent integration, will be reopened to white students and 22 Negro pupils Wednesday morning.

There are predictions from officials in this northwest Virginia county, at the top of the Shenandoah Valley, that most white students will stay away, preferring to continue until June their education at a segregated private school.

★ ★ ★

Breaking of the color line in a fourth Virginia community was assured Monday when Chief Judge Simon E. Sobeloff of the U.S. 4th Circuit Court of Appeals refused in Baltimore to delay court-ordered integration of Warren County High until next September.

Front Royal will send its nine-man police force to the school. There are indications it will be reinforced by state police.

County Commonwealth's Atty. William J. Phillips, said "The people there don't want integration and they're not going to have it."

Phillips said he was confident not more than half a dozen white students would turn up at the public high school, the only one in the county.

Man's Control Would Blot Out H-Bomb

Awaits U.S. Report on Weather Warfare

WASHINGTON (UPI)—The House Space Committee today sought to learn how soon—if ever—man may be able to wage war by changing the weather.

★ ★ ★

Some experts have warned that ability to control the weather would be a more terrible weapon than the H-bomb.

★ ★ ★

The committee summoned for questioning top U.S. scientists who direct the government's weather modification research programs.

★ ★ ★

The theory of using weather control as a weapon of war is simply this:

—A nation able to control the weather could, without firing a shot, destroy another nation by preventing any rainfall and thereby turning it into a starving dustbowl.

—Or, one nation might deliberately flood another with great rainstorms.

—Or, one nation might devastate another with hurricanes.

Weather modification is still in its infancy. However, some experts have said that progress could be speeded up considerably by financing new and broader research programs.

★ ★ ★

U. S. scientists also have noted that Russia is putting considerable emphasis on weather research and the training of experts in this field.

★ ★ ★

American experts stress that the potentialities of weather control for peace are even greater than for war.

Control of the weather—even only limited control—would save billions of dollars and thousands of lives by curbing or preventing natural disasters.

Moreover, it would enable large desert areas to be converted into farmland to feed the world's rapidly expanding population.

★ ★ ★

The National Science Foundation's new budget proposes spending two million dollars in fiscal 1960 on the government's weather modification programs.

Osmun's STORE for MEN



WEAR 'EM IN ANY WEATHER!

HUSH PUPPIES

soft brushed pigskin with Scotchgard* protecter that repels water, resists soil

Here's the new shoe that offers everything you want in the way of comfort and convenience! They're lightweight (only 12 ounces per shoe), have bouncy crepe soles and built-in steel shanks. Best of all, dirt disappears with a quick brushing or washing! In handsome shades of dark brown, dark gray, sand; 6½ to 13.

8.95

Boys' Sizes 2 to 6, $7.95

ask to see the loafer style at $9.95

"An Osmun Man Is a Well Groomed Man"

Osmun's

TOWN and COUNTRY

Tel-Huron Shopping Center—Open Mon., Thurs., Fri., Sat. 'til 9 P. M.

Fire-brewed

to give you satisfying refreshment

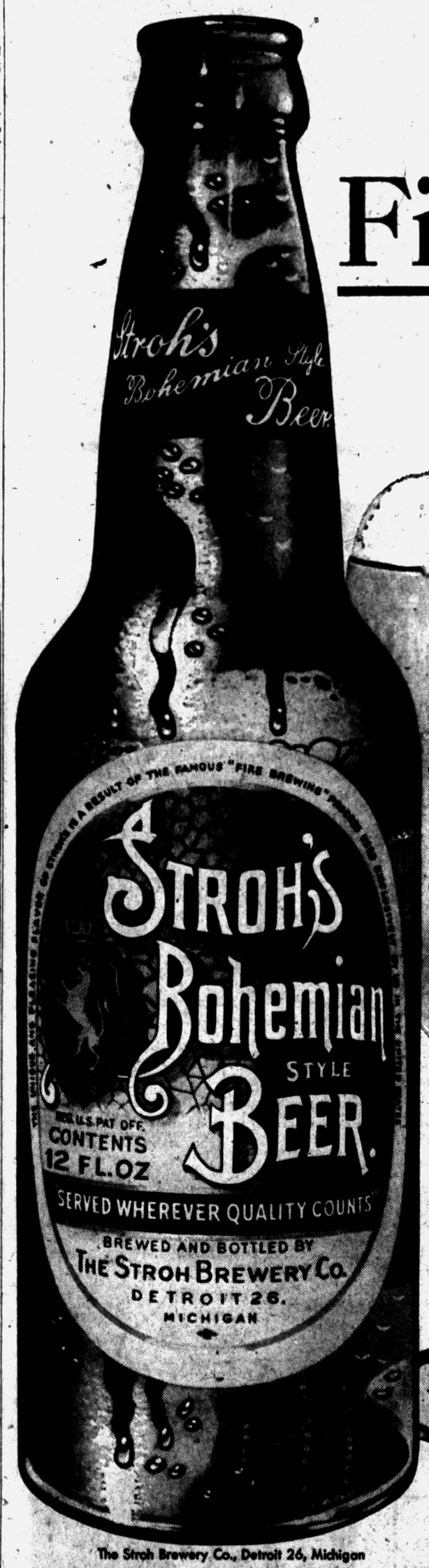

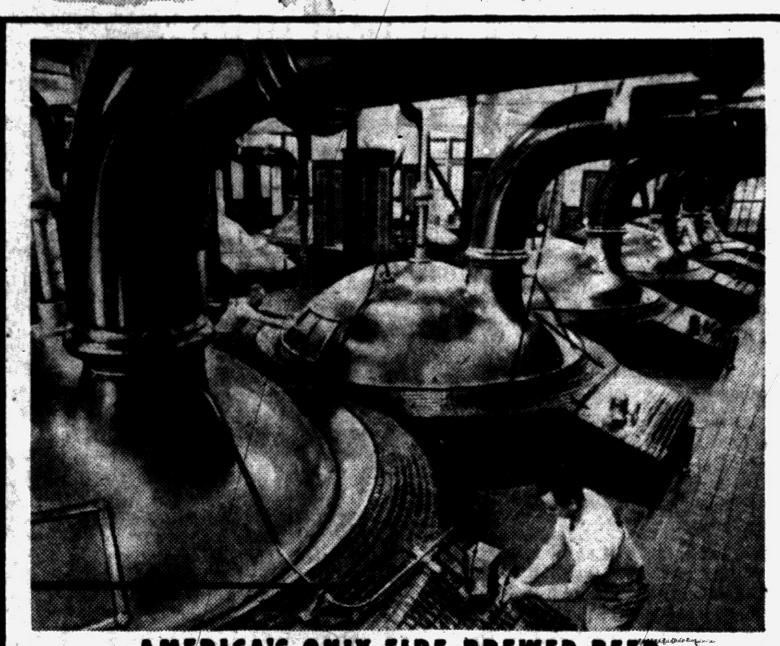

AMERICA'S ONLY FIRE-BREWED BEER
(Fire-Brewed at 2000°)

Stroh's beer is lighter, smoother, more refreshing because it's America's only fire-brewed beer... fire-brewed at 2000 degrees. You'll discover satisfying refreshment in your very first glass . . . and in every glass every time.

You'll like Stroh's it's lighter!

The Stroh Brewery Co., Detroit 26, Michigan

No other American beer tastes like Stroh's, because no other American beer is brewed like Stroh's

ON TV: Mackenzie's Raiders (Wednesday, 7:00 PM, Ch. 7) . . . Red Wing Hockey (TV & Radio) Sat. Afternoon Hockey (Ch. 2)

At Junior High Massed Concert Tonight

Songs to Be Dramatized

5 Schools to Present Festival

Several of the songs will be dramatized tonight at the Junior High Vocal Music Concert. The massed chorus of eighth graders from the five junior high schools in Pontiac will present the fourth annual city-wide music festival at 7:30 p.m. in Pontiac Central gymnasium.

One of the special numbers, "Charles My Darling," a Scottish folk song, will be danced by four Lincoln Junior High girls: Beverly Benson, Barbara Payne, Claudia Edwards and Susy McGeen. Tandem riders from Eastern will include LeRoy Franklin and Charlotte Miller.

CALYPSO DANCE

Calypso players will be Richard Armstrong, Leon LeDuss, Lynn McGaw, John Kimball, Thomas Sewis and Richard Wyatt. These boys are from Jefferson and Washington Junior High Schools.

Dancers in the calypso number will be Linda Donaldson, Evelyn Manby, Anita McAllister, Karen McKinney and Barbara McNeal. Others will include Betty Shorter, Evelyn Warren, Stella Webb and Sandra Wilkerson.

★ ★ ★

Physical education instructors who have assisted in these special routines are Mrs. Donna Gregoire, Mrs. Gladys Peyton, Mrs. Dorothy Redmond and Mrs. Nelson Wood.

★ ★ ★

A brass ensemble from Washington Junior High will accompany the final selection, "Hail To Our Country." The quartet will include Paul Aldo, cornet; William Cunningham, cornet; John DePauw, trombone; and James Forman, trombone.

SPECIAL GROUPS

Special groups performing will be the Eastern Boys Glee Club singing "Keep An Eye On Me"; the Jefferson Girls ensemble which will sing two spirituals, "Sometimes I Feel Like A Motherless Child" and "Dry Bones"; and two selections by the Lincoln Boys Glee Club, "Whoa, Mule, "Whoa" and "Let's Live, Think, Talk America."

"Once In Love With Amy" will be presented by the Washington Boys Glee Club, and the Madison Girls Clee Club will sing "Walk Hand in Hand" and "Alabama Jubilee."

★ ★ ★

Student accompanists will be Karen Broenel and Robert Dugan. Organists will be Miss Julia Hollyer, Carol Wargelin and Roland Richter. Accompanists for the massed group will include Miss Sue Eckley, Mrs. Florine Tompkins and Mrs. Jerome Libby.

The entire program is under the direction of George H. Putnam.

★ ★ ★

Tickets cost 50 cents and are available from any eighth grader or at the door tonight.



Mrs. Ferdinand Gaensbauer, right, director of ticket sales in Pontiac for the coming Detroit appearance of the Metropolitan Opera, discusses the program with Mrs. William Krim, left, director for Ann Arbor, and Mrs. Hugh Daly at a luncheon at the Detroit Athletic Club.

Club Federation Names Workers for Bridge Party

Mrs. William R. McClure is general chairman for the Pontiac City Federation of Women's Clubs annual benefit bridge party and fashion show to be held April 1 at Elks Temple.

Assisting her are Mrs. Russel French, assistant chairman and secretary; Mrs. John Napley and Mrs. George Pratt, tickets; Mrs. Irving S. Gordon, Mrs. Nat Morrison and Mrs. Louis Traschen, fashion show; Mrs. Socrates Sekles, publicity; and Mrs. Philip Rowston and Mrs. Milton F. Hathaway, entertainment.

Others are Mrs. Frank Anderson and Mrs. Fritzi Stoddard, prizes; Mrs. John Sellman, housing; Mrs. A. D. Stimer, tallies; Mrs. Harold MacDonald, decorations; Mrs. Paul Gorman, card chairman; and Mrs. James Youngblood, table and chairs.

Concluding the list of chairmen are Vera Bassett, project; Mrs. Oliver Dunstan, flowers; Mrs. Charles Barrett, patrons; and Mrs. Howard Powers, models.



Pontiac Press Photo

Alpha Alpha Chapter of Epsilon Sigma Alpha Sorority will hold its annual Valentine bridge benefit at 8 p.m. Thursday at Pontiac Federal Savings and Loan Building. Checking up on last minute details are, left to right, Mrs. Norman Nelson, Mrs. Robert Williams, Mrs. Bruce Smiley and Mrs. Jerry Swanson.

News of Personal Interest

Spotlight on Area College Students

Three area Smith College alumnae are meeting at Northampton, Mass., today through Thursday to attend the annual conference of the school's alumnae council.

Attending are Mrs. J. S. Judd of Birmingham, Mrs. E. S. Bauer of Orchard Lake, both chairmen of the development program, and Mrs. W. L. Bartholomew of Birningham.

★ ★ ★

Mr. and Mrs. Robert Zimmerman of Maddy Lane have returned from attending the Junior recital of their daughter, Mrs. Robert Davis (nee Suzanne Zimmerman), at Albion College Friday evening.

Philip Zimmerman, Mrs. Davis' brother, also attended.

★ ★ ★

Ann Graf, daughter of Mr. and Mrs. E. H. Graf of Birmingham, has been elected treasurer and social chairman of her house at Pine Manor Junior College, Wellesley, Mass. where she is a senior.

★ ★ ★

Selected advertising manager for the Denisonian, campus newspaper at Denison University is Phil S. Fleming. A sophomore, he is the son of Mr. and Mrs. C. J. Fleming of Bloomfield Hills.

★ ★ ★

Edgar A. Guest, III, son of Mr. and Mrs. Edgar A. Guest Jr. of Birmingham, is playing in "The Beggar's Opera" being presented at Denison University Feb. 16-21. Edgar is a junior.

★ ★ ★

Mr. and Mrs. Arthur Clinney of Josephine street are enjoying a five-week vacation in Phoenix, Ariz., where they are visiting friends.

★ ★ ★

Named to the dean's list at University of Notre Dame is Michael Biallas, son of Mr. and Mrs. Leonard Biallas of Montcalm street. Michael is a freshman majoring in chemistry.

★ ★ ★

Mr. and Mrs. Allan Crawford (nee Bette Warner) of North Cass Lake road, announce the birth of a son, Camille Alan, born Monday at St. Joseph Mercy Hospital.

Grandparents are Mr. and Mrs. Clayton Warner of Hillcliffe drive and Otto Crawford of Downing court.

★ ★ ★

A son, Patrick Allen, was born Feb. 10 to Mr. and Mrs. Rodger Clifton (nee Jeanette Foy) of Ypsilanti.

Grandparents are Mr. and Mrs. Thomas Clifton of Osceola drive and Mr. and Mrs. Allen Foy of Lansing.

Valerie Jean Durnen Wed in Ann Arbor Ceremony

A ceremony in Ann Arbor on Valentine's Day united Valerie Jean Durnen and Terence Daley Barrie. The ceremony was performed before members of the couple's immediate family at the home of the bridegroom's brother, Robert Barrie, who attended as best man.

The bride is the daughter of Mr. and Mrs. Cal Edward Durnen of South Marshall street, and the bridegroom is the son of Mrs. Esther Barrie of Grand Rapids.

★ ★ ★

Miss Durnen wore a navy wool dress featuring a net overskirt and carried a heart-shaped bouquet of white roses and carnations for her wedding.

Virginia Haroutunian was maid of honor.

Both Mrs. Durnen and Mrs. Barrie wore navy ensembles with pink carnation corsages for the ceremony.

★ ★ ★

Following a reception held at the best man's Ann Arbor home, the couple left for a trip to New York. They will reside in Ann Arbor where Mr. Barrie will continue studies toward a degree in sociology at the Uni- of Michigan.

The new Mrs. Barrie was graduated from the University's College of Nursing in January and is employed in the pediatric ward at University Hospital.



MRS. TERENCE D. BARRIE

Alpha Alpha Chapter Slates Benefit Bridge

The annual Valentine bridge benefit of Alpha Alpha Chapter of Epsilon Sigma Alpha Sorority will be held at 8 p.m. Thursday at Pontiac Federal Savings and Loan Building.

Assisting Mrs. Bruce Smiley, chairman for the party, are Mrs. Ben Sweeney, Mrs. James Vincent and Mrs. Harry Rhodes, prizes; Mrs. Ralph O. Allen, Mrs. Harry Woodman, Mrs. Ralph Wilson and Mrs. Donald Moore, table decorations; and Mrs. Norman Nelson, tables and chairs.

Others on committees are Mrs. Jerry Swanson, Mrs. Carl Rose, Mrs. Winston Hopp, Mrs. Gordon Carlson, Mrs. R. E. Bauder, Judy Steinhelper, Mrs. Gerard Jones and Dee Brimm, refreshments; Mrs. Fred Mueller and Mrs. Gerald Jones tickets; and Mrs. Robert Williams and Mrs. Donald Murphy, publicity.

Proceeds from the affair, open to the public, will go to the American Cancer Society.

Girl Scout Troop Invested at Alcott

Alcott School Girl Scout Troop 579 was invested at the school Thursday afternoon under the direction of Mrs. Edmon Vaughn, leader and Mrs. John Hartley, co-leader.

Girls invested were Joyce Hartley, Patricia Smiddy, Gail Vick, Linda Lee Roehm, Carol Dexter, Phyllis Hutchinson, Barbara Ousnamer, Carole Ousnamer, Vera Pence, Terry Sue Price, Sandra Davison, Lois Midwinter and Sheila Anderson.

A program was given by the girls. Patricia Smiddy gave a baton solo and Linda Lee Roehm and Sheila Anderson gave a violin duet.

Gail Vick sang a solo accompanied by the entire troop.

Also attending were Mrs. Lorena Adams, principal of the school, teachers and mothers.

Pine Lake Club to See Slides

Mrs. J. C. Calhoun, horticultural chairman of Michigan Division of Women's National Farm and Garden Association, will be guest speaker at the meeting of Pine Lake Garden Club to be held Thursday at the Pine View drive home of Mrs. Jerome Janis.

Mrs. Calhoun will show slides and lecture on roses, irises and chrysanthemums.

A dessert luncheon will be served at 1 p. m. by the hostess assisted by Mrs. Steven Sage, cohostess.

Presbyterian Group Honors Oldsters

Mrs. B. B. Kimball presented gifts to all members 75 years of age or older at the luncheon meeting of February-December Group of First Presbyterian Church held at the church Thursday.

Members honored were Mrs. Andrew King, Mrs. John O'Donnell, Mrs. A. G. Killing, Mrs. Anna Siegfried, Mrs. Grace Shultz, Mrs. Charles Dawson, Mrs. Harry Whitfield and Mrs. Cora McCrindle.

Hostesses were Mrs. Roy Fosbender, Mrs. Bradley Scott, Mrs. R. E. Spurgeon and Mrs. King.

Taking part in the program were Mrs. Robert Sigler and Mrs. Merle Voss.

Art Club to Meet

Pine Lake Art Club meets at 1 p.m. tomorrow at the Rotunda Inn. The guest speaker and critic will be Mrs. Harold O. Goodman. Each member may bring one picture for criticism.

Cranbrook Talk Set

Winton Perkins will outline the results of the Great Lakes Shoreline Recreation survey, in a free public lecture entitled, "Our Vanishing Shoreline on the Great Lakes." The lecture, sponsored by Cranbrook Institute of Science, will be held Wednesday evening in the auditorium of Cranbrook School, Bloomfield Hills.

CAN YOU FIND THE DIFFERENCE IN THESE ADVERTISEMENTS?
(Answer below)

THEY'RE NOT TALKING... but they know Child Life FIRST STEPPERS are BEST



because they're specially patterned to properly support their busy little feet. See CHILD LIFE soon in white, tan, and red elk. Doctors' Prescriptions Accurately Filled

SHOTWELL'S SHOE STORE
656 Auburn Ave., Pontiac FE 5-0664
EAST SIDE SHOPPING CENTER

THEY'RE NOT TALKING... but they know Child Life FIRST STEPPERS are BEST



because they're specially patterned to properly support their busy little feet. See CHILD LIFE soon in white, tan, and red elk. Doctors' Prescriptions Accurately Filled

HALL'S TURPIN-HALL
• FAMILY SHOE STORE •
4464 Dixie Hwy. DRAYTON PLAINS OR 3-9412

Answer: Only the Store Names Are Different — Both Specialize in Fine Footwear for Every Member of the Family.

YOU HIT THE BIG SALE

SAVINGS BELL

WHEN YOU GET THIS FAST, QUIET, GENTLE

Hamilton

GAS Clothes Dryer

FOR ONLY $219.95



FREE INSTALLATION

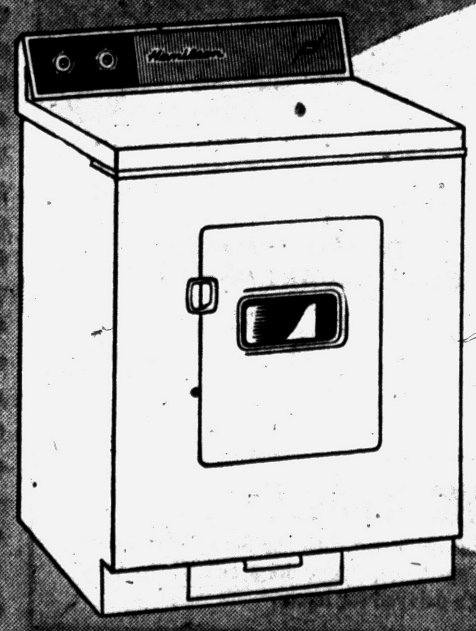

LOOK AT THESE FEATURES

★ Exclusive Twin Air-Stream Drying
★ Automatic Pilot Ignition
★ Sun-E-Day Ultra-Violet Lamp
★ Double-Pass Lint Control
★ 130 Minute Timer
★ Satin-Smooth Tumbling Drum
★ Fabri-Set Heat Control

MODEL 3M8D

CONSUMERS POWER COMPANY

Recipe Corrected

In Monday's recipe for Cherry Custard Shortbread, the correct amounts are: ½ cup butter or margarine; 1¼ cups flour. Other ingredients are as listed.

U. S. railways operate 25,000 trucks, trailers and buses.

FOR WOMEN WHO CARE!



Personalized Beauty Work to Fit You

"Nadine"

Invites You to Come in!

SONJA'S Beauty Shop

388 Mt. Clemens FE 5-9641

Dear Abby . . .

Can Good Man Be Found--Twice?

By ABIGAIL VAN BUREN

"DEAR ABBY: A neighbor just left my house. She thought it was her duty to warn me against second marriages. I've been a widow for four years and, not to boast, I have had many chances to remarry. I am undecided because she is not the only one to speak against second marriages. I'd like to hear from some of your readers who have had personal experiences with a second marriage. Especially a good second marriage, if such a thing exists. My first husband was hard to beat."

YOUNG WIDOW



ABBY

DEAR WIDOW: I'm sure there are many successful marriages, and I hope I hear from lots of living examples. "It is not good for man to be alone," (or woman, either.)

★ ★ ★

"DEAR ABBY: I married Howie on the rebounce. He had just broken up with a girl named Agnes. He had 'Agnes' tattooed on his arm but I tried to pay it no mind. Whenever there is some real moody music on the radio he will say, 'I wonder what became of Agnes?' I'm expecting a baby in May and he told me if it's a girl he wants to name it Agnes.

"I don't want my daughter named Agnes. It's bad enough that he has 'Agnes' on his arm. Am I wrong to refuse to name our baby Agnes and is there any way to get that tattoo off?" PEGGY

DEAR PEGGY: It's time your husband got "Agnes" off his mind and off his arm. (Tattooes are removable.) Tell him frankly that you are jealous, and don't want to hear any more about Agnes.

★ ★ ★

"DEAR ABBY: I am a girl with a 16-year-old body but my mind is older. I went steady with a wonderful guy for three months and five days. He got mixed up with a bad crowd and now he is serving five years.

"I know he loves me and I feel the same about him. I promised I'd wait for him. If I go back on my word he will lose faith in all people. I think now is the time to prove my love for him by waiting. My friends think I am crazy. I am so mixed up and lonely I don't know which way to turn. I can't kick a guy when he's down. Help me do the right thing." MIXED UP

DEAR MIXED: You are confusing loyalty, pity and martyrdom with "love." A 16-year-old is not mature enough in her judgment to pledge herself to a 5-year wait. Go with others. If he's as wonderful as you say, he'll understand.

★ ★ ★

"DEAR ABBY: Our daughter recently became engaged and was presented with a very expensive diamond ring. Is it her responsibility to have it insured or should her fiance attend to that matter? They cannot be married for another year." MRS. F. B.

DEAR MRS. B.: After the girl accepts a ring, she owns it. It is her responsibility to insure it.

★ ★ ★

CONFIDENTIAL TO "STUCK FOR AN ANSWER": One way to check the appalling divorce rate is to make marriage as expensive as divorce.

★ ★ ★

For a person reply, write to ABBY in care of this paper. Enclose a self-addressed, stamped envelope.

Darling, Come Back!

I admit I was at fault. But how was I to know you didn't expect me to be a millionaire? When you said we should buy a Buick '59 I naturally put my foot down. On my salary? Now I know the truth. We can buy one at **OLIVER MOTORS** for not much more than a car with a low-price name! Come help me pick **THE** Car for us.

OLIVER MOTOR SALES

210 Orchard Lake Ave. PE 2-9101

D. B. Varner to Address Malkim PTA

Durward B. Varner, chancellor of Michigan State University Oakland, will be guest speaker at Malkim School Founder's Day cooperative dinner to be held at the school Thursday evening.

Mr. Varner's topic will be "What Michigan State University Oakland Means to the Community of Pontiac."

The Rev. and Mrs. Edmund Watkins of Joslyn Avenue United Presbyterian Church will be guests.

Past presidents of Malkim PTA to be honored will be Mrs. Carl Malkim, Mrs. Carroll Porritt, Mrs. Robert Duckworth, Mrs. Eugene Hoisington, Mrs. Gilbert Buhl, Mrs. Floyd Frisch and Mrs. William Mihalek.

Others are Mrs. Lyle Cox, Mrs. Edwin Solomon, Mrs. Carson Cascadden and Mrs. Stanley Boyd.

Chairman of the dinner is Mrs. Charles Adler assisted by Mrs. Michael Zusack, Mrs. Beverly Freeberry and Mrs. Earl Meyers.

All Malkim PTA members are invited.

Officers Installed as Artists Meet

The Pontiac Society of Artists held their regular meeting at Adah Shelley Branch Library on Friday evening.

Officers for the new year were installed and plans for the coming year were discussed. Three new members were added.

At the close of the business meeting, Mrs. Cecil Dumbrigue gave an account of her recent visit to the Philippines.

Party Honors Allen E. McBride

Allen E. McBride was honored on his birthday by a surprise party held Saturday evening at the Shirley street home of Mr. and Mrs. Jose P. Gonzalez.

Guests were Mrs. Joseph McBride, Mrs. Allen McBride, Mrs. Sara Castillo, A. A. Scott, Bertha Hernandez, E. A. Mellado, Mr. and Mrs. Vincent Luintana, and Mr. and Mrs. Joseph Estrads.

Others were Mr. and Mrs. Harry Peckman Jr., Mr. and Mrs. Charles Peckham, Mr. and Mrs. Robert Hartline, Mr. and Mrs. James Colfer, Mr. and Mrs. John Neaves, Mrs. G. A. Olague, Helga Falk, Thomas Gonzalez, Mr. and Mrs. Homer Howard, and Mr. and Mrs. Robert Callahan.



MRS. ROY E. HATCHER

Donis Kumley, Roy Hatcher Speak Vows

Donis Kumley and Roy E. Hatcher were married at a candlelight ceremony held in Four Towns Methodist Church Saturday evening. The Rev. W. Cadman Prout officiated at the ceremony before 150 guests.

★ ★ ★

Parents of the couple are Mr. and Mrs. Paul Kumley of Cooley Lake road and Mrs. Erwin Hatcher of East Mansfield street.

The bride wore a waltz-length gown of rose point lace over satin with an illusion yoke and winged collar accented with sequins and lace. Her elbow-length veil of silk was accented with sequins to match her gown, and she carried a colonial bouquet of white carnations.

Jean Kumley was her sister's maid of honor. She carried a bouquet of red and white carnations.

Daniel Greenwald was best man. Ushers were the bridegroom's brothers, Donald and Norris Hatcher.

After a reception held in the church parlors, the couple left for a honeymoon in Florida.

Have You Tried This?

Cookies Can Be Sliced or Rolled Equally Well

By JANET ODELL
Pontiac Press Home Editor

Here's a recipe that can be cut-out or icebox cookies. If you're in a hurry, you simply slice the chilled dough. This recipe comes from Mrs. Victor Mason.

★ ★ ★

The mother of six youngsters, Mrs. Mason is always looking for shortcuts in homemaking. She is active in the Altar Society of her church and in school activities.

SPECULATIUS

By Mrs. Victor Mason

1 cup butter or margarine
1 cup lard
2 cups brown sugar
½ cup sour cream
½ teaspoon soda
4 teaspoons cinnamon
½ teaspoon nutmeg
½ teaspoon cloves
4½ cups sifted flour
½ cup nuts

Cream shortenings and sugar together. Add sour cream alternately with sifted dry ingredients. Add nuts.

Knead dough into rolls. Wrap in waxed paper and chill overnight. Roll very thin and cut into shapes. Or slice rolls and place on ungreased baking sheet. Bake 10-15 minutes at 375 degrees.

These are a Dutch Christmas cookie, but Mrs. Mason uses the recipe all the year.

Debate Is Scheduled by Whitfield PTA

Merle Smith, Daniel Whitfield PTA father vice president, arranged for four Highland Park Junior College students to participate in a debate on education soon, when the PTA met Wednesday.

Students, Gloria Oresky, David Rotigel, Peter Gillis, and Edward Pado will debate the issues and present the resolution that the United States should adopt the essential features of the British educational system.

Baptist Unit Plans Dinner Wednesday

The Woman's Society of Bethany Baptist Church is planning a fellowship dinner to be held Wednesday at the church.

The Rev. Lawrence Janssen of American Baptist Convention will be guest speaker.

A sewing class will begin March 1 with Mrs. Clare Agnew instructing.

Luncheon was served by the Martha Circle at the planning session Thursday.

Congregational Groups Hold Home Meetings

Mrs. Jack Rammes of Rosedale Place opened her home Friday to members of Colonial Group of the First Congregational Church. Twenty-five members and three guests attended the luncheon. Guests were Mrs. Malcolm Burton, Mrs. Karl Ostberg and Mrs. Cecil Bondurant.

★ ★ ★

Ora Hallenbeck presented the program, reading a story "I Knew Lincoln" by Ida M. Tarbell.

★ ★ ★

Assisting Mrs. Robert Tarr with the luncheon were Mrs. Ross Walls, Mrs. Arthur MacFadyen and Mrs. Engel Groenberg.

Mrs. Wayne deBeauclair was in charge of the program at the meeting of the Saybrook Group. Members met for luncheon at the home of Mrs. Leslie Cross of Lexington street.

Mrs. Forest Bouck and Mrs. Jack Moore were on the luncheon committee.

The Standish Group sewed cancer pads at their meeting at the home of Mrs. Roy Bennett of Chamberlain street. Mrs. Floyd Temple assisted with the dessert luncheon.

Mrs. Frank Dohner was in charge of the program, "The Quality of Faith."



KATHERINE ANN SMITH

Mr. and Mrs. W. R. Smith of Brookdale avenue announce the engagement of their daughter, Katherine Ann, to Douglas T. Fortin, son of Mr. and Mrs. Gerald L. Fortin of Sashabaw road.



4840 SIZES 2–8

by Anne Adams

Sew easy — few pattern parts — takes little time to cut out, stitch up. Versatile top is a smock, apron, or terry beachcoat—perfect with shorts or pedal pushers for summer fun

Printed Pattern 4840: Children's sizes 2, 4, 6, 8. Size 6 top and shorts, 1½ yards 35-inch.

Printed directions on each pattern part. Easier, accurate.

Send 35 cents in coins for this pattern—add 10 cents for each pattern for 1st-class mailing. Send to Anne Adams, care of The Pontiac Press, 137 Pattern Dept., 243 West 17th St., New York 11. N.Y. Print plainly name, address with zone, size and style number.

LEARN to KNIT
Evening Classes
Mon. & Tues.
6 to 9
DAYTIME CLASSES DAILY
THE KNITTING NEEDLE
452 W. Huron FE 5-1330

JUST ARRIVED!
Amaryllis
and
Tuberous Begonia
TASKER'S
63 W. Huron FE 5-6261

Wonderama Days

HAMPTON'S TRADE-IN POST

"Let's trade for a New Westinghouse Stove"
ASK FOR TRADER BILL, DON OR SKIP
825 West Huron Street FE 4-2525

BRAND NEW AND FULLY AUTOMATIC!

'59 WESTINGHOUSE SPEED ELECTRIC RANGE

$2.99 per week
Only and your old range

Automatic Timer
controls oven cooking and appliance-grill outlet. Cooks while you are away.

1001 Heats
for precise surface cooking, in addition to five marked heats.

Perfect Baking
with exclusive Westinghouse Spread-Even Heaters.

Divided Top
provides ample work space. No-drip edge prevents spillovers . . . makes cleaning easier.

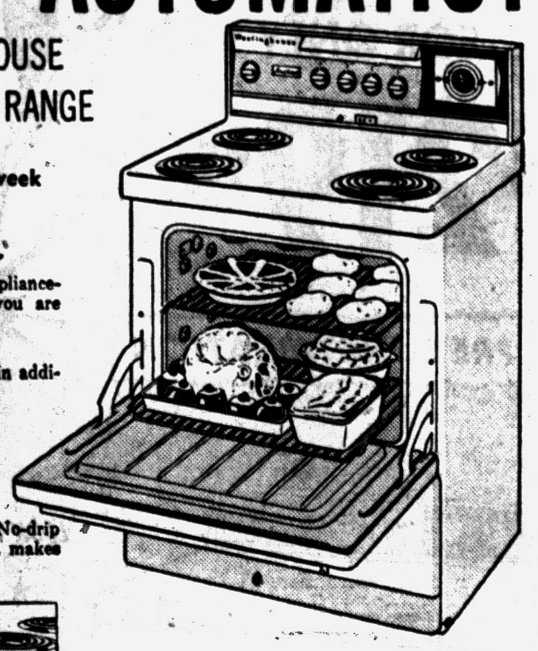

Model CM-30

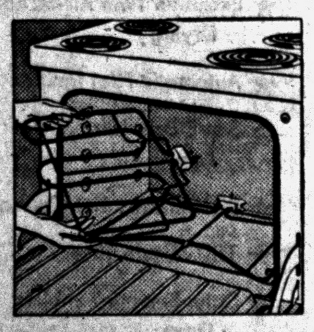

NEVER BEFORE SUCH CLEANING EASE!
Westinghouse oven heaters are completely removable . . . they Plug Out for easiest cleaning ever.

NEW COOKING MIRACLE
ask about Westinghouse Range with the Serv-Temp Roast Guard that keeps meat hot, juicy, done exactly to your taste, even if dinner's delayed for hours.

YOU CAN BE SURE...IF IT'S Westinghouse

A What's Left Clearance . . .

Winter Coats
Includes Imported Tweeds and Solids
Regular $59.95 8 Only $29
Regular $65 and $69.95 14 Only $39
Regular $75 to $110 21 Only $44

Dresses
Includes Casual, Daytime and Cocktail
Regular to $19.95 31 in This Group $5
Regular $22.95 to $29.95 67 in This Group $10
Regular $34.95 to $55 93 in This Group $15
Regular $59.95 to $85 29 in This Group $25

Alvin's
HURON at TELEGRAPH
Mon., Thurs., Fri. 10 to 9—Tues., Wed., Sat. 10 to 6



ASK FOR DETAILS



the New FAMILY AUTO POLICY

Gives your family more complete protection against motoring hazards in a simple . . . easy to understand policy.

Kenneth G. HEMPSTEAD INSURANCE
102 E. Huron St. FE 4-8284

Know What You Want

Rinses, Tints and Bleaches Differ

By JOSEPHINE LOWMAN

Many women are confused about the difference between rinses, tints and bleaches. Today let me help straighten that out for you.

Rinses are temporary hair colorings. They add color to the outside of the hair shaft, not to the inside and they wash out with a shampoo. These are particularly helpful to the woman who is just beginning to experiment with a color change because they are temporary.

★ ★ ★

If a woman does not like the chosen color, she does not have to wait for her hair to grow out before using another shade. Most rinses will cover gray hair or at least partially cover and blend.

Many women who plan to let their hair turn gray dislike the in-between stage when it has that "salt and pepper" look. A rinse is splendid for this because it does cover and blend until the hair has completely turned gray.

There also are rinses for the gray-haired woman which banish the unattractive yellow tinge, which some gray hair has, without giving it a blue hue.

A tint, or permanent hair coloring, places color in the hair shaft. This cannot be washed out. More color is applied at the roots as the hair grows out. Some other names for permanent hair coloring are color shampoos, oil shampoo tents, penetrating tints and oxidation dyes.



In bleaching, no color is added to the hair. A bleach lightens because it removes color from the hair shaft.

★ ★ ★

NO COLOR ADDED

In bleaching, no color is added to the hair. A bleach lightens because it removes color from the hair shaft. This is permanent until the hair grows out again.

There is no doubt that the condition of your hair usually reflects the state of your health. Good nutrition and good health habits affect this living part of your body just as they do the rest of it. Hair often falls out after an illness or after a protracted period of strain.

If you would like to have my leaflet "Framing Your Face Attractively" send a stamped, self-addressed envelope with your request for leaflet No. 51 to Josephine Lowman in care of this newspaper.

★ ★ ★

Tomorrow: "How to Choose the Hair Color Most Flattering for You."



CELIA HERNANDEZ

Mr. and Mrs. Ralph Hernandez of Seward street announce the engagement of their daughter, Celia Cruz, to Ray Rosales, son of Mr. and Mrs. Emilio Rosales of East Colgate street. No wedding date has been set.

Hawthorne PTA Hears Panel on Counseling

"The Guidance Program in Pontiac's Elementary and Secondary Schools," was the topic of discussion at the meeting of Hawthorne PTA held Thursday evening at the school.

Panel members representing the three levels of counseling and guidance methods in the Pontiac School System were Curtis Cheek, sixth grade teacher at Hawthorne, elementary level; and Clinton Lefler, counselor at Lincoln Junior High, junior high level.

The senior high level was explained by Victor Lindquist, assistant principal at Pontiac Northern High.

Children from the fifth grades held a moneymaking project after the program, with proceeds going to their camping fund.

Refreshments were served by room mothers of the third, fourth and fifth grades.

Remove Tag From Present to Be Kind

Heartless to Send Cards to Widow at Holiday Time

By EMILY POST

"Dear Mrs. Post: Is it proper to leave tags on items one gives for presents? My girl friend's birthday is next week and I bought her a very beautiful handbag. Attached to the bag is a card saying that the bag is made of the finest cowhide leather.

"When I was wrapping the bag my mother noticed that I had left this tag on and told me to remove it as it was in very bad taste to leave it on. We had quite a discussion about this and I would like to know from you if it is wrong to leave this tag on the bag?"

Answer: Your mother is right, the tab about "finest cowhide leather" even though it did not show the price of the bag should be removed. A tag giving the origin and history of some really old object is the only one that may be left attached to a gift.

"Dear Mrs. Post: I lost my husband just prior to the Christmas holidays and yet so many people sent me Christmas cards. They knew of this because in all instances the cards were addressed to me alone. Wasn't it thoughtless of them to send cards to me so soon?"

Answer: Unless the cards were chosen very carefully—to emphasize the religous instead of the gay aspect of Christmas—I agree that it was more than thoughtless.

"Dear Mrs. Post: I've seen very young children (little girls of only five and six) wearing colored nail polish. Isn't this extremely bad taste?"

Answer: Yes, very—unless it is done in play and removed as soon as playtime is over.

$3.50 PERMANENTS $3.50
Complete With Haircut and Set
No App't Necessary FE 5-8000
LOUIS BEAUTY SHOP
10 West Huron—2nd Floor Next to Buckner Finance

BLOOMFIELD FASHION SHOP



Half Size 12½ to 22½ Regular 38 to 42

Living Is Easy

When a woman can shop in a dress that's a fresh washable blending of viscose, rayon and dacron. A Marian Carol design in navy or black tweed with white.

22.95

Figure Club Gets Hints on Makeup

A makeup demonstration was presented at the meeting of Fashion Your Figure Club of Pontiac, held Thursday at Adah Shelly Branch Library.

Assisting in the demonstration were Mrs. Volney Bohls, Mrs. Oliver Garwood and Mrs. Stan Turner.

The trophy for losing the most weight during the past week was won by Mrs. Robert Bunce with Mrs. Wallace Rauch as runner up.

Wilson School PTA Observes Founders' Day

Wilson School PTA celebrated Founder's Day Thursday evening with a skit, entitled "Our Objects, Then and Now."

Jerry Lisher and the Glee Club provided the musical background. The PTA song was sung by Carolyn Sherrel.

Narrator was Mrs. Carl Masters. Also taking part were Mr. and Mrs. Charles Butler, Mrs. James Hartsach, Glen Husted, Mrs. Malissa Brice and the Rev. Robert Hoover.

Guests from the council were Mrs. William Wright, Mrs. Roland Stephison, Mrs. William Anderson and Mrs. Wayne Weaver.

Others were Mrs. Richard Harrison, Mrs. Marvin McVicar, Mrs. Walter Sharako and Mrs. Roderick Hoover.

Past PTA presidents honored were Mrs. John Kennedy, Mrs. Elmer Hutson, Mrs. Leslie Erickson, Mrs. John Neaves and Mrs. Cebert Jefferies.

Back From Hospital

Mrs. George Grogan of South Shirley street has returned home after being a patient at Pontiac General Hospital.

Snob Appeal of Mink Is Gone? Says Who?

By RUTH MILLETT

"Mink stoles are for the birds," says a New York designer.

So, now I guess all the working girls and housewives who have managed to get a mink stole by saving lunch money or stretching the family budget are supposed to give it to charity, along with any sack dresses or round-toed shoes they happen to have cluttering up their closets.

All of a sudden the mink stole, which has been held up to the American woman as the symbol of luxury, is something she ought not to be caught dead in.

If we fall for that line, we're even bigger suckers than we were when we fell for the idea that we couldn't live without a little mink wrap.

Because, mind you, the mink stole wasn't "for the birds" until just about every woman by hook or crook or layaway finally got her hands on one, telling herself in good faith that she could wear it for years—thus justifying what her good, hard common sense whispered was a luxury beyond her station in life.

But now that stenographers and housewives have mink wraps the snob appeal of mink is gone and the designers are scurrying to find another symbol to take its place.

If we're smart we won't let them pull this latest fast one on us. We'll go right on wearing our hard-to-come-by mink stoles as proudly as ever. And when we're told they're "for the birds" we'll just lift up our chins out of our mink collors ans ask "Says who?"

Maybe the American woman was a sucker to fall so hard for mink in the first place. But now that she's got that little mink stole paid for she doesn't have to fall for the line that all of a sudden mink stinks.

Iota Eta Unit of Pi Omicron Holds Dinner

Iota Eta Chapter of Pi Omicron National Sorority held a dinner meeting Friday evening at Hotel Waldron, with Mrs. Stig Danielson as hostess.

Guests for the evening were Mrs. Arthur Swartz and Mrs. Robert Gaylord of Sigma Gamma Chapter.

Iota Eta Chapter has purchased a wheelchair for the Oakland County Society for Crippled Children.

Mrs. E. Verne McCall reported on the Michigan State Chapter meeting. The next Michigan State convention meeting will be held at St. Clair Inn and Country Club May 16-17. Iota Eta Chapter will be in charge of publicity.

The next council meeting will be Feb. 26, and the next council educational meeting will be held Mar. 26.

School Taxes Topic for LeBaron PTA

Dr. Otto Hufziger spoke on "School Taxes" at the LeBaron School PTA meeting held Thursday in the school multi-purpose room.

Dr. Philip Proud will be speaker at the Feb. 26 meeting, a follow-up on the "Studying Michigan Schools" program. Dr. Proud's topic will be "The Teaching Staff."

Homeroom mothers serving as hostesses for the evening were Mrs. Kenneth Hetchler, Mrs. John Koskela, Mrs. Larry Hettinger, Mrs. Harry Van Natter, Mrs. Benjamin Shelton, Mrs. Fred Roe and Mrs. Loren Kelly.

On Recovery List

Mrs. Gilbert Brown of Barrington road is convalescing after being a patient at Henry Ford Hospital, Detroit, for four weeks. While there, she was visited by her daughter, Mrs. Robert Cook and Mrs. Beverly Anglish, both of Oconto, Wis.

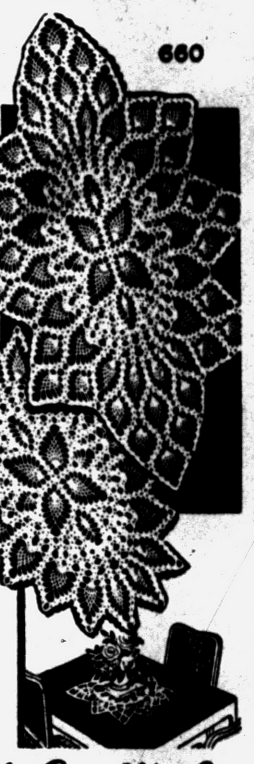

660

by Laura Wheeler

Dress up a luncheon table with this set—large doily as centerpiece, smaller as place mats.

Scalloped border enhances graceful oval shape. Pattern 660: Directions for 20 x 30-inch doily; matching ones 12½ x 20 and 7 x 13 in No. 30 cotton.

Send 35 cents (coins) for this pattern—add five cents for each pattern for 1st-class mailing. Send to The Pontiac Press, 124 Needlecraft Dept., P.O. Box 164, Old Chelsea Station, New York 11, N.Y. Print plainly pattern number, name, address and zone.

Send for a copy of 1959 Laura Wheeler Needlecraft Book. It has lovely designs to order: Embroidery, crochet, knitting, weaving, quilting, toys. In the book, a special surprise to make a little girl happy—a cut-out doll, clothes to color. Send 25 cents for this book.

Photography Show Opens at Bloomfield Art Galleries

The second annual photography exhibition has opened at the Bloomfield Art Association Galleries in Birmingham. The 4-week exhibition consists of two parts.

The first is an exhibit of nearly 200 photographs selected from the work of local photographers. Entitled "Fairs and Festivals," it includes photography by Bill Krise, president of the Bloomfield Hills Camera Club, J. Elwood Armstrong, Hank Weber, Karl Bailey, Marvin Hill, Bob Hughes, R. O'Rahilly, O. S. Koskinen and Paul Averill.

The second part is a one-man show by Harvey Crose, staff photographer at Cranbrook. Mr. Crose had a one-man show at the Smithsonian Institute last year.

For this exhibition, he has selected 100 pictures never shown before, all portraying the human figure as interpreted by the camera.

In addition to the show itself there will be two other activities. On Feb. 20, the BAA will hold its regular Critic's Roundtable which will be open to the public. Three motion pictures will be featured.

On March 13 colored slides from local photographers will be shown.

The exhibit is open to the public every Saturday and Sunday from 2 to 5 and from 7 to 9 p.m.

Bloomfield FASHION SHOP
1662 S. TELEGRAPH RD.
SHOP EVERY NIGHT 'TIL 9—SATURDAY 'TIL 6

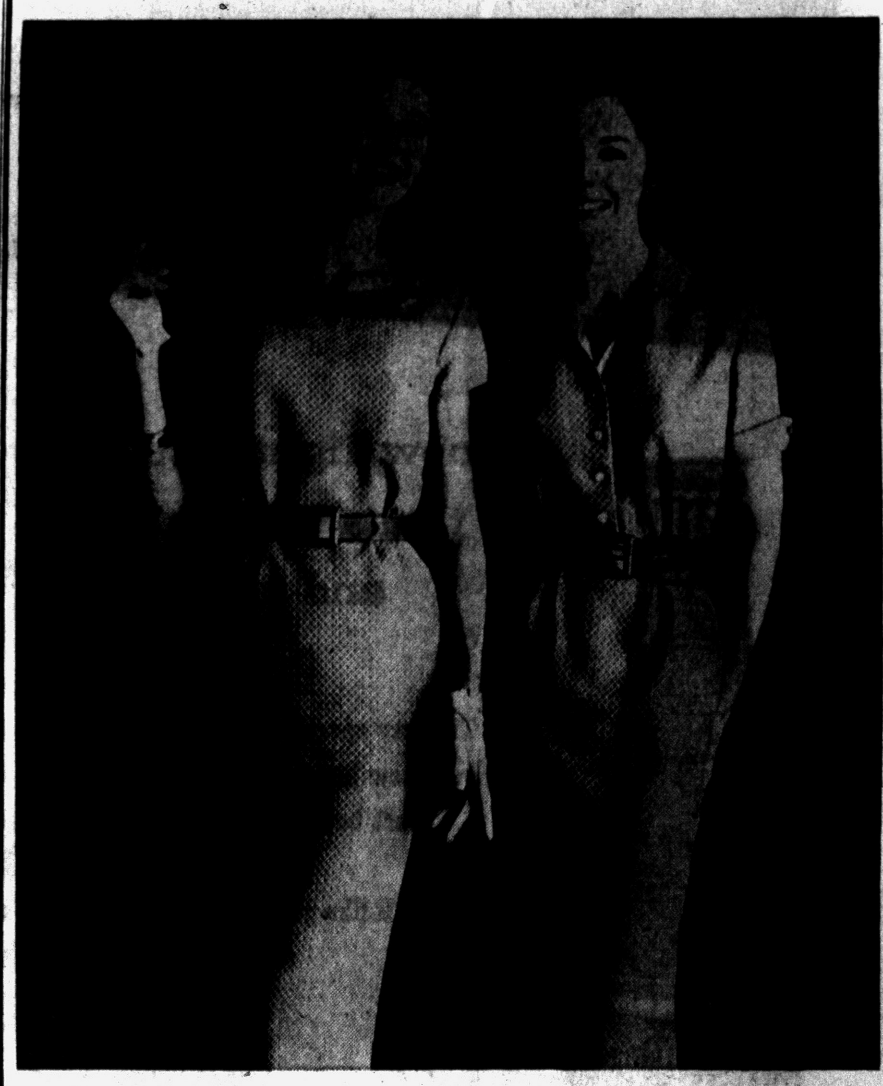

Living Is Easy

When a woman can enjoy a dress in a fresh washable blending of nylon and acetate (it's Drip-Dry) waffleknit. A Mallinson fabric. McKettrick Classic design in navy blue and sand beige, shirtwaist or scoop neck.

Both in Misses' Sizes 12 to 20,
Both in Half-Sizes 12½ to 20½

17.95



SLIPCOVERS

Give Your Furniture a New Face for Spring!

SLIPCOVERS . . .

An Inexpensive Way to Make Your Furniture Look Like New!
Buy Now — Take Advantage of These Prices!

We invite you to see our outstanding collection of slipcover fabrics. You will find solids and prints of every type, ranging in price from $1.50.

Over 1,000 yards of slipcover prints and solids marked down to $1.50 per yard for this special.

FEBRUARY SPECIAL

CUSTOM-MADE SLIPCOVERS

Cut and fitted by old time craftsmen who learned their trade in the early days by painstaking labor and experience. Their slipcovers can scarcely be distinguished from an upholstered job! Zip-closings, self corded seams, any kind of pleats you prefer — the best job money can buy!

CHAIR $1.50 Fabric $34.00
SOFA $1.50 Fabric $54.00

AN OUTSTANDING VALUE!

These prices include fabric, zippers, cord, sales tax, labor—the complete job! More expensive fabrics priced accordingly.

Molls
OPEN FRI. & MON. NIGHTS
1666 S. Telegraph
FE 4-0516

Reupholstering

. . . which makes a tangible of the elusive concepts of quality and craftsmanship . . . echoing— through comfort and appearance —your wisdom in choosing work by

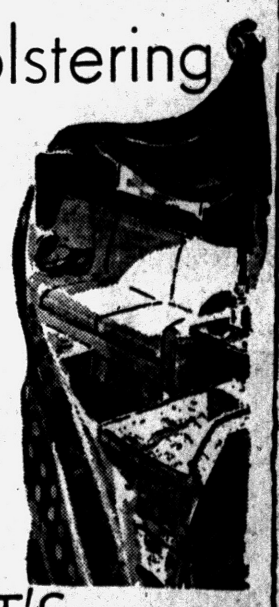

ELLIOTT'S of Waterford
Custom Furniture Builders — Quality Carpeters
ORlando 3-1225

THREE COLORS

NEW FROM SCHLITZ

The dancing flavor of Old Milwaukee







...a new, lighthearted beer that's bright and smooth as a waltz

Here's real pleasure—long overdue. The gay sparkle of Old Milwaukee, a bright and lively new brew. Every glassful sings with mellow draft beer mildness. Every lighthearted taste dances in step with modern living. You'll like getting to know Old Milwaukee... a brand new kind of taste in beer.

AT POPULAR PRICES

Old Milwaukee®

BEER

© 1959 JOS. SCHLITZ BREWING COMPANY, MILWAUKEE, WIS.

THE PONTIAC PRESS

TUESDAY, FEBRUARY 17, 1959 PONTIAC, MICHIGAN. THIRTEEN

Here's Roundup of Primary Elections in Area

Schaffer Named to Trustee Ballot

Incumbent Nominated in Commerce Primary on GOP Slate

COMMERCE TOWNSHIP — Incumbent Trustee Ewald E. Schaffer outdrew his GOP running mates as Democrats put up a token slate yesterday in this Republican stronghold.

Schaffer received 185 votes, while incumbent Supervisor Thomas C. Tiley won 142, Clerk Harry H. Helvey received 138, and Treasurer Blanche H. Cummings netted 139. All were unopposed.

Burnell B. Fraser took the GOP nomination for justice of the peace, defeating Harold M. French 77 votes to 54. Dan M. McVety, unopposed for board of review, received 208 votes.

Democrats nominated five candidates, all unopposed. Running for supervisor is Thomas V. Montgomery, 62 votes; for treasurer, Nelson E. Nedeau, 59 votes; for trustee, Richard J. McLennan, 56 votes; for board of review, Robert J. Baker, 61 votes; and for constable, Charles L. Crandell, 54 votes.

There was no Republican candidate for constable.

Kuhn Outpaces Field for Berkley Mayor

BERKLEY — With a total of [illegible] votes, councilman George [illegible] far outpaced his four opponents vying to run for mayor. His closest competitor was John E. Howard with 345 votes.

Others in the non-partisan primary were George E. Scanlan, with 326; Leonard R. Marsano, 283; and Joseph P. Tobin, 124.

In the race for the four city council posts Edmund J. Beshouri claimed 273 votes; Arthur J. DeMolay, 305; James W. Forbes Sr., 429; Gilbert Grant, 527; Frederick D. Herbst, 207, incumbent John B. Huhn, 895; Robert E. Lazenby Sr., 549; and incumbent Clarence N. MacDonald, 787.

Also Theodore Ollar, 229; William G. Pfaff, 575; Ralph C. Schwartz, 560; Albert H. Short, 316; Harold J. Sylvester, 381; Kenneth E. Thompson, 397; and Vernelle V. Ward, 270.

With three Board of Review members to be elected this spring, Harry W. Allen polled 937 votes; Mathew B. Hammond, 873; Charles F. Jarvis, 953; and William H. Wagner, 668.

Vying to seek the job of constable Leo Sage DesLandes garnered 400 votes; Louis Mazzetti, 427; and incumbent Roy M. West topped them both with a total of 1,057 votes.

Cheyz Named to Run in White Lake Township

WHITE LAKE TOWNSHIP — A total of 202 votes gave Edward Cheyz (D) nomination to run for the post of supervisor over 95 votes for his party opponent, Kenneth E. Goodell. The Republican candidate, James L. Reid achieved 98 votes in the primary.

Incumbent clerk, Bert A. McKeachie (R), was given 106 votes while C. Stanley Freville got the Democratic go-sign to run against him this spring with 159 votes, defeating Bernard J. Hickey who had 110.

★ ★ ★

For the post of treasurer, incumbent Ronald C. Voorheis (R) gathered 107 votes. His slated opponent, Margaret Malm (D) attained 210 votes.

In a race for the one trustee post, Democrats Everett Gillow (winner) achieved 121 votes; Edward E. Mollencopf, 78; Walter H. Weinman, also 76; and Republican LeRoy Thompson, incumbent, was given 94 votes.

The full term of justice of the peace post will be vied for by Charles W. Chill (D) with 205 votes in the primary and Joseph F. Hynds (R) with 99 votes.

Hynds, the incumbent was given a vote of confidence totaling 81, to finish his present term (ending July 3) to which he was appointed.

For the Board of Review, Leonard Fruend (D) attained 139 votes to his Republican opponent Forest L. Brendel's 107.

With four constable posts open, Raymond E. Kurtz (D) collected [illegible] votes; Murray M. Straus (R) [illegible] votes; Clarence K. Howard (R), 86; [illegible] O'Hara (R), 91; and Dudley W. Powers Jr., 83, thus eliminating them from the GOP ticket.

R. Brooks Storm (D), seeking the highway commissioner post, polled 238 votes.

Republicans Gordon R. Brooks, with 84 votes; Jack C. Hughson, with 83 votes, and Richard O. Paschke, with 87 votes were assured of running for the three township party committee positions in the spring election.

Oak Park Voters Veto Bond Issue

Reject Proposal That Would Pay for Fire Station, Police Facilities

OAK PARK—Voters here turned thumbs down on a bonding proposition on the primary election ballot as a special issue yesterday.

They voted 1,839 to 1,328 not to borrow a sum up to $306,000 with the congruent issuing of general obligation bonds to cover the cost of building and equipping a fire station, police facilities and administrative offices at city hall.

Eliminated from the race for mayor in the non-partisan primary election yesterday was Albert L. Navaroli. This leaves Raymond J. Alexander and Abel J. Selburn to compete for the post.

Alexander raked in 2,793 votes, Selburn 661, and Navaroli 119.

Following is a rundown on ballots cast in the match for two councilmen with the lowest five candidates to be dropped: Harriet Arnowitz 777, Ben Davis 210, Joseph Forbes 1,586, Eugene Jay Hirsch 373, Paul W. McGovern 1,949, Donald Y. Morrison 468, Sidney L. Shayne 479, Seymour C. Smelsey 243, and Marshall Wallace 490.

Quakertown Votes for Village Charter

QUAKERTOWN—Voters of this fledgling village approved a charter yesterday, 124 votes to 25.

Stanley C. Thorpe was elected president, with 129 votes; Isabel Haynes, clerk, 127 votes, and James Crusoe, treasurer, 133 votes.

William Kurtz got 116 votes as trustee leader and Stanley Foster, 113, while Ester Mayhill was defeated with only 41.

Joseph Martin won 129 votes for village assessor.

They were the only candidates.

Elect Miller, Bushman for Avon Race

AVON TOWNSHIP — Supervisor Cyril E. Miller (R), with 684 votes in the primary, will face Clarence F. Bushman (D), with 97 votes, in a bid to retain his office through the spring balloting.

★ ★ ★

Clerk Frances O. Covert (R) was given the chance to retain her post when voters favored her 484 to 382 over his party opponent Thomas Vern Case. Mrs. Covert will compete as the incumbent against Sam Cubba (D), who garnered 84 votes at this time.

Incumbent Helen V. Allen (R) also cinched a slot on the spring ballot by whipping her competitor, J. W. Davis (R), 550 to 286. She will square off with Dan A. Diehr (D), who attained 85 votes.

With two trustee posts in the balance Republicans Earl W. Dean and Wayne C. Frink polled 561 and 482 respectively. They will run against Democrats Peter Campbell and Floyd L. Cobb Jr., with 77 and 84 votes respectively.

In the race to bid for four constable positions, Harry L. Howard (D) was given 83 votes; Robert E. Bolinger (R) 449; Garfield J. Franklin (R) 416; Harold W. Graves (R) 449; and Samuel A. Howlett (R) 675.

★ ★ ★

For the Board of Review, Harold E. Weaver (R) was given 575 votes, and Edward J. Holly (D) 87.

The highway commissioner post will be sought by John B. Moats, (D), who received 85 votes and by Charles E. Bratton (R), 557 votes.

Republican candidate for justice of the peace, Luther C. Green was given the nod to run with 873 votes.

Candidates for two positions on the Library Board polled as follows: Hudson G. Hill (R) 602; Alexander M. Lovchuk (R) 450; Charlotte Holly (R) 1 (write in); Edwin L. Cantrell (D) 81; and Charlotte Holly (D) 7 (write in).

Nominated for the Township Democratic Party Committee were William K. Benson, with 87 votes; Peter Campbell, with 77; and Floyd L. Cobb Jr., 82.

3 Trustee Candidates Named

Thatcher Wins Nomination

WEST BLOOMFIELD TOWNSHIP—Veteran Supervisor Hiland M. Thatcher easily crushed his opposition, Chester A. Okopski, 1,050 votes to 241 yesterday.

The special zoning ordinance proposal was rejected by voters 689 to 351. It called for an amendment and revision of the general township zoning ordinance.

In the only other contests in the all-Republican primary, three candidates were nominated for the board of trustees and three defeated. Winners were Walter J. Whitmer, 555 votes; Charles B. Forbes, 546, and John F. Warren, 532. Defeated were Charles E. Scully, 466 votes; Alfred J. Close, 453, and Paul J. Curran, 391.

Other candidates were unopposed, Clerk Frank Hallett got 1,154 votes; Treasurer Lillian S. Warner, 1,108, and Justice of the Peace Robert F. Scott, 937.

Nominated for constable were Edwin N. Heiron Sr., 806 votes, and Joseph D. Nephew, 874. Nominated for the library board were Helene Freund, 868 votes, and Susanne Moses, 838.

Lake Orion Nominee Wins by Two Votes

LAKE ORION — William Shoup will be the Citizens Party nominee against the new Village Party's candidate in the March 9 race for village president.

Shoup, a former trustee, got 128 votes in yesterday's primary, nosing out his rival Richard A. McNeil, 126 votes.

Unopposed, Clerk Mary Parkinson got 235 votes. Treasurer Geraldine J. Campbell, with 220 votes, and Assessor Geraldine Storey, 210 votes, were also unopposed.

Nominated as trustees by the Citizens Party were two incumbents, Robert Hauxwell, 204 votes, and Carroll Kirkpatrick, 181 votes. The third nominee is David Erlandson, 118 votes.

Defeated in the trustee race were Thomas H. Arthur, 110 votes, and E. Russell Gilmore, 82 votes.

The Village Party candidates are Clarence Braidwood for president, 54 votes; Lepha M. Decker, treasurer, 48 votes; and three trustees: Mary Jane DeRoseau, 40 votes; Robert T. Sheardy, 43 votes, and George R. Welch, 36 votes. All were unopposed.

Supervisor Hursfall Nominated in Ballot

INDEPENDENCE TOWNSHIP—Supervisor Duane Hursfall (R), with 134 votes in the primary will square off with Carl P. Anthony Jr. (D) in the forthcoming spring election. Anthony whipped Ira J. Snader 321 to 145 to claim the Democrat honors.

Likewise, Howard Altman downed his party opponent, Helene E. Johnson, 282 to 198 to secure a spot on the spring ballot, running for the treasurer's post against Republican Kenneth L. Johnson who took in 115 votes.

The clerk's post will be tossed up between the incumbent Harold J. Doebler (R), with 365 votes at this time, and William P. Jones (D) with 102 votes.

Incumbent Harold J. Bauer (R) received 375 votes to seek re-election. He is so far unopposed in the spring election. John W. Bell (R) is facing no opposition at this time for the Board of Review position. He garnered 307 votes in yesterday's primary election.

With four constable posts to be filled, Jack Levitsky was given 107 votes; Erwin Baker (R), 296; Everett M. Fredericks, (R), 289; Ferris W. Holcomb, (R), 352; and Robet G. Phillips, (R), 272.

Three vacancies on the Republican Township Party Committee will be sought by Roy A. Alger, with 321 votes; Clifford P. Bennett Jr., 322; and Lester McDonnell, 256.

Stevens Outpolls Brooks for JP at Oxford

OXFORD TOWNSHIP — Primary election returns saw incumbent Fred F. Stevens out-poll his opponent Chauncey D. Brooks 130 to 77 in the bid to run for justice of the peace on the Republican ticket in spring elections.

The only Democrat registered for the primary, Kenneth W. Karnes, garnered 46 votes for the treasurer post. His opponent in the April 9 election, incumbent Luella Francis (R) polled 161 votes at this time.

Total votes for the other Republican candidates were incumbent Lee H. Clack, 199 for supervisor; incumbent Herbert V. Rahm 198 for clerk; Harold Albertson, 178 for trustee; and Lee H. Gardner, 152 for Board of Review.

Seeking one of four constable posts in the spring will be Albert Roberts, who polled 164 votes at this time; Lavern Robinson, 154 votes; Harold E. Sitzes 147; and Ray Westphal, 142.

Candidates for the two Library Board positions, Florence Oberg and Evelyn Unger polled 157 and 145 votes respectively; for the three slots on the Township Republican Party Committee. Leta Beemer got 136 votes; Ella M. Howland, 154, and William J. Matus, 141.

2 Incumbents Lose Holly Race for Trusteeship

HOLLY — Two incumbent trustees lost in yesterday's village primary, while the three village officers were unopposed for nomination in the March 9 election.

Winners in the trustee race were Samuel M. Wright, 201 votes; Clare Hubble, 189, and Fred Dibbrow, 183. Trailing were Bryce Dabler, 130 and Martin White, 76.

Village President Paul O. Cohee got 235 votes; Clerk George J. Patterson, 265, and Treasurer Harry J. Summers, 241. All three were unopposed.

Incumbent Assessor Byron Beatty got only 125 votes to 151 for his opponent, Lee Montgomery.

Orion Township Backs Return

GOP Supervisor Clark Opposed by Democrat W. C. Leipprandt

ORION TOWNSHIP—Supervisor Ferris B. Clark (R) was assured of seeking re-election with a total of 278 votes cast in his favor at this time. His Democratic opponent-to-be Waldo C. Leipprandt garnered 18 votes in the primary.

★ ★ ★

Seeking to retain the post of clerk, Margaret Stephen (R) attained 251 votes as against Democratic candidate James T. Haddrill's 162.

Following is the run-down on Democratic contestants for the post of treasurer: winner Marie E. Corneall, 91; Frederick J. Harmer, 54; and Norma R. Walter, 75. Republican candidate William D. O'Brien garnered 262 votes for the post.

To vie against each other for the post of trustee, Harold Gingell (D) was given 168 votes and Edward Knickerbocker, (R), 215.

In the race for four constable posts, Republicans tallied as follows: Neal E. Leonard, 244; Charles Lortz, 182; Harold Maphis, 185; Harold Van Camp, 194; and Frank Volant, 116 (eliminated). Democrats received: Kenneth M. Ferguson, 143; Lyle MacDermaid, 124; Lyle McCoon, 120; and Harold Page, 160.

With one justice of the peace position open, Democrats John W. Chittick tallied 55 votes, Truman E. Smith 48, and winner G. Eugene Thompson, 99. Republican Helmar G. Stanaback garnered 253 votes.

In the library board race, with two posts open, Harriet C. Kennedy (R) copped 165 votes; Marguerite Slater (R), 221; Omelia Thompson (R), 101; Helene V. Kennedy (D), 150; and Ruby Walter (D), 142.

★ ★ ★

For the Democratic Township Party Committee, William L. Bailey received 153 votes; Jacob Buschbacher 127; and Jean M. Walter 147, with three posts available.

Republicans nominated candidates for their township party committee as follows: Ernest R. Crawford, 213 votes; Harriet Davidson, 208; and Harriet Harris, 213. Again three slots are open in the spring election.

In Milford Supervisor Race

Hoard Dumps Walker

MILFORD TOWNSHIP — Frank L. Walker made a show of strength yesterday against incumbent Republican Supervisor Mayon H. Hoard, but was defeated 231 votes to 161 in the primary election.

Incumbent Trustee Robert K. Floyd Jr. lost out to Maurice J. Pierce, 212 votes to 141.

Treasurer Amber F. Culham garnered 333 votes and Elizabeth S. Hubbell, Republican nominee for clerk, culled 272. Both were unopposed, as were incumbent James Van Leuven, who polled 344 votes for justice of the peace; Melbourne T. Hewett, who scored 251 for board of review, and Arthur S. Geyer, who tallied 264 for constable.

★ ★ ★

Also nominated were Miriam Johnson and Hilda Torrance, candidates for the library board. Mrs. Johnson counted 242 votes and Miss Torrance 249.

Democrats nominated only one candidate, George S. Martin Jr., who mustered 29 votes for constable.

Huber and Long to Run for Mayor of Troy in April

TROY—Robert J. Huber will be pitted against Clarence F. Long for mayor of Troy in the April 6 election. Huber received 1,351 votes in Monday's primary, Long 631 votes, and Roy L. Duncan, Troy supervisor, 566.

The four nominated to do battle in the April balloting for two spots on the Troy City Commission were: Vincent J. McAvoy, 1,518; Wallace B. Hudson, 1,396; Stanley G. Gill, 575; and William R. Jenkins, 570.

Troy voters, by a vote of 1,005 to 398, decided a city charter amendment providing for the Election Commission to appoint a board of election inspectors to have charge over all elections in the city.

Brennan Drops From Running

It's Stephenson Versus Hall for Supervisor in Farmington Twp.

FARMINGTON TOWNSHIP — The spring battle for supervisor will be waged between the incumbent Frank J. Stephenson (D) and Curtis H. Hall (R) as a result of yesterday's primary voting which eliminated Joseph T. Brennan (R).

Brennan tallied 723 votes against Hall's 891. Stephenson received 259 votes.

Competing to run for two trustee posts on the Republican ticket were four candidates, with Arthur S. Bassette and Raymond B. Wilcox emerging with the go-ahead. Results were as follows: Bassette 627, Wilcox 613, William P. Fisher 542, Albert Gain 513, and Floyd R. Jaye 478. The two Democratic nominees are Norman L. Peterson, with 208 votes, and Edward Schmid, 204.

★ ★ ★

Floyd A. Cairns (R) incumbent, will meet Ronald A. Hilton (D) in a bid to retain the office of clerk. Cairns was awarded 1,285 votes, Hilton 233.

Treasurer Elise P. Avery (R) was given 1,173 votes to take on the challenge of Theodore M. Anderson (D) with 225 votes, in the spring election.

Incumbent Justice of the Peace Allen C. Ingle (R) lost his chance for re-election to Robert H. Nelson (R) to the tune of 849 to 486 — at his own request. He backed Nelson for the job just before the primaries. The Democratic choice, Harold E. Shpiece gathered 220 votes in his bid.

★ ★ ★

John W. Keith (D) received 209 votes for park commissioner and Democrats approved candidates for the township party committee thus: Richard Hug 192, Margaret C. Kormondy 176, and Westcott E. Peterson 197.

Republican nominations for their township party committee were 8 for Brennan, 9 for Jaye and 9 for Blanchard.

Old-Guard GOP Wins All Posts

Incumbents Chosen for April Balloting by Vote in Bloomfield Twp.

BLOOMFIELD TOWNSHIP — A slate of insurgent Republicans failed to make a dent in the ranks of the old-guard GOP office holders in the township, as only 2,688 voters went to the polls in yesterday's primary.

In the race for township supervisor, Arno L. Hulet, incumbent, held onto his seat on the Board of Supervisors by beating Arthur J. Picotte, 2,512 to 352.

Incumbent Township Clerk Robert H. Dudley gathered 2,278 votes to his competor Harold V. Beggs' 477.

Homer Case, township treasurer, received 2,546 votes to 277 for Margaret E. Begovich.

Bloomfield Township voters were told to vote for not more than three of nine candidates seeking a spot as township trustee. The top three vote getters were incumbent Robert A. Reid, with 1,656 votes, Henry M Hogan Jr., with 979, and Samuel J. Reeve, 885 votes.

Other tallied in the race for trustee were: Dorman B. Dickerson Jr. 741; George B. Walker 586; James W. Jaikins Jr. 474; Marcus J. Scott, 443; Julian B. Wilson 404; and Mrshall H. Wolfe 292.

Albert C. Carr, incumbent justice of the peace in the township, knocked off two competitors in the race for re-nomination. Carr tallied 938 votes to 625 for Clarence G. Behm, and 543 for James E. Grissom.

★ ★ ★

Voters in the township, although there will be no chance that those nominated yesterday won't take office, with the exception of possible rare write-in votes, will still have to ballot April 6 on their Republican picks. Judicial balloting will also be a part of the April election.

23 Hold Caucus at Clarkston, Pick Town Officials

CLARKSTON — Twenty-three residents were present at last night's caucus to nominate town officials for the March 9 election.

All candidates were on the Citizen's Party and were elected by the people present.

Renominated for village president were Edward Thomson and Clerk Ralph Thayer. Ada Scrace replaced Kenneth Johnson as nominee for treasurer and Lloyd Sibley was nominated assessor.

Three councilmen, Robert Jones, Edward O'Roark and Jerome Wilford were also nominated.

Keeps His Eye Sharp

PITTSBURGH (UPI)—Shortstop Dick Groat of the Pirates, a former Duke basketball star, keeps his shooting eye sharp by appearing in occasional basketball exhibition games during the winter.

In Novi Township Voting

GOP Favors Incumbents

NOVI TOWNSHIP — William H. H. MacDermaid lost out yesterday in his bid for the Republican nomination as township clerk.

The justice of the peace was defeated by incumbent Clerk Hadley J. Bachert, 246 votes to 165.

Incumbent Supervisor Frazer W. Staman, was unopposed for the GOP nomination. He got 341 votes.

Incumbent Treasurer Ray Harrison won 255 votes, defeating his two opponents on the Republican slate, Herbert O. Ostlund, 23 votes, and Charles Trickey Sr, 138 votes.

Incumbent Republican Frank Watza was nominated for trustee, defeating George F. Merwin, 217 votes to 171.

★ ★ ★

Democrats favored Robert F. Norton, 59 votes, for treasurer; John F. Kubeck, 52 votes, for trustee; and Herbert Kester, 58 votes, for justice of the peace. They were unopposed.

★ ★ ★

The Republican candidate for justice of the peace, John T. Meier, got 247 votes; John A. Harnden, running for the Board of Review, received 249 votes; and Leon D. Dochot, candidate for constable, won 236 votes. All were unopposed.

Democrats nominated to their township committe Sylvia I. Klerkx, 49 votes; Archie L. Marsh, 47 votes; and William R. O'Brien, 46 votes.

Staman and Eugenie Choquet were named to the Republican committee, by virtue of one write-in vote apiece.

Davis Gets Nod in Primary Vote

Named Dem Nominee for Supervisor Post in Pontiac Township

PONTIAC TOWNSHIP — Democratic voters gave the nod to Leroy Davis over Lewis W. Roy to the tune of 364 to 189 to run for the supervisor post this spring.

Republican candidate for township clerk, Greta V. Block, attained 84 votes while her Democratic counterpart, Nancy J. Myers, rang up a total of 272.

In the Democratic race for treasurer, Irene I. Bates beat Kathryn A. Copple, 324 to 182, while the Republican nominee, Goldie B. Mailahn, polled 85 votes.

Republican candidate for justice of the peace, Robert W. Hodge, received 71 votes as against his Democratic opponent, Leonard E. Grumblatt's 310.

Garrett Roerink (D) garnered 2,888 votes for a position on the Board of Review. He is uncontested for the one vacancy.

With four constable posts open for election this spring, Eugene L. Davis obtained 308 votes; Ralph H. Myers, 274; Arthur L. Peterson, 269; Louis H. Zywicki, 267; Leonard D. Thompson, 69, and Harold Van Housen, 65.

Donovan G. Gilmore (D), the only candidate for his party's committee in the township, got 321 votes.

Milford Voters Pick 12 for March Election

MILFORD — One incumbent and two newcomers were eliminated yesterday in the village primary nominating twelve to run for six positions as trustee March 9.

President Joseph Gerrard, the village's only elective officer, was unopposed, receiving 402 votes.

Winners in the trustee race were:

Wilbert Johnson, 371 votes; John Murphy, 259; Paul Plotzen, 235; Vern Rounds, 219; Charles Newell, 206; Herschel Krebb, 195; John Ray, 178; Frank Fox, 176; Edward Nealer, 170; Ray Elmore, 164; Don A. Grondin, 149; and Ralph Wiese, 140.

Defeated were Tilden Siver, 99 votes; William Olzack, 98; and E. J. Kauppi, 93.

Johnson, Ray, Fox, Nealer and Kauppi are incumbents.

Harmes to Oppose Carey for Springfield Position

SPRINGFIELD TOWNSHIP—Roland G. Harmes will oppose incumbent Supervisor John L. Carey in the April 6 balloting to determine who will represent the township on the Board of Supervisors for the next two years.

★ ★ ★

Harmes got the Democratic nomination in yesterday's primary balloting by receiving 109 votes to 37 for the other Democratic hopeful, Christopher Ward. Carey, unopposed for the GOP nomination, gathered 115 votes.

Other Democratic nominees were: For clerk (unopposed Joan Ballough, 90 votes; for treasurer, Ferne L. Johnson, 73 votes; for trustee, Harold A. Hutchinson, 70 votes; justice of the peace (unopposed) Odin H. Johnson, 95; board of review (unopposed) Sammy Le Barnes, 68; for constable (four nominees) Fred Kramer 96, Lawrence Hartman 69, LeRoy A. Moller 61, and Willard D. Turk 58; for highway commissioner, William Carte (two write-in votes); for park commission (two nominated) Namon Foster Jr. 70 and Harold L. Hoffman 68; and for township party committee (three nominated) Harold A. Hutchinson 92, Cynthia K. Nelsey 90, and Eleanor L. Ward 51.

All the 12 Republican candidates were unopposed for the 16 positions in the township for which nominees were chosen.

John L. Carey, supervisor, 115 votes; Oscar R. Walz, incumbent clerk, 104; Eva M. Walters, incumbent treasurer, 111; Edmund S. Horton, incumbent trustee, 105; Howard F. Chanter, for justice of the peace, 98; Frank R. Halsey, board of review, 99; for constable (four nominated) Quentin M. Rundell, 92, Gordon G. Tower, 92, Francis W. Sommers, 91.

For highway commissioner, Clarence G. Turner, 97; for park commission, Walter G. Samuel, 98, and Werner M. Hoy 87; and for township party committee, one write-in vote for Supervisor Carey.

To Hold Dog Vaccination Clinic in Area Saturday

BRANDON TOWNSHIP — The township board will sponsor a dog vaccination clinic against rabies from 1 p.m. to 4 p.m. Saturday at the Fire Hall in Ortonville.

★ ★ ★

Dog licenses will be available at the clinic, according to Donald J. Tucker, township treasurer.

Owners are requested to have their dogs on a leash.

Inwood Will Seek Return

WASHINGTON TOWNSHIP—The present supervisor, R. Eugene Inwood (R) will be a candidate for re-election in April as a result of yesterday's vote in the primary.

★ ★ ★

Inwood topped the other two GOP candidates by polling a total of 376 votes. His closest rival, Harold R. Masters, present township clerk, received 269 votes. Kenneth M. Gray tallied 163.

★ ★ ★

The sole Democratic candidate for supervisor was Rae C. Becker who received 66 votes in the two precincts.

A total of 902 votes were cast — 514 in Romeo and 388 in Washington.

In the race for clerk, Alton Donaldson, out-distanced his Republican rival Richard G. Poljan for nomination by a vote of 423 to 292. Democrat Ellen Thurston, who was unopposed, received 57 votes.

Earl L. Stone, presently filling the unexpired term of ousted township treasurer William M. Oming, will be the Republican candidate for the post in the April 6 election.

He polled 498 votes to 299 for the other GOP candidate, Marie M. Wilson.

Ronald Barnett (D) snapped up a total of 56 votes for treasurer.

Incumbent Frank Wilcox (R), who was unopposed in his bid for nomination to the one trustee post open this year, received 531 votes.

In the race for justice of the peace, newcomer Gary Corbin won the nomination from his GOP opponent Charles R. Bock Jr. by a vote of 489 to 222. Democrat Alex McConnell received 63 votes.

★ ★ ★

Nominated to the Board of Review was Maynard Seaman (R) with 543 votes. He was unopposed. For the constable posts, Barton Verellen received 534 votes and Warren Spence, 420.

In Royal Oak Township

Treasurer Glenn Wins

ROYAL OAK TOWNSHIP — Incumbent Democratic Treasurer George L. Glenn easily defeated his opponent, Helen Jackson, yesterday, 638 votes to 79.

The Republican nomination was won by Willie Selmon, who received 323 votes to 131 for his opponent, Edwin Stewart.

In the only other decisive contests, Democrats eliminated two candidates from the constable race and Republicans, one.

Nominated by the Democrats were Willie Brown, 330 votes; Willie J. Love, 290; and David Cochrane and Milton J. Lounds, 278 apiece. Defeated were John H. Hickman, 123 votes, and Cleo S. Burton, 84.

Republicans chose James D. McCree, 501 votes; Square McNeal, 336; Henry R. Maxey, 295; and Lonnie J. Thomas, 236. Thomas Washington, with 144 votes, lost.

Candidates for other offices were unopposed.

Democrats nominated incumbent Elwood Dickens for supervisor, 793 votes; incumbent Artie H. Gray for clerk, 673 votes; Purvis Bruce, 309 votes, and Aubrey Dunn, 435 votes, for trustee; Lonnie C. Cash, 473 votes and James L. Blaylock, for justice of the peace; Mattie L. Baker for board of review, 356 votes; and Clarence Jordan for highway commissioner, 330 votes.

Republicans nominated John H. Duncan for supervisor, 493 votes; Reuben Harris Jr. for clerk, 498 votes; incumbent Samuel Woodard, 515 votes, and Mattie B. Green, 334 votes, for trustees; incumbent Mark Howard, 413 votes, and John A. Chatman, 448 votes, for justice of the peace; Ruth Edmondson for board of review, 341 votes; and Frank Miles for highway commissioner, 380 votes.

Named to the Democratic township committee were Annie Bell Ethridge, 481 votes; Janice Lowman, 362; and Mary McMickens, 405. There were no Republican candidates for township committee.

Spartans Grab Two-Game Edge in Big-10



AP Wirephoto

STAY AWAY — Referee Joe Sweeney calls halt to this Philadelphia fight as he protects battered Ray Lancaster and tells Len Matthews to stay away. The TKO came at 2:23 of round two.

Eye Clear Title After Defeating Wildcats, 71-68

Free Throws in Last 2 Minutes Seal Win; 'M' Edges Iowa

By the Associated Press

The Spartans of Michigan State appear to be rolling toward their first undisputed Big Ten basketball championship. If and when they clinch the title they'll give an assist to Northwestern University's public address announcer.

Locked in a tight struggle last night with Northwestern and their lead being jeopardized by Indiana's defending champions, the Spartans gained momentum when it was announced that Purdue had defeated Indiana, 94-89.

"That did it as far as I'm concerned," said MSU coach Forddy Anderson after his team had squeezed out a 71-68 decision over Northwestern. "We knew we could win then."

The victory, coupled with Indiana's loss, gave Michigan State (8-2) a two game edge over Indiana and Purdue who are tied for second place with 6-4 records.

Anderson couldn't be pinned down on any title predictions but said:

"The team is thinking about the championship and the NCAA playoffs. But we still have to play them one at a time and we have four more to play, you know."

Anderson couldn't be blamed for being evasive about making predictions. He had just seen his Spartans take an 11-0 lead only to fall behind before MSU went ahead 35-31 at the half.

In the second half, Michigan State piled up an eight-point lead. But Northwestern, led by Willie Jones who topped all scorers with 30 points, came back and held the lead with two minutes to play.

Four clutch free throws—two by Bob Anderegg and two by Lance Olson—finally sealed the triumph. Once again, State's scoring balance and control of the boards paid off.

State was the only visiting team to win in last night's four Big Ten games. Fourth-place Michigan (5-4) kept alive its slim hopes with a 90-86 victory over Iowa (5-5) and Illinois (5-5) pushed Wisconsin (1-8) deeper into the cellar, 93-54.

Riding a 14-point lead in the opening moments of the second half, Michigan had to battle off Iowa for the last 12 minutes. The two teams see-sawed down to the last minute and 18 seconds when Lee dived under the basket and got a hook shot over his head to put Michigan ahead 86-84.

Thirty seconds later, Iowa's Bob Carpenter sank a 25-foot shot to knot the score 86-86 but Lee came back to sink another driving layup, giving Michigan an 88-86 lead. Lovell Farris added a pair of insurance free throws in the last 20 seconds.

The University of Detroit edged out Loyola of Chicago 68-65. The Titans led at halftime 32-28 but Loyola came to life after that and dominated the second half.

Detroit forward Larry Hughes sank a field goal with a minute and 56 seconds to go to put Detroit ahead 64-63, and the Titans remained in front the rest of the way.

MICHIGAN STATE	G	F	T	NORTHWESTERN	G	F	T
Anderegg	6	6-11	18	Jones	13	4-6	30
Walker	4	1-2	9	Brandt	0	0-0	0
Green	8	0-2	16	Warren	4	1-1	9
Olson	4	7-7	15	Ruklick	8	4-6	20
Rand	1	0-0	2	Mantis	3	1-2	7
Fahs	5	1-1	11	Becker	1	0-0	2
				Campbell	0	0-0	0
				Johnson	0	0-0	0
Totals	28	15-23	71	Totals	29	10-15	68

Michigan State	36—71
Northwestern	37—68

IOWA	G	F	T	MICHIGAN	G	F	T
Gunther	6	1-3	13	Burton	7	8-9	22
Wordlaw	6	5-7	17	Tidwell	6	3-5	15
Gentry	8	4-6	20	Farris	0	2-2	2
W'shgtn.	1	0-1	2	Miller	6	1-3	13
Heitman	3	3-4	9	Lee	12	6-8	30
C'pn'ter.	5	1-1	11	Donley	2	0-0	4
Schebler	5	2-3	12	Rogers	1	1-2	3
Harring	2	2-2	2				
Totals	34	18-27	86	Total	34	21-29	96

Iowa	41—86
Michigan	52—90

Would Like to Get Carey, or Lumpe

Lane Still Seeks Yank Deal

United Press International

Frank Lane, never one to keep a secret, candidly revealed today he's angling for either Andy Carey or Jerry Lumpe of the Yankees.

The energetic Cleveland general manager said he plans to talk trade with Yankee officials in Florida next week, but added the chances of a deal were dim because the World Champions always give him short shrift.

"I know they'd like to get back Woody Held and I'm willing to give him up," Lane said. "Along with Held, I'll also offer them a good pitcher, but I know I won't get anywhere.

"Why? Because the Yankees do not have too much use for me, that's why.

"They think I pop off too much. They simply have no sense of humor. I can't think of anything more healthy than that feud I had with Casey Stengel for three years. Why every time our teams got together, the people would pack the ball parks.

"But the Yankees can't see past their noses. I'd like to make a deal with them—I've been trying for a year—but George Weiss is too tough. And that goes for Casey, too."

Lane is the only general manager in the American Leauge who has signed all his players already. The Yankees, on the other hand, have come to terms with only 23 players among the 41 on their roster.

"I think Casey pulled a rock when he criticized his men not so long ago," said the forthright Tribe G.M. "Those are the fellows he has to work with, you know."

The Yankees are managing to corral most of their second-line players although they haven't reported any progress with such unsigned standouts as Mickey Mantle, Whitey Ford, Gil McDougald and Don Larsen.

Lumpe, the fellow Lane would like to have in a Cleveland uniform, and rookie pitcher Mark Freeman signed with the Bronx Bombers yesterday.

Lumpe has been mentioned as part of a package that might go to Washington in exchange for either Pedro Ramos or Camilo Pascual, both pitchers. Johnny Kucks and Marv Throneberry have also been mentioned in the deal.

The White Sox signed six players yesterday. They included pitchers Gerry Staley, Ray Moore, Bob Shaw and Don Rudolph, catcher Earl Battey and infielder Billy Goodman. Roger Maris, who has been rumored headed for the Yanks or Tigers, signed with the Athletics.

Gus Triandos has become the 25th Oriole to agree to terms. St. Louis inked hurler Jim Brosnan and the Dodgers added four more youngsters to their fold yesterday.

Veeck May Pick Up Hose Option

CHICAGO (AP) — Colorful Bill Veeck, former successful owner of the Cleveland Indians, is expected to exercise his option to buy into the Chicago White Sox today.

★ ★ ★

Veeck has called a press conference for 3:30 p.m. EST, presumably to pick up the option which will enable him and his syndicate to buy 54 per cent of the club's stock from Mrs. Dorothy Comiskey Rigney.

Veeck's option runs out tomorrow. Once he takes up the option, the deal must be closed in not less than 15 days and not more than 45 days.

★ ★ ★

If and when the deal is closed, Veeck will pay Mrs. Rigney $1,750,000 in cash. Another $950,000 will be placed in escrow and will be paid to Mrs. Rigney under three separate stipulations.

Wings Recall Burton to Replace McNeill

DETROIT (UPI) — The Detroit Red Wings have recalled Cummy Burton, a 22-year-old right wing, from Seattle of the Western hockey league, to replace Bill McNeill, who was sent to Edmonton of the western league.

★ ★ ★

Burton played three games with the Wings in the 1955-56 season, and 20 games last year. His record was one assist. But this year with Seattle he has had a good season, scoring 16 goals and 22 assists in 50 games.

McNeill has been with the Red Wings for three years, playing in 64 games in 56-57, and 35 games in 57-58, scoring five goals and 10 assists in each season. This season he has played in 53 games, scoring only two goals and five assists.

★ ★ ★

The leaders:

	G	A	Pts.
1. Bathgate, New York	29	36	65
2. Geoffrion, Montreal	21	43	64
3. Litzenberger, Chico	28	36	64
4. Howe, Detroit	25	36	61
5. Moore, Montreal	30	31	61
6. Bellveau, Montreal	26	30	56
7. Stasiuk, Boston	23	29	52
8. Sullivan, New York	18	31	49
9. Bucyk, Boston	19	30	49
10. Sloan, Chicago	21	26	47
11. McKenney, Boston	26	21	47

SPORTS



AP Wirephoto

SPARTAN SURROUNDED — Michigan State forward Lance Olson is surrounded as he waits for a rebound last night against Northwestern. Wildcat Charley Brandt (31) goes up as ball comes down. Olson got his hand on the ball but could not gain control. Nick Mantis (21) and Joe Ruklick (11) are other Northwestern players shown. The Spartans won another big one, 71-68.

NHL Stars Play Benefit for Dobbyn

By The Associated Press

Warren Godfrey and Forbes Kennedy of Detroit will play at Buffalo tonight with a team of National Hockey League All-Stars in a benefit contest for former Ranger prospect Bill Dobbyn.

"Sure, I lost an eye, but I figure I'm pretty lucky anyway, I've got lots to be thankful for and everybody's been wonderful," said Dobbyn today discussing an accident which cost him his career.

Up until recently the 23-year-old hockey player from Melita, Manitoba, was marked as a young man with a big future on ice.

New York had farmed him out to the American Hockey League's Buffalo Bisons, just for a little more experience. They considered him a first rate prospect for the big league.

Last Dec. 27 in a game with Hershey, Pa., a slashing stick cost him his left eye, his prospects and his hockey career.

He's skated a little since then, "but just messing around a little in practice sessions . . . not with any equipment," he says.

Tonight Bill's teammates skate out to meet players from all six teams in the NHL.

Bill's parents, Mr. and Mrs. Borden Dobbyn, who have watched their son's progress since he started serious hockey seven years ago, will be with him. Auditorium officials hope to be able to give Bill up to $17,000 when the game ends.

Bill played in the Western Hockey League before joining the Bisons as a defenseman at the start of their 1958-59 season.

"I guess I could work as a salesman," Bill said, "and there's some talk of offers but nothing very definite yet."

Other NHL players will be:

Toronto—Brian Cullen, center; Bert Olmstead, left wing; Ron Stewart, defenseman, right wing.

Montreal—Don Marshall, center; Ian Cushenan, defenseman, Junior Langlois, defenseman.

New York—Andy Bathgate, right wing; Bill Gadsby, defenseman; Red Sullivan, center; Lou Fontainato, defenseman; Gump Worsley, goal.

Chicago—Glenn Hall, goal; Bob Hull, center; Ed Litzenberger, right wing; Ted Lindsay, left wing; Pierre Pilote, defenseman.

Boston—Don McKinney, center; Fern Flamon, defenseman; Johnny Bucyk, left wing.

Pat Stone Tops All-Events

Detroiter ABC Leader

ST. LOUIS (AP)—A 29-year-old Detroit welder gained the lead in the all-events division and a virtually unknown Chicago bowler moved to the top in the singles of the American Bowling Congress tournament yesterday.

For a while, Detroit's Pat Stone led both divisions. Then, Fred Kolcz of Chicago rolled 197-216-268—681 and replaced Stone as the singles leader in the 56th annual tournament.

Stone gained the singles lead on the third day of the 72-day tourney with a 203-252-209—664 series. That score gave him a total of 1870 for the nine-game course and put him at the top of the all-events division. Stone rolled 658 in the team competition Sunday, but had a feeble 548 in yesterday's doubles.

Jim Partlow and Charles Hughes of Austin, Tex., collaborated for a 1224 in the doubles, good for third place. Jacques Curwen and John Parsons of Louisville, Ky., lead the doubles with the 1252 they scored Sunday.

Metropolitan Clothing of Dayton, Ohio, remained the leader in the open team division with 2955. Ode's Television & Radio of Detroit was second with 2910, and Vautherot Insurance of Detroit, third with 2904.

The only alteration of consequence in the open team standings came when the Carl V. Reck Jewelers of Kalamazoo, Mich., wedged their way into ninth place with a 2810 series. Eugene Chapman paced his mates with 618 as the team rolled games of 895, 916 and 999.

NBA Standings

EASTERN DIVISION

	Won	Lost	Pct.
Boston	44	15	.746
New York	32	26	.552
Syracuse	28	31	.475
Philadelphia	25	34	.424

WESTERN DIVISION

	Won	Lost	Pct.
St. Louis	41	17	.707
Minneapolis	25	33	.431
Detroit	24	34	.414
Cincinnati	15	44	.254

TUESDAY'S GAMES

Philadelphia vs. Boston at New York
St. Louis at New York
Minneapolis at Detroit

The leaders:

	G	FG	FT	Pts.	Avg.
1. Pettit, St.L.	58	570	530	1670	28.8
2. Arizin, Phil.	59	501	499	1501	25.4
3. Twyman, Cin.	59	550	326	1426	24.2
4. Hagan, St.L.	58	517	347	1381	23.8
5. Baylor, Minn.	56	462	420	1344	24.0
6. Schayes, Syr.	59	408	429	1245	21.1
7. Sears, N.Y.	57	408	417	1233	21.6
8. Sharman, Bos.	59	495	270	1180	20.0
9. Kerr, Syr.	55	409	268	1068	19.4
10. Cousy, Bos.	55	400	268	1068	19.4

Chiefs End Home Slate

The Pontiac Central wrestling team will conclude its home wrestling schedule this afternoon while Walled Lake and Cranbrook also tangle.

Royal Oak Kimball will face the Chiefs at 4 p.m. The Cranes will host the Vikings at the same time.

Big Ten Cage Standings

	(Conference) W	L	PCT.	PTS	OP	(All Games) W	L	PCT.	PTS	OP
Michigan State	6	2	.800	842	779	14	3	.824	1374	1171
Purdue	6	4	.600	805	785	13	5	.722	1413	1293
Indiana	6	4	.611	775	760	10	6	.556	1288	1237
Michigan	5	4	.556	743	742	12	5	.706	1367	1240
Illinois	5	5	.500	854	820	10	8	.556	1567	1382
Iowa	5	5	.500	837	827	8	10	.444	1384	1389
Ohio State	4	5	.444	728	760	8	9	.471	1359	1353
Minnesota	4	5	.444	832	825	7	10	.412	1147	1177
Northwestern	4	6	.400	760	783	11	7	.611	1434	1358
Wisconsin	1	8	.111	610	763	3	14	.176	1037	1311

From The PRESS BOX

ARCADIA, Calif. (AP)—Round Table's cracked front hoof may shelve racing's all-time money winner for the remainder of the Santa Anita meeting.

"All we can do now is go slow and hope for the best," trainer Willie Milter said yesterday.

★ ★ ★

Bailey Howell of Mississippi State is closing in on Oscar Robertson of Cincinnati and Marshall's Leo Byrd in major college scoring race. He boosted his average to 28.8 last night. Oscar has 32.5 and Byrd 29.6. Dave Gunther of Iowa tops the Big Ten at 22.7.

★ ★ ★

Cal Stoll, assistant football coach at Georgia, is resigning to accept a similar post at Michigan State. Paul Baldwin will leave Hudson High to take over at Muskegon High next fall.

★ ★ ★

Milwaukee pitcher Gene Conley is rumored headed for the Boston Red Sox. The big guy, who has been playing basketball for the NBA Celtics, indicated recently he would prefer to be traded in order to see more action. The Giants have signed a big 17-year-old pitcher named Mike Lee who oldtime star Dutch Reuther says can throw faster than "anybody living."

★ ★ ★

Michigan State end Sammy Williams received a plaque as a member of the United Press International All-American team today in the office of Gov. G. Mennen Williams. He is the 10th Spartan to be so honored.

★ ★ ★

Bruce Jones dumped in 28 points for Ferris Institute but Hillsdale still won 75-66 last night. Ferris has lost all 15 games. Olivet also maintained a perfect winless record, bowing to Albion 74-52 and going scoreless for stretches of 8½ and four minutes. Lawrence Tech needed an overtime period to down Rio Grande of Ohio 96-86.

★ ★ ★

Nationally, Kansas State remained unbeaten in the Big Eight by polishing off Oklahoma 75-55, Auburnd isplayed amazing shooting in its final tuneup for Kentucky in whipping Tulane 79-56 and Bradley gained sweet revenge by snapping St. Louis' 14-game win string, 72-65.

Huskies, Chiefs Meet 2nd Time in PNH's Pool

Pontiac Central and Pontiac Northern High swimming squads tangle for the 2nd time this season, today in the Huskies' pool.

Coach Gene Norris' Chiefs won the first engagement, on Dec. 16, by a 58-34 count. That event marked the beginning of athletic relationships between the two city Class A schools.

★ ★ ★

Edwin Dauw's Huskies won three firsts in that meet. They have a season's experience now, and could prove much tougher for the Chiefs. The latter, however, are still favored.

The meet was set for 4 o'clock.

Tar Heel Five Ousts Kentucky From Top Spot

By The Associated Press

North Carolina's Tar Heels have taken the lead in the Associated Press weekly college basketball poll followed closely by Auburn and Kentucky.

But something's gotta give before the sports writers and broadcasters go to the polls again.

North Carolina, with 16 victories in 17 games, took over the top spot from Kentucky which was upset by Mississippi State 66-58. Kentucky dropped to third place with unbeaten Auburn moving into the runner-up position. Michigan State is 9th.

1. North Carolina (38) (16-1)	671
2. Auburn (20) (18-0)	822
3. Kentucky (15) (19-2)	779
4. Kansas State (14) (19-1)	711
5. Mississippi State (12) (16-2)	613
6. (tie) Cincinnati (4) (16-2)	569
7. and N.C. State (18-2)	569
8. St. Louis (5) (16-2)	468
9. Michigan State (1) (13-3)	205
10. Bradley (17-3)	160

SECOND TEN

West Virginia (2) 159; Seattle 76; Marquette 73; St. Bonaventure (2) 67; California 65; Texas Christian 50; Utah 47; Oklahoma City 45; Indiana 44; Purdue 39.

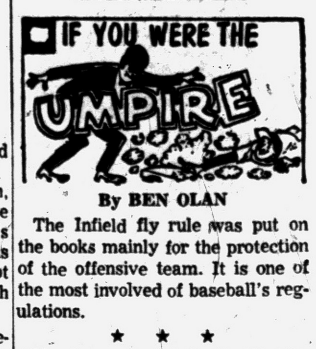

By BEN OLAN

The Infield fly rule was put on the books mainly for the protection of the offensive team. It is one of the most involved of baseball's regulations.

★ ★ ★

Here's a simulated situation involving an infield fly with the bases filled. Study it and see if you can come up with the correct decision.

The San Francisco Giants have the bases loaded and one out against the Chicago Cubs. Filipe Alou is on first base, Willie Mays on second and Orlando Cepeda on third. Leon Wagner is the batter. Wagner lifts a high fly near second base. It's called an infield fly by the umpire. But the ball hits Mays, who is standing a stride off the bag and bounds into short left field. Each runner advances a base.



Do you think that:

a. Wagner is out and the runners must return to their original bases?

b. Both Wagner and Mays are out, retiring the side?

c. Wagner is out, but all three runners can advance?

d. Only Mays is out?

Answer: b — Both Wagner and Mays are out. It a runner is hit by a batted fly ball, both he and the batter are out. It he's hit while on the base, only the batter is out.

Munn Would Liberalize Recruiting Practices

EAST LANSING (AP) — Biggie Munn suggests "Let's be realistic about recruiting."

"The biggest and best companies in the world seek out the men best equipped for their top jobs," said the Michigan State University athletic director. "So why shouldn't the universities go after the best athletic talent?"

Munn, now in his sixth year as the Spartans' athletic director after coaching the school's football teams to national prominence, is a long-time member of the Big Ten's committee on recruiting practices.

He favors a liberalization of recruiting practices to make it easier for coaches to contact prospective athletes. Under current regulations, a coach may not correspond with a prospective athlete unless the boy visits the campus. The NCAA permits one paid visit by the boy.

Munn believes coaches should be permitted to use the phone to talk directly with the athlete.

The present Big Ten athletic scholarship setup, based on need, is "workable but unrealistic," said Munn.

"It penalizes the thrifty parent," he added. "If a father works hard and saves some money for his son's education, the rules state the boy can receive only so much money because he has only so much need. But the father who doesn't care, who doesn't bother to save anything — his son can get a full ride because he needs more."

★ ★ ★

Munn said recruiting on a well-planned, aggressive basis is the key to success in athletics. "We built great teams at Michigan State because we had a real plan for recruiting. It was not an accident."

★ ★ ★

Munn disagrees with those who are critical of elaborate recruiting programs designed to produce top teams. He said:

"There is nothing wrong with aiming high. Every business, every industry, every department head in each school wants his department to excel. As head of our athletic department, I want our teams to win as much as possible. If it doesn't matter whether we win or lose, we might as well quit."

Munn does not believe honest and above-board recruiting can be carried out on all levels without policing and punishment.

★ ★ ★

"Promiscuous recruiting comes from a tremendous desire to win," he explained. "A coach wants to win, maybe he has to win to hold his job, so he gets out and digs. Maybe he digs too hard or too deep."

The 50-year-old athletic director, whose Michigan State football teams compiled a 54-9-2 record in seven seasons, stoutly defends alumni loyalists who do much of the recruiting at the first level.

"They get a lot of undeserved abuse," said Munn. "Sure, sometimes they may get out of line because of over-enthusiasm. But we'd be in terrible shape without them.

★ ★ ★

"Say, for example, I've heard of a good football player in Saginaw. The first thing I do is call a Michigan State alumnus in Saginaw and ask him to take a look at the boy, and find out about his grades. I ask him to have the boy to his home for dinner, if possible, and to ask him if he's interested in Michigan State, and if he can come and visit us."

Michigan State spends in excess of $10,000 annually seeking top grade athletes for its vast sports program.

FIX UP YOUR ATTIC
BASEMENT OR DEN
Knotty Pine Paneling
No. 3—per 100 13.50
No. 2 & Better 16.50 per 100
AMAZING NEW CEILING
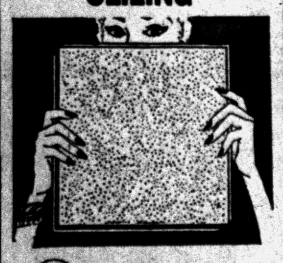
Armstrong CLASSIC CUSHIONTONE
Classic Cushiontone soaks up noise and gives your home today's smart, new look. It costs only $27.72 for the average 10' x 12' room, and you can easily install it yourself. It is washable, repaintable, and permanent—it won't crack, chip, or peel.
DONALDSON LUMBER CO.
27 ORCHARD LAKE AVE.
Phone FE 2-8381

BEATTY'S TRANSMISSION SERVICE
Completely Installed

NEW EASY FINANCE TERMS!
DYNAFLOW
'48 to '52 ..... $ 75
'53 ..... $100
'54 ..... $100
'55 ..... $150
Other '57-'58 Models
All Work Guaranteed
FREE
Check-Up Service
47 N. Parke Street FE 8-6022

NEW IDEA

35¢ FOR 20 CIGARS
$3.25 carton of 200
TREND
Mild LITTLE CIGARS
BLENDED WITH FINE HAVANA
New, mild smoking pleasure...100% cigar tobaccos clear through, including the uniform tobacco wrapper—and you need not inhale to enjoy them.
Free Travel Cigar Holder included in Every Carton
Stephano Brothers (Cigar Division)
Distributed by:
DEAN BROTHERS
474 So. Saginaw St., Pontiac, Michigan

LITTLE AD BIG DEAL
Alum. Siding
Mural Stone
Roofing Siding
Ellis Inc. Since '45
Free Estimates
FE 2-2671

SANDERS FOR RENT
TRAVIS HARDWARE
488 Orchard Lake Ave. FE 8-8734

Jones Paces EMU With Three Wins

YPSILANTI (UPI) — Hayes Jones, the No. 1 hurdler in the nation, yesterday took first in three events to lead his Eastern Michigan University squad to a 70-34 victory in their dual track meet with Central Michigan College.

Jones took the top spot in the 60-yard dash, high hurdles and low hurdles, Eastern took 10 firsts in 12 events and also swept all three places in the two-mile run.

MONDAY'S FIGHTS

BALTIMORE—Wayne Bethea, 203, New York, knocked out Warren Lester, 183, Bel Air, Md., 10.



'A' Co-Leader Chiefs Play Away

By BILL CORNWELL

If Pontiac Central's high-riding cagers plan to win their three remaining games this season, they'll have to do it the hard way— on the road.

★ ★ ★

And they must keep winning from here in to finished in 1st place in the state Class A ratings. The Orange and Black, who dropped to 3rd after bowing to Flint Central, were moved back up into a tie with Hamtramck for the lead in the Associated Press poll announced today.

The Chiefs concluded the home portion of their 1958-59 schedule last Friday evening with a vitally important 64-55 Saginaw Valley Conference success against Bay City Central.

It was Central's 7th league triumph in eight starts and valuted the Chiefs into a tie for 1st place with Flint Northern.

Now the Chiefs are forced away from home. From here on out, coach Art Van Ryzin's sharp-shooters will have to go into unfriendly territory to make their conquests and road assignments are seldom easy.

★ ★ ★

The Chiefs begin their three-game jaunt tonight when they square off against a dangerous Royal Oak Dondero quintet which is almost certain to be on the upswing after a terrible pasting at the hands of Highland Park last Friday.

Following tonight's non-conference interlude, the Chiefs head for Flint on Friday evening for the "big one"—the Saginaw Valley "battle of the year"—a date with the Northern Vikings in Wildanger Fieldhouse with the coveted league championship at stake.

Then, on Friday night, Feb. 27, the Chiefs will leave for the long upstate trip to Saginaw High and another gruelling SVC contest—a return match with the Trojans to finish the regular season schedule.

★ ★ ★

Dondero is bound to be in an ugly mood this evening. The Acorns, under new head coach Ev Queen, were handed a 72-38 drubbing by a red-hot Parker five on their own floor and they'll try to take out their anger on PCH.

Van Ryzin is worried about the Dondero engagement. Although the Chiefs are playing at Royal Oak, they will be strongly tempted to think ahead to Friday's showdown encounter with Flint Northern and there lies the greatest danger.

PCH is a top-heavy favorite, but keeping the Chiefs' thoughts and efforts confined to the Royal Oak court will be a big problem for Van Ryzin.

John Meadows, Dondero's 6-foot-5 center and a rebounding and scoring star, could give Central plenty of trouble. Central's overall record is 11-1 while the Acorns stand 8-4. Tonight's varsity game tips off at 8 o'clock.

Sports Calendar

TUESDAY

High School Basketball

Pontiac Central at RO Dondero
Waterford at Pontiac Northern
St. Michael at Mt. Clemens St. Mary
OL St. Mary at Ann Arbor St. Thomas
Berkley at Birmingham
Rochester at Milford
Oxford at Lake Orion
Romeo at Roseville
Utica at Fraser
Walled Lake at Cranbrook
Lamphere at Bloomfield Hills
Clawson at Oak Park
East Detroit at RO Kimball
Hazel Park at Ferndale
Mt. Clemens at Port Huron
Dryden at Almont
Armada at Memphis
New Haven at Brown City
Capac at Anchor Bay
Imlay City at Kingston
Maple Grove at Millington
South Lyon at Fowlerville
Country Day at Lutheran East
Owosso at Bay City Central
Midland at Saginaw Arthur Hill

High School Wrestling

RO Kimball at Pontiac Central
Walled Lake at Cranbrook

High School Swimming

Pontiac Central at Pontiac Northern
Birmingham at Grosse Pointe
Southfield at Redford Union

City League Basketball

CLASS C—Towne & Country vs. Oliver Buick, 7 p.m., and Winglemire's vs. Pontiac Police, 8:30 p.m., at Jefferson.
CLASS D—Lee's Sales & Service vs. Central Christian (National), 7 p.m., and Lakeside Royals vs. Jefferson Jets (American), 8:15 p.m., at Lincoln.

WEDNESDAY

City League Basketball

CLASS D—Welden's vs. Boys Club (American), 7 p.m., and Eastside vs. Coca Cola (National), 8:15 p.m., at Lincoln.

High School Wrestling

Flint Tech at Pontiac Northern

Graham, Coast Guard Talk Over Grid Job

NEW LONDON, Conn. (AP) — Former Cleveland Brown quarterback Otto Graham and the Coast Guard Academy officials gave one another a second look yesterday. The "wanted" sign is apt to come out of the Academy's window in a week.

Graham may be then packing his family off from Cleveland for a permanent visit to New London where he would fill the vacant head football coaching post.

AP Prep Cage Ratings

CLASS A

1. (Tie) Pontiac Central	11-1
Hamtramck	10-1
3. Detroit Austin	13-2
4. Flint Northern	11-1
5. Berkley	13-0
6. Flint Northern	9-3
7. Detroit Northeastern	9-1
8. Grand Rapids Central	10-2
9. Alpena	9-1
10. Highland Park	9-3

Others, in order: Detroit Northwestern, St. Clair Shores Lakeview, Livonia Bentley, Muskegon Heights, Dearborn Edsel Ford

CLASS B

1. East Lansing	13-0
2. River Rouge	14-2
3. Sault Ste. Marie	14-1
4. St. Joseph	13-0
5. Flint Kearsley	13-0
6. Jackson St. John	13-1
7. Manistee	11-1
8. Plainwell	12-1
9. Lansing Resurrection	12-2
10. Detroit Holy Redeemer	12-1

Others, in order: Monroe Catholic, Hamtramck St. Florian, Holly, Brighton, Flushing, Harper Woods, Tawas Area, Escanaba, Three Rivers, Troy, Hastings, Hillsdale

CLASS C

1. Imlay City	12-0
2. Muskegon Christian	13-2
3. Pigeon	12-0
4. Kalamazoo Christian	11-3
5. (Tie) Bay City St. Stan.	12-0
Bangor	13-2
7. Cassopolis	13-0
8. Onsted	11-1
9. Howard City	12-1
10. Bronson	10-1

Others, in order: Detroit St. Gregory, Mt. Pleasant Sacred Heart, Milan, Holt, Flint Atherton, Houghton, Wakefield, Roscommon, Addison, Lakeshore, Three Oaks, Stambaugh, Flint Atherton, Flint Holy Redeemer

CLASS D

1. Schoolcraft	13-0
2. Brimley	15-1
3. Cheboygan Catholic	15-0
4. Owinn	14-2
5. Kingston	13-2
6. Fowler	11-2
7. Manton	16-0
8. Harbor Beach OLLH	14-1
9. (Tie) Baraga	13-1
Bear Lake	13-1

Others, in order: Custer, Grosse Pointe Univ. School, Deerfield, Flint Hoover, Covert, Britton, Mio, Benton Harbor St. John, Champion

Other Top Games Tonight at Birmingham, Orion

Skippers at Northern

A pair of local basketball teams who have combined for only six victories all season will be meeting for the 2nd time tonight.

★ ★ ★

Despite their records, a large crowd is expected to jam the Pontiac Northern gym as the Huskies battle the hard-luck Skippers of Waterford.

The new Pontiac school has been one of only two teams to bow to Waterford this year so a night of revenge could be in the offing.

Except for the scene of play, the situation is very similar to their earlier meeting when the Skippers romped 80-57. Both teams are hungry for victory just as they were then. Northern has a two-game win string going just as it had when routed Jan. 13.

★ ★ ★

Such interesting non-league games as St. Michael at Mt. Clemens St. Mary, Berkley at Birmingham, Rochester at Milford, and Oxford at Lake Orion plus full slates in the Eastern Michigan and Southern Thumb leagues should make it an interesting prep program.

Mt. Clemens SM is one of the foes St. Mike added in prepping for the tourney games but is not expected to be any light foe for the Shamrocks. Rochester and Lake Orion will be seeing repeat triumphs.

One of the top contests of the night may be at Birmingham where the Maples become the latest to try to stop Berkley's win streak which has now reached 13.

★ ★ ★

East Detroit visits Royal Oak Kimball, Hazel Park is at Ferndale and Mt. Clemens goes to Port Huron as the tight EML race continues.

Madison Lamphere at Bloomfield Hills, Clawson at Oak Park, Class C state leader Imlay City at Kingston, Romeo at Roseville, Utica at Fraser, South Lyon at Fowlerville, Millington at home against Maple Grove and Country Day at Lutheran East will be some of the other tilts tonight. Walled Lake and Cranbrook met this afternoon.

The Southern Thumb schedule will have Almont host to Dryden, Armada at Memphis, New Haven vs Brown City and Capac at Anchor Bay.

Finalists Settled for YMCA Playoffs

Final berths for the GMC-YMCA Basketball league were determined last night, when Blue Chips and Falcons emerged as winners in the championship series, and Bull Dogs and Road Runners in the "Also Rans" division.

Finals in both divisions are set for March 2 with the Chips-Falcons game at 7 p.m. followed by the Runner-Bull Dog setto.

Chips defeated Hasse's Pharmacy 32-26, after a one-point lead at the half, 17-16. Bob Pickett, Chip ace (regular season top scorer with 104 points in 9 games) had 16. Bob Wisdom had 17 for losers.

Falcons won over Tech club, 53-22, led by Gordon Montross with 15. Dave Proper had 8 for losers.

Bulldogs defeated Engineering, 27-14, and Road Runners beat Jesters 34-14. All Jester points were made by Bill Hotsko.

Cranes Drop Close One

Notre Dame High of Detroit edged Cranbrook, 2-1, in a hockey tilt yesterday afternoon at Bloomfield Hills.

Cranes scored first in the opening period on John Waters' shot, with an assist by Chick Cudlip. Notre Dame's tying goal came a minute later. Winning counter was fired by Joe Bolz on an assist from Ted Detroff, in the 3rd period.

Cranes now have a 2-7-1 record.

Report Schedule Changes in City Basketball Loop

Three schedule changes in the City Basketball League have been announced by the Pontiac Parks and Recreation Department.

Two Class B games slated Wednesday night at Pontiac Central — Rex's Standard vs. Griff's Grill and Booth Homes vs. Glenn's Motor — have been canceled. These contests will be rescheduled at a later date if necessary.

A pair of Class D games postponed from Feb. 10 now will be played on Feb. 20 at Lincoln Junior High. Two more Class D contests have been changed from Feb. 25 to Feb. 27, also at Lincoln.

Baker Drops Bout, Thinks He'll Quit

NEW YORK (AP) — Big Bob Baker of Pittsburgh, once the No. 1 contender for the world heavyweight championship, said today he was thinking of retiring.

After losing three of his four fights last year, Baker dropped a decisive 10-round decision to Billy Hunter of Detroit at St. Nicholas Arena last night.

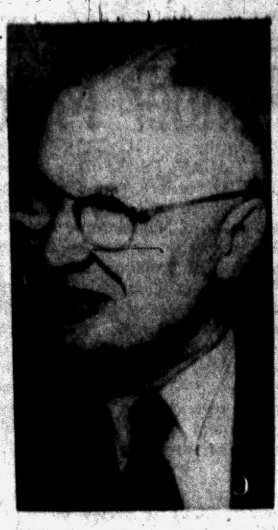

AP Wirephoto

DEAD—Tim Mara, founder of the New York Giants football team in 1925, died of a heart attack in New York City last night. He was 71.

Lakeside Rally Beats Shaw's

Royals Hold Class A Lead 65-63; Weldon's and Pledges Win

Down by seven points at halftime, Lakeside Royals came roaring back in the final two periods to eke out a 65-63 victory over Shaw's Jewelers to move ahead of the Class A league by two games in the Parks & Recreation Dept. cage feature last night.

A Shaw's victory would have locked the teams in a deadlock for the top slot.

John Jackson, who paced both teams with 20, sparked a 24-point 3rd quarter that brought Lakeside back. Dick Ayling topped the losers with 19.

Weldon's trounced Pontiac Northern 60-35 and the Pledges nipped Eastside Shopping 35-32 in other games last night. K of C was awarded a 2-0 forfeit over Sports Shop.

Bob Davidson paced Weldon's with 12. The Pledges had balanced scoring while Don Smith swished 21 for Eastside.

Scoring Extremes Mark Loop Action

One close finish and another game that turned into a rout marked basketball play in the Waterford Recreation League, last night.

Van Welt's Auto defeated Northern Lumber, 38-32, after a nip-and-tuck scrap, and Waterford Faculty ran away from Ron & Don's five, 66-29. Both were class B contests, played at Isaac Crary school gymnasium.

Gene Nickman with 21 and Gerald Veeder with 20, led the faculty. Losers' best was Clarence Beers with 15.

Van Welt's and Lumbermen were one point apart, at halftime, 17-16 and 27-26 at end of the third period, but the latter never caught up. Top scorers were Holser (16), Bowers (13) for winners and Mel Thorton (16) for the losers.



In Fine Whiskey...
FLEISCHMANN'S
is the BIG buy!
$3.92 4/5 Qt. Code No. 260
90 PROOF is why!
$2.46 Full Pint Code No. 261
BLENDED WHISKEY • 90 PROOF • 65% GRAIN NEUTRAL SPIRITS
THE FLEISCHMANN DISTILLING CORPORATION, NEW YORK CITY

"CY" OWENS, Inc.
Pontiac's Only Authorized Ford Dealer
147 S. Saginaw FE 5-4101
Lets You Make Needed Repairs
NOW . . . . with
NO MONEY DOWN
USE "CY" OWENS' FARE-PLAN
$1 to $1000 Labor & Parts—Up to 24 Months to Pay!
NO PAYMENTS UNTIL MID-MARCH
BRAKE RELINE Incl. Labor & Materials Reg. $24.95 $13.95
FORD-O-MATIC ADJUSTMENT Incl. Labor Fluid & Gaskets Reg. $18.00 $14.95
Hours MONDAY TO FRIDAY, 7 A.M.—9 P.M. SATURDAYS, 7 A.M.—1 P.M.
TOWING—BODY WORK—COMPLETE SERVICE DEPT.
Authorized SERVICE by Factory-Trained Mechanics
"CY" OWENS, Inc.
147 S. SAGINAW ST.
Call FE 5-4101



MICHIGAN COLLEGE SCORES

Basketball

Michigan 90, Iowa 86
Michigan State 71, Northwestern 68
Hillsdale 75, Ferris Institute 66
Detroit 68, Loyola (Chicago) 65
Albion 74, Olivet 52
Lawrence Tech 96, Rio Grande (Ohio) 86 (ot)

Gymnastics

Michigan 73½, Michigan State 38½

Track

East. Michigan 70, Central Michigan 34

MAJOR CONFERENCES

SOUTHEASTERN

Alabama 89, LSU 84
Auburn 79, Tulane 56
Florida 102, Mississippi 97, overtime
Mississippi St. 75, Georgia 56

SOUTHERN

Virginia Tech 91, George Washington 84
West Virginia 99, VMI 55
Furman 53, The Citadel 52

ATLANTIC COAST

Maryland 77, Clemson 56

BIG TEN

Illinois 93, Wisconsin 54
Purdue 94, Indiana 89

YANKEE

Massachusetts 80, Connecticut 79, o'time

OHIO VALLEY

Murray, Ky. 73, Morehead 68, overtime

MID-AMERICA

Ohio U. 67, Toledo 56
Bowling Green 60, Kent State 53

BIG EIGHT

Colorado 65, Kansas 53
Oklahoma St. 59, Iowa State 54
Kansas State 75, Oklahoma 55

MISSOURI VALLEY

Wichita 65, Houston 63
Tulsa 78, N. Texas St 60
Bradley 72, St. Louis 65

BORDER

Arizona State U. 86, Hardin-Simmons 74
W. Texas State 88, Arizona 74

PACIFIC COAST

Washington 76, So. California 55

OTHER SCORES

EAST

Providence 53, St. Bonaventure 50
CCNY 69, Queens 65

SOUTH

Oklahoma City 98, Florida State 84
Richmond 69, Wash-Lee 62
West. Kentucky 94, Xavier, Ohio 67
Miami, Fla. 93, Loyola, La. 84

MIDWEST

Butler 92, Notre Dame 89, 3 overtimes
Wheaton 79, Augustana 67

SOUTHWEST

Sam Houston 61, Texas A&I 49
Lamar Tech 96, Stl Ross 71

FAR WEST

Seattle 88, Gonzaga 68
Pacific Lutheran 86, Montana State 65
Portland U. 69, Regis 64

Made Giants Pro Grid Power

Tim Mara Is Dead at 71

NEW YORK (AP)—Tim Mara, a one-time newspaper boy who brought the National Football League's New York Giants into headlines, is dead from a heart attack.

The former president of the club died at his home here last night. He was 71.

★ ★ ★

Mara retired as the club's president 10 years ago but had maintained a staunch interest in its dealings, which have been handled by his sons, John and Wellington.

John is the Giants' president and Wellington is secretary. Last season, the club won the Eastern Conference title but lost in the championship game to the Baltimore Colts.

Mara invested $2,500, and with former heavyweight champion Gene Tunney's manager, Billy Gibson, activitated the club in 1925.

Later that year, he packed the Polo Grounds with 70,000 fans to see Red Grange play against the Giants. That figure topped all New York pro football crowds until last season.

★ ★ ★

The genial Irishman had a knack of getting football's most heralded stars on his payroll. The list reads like roll call at the Football Hall of Fame. . . . Ken Strong, Mel Hein, Bennie Friedman, Tuffy Leemans.

He hired Steve Owen to guide the Giants in 1930 and stayed to reap two world championships — in 1934 and 1938 — and eight conference titles. Mara's team also won the world title in 1927. The Giants won another in 1956.

Darling, Come Back!

I admit I was at fault. But how was I to know you didn't expect me to be a millionaire? When you said we should buy a Buick '59 I naturally put my foot down. On my salary? Now I know the truth. We can buy one at OLIVER MOTORS for not much more than a car with a low-price name! Come help me pick THE Car for us.

OLIVER MOTOR SALES
210 Orchard Lake Ave. FE 2-9101

LIMITED TIME ONLY!
The Boss Ain't Home
SO WE DARE YOU TO SEE US OR CALL US!
We'll give you the highest appraisal — 36 months to pay and immediate delivery on a '59 Pontiac or Buick.
See or Call
Honest John Donley · Speed Barbato · Tom-the-Bomb Tracy · Reliable Ron · Slim Jim · Timid Tom
SHELTON PONTIAC-BUICK Inc.
223 S. Main St. ROCHESTER OL 1-8133
Open Daily 9 to 9 — Sat. 9 to 5



Use OLGA COAL
To Heat Your Place
Olga's clean—your home stays bright
For furnace or stoker, it heats just right.
Be thrifty with your hard-earned wages
Order Olga—the best in ages.
Silver discs tell you the brand
Olga—the best coal in the land.
Phone us today for service that's out of this world.
SIBLEY COAL & SUPPLY CO.
140 North Cass Avenue
Pontiac
FE 5-8163

BONDED BRAKES
• LABOR and MATERIAL
• RE-PACK FRONT WHEELS
• RE-ADJUST BRAKES
• INSPECT WHEEL CYLINDERS
$12.95
FORD CHEVROLET PLYMOUTH
MARKET TIRE Co.
77 W. Huron St. FE 8-0424

DARK SEES THE LIGHT!
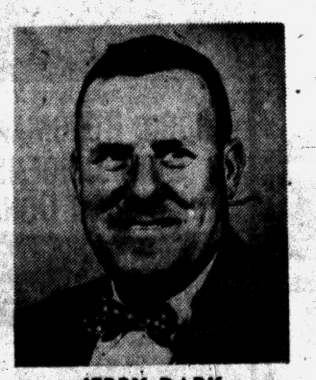
JERRY DARK
Used Car Sales
Jerry Dark says: I can see the proud light in my customer's eyes as he steps into a Matthews-Hargreaves used car. That's because we put our used cars in top condition before we sell them. It's just another way "We Keep Customers."
MATTHEWS CHEVROLET HARGREAVES
Used Car Sales
631 Oakland at Cass
FE 4-4547

Hunt Detroiter Lost With Plane

Air, Ground Search On for Businessman Flier Last Seen Feb. 11

DETROIT (UPI) — State police in Michigan and Ohio and the Civil Air Patrol began an air and ground search today for Irving S. Sobel, 32, Detroit businessman who disappeared in his light plane while on a trip from Detroit to Columbus, Ohio.

★ ★ ★

Sobel, the father of two girls, took off from Detroit City Airport Feb. 11 in his Cessna 140 plane, bound for Columbus. He has not been heard from since.

Mrs. Lenore Sobel, 29, his wife, reported him missing yesterday. She said she had expected to hear from him daily.

At least 20 planes of the Michigan Wing of the CAP, and 100 ground observers, began a search for the missing plane at dawn this morning, according to Lt. Col. Robert J. Anderson, commander of the wing. The CAP, working out of the Adrian Airport, is cooperating with the State Police and sheriff's deputies.

★ ★ ★

The Ohio CAP was scheduled to search regular air routes between Toledo and Columbus.

Sobel is reported to be an experienced pilot, with 10 years of flying.

Heart Ailment Takes Mrs. Charles B. Fox

Word has been received of the death of Mrs. Charles B. (Anna P.) Fox, 90, mother of Mrs. Genevieve Euler of 133 Ottawa Dr. She died unexpectedly of a heart ailment yesterday in Flint Hurley Hospital.

★ ★ ★

Surviving, besides Mrs. Euler, is another daughter, Mrs. B. L. Smith of Toronto, Ont.; two grandchildren and two great-grandchildren.

Service will be held at 1 p.m. Thursday from the First Congregational Church in Durand. Burial will be in Maple Grove Cemetery at Ovid.

Mrs. Fox's body is at the Bellows Funeral Home, Durand.

Union Chiefs Eye Washington

Ponder March by Jobless

SAN JUAN, Puerto Rico (AP)—AFL-CIO leaders are considering a mass march of hundreds of thousands of jobless Americans on Washington to dramatize the unemployment problem.

The labor union chiefs holding their winter meeting in this sun-drenched Caribbean resort were reported planning a series of blockbuster declarations criticizing President Eisenhower's economic policies and urging more government spending to reach full production and full employment.

★ ★ ★

Chairman Walter Reuther has been drafting a series of statements in closed sessions of the AFL-CIO Economic Committee. An initial statement, due for executive council approval Wednesday, reportedly denounces Eisenhower's 77-billion-dollar budget as inadequate for the nation's development to meet the Soviet Union's production threat.

★ ★ ★

Reuther is reported considering labor sponsorship of a mass influx, by train, auto and afoot, of thousands of idle workers on the capital to appeal to the President and Congress for economic legislative action.

Reuther first broached the idea of a jobless march before an AFL-CIO legislative conference in Lansing, Mich., Feb. 6. He said it would "shatter the complacency of the nation's leaders."

Reuther told newsmen here the nation's January jobless total of 4,700,000 would mount to around five million this month. He said that at least 1½ million additional jobless were too discouraged to seek work and don't show on the unemployed rolls. Millions of others are underemployed, working part time, he added.

★ ★ ★

"We have to use a little shock treatment to wake up our government to this dire situation," said Reuther, who heads the United Auto Workers as well as the industrial union division of the AFL-CIO.

Word reached here from Washington that negotiations had collapsed between court-named monitors and Teamsters Union President James R. Hoffa to speed anticorruption reforms in his union.

No Injunction in Street Ouster

Demotion Sticks for Ferndale School Head as Petition Fails

An injunction to prevent the Ferndale School District from demoting Principal Scott W. Street to teacher status was denied today by Circuit Judge H. Russel Holland.

Judge Holland ruled the School Board acted within its powers Feb. 2 when it relieved Dr. Street of his duties as principal. He said the board action was "not in variance with Street's contract or contrary to law."

"Under facts and law presented," the judge said, "this court would not be warranted in issuing a temporary injunction pending trial of this cause on its merits." No trial has been scheduled.

Nine couples and a Ferndale firm filed suit last Wednesday seeking an injunction which would have prevented the board from carrying out its demotion of Street.

This was to become effective yesterday but had been held up pending Judge Holland's ruling this morning.

The principal of the Paul L. Best Elementary School lost his old job when the Board voted 5-1 to remove him. They said he was not adhering to its policies.

Area Architect Dies in Detroit Hospital

William H. Kuni, an architect and designer in Michigan for the past 32 years, died yesterday in Receiving Hospital, Detroit, at the age of 69.

Kuni, of 576 Chester St., Birmingham, who had designed many of the large homes in the area, was graduated from William Penn Charter School and then studied under several architects in the East before coming to Detroit in 1912.

★ ★ ★

In 1934 he formed William H. Kuni, Inc. following his registration in Michigan as an architect in 1927.

Between 1942 and 1945, Kuni was the senior engineer on the staff of Lt. Col. James A. Kendrick of the Corps. of Engineers at Fort Wayne Ordinance Depot. He then became special adviser on construction to the Detroit Ordinance Division.

In 1947, he returned to private practice and specialized in large residences in the area.

★ ★ ★

He was a member of the American Institute of Architects, F&AM, Moslem Temple, Engineering Society of Detroit Consistory, Village Players of Birmingham and Detroit Yacht Club.

Surviving are two sons, William H. Jr. and Wayne D.; a stepson, William R. Joy; a sister; and seven grandchildren.

Service will be held 2:30 p.m. Thursday at William R. Hamilton Co. in Detroit under the auspices of Ashlar Lodge No. 91, F&AM. Burial will follow in Grandlawn Cemetery, Detroit.

Teacher Mooney Stands Mute at Arraignment

Oakland County Circuit Judge H. Russel Holland yesterday ordered a plea of innocent entered for Arthur C. Mooney, suspended Waterford Township High School teacher, who stood mute when arraigned on a charge of gross indecency.

★ ★ ★

Judge Holland also added Mooney's appeal of a lower court conviction of driving while under the influence of liquor to the list of trials to be held.

Mooney, 50, of 1651 Grimshaw St., Commerce Township, was freed on bonds totaling $1,500.

Mooney was charged with acts of gross indecency Dec. 13 after a student involved in a fatal car crash told authorities that Mooney had bought beer for four students on the night of the smashup. The student then told authorities Mooney had taken indecent liberties with him.

Mooney, later arrested and charged with drunk driving, was apprehended for driving with a revoked license. He has stood mute to the latter charge.

Divorce Decrees

Myrtle M. from Gilbert Harper
Ronald from Beatrice Malady
Phyllis A. from Robert L. Hendricks
Dianne S. from Ray R. Scott
Janet E. from Charles R. Ledbetter
Virginia from Edward Van Develver
Norbie from Grady Medlock
Joan M. from Peter A. Ward
Doris from Clark McKinney
Mary E. from Robert W. Lewis Jr.
Audry from Wentworth Burke
Charles J. from Joann L. Warner
Esther from Chris Voydanoff
Tania from Stanley Piatkowski
Clifton from Margaret Lewis
Nancy from James Varion
Edward C. from Frances E. Toohey
Dorothy F. from Clarence R. Otwell
Joyce C. from James F. Beatty
Audrey from George A. Smith
Janice C. from William W. Salsbury
Virginia S. from Paul C. Mann
Patricia from John F. McDermott
Stephen from Ellen Craig
Florence J. from Edwin C. Martindale
Frank from Emma J. Whitlock (annul.)
Marguerite E. from Leonard E. Grinnell
Alma from Aaron U. Trent
Dona L. from Robert K. Satter
Phyllis R. from Ruben L. Holcombe
Bernard T. from Julia A. Wendel
Pauline P. from Victor H. Nelson
Barbara L. from Terrance A. Strachan
Areva M. from William L. Nash
Rosa L. from Lloyd Ruff

12 Oakland Men Were Drafted Here in January

Pontiac Draft Board No. 67 has announced that 12 men from Oakland County were drafted through its office in January.

Among the January draftees were James E. Kirk of Waterford Township; Robert L. Moshier of Avon Township; William R. Betts of Ortonville; and William S. Paull, Robert F. Isbell Jr. and Clifford A. Sortor, all of Birmingham.

Others were Donald R. West, Albert J. Dompierre and James L. Jones, all of Farmington; Richard A. Rodgers of Holly, and Thomas M. Maguire and Gary William Laidler, both of Oxford.

Holdup Suspects Ask Examination

2 Charged With Market Robbery Held on Bond After Arraignment

Two men charged with the armed robbery of Spiro's Market, 194 Oakland Ave., last Friday, demanded examination when arraigned yesterday before Municipal Court Judge Maurice E. Finnegan.

Angelo M. Agatone, 22, and Carl R. Theis, 19, both of Kankakee, Ill., were returned to the Oakland County Jail. Bond was set at $5,000 each.

★ ★ ★

Their examinations were scheduled for Feb. 25.

The pair was arrested by Redford State Police Sunday near Detroit for speeding. Troopers found 16 cartons of cigarettes, masks and a blue automatic pistol in the car.

Pontiac police said the men answered a description of two bandits who Friday night bound grocer Louis Fedonis, 65, and fled with $175 and 19 cartons of cigarettes.

Wabash Flood Hits Indiana Farm Land

VINCENNES, Ind. (UPI)—The Wabash River poured over a levee west of Oaktown early today, flooding 12,000 acres of rich bottomlands, but a threatening 12-mile ice jam far upstream near Delphi broke up without damage.

The rush of waters washed out repairs made after last June's big flood.

Sheriff's deputies from Vincennes helped farmers move livestock to higher ground. The levee break caused no direct threat to human life.

The river continued to rise at Vincennes. A crest forecast for tonight is not expected to trouble the historic city itself.

More rains were forecast for tonight.

4 Die in Crash of Navy Blimp

Ferndale Man One of 3 Rescued as Craft Burns in North Carolina

WASHINGTON, N.C. (UPI)—A Navy blimp crashed and burned in a swamp near here early today killing four of the seven crew members. Three were injured.

Rescuers using farm tractors brought the injured to a nearby highway.

The men, who were burned but apparently not critically, were brought to a Washington hospital.

The crash occurred between 2 and 2:30 a.m. in a swamp about 1½ miles north of the crossroads community of Pinetown, about 16 miles northeast of here.

Names of the dead—two officers and two enlisted men—will be released after next of kin have been notified.

The injured were listed as Lt. Linford May, Oswego, Ore.; Roy Lyon, Ferndale, Mich., and Orville L. Moore, McAllister, Okla. The latter two are enlisted men.

A deputy sheriff said there was "nothing much left" of the blimp, based at the Glynco Naval Air Station at Brunswick, Ga.

An ambulance driver said the three injured either jumped or were thrown clear of the blimp. The four who died were trapped inside.

The accident was described as rare by officers of Airship Squadron 2 at Glynco, which was ferrying the blimp and another to the Lakehurst Naval Air Station.

The officers said the blimp was in radio contact with the other, separated by only some five miles, but gave no word of any trouble.

This led to the belief the blimp was flying at cruising speed and went directly to the ground, a mishap almost unheard of in that type of craft.

Ruptured gasoline tanks caused the fire.

Waterford Pair Mark Golden Wedding Today

Mr. and Mrs. Frank Finkle of 5623 Eldridge Rd., Waterford Township, are celebrating their 50th wedding anniversary today with an open house for their eight children and 30 grandchildren.

The couple has lived in the area for 48 years. All of their seven sons and one daughter make their homes in Waterford Township.

'Space Age' Experimental Car

GM Shows Firebird III

SAN FRANCISCO (UPI) — The Firebird III, an electronically controlled, gas turbine-powered automobile built by General Motors as a "space-age" experimental car, was demonstrated here today.

"This," said William A. Turunen, Detroit, head of the engineering development department of GM research laboratories, "is a project that penetrates much farther into the future than our usual future styling and engineering program."

Turunen, said the missile-like Firebird III "differs absolutely from anything else on our automotive experience."

Experts demonstrated the car's single-stick control system, which eliminates steering wheel, brake pedal and accelerator. Other advanced features included equipment permitting the car to be guided automatically on an "electronic highway." Such equipment already has been pioneer tested by GM.

Turunen emphasized the car was an experimental machine—and not a car going into production immediately.

"We seriously and purposefully wiped the slate clean, giving our research, engineering and styling personnel free rein to imagination—no holds barred," Turunen said, adding that the experimental car had been tested on GM's proving ground and on public highways.

★ ★ ★

Turunen said the Firebird III represented the team effort of 500 specialists for its design and production. It is the third in a series of such experimental cars which Turunen said are "absolutely new models or completely new editions."

"Each Firebird has been an all-out experiment in research, engineering and styling," he said.

(Advertisement)

SINUS SUFFERERS

Just recently, many new products have been offered for *temporary* sinus relief. But Trumac tablets, based on actual testimony by users, may well afford you blessed *permanent relief*. Marketed for 9 years, Trumac has been praised by thousands. If you'd prefer blessed, long lasting benefits to mere temporary relief, try Trumac. You will also notice the mucous no longer forms in your sinuses. Accept no substitutes. Sold by leading drug stores in the U.S. and Canada.

Trumac Laboratories, Inc.
Detroit 27, Michigan

DR. HENRY A. MILLER
Optometrist
7 North Saginaw Street
Phone FE 4-6842
"Better Things in Sight"
Contact Lenses
Open Fri. Evenings—Closed Wed. Afternoons

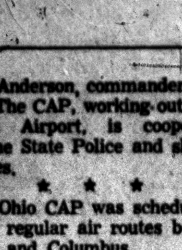

Darling, Come Back!

I admit I was at fault. But how was I to know you didn't expect me to be a millionaire? When you said we should buy a Buick '59 I naturally put my foot down. On my salary? Now I know the truth. We can buy one at **OLIVER MOTORS** for not much more than a car with a low-price name! Come help me pick **THE** Car for us.

OLIVER MOTOR SALES
210 Orchard Lake Ave. FE 2-9101

DOORS OPEN 10:45 A.M. — EAGLE — Adults 25c Until 1 P. M.
NOW! "IMITATION GENERAL" "GUNMAN'S WALK"
—WED. -- THURS. -- FRI.—
CAT ON A HOT TIN ROOF
ELIZABETH TAYLOR PAUL NEWMAN BURL IVES
PLUS
CinemaScope Wild Heritage in Eastman Color
...WILL ROGERS, JR. Maureen O'SULLIVAN
Rod McKUEN Casey TIBBS Judy MEREDITH

KEEGO THEATRE
A TEACHER'S NIGHTMARE! A TEEN-AGE JUNGLE!
HIGH SCHOOL CONFIDENTIAL!
AN ALBERT ZUGSMITH PRODUCTION
from M-G-M in CinemaScope
DON'T FORGET ELVIS
ELVIS PRESLEY AT HIS GREATEST! IN HIS FIRST BIG DRAMATIC SINGING ROLE!
Jailhouse Rock
From M-G-M in CinemaScope
7 WEEKS NOW PLAYING



Bad weather will soon be over and we'll re-open the
BLUE SKY DRIVE IN THEATER
Dixie Hwy. FE 4-4611

PONTIAC DRIVE-IN THEATRE
Phone 3-4000
DIXIE HWY. (US 10) 1 MI. N. of TELEGRAPH
CLOSED TONIGHT
— OPEN —
FRIDAY SATURDAY SUNDAY

DOORS OPEN 6:45
HURON THEATER
NOW! Thru THURSDAY



20th Century-Fox presents BUDDY ADLER'S Production
INGRID BERGMAN
CURT JURGENS
ROBERT DONAT
THE INN OF THE SIXTH HAPPINESS
CinemaScope COLOR by DE LUXE
COMING FRIDAY
"TUNNEL OF LOVE"
"DECKS RAN RED"

NOW! Thru Wed. — Oakland — Features Today at 1:25-3:40 5:55-9:40
SUSAN HAYWARD
in the true story of Barbara Graham—whose murder trial shocked the world!



I Want To Live!
You will see and hear it all . . . the wild gang parties . . . the wail of the jazz horns . . . the parade of men . . . the saddened nights . . . the jails!
EXTRA! EXTRA!
TONIGHT at 8 P. M. ONLY!
SNEAK PREVIEW!
By special permission of one of the Major Studios, we are going to screen for audience reaction a new Cinemascope picture. Sorry . . . we can't tell the picture title . . . but we can tell you that it has 287 laughs!
COME ANYTIME BETWEEN 5:45 AND 8:00 P. M. . . . SEE "I WANT TO LIVE" PLUS — THE SNEAK PREVIEW AT NO EXTRA COST!

LOOKING FOR HOME COOKING?
You Get It at
WAIDELICH'S
124 N. Perry St.
Greyhound Bus Terminal

WORLD PREMIERE
2 Hours of the most unusual subjects ever presented publicly.
...Do not call for particulars regarding this program, as the subject matter cannot be discussed on the telephone!
ADULTS ONLY
CLAWSON PLAYHOUSE — JU 8-3977, 14 Mi. Rd., 2 Mi. East W'ward Ave. Smoking Section — Free Parking. Coffee Served "On the House."

Open 10:45 — Strand — 25c to 1 P. M.
NOW! LAST DAY
Mightiest Man-Against-Monster Sea Adventure Ever Filmed!



SPENCER TRACY
ERNEST Hemingway's PULITZER AND NOBEL PRIZE-WINNING STORY
THE OLD MAN AND THE SEA
FROM WARNER BROS. IN WARNERCOLOR
ALSO! CARTOON —&— NOVELTIES
STARTING TOMORROW . . . KILLERS RIOT!
The Explosive Story of the Bullet-Spattered Break-out on . . .



MICKEY ROONEY as Killer Mears
THE LAST MILE
Released thru United Artists
(PLUS! EPIC ACTION - PACKED WESTERN ADVENTURE)



VICTOR MATURE
"ESCORT WEST!"
CinemaScope

Have 2,000 Unneeded Bits
State Wants to Sell Land

LANSING (UPI) — The State Highway Department wants to sell off an estimated 2,000 unneeded bits and snatches of land it owns, Highway Commissioner John C. Mackie said today.

He was to go before the state administrative board later in the day with a plan to work it off, mostly through local auctions or after advertising for bids.

Mackie said he discovered a few months ago that the department apparently had gone along for years without any systematic procedure for selling off surplus real estate, or even clearly determining what was excess.

"As a result, we now have an accumulation that probably is worth millions of dollars and ought to be turned into cash," he said.

In right-of-way acquisition, sometimes department buyers purchase irregular shaped parcels to get a strip actually needed. The purchase seldom coincides exactly with requirements.

"Heretofore, it apparently was the policy only to sell if an inquiry was received. Ownership of one piece of property dates back to 1924," he said.

All sales would be subject to final approval by the administrative board. Mackie said he hoped to start unloading the surplus property in about 30 days.

STARTING THURSDAY



WOW! WHAT A WORLD IT WOULD BE IF EVERY TEEN-AGER HAD AN
AUNTIE MAME!
Anything can happen at Auntie Mame's house -- and man, it does!!
TECHNIRAMA® TECHNICOLOR®
'AUNTIE MAME' STARRING ROSALIND RUSSELL
co-starring FORREST TUCKER • CORAL BROWNE • FRED CLARK • Screen-play by BETTY COMDEN and ADOLPH GREEN • From the novel "Auntie Mame" by Patrick Dennis • As adapted for the stage by Jerome Lawrence and Robert E. Lee • Directed by MORTON DaCOSTA
Music composed by MONISLAW KAPER
PRESENTED BY WARNER BROS.
OAKLAND Theatre

Bob Considine Says:

Dulles' Foes Suddenly on His Side

NEW YORK—John Foster Dulles has come to the edge of a new and sombre brink in his dedicated life as a public servant. His cancer is no longer susceptible to surgery.

★ ★ ★

Radiation is his hope for any extended life, now. The chemistry of his body is undergoing the massive changes attendant to the cruelest of human troubles. The regard in which the world holds him is undergoing no less enormous change.

As he lies in Walter Reed Hospital in Washington today, the secretary of state stands for the same things he stood for the moment before the doctors told him the breathtakingly bad news.

He is against the recognition of Red China, unless there is an astonishing change in their country's demeanor toward the world and its own people.

WON'T WITHDRAW

He holds that we will not withdraw our troops from Berlin under any Soviet or East German threat, but holds out hopes that perhaps the question of Germany can be solved without immediate recourse to the long-sought free plebiscite.

He has many other strong ideas, many of them under attack until his own personal catastrophe engulfed him.

Yet today, he was vilified in parts of the world only last week, is honored and wept over. Even the British press, which attacked him with sometimes vicious vigor, notably in the wake of the Israeli-French-British invasion of Egypt, has kind words and gestures of sympathy for him.

★ ★ ★

One might say:

Wounds heal all times, even the London Times.

With Herbert Hoover, it was the process of aging which brought with it a realization that he was not the sole architect of the greatest depression this nation ever had.

With Dulles it has been an enormously faster transfiguration. British commentators who once literally inflamed the people against him now speak of him as one might speak of the indispensable man.

The French, who cursed him as responsible for the call-off of a U.S. carrier strike on the Communist forces closing in on Dienbienphu, feel a tenderness for him today—though Dulles would probably urge the same policy all over again, if the need arose.

HAPPY IN ROLE

Dulles was always happy, it seems to me, to accept the role of Chief Architect of American foreign policy. Indeed, he had much to say about the expressions on the several masks which the U.S. turns to the world.

But it is preposterous to suppose that his incapacitation will cause any disruption in our relations with the rest of the world, or, it is a bit sad to add, even a hitch.

When John Foster Dulles proclaimed any U. S. policy it was the considered opinion, the amalgamated decision, of dozens of people: The sleuthing of his brother Allen's Central Intelligence Agency, deliberations by the National Security Council, our Allies, key members of Congress, State Department career officers steeped in knowledge of the subject, the mood of NATO or a SEATO, interested domestic groups, the President, and his own conscience.

He, who was personally blamed for so many things by so many friends and enemies, was chiefly the mouth through which the decision of many throats was made known.

We expect that in the time that is now allotted to him, Dulles will serve as secretary of state emeritus. Surely, even after he leaves Walter Reed, he'll give up the back-breaking schedule which has made him the most-traveled foreign minister in the history of the world.

★ ★ ★

(He was, it seems hard to believe, the first U. S. secretary of state ever to visit the Far East on diplomatic business.)

John Foster Dulles must now be grounded. He cannot get too far away from specific radiation treatment involving complicated equipment that cannot be made mobile.

It is possible that the President, an intensely loyal man who has the greatest respect for the kind of devotion Dulles has given to his job, will not replace him as secretary but, instead, assign a man of lesser diplomatic rank as Dulles' good, strong, traveling right arm.

Some familiar names have popped up on the "successors" list, a grisly practice we all indulge in whenever a big figure topples. They include Acting Secretary Herter, Undersecretary Dillon, and such outsiders as Tom Dewey, Gen. Al Gruenther, Henry Cabot Lodge Jr. and John L. McCloy.

★ ★ ★

Any one of them would do admirably as a spokesman—as was Dulles, really—for policies shaped by many hands and minds.

OTHERS COULD DO JOB

Other Americans, too, could handle the job, notably Asst. Secretary Robert Murphy, Adlai Stevenson, and certainly Douglas MacArthur.

Anyway, the most durable member of what Eisenhower called "the team" has been pulled to earth by pitiless happenstance.

If there is any consolation in his plight, he might find it in the fact that the world seems to comprehend now what he himself knew all along—that he was doing the best he could in an assigned task of Homeric proportions in today's jiggery world.

THE GIRLS — By Franklin Folger



"No little bows — I have a puppy."

BOARDING HOUSE



Master Plan Set for New York

Zoning Laws Will Let in Air, Light; Limit Population

NEW YORK (AP)—A new master zoning plan for this city of skyscrapers has ben unveiled by the City Planning Commission.

In time, it is hoped, the new plan will allow more light and air into the shady canyons of streets to put a top limit on New York City's rocketing population, which is now pushing eight million.

In some cases, existing buildings will be allowed as much as 40 years to comply with the plan.

Other targets for the planners are New York's mammoth parking problem, noisy and smelly factories that dot the outlying areas, and the practice of changing apartment houses into one-room units—a practice that can make a neighborhood into a slum.

If the new plan is approved by the city, it will have the force of law—the first major overhaul of the 43-year-old New York zoning law.

The original zoning law has been amended into what some planners call a nightmare, with 286 different kinds of zoning districts. The new plan would trim this to 47.

Under present zoning, there is nothing to prevent the city, theoretically, from swelling into a monstrosity of 55 million population. The new plan would limit population to just under 11 million.

The height and shape of buildings would be controlled, by provisions requiring a certain amount of open space.

The planners even took steps to correct the subway crush — in time. By limiting the amount of office space in crowded areas the number of workers would be limited, and so would the people who use the subways.

It will be a generation or two from now, probably, before the plan takes full effect.

OUT OUR WAY



DONALD DUCK — By Walt Disney

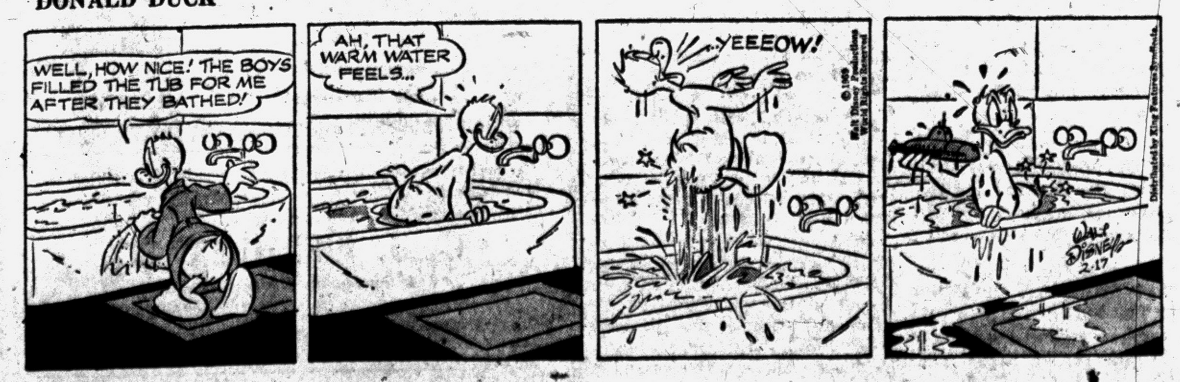

RIVETS — By George Sixta



BOOTS AND HER BUDDIES — By Edgar Martin



THE BERRYS' — By Carl Grubert

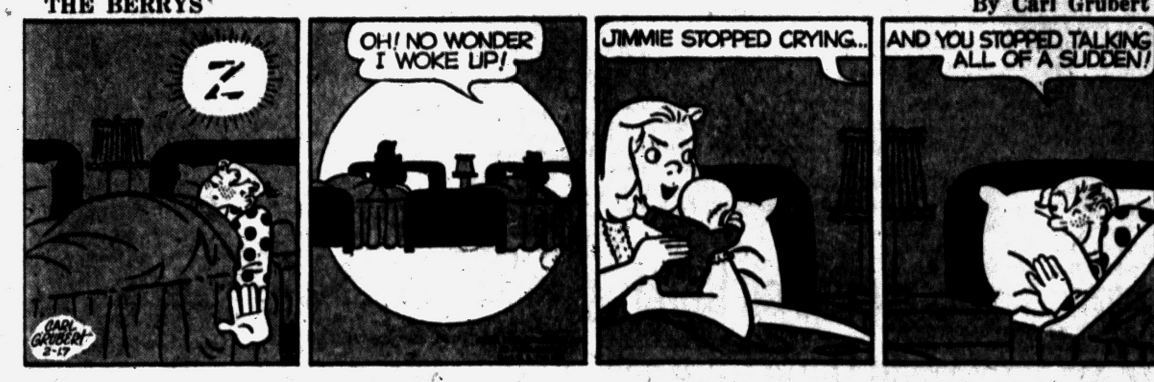

DIXIE DUGAN — By McEvoy and Strieber



ALLEY OOP — By T. V. Hamlin



CAPTAIN EASY — By Leslie Turner



NANCY — By Ernie Bushmiller



MORTY MEEKLE — By Dick Cavalli



GRANDMA — By Charles Kuhn



PPG to Resume Production Soon

Workers OK Contract to End 134-Day Strike in Nine Plants

PITTSBURGH (AP) — Pittsburgh Plate Glass Co. pushed preparations today to resume normal production following the end of a 134-day strike of 13,000 employes at nine plants.

Workers, balloting in seven locals of the United Glass & Ceramic Workers Union, voted Monday to accept a memorandum of agreement that union and company negotiators initialed Feb. 11 in Philadelphia.

★ ★ ★

Unofficial estimates are that workers lost 30 million dollars in pay and the company dropped as much as 75 million dollars in sales.

Chrysler Corp. laid off 14,800 auto workers when exhausted glass supplies slowed auto production. The firm said the first of its furloughed workers will be recalled this week.

Union President Ralph Reiser said the long dispute officially ended Monday night at 8 o'clock. The firm said the first of its furloughed workers will be recalled shortly after. Normal production is expected by Wednesday, the firm said.

★ ★ ★

Left for the board of arbitration to decide are issues over what the company calls overmanned production staffs, operating speeds, incentive systems and seniority programs.

Wages had no part in the bitter dispute. Pre-strike agreements on pay scales were applied for the first time when work resumed. The new contract will run through Feb. 15, 1961.

The wage hikes provide 12 cents an hour more each year for the next two years for non-incentive and maintenance employes. Incentive jobs will pay eight cents an hour more each year for the next two years.

★ ★ ★

The old pay scales were not disclosed.

Both union and company officials hailed the settlement as a new era in labor relations at the firm's nine plants in Cumberland, Md.; Clarksburg, W.Va.; Mt. Vernon, Ohio; Crystal City, Mo.; Henryetta, Okla., and two each at Creighton and Ford City, Pa.

News in Brief

Russel E. Sheller, 21, of 25355 Peekskill Rd., Southfield Township, pleaded guilty to a reckless driving charge Monday before Southfield Township Justice Clarence Reid and was sentenced to pay a fine of $75 or serve five days in the Oakland County Jail.

Merlin Hammond, 49, of 2350 Clyde Rd., Milford, pleaded guilty Monday to a drunk driving charge before Highland Township Justice Roy J. Carl and was sentenced to pay a fine of $100 plus $15 costs and 15 days or serve 45 days in the Oakland County Jail.

Zonta Fair & Auction. Feb. 18th. 6 to 10 p.m. Federal Savings Bldg. 761 W. Huron. Admission free.

adv.



MOST IMPORTANT PACKAGE IN THE HOME

This man's Homeowners Policy is the most important "package" in his home because it protects all the others! Ask us about this remarkable Homeowners "package" covering nearly all major hazards such as fire, water damage, theft, personal liability and many others.

H. W. Huttenlocher Insurance Agency

306-18 Riker Bldg.

FE 4-1551

TELEPHONE ANSWERING SERVICE

You Leave— It Rings— We Answer It!

CALL FE 4-2541

PLYMOUTH DODGE—CHRYSLER DEALER

JACK COLE, Inc.

188 W. Maple Rd. at Pontiac Trail

Youths Held on Robbery Charge

Arrest 2 More in Beating

Two more Waterford Township teenagers were arrested yesterday and charged with unarmed robbery in the beating of a 52-year-old man Jan. 31. Three others had been arrested Sunday for the same crime.

★ ★ ★

According to Herman Westpfahl of 5901 Cooley Lake Rd., White Lake Township, he was lured to a dark spot on Old Orchard Rd. in Waterford Township at 3 a.m. by Gregory Clover, 16, of 415 Manning St.

After reaching the driveway of a home at 3050 Old Orchard Rd., Clover invited the older man to come into the house. As Westpfahl got out of the cab of his pickup truck, Clover began to beat him, police said.

A car load of youths who had been following Clover, stopped and all five boys began to beat him, Westphal told police.

★ ★ ★

Beaten unconscious, he was picked up a half hour later by a passing motorist who called police. The victim remained at Pontiac General Hospital for six days. He had a broken nose, cuts to the face and head and some internal injuries, doctors said.

Arrested yesterday at the home of Mr. and Mrs. Walter P. Wildey, was their son, Robert 17, of 2068 Denby Dr., and Glenn Rabdeau, 18, of Riverview Drive. Both boys confessed to having taken part in the beating, police said.

Clover and two other youths were arraigned before Justice of the Peace Donald Adams yesterday, they waived examination and bond was set at $10,000 each. Trial was set for Circuit Court at 1 p.m. Feb. 24.

Wildey and Rabdeau were to be arraigned today.

Hearing on Alyea Postponed to Feb. 26

Adjournment to Feb. 26 was granted yesterday on arguments on a motion whether Raymond L. Alyea, charged with the first-degree murder of a Southfield nursery caretaker last Aug. 1, should be freed

Assistant Prosecutor William E. Lang and William R. Beasley, Alyea's court-appointed attorney, appeared before Judge William J. Beer to seek the postponement from the original hearing date set for today.

Judge Beer earlier this month dismissed a Circuit Court jury after it was unable to reach a verdict after about a week of deliberating. Beasley then pressed his motion for the release of the 35-year-old Detroit gardener.

Free 6 on Bond in Dope Charges

Five Suspects Demand Pre-Trial Examination Before Municipal Judge

Five of six accused dope pushers arrested by Pontiac Police vice officers Saturday were each released on $500 bonds Monday afternoon.

★ ★ ★

They demanded pre-trial examinations when they appeared before Municipal Court Judge Maurice E. Finnegan, charged with the illegal sale of narcotics.

Warrants charging the six with the illegal sale of narcotics were issued yesterday by the Oakland County Prosecutors Office.

Appearing before Judge Finnegan were Willie Halliburton, 38, of 253 Bondale St.; Booker Gay, 25, of 325 Branch St.; William Barksdale Jr., 21, of 10689 Foxton Ct., Royal Oak Township; Lorenza Farrar, 45, of 196 S. Saginaw St., and James Dooley, 30, of 38 Chapman St.

They were released from the Oakland County jail after posting $500 bond each. Their examinations were set for March 4.

★ ★ ★

The sixth man in the alleged operation, William Barksdale, 44, who lives with his son, William Jr., waived examination and was freed on bond of $1,000. He had appeared before Royal Oak Township Justice Mark Howard.

Couple Remain Critical at Pontiac General

Elmo Marshall, 47, who police believe shot his wife and then took an overdose of heart medicine, remained in serious condition today along with his wife at Pontiac General Hospital.

Elmo Marshall, of 1841 Point Dr., Commerce Township, was described as showing slight improvement but still critical. His wife, Mabel, 44, was holding her own, doctors said.

The shooting occurred at the home of their daughter, Mrs. Hazel A. Fishell, 25, with whom they had been living.

Calls 'Resort' Unhealthy

CHICAGO (UPI)—James Rini, 40, appealed to Judge Joseph A. Pope yesterday to cut short his "vacation" because "this resort is no good for my health." The "resort" is Stateville Penitentiary to which Pope sentenced Rini to nine years imprisonment for burglary.

New Car Sale Rate Running Ahead of '58

DETROIT (AP) — Ward's Automotive Reports said today that new car sales currently are running at an annual rate of 5,400,000 units. They numbered 4,624,000 in 1958.

The agency said that sales in the first 10 days of February were 128,000 units. It predicted that January-March sales of U.S. made cars will total 1,250,000 units.

Halfway through the January-March quarter, Ward's said, new car buying is running 15 per cent above last year. The biggest sales increases over last year, it added, are shown by Ford Motor Co., American Motors Corp., Studebaker-Packard Corp. and Pontiac division.

Ward's said sales of imported cars are holding up well, totaling 37,000 in December, the most recent month for which total figures are available.

Hearing on Alyea Postponed to Feb. 26

Adjournment to Feb. 26 was granted yesterday on arguments on a motion whether Raymond L. Alyea, charged with the first-degree murder of a Southfield nursery caretaker last Aug. 1, should be freed

Assistant Prosecutor William E. Lang and William R. Beasley, Alyea's court-appointed attorney, appeared before Judge William J. Beer to seek the postponement from the original hearing date set for today.

Judge Beer earlier this month dismissed a Circuit Court jury after it was unable to reach a verdict after about a week of deliberating. Beasley then pressed his motion for the release of the 35-year-old Detroit gardener.

Say Adenauer Favors McCloy to Succeed Dulles

BONN, Germany (AP)—Informants said today that John J. McCloy would be a popular choice with Chancellor Konrad Adenauer to succeed John Foster Dulles as U.S. Secretary of State.

★ ★ ★

But, they said, Adenauer has no intention of meddling in the affair since it's strictly an internal American matter.

"As far as the Chancellor is concerned, Dulles is the U.S. Secretary of State and that's that," an Adenauer aide told a reporter.

He was commenting on an American Broadcasting Co. report that Adenauer had said privately he prefers McCloy as a Dulles successor and "nobody else."

The Adenauer aide said it was unthinkable that Adenauer would suggest even privately that any other choice would be resisted here.

★ ★ ★

McCloy, 63, was U.S. high commissioner in Germany from 1949 to 1952, and remains a close friend of Adenauer who writes to McCloy regularly and visits him when he is in the United States. McCloy is now chairman of the board of the Chase Manhattan Bank in New York City.

Labor Bill Asks Rigid Controls

Barden Proposes Curb on Funds for Politics, Secret Strike Ballot

WASHINGTON (AP) — A far-reaching labor control bill which is almost certain to encounter labor union opposition has been introduced by Chairman Graham A. Barden (D-NC) of the House Labor Committee.

In submitting the bill Monday, Barden said it was aimed at ridding unions of "tyranny imposed by gangsters, racketeers, mobsters and power-mad demagogues."

★ ★ ★

Among other things, the bill would prohibit use of union funds for political purposes and require approval of the union membership by secret ballot before a strike could be called or dues changed.

Barden said his committee will begin hearings this week on his bill and House versions of two other major labor-management measures. They are the bill sponsored by the Eisenhower administration and one by Sen. John F. Kennedy (D-Mass).

★ ★ ★

A Senate Labor subcommittee headed by Kennedy wound up public hearings Monday on his and the administration's bills.

Both the Kennedy and the administration bills call for public disclosure and filing of union financial records as a means of holding union officials accountable for administration of union funds.

Barden's bill would require unions to write protections against abuses of power into the union constitutions.

★ ★ ★

This would include a provision that if a strike was voted, no units of the union which voted against striking could be forced to participate or contribute to the walkout.

U.S. Industrial Output Up Slightly in January

WASHINGTON (AP)—U.S. industrial output rose slightly in January, indicating business recovery forces still are at work but at a less vigorous rate than last summer and fall.

The Federal Reserve Board said yesterday its industrial production index — reflecting output of the nation's mines, mills and factories — moved up one point to 143 per cent of the 1947-49 average.

Business and Finance

Grains Slow; Prices Easier

CHICAGO (AP) — Significant influences were absent today and early dealings on the Board of Trade were slow and prices mostly a bit easier.

Old crop wheat contracts again were on the defensive following reports that selling of the grain by producers and elevator interests in the southwest had continued at a rather liberal rate, presumably for trucking to gulf ports for overseas commitments.

The only new export sale reported during the first several minutes of trading was another 350,000 bushels of hard wheat to Yugoslavia for shipment next month.

After about an hour wheat was unchanged to ½ cent a bushel lower, March $1.99¼; corn ⅛ lower to ¼ higher, March old type contract $1.15¼; oats ⅛ to ¼ lower, March 65½; rye unchanged to ¼ lower, March $1.37; soybeans unchanged to ½ higher, March $2.21½.

Grain Prices

CHICAGO GRAIN

CHICAGO, Feb. 17 (AP) — Opening grains:

Wheat—		Oats—	
March	1.98⅝	March	65⅝
May	1.86⅝	May	65½
July	1.85½	July	62
Sept.	1.87½		
Dec.	1.91½	Rye—	
Corn (old)—		March	1.37
March	1.15¼	May	1.33¼
Corn (new)—		July	1.20¾
March	1.15½	Sept.	1.20½
May	1.17	Lard (Drums)—	
July	1.17½	March	9.30
Sept.	1.16½	May	9.55
Dec.	1.13¾	Sept	9.80B
		B-bid	

4 Avon Juniors Will Apply for Scholarships

AVON TOWNSHIP — Four Avondale High School juniors have been selected to send their applications for American Field Service Scholarships to New York City, a representative of the Avondale branch of the AFS announced today.

★ ★ ★

The candidates are Robert Benedict, Irvin Gingrich, Joyce Munro and Rebecca Runser. They were chosen by a committee of adults and students to apply for the scholarships.

One of the quartet will be chosen to spend next summer in a foreign country and to live in a foster home there as an exchange student. The New York office will make the final selection.

Chrysler Gets Army Pact

WASHINGTON (AP) — The Army yesterday awarded Chrysler Corp. of Detroit a $697,650 contract for Jupiter-C type booster rockets and a $704,572 contract for the Jupiter Missile program. The work will be done at Sterling Township, Mich., Ordnance Missile Plant.

MARKETS

The following are top prices covering sales of locally grown produce brought to the Farmer's Market by growers and sold by them in wholesale package lots. Quotations are furnished by the Detroit Bureau of Markets, as of Friday.

Detroit Produce

FRUITS

Apples, Delicious, bu.	$4.25

VEGETABLES

Beets, topped, bu	1.75
Carrots, topped, bu.	1.75
Celery, doz. stalks	1.25
Horseradish No. 1, pk.	3.00
Leeks, (bchs.) doz.	2.00
Onions, dry, (bags) 50-lb.	3.50
Parsley Roots (bchs.) doz.	1.50
Parsnips, ½ bu	1.75
Potatoes (bag) 50 lbs.	1.15
Radishes hothouse (bchs.) doz.	1.50
Tomatoes, Hothse. No. 1 8-lb. bskt.	2.75
Turnips, topped, bu.	1.75

Poultry and Eggs

DETROIT POULTRY

DETROIT, Feb. 17. (AP) — Prices paid per pound f.o.b. Detroit for No. 1 quality live poultry:

Heavy type hens 21-24; light type hens 13; heavy type broilers and fryers 3-4 lbs.; whites 20-21. Caponettes under 5 lbs. 22-23; over 5 lbs. 25-28.

DETROIT EGGS

DETROIT, Feb. 17. (AP) — Eggs, f.o.b. Detroit, in case lots, federal state grades:

Whites — grade A jumbo 45; extra large 42; large 40-41, wtd. avg. 40½; medium 37; small 32; grade B large 37-39, wtd. avg. 37½; browns — grade A extra large 42; large 40; medium 37; small 32. Checks 30-35, wtd. avg. 32.

Commercially graded:

Whites — grade A large 35-37; medium 33-35; browns — grade A extra large 36½-37; large 35½-37; medium 34-35; grade B large 33.

Livestock

DETROIT-LIVESTOCK

DETROIT, Feb. 17. (AP) — (U. S. Department of Agriculture) — Cattle — salable 500. Bulk early supply utility and standard slaughter steers and heifers, most of these carried from Monday; very limited early fresh receipts, these mostly cows; opening trade on slaughter classes very slow; few limited early sales about steady but bulk unsold; small lot low choice 995 lb. steers 28.00; individual choice 965 lbs. 29.00; scattering utility and light weight steers and heifers 20.00-23.00.

Hogs — salable 600. Market not established.

Vealers — salable 150. No early sales.

Sheep — salable 1800. Not enough done to make a market.

Low Twelve Club Picks Year's Officers

The Pontiac Low Twelve Club has elected its new officers for the coming year.

★ ★ ★

Named at the club's annual meeting were LeRoy Segnitz, president; Paul Kemp, vice president; Lloyd Barnes, secretary; Roy W. Wilton, treasurer, and Francis McCaffey, to a three-year term on the Board of Governors.

Prepares Kohler Report

WASHINGTON (AP)—The National Labor Relations Board says Examiner George A. Downing is preparing new recommendations in connection with the long Kohler Co. labor dispute with the United Auto Workers Union.

Stocks Uneven in Active Trading

NEW YORK (AP) — The stock market milled unevenly in active trading early today.

Gains and losses of most key stocks went from fractions to about a point.

A few specially situated stocks made some wider moves. Thiokol raced ahead another 3 points or so in continued response to stock split hopes. Polaroid added more than 2 points in renewed reaction to trading interest.

Eastman Kodak rebounded from yeterday's loss, rising more than 2. Directors meet today.

Tobaccos turned irregular after yesterday's sharp drop on another health scare report. Lorillard was up about a point and Reynolds Tobacco "B" a fraction. But Liggett & Myers, trading ex-dividend, was down about 2, dragging at the overall average.

Some coppers resumed their uptrend on the latest word of a price boost at the custom smelter level. Magma rose more than a point and Anaconda a fraction.

Loew's was up ½ at 21½ on successivie blocks of 3,000, 1,000 and 1,400 shares. A large block of 15,000 shares saw Grayson-Robinson rise ¼ to 10.

New York Stocks

Figures after decimal point are eighths (Late Morning Quotations)

Air Reduc	83	Int Paper	119.4
Allied Ch	98.6	Int Shoe	35.4
Allied Strs	57.4	Int Silver	39.4
Allis Chal	27.1	Int Tel&Tel	62.7
Alum Ltd	29.4	Johns Man	55.6
Alcoa	82	Kelsey Hay	41.5
Am Airlin	38.3	Kennecott	107.6
Am Can	47.6	Kimb Clk	60.4
Am Cyan	47.2	Kresge, SS	33.6
Am M & Fdy	60.2	Kroger	30.1
Am Motors	33.4	Libv McNeil	13.1
Am N Gas	64.4	Ligg & My	98.2
Am News	45	Lockh Airc	29.4
Am Tel & Tel	239	Loew's	21.2
Am Tob	96	Lone S Gas	46.1
Anaconda	70	Lorillard	79.7
Armco Stl	69.2	Mack Trk	35.7
Armour & Co	28.4	Martin Co	37.2
Avco Mfg	12	May D Str	50.5
Balt & Ohio	42.2	Mead CP	47.2
Beth Steel	52.3	Merck	73.4
Boeing Air	40.3	Merr Ch&S	21.5
Bohn Alum	25	Mpls Hon	116.5
Bond Strs	24.1	Minn M&M	191.3
Borden	72.4	Minn P&L	35.4
Borg Warn	39.6	Monsan Ch	42.7
Brist My	69.4	Mont Ward	40.6
Brun Balke	31.2	Mot Prod	69.6
Budd Co	20.4	Mot Wheel	18
Burroughs	38.1	Mueller Brass	53.1
Calum & H	21 3	Nat Biso	
Can Dry	21	Nat Cash R	
Cdn Pac	30 2	Nat Gyps	
Capital Airl	22 2	NY Cent	
Carrier Cp	44 2	Norf & West	90.4
Case, JI	24 4	No Am Av	71
Cater Trac	89.3	Nor Pac	
Cen Ill Lt Pf	22.2	Nor Sta Pw	23.6
Ches & Ohio	70.4	Ohio Oil	41.6
Chrysler	53.4	Owens Ill	
Cities Svc	60.6	Owens Ill Gl	
Cluett Pea	55.2	Pac G&E	62
Coca Cola	121.4	Pan AW Air	
Colg Palm	95.2	Panh Pet	
Colum Gas	22.7	Param Pict	46.4
Con Edis	63.4	Parke Da	
Con N Gas	53.4	Pa RR	16
Cont Can	53.2	Pepsi Cola	30
Cont COP&S	14	Pfizer	
Cont Meter	11.3	Phelps D	
Cont Oil	67.2	Philco	
Copper Rng	30.2	Phill Pet	
Corn Pd	53.2	Pure Oil	
Deere	56	RCA	47
Det Edis	44	Reach Stl	
Doug Aire	51.4	Rex Drug	
Dow Chem	79.4	Reyn Met	
Du Pont	213.5	Rey Tob B	
East Air L	39.4	Royal Dut	
East Kod	141.4	Safeway	
Eaton Mfg	1.6	St Reg Pap	44.7
El Auto L	37.6	Scovill	
El & Mus	8.4	Sears Roeb	44.6
Emer Rad	15.6	Shell Oil	80
Erie RR	11.6	Sinclair	69.6
Ex-Cell-O	44	Socony	46.1
Firestone	123.6	Sou Pac	65.4
Ford Mot	53.1	Sperry Rd	29
Frueh Tra	23	Std Brand	28.5
Gen Dynam	59.5	Std Oil Cal	54.4
Gen Elec	77.6	Std Oil Ind	47.4
Gen Fds	77	Std Oil NJ	53
Gen Mills	94.3	Std Oil Oh	62.2
Gen Motors	46.1	Stevens, JP	27.2
Gen Shoe	31.4	Stud-Pack	13.5
Gen Tel	62	Swift & Co	39.4
Gen Time	52.2	Swiv El Pd	61.6
Gen Tire	52.6	Texas Co	79.4
Gerber Prod	64.4	Tex G Sul	37.4
Goebel Br	4	Textron	29.6
Goodrich	83.4	Trans W. Air	17.5
Goodyear	122.4	Transamer	28.7
Grah Paige	3.4	Twent Cen	39.5
Gt No Ry	54.5	Underwd	28.5
Greyhound	18.7	Un Pac	37.4
Gulf Oil	114.4	Unit Air Lin	31.3
Hersh Choc	71	Unit Airc	60
Holland F	13.3	Unit Fruit	49.6
Home Stk	46.6	Un Gas CP	20.3
Hooker Ch	39.1	US Rub	60
Ill Cent	51.4	US Steel	60
Indust Ray	22.7	US Tob	28
Ing Rand	98	West A Bk	29.5
Inspir Cop	45.4	Weste El	74.4
Interlak Ir	25.3	White Mot	15.4
Int Bus Mch	500	Wilson & Co.	36.4
Int Harv	41.6	Woolworth	54.7
Int Nick	32	Yale & Tow	30.5
		Upjohn	42.4

STOCK AVERAGES

NEW YORK, Feb. 17. —. Compiled by the Associated Press.

	30 Indust.	15 Rails	15 Util.	60 Stocks
Prev. day	313.3	138.7	98.4	216.3
Week ago	310.6	136.8	97.2	214.4
Month ago	317.4	143.4	98.1	219.6
Year ago	238.6	118.2	79.2	160.5
1958-59 high	318.5	144.2	98.7	220.2
1958-59 low	274.7	80.9	72.9	156.0
1957 high	280.0	134.7	77.5	186.8
1957 low	226.0	78.2	66.2	150.9

DETROIT STOCKS

(C. J. Nephler Co.)

Figures after decimal points are eighths

	High	Low	Noon
Allen Elec. & Equip. Co.*		2.2	2.4
Baldwin Rubber Co.*		16.5	17
Ross Gear Co.*		30.4	33
G. L. Oil & Chem. Co.*		1.5	1.7
Howell Elec. Mtr. Co.*		9	9.3
Peninsular M Prod. Co.*		9.3	9.3
The Prophet Co.*		11	11.4
Rudy Mfg. Co.	12.1	12.1	12.1
Toledo Edison Co.	16.7	16.7	16.7

*No sale; bid and asked.

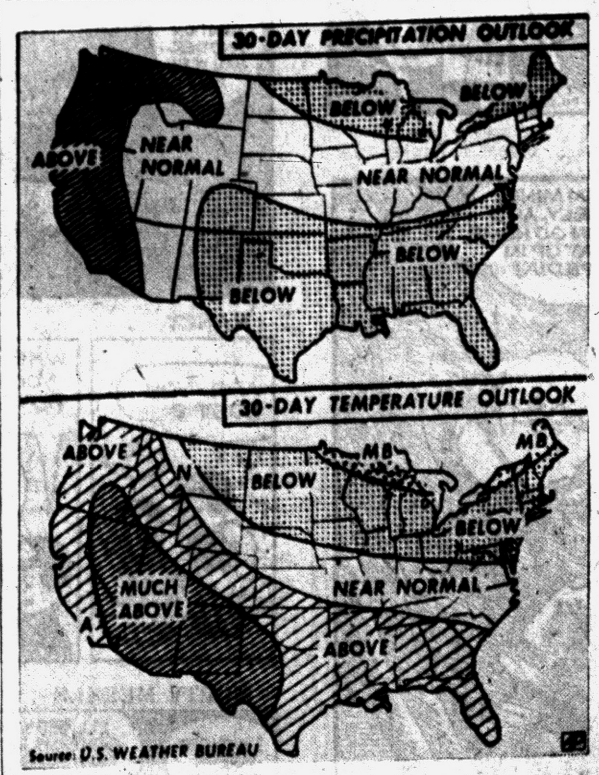

AP Wirephoto

LOOKING AHEAD — A glance at the long-range weather outlook for our nation is given in these maps based on information supplied by the United States Weather Bureau. Forecasts are probable temperature and precipitation averages for the coming 30 days.

30-Day Outlook: Below Normal

We'll Shiver Into March

WASHINGTON (AP) — The Weather Bureau says its 30-day outlook for mid-February to mid-March calls for temperatures to average below seasonal normals over the northern third of the nation east of the continental divide.

★ ★ ★

The bureau added:

"Above normal temperatures are predicted over the southern third of the country and also for the entire area west of the divide. In areas not specified, near normal averages with large temperature fluctuations are in prospect.

"Precipitation over the eastern two-thirds of the nation is expected to be subnormal over the south and also over the northern tier of states. Amounts exceeding normal are expected in West Coast states. In unspecified areas, near normal precipitation is indicated."

AT&T Reports Record '58 Earnings for Bell

NEW YORK (AP)—American Telephone & Telegraph Co., which plans a 3-for-1 stock split later this spring, today reported its Bell Telephone System had record 1958 earnigs of $981,463,000, up from $852,904,000 in 1957.

★ ★ ★

The world's biggest public utility said that of the Bell 1958 total, $952,305,000, equal to $14.01 a share, was applicable to AT&T stock. This compared with $829,779,000 or $13 a share in 1957.

In the annual report mailed to nearly 1,620,000 shareowners, Frederick R. Kappel, AT&T president, noted that Bell spent $2,200,000,000 for construction in the recession year of 1958 and that expenditures of this magnitude were expected to continue.

This 'Fish' Lives Not in Water but in Trees

WASHINGTON — Foresters plagued by tree-killing porcupines hope to get help from a rare creature that is not afraid of tangling with a prickly subject.

The porcupine-destroyer is the ferocious fisher, also known as the pekan, fisher marten, or Pennant's cat. The fisher is about the size of a fox, and looks like a large marten. It is in fact a close relative of the marten, as well as the weasel, mink, badger and otter. Despite its popular name, it does not fish, but lives primarily in trees.

★ ★ ★

The nocturnal fisher is perhaps the only carnivorous animal that habitually assaults the porcupine, the National Geographic Society says. The animal can dodge its victim's needle-spiked tail, flip the porky over, and bite into the unprotected throat or soft belly. In the scuffle the fisher may acquire a few barbed quills, but these generally pierce no deper than the tough skin and eventually work their way free.

Paris Builds Palace in Triangular Design

PARIS — Paris' new $12,000,000 triangular architectural marvel, basically a roof without walls, is known as simply the "Palace." Its official name is Centre National des Industries et des Techniques.

It is to be not only France's finest exhibition center, but also the nation's first permanent center and library of technical and economic activities and information.

The huge, vaulted, prestressed-concrete roof curves gracefully to the ground on three sides, and the rest of the exterior consists of windows. Many world's records were set by the building, including the amount of scaffolding used—more than 240 miles of it.

Can't Stop Them

ANDOVER, England (AP) — Combined age of the 22 players in a cricket match in this Wiltshire town was 1,482 years. The oldest was 87, the youngest 60.

714 Community Nat'l Bank Bldg.

YOUR Independent Insurance AGENT

Phone FE 4-1568-9

BAKER & HANSEN

Richard H. DeWitt Res. FE 2-5513

Donald E. Hansen Res. FE 5-3798

Homeowners' Policies

Accident Insurance
Automobile Insurance
Liability Insurance
Burglary Insurance
Fire Insurance
Life Insurance
Plate Glass Insurance
Bonds — All Types

Tenants' Policies

If what you see is doubtful, how can we believe what is spoken behind the back?
—Chinese Proverb

We Help Renters Become Home Owners

FEDERAL HOME LOAN BANK SYSTEM

Come in real soon and let's have a chat about homes and see how we can help you own one of your own.



Capitol Savings & Loan Assoc.

Established 1890

75 W. Huron St., Pontiac FE 4-0561

CUSTOMERS PARKING IN BACK OF OFFICE

Firestone

Has Openings in Pontiac for Salesmen

To qualify . . . you must have ability for later promotion to District Territory Salesmen and Store Managers.

Interviews at

Firestone Stores

140 N. Saginaw

and

146 W. Huron

THE 1959 BUSINESS OUTLOOK

THE NEW YEAR — WHAT LIES AHEAD?

. . . for the Businessman?

. . . for the Investor? . . . for YOU?

WHICH INDUSTRIES SHOULD BENEFIT MOST? LEAST?

To receive your FREE copy of the Midyear *Economic, Business and Financial OUTLOOK*, as published by the management of the Keystone Funds, send this coupon to:

C. J. NEPHLER CO.

818 Community National Bank Bldg.

FE 2-9119 Pontiac, Michigan

*Name*_____

*Address*_____

Experiments Under Way

Deep-Freeze Spacemen?

LOS ANGELES (AP)—Experiments to determine if man can be frozen solid for years-long trips to other solar systems are under way at the University of California at Los Angeles.

Dr. John Lyman of UCLA's biotechnology laboratory plans to freeze mice and rats at first, but believes his findings can be used to turn humans into ice-like statues for ageless trips through space.

"The big problem is not getting man into space," Dr. Lyman said in an interview. "That will be done within a very few years. The problem is to keep him from becoming psychotic—going insane—under the unnatural conditions and confinement of space flight."

Giving man a natural environment — building space ships big enough to provide oxygen, food and social and recreational facilities—may be prohibitive in cost, Dr. Lyman believes.

★ ★ ★

The best answer, he said, is frozen sleep. The voyager would not need food, oxygen or companionship. His ship would be operated by electronic brains and he would be revived by an automatic warming process as he neared his destination.

Within two weeks, Dr. Lyman and his associates will begin dunking mice in dry ice-and-alcohol bath to reduce their temperatures to as low as 100 degrees below zero.

"Experiments with monkeys have shown that their temperatures can be lowered to 39.2 degrees for up to two hours without detectable after-effects," Dr. Lyman said. "The monkeys, however, were merely in a stage of hibernation.

"What we want to do is stop the life processes completely, then resume them at will.

"If we can do this with man, he will arrive at a distant star—which might take him several normal lifetimes to reach—not one day older than he was when he left earth."

★ ★ ★

Another frozen sleep would bring the space traveler home years or even centuries after his departure, said Dr. Lyman, and he would have aged only for the period between frozen sleeps.

'Relaxing' Golf Game Often Too Frustrating

By PHYLLIS BATTELLE

ST. CROIX, V. I. —"The trouble with the average woman golfer," said Elmer Voight, the first best and only golf pro in the Virgin Islands, "is she is too lazy. She just won't move the club fast enough.

★ ★ ★

"The trouble with the average male golfer, he's too tense. Intent on bashing the ball. He's so anxious to hit the ball that he can't relax."

Having purged himself of his theories on what makes duffers of us all—too much ennui among women not enough among men—Elmer leaned forward and really put his cleats down.

"The swing is the thing, of course," he said. "To turn and unturn like a spinning top. From the waist down, be firm; and from the waist up, free-wheel and let yourself go.

"The good professionals spend hours just swinging from the body, turn and unturn, not caring where the ball is going. The result is they can close their eyes and hit a perfect golf shot over and over again."

Voight has been a golf coach for 30 years, at "Sunningdale Country Club" in Scarsdale by summer, and here at "Estate Carlton," the Virgin Islands' combination Country club-hotel, by winter.

He says that the great majority of golfers who take up the game for fun and relaxation end up being more frustrated and tense on the course than in their offices.

"To many men, every golf game is as intense as a business deal. Only in this case, they're not only fighting the competition, they're fighting themselves. It is definitely the most mental game in the world."

In this regard, the dapper Elmer admitted that in professional as well as amateur circles, "Some of the best rounds of golf are played with hangovers. In fact, the game of golf unfortunately has considerably swelled the number of alcoholics in the United States."

★ ★ ★

This lovely island, where the golf course is swept gently by trade winds and the players spiritually uplifted by bougainvillea and hibiscus, would seem the ideal place to relax over a blissful round.

But even here, according to the pro, the fighting instinct of the golfer rises to the fore as he reaches the number one tee.

"They are passive at the pool, passive on the beach, passive at the bar and the dining table. Get them to the course, and the old mental pictures come back.

"They grip the club like it might get away from them—actually, you should hold the club no tighter than you'd hold a fountain pen — then rear back and with great brute strength they bash the ball."

If they slice, they are now stuck with a "slice image." So the next time they hook, and find themselves counteracting the hook with another slice.

By the time they reach the green, "where the putter must be manipulated with all the gentleness and calm of a scalpel in the hands of a surgeon," golfers too often are rebellious enemies of their own game.

Elmer Voight leaned back, suddenly lazy. He cocked his straw hat over one eye and chewed on a long blade of grass. He was the essence of Bing Crosby under sedation.

"So if you can't be passive, act like you are. Get to that first tee and look like Perry Como. Develop mannerisms of casualness. First you'll fool your friends. Then you will fool your caddie. And finally, if you're a good enough actor, you may fool yourself."

GOP Chairman Warms to Fight

Hits Back at Williams on 4-Cent Sales Tax Opposition

LANSING (AP)—The fight over new state taxes warmed up today with Lawrence B. Lindemer, newly re-elected Republican state chairman, slugging toe-to-toe with Democratic Gov. Williams.

"Lock the voting booths, here come the people!" That, said Lindemer, is what Democrats are saying in opposing the GOP 4-cent sales tax proposal.

He replied to a statement yesterday by Williams, who said of the tax stand adopted by the Republican state convention last weekend in Detroit:

"The elephant has trumpeted and marched off in all directions."

Lindemer accused the governor in last fall's campaign of hiding "the true situation in our state from the people behind false cries of 'smear.'"

And now, he said, Williams has no real tax revision program, seeking only to "get by for two more years and then leave major tax revision problems to his Republican successor."

The governor had said the GOP convention action showed the Republican party was "unwilling or unable to offer any constructive and unequivocal leadership" in the state's financial emergency.

Fred Allen's Portland Weds Ad Executive

NEW YORK (AP) — Actress Portland Hoffa, 54, widow of comedian Fred Allen, was married Monday to advertising executive Joseph Rines, 56.

Allen died in 1956. Rines' first wife, the former Gertrude Hoffman, died the same year.

About 400,000 U. S. apartment buildings use coal in their heating plants.

Why Do Former Critics Call Dulles Indispensable?

By JAMES MARLOW
Associated Press News Analyst

WASHINGTON (AP) — In full health Secretary of State John Foster Dulles was criticized, but in this moment of his serious illness he is eulogized and is even spoken of as indispensable. Why?

For perhaps these two reasons:

1. His critics at home have fully differed with him not on his basic foreign policy but only on his handling of individual situations.

2. He has so completely dominated foreign policy that he represents it and it is hard to think of anyone else coping with the crisis coming up in Germany.

★ ★ ★

The policy followed by Dulles and President Eisenhower was the one laid down by President Truman and Secretary of State Dean Acheson.

This was to surround the Soviet Union and Red China with military bases and alliances and make no concessions, or very few.

At the root of this policy there has always, perhaps, been a certain amount of wishful thinking that if a ring could be kept tight around the Communist world, in time it might weaken, suffer drastic internal changes, or perhaps disintegrate.

★ ★ ★

It's a wish that hasn't come true. The man credited with being the author of this containment policy back in Acheson's day, George Kennan, who was then head of the State Department planning staff, is having second thoughts now.

He's not the only one. There is talk nowadays of being flexible with the Soviet Union. Being flexible can mean giving concessions, with or without concessions in return.

★ ★ ★

While Dulles has been pretty much as one with the rest of the country on his basic policy of containment, there have been times when his wisdom on individual decisions within the broad policy has been questioned.

He has been criticized, for example, for his handling of President Nasser of Egypt, for his use of big-sounding phrases, like "massive retaliation" and "brink of war and for his disproven optimism about the results of the 1955 summit conference.

But through it all he was a sturdy, unyielding antagonist of world communism.

Union to Ask Probe of Bradley Sinking

DETROIT (UPI)—The Coast Guard will be asked to send divers to the bottom of Lake Michigan to find out why the freighter Carl D. Bradley sank.

Victor G. Hanson, general counsel for the Seafarers International Union here said he would go to Washington March 10 to ask the Coast Guard for help.

Hanson yesterday filed two more suits seeking damages fro **the sinking of the limestone carrier in a wild storm last November.**

The new suits were for $925,000 each, and brought to more than four million dollars the total asked in five suits filed in Federal District Court here.

The suits yesterday were filed on behalf of Mrs. Eleanor Tulgetske and Leo Folgelsonger.

Mysterious Bright Light Seen in California Sky

MARYSVILLE, Calif. (AP) — A brilliant light traveling slowly northeast past Marysville and emitting a smoke trail was reported by a dozen listeners to radio station KMYC Monday night.

The object was sighted at 6 p.m. Viewers said it disappeared into a cloudbank after two minutes.

Sugar and pineapple products account for about nine-tenths of the normal quota of exports from the Hawaiian islands over the years.

GOP, 'Be Proud of Conservative Label'—Nixon

LOS ANGELES (AP) — Vice President Richard M. Nixon says Republicans should wear the conservative tag proudly.

"I don't think we could make a greater mistake than to say that because some people don't like being called conservative, the Republican party should stop being conservative," Nixon told 1,100 cheering party workers Monday. "We should be proud of what we believe."

He spoke at a luncheon honoring retiring GOP County Executive Secretary Orville J. Evans. Evans urged those present to "do something every day to help our Dick Nixon get elected to the White House."

★ ★ ★

Party workers greeted Nixon with cries of "We want Dick in '60." Actor George Murphy, who introduced him, called Nixon "one of the men around whom the future of civilization revolves."

Nixon will spend today visiting his mother, Mrs. Hannah Nixon. Tonight he speaks at the Los Angeles Press Club.

When scientists discovered that the average person can stand a temperature of 240 degrees for about 23 minutes, they also found that the mucous membranes lining the nose, mouth and breathing passages cooled off the air by as much as 100 degrees before it reached the lungs.

NOTICE OF PUBLIC HEARING

Vacating part of E. Ann Arbor Street.

Notice is hereby given that a public hearing will be held by the Pontiac City Commission Tuesday, March 10, 1959 at 8 o'clock p.m. eastern standard time in the Commission Chamber, City Hall on the proposed vacating of part of E. Ann Arbor Street in Dupont Heights Subdivision, in accordance with the following resolution adopted February 2, 1959.

By Comm. Donaldson, supported by Comm. Dugan WHEREAS, the City Plan Commission has recommended the vacating of a portion of East Ann Arbor Street providing an easement be retained by the City of Pontiac for public utilities and City services.

Therefore be it Resolved, that a public notice be given in accordance with Section 2, Chapter XIII of the City Charter, as amended, of the proposed vacating of East Ann Arbor Street from the West line of the East 20 feet of Lot 86 and Lot 137 to the East line of Lots 84 and 139 Dupont Heights Subdivision, subject to reserved easement right of way as herein provided.

Combined Sewer right of way — A 10 foot permanent right of way the length of which is described as follows: Starting at the S.W. corner of Lot 137 Dupont Heights Subdivision, thence S. 0 deg. 04 min. 30 sec. E. a distance of 30 feet to the point of beginning; thence N. 89 deg. 55 min. 30 sec. East along the present length of Ann Arbor Street to the Easterly line of Dupont Heights Subdivision.

Water Main right of way — A 10 foot permanent right of way the length of which is described as follows: Starting at the S.W. corner of Lot 137 Dupont Heights Subdivision; thence S. 0 deg. 04 min. 30 sec. E. a distance of 15.5 feet to the point of beginning. Thence N. 89 deg. 55 min. 30 sec. E. to the easterly line of Dupont Heights Subdivision plus right to preserve and maintain existing hydrant 15 feet west of Easterly plat line.

Be it further Resolved, that a public hearing be held on the proposed vacating of Ann Arbor Street on Tuesday, March 10, 1959 at 8 o'clock p.m. eastern standard time in the Commission Chamber, City Hall.

By order of the City Commission.
Dated February 5, 1959.
ADA R. EVANS,
City Clerk.
Feb. 17 '59.

NOTICE OF SPECIAL ELECTION

To the Qualified Electors of Waterford Township School District, Oakland County, Mich.

NOTICE IS HEREBY GIVEN, that a special election will be held in Waterford Township School District in the County of Oakland and State of Michigan, on Tuesday the 3rd day of March, 1959, from 7:00 o'clock A.M. to 8:00 o'clock P.M., Eastern Standard Time, to vote upon the following propositions:

(a) Shall Waterford Township School District, County of Oakland, State of Michigan, borrow the sum of not to exceed Five Million Dollars ($5,000,000) and issue its bonds therefor, for the purpose of defraying the cost of erecting and furnishing a new high school building, new elementary school buildings, additions to existing elementary school buildings, and additions to the Maintenance Building and the Board of Education Building, and acquiring additional school sites in said school district?

(b) Shall the limitation on the total amount of taxes which may be assessed each year against property in Waterford Township School District, County of Oakland, State of Michigan, for all purposes except taxes for the payment of interest and principal on obligations incurred prior to December 8, 1932, be increased as provided in Section 21 of Article X of the Constitution of Michigan, for a period of five (5) years from 1959 to 1963, both inclusive, by ½ of 1% ($5.00 per $1,000) of the assessed valuation as equalized, for the purpose of defraying a part of the operating expenses of said school district?

NOTICE IS FURTHER GIVEN, that the voting places for said election will be as follows:

Precinct No. 1: Drayton Plains School, 3000 Sashabaw Road, Drayton Plains, Michigan.

Precinct No. 2: Donelson School, 1200 West Huron Street, Pontiac, Michigan.

Precinct No. 3: Waterford Center School, 1021 Airport Road, Pontiac, Michigan.

Precinct No. 4: Waterford Village School, 4241 Steffens Street, Waterford, Michigan.

Precinct No. 5: Pontiac Lake School, 2515 Williams Lake Road, Pontiac, Michigan.

NOTICE IS FURTHER GIVEN, that the Board of Education of said school district has estimated that Five Million Dollars ($5,000,000) is the amount of money necessary to be borrowed for the project for which said bonds are to be issued.

The following statement has been received from the County Treasurer as to previously voted increases in the total tax rate limitation affecting taxable property in the school district, to-wit:

COUNTY TREASURER'S STATEMENT

I, Charles A. Sparks, County Treasurer of the County of Oakland, State of Michigan, do hereby certify that according to the records in my office, as of January 23, 1959, the total of all voted increases in the tax rate limitation above the 15 mills established by Section 21 of Article X of the Michigan Constitution, affecting taxable property in the Waterford Township School District in said county, is as follows:

Local Unit	Voted Increase	Years Increase Effective
Waterford Township		
School District	7.70 mills	1951-1968 inc.
	5.00	1953-1971 inc.
	5.00	1954-1973 inc.
	4.00	1959-1963 inc.
County School District Of Oak. County	.50	1954-1969 inc.

CHARLES A. SPARKS,
Oakland County Treasurer.
By LLOYD M. SIBLEY,
Deputy.

Dated: January 23, 1959
FREDERICK J. POOLE,
Secretary of the Board of Education.
Dated: January 29, 1959.
Feb. 17, 24, '59.

PUBLIC SALE

3124018-17

At 9:00 a.m. on February 23, 1959, a 1957 Dodge 2 dr., Serial No. 37320429 will be sold at public sale at 22500 Woodward Ave., Ferndale, Mich., that address being where the vehicle is stored and may be inspected.

Feb. 16, 17, '59.

PUBLIC SALE

2792677-3

At 9:00 a.m. on February 23rd, 1959, a 1956 Pontiac Catalina Coupe 2 dr, Serial No. P856H43069, will be sold at public sale at 22500 Woodward Ave., Ferndale, Mich., that address being where the vehicle is stored and may be inspected.

Feb. 16, 17, '59.

ADVERTISEMENT FOR BIDS

Sealed bids addressed to the Pontiac Township Office, 3060 Opdyke Road, Pontiac, Michigan, and plainly marked "BID", will be received for the construction of a fireproof storage vault in the offices of the Township Hall. Bids will be opened the night of March 9th, 1959 at the regular Township Board meeting. Drawings and specifications can be obtained at the Township Office between the hours of 9 a.m. and 5 p.m. except Saturdays. The Township Board reserves the right to reject any or all bids.

GRETA V. BLOCK,
Clerk
Feb. 16, 17, '59.

WATERFORD TOWNSHIP SCHOOL District, Oakland County, Michigan

Notice of last day of registration

A special election having been called to be held in said school district on the 3rd day of March, 1959;

Therefore, notice is hereby given, that Friday, the 20th day of February, 1959, up to 8:00 o'clock p.m., Eastern Standard Time, is the last day on which unregistered persons may register in order to be eligible to vote at said special election.

Application for registration should be made to the township clerk of the township in which the elector resides.

Persons already registered upon the registration books of such township clerk, need not re-register.

FREDERICK J. POOLE
Secretary of the Board of Education
Dated January 29, 1959

Death Notices

TAYLOR, FEB. 14, 1959, LAVINA F., 526 Auburn Ave.; age 82; dear mother of Mrs. Ethelyn Workinger and Chapman D. Taylor; dear sister of Arthur A. Bendlet. Funeral service will be held Wednesday, Feb. 18, at 2 p.m. from the Pursley Funeral Home with Dr. Milton H. Bank officiating. Interment in Oak Hill Cemetery. Mrs. Taylor is at the Pursley Funeral Home.

CAMPBELL, FEB. 15, 1959, LESTER E., 30 Norton Ave.; age 78; beloved husband of Mrs. Mary S. Campbell; dear father of Mrs. Edward Kendall, Mrs. Earl Cauley, Mrs. John Warriner, Mrs. Harold S. Fuller, James L., Francis E., Harold J. and Eugene F. Campbell; dear brother of Perry Wentzel; also survived by 35 grandchildren and seven great-grandchildren. Funeral service will be held Wednesday, Feb. 18, at 10 a.m. from the St. Vincent de Paul Church with interment in Mt. Hope Cemetery. Recitation of the Rosary will be Tuesday at 7:30 p.m. at the Donelson-Johns Funeral Home.

DEAN, FEB. 15, 1959, BABY BOY, 195 Starling, Commerce Township; beloved infant son of Leonard and Betty Dean; three brothers and sisters also survive. Graveside service was held at 10 a.m. today at Commerce Cemetery with Rev. O. A. Gerkin officiating. Funeral arrangements by Richardson-Bird Funeral Home, Walled Lake.

HANCOCK, FEB. 16, 1959, MARY Ruth, 365 N. Johnson Ave.; age 28; beloved wife of Oaklin Paul Hancock; dear mother of Miss Patricia Hancock, Miss Paula Gean, Phyllis Lee Hancock, Oaklin Paul Hancock Jr., Phillip Franklin and Perry Lynn Hancock; beloved daughter of Mrs. P. B. Bolt; dear sister of Shelley W., Wilburn W. Bolt, Mrs. Lois Blackburn, Clarence Bolt, Warren G. Bolt and Mrs. Helen Quimby. Funeral arrangements will be announced later by the Pursley Funeral Home.

LAGATREE, FEB. 16, 1959, WILliam H., 13109 Roselawn, Detroit; age 84, dear brother of Victor Lagatree, Mrs. Mildred Solms and the late Mrs. M. T. Ryan; several nieces and nephews also survive. Funeral service was held today at 1:30 p.m. from Sparks-Griffin Funeral Home with Dr. Milton H. Bank officiating. Interment in Woodlawn Cemetery.

LAGATREE, FEB. 13, 1959, Blanche, 13109 Roselawn, Detroit; age 81; several nieces and nephews survive. Funeral service was held today at 1:30 p.m. from the Sparks-Griffin Funeral Home with Dr. Milton H. Bank officiating. Interment in Woodlawn Cemetery.

MILLER, FEB. 15, 1959, GEORGE F. 357 Roslyn; age 63; beloved husband of Mrs. Eva E. Miller; beloved son of Mrs. Rose Miller; dear brother of Mrs. Edwin Barnhardt, Mrs. Milford Bigger, Mrs. Leonard Craven, Mrs. Robert Vidlund, Mrs. Norman Hoefferle, James, Henry, Batse, Paul and David Miller. Funeral service will be held Wednesday, Feb. 18, at 3:30 p.m. from the Donelson-Johns Funeral Home with Dr. Milton H. Bank officiating. Interment in Perry Mt. Park Cemetery. B.P.O.E. No. 810 will conduct a Lodge of Sorrow at the Donelson-Johns Funeral Home at 8:30 p.m. Tuesday. Mr. Miller is at Donelson-Johns Funeral Home.

PEERSON, FEB. 16, 1959, GEORGE, 456 S. Squirrel Rd., Auburn Heights; age 86; dear father of Mrs. Malcolm Scantland, Mrs. Walter Atkinson and Carl Peerson; four grandchildren and eight great-grandchildren also survive. Funeral service will be held Thursday, Feb. 19, at 2 p.m. from Moore Chapel of Sparks-Griffin Funeral Home, Auburn Heights, with Rev. D. D. McColl officiating. Interment in Perry Mt. Park. Mr. Peerson will lie in state at Moore Chapel of Sparks-Griffin Funeral Home, Auburn Heights.

SIEWERT, FEB. 15, 1959, BERTHA Mae, 93 E. Hopkins St.; age 73; beloved wife of Herman A. Siewert; dear mother of Mrs. Edith Mills and Howard W. Taylor; dear sister of Mrs. Maude Merkle, Mrs. Myrtle Corwin, Benjamin and Floyd Eviliser; also survived by eight grandchildren and seven great-grandchildren. Funeral service will be held Wednesday, Feb. 18, at 1:30 p.m. from the Voorhees Siple Chapel with Rev. Philip W. Somers officiating. Interment in Clinton-Grove Cemetery, Mt. Clemens. Mrs. Siewert will lie in state at the Voorhees-Siple Funeral Home.

Death Notices

SHOOK, FEB. 15, 1959, NELLIE E., 72 Court St.; age 47; beloved wife of Frank M. Shook; dear sister of Mrs. Marian McCurdy, Jack and William Denham. Funeral service will be held Wednesday, Feb. 18, at 1 p.m. from Donelson-Johns Funeral Home with Rev. R. E. Staton officiating. Interment in White Chapel Cemetery. Mrs. Shook is at the Donelson-Johns Funeral Home.

BITTIKOFFER, FEB. 16, 1959, WILhelmina L., 1678 Yosemite, Birmingham; age 81; beloved mother of John H. McVay. Mrs. Bittikoffer was taken from the Pursley Funeral Home this morning to the Klaehn Funeral Home in Fort Wayne, Ind., for service on Thursday, Feb. 19, at 2:30 p.m. with interment in Lindenwood Cemetery, Fort Wayne. Funeral arrangements by the Pursley Funeral Home.

In Memoriam 2

IN OLVING MEMORY OF MY husband, Richard Gaddes, who passed away 3 years ago today. His smiling way and pleasant face, Are a pleasure to recall; He had a kindly word for each, And died beloved by all. Some day we hope to meet him, Some day, we know not when, To clasp his hand in the better land, Never to part again. Sadly missed by his wife and family.

Box Replies

At 10 a.m. today there were replies at the Press office in the following boxes.

5, 7, 8, 9, 10, 11, 19, 23, 25, 27, 28, 31, 32, 35, 57, 63, 64, 65, 74, 76, 91, 94, 101, 110, 111.

The Pontiac Press FOR WANT ADS DIAL FE 2-8181

From 8 a.m. to 5 p.m.

All errors should be reported immediately. The Press assumes no responsibility for errors other than to cancel the charges for that portion of the first insertion of the advertisement which has been rendered valueless through the error. When cancellations are made be sure to get your "kill number." No adjustments will be given without it.

Closing time for advertisements containing type sizes larger than regular agate type is 12 o'clock noon the day previous to publication.

Transient Want Ads may be canceled up to 9:30 a.m. the day of publication after the first insertion.

CASH WANT AD RATES

Lines	1-Day	3-Days	6-Days
2	$1.50	$2.04	$3.12
3	1.50	2.97	4.50
4	2.00	3.84	5.76
5	2.50	4.50	6.70
6	3.00	5.40	8.20
7	3.50	6.30	9.86
8	4.00	7.20	11.04
9	4.50	8.10	12.42
10	5.00	9.00	13.80

Funeral Directors 4

SPARKS-GRIFFIN CHAPEL
Thoughtful Service FE 2-88.1

Voorhees-Siple
FUNERAL HOME
Ambulance Service Plane or Motor
FE 2-8376
"A HOMELIKE ATMOSPHERE"

COATS
FUNERAL HOME
Drayton Plains OR 3-7737

Funeral Directors 4

Donelson-Johns
FUNERAL HOME
"Designed for Funerals"

Cemetery Lots 5

BEAUTIFUL 6 GRAVE LOT, Perry Mt. Park Cemetery. Will divide. Reas. FE 4-8682

Help Wanted Male 6

AWNING SALESMAN

We are preparing for spring rush. Have room for 1 man interested in a permanent position. Will train, apply from 9 to 10:30 a.m. & from 3 to 5 p.m., 163 W. Montcalm, ask for Mr. Cutright.

BAKER

Experienced all-around. Apply in person. FE 3-9783.

BARBER WANTED, GOOD DEAL. Call at 74 W. Huron St.

CONTACT SALES
FOR INTERNATIONAL CO.
A once in a lifetime opportunity. 3 area openings. We put you in business at our expense. Financial assistance unlimited. Give complete personal resume. Write Pontiac Press Box 58.

EXPERIENCED DRIVER FOR dry cleaning route. Apply Main Cleaners 4480 Elizabeth Lake Road after 7 p.m.

Direct Salesmen (2)

Well known local distributor of national corporation has openings for 2 men in Oakland Co. area. We are a leader in our field. Highest immediate compensation. Only experienced men (closers) need apply. Call 9 till 12 or 1 to 5 MAyfair 6-2558.

EXP. MAN TO MANAGE NEW retail paint store. Good opportunity. Call VErmont 8-6000 for interview.

FREE RENT TO MAN IN WARM basement bedrm., shower and toilet for one hour services, must have character references. Apply Pontiac Press Box 101.

Immediate

opening for men who want steady employment. Mechanical experience and car helpful. Call FE 5-8115 10 a.m. Wednesday, Feb. 18th.

LIGHT MECHANIC & LUB. MAN, some experience, salary & commission, Deni's Friendly Service, 390 East Blvd. north.

MEN NEEDED

Mechanically inclined for steady employment. Must be in good health and neat appearance. Apply 1064 W. Huron 10 to 11:30 a.m.

MARRIED MAN WITH GOOD CAR and phone willing to work 8 hours a day for $100 a week, to replace man who won't. Call Fuller Brush FE 2-2318 for interview.

MANAGER TRAINEE FOR LARGE credit clothing company. Age 25 to 35, some sales and collection experience necessary. Must relocate after training period. Ph. FE 2-3974 for appointment for interview.

OLD TIMERS REAL ESTATE AND Insurance People. Looking For More Money? Write Box 1 Pontiac Press.

PARTNER NEEDED — LEARN the building trades — Write Pontiac Press Box 19.

POLICE PATROLMAN
City of Pontiac

SALARY $4,888 — $5,200

APPLICATIONS are now being accepted for the position of Police Patrolman. If you are an ambitious young man & have graduated from a standard high school or have the equivalent credits & are interested in a career in police work this is your opportunity.

APPLICANTS must be the minimum height of 69" minimum weight of 147 lbs., between age 21-28 yrs., in excellent physical condition and have been a resident of the city of Pontiac for at least one year immediately preceding the application, as provided in State Act 78.

An official application may be obtained from the Personnel Department at 35 S. Parke St. All applications must be returned by Friday February 20, 1959, 5 p.m., to the Personnel Office, City Hall in order to participate in the examination.

Help Wanted Male 6

MIDDLEAGED LADY TO LIVE IN, as mother's helper. FE 8-6418

PART TIME PIZZA MAN, 18 TO 24 yrs. old, with or without Pizza experience, but willing to work into full time employee. Write, giving reference & experience, complete information required. Vic. Orchard Lake, Pontiac Press Box 106.

REAL ESTATE SALESMAN
FOR ACREAGE

Wanted man to specialize in sale of land & farms. Attractive deal. Call Mr. Riley at FE 4-4821.

SALESMEN $10,000 TO $15,000. A career in sales offered with expanding major firm. A complete and thorough training sales program. Hours 9:30 to 5 p.m. 4713 Dixie Hwy. Drayton Plains.

SALESMEN WANTED. APPLY IN person.

P. W. DINNAN
66 W. Huron FE 4-2577

SALESMAN

Full time, experienced Real Estate Salesman. Will train one in Real Estate Selling if experienced in selling.

GAYLORD'S
136 E. Pike St. Pontiac
102 S. Broadway Lake Orion

SEARS ROEBUCK & COMPANY

Will select 2 ambitious, neat appearing young men for training as field representatives for Pontiac & surrounding area. The men selected will receive thorough training & will enjoy above average earnings. Weekly draw against commission & bonus. Numerous company benefits provide security for the future. Unlimited opportunity for promotions. CALL FOR CONFIDENTIAL INTERVIEW, 10 A.M. TO 2 P.M. FEBRUARY 17th & 18th, MR. TURNER, WALDRON HOTEL, FE 5-6168, PONTIAC, MICH.

TWO SALESMEN

To sell Imperial, Chrysler, Dodge, Renault & used cars. High pay plan other fringe benefits. See or call V. E. Doonan, Hodges Inc 360 S. Woodward Ave., Birmingham MI 6-0020 or JO 6-4758.

WANTED: INDEPENDENT DRY cleaning drivers with truck & established route. Will pay up to 45 per cent. OR 3-6011.

WANTED 2 MEN TO TRAIN FOR heating & air conditioning. Good chance for advancement. Not mechanical. Apply in person 8 to 10 a.m. only 80 N. Paddock.

WE HAVE AN OPENING FOR A first class Service Mgr. to take over a Chrysler-Plymouth Service Dept. Must know how to handle people and know his stuff on Chrysler products. Excellent working conditions—pay and incentive bonus. All replies held confidential. Address replies to Pontiac Press Box 27.

YOUNG MAN TO CLEAN UP NEW and used cars. Apply in person. TOM BORR, INC. Pontiac, 120 S. Main, Milford.

YOUNG MAN,

to break into circulation work with Periodical Publishers' Service Bureau. Must be neat and willing to work. Apply 10 to 12 a.m., 313 National Bldg., 10 W. Huron St., Pontiac.

Help Wanted Female 7

ATTENTION

Women over 21, neat in appearance, intelligent able to meet and talk to people. Available immediately to contact families in various parishes and churches with a program designed to overcome juvenile delinquency. No sales experience necessary, but helpful, salary plus bonus. Average $73 week. For interview apply 3101 W. Huron St., 8:30 a.m. or phone FE 5-2116 for personal interview.

CARNIVAL by Dick Turner



"You gotta admit Janet is loyal. She stuck by me all that time Dad's car was laid up in the garage!"

Help Wanted Female 7

AMBITIOUS GIRLS WANTED FOR telephone work. Apply in person only. Milo's Custom Furs 142 W. Huron.

BOOKKEEPER

Permanent position. Must be experienced. Apply 108 N. Saginaw, Mr. Shrage.

CHEERFUL, AGREEABLE MIDdleaged companion for lady who is in ill health. Nursing experience helpful. 9 Tregent, Pontiac.

COLORED WOMAN FOR GENeral housework & childcare. 5 days. Babysit 2 nights. Must drive own car. MAyfair 6-6846.

HOUSEMAID, MUST BE TEMPERate, 35 to 45, best wages, pvt. room with TV. 2 children, must have top references. Phone MA 4-3201.

HAVE ROOM FOR 1 SALES WOMan interested in a permanent position. Must have car. No experience necessary, we will train. Apply from 9 to 10:30 a.m. & from 3 to 5 p.m., 163 W. Montcalm. Ask for Mr. Cutright.

IN DEBT? A LITTLE MORE MONey makes a lot of difference. Part or full time work with Avon provides a good income. Phone today FE 4-4508 or write Drayton Plains, P. O. Box 536.

LADY FOR LIGHT HOUSEWORK. Call before 12 or after 7:30 p.m. FE 5-8903.

MIDDLEAGED LADY TO LIVE in, care of 2 school age boys, and housework, for home and some wages. Call before 3 p.m. FE 8-6463.

PERSONS FOR INTERESTING work at home or studio. Salary and commission. Handicapped no objection. Kendale's, 14 S. Saginaw.

SELL COSMETICS, COMPLETELY new line. Money-back guarantee. Unlimited territory & earnings. FE 2-4025.

WAITRESSES, APPLY 4-6, DIXIE Bell Diner.

WAITRESS WTD, MUST BE EXperienced & dependable. Apply in person. White Swan Drive-In, M59 & Pontiac Lake Road.

WOMAN, CHILD CARE & LIGHT housework. Days — $15 wk. FE 2-2905.

Help Wanted Female 7

WAITRESS WTD. APPLY 8193 Cooley Lk. Rd.

WTD SHORT ORDER COOK, night. Write Pontiac Press Box 81, stating age, experience & wages expected.

WHITE WOMAN PREFERRED, days only. Light housekeeping, child care for working mother. Reference. Call after 4:30 LI 9-6499.

YOUNG GIRL TO STAY WITH wife while husband works, for good home. Will accept 1 child or experienced mother. Mrs. Melvin Brown, 2960 Hensman, Keego Harbor.

Help Wanted 8

ARE YOU WANTING WORK OR looking, hoping you don't find it? Have opening for man or woman. Can make above average wage. 150 N. Perry, 4 to 12 a.m.

DIRECT SALESPEOPLE
VITAMIN FOOD SUPPLEMENT
and PROGRAM OF WEIGHT CONTROL
PLAN Earnings unlimited with liberal benefits. Phone OR 3-5597 sat. for Mr. Simmons.

MAN OR LADY WITH AT LEAST 5 years experience selling or managing Real Estate & interested in a change. Write Pontiac Press Box 17.

White Lake-Milford Area

MAN OR WOMAN WITH LATE MODEL CAR FOR MOTOR ROUTE. PREFER SOMEONE ALREADY EMPLOYED WHO IS FREE AFTER 2:00 P.M.

Apply in Person
A. A. McCULLY
Pontiac Press
Circulation Dept.

Help Wanted 8

WANTED VISAN FOOD SUPPLEment and Reducan distributors. Men-women for Pontiac-surrounding area. Interviews will be held Thurs. eve. Feb. 19th, 6:30 to 9:30. 842 Oakland Ave., directly across from Pontiac Lumber Co.

YOU CAN BUILD A WONDERful future for yourself and family. FE 2-4309 after 4:30 p.m. Ask for Mr. Campbell.

Employment Agencies 8A

COLLEGE GRAD

Man aged 22-32 with a major in business adm. Prefer some sales background to train as mgr. Able to relocate $5,000—$8,000 per yr. Midwest Employment 406 Pontiac State Bank Bldg. FE 5-9227.

EVELYN EDWARDS
VOCATIONAL COUNSELING SERVICE
—OUR NEW LOCATION—
24½ EAST HURON
SUITE 4 FE 4-0584

LAB. TECHNICIAN

Female Able to do blood tests & urinalysis. $375. per month. Days. Midwest Employment. 406 Pontiac State Bank Bldg. FE 5-9227.

SALES

Man between ages of 24-30 with college background to train for executive. Must be willing to travel & eventually re-locate. Aggressive with some sales experience. $5 500 to start. Midwest Employment. 406 Pontiac State Bank Bldg. FE 5-9227.

Instructions 9

PIANO LESSONS, MAJORS IN Gospel Music. Also regular. Beginners Students. FE 6-0967.

U.S. CIVIL SERVICE TESTS. MEN, women, 18-52. Start high as $95 week. Preparatory training until appointed. Thousands of jobs open. Experience usually unnecessary. Free information on jobs, salaries, requirements. Write today! Lincoln Service, Pekin 68, Illinois.

WORK AT HOME—LEARN PHOTO oil tinting. 10 week course. Begin last week in Feb. TRojan 9-0713.

Work Wanted Male 10

6 FT. HUSKY WANTS WORK OF any kind. Have car & tools for most jobs. $1 an hr. FE 4-5371 & UL 2-3564.

A-1 PAINTING INTERIOR & EXterior. Free estimate. Reas. OR 3-3752 or OR 3-8117.

A-1 CARPENTER WORK NEW and repair. FE 4-4210.

AVAILABLE NOW, CARPENTER and cabinet work. New and repair. D. B. Murdock, FE 2-7861.

A-1 PAINTER INTERIOR AND exterior. Reas. FE 4-6462.

CARPENTER WORK NEW RE-model, repair. OR 3-7617.

CARPENTER & CABINET WORK. New & repairs. Work guar. OR 3-8748.

CABINET MAKER AND CARPENter Kitchens a specialty. FE 4-5000.

CARPENTER WORK OF ANY kind. Reasonable. Call after 6 p.m. FE 8-9439.

HANDYMAN REPAIRS & ETC. Fast service. FE 4-0776.

JUST OUT OF NAVY, MAN 24 with training in Flite-Tronics work. FE 4-1676.

Work Wanted Female 11

1 DAY IRONING $3 BU. REF. FE 5-1471.

2 WOMEN WANT WALL WASHing and house cleaning. FE 3-7581.

BABYSITTING, LOVING CARE. FE 2-1730.

BABYSITTING BY THE HR. ALSO washing & ironings. Drayton Plains area. OR 3-0324.

BEAUTY OPERATOR WITH 7 yrs. exp. wants work in Pontiac, 5 days. Write Pontiac Press Box 99.

CHILD CARE PONTIAC & Opdyke area. FE 2-2387.

DAY WORK, OR BABYSITTING in your home. FE 2-8775.

GIRL WANTS WORK AS MOTHer's helper. Needs home and some wages. MI 8-4548.

GIRL WANTS DAY WORK, MON., Tues & Fri. Call after 5, FE 8-6712.

Work Wanted Female 11

IRONINGS DONE IN MY HOME. Pick up & deliver. FE 4-0981.

IRONINGS, $2.50 BU. 671 EAST Mansfield. FE 8-0781.

LICENSED HOME FOR CHILdren. Day or 24 hr. care. FE 8-7490.

LADY DESIRES WORK, NO LIVE in, weekends free if possible. Elderly people or bachelor. FE 8-4418.

MIMEOGRAPHING TYPING, SEcretarial service. EM 3-2842.

NURSES AVAIL. LICENSED PRACtical Oakland Co. Nurses Reg. Licens

Landscaping 18A

4-1 ACE TREE SERVICE. Removal and trimming. Get our bid FE 3-7188 FE 4-9735.

Moving & Trucking 19

1-A Reduced Rates
Local or long distance moving. SMITH MOVING CO. FE 4-1864

A-1 MOVING HAULING EXCELLENT SERVICE. Reasonable FE 5-3458 FE 2-2969

HAULING & RUBBISH NAME your price. Any time. FE 8-0095

LIGHT AND HEAVY TRUCKING. Rubbish, fill dirt gravel and front end loading. FE 2-0603.

O'DELL CARTAGE
Local and long distance moving. Phone FE 5-6806

LIGHT HAULING, FURN MOVING exp. FE 8-8876 or FE 4-6221.

LIGHT HAULING & MOVING OF any kind. Real cheap. FE 8-2494.

Trucks to Rent
TRUCKS TRACTORS AND EQUIPMENT
½-ton Pickups 1½-ton stakes
Dump trucks Semi-trailers

Pontiac Farm and Industrial Tractor Co.
825 S. WOODWARD
Open Daily Including Sunday
FE 4-0461 FE 4-1442

UNWANTED ARTICLES PICKED up free of charge. FE 5-4638.

Painting & Decorating 20

1ST CLASS PAINTING AND DECorating. Cash or terms. UL 2-2940.

1ST CLASS PAINTING & PAPERhanging. Dep. prices. FE 2-4315.

1ST CLASS DECORATING, PAINTing and wall papering. FE 4-0255

A LADY INTERIOR DECORATOR. Papering. FE 8-0341.

A-1 PAINTING PAPER HANGING, Paper removed FE 4-6918.

A-1 PAINTING AND PAPERING, Mason Thompson FE 4-6364.

A-1 PAINTING INTERIOR. EXterior 10 per cent disc. for cash. Guaranteed. Free est. FE 4-9205.

AAA PAINTING & DECORATING. 20 years experience Reasonable. Free estimates. Phone UL 2-1398.

PAINTING & DECORATING. IMmediate service. FE 5-5006.

PAINTING, PAPERING & WASHing. Guar. Reasonable. FE 2-2312.

Television Service 22

DAY OR NIGHT TV SERVICE FE 5-1296 or FE 5-8390 M. P. STRAKA

JENSEN'S TV SERVICE, AFTERnoon & evening call FE 2-0495.

Upholstering 23

AL'S UPHOLSTERING FE 4-6797

EAKLE'S CUSTOM UPHOLSTERing. 8174 Cooley Lake Rd. EM 3-5641.

THOMAS UPHOLSTERING 197 NORTH PERRY ST. FE 5-8888

Lost & Found 24

FOUND: CORNER SAGINAW & Huron, small female dog. Black with white markings. OL 1-1875.

LOST: GIRL'S LIGHT GREEN wallet, important papers, FE 4-1270.

LOST: BOSTON BULL, MALE dog, vicinity of Lotus Lk. OR 3-9863.

LOST: 2 GERMAN SHEPHERD dogs in vicinity Maceday Lk. 1 to 3 yrs. old, black & fawn. 4 mos. Black-Silver. Reward. OR 3-4655.

LOST: MALE, ORANGE & WHITE Brittany, vic. Clayburn & Elizabeth Lk. Rd., Reward. FE 5-8646.

LOST: GERMAN SHEPHERD pup, male, vic. Hillfield, Auburn and Opdyke. Reward. FE 8-8891.

LOST: GMC CAR KEYS, BEtween A&P and Strand Theater in downtown Pontiac, Reward. FE 8-4421.

LOST THURS. MALE BEAGLE puppy. Vic. of Lorraine Ct. & Franklin Blvd. Child's pet. Reward. FE 8-3330.

LOST: 13" FEMALE BEAGLE. Vic of Baldwin N. of Walton. Child's pet. FE 8-9773.

LOST, 14" BEAGLE, MALE, TRI color, vic. Waterford Rd., reward. OR 3-5954.

Hobbies & Supplies 24A

PAINT BY NUMBER PICTURES. Scrabble games. Backenstose Book Store, 15 E. Lawrence St.

Notices & Personals 25

AEROTREDS KNAPP SHOES
Fred Herman OR 3-1582

ANY GIRL OR WOMAN NEEDING a friendly advisor phone FE 2-8734. Confidential. The Salvation Army.

A COMPLETE COLD WAVE $6.50. M & H Style-Rite OR 3-3421. Williams Lake Rd. and M59.

COMPLETE BEAUTY SERVICE. Open Thursday and Friday evenings. Dorothy's, 500 N. Perry. FE 2-1246.

CHARLES CHESTER AIR CUSHIONED SHOES
E. H. MILLER OR 3-4942

DAINTY MAID SUPPLIES — Mrs. A. Taylor, 86 Gillespie. FE 3-7293.

DAINTY MAID SUPPLIES — 739 Menominee. Mrs. Wallace. FE 5-7805.

In Debt?
If you are having trouble meeting your payments see us today. MICHIGAN CREDIT COUNSELORS, INC. Room 716, Pontiac State Bank Bldg. FE 8-0456.

LOSE WEIGHT SAFELY AND economically with newly released Dex-A-Diet tablets, 98 cents at SIMMS.

ON AND AFTER THIS DATE, Feb. 16, I will not be responsible for any debts contracted by any other than myself. Henry W. Gosley, 745 Indian Wood Rd., Lake Orion, Mich.

ON AND AFTER THIS DATE, February 17, 1959, I will not be responsible for any debts contracted by any other than myself. Casey Caldwell, 110 E. Beverly, Pontiac, Mich.

SPECIAL
Exercise to slenderize the easy quick, safe way. Join our monthly reducing club today. LESS THAN $1.00 PER VISIT. Come as often as you like, every day if you prefer. Be our guest for a free trial visit. For appoint. call FE 4-4131.

WE HAVE EXTENDED OUR WINter discount price through March 1. On Kool Vent Awnings, L & V Awning & Window Co. 163 W. Montcalm. FE 5-2102.

Wtd. Children to Board 26

DAY CARE, LICENSED HOME. FE 3-7298

GOOD LICENSED HOME BY DAY, nour or week. FE 5-6340.

Wtd. Household Goods 27

CASH FOR SMALL RADIOS working or not. FE 5-8755.

CASH FOR USED TVs FURNIture and misc. FE 2-0367.

CASH FOR FURNITURE AND APpliances. Odd pieces or house full. Prompt courteous service. FE 4-7881.

WANTED TO BUY — ALL TYPES of furniture. Ph. FE 2-8523.

FURNITURE NEEDED
Entire home or odd lots. Get the top dollar. Will buy outright or sell it for you. B&B Community Sale. Phone OR 3-2717.

WILL LIQUIDATE YOUR HOUSEhold goods, either by private sale or public auction. Appraisals. L. Smart Sale Farm, Rochester, Michigan. OL 1-5631.

Wtd. Miscellaneous 28

WANT TO SELL IT? DON'T FUSS — CALL US! SUN SALES CO. MA 5-1341

Money Wanted 28A

NEEDED — PRIVATE LOAN OF $4,000 on 5 room modern home. FE 5-7065.

Wanted to Rent 29

1st CLASS APT. WESTSIDE. NR. Huron bus. Prefer furn. 1 prof. person. Pontiac Press Box 23.

WANTED TO RENT BY RELIABle party, 2 bedroom furnished home, vicinity Pontiac or Drayton Plains. Call FE 4-0071 from 9:30 to 5.

Share Living Quarters 30

COUPLE TO SHARE 8 RM. MODern home with working widow. No children. Call after 6 p.m. FE 8-4440.

Wtd. Contracts, Mtgs. 32

ABSOLUTELY
The fastest action on your land contract. Cash buyers waiting. Call Realtor Partridge. FE 4-3581.

CASH FOR LAND CONTRACTS. J. J. VanWelt, 4940 Dixie Hwy. OR 3-1355

CASH
For your land contracts & equities, new & seasoned, reasonable discount. Call FE 4-3044 or FE 5-9076 any hour, ask for Ted McCullough

ARRO REALTY
5143 Cass-Elizabeth Rd.

ATTENTION!!!! WE NEED YOUR LAND CONTRACT. CASH BUYERS WAITING. REASONABLE DISCOUNTS. ASK FOR MR. HAYDEN. NO OBLIGATION

J. C. HAYDEN, Realtor
86 E. Walton FE 8-0441

CA$H
—QUICK CLOSING—
—NO HIDDEN FEES—

Nicholie & Harger Co.
33 WEST HURON FE 5-8183

CASH
AVAILABLE FOR LAND CONTRACTS AND HOME EQUITIES. NO OBLIGATION. CALL

A. Johnson
REALTOR FE 4-2533
1704 S. Telegraph Rd.

IMMEDIATE ACTION
On any good land contract. New or seasoned. Your cash upon satisfactory inspection of property and title. Ask Ken Templeton.

K. L. Templeton, Realtor
2339 Orchard Lake Rd. FE 4-4563

LAND CONTRACTS WANTED. Seasoned or unseasoned, quick action, buyers waiting. Clark Real Estate, 1362 W. Huron, FE 4-6492 or FE 4-4813, ask for Mr. Clark.

WE
Buy Land Contracts
EVEN IF DELINQUENT!

Ask for Sales Manager at HUMPHRIES REALTY
FE 2-9236 or MA 5-7128 evenings after 6.

Wanted Real Estate 32A

Are You Going to Sell Your Property?
Call us for free appraisal. No obligation.
"FOR THAT PERSONAL INTEREST"
Hoyt Realty, FE 2-9840, FE 2-9066

CASH WAITING
Cash in on your equity Don't lose your home. Fast service.

GAYLORD'S
136 E. Pike St. Pontiac
102 S. Broadway Lake Orion

GI AND FHA
CASH FOR YOUR HOME
Yes, we can sell your home for cash with very small down payment. Call us for further information. Do not feel obligated. We will appraise your property and tell you the cash you can receive net to you
WE TRADE, WE BUILD
DORRIS & SON, REALTORS
752 W. Huron FE 4-1557

HAVE CASH, WILL TRAVEL
We will travel to see you and show you how to get cash for your home, land contract or acreage. Call now for a 30-minute service. No charge.

R. D. RILEY, Broker
509 Elizabeth Lake Rd.
FE 4-1157 FE 4-4821

Immediate Action
We Can Sell Your House. Call Now

WHITE
BROS.
REAL ESTATE
OR 3-1296
5660 Dixie Hwy.
Open Eves 'til 9; Sunday 10 'till 5.

LISTINGS WANTED, ALL TYPES. Lauinger Real Estate, OR 3-8138.

LIST
WITH US — For fast & efficient service. 30 years serving Pontiac & Vicinity. WE ALSO — Buy, Sell & Trade. Open 9-9.

L. H. BROWN, Realtor
2407 Elizabeth Lk. Rd. FE 2-4810

$ TOP $
AVAILABLE FOR HOME EQUITIES AND LAND CONTRACTS. NO OBLIGATION ASK FOR LLOYD WELLS OR JACK JOLL. PROMPT ACTION

J. J. JOLL, REALTOR
2536 DIXIE HWY. FE 4-4561

Sell Us Your Equity
Don't lose your home—cash waiting—no red tape. We also need listings. Giroux-Franks, 4395 Dixie Hwy. OR 3-9701.

WANTED SMALL BEER STORE or neighborhood tavern. Reply Pontiac Press Box 36.

WANTED: IMMEDIATELY! Homes, farms, lake property and land contracts. Buyers waiting.

Paul M. Jones, Real Est.
832 W. Huron FE 4-8550

Rent Apts. Furnished 33

1 & 2 ROOM BEAUTIFUL APTS. Pvt. bath. Close to Pontiac Motor. Bachelors & couples. Baby welcome. FE 8-0056.

1 OR 2 RMS. CLEAN, COMFORTable, attractive, no drinkers. FE 2-2747 or FE 2-2292.

1-RM. KITCHENETTE, PVT. BATH — 2 employed girls or couple. Adults only. 290 N. Paddock. Alberta Apts.

1 ROOM BACHELOR APT. $9 WK. FE 2-0566. 50 State St.

1-ROOM KITCHENETTE APTS., utilities furnished, OR 3-4555.

1 AND 2 BEDROOM LAKEFRONT apts. Partly furnished. OR 3-9105.

1ST FLOOR, 3 RM. APT. OIL heat. Auto. hot water furnished. Pvt. entrances & bath. Child welcome. 151 Norton.

1 LGE. RM. REFRIG. 102 PARKhurst. FE 5-5502.

1ST FLOOR, NR. MIRACLE MILE, 3-rm. apt bath. FE 8-1370.

1 RM. KITCHENETTE, PVT. ENT. $8 wk. 90 Cottage St. FE 4-8612.

2 & 3 ROOMS, PVT. BATH, 79 Clark St., apply Apt. 7

2 RMS. & BATH WITH PVT. ENT. On 2nd floor. Child welcome. $12 per wk. 453 Orchard Lk. Ave. FE 5-1051.

2 & 3-RM. HOUSEKEEPING COTtages, gas heat, all utilities. Winter rates. Tia Rustic abCins. 468 Broadway, Lk. Orion MY 3-9958.

2 RMS. & BATH, MURPHY BED. 26 Monroe St. FE 5-2140, adults only. No drinkers.

2 ROOMS, PRIV. ENT. & BATH. 1 block from Sears. FE 5-5182.

RENT IT FAST
through Rent Ads! Room, house, apartment, anything — Want Ads give you ACTION. Dial FE 2-8181.

Rent Apts. Furnished 33

3 RM. FURNISHED APT. 124 S. Johnson. Close to Pontiac General Hospital. Ideal for single man. $10 wk. FE 5-0312.

2 NICE RMS., GROUND FLOOR newly dec., pvt. ent. All util. $13.50. FE 5-1396 after 6.

3 LGE. ROOMS, KITCHENETTE, pvt. bath & ent., State St., FE 4-6950.

2 RMS. GROUND FLOOR, PVT. bath, 197 Chandler, FE 5-5502.

2 RMS. & BATH, $13.50 PER WK. $10 deposit. 8 S. Tasmania in Pontiac. OR 3-0051.

2 RMS. KITCHENETTE, BATH. Pvt. On N. Perry. FE 2-5170.

2 ROOMS FURNISHED, PVT. ENT. & bath newly decorated. 61 S. Tasmania. FE 2-4579, after 4:30 p.m.

1 ROOM APT., ADULTS ONLY. Ref. 315 Voorheis after 6 p.m.

2 BEDROOM, FULL BASEMENT, automatic heat, nice location, very clean. UL 2-1004, evenings.

2 RM. BSM'T APT. PVT. BATH & ent. Utilities furn. UL 3-1620.

2 RMS., LAKEFRONT, PRIVATE ent., util. furn.; ideal for bachelor or retired couple MY 2-1961.

1 RMS & BATH. BABY WELcome. 225 Florence.

3 RMS. UPPER
291 Central

3 RMS & BATH. AUTO. HEAT. "You control it". Modern, clean. Couple only. FE 5-4032. 45 Lorraine Ct.

3 RMS., HEAT, HOT WATER FURnished. Pvt. Ent. and bath. 430 N. Saginaw.

3 ROOMS, 1 bedroom, PRIVATE bath and entrance, washi ng facilities, child welcome, heat & utilities, 65 Summit.

3 ROOMS, PRIVATE BATH & ENtrance, gas heated, near downtown. Adults only. 87 S. Parke.

3 RMS. & BATH. 194 GOING ST. Corner Whittemore.

3 RM. APT., PVT. BATH & ENT., everything furn., clean & just right for working couple. 2470 Dixie Hwy. 1 block N. of Pontiac Drivein theater. FE 2-1573.

3 ROOMS, PRIVATE BATH & ENtrance, utilities furnished. FE 4-5723.

3 ROOM WITH NICE FURNITURE incl. TV, large closets and storage. Private bath and entrance. Bus at Door. N.E. side. Young Christian couple preferred. FE 8-6931.

3 BEDRM. BRICK. ALMOST NEW. Full basement. Many extras. $100 per month. OR 3-8070.

3 ROOMS NR. DOWNTOWN. FE 4-7059.

3 RMS. PVT. ENT. & BATH, 31 Stowell, FE 4-2190.

1 RMS. HEAT & UTIL. FURN. Clean. FE 2-0957.

3 RMS. GROUND FLOOR PVT. ent. couple only. OR 3-1315.

3 LGE. RMS. GROUND FLOOR. 102 Parkhurst. Parking space. FE 5-5502.

3 RMS., UTILITIES FURN., PVT. entrance. FE 5-3036.

3 RMS. PVT. BATH AND ENT. Gas heat. 2 men FE 5-8339. 139 Raeburn. $14 week.

3 CLEAN LARGE ROOMS, UTIL. furn. Auburn Hgts. Va. UL 2-2418.

3 LARGE ROOMS, ALSO 2 LARGE rooms pvt. bath & ent., very nice. Adults or 1 baby. FE 4-1832.

3 RMS. LOWER FRONT. Adults. Util. furn. 258 Orchard Lake.

3 RMS. PVT. ENT. CHILDREN welcome. 326 Mt. Clemens.

3 RMS., GAS HEAT. 2275 ELIZ. Lk. Rd. FE 2-1986.

3 LARGE CLEAN ROOMS, PRIvate bath and entr. 264 S. Parke. FE 8-3152.

3 ROOMS, PRIVATE ENTRANCE and bath. FE 4-6309. 2101 Opdyke Rd.

3 BEDRMS., LIVING RM., KITCHen, bath, includes heat & lights, Oxbow Lk. MA 4-1292 & MA 4-2555.

4 RMS., UPPER, UTIL. FURN., adults or 1 baby. FE 4-7267.

4-RM. MODERN, 2ND FLOOR. NO drinkers, children. 72 Washington.

4 ROOMS AND BATH, PRIVATE entrance, West side. FE 2-0661. After 6 p.m. FE 5-5322.

COUPLE, PVT. ENTRANCE & bath, on bus line. FE 4-2847.

FURN. RM. FOR GIRL, 2 BLOCKS from Sears. 91 Fairgrove.

FURNISHED 2 RM. APT. PVT. bath & ent. $12.50 wk. All utilities. FE 8-2293.

FURNISHED 3 ROOM APARTment and garage. EM 3-3474.

MOTEL KITCHENETTE APTS., utilities furn., $14 per week. 9470 Pontiac Lk. Rd., OR 3-9389.

SLATER APTS.
Three blocks east of downtown. Newly decorated & furnished, including stove and refrigerator. From $59. All have one separated bedroom — some have more. It's always warm in Slater Apts. Come in or call.

MAYNARD SLATER
ERWIN SLATER
53-55 North Parke St.
FE 4-3546

SMALL GARAGE HOUSE. CLOSE to Pontiac Plant. $12. Baby welcome or bachelors. FE 8-0058.

WEST SIDE 4 ROOM & BATH — Front & rear entrance, garage, no children or pets 69½ Monroe.

Rent Apts. Unfurnished 34

1-RM. KITCHENETTE, PVT. BATH — Stove refrig., heat, hot and cold water furnished. Adults only. 290 N. Paddock, Alberta Apts.

1 AND 2 BEDROOM LAKEFRONT apts. Partly furnished. OR 3-9105.

1 BEDROOM APT FOR LEASE, built-in stove & refrigerator, many fine features, modern architecture, adults, $100, FE 4-1559.

2 BEDROOMS, CAR & ½ GArage, $75 month. 77 E. Ypsilanti. FE 4-7482.

2-BEDRM LOWER, MODERN — Clean newly decorated, auto. oil heat and hot water furnished, nr. GMT. FE 5-2864

2 ROOM STUDIO APARTMENT. Stove, refrigerator, heat, and ligh furn. Private bath and entrance. $55 per mo. PAUL A. KERN, INC. FE 2-9209.

2 BEDROOM APT., NEWLY DECorated, vic. Baldwin and St. Michael's schools. OR 3-8580.

2 BEDROOM OFF M24. CHILdren welcome. FE 4-7581. Or FE 4-0090.

3 RMS. HEAT & LIGHTS FURN. 859 S. Pontiac Trail, Walled Lk. MA 4-1391.

3 RMS. STOVE & REFRIG. UTILities furn. Clean. FE 2-0957.

3 RMS. & BATH. NEWLY DECorated. Stove & refrig. & all util. furn. $70 per mo. Inquire 734 W. Huron.

3 RMS. PVT. BATH. STOVE & refrig. furnished. FE 4-6309. 2101 Opdyke Rd.

3 LARGE ROOMS, PRIVATE BATH and entrance, heat furnished, OR 3-3349.

3 RMS. WEST SIDE, NEWLY dec. util., refrig., stove, furnished $70 mo. FE 4-4481.

3 ROOM UNFURNISHED APARTment, 115 State St. Pontiac Apartments. FE 2-5285.

3 UPPER FLATS; 2 - 2 BEDRMS $60 & 1 bdrm $55. Desirable location near Lincoln Jr. High School on Euclid Street. FE 4-2523 or FE 5-1172.

3 RM., STOVE, REFRIG. UTIL furn., M59 Pontiac Lk., OR 3-4555.

4 RMS. EAST SIDE, NEWLY decorated. FE 2-6792.

4 & 5 RM APTS. SEE CARETaker at 30 Washington. FE 4-1091.

4 RMS. AND BATH, MODN. HEAT and hot water furn. 4-famfly west side brick $75 mo Adults only. FE 5-8695.

4 ROOMS & BATH UPPER. PRIV. entr. Decorated last year. Heat, lights, gas & hot water furn. Fenced yard. Nice neighborhood. Close to stores, bus at door. Can be seen at 332 S. Marshall anytime or call EM 3-4616.

4 RM. MODERN HEATED APT., 4192 Dixie over Keego Hardware, $55 per month. FE 2-2944.

4 RM. UPPER IN PONTIAC, 1 bedroom, stove, heat furnished, garage, on bus line, EM 3-0714.

5 RM. APT., GAS HEAT, MA 5-1244.

5 RMS. NEAR GENERAL HOSP. Garage, bsm't., heat, FE 5-6766.

5 RMS. & BATH. WEST SIDE. FE 3-9259 or FE 2-4536.

5 RMS. & BATH. NEWLY DECOrated. Call FE 8-0030, 4061 Cass-Elizabeth Lake Rd.

5 RMS. AND BATH, FULL BASEment FE 3-9243

5 RMS. NEAR GEN. HOSP. STOVE & refrig. Garage. FE 4-6491.

Rent Apts. Unfurnished 34

6 LOVELY ROOMS, 2 BLOCKS OMC. $22.50 week. Heat and hot water furnished. FE 8-4558 or FE 5-0365.

ARCADIA APTS., NO. 2
All modern 2 rooms and bath apt. Clean and nicely decorated. Nice and warm. Ample laundry facilities. Agreeable, friendly, neighborhood. Children welcome. Close to schools, churches and downtown. Save on transportation costs $56.50 per mo. Includes heat and hot water. K. G. Hempstead, 102 E. Huron. FE 4-8284. Or, FE 8-2633, after 5.

DIXIE HWY. 9991, 2 BEDRMS. Elec. stove, Refrig., Carpeting, Automatic heat. On lake. MA 5-1183.

DEL RIO APTS.
281 Oakland, 3 rms. and bath, stove and util furn. couple with baby welcome.

GOOD AND CLEAN, 6 ROOMS, across Pontiac Motor on E. Mansfield. 2 children welcome. FE 5-6928 after 5 p.m. $70 month.

HEATED APT. CLOSE TO HIGH & Grade Schools & shopping. 444 E. Pike Cor. Sanford. 3 rms., dinette & tiled bath. Big in-door closet for Murphy bed or other use. Auto. hot water. Refrigerator. Laundry facilities. 1st class shape. FE 8-8901. Ask for Mrs. Harris.

HOLLYWOOD APTS.
Furnished or unfurnished. 2 & 3 rms., bath & utilities furnished. 114 E. Howard St. FE 2-1834.

LGE. 3 ROOM DUPLEX APT. Also 3 rm. apt. Nr. Union & Cooley Lk. Rd. EM 3-4881.

MODERN 5 RM. BRICK APT. Stove & refrig. furn. $80 mo. 2 children welcome. FE 5-0737

ORCHARD COURT
APARTMENTS
BRAND NEW
AIR CONDITIONED
ONE & TWO BEDROOMS
—REASONABLE RENT—

Pontiac's most exclusive, modern West side apartment development.

Balcony type building with individual entrances.

Beautiful kitchens with metal cabinets in decorator colors with plastic tops. Stove and refrigerator furnished.

Automatic heat and hot water (soft) furnished. Kitchen fan, master TV aerial and many other fine features.

For a limited time, no leases or security deposits required.
ADULTS ONLY

See or Call the Manager,
Bob Gardner:
19 SALMER ST. APT. 6

FE 8-6918
OPEN DAILY & SUNDAY
10 A.M — 9 P.M

WEST SIDE
2, 3, 4 & 5 ROOM APTS., PRIvate baths, heat, hot water, stove & refrigerator furnished. Near St. Benedict & Donelson Schools, convenient for shopping & bus service. Call FE 2-9922 or FE 4-4232 for complete details. ANNETT REALTY.

WATERFORD VILLAGE
3-ROOM NEWLY REDECORATED apt. with full bath and utility room $65 per month.

WHITE BROS.
OR 3-1295
5660 Dixie Hwy.
Open Eves. 'til 9; Sun. 10 'til 5

WEST SIDE
2, 3, 4 and 5 room apartments, private bath, heat, hot water, stove and refrigerator furnished. Near St. Benedict's school and church. Convenient for shopping and bus service. Call FE 2-2992 or FE 4-4232 for complete details.

Rent Houses Furnished 35

1 BEDRM. ADULTS. LOVELY home. Gas heat, garage, basement. St. Mike District. FE 5-6482.

2 BEDROOMS, NEWLY DECORATed. Auto. gas heat & hot water. FE 2-2051.

3 ROOMS AND BATH. FE 3-7373

4 RMS., MODN., BSMT., & 200 ft. Lake frontage, OR 3-9138.

5 RM. FURNISHED HOUSE. $12 wk. until bath is completed then rent will be $15. 3252 Joslyn Rd.

6 ROOMS FURNISHED, W. SIDE location, utilities paid by tenant, exc. for sleeping rooms. FE 8-3319.

COMMERCE LAKE, 2 BEDRMS. with option to buy. MA 4-1292 & MA 4-2555.

SMALL HOUSES FOR RENT. Inquire at 1676 Taylor Rd. Ask for Lonnie Weaver, FE 4-2031.

Rent Houses Unfurn. 36

2 BEDRMS., TILE BATH AUTO. heat and hot water, full basement, $75. Choice of several. FE 4-7833.

2 BEDRMS. $16.50 WK.
Chance to buy like rent. Squirrel Rd. area. Large lot. Builder. FE 5-0885.

2 SMALL 5 ROOMS AND BATH. Cor. 1160 & 1156 Lakeview and Lynn, Huron Gds. Couple with 1 or 2 children FE 4-4423—12-6 p.m.

2 BEDRMS. NICE LOCATION. ½ blk. to city bus. FE 3-7562.

2 BEDROOM BUNGALOW. NEAR Elizabeth Lake. $65 per month. Available or 1 year lease. Call Realtor Partridge, FE 4-3581.

2 BEDROOM HOME, UNION LK. area. With option to buy. MA 4-1292 & MA 4-2555.

2 BEDROOM BRICK, LAKE PRIV. $85 month. Bus. FE 2-6861.

2 FAMILY, 5 ROOMS & BATH, close in, FE 2-7425.

2 BEDROOM RAMONA TERRACE or will sell with small down payment $75 month FE 4-1559.

3 BEDRMS., FULL BASEMENT, immediate possession, Baldwin, Walton area. $90 mo. MY 3-1180.

3 BEDROOM HOME IN DOWNtown Oxford. Responsible party. Inquire 22 Auburn Ave. Pontiac.

3 ROOMS AND ½ BATH. REFRIGerator, stove, oil circulator. $40 month. Adults. FE 4-7457.

3 BEDRMS.—$92.50
Half of rent applied on low down payment, own your own home. Builder. FE 5-0885.

3 RMS. AND BATH, HOT WATER, clean, suitable for couple. EM 3-2548.

3-BEDROOM HOME, GAS HEAT, garage near downtown. $70 mo. FE 5-3395.

3 ROOM STONE HOUSE LOCATED west of Rochester on blacktop road. Suitable for couple. Edw. M. Stout, Realtor, 77 N. Saginaw St. FE 5-8165.

3 ROOMS & BATH HOME WITH part basement, $45 mo. FE 4-9683.

4 ROOMS AND BATH, GAS HEAT. 315 Voorheis Rd. after 6 p.m.

4 BEDRM., GAS HEAT, BASEment. Garage. Centrally located. $75 a month. FE 5-8276.

5 ROOMS & BATH. COUPLE WITH 1 or 2 children. full basement, oil heat. 3252 Wanamakers, Scott Lake. FE 4-4423—12-6 p.m.

5 ROOMS, GOOD COND., 49 BALDwin, Write Pontiac Press Box 107.

5 ROOMS & BATH, 201 E. PIKE St., write Pontiac Press Box 108.

5 RMS. AND BATH, OIL HEAT. 82 Washington St.

5 RM. DUPLEX, FULL BASEment with option to buy. OL 1-0653.

5 RMS & BATH, FULL BASEment, gas heat. Children welcome. $85 month. FE 5-6804 evenings and weekends.

5 RM., MODERN HOME NEAR FISHER AND PONTIAC PLANTS $75 MO. CALL FE 5-9441.

6 ROOM HOUSE, GAS HEAT, modern, 745 Mt. Clemens, children allowed. FE 4-5067.

6 RMS. NR. ST. FREDS. 6 BLKS. from downtown. FE 4-6486.

6 ROOMS AND BATH. AUTOMATic heat. UL 2-4391.

COUNTRY ESTATE NEAR ROCHester. With two modern houses, beautiful grounds. Rent as 1 unit. Vacant, Feb. 1st. FE 4-5090.

ELIZABETH LAKE
Beautiful 2 bedroom home, facing Elizabeth Lake. Nearly new, automatic heat, garage, $75 per month. Reference required. K. G. Hempstead, 102 E. Huron, FE 4-8284.

HOUSE FOR RENT. 361 EDITH Street C' 3-7424

MILFORD, 3 BEDROOM BRICK, oil furnace, storms and screens. $90 month. FE 8-6819.

SLICES OF HAM

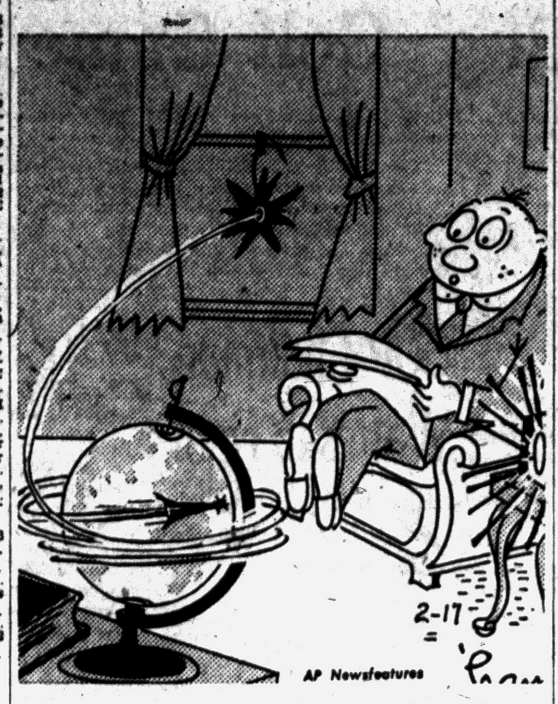

"The Air Force has just announced . . .!"

Rent Houses Unfurn. 36

MODERN 6 ROOM BRICK, IN Troy, $125, includes water and lights. Phone OL 1-9761 or OL 1-1038 after 6 p.m.

MARCUS, 4361
WATERFORD VILLAGE
Lovely 3 bedroom ranch bungalow, large living room, fully carpeted, 2 tile baths, storm sash, forced air oil heat. Rent $75 or will lease for 1 year, $760 cash.

R. I. WICKERSHAM
7196 W. Maple Mayfair 6-6250

MODERN 2 BEDRM. HOME. EXcellent cond. Oil heat. Lovely location. FE 7-0499.

MODERN 2 BEDRM BUNGALOW, west suburban, lake privileges. A-1 references required. EM 3-2959

SMALL HOUSE. 2 BEDRMS. $12.50 wk. 1850 Ward Rd. FE 5-5857.

SAM WARWICK IN SYLVAN LAKE 3 bedroom, brick carport. Lake privileges. $125 lease, also, 2 bedrm. with garage $110. FE 4-5090, or FE 2-2105.

SYLVAN LAKE
Cosy 3 rm., bath, full basement, $40 mo. with option to buy if desired. FE 4-6089.

For Rent Rooms 37

ATTRACTIVE RMS. GIRLS, PVT. $6 and up. 547 W. Huron.

AT BUS STOP IN NICE HOME, comfortable room. FE 5-7332.

LOVELY PRIVATE ROOM FOR 1 clean girl. W. Huron bus stop. FE 8-3338.

LG. UPPER ROOM IN WESTside, Pvt. Bath & garage. FE 2-0915. If no ans. call after 9:30.

MEN BOARD OPTIONAL
141½ Oakland Ave. FE 3-9100

NICE ROOM, 1ST FLOOR, PVT home. N. side. FE 4-0640.

PRIVATE ENT. SHOWER GArage. Cooking. 48 E. Iroquois.

PVT. ENTRANCE. KITCHEN, laundry, bus stop, 499 W. Huron.

RMS WITH KITCHEN PRIVIleges, for men. At bus stop. FE 8-3715, after 5.

SLEEPING ROOMS, 2 BLOCKS from down town. 141 Auburn Ave.

Rooms With Board 38

EXTRA CLEAN, HOME STYLE meals, TV 14 Matthews, FE 5-0377.

MEN — WORKERS — PENSIONers In clean Christian home. FE 2-0318.

ROOM & BOARD, GENTLEMEN preferred. FE 4-6924

Convalescent Homes 38A

HAVE VACANCY FOR MAN OR woman, bed or ambulatory, ground floor. 24 hour care, reasonable rates. Glen Acres Nursing Home. FE 4-2225.

Hotel Rooms 39

HOTEL AUBURIN
Rooms by Day or Week
Also 1 or 2 room apartments. Cooking and refrigeration units. 464 Auburn — FE 2-9239

Rent Stores 40

STORE BUILDING — 20 x 70 FT. Across from Fisher Body. Heat and hot water furnished. Finished basement offices. Ideal for rental or office purposes. $150 per month. Roy Annett, Inc., 28 E. Huron St. FE 8-0466.

ULTRA-NEW STORES, WEST side. FE 2-2144

Rent Office Space 41

NEW OFFICES—WEST SIDE. FE 2-2144.

WEST SIDE BEAUTY SHOP space for rent. $75 per mo. FE 5-5416.

Rent Lease Bus. Prop. 41A

00 SQ. FT., GAS HEAT, AIR conditioned, parking, 252 S. Telegraph, Pon-Tel Centre. FE 4-4516.

ATTRACTIVE OFFICE SPACE and approximately 5,000 square feet warehousing area $200 per month Located 663 South Telegraph. FE 4-2597.

CORNER ELIZABETH LAKE & Union Lake Rds., good opportunity for cleaning establishment, beauty parlor or barber shop. MA 4-1292 or MA 4-2555.

WIXOM, MICH., OPPORTUNITY for cleaning establishment or beauty parlor. MA 4-1292 & MA 4-2555.

W. HURON STORE WITH APPROX 1,000 sq. ft. parking lease at $150 per mo. Call Realtor Partridge. FE 4-3581.

For Rent Miscellaneous 42

GARAGES FOR RENT. (1) 2½ car (1) 1 car. FE 5-1051. Inquire at 237 Baldwin

For Sale Houses 43

COLORED G.I. NO DOWN PAYMENT
Super sharp 3 bedroom home. Basement, oil heat. 2 lots. Closing costs only.

R. J. VALUET, Realtor
345 Oakland Ave. FE 5-0693
Call Evenings 'till 8:30
MULTIPLE LISTING SERVICE

3-Bedroom Bungalow At Huntoon Lake
Well located on 100x133 foot lot. Nice lawn and shade. Living rm. oak floors, plastered walls. A-1 basement with large recreation room and fruit room. Oil furnace, 1½-car garage, fenced rear yard. $2,500 down will handle. Among other nice homes.

Giroux-Franks
GENERAL REAL ESTATE
4395 Dixie Hwy OR 3-9701

Bargain for Colored
272 RAEBURN — LOW DOWN PAYMENT ON THIS 5 ROOM, NEWLY REDECORATED BUNGALOW — LARGE LOT — GARAGE. WILL HELP RESPONSIBLE BUYER WITH DOWN PAYMENT.

JIM WRIGHT, Realtor
345 OAKLAND AVE. FE 5-9441
Eves. after 7:30 call MY 3-1864
MULTIPLE LISTING SERVICE

SAVE ENERGY, USE WANT ADS! To find a job, place to live or a good used car, see Classified NOW!

For Sale Houses 43

SYLVAN LAKE
Sam Warwick has new 3-bedroom brick tri-level ranch home. Fireplace, built-ins 2-car garage. 185 ft. seeded lot, exclusive community sewer water, paved streets, lake privileges. $24,500 open Sunday. 1780 Sherwood. FE 4-5090. FE 2-2105.

RENT WITH OPTION TO BUY, near grade school, and MSU. Newly decorated 2 bedroom. Lge. lot. Carpeting and automatic oil heat. Owner. MY 3-3711.

MANDON LAKE FRONT HOME
Now is the time to buy your lake front home before prices go up. See this spacious home with full basement, oil heat, glass enclosed porch.
Full price $11,250, $1,750 down.

WM. A. KENNEDY
Realtor
3101 W. Huron FE 4-3569
Open Evenings 'til 9

5 RM. BRICK, RAMONA TERrace. Automatic heat. $1,000 down. Will sell to reliable buyer on rental option. FE 2-3922.

STOUT'S
Best Buys Today

$275 DOWN
Immediate possession, close to Fisher Body, featuring 5 rooms and bath, with part basement. Easy monthly payments.

COUNTRY ATMOSPHERE
Spacious front yard, excellent location for bringing up the children. Modern 7-room Colonial style home, dry basement, new oil furnace, oak floors, plastered walls. Just East of Clarkston on 3¾ acre lot. $12,500 with reasonable terms.

OAKLAND LAKE
Just a stone's throw from the lake, close to shopping area. Exciting 2-bedroom ranch style home with jalousie enclosed breezeway, spacious 2½-car garage, 3 large landscaped lots, divided basement with large recreation area. Vacant and ready for immediate occupancy. $2,000 down.

ELIZABETH LAKE
Inquire about lot No. 38. The finest on the lake with over 60 feet of excellent frontage. Nestled among choice homes. $2,500 down.

Warren Stout, Realtor
77 N. Saginaw St. FE 5-8165
Open 'till 6:00

SELLING OUT
2 or 3 bedrm. split-level starter homes. Lge. acre plot. $7,950 low down payment. EM 3-4164. EM 3-2411 Broker.

FOR SALE BY OWNER, 5 YEAR old, brick ranch. 2 bedroom and den or 3 bedrooms, 1½ bath, enclosed porch, large lot. Perfect condition. $31,000. By appointment. 2825 Hylane Drive, Troy, off Adams Rd. MI 6-4771.

CLARKSTON
5112 MARY SUE, NEAR S

For Sale Houses 43

Three-Family

Good clean 3 family income, big 6 room apartment for yourself, plus 2-3 room & bath apartments, all private entrances, gas heat, 2 car garage, paved street, close to schools. $16,500. Terms.

Brick Terrace

Clean, attractively decorated, carpeted living room and dining room. 2 big bedrooms, built in bath extra shower in basement, gas hea., very close to bus service, only $7950. Low Terms.

WILLIS M. BREWER
JOSEPH F. REISZ, SALES MGR.
4-36 E. Huron FE 4-5181
Eves. FE 8-0823

The New Look

The Convertible 24s
2 Baths
4 Bedrooms
UNBELIEVABLE CHARM

Ward W. Ross Homes
MODELS OPEN DAILY
2345 WATKINS LK. RD. OR 3-8021

"THIMK!"

WHERE ELSE CAN YOU BUY A HOME FOR
$82 DOWN
-TOTAL-
AND
$69 PER MONTH
-VA TERMS-

3 BEDROOM COLONIAL
In JUDAH LAKE Estates
WITH
Lifetime Aluminum
ROOF & SIDING

FHA
$390 MOVES YOU IN
$74 PER MONTH

DLORAH BUILDING CO.
Bildor of National Homes
FE 2-9122

Templeton

West Suburban

Ranch type 3 bedroom, tile bath, carpeted living room, nice kitchen with breakfast bar, full basement, breezeway and 2 car attached garage, corner lot, 75 x 180. Cash to mortgage.

K. L. Templeton, Realtor
2339 Orchard Lake Rd. FE 4-4563
After 6, FE 2-9502

FOR YOUR HOME NEEDS
CALL US PLEASE

Clarkston

REAL ESTATE, INC.
20 S. Main, Clarkston Mich.
(ACROSS FROM BANK)
MAple 5-5821
Open Daily 9 to 9 — Sunday 12 to 5

Watch for My Ad

Will be open in 10 days on account of fire.

P. W. DINNAN
66 West Huron FE 4-2577

HAYDEN

S. ANDERSON. $400. Down. 5 Room home newly decorated. Oak floors. Oil furnace. $52 per month

OFF OAKLAND AVENUE. $5850 is the full price for this 3 Bedroom home. Low down payment.

WEST SIDE, 4 Bedroom brick home. This large 2 story home has 1½ baths. Living room and dining room has wall to wall carpet. Fireplace. Basement. Gas furnace. 2 car garage. 80' frontage on paved street. Terms.

N. EDITH. Near Pontiac Boy's Club. 2 Story frame home has 3 bedrooms, 1½ baths. Basement. Furnace. 2 car garage. $10,995 Terms.

CEDAR SHORES. 4 Bedroom brick-home 1½ baths. Basement opens at lake level. Oil furnace. Kitchen has built in stove & oven. Landscaped yard. Underground sprinkling system. 2 car garage. Waterfront lot. Terms.

J. C. HAYDEN, Realtor
86 E. Walton FE 8-0441 Open Eves.

2 FIREPLACES

New, fully modern home 20 minute drive to Pontiac. Modern kitchen, has tabletop stove, built in oven, tiled counter. Tiled bath. Full basement with gas heat. 3 bedrooms. Near school. $14,500
C. A. WEBSTER REALTOR
Oxford OA 8-3122 Orion MY 2-2291

ROOM TO ROAM

This beautiful 3 bedroom home located only 20 minutes' drive from city over year around maintained roads. Ranch type, 13x23 living room and natural fireplace, well arranged kitchen with 11x4 dinette adjoining. 3 bedrooms. Full tiled bath. Paneled breezeway. Attached 1½-car garage 3 large lots included are completely landscaped. Priced right at $16,500.

EMBREE & GREGG
1566 Union Lake Rd.
UNION LAKE VILLAGE
EM 3-4393 or EM 3-3314

MULTIPLE LISTING SERVICE

ARRO

PERRY MASON

In the case of the Missing Buyer. This 3 bedroom home is located in Seminole Hills. Here are a few of the many features: Natural brick fireplace, large ceramic tiled bath carpeting in every room, full basement & 1-car garage. Call now & solve this mystery. $16,900

HOWDY DOODY

Folks, the owner of this 3 bedroom home wants fast action—so call now & make us an offer. Large 10x24 ft. living room with big fireplace full basement, gas heat & located near General Hospital. Don't ask Uncle Bob, call right now on this one!

SATURDAY DATE

Yes, your teenaged daughters will be proud when their dates pick them up at this lovely 3 bedroom home in Lorraine Manor. Built in 1956, this all brick home has a beautifully landscaped lawn, large kitchen with built-in stove and many other features $2,100 down
Make a date to see it.
ARRO REALTY
TED McCULLOUGH, REALTOR
5143 Cass-Elizabeth Rd.
FE 5-1284 — FE 4-3844
Open 9 a.m. to 8:30 p.m. Sunday 1-5

$950 DOWN

Close to schools on paved road. A modern 2 bedroom ranch home with 2½ car garage. Large kitchen with eating space. Carpeted living room. Forced hot air heat. Ideally located in a good location close in.

DRAYTON PLAINS

Looking for a nice home with full Basement? See this exceptionally well located 2 bedroom modern home. Close to stores & bus. line. A beautiful dry basement with plenty of recreation area. Modern kitchen. America Beauty Line cabinets. Fenced in rear yard. $11,000 with $2,500 down

LITTLE FARM

An estate type brick ranch home, backing to a wooded area and stream. 3 large bedrooms. Master bedroom, 12 x 14. The ceramic tile full bath. Also ceramic tile bath off hall. Large living room with natural fireplace. Separate entry hall with easy access to each portion of home. Modern kitchen with Formica counter tops and eating area. Also separate dining room. Hardwood floors. Plastered walls. Many extras. Full basement with large glass wall opening onto patio, and fireplace in recreation room. 2 car attached garage. In an excellent neighborhood. Ony $3,500 down.

LADD'S

4286 Dixie Hwy. OR 3-1231
3885 Lapeer Rd. FE 5-9292

DON'T WISH FOR MONEY! Make it easily through Classified Ads. To sell, rent, buy, swap, hire, dial FE 2-8181.

For Sale Houses 43

VALUES

2 FAMILY — Going Street. 3 rooms and bath each, oil furnace. $6500 $600 down, $75 month.

NORTH SIDE — Older home in good condition, 1st floor living room, dining room, kitchen, 3 bedrooms and bath up. Full basement, FA oil heat. Garage. $750 down, $75 per month.

WISNER SCHOOL AREA — Oakland Ave., zoned commercial. 8-room home, 2 baths, includes furnished 2-room apt. Oil heat. Corner lot 50x300. $1000 down.

RANCH HOME — Set snugly among large oak trees, lake privileges. Living room, stone fireplace, dining "L," open type kitchen with "built ins," 2 spacious bedrooms, tile bath, family room. Utility. FA oil heat, washer and dryer. 2 car attached garage. Possession at once.

Roy Annett, Inc.

Realtors since 1923
28 E. Huron FEde al 8-0466
Open Evenings & Sunday 1 - 4

AN OLDER 3 BEDROOM HOME, Birmingham school district, dry basement, $10,500, $500 down. MI 6-9144

WEST SUBURBAN
3 Bedroom Rancher with 11 x 25 living and dining area. Full basement with 11'x 35 recreation area. Aluminum siding, storms and screens. On a 100 x 150 ft. lot. Priced at $11,700 with payments of $68 per mo.

EAST SIDE BRICK
3 Bedrooms with a large living and dining area. Full basement with oil FA heat. On a 50 x 136 ft. lot. Only $13,600 with $1,850.

3 BEDROOM
with a 12 x 18 living room, 9 x 12 kitchen. Full basement with oil FA heat. Extra ½ bath. Finished recreation room 22 x 22 including the "kitchen sink." 1½ car garage. $13,600 with $2,600 down.

IVAN W.
SCHRAM
REALTOR FE 5-9471
OPEN EVENINGS & SUNDAY
942 JOSLYN, COR. MANSFIELD
MULTIPLE LISTING SERVICE

CLARK

TO BUY — SELL & TRADE

RUNDELL ST. 5 Rm. modern bungalow, 2 bedrms., kitchen, dining rm., living rm. and full basement, gas heat. Only $995 down.

MARSHALL ST. 2 bedrm. bungalow in very good condition. Full basement, gas heat. Garage and paved drive. $2,950 down.

SACRIFICE! CRESCENT LK privileges. 3 bedrm. ranch home, large living rm., and dining ell, large family style kitchen. Full basement with Rec. room. Now only $11,900.

FE 3-7888 — FE 4-4813
CLARK REAL ESTATE
1362 W. Huron — Open Eve. & Sun.
MULTIPLE LISTING SERVICE

MULTIPLE LISTING SERVICE

JOLL

CLOSE TO FISHER BODY
This lovely 2 bedroom home off Baldwin has large living room, kitchen, ceramic tile bath, full basement, recreation room, gas furnace, laundry tubs, 1½-car garage, on beautifully landscaped lot. Only $10,900 on terms.

3 FAMILY INCOME
Live in the 3 bedroom downstairs apartment with large living room, dining room, family sized kitchen and full bath. Rent the other two apartments out, which are fully furnished with separate entrances. This home is very well kept up and has full basement, oil furnace on approximately 1 acre of ground. Priced at $14,950 with terms to suit.

Evenings after 6 call MA 6-2880.

J. J. JOLL, REALTOR
2536 DIXIE HWY FE 4-4561

3 BEDROOM UNFINISHED
Full basemen sewer and water. 125 Blaine St., off Oakland Ave. Phone OA 8-2918.

ROCHESTER
North Hill 3 bedroom brick, carpeted living rm. & hall, full tiled basement, auto heat & hot water, 2½ car garage, large well landscaped lot, excellent condition inside & out. Terms to 4½ per cent mortgage.
W. G. WHITCOMB, REALTOR
UL 2-2930 3445 S. Adams Rd.

NO MONEY DOWN—GI
Excellent 5 room bungalow finished in beautiful knotty pine, shining oak floors, lovely kitchen, built in cupboards, forced air heat, lake privileges on Crescent Lake. Payments only $60 a month including taxes and insurance.

$200 DOWN
New 5 room bungalow featuring plastered walls, oak floors, forced air heat. A home you will be proud to own. Payments only $44.24 a month.

ELWOOD SCHOOL
Nice 3 bedroom home located near Rochester, neat and clean. Basement, forced air heat, attached garage, 90x327 ft. lot. Only $11,200 with terms.

JIM WILLIAMS

REAL ESTATE & INSURANCE
1483 BALDWIN FE 4-0547

Johnson

20 YEARS OF SERVICE
RENT
With option to buy on this lovely furnished 2 bedroom bungalow on the North side. Full basement, gas heat, 2-car garage, close to Pontiac Motor, or will sell with low down payment.
TRADE
Your smaller house on this 3 bedroom ranch located close to Avondale High School. Large living room with fireplace, oil heat, 1½-car garage, fenced in lot 80x250. Hurry on this one.

Evenings after 6 call FE 5-2935 or FE 2-3381

A. JOHNSON, Realtor
1704 S. Telegraph Rd.
FE 4-2533

HOYT

Orion Township—GI
4 miles from Pontiac. 3 bedroom ranch. Excellent condition. Only mortgage costs down. Balance $75 per month, includes taxes and insurance. Perfect place to raise your children. Call for further details.

280 Prospect—GI
Free shelter. 3 bedroom older home in real good condition. New gas heating plant. Income house on rear of lot will pay your payments. Be first — call now!

635 Joslyn Rd.—GI
Payments $66 per month including taxes and insurance. 2 large bedrooms and bath up. Full basement. Gas heat. 2 car garage. Very comfortable and very reasonable. Call for showing.

HOYT REALTY
FE 2-9840 FE 2-9966
254 S. Telegraph Rd.

For Sale Houses 43

CONTEMPORARY BUNGALOW

Built 1956. Large lot east of Walled Lake on Pontiac Trail. Only $7,950 full price. $69.50 per mo including taxes & insurance. Newly painted inside. Better hurry!

ANCHOR
LI 7-3800 JO 4-5777
PERSONALIZED HOMES
FE 8-2209

John K. Irwin

& SONS

SYLVAN MANOR:
Three bedroom, 1½ bath, brick ranch home. Blacktopped street, close to shopping center. Very neat and clean.

SUBURBAN RANCH:
Very attractive 6 room home with attached garage. Neat as a pin throughout. Carpeted, plenty of storage space, fenced yard. Two blocks from grade and junior high schools. $13,250.

John K. Irwin & Sons
Realtors
313 West Huron St.
Phone FE 5-9447 or FE 2-4031
EVE. FE 5-4846

FRANKLIN AREA—BLOOMFIELD School. By owner — transferred. Over 2,000 sq. ft. brick ranch. 4 bedrm. 2 ceramic baths. Living rm. Fireplace. Family rm. Laundry rm. Gas heat. Built-in oven & range. 2½-car attached garage. Carpeting. Patio. 150x150 ft. lot. Exc. landscaping. $32,500. No agents. MAyfair 6-5706.

$950 DOWN

Drayton Plains, good 2 bedroom, 1½ car garage, extra large lot. $6,100.

Near Crooks Road, large 2 bedroom, double garage, 5 nice lots. $1,000 down

PONTIAC REALTY
737 Baldwin FE 5-8275

BY OWNER: 5 ROOM SMALL house in country with one acre of good ground. Four rooms in knotty pine. Oil furnace, elec. hot water heater, garage. Lots of trees. My equity down, you take over payments. Call FE 4-2281.

BROWN

NOTHING DOWN — Near Macedday Lake. Lovely 3 bedroom modern bungalow only 3 yrs old. Full basement. Oil AC furnace. Alum. storms and screens. Large lot. "About $250 Closing Costs. "Here is a real deal." Only 5 per cent Int.

$8500 SELL OR TRADE — Large clean 6 rm. modern home with large excellent two car gar. Full basement. Modern kitchen. Paved street. Will trade for cheap home.

$12,500 SELL OR TRADE — Lake front. Ranch style bungalow with full basement. Attached breezeway and 2 car gar. Over 100 ft. of lake frontage. Paved drive. Will trade for 6 rm City home

$12,500 SELL OR TRADE — Lovely modern 3 bedroom home at Crescent Lake. Only 2 yrs. old. Full basement. Formica Kitchen. Birch doors. Select oak floors. Alum. storms and screens. Large lot with Lake privileges. Will trade for cheap home

LITTLE FARM — 20 acres with 6 room modern home. Good barn. Two chicken houses. Some fruit trees. Excellent land. Only 10½ miles from city. School bus at door. Might trade for good modern home.

$10,500 — COLORED GI — Here is a sensational value. Large 10-room modern home on Raeburn in best of condition. Paved street. Good gar. Summer porch. Oil furn. "One of the very best homes in this section.

LIST WITH US — For fast and efficient service — WE BUY, SELL & TRADE. 20 yrs. Serving Pontiac and vicinity. Open 9-9.

L. H. BROWN, Realtor
2407 Elizabeth Lake Road
Ph. FE 2-4810 or FE 4-3564
MULTIPLE LISTING SERVICE

— ASSOCIATE —
BROKERS INVESTMENT CO.
FE 8-9663

$600 for Equity

3 BEDROOM home. Wall-to-wall carpeting. Full basement. Oil heat. Many extras.

443 ORCHARD LAKE AVE.

$395

Will move you into this 2 yr. old, 3 bedroom ranch home. 434 Emerson, Pontiac. No costs—No credit report required. Assume $75 monthly payments.
HANNAN
Mr. Lawson FE 3-7750

TRI-LEVEL & BI-LEVELS
Custom starter homes, no money down, your lot. Small down—our lot. See model. G. Flattley, EM 3-0682.

MULTIPLE LISTING SERVICE

GI
2 bedroom bungalow, living room 15x10 dandy kitchen, basement, attached 1 car garage. Privileges on Williams Lake. Full price $9,500.

SPACIOUS LIVING
for a small family. A well built older home with large rooms and loads of closet space. Good 3 car garage. One acre of land with fruit and berries.

DRAYTON WOODS
6½ room ranch located on beautiful wooded lot. Large living room with fireplace, three nice bedrooms, bath and ½, full basement with fireplace, 2 car garage. Full price $22,800 with terms.

BEAUTIFUL
is the only word to describe this nicely decorated 2 bedroom home. Den with built in desk and many other features you must see to appreciate. Only $9,200 with $1,200 down. Don't miss seeing this lovely home today.

BRICK RANCH
3 lovely large bedrooms, excellent kitchen with eating space, full basement, good location. Only $2,500 down.

LAWRENCE GAYLORD
136 E. PIKE OPEN EVES.
FE 4-9584

MILLER

BRAND NEW and waiting for you if you want a west side custom built brick. Consider these fine features. 3 large bedrooms, 2 baths, large living room, beautiful kitchen with built in stove and oven, also vent for fan. Select oak floros, plastered walls, briarstone fireplace, hot water heat, full basement, 2 car garage. Best materials & excellent workmanship. Price reduced to $19,975, see it— it is lovely.

HOME & INCOME excellent west side location. This lovely home has a 27 ft. carpeted living room, 11x11 ft. dining room, 1 bedroom down and 3 bedrooms up for owner. Also a 3 room apt. to rent out. Present owner uses basement apartment and rents the whole building. Oak floors, plastered walls, oil heat, 2 car garage — A good income and a terrific buy at $12,950 on easy terms.

WE NEED MORE room & must sell our nearly new 2 bedroom, one floor home built in 1955. All newly decorated, oak floors, oil furnace. Well located east of Baldwin, near bus and branch bank. Only $7950 — Terms or might trade for older 3 bedroom home.

William Miller
Realtor FE 2-0263
1075 W. Huron
Open 9 to 9

For Sale Houses 43

MODEL HOME

Now for sale. 3 bedrooms, 2 baths, heated garage driveway, birch cupboards, wall to wall wool carpeting throughout. Hot water heat. Thermopane windows. Lot 162x250. Ready for immediate occupancy. Full price, $17,900. Will consider small free and clear home. For further information call — FE 5-4311.

HERBERT C. DAVIS
4915 IRWINDALE DRIVE

MULTIPLE LISTING SERVICE

LAKE FRONT HOME

TWO BEDROOM home on 2 nicely landscaped lots. 1-car garage. New, enclosed porch overlooks 80' of good sandy beach. $13,500.

VACANT

5 ROOM HOME. Full price $7,500 and only $900 or less down for this neat and clean modern home. Nice basement and GAS furnace. 2-car garage—cement drive.

GI RESALE

NO DOWN PMT. TO CIVILIANS
3 BEDROOM RANCH home. Utility room, gas heat; one bath. Newly decorated. Natural kitchen cabinets with Formica tops. Others to choose from.

40 ACRES

LAPEER COUNTY. Corner 40 acres on Young Rd. Level. Black sandy loam 3-car garage—ideal building site. $150 per acre, terms. Ask for Mr. Scott.

JOHN
Kinzler
Realtor
670 W. Huron St. Ph. FE 4-3525
If no answer call EM 3-0102
Open Eve.

For Colored

Located in the St. Joseph Hospital area. 3 bedroom home, oak floors, full basement. Gas heat. Priced at $10,500. Closing costs only or terms.

Several other well located 2, 3 and 4 bedroom homes. Closing costs only to GIs or low down payment to Civilians will move you in. See Mrs. Howard, 18 Gillespie St., or phone FE 2-6412. John Kinzler, Realtor, 670 W. Huron.

NO DOWN PAYMENT

3 or 4 bedroom, starter homes with full basement and rough wiring. On your lot or will build on our lot. With small down payment. F. C. Wood Co. OR 3-1235. Corner Williams Lake Rd. & M59. After 6 OR 3-2603.

MULTIPLE LISTING SERVICE

THREE BATHS $1,500 DOWN

If your credit is good you can own this excellent 3 baths, 7-room home for only $10,500. New siding, glass porch and a host of fine features that makes this our BEST BUY!

PIONEER HIGHLANDS

ON THE WATER

It's newly remodeled with 4 bedrooms. Tile bath. Separate breakfast room, water softener, incinerator, Cyclone fenced. Boatwell and a host of other fine features you'll love. At Cass Lake, only $1,950 down.

ELIZABETH LAKE

Just a few steps from the finest sand beach in the County. 6 rooms, fireplace and cathedral type living room. Perfect kitchen with built-in oven, range and Revco refrigerator and freezer, all in stainless steel. Hot water base-ray heat, 2 baths. 2-car garage. On 2 lots. Don't be too late. Only $12,950.

WE BUY LAND CONTRACTS
ASK FOR TOM BATEMAN

Bateman Kampsen

REALTORS FE 4-0528
377 S. Telegraph Eves. & Sun.

MULTIPLE LISTING SERVICE

O'NEIL

OWNER GOING to California and says, "Sell Quick!" West Suburban, close to schools. Lovely 3 bedroom Brick Ranch home. Landscaped and plenty of flowers. Full basement with new water softener installed. Paved driveway and setting on a 100 ft. lot. Priced at only $14,500 and terms can be arranged.

DRAYTON PLAINS — Brick ranch. Beautifully carpeted living and dining rooms. 2 large bedrooms, oak floors, plastered walls marble sills. Ceramic tile bath. 2 fireplaces Tiled recreation rm. Attached 2-car garage. Nicely landscaped lot 100x150. $19,500 with terms

SYLVAN VILLAGE — If you've been wanting to move to Sylvan Village, here is a 3-bedroom, moderately priced home for you. Has large birch paneled bedroom up; kitchen, dinette, living room; 2 bedrooms and bath down. Full basement with bath and nearly finished recreation room. Gas auto. furnace, sewer and water — and only 5 years old. Full price $13,900 and terms can be arranged.

$500 DOWN — If you cannot qualify for a GI or want just a good rental investment be sure and see this 3 bedroom home. It has a large dining room and 1 bedroom down. Full basement and 2 lots included with this property. Priced for a quick sale at $8,950.

OXBOW LAKEFRONT — Wonderful fishing, good swimming. High on a hillside: a breathtaking view from your living room, dining el, and kitchen. A practically new 3 bedroom brick. Plastered walls, select Oak floors, custom construction throughout. The finished basement has a 2nd bath and a 2nd fireplace. A door leads out from the recreation room to the patio and terraces. Carpeting included in the greatly reduced price. Terms if desired.

RAY O'NEIL, Realtor
262 S. Telegraph Rd. Open 9-9
FE 3-7103 FE 5-8775

MODEST MAIDENS, by Jay Alan



"It will have to be London or Paris, Fifi can't stand Rome!"

For Sale Houses 43

NORTHSIDE. G.I. RESALE. 3 bedrm. ranch. Oak floors. FE 2-8755.

BARGAIN
695 Scottwood. $450 down. $5,850 total price. MI 6-1432 after 7 p.m.

PLEASANT LAKE

2 BEDROOM BUNGALOW — like new, extra nice large garage, economical home with many features you will enjoy, picture window, oil heat, storms & screens, fenced yard & more. $9,950. EASY FHA TERMS.

J. R. Hiltz
Realtor
1011 W. Huron FE 5-6181

Partridge

IS THE "BIRD" TO SEE

COZY, CHARMING
You'll be delighted to own this 6 room 2 story home just east of the city limits. Paneled recreation room with bar, good sized kitchen, convenient automatic oil heat. Well constructed with oak floors and plastered walls. Big lot. Best of all it's priced at only $10,750. See it now!

REALTOR PARTRIDGE
FE 4-3581 1050 W. HURON
OPEN 'TIL 9

Income Property 43A

9 RMS. & BATH. 5 RMS. DN. 4 are furnished. Carpeting throughout. Gas heat & garage. On Marshall St. EM 3-6571.

For Sale Lake Prop. 44

Lake Lots and Lake Priv.
1-3 to acre. Clarkston Schools, churches, shopping at door. Winding paved street, $1,995 full price; $20 down; $20 a month. Al Howard. Phone LIncoln 8-7711.

LARGE LAKEFRONT LOT ON Whipple Lake. FE 2-6373.

Sylvan Lake Model
Complete home. $18,000 or duplicate $14,500. Open Sat. & Sun 2140 Garland

For Sale Lots 46

5 ACRE BUILDING SITE NEAR Ortonville, $1,500 $50 down. Lakefront, ½ acre with hard beach. $3,300.

10 acres near M15, good ground. $2,950 $100 down.

Winter priced lakefront lots. $50 down.

Lake privileges $25 down.

C. PANGUS, Realtor
1919 M15, Ortonville NA 7-2815

ATTENTION BUILDERS: 6 LOTS available in well developed subdivision with lake privileges. Terms that will please you. Contact Dick B. Roach, Inc. 1102 W. Maple Rd. Walled Lake, MA 4-1552.

AUBURN Avenue frontage. 330 ft., Zoned commercial.

DRAYTON WOODS — Large corner wooded lot. Asking $2,500.

CHEROKEE Road. 60 ft. frontage. Franklin Road. (South of South Blvd.) $1,100

MIDLAND Street 100 x 100. Cheap.

MICHIGAN AVE 130 x 225. Low Terms.

NORTH MERRIMAC Street. 80 x 110. Cheap.

Nicholie & Harger Co.
33 W. HURON FE 5-8183

CHRISTIAN HILLS CORNER
OR 3-2907 OR 3-9641

FOR PERRY ACRE LOTS CALL: H. P. HOLMES INC. FE 5-2953

Plan Now
FOR SPRING BUILDING IN
CHEROKEE HILLS!
See the best selection of 100 ft. sites for better homes — compare the living advantages of country yet close-in location—Select NOW to suit YOUR exact needs!

Carl W. Bird, Realtor
503 Community Bank Bldg.
FE 4-4211 Eves. FE 5-1392

For Sale Acreage 47

1 ACRE LOT ON WILLIAMS LAKE Rd. FE 2-6373.

10 TO 60 ACRES, VERY GOOD location on blacktop road, near Holly. Only $400 per acre with terms.

STEELE REALTY, 135 Highland Rd. (M59) at Highland, Mich. MUtual 4-2045.

For Sale Farms 48

FROM 15 ACRES TO 180.
P. W. DINNAN
66 W. Huron FE 4-2577

Sale Business Property 49

BY OWNER, STORE, 4000 FT. opposite shopping center, 924 W. Huron. FE 2-6633.

COMMERCIAL BUILDING AT 424 Osmun St., consisting of occupied barber shop and 4-rm. apt. Also vacant store 34x16. $8,500, $4,000 down. Call OL 2-9761.

SELL HALF INTEREST IN DIXIE Belle Diner, Telegraph & Dixie. FE 4-4995.

Business Opportunities 51

200 FT. ON CORNER MT. CLEMens & Kenilworth will sell all or part. KE 2-1902.

ARE YOU LOOKING FOR A BUSIness? Get the free "Michigan Business Guide" from Realtor Partridge & Associates, 1050 W. Huron, Pontiac. FE 4-3581.

BE YOUR OWN BOSS!
Make Your Future Secure With Visan Food Supplement Plan
Minimum $50 investment required. A most liberal retirement plan
Apply Pontiac Press Box 15

DRIVE-IN
SALE OR TRADE
Consider Florida property in trade for this well located drive-in restaurant. Pin ball machines and record player will pay a lot of the overhead. Good equipment; information.

WE TRADE
DORRIS & SON REALTORS
752 W. Huron St. Ph. FE 4-1557

FORMER AUTO SALES & SERVice bldg., gas station & used car lot. For sale or lease. Vacant. Located in Novi. MA 4-2801.

Business Opportunities 51

EXCELLENT OPPORTUNITY FOR A-1 mechanic, must have hand tools, and good references, guaranteed wages plus commission for qualified man no others need apply. Andy Calki's Garage, 772 Baldwin.

"LET'S TALK BUSINESS"
Hobby Shop

Profitable, interesting, well established and easy to operate. Owner will train buyer. Located near modern shopping center in modern building. Priced for solid investment. Property and all can be handled for less than $10,000 down. Arrange for appointment today.

Tool Rental
Business with proven profits for '58 over $20,000. Includes modern 6-room home. $15,000 down. Call for appointment.

MICHIGAN BUSINESS SALES CORPORATION
JOHN A. LANDMESSER, BROKER
1573 S. Telegraph Rd.
PARK AT OUR FRONT DOOR
FE 4-1582

MILK ROUTE
550 Points, excellent territory. FE 5-6573.

MODERN TWO BAY MOBIL SERVice station, available for lease. Good potential on busy thoroughfare. Excellent opportunity for good operator. We will train you. Call FE 2-3433 or FE 4-9536.

OAKLAND CO. BARS
CLASS C on Dixie Hwy. Grossing $48,547. Same owner 10 years. Very good equipment. Air-conditioning, extra large parking lot. $20,000 handles. Will take land contract for part. A fine set-up for alert operator.

CLASS C Grossing $81,497.31. Well equipped and a real money-maker — Real estate can be purchased. $30,000 handles. Shown by appointment only.

NORTHERN BAR
LIQUOR Showing good year-round business. Grossing $65,097.82. Good building with basement. Steam heat. $25,000 down takes real estate and business.

STATEWIDE
Real Estate Service of Pontiac
B. D. CHARLES, REALTOR
1717 S. Telegraph FE 4-0521

Partridge

IS THE "BIRD" TO SEE

BOATS — MOTEL
Ideal location on large Oakland Co. lake, 40 boats, 3 rm. cottage, 4 unit motel, 200 car parking, picnic area and sand beach. App. 300' on lake. Buy now and be prepared for a full summer's business ahead. $49,900 on terms.

AUTO REPAIRS
Downtown auto garage in thumb area town. Possible opportunity for car agency. Includes main street building with 5 room owners apt. Buy everything, real estate, business, fixtures, stock and all for only $12,000. Full price terms.

REALTOR PARTRIDGE
Businesses thruout Mich.
FE 4-3581 1050 W. HURON
OPEN TIL 9

SEVERAL EXCELLENT SERVICE station locations. Available for sale or lease. One with living quarters in lake area. Call OR 3-4775

STANDARD OIL
2 stall station for lease. Moderate investment. Auburn and Marshall, Pontiac. Call MI 6-5311 days. Or Mr. G. Howard at VE 7-3426 after 7 p.m.

STANDARD OIL
2 Stall Super Stations for lease. Small investment. Training and financial assistance available. Lake Orion-Ortonville. Call MI 6-5311 days. Mr. G. Howard at VE 7-3426 after 7 p.m.

STANDARD OIL
Two-stall modern station for lease financial assistance & training available Auburn & Adams, Pontiac. Call MI 6-5311 days or Mr. Otto Molmen, JU 8-1174, after 7 p.m.

SUNOCO SERVICE STATION FOR lease. Modern, well located, can produce high income for alert energetic man. Thorough training course available with full time salary, while learning period. Capital requirements moderate. Apply Sun Oil Company, CEdar 2-1987 or write Box 690 Flint, Michigan. Evenings Mr. Hanley, SUnset 9-7708.

We're Going to Press on the Spring Edition of the "Michigan Business Guide"

To sell your business list now with Realtor Partridge to be sure your property is in the spring edition. Several thousand circulation over the midwest. Proven results. No cost to you for listing! Call or come in now.

SEND FOR FREE MICHIGAN BUSINESS GUIDE

REALTOR PARTRIDGE
Businesses thruout Mich.
FE 4-3581 1050 W. HURON
OPEN TIL 9

WEST SIDE LOCATION
Approx. 800 sq. ft. floor space. Excellent for small business. Reasonable rent. Also store fixtures for sale. Apply Pontiac Press Box 18.

Sale Land Contracts 52

LAND CONTRACTS TO BUY OR to sell. Earl Garrels, EM 3-2511 or EM 3-4086.

SEASONED 17 MOS.
$1,636 DISCOUNT (25 PER CENT) 2 BEDRMS. HOME ON 1-3 ACRE LOT, PAYS $65 MO., $4,911 TO HANDLE.
R. J. VALUET, Realtor
345 Oakland Ave. FE 5-0693
Call Evenings 'til 8:30
MULTIPLE LISTING SERVICE

SOLD FOR $4,450, BALANCE $3,300 Payments $36 Seasoned. 2 years. Will sell contract for $2,500. Several others to choose from.
C. PANGUS, Realtor
919 M15, Ortonville, NA 7-2815

Money to Loan 53

(State Licensed Lenders)

BUCKNER

FINANCE COMPANY
WHERE YOU CAN
BORROW UP TO $500
OFFICES IN:
Pontiac — Drayton Plains — Utica
Walled Lk., Birmingham, Plymouth

Borrow With Confidence
$25 to $500
Household Finance
Corporation of Pontiac
3½ S. Saginaw St. FE 4-0635

LOANS $25 TO $500
On your signature or other security. 24 months to repay. Our service is fast, friendly and helpful. Visit our office or phone FE 5-8121.
HOME & AUTO LOAN CO.
7 N. Perry St (Corner E. Pike)

GET $25 TO $500
on your
Signature
up to 24 months to repay
PH. FE 2-9206
OAKLAND
Loan Company
202 Pontiac State Bank Bldg.

LOANS $25 TO $500
BAXTER & LIVINGSTONE
64 W. Lawrence St. FE 4-1598

LOANS

$50 TO $500 — $25 TO $500
COMMUNITY LOAN CO
30 E. LAWRENCE FE 8-0421
FRIENDLY SERVICE

NEED $25 TO $500?
SEE
SEABOARD
Phone: FE 8-9661
1185 N. PERRY ST.
"Parking No Problem"
Seaboard Finance Co.

TEAGUE FINANCE CO.
202 N. MAIN
ROCHESTER, MICH.
LOANS $25 TO $500
AUTOS
LIVESTOCK
HOUSEHOLD GOODS
Ph. Rochester, OL 6-0711, OL 1-9191

WHEN YOU NEED
$25 TO $500
We will be glad to help you.
STATE FINANCE CO.
702 Pontiac State Bank Bldg.
FE 4-1574

Mortgage Loans 54

ARE YOU WORRIED WITH BIG payments and need your home improved? Let us solve your problem. Low rate interest, 12 to 15 years.
BIG BEAR CONSTRUCTION CO.
92 West Huron FE 8-8553
No initial appraisal fee-no obligation

MORTGAGES
Reidential, commercial, FHA & GIs, conventionals—up to 75 per cent of value. Detroit & suburbs. Pontiac, Milford, Novi & all areas outlying & between. Land contracts bought & sold. Houses bought for cash.
FRANK MAROTTA & ASSOC
MA 4-2496

Swaps 55

40" GAS RANGE, SWAP FOR APT. size electric stove. FE 2-8550.

1952 WILLYS 2 DR. SEDAN. Trade for metal lathe. FE 8-0373.

ADMIRAL ELECTRIC RANGE, DELUXE MODEL, COMPLETELY AUTOMATIC, 30" OVEN TWO YEARS OLD. ORIGINAL PRICE $300. WILL TRADE FOR FREEZER. OR 3-6224 EVES.

BUNK BEDS & MATTRESS for 14 ft. boat trailer, studio couch or hideway bed. Misc. FE 2-1834.

CASH FOR USED TV'S TAPE recorders & radio-phonographs. Working or not. FE 2-0367.

EQUITY IN 2 BEDRM. HOME for late model car or will sell. FE 5-2878.

NEW 3 BEDROOM HOME with 2 car garage. West side. Will custom finish to suit. Trade for smaller home.
R. J. VALUET, Realtor
345 Oakland Ave. FE 5-0693
Call Evenings 'til 8:30
MULTIPLE LISTING SERVICE

PROFESSIONAL PAINTERS AND decorators' equipment. $100 cash or will swap for good transportation. OR 3-7061.

WILL EXCHANGE 1955 COUPE DeVille Cadillac for a good land contract. FE 4-4563.

WILL SWAP 4 MONTH OLD English Pointer pup for ¾ h.p. electric motor or 20 gauge double barreled shotgun. UL 2-4257 after 6 p.m.

WATER SOFTENERS TO RENT. Sell or swap. OR 3-2360.

For Sale Clothing 56

ALL SIZES, CLEAN USED WORK pants from 40c; shirts from 20c. Open 7 days 7 a.m. to 11 p.m. Closed Sun. 4 p.m. at the bait store, 389 Orchard Lake Ave.

LADIES CHILDRENS CLOTHING almost new. Cheap. FE 5-6635.

NEW BRIDAL VEIL. $15.00
FE 2-4126

USED CLOTHING, SIZE 52. FE 5-4430.

Sale Household Goods 57

3 PRS. OF LIVING RM. DRAPES, 1 pr. dining rm. drapes, blue flowered. 1 pr. white nylon criss cross curtains, ruffled tie backs, 1 pr. red & white drapes for breakfast nook, 54" length. 1 pr. coral bedrm. drapes, full length & 1 pr. 46" length, bedspread to match. 1 pr. maroon drapes for bathrm. 52" length, 40 sq. yds., blue carpeting plus pad. Fireplace fixtures, venetian blinds — several to choose from. FE 4-4257. 39 Seminole after 7:00 p.m.

4 PC. SECTIONAL & DINING RM. set. Table, 6 chairs, buffet. FE 2-6974 eves.

4 BURNER ELECTRIC STOVE — A-1 condition. 39 Seminole after 7:00 pm. FE 4-4257.

6 PIECE SILVER GRAY BEDRM. outfit, Double dresser, bookcase bed. Large chest. 2 vanity lamps. All for $89.50. Pay only $2 weekly. Pearson Furniture. 42 Orchard Lake Ave.

7 PIECE LIVING ROOM SUITE, brand new davenport and chair, 2 modern step tables, matching coffee table, 2 decorator lamps. All for $99. Pay only $2 weekly. Pearson's Furniture. 42 Orchard Lake Ave.

9X12 RUGS, WOOL FACE, $15.95. Reversible. $16.50. Imported, $34.95. Axminster, $48.98. Rug pads $5.95. Pearson Furniture, 42 Orchard Lake Ave.

9x12 Axminster rug	$15
China	$10
Dresser	$ 7
Electric Range	$15
Baby Bed Complete	$15
Studio Couch	$20
Vanity	$10
Frigidaire	$15

OAKLAND FURNITURE CO.
EVERYTHING FOR THE HOME

For Sale Miscellaneous 60

PORCELAIN STANDING TOILETS $18.95
Double bowl sink ..... $ 9.95
Combination with fittings ..... $ 9.95
Tub, bath mats with trim $89.95
5-pc. colored bath set with trim $99.95
Factory Ends — Irregulars
SAVE PLUMBING SUPPLY
172 S. Saginaw FE 5-2100

HOTPOINT APPLIANCE REPAIR. FE 5-8631 or OR 3-8176.

HEATER, OIL SPACE, NEW, $50. Used — $10. G. A. Thompson, 7005 M59, west.

JELLED MAGIC
This paint needs no stirring, will not drip, sag or run. Rubber or oil base. Hundreds of colors to choose from.
OAKLAND FUEL & PAINT
436 Orchard Lk. Ave. FE 5-8150

KITCHEN CABINET SINKS, Slightly scratched 42" Model, $60.00 Value $46.30 while they last. Also terrific values on 54" and 60" models. No phone orders please. Michigan Fluorescent, 393 Orchard Lake Ave. — 5.

K, GUTTER 69c PER LGT. ½" copper 16c per ft. Roll pipe, $3.35 per lgth. Double sink & trim $25. Romex 14x2, 2½c ft. FC WARWICK'S
3978 ORCHARD LAKE RD.

LGE. SIZE HOT WATER BOILER & oil burner. Suitable for garage or apt. house. MI 8-1848.

LAUNDRY TUBS, FIBERGLAS complete with stand & chrome faucets, $25. G A. Thompson, 7005 M59, west.

NEW GALVANIZED PIPE
½-in. 21-ft. lengths ..... 13c ft.
¾-in 21-ft. lengths ..... 17c ft.
SAVE PLUMBING SUPPLY
172 S. Saginaw FE 5-2100

NEW OIL FURNACES WITH ducts, very reas. MAple 5-1501.

OIL STOVE, OIL HOT WATER heater, tank $15 ea. FE 4-3023.

PANELING
Misty walnut 10 cents sq. ft.
Waferwood 20 cents sq. ft.
Driftwood 16 cents sq. ft.
CHURCH'S, INC.
UL 2-4000

PRE-FINISHED PANELING
PHONE FE 4-2021
BENSON LUMBER CO.

RANGE HOODS WITH FAN, ONLY $29.95. G. A. Thompson, 7005 M59, west.

REBUILT BATTERIES, $5.95. Free delivery. 192 S. Saginaw St. FE 5-1218.

SPECIALS
Gas water heater 30 gal. ... $49.95
Elec. water heater 52 gal. $69.95
New Morrison space heaters 7800 BTU $175.00
Panalyte sq. ft. ..... $ .45
New No. 3 Oak flooring per M $75.00
New 3 ft outside flush doors $12.95
4" soil pipe, a lg. ..... $ 2.70
3" soil pipe a lg. $3.30
WOLVERINE LUMBER
320 S. Paddock FE 2-9784

SUMP PUMPS, REPAIRED AND sold, wanted used sump pumps, working or not. FE 8-6642.

SPECIAL
32' x 26' House
4 Rooms and Bath
On your slab — items as listed below, roof—trusses built up, all windows and doors glazed, asbestos siding asphalt, shingles, nails, insulation for walls and ceilings, all rough lumber No. 1 & 2 fir, delivered to job site, no labor, plumbing, or electric.
All A-1 Material
All for $1,510
Haggerty LUMBER CO.
1947 Haggerty Hwy. Walled Lake
Between W. Maple and Pontiac Trail
Phone MArket 4-1084

STANDARD TYPEWRITER, $35. FE 8-4480.

SHEETROCK
4x8, 4x10, 4x12
⅜ & ½
CHURCH'S, INC.
UL 2-4000

½" GALVANIZED PIPE, 13c PER ft., ¾" galvanized pipe, 17c per ft, — in standard lengths. G.A. Thompson, 7005 M59, west.

STEEL DRIVEWAY CULVERT
12" Corrugate pipe ..... $2.55 ft.
CEMENT COLORS — 12 SHADES
PLASTER COLORS — 18 SHADES
MORTAR COLORS — 5 SHADES
8"x8" Flue lining L. ..... $1.25 ea.
Brick Mortar ..... $1.25 sk.
8"x8" Cleanout doors ..... $1.72 ea
Incinerator and Dutch Oven Doors
Manhole Rings, Covers and grates
BAYLOCK COAL & SUPPLY CO.
1 Orchard Lake Ave. FE 3-7101

SOLID 4x8 TRAILER PROFESsionally made. Almost new. $45. EM 3-2959.

THE SALVATION ARMY
RED SHIELD STORE
Everything to meet your needs
Clothing, Furniture, Appliances
118 WEST LAWRENCE

TOILETS, TOILETS, TOILETS. All styles, colors, terrific values from $17.95. Slightly marred. Also extraordinary values in bathtubs and lavatories. Michigan Fluorescent, 393 Orchard Lake Ave. — 62.

TALBOTT LUMBER
Storm doors and windows, wood or aluminum. Glass put in your sash. 1025 Oakland Ave. FE 4-4595

WATER SOFTENER, 48,000 GRAIN including normal installation, $185. G A Thompson, 7005 M59 west.

WALL PANELING
4'x8' V Groove
Mahogany, unfinished . . . $4.65
Birch, unfinished . . . $9.95
Mahogany, prefinished . . . $7.95
Birch, prefinished . . . $11.20
PONTIAC PLYWOOD CO.
1488 Baldwin Ave. FE 2-2543

Machinery 60A

DRY CLEANING STILL & PRESS machine. Reas. 392 E. Pike.

FORD DIESEL ENGINES, 4 & 6 cylinder for trucks, saw mills, etc. Ford gasoline engines for irrigations & industrial applications. A few used engines available. Call distributor, MI 4-6053.

Do It Yourself 61

DO IT THE EASY WAY!
with our many rental items
FLOOR SANDERS—HAND SANDERS—WALL PAPER STEAMERS—DRILLS—FLOOR POLISHERS—SKIL SAW—RUG CLEANERS
BROWNIE'S HARDWARE
489 S. SANFORD FE 4-6105

FOR RENT
Wall paper steamer, floor sanders, polishers, hand sanders, furnace vacuum cleaners. Oakland Fuel & Paint, 436 Orchard Lake Ave. FE 5-8150

FRAFF SEWING MACHINES Dry goods drapery materials. Paint, formica, plumbing & electrical supplies Open 7 days week. Days 8:30 to 6:00. Sundays 10 to 4:00. Montcalm Builders Supply. 156 W. Montcalm. FE 5-4712.

Sale Musical Goods 62

ACCORDION SALE, ALL SIZES. Accordions loaned free to beginners with lessons. FE 5-5428.

BALDWIN ORGASONIC ORGAN Walnut, 6 mos. old. Save plenty on this one
Morris Music FE 2-0567
24 S. Telegraph
Across from Tel-Huron

GRINNELL BLOND SPINET, $365. Terms
GALLAGHER'S
18 E. Huron FE 4-0566

GULBRANSEN MODERN EBONY spinet, $495. Terms
GALLAGHER'S
18 E. Huron FE 4-0566

HOLTON CORNET, B FLAT. PH. FE 5-6760 after 4 p.m.

LOWRIE BERKSHIRE
Electronic organ, mahogany, in excellent condition.
Morris Music FE 2-0567
24 S. Telegraph Rd.
Across from Tel-Huron

PIANO TUNING—OSCAR SCHMIDT FE 2-6317

PIANO, BALDWIN ACROSONIC, excellent cond. $500 cash. Call FE 2-2701.

STARCK APT. MAHOGANY PIano, $350. Terms.
GALLAGHER'S
18 E. Huron FE 4-0566

SCHUMANN MAPLE SPINET, $395. Terms
GALLAGHER'S
18 E. Huron FE 4-0566

Office Equipment 63

MR. BUSINESS MAN!
Is your business affairs stymied by short carriage typewriters? I have a limited number of 26" long carriage Underwood typewriters that will eliminate your difficulties. All machines in very good condition. Call FE 4-1932 after 5.

Store Equipment 64

1 BIRO MEAT SAW. FE 5-1436 call before 7 p.m.

3 OPEN 12 FT. DOUBLE DUTY meat cases 1 10-ft. open single duty meat case. 2 8-ft. self-defrost open frozen food cases. 1 12-ft. open 2 deck dairy case with superstructure. 1 12-ft. double duty open vegetable case. Also shelving. 484 Auburn.

Sporting Goods 65

GUNS — BUY, SELL, TRADE. Manley Leach, 10 Bagley.

GUNS—MODERN OR ANTIQUE, buy sell repair and scope mounting. Burr-Shell 375 S. Telegraph.

FR. WHITE CHICAGO ROLLER skates, ladies size 8. $10. FE 5-4494.

Bait, Minnows, Etc. 65B

BAIT & TACKLE — OPEN 7 DAYS Mousers 20 cents dz. — 3 dz. 50c 389 Orchard Lake Avenue

Sand, Gravel & Dirt 66

A-1 TOP SOIL, SAND, GRAVEL, fill & black dirt. Bulldozing, excavating basements. OR 3-6932.

A-1 TOP SOIL, CRUSHED STONE, sand, gravel, fill. Lyle Conklin, FF 8-1112 or FE 2-8572

COW MANURE DELIVERED. FE 4-3271

CRUSHED STONE SAND, GRAVel. Earl Howard EM 3-0531.

Wood, Coal & Fuel 67

18" SLAB WOOD, $4 AT YARD, We deliver. FE 2-2448.

FIREPLACE CANNEL COAL—ALL SIZES OF FURNACE & STOKER COAL—KINDLING & ALL SIZES FOR FIREPLACE & FURNACE WOOD SPEEDWAY FUEL OIL OAKLAND FUEL & PAINT, 436 ORCHARD LAKE, FE 5-6159.

D&H HARD COAL
Stove and Chestnut sizes. FRANCIS COAL & OIL, 3722 Orchard Lake Rd. FE 2-8262.

FIREPLACE WOOD, BIRCH, OAK, apple, cedar kindling. FE 2-6244

GOOD DRY SLABWOOD 2 CORDS for $10 delivered. FE 4-6588.

SHOP LOADS $6.18 A LOAD IN city limits OR 3-6022.

WOOD FOR SALE ALL TYPES. Will deliver Alberta Lumber Mills, 3399 Lapeer Rd. at M24. FE 8-6131.

WOOD OF ALL KINDS, FIREplace, furnace and kindling. 775 Scot Lk Pl. FE 4-4228 or FE 5-2715

Plants, Trees, Shrubs 68

OAKLAND TREE SERVICE TRIMming & removal. FE 8-2275.

Stark Bros. Nursery
Representative
Landscaping Ornamentals
Fruit and Nut Trees
EM 3-3125 after 4 p.m.
For Evening Appointment

For Sale Pets 69

10 MOS. OLD REG. MALE BEAgle with big 4 room insulated dog house 152 N. Jessie.

AKC POODLE PUPPIES 8 WKS. — Reasonable MY 2-3043.

AKC REG. MINIATURE POODLE pups. Champion stock. MY 2-3603.

AKC COLLIE PUPPIES, 6 WKS. old, MU 4-0740.

AKC GERMAN SHEPHERD PUPS. 7 weeks, black and tan. Reasonable. MA 4-2650.

AKC SCHIPPERKE, 6 WK. OLD pups, 3471 24 Mile Rd., OL 2-7457.

BOSTON TERRIER STUD CHAMP stock Curtiss, OR 3-9296.

CLEAN HEALTHY PUPS PUREbred toy fox terriers, small poodles. NA 7-2911.

CANARIES MONKEY ALL PET Shop 55 Williams St. FE 4-6433.

FOR SALE: AKC REGISTERED Pegingese puppies. FE 5-2758.

GREAT DANE AKC FAWN FEmale, $75. MA 4-3247.

MALE PURE BRED GERMAN short-haired pointer. No papers. $30. FE 5-9290.

NO ODOR MALE PUP. MANNERly Toy Manchester. MArket 4-3016.

PARAKEETS SUPPLIES
18 Sanders ..... FE 2-7727

POODLES: SILVER TOY MINIAture. Jet black toy. Males. Very reas. MUlberry 9-0547.

PARAKEETS GUAR. TO TALK Cages 59' 4th St. FE 2-4025.

PARAKEETS, CANARIES, SUPplies. Cranes Bird Hatchery. 2489 Auburn Rd. UL 2-2000.

PARAKEETS, CANARIES, CAGES, food. Since 1927. 584 Oakland Ave.

PART BOXER PUPS, REASONable. FE 4-3898.

RABBITS FOR SALE. FE 4-1039

TOY FOX TERRIER, 6 MO. OLD house broken FE 3-7497.

Hunting Dogs 69A

2 REGISTERED ENGLISH POINTer pups, 5 mos., OR 3-5472.

ENGLISH SETTER PUPPIES. Reg. Sired by Big Red. Nominated for quail futurity. 1 male $75 2 females $50 each. MY 2-4903.

Dogs, Trained, Boarded 70

DOGS, CATS BOARDED. FE 2-4708 Burr-Shell, 375 S. Telegraph.

Hay, Grain & Feed 71

1ST CUTTING HAY, 50c & UP, straw, manure. Deliveries. MA 5-0666.

ALL TYPES OF 1ST & 2ND CUTting hay straw, corn and oats. Will deliver. OA 8-2179.

HAY AND STRAW. FE 5-0942

For Sale Livestock 72

2 YR OLD ROAN COLT. 3 YR. old stud pony. 6 yr. old mare pony. Chestnut mare foal. Reg. roan mare. 585 Granger Rd. Oxford, OA 8-2666.

Wanted Livestock 73

GENTLE PONIES, PARTICULARS to — Pony Land. 1597 N. Adams, Rochester, OLive 1-0151.

Sale Farm Produce 75

GLACKMORE FARMS, APPLES, eating and cooking. 2150 Silverbell Rd. OL 1-6489.

Sale Farm Equipment 76

$99.50 TOTAL PRICE BUYS A brand new chain saw. See it at W F. Miller Garden and Lawn Equipment 1598 S. Woodward. (Just North of 14 Mile), Birmingham. Phone MI 4-6053. We also have the latest models McCulloch Chain saws.

FARM MACHINERY — NEW AND used Proulx Oliver Sales on M24 just north of Oxford.

HAMMER MILL — GEHL-REbuilt. Davis Machinery. Ph. NA 7-3292. Ortonville.

HEADQUARTERS FOR McCulloch Chain Saws
WE HAVE A COMPLETE LINE OF NEW 1959 MODEL McCULLOCH CHAIN SAWS AND ACCESSORIES
PRICED AS LOW AS $165.30.
WE HAVE SEVERAL USED CHAIN AWS AS LOW A $45.
WE RENT CHAIN SAWS.
KING BROS.
Pontiac Rd. at Opdyke
FE 4-0734 FE 4-1112

SNOW PLOWS
All types of blades, fits most all tractors
HOUGHTEN & SON
J. I. CASE & NEW IDEA DEALER
Rochester OL 1-9761

Snow Removal Special
2 Jacobsens, original 125—$65
1 Toro power handle, $169.90—$129
1 Roto-hoe blower, $161.75—$126
1 RH std blower attach $79—$60
1 RH 300 attach. $74—$56.
1 George snow plow & mower, $80
1 Rec Trim-a-lawn & snow blade, $124
1 Bolens Tractor & castor, $354-$175
Wheel horse tractor & blade, $312
EVANS EQUIPMENT, 6507 Dixie Hwy. MA 5-7878 or OR 3-7924.

SPECIAL
USED FARMAL CUB TRACTOR & SNOW PLOW, $695.
KING BROS.
PONTIAC RD. AT OPDYKE
FE 4-0734 FE 4-1112

Auction Sales 77

OPEN FOR CONSIGNMENTS, daily. L. Tyler. MY 2-1521.

For Sale Housetrailers 78

1955 ANDERSON 44 FT. 2 BED. rm., reasonable, MY 2-5431.

1955 18 FT. LITTLE GEM. EXC. Cond. $895
BOB HUTCHINSON
MOBILE HOME SALES
4301 Dixie Hwy OR 3-1202
Open 7 days a week.

1957 PALACE, 10X45, 170 N. Opdyke—lot 135. FE 8-4189.

AIRSTREAM, LIGHTWEIGHT Travel Trailer. Since 1932. Guaranteed for life. See them and get a demonstration at Warner Trailer Sales 3098 W. Huron (Plan to join one of Wally Byam's exciting caravans)

ALUMINUM 31 FOOT FLORENCE, 1955 top condition $1,445, full price. FE 5-7360.

Authorized Sales
FOR
Pontiac Chief & Detroiter
Complete selection of 8 and 10 wides. Also a large selection of late model trade-ins. We top them all on trade-in allowance — at
Bob Hutchinson Mobile Homes Sales
4301 Dixie Highway
OR 3-1202
Open 7 days a week.

OXFORD TRAILER SALES
STEWART GENERAL
HOLLY VAGABOND
GREAT LAKES & ZIMMER
1 to 53 ft. to 10' wide, 40 to pick from. We trade, sell or rent. We have some wonderful buys right now. See us today. One mile south of Lake Orion on M24. MY 2-0721

PARKHURST
Trailer Sales
1540 Lapeer Rd. Lake Orion
MY 2-4611
Featuring new 1959 New Moon Mobile homes. Between Lake Orion and Oxford on M24.

TRAILER EXCHANGE
New Andersons
Used 8-10 Wides
USED TRAILER ON RENTAL PAYMENT PLAN
Bottle Gas
Parts and Supplies
60 S. Telegraph FE 2-3200
Open 9 to 7 Closed Sunday

VACATION TRAILERS FOR SALE or rent. Jacobson Trailer Sales. 5685 Williams Lake Rd., Drayton Plains. OR 3-2838.

WE'D USED TRAILERS WE WILL sell them on our lot for 10 per cent. Holly Marine and Coach Sales 15210 Holly Rd. Holly. MElrose 4-6771.

Rent Trailer Space 79

AUBURN HGTS. MOBILE VILlage. The finest ½ mile SE Pontiac.
70 N. Opdyke FE 5-3361

INSIDE CITY LIMITS 2 BLOCKS from bus stop. Pontiac Trailer Coach Park. FE 5-9902.

OXFORD MOBILE MANOR. FOR those who want the best. 40'x80' lots 16'x40' cement patios. Etc. One mile East of Oxford on Lakeville Rd. OA 8-3022.

PARKHURST LAKE TRAILER court. MY 2-4611. The best for lies. Wonderful location. On 72 acres. Between Lake Orion and Oxford.

MOBILEHOME ESTATES, MODERN. Lakefront and playground. EM 3-2661.

YOU'VE SEEN THE REST, NOW see the best. Square Lake Trailer Park. FE 2-5295.

Auto Accessories 80

REBUILT BATTERIES, $5.95. Generators, starters & voltage regulators. Free delivery. EM 3-2909.

For Sale Tires 80A

A-1 USED TIRES $1.50 UP. WE buy sell. Also whitewalls.
STATE TIRE SALES
503 Saginaw St. FE 4-0687

STANDARD BRAND NEW TIRES traded in on General Safety Tires. Up to 50 per cent off. Black or whitewalls.
ED WILLIAMS
451 S. Saginaw at Raeburn

Auto Service 81

CRANKSHAFT GRINDING IN THE car, cylinder reboring. Wally's Crankshaft Service, OLive 1-0263.

CRANKSHAFT GRINDING IN THE car. Cylinders rebored. Zuck Machine Shop. 33 Hood. Phone FE 2-2563.

Sale Motor Scooters 82

NEW & USED CUSHMAN SCOOTers. 230 E. Pike. FE 4-4246.

For Sale Motorcycles 83

15% DISCOUNT
We will give 15 per cent discount on all genuine Harley Davidson parts used to service or overhaul your Harley Davidson in our Service Dep't. This offer good only until March 1, 1959. Harley Davidson Sales Co., 372 S. Saginaw St.

1948 HARLEY 74 AND 1950 HARley 45. Sharp! OR 3-8322.

Boats & Accessories 85

19 FT. INBOARD, 104 H.P. MOtor. Need cash—will accept best offer. FE 3-9338.

A FEW 1958 SCOTT MOTORS
63 E. Walton Blvd.
CRUISE-OUT BOAT SALES
Duratech Aluminum
Trojan Cruisers & Runabouts
Whitehouse & Glass Magic
Marine & Sport Goods
FE 8-4402. 7 days, 9-6. FE 4-9370.

CENTURY
GRUIS-ALONG
HOLIDAY FIBERGLAS
MERCURY OUTBOARDS
SAILFISH-SUNFISH KITS
INLAND LAKES SALES
FE 4-7121. 3127 W. Huron. FE 2-6722
OPEN 9-6 DAILY INCL. SUN.

IF IT IS A NAME BRAND, WE have it. Fiberglas, wood and aluminum boats. '59 models in stock. Sterling boat trailers. Use our layaway plan.
Harrington Boat Works
"Your Evinrude dealer."
1899 S. Telegraph FE 2-8033

NEW 1958 JOHNSON MOTORS while they last. 3 HP $125. 5½ HP $185. 7½ HP $215. 50 HP $675. Price includes freight and tax.
OWENS MARINE SUPPLIES
796 Orchard Lake Ave. FE 2-8020.

WANTED 1 PERPERLER HUB for 65 H.P. Continental. FE 5-7759.

Fiberglas 85A

BOATS, COVERED, ¼ MIDGET racer bodies, all types. Fiberglas work. Rini's, Lake Orion. MY 3-1448.

Transportation Offered 87

CARS FOR PHILADELPHIA, AND Pittsburgh. Gas allowance to Hartford, Conn. FE 2-3215.

FLY 4-ENGINE AIRLINER TO California, $80. Hawaii, $99.10. Ferry Service, Inc., OR 3-1254.

TRUCK GOING NORTH, PART load either way. FE 5-6806.

Wanted Used Cars 88

AS MUCH AS $50 FOR JUNK AND cheap cars. FE 2-3666 days or Eves.

FOR CASH IN A HURRY, sell things through Classified Ads. Anything goes! Dial FE 2-8181.

TIZZY by Kate Osann

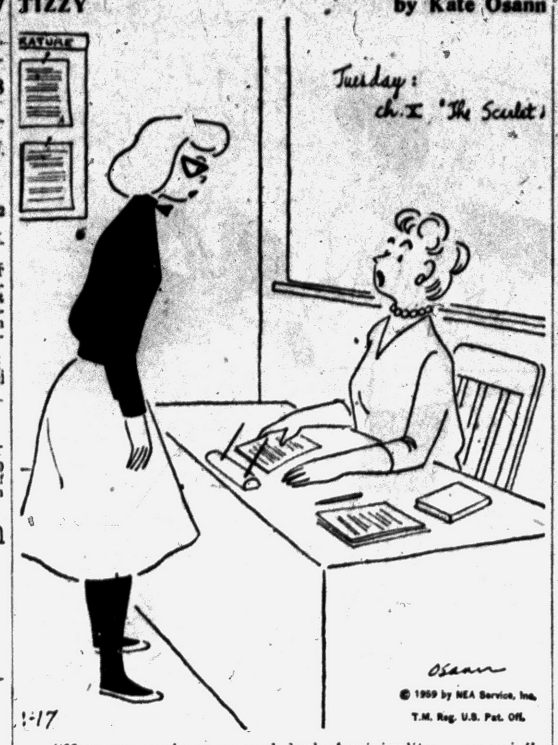

1-17

"Your essay shows a good deal of originality — especially in spelling!"

Wanted Used Cars 88

ATTENTION!
"WHY SETTLE FOR LESS"
WE'RE PAYING
TOP $$$ DOLLAR
GLENN'S
MOTOR SALES
952 WEST HURON
FE 4-7371 FE 4-1797

CASH FOR CARS
HARDENBURG MOTOR SALES
Cass at Pike FE 5-7398

CASH
FOR LATE MODEL
USED CARS
Community Motor Sales
AUBURN AT EAST BLVD.
FE 8-4539

JUNK & USED CARS WTD. PICK up service. FE 5-2000.

OUT OF STATE BUYERS. WE need clean cars at once, so the more you get for your car is what you want and before you leave our door you will know we pay more, so come by and see us at 756 Oakland Ave. or phone FE 8-1992. Auto Mart City of Cars.

Remember
TELL EVERYONE YOU KNOW TOP DOLLAR PAID FOR GOOD USED CARS AND PICKUPS. CALL JOHN L. LIBERTINE, OR JIM HARTLEY, OR 3-6111.
Dixie OK Lot
Dixie Hwy at Sashabaw
Drayton Plains, Mich.

See M & M Motor Sales
For top dollar on later model cars.
2527 Dixie Hwy OR 3-1603

TOP CASH $$$$ FOR CLEAN CARS or trade up or down.
ECONOMY CARS 22 AUBURN

TOP PRICE FOR JUNK CARS. FE 4-4878

TOP
$$ $$ $$
PAID
FOR GOOD USED CARS AT
RUSS DAWSON
232 S. SAGINAW

TOP BUCK - JUNK CAR - TRUCK
PONTIAC WASTE. FE 2-0209

THE HIGH $$
Is what will interest you. We need your '58, '57, '56, '55 models. Our reputation for paying tops for high grade used cars dates back to 1939. Open Eves to 8.
H. J. VanWelt
4540 Dixie Hwy. Drayton Plains
OR 3-1355

WE NEED 150 CLEAN CARS PICKups and Volkswagens each month so the more you get for your car is what you want and before you leave our door you will know we pay more, so come by and see us at 756 Oakland Ave. or phone FE 8-1992. Auto Mart City of Cars.

WE NEED
CARS
'55 to '58 models. Must be clean.
AVERILL'S
2020 Dixie Hwy.
FE 2-9678 FE 4-6896

Wanted Used Trucks 89

½ TON '55 OR '56 PICKUP WITH ¾ long box, MA 5-7878 or OR 3-7924.

CASH PAID
for all models
Used Trucks
SCHRAM'S AUTO & TRUCK PARTS
3539 Dixie Hwy.
OR 3-2105 OR 3-0311

WTD.: ½ TON PICKUP, OLDER model, reasonably priced. FE 8-6307.

Used Truck Parts 89A

USED TRUCK PARTS
ALL MAKES AND MODELS
HEIGHTS MOTOR SALES
2635 Auburn Ave. FE 4-6632

For Sale Trucks 90

'50 CHEVROLET COE. STAKE truck, $200, 738 Oakland Ave.

1952 CHEV. ½ TON PICKUP. 5904 Dixie Hwy.

'52 CHEV. DUMP EXC. COND. Located on the corner of Rutgers & Baldwin at Sinclair station.

'57 DODGE EXPRESS, 4-WHEEL drive. Newly reconditioned. FE 3-9338.

'49 Dodge Tractor
GMC
Retail Branch
OAKLAND AT CASS

'50 DODGE PICK-UP $150. '46 Chevy stake, $125. '50 Chevy sedan delivery, $100. Good tires, consider trade. FE 5-9313.

'50 FORD F2, 4-SPEED TRANSmission $250. 439 S. Anderson.

'53 FORD PICKUP. EXC. COND. Call after 4 p.m. EM 3-4225.

'51 FORD ½ TON PICK-UP. Clean. FE 5-9120.

1954 GMC 10 YD GARWOOD LOAD Packer

1956 GMC Tandem, 16 yd. Garwood Load Packer. OA 8-3314.

1¼ TON CUSTOM-BUILT BODY. GMC Lewis Furniture.

'56 INTERNATIONAL ½ TON PANel. No lettering. $795. FE 5-8413.

'53 INTERNATIONAL ¾ TON pickup. Exc. cond. $395. UL 2-3396.

Auto Insurance 90A

AUTO INSURANCE, PL AND PD for most cars, $9.64 dn. 8 mo. pmts. of $6.45 ea. FE 4-3535.

Foreign & Sports Cars 90B

1957 RENAULT DAUPHINE 4-DR. original yellow paint. Here is a real clean small car. Priced at a bargain for only $996.
North Chev.
Hunter Blvd. at S. Woodward Ave.
Birmingham MI 4-4073

Foreign & Sports Cars 90B

LARGEST STOCK OF DUNLOP imported sports and antique tires in Mich. All sizes to solve foreign car owner problems. Market Tire Co., 77 W. Huron. FE 8-0424.

MIDGET CAR & TRAILER, LESS engine, $100. MA 5-6856, after 5.

VOLKSWAGEN 1958, AMERICAN import model. Low mileage. Radio. Exc. cond. By owner. EM 3-4445.

For Sale Cars 91

HASKINS
MONEY SAVING SPECIALS

1953 Plymouth 4-door, radio, heater, like new tires. Above average condition. No money down . $399

1953 Ford hardtop, V-8 engine, Fordomatic, radio, heater. Above average condition. Any old car down $499

1955 Chevrolet 210 hardtop, V-8 engine, powerglide, radio and heater $799

1955 Ford Customline tudor, V-8 engine, Fordomatic, radio, heater $745

1955 Olds 88 Holiday Coupe, V-8 engine, Hydramatic, radio, heater. Beautiful light green and ivory finish $1099
SALE CARS

1937 Chevrolet 210 2-door wagon. Powerglide, heater, beautiful turquois and ivory finish $1499

1958 Chevrolet Biscayne 2-door, V-8 engine, radio, heater. Beautiful 2-tone turquois $1699

1958 Morris Minor 1000 2-door, solid black finish, lots of gas mileage $1299

Haskins Chev.
6571 Dixie Highway at M15
MAple 5-5071 Open nites 'til 9

'57 BUICK
4-DOOR
Dynaflow, radio & heater, W-Walls, "Speed-minder," a one-owner beauty with immaculate sea-mist green paint.
$1685

Matthews-Hargreaves
SUPER-BARGAIN LOT
631 OAKLAND AVE.
FE 4-4547

1954 BUICK, 2 DR. HARDTOP, red & white, R&H, automatic, W.W tires, drive it—you'll buy it.
Clarkston Motor Sales
CHRYSLER-PLYMOUTH DEALER
Main St., Clarkston MA 5-5141

1955 BUICK CENTURY, 2 DOOR hardtop, very clean, 1 owner, 31,000 miles. FE 5-1760 after 6 p.m.

100 CARS & TRUCKS
'56 Cadillac convertible
'54 Cadillac sedan
Plenty of others
Financing arranged
ECONOMY CARS — 22 AUBURN

1954 CADILLAC CONVERT., clean, A-1, full power, 923 W. Huron, FE 4-2185.

'55 CHEVY, POWERGLIDE, NICE. FE 8-0058. FE 2-8756.

1950 CHEVY 2-DR. CLEAN, GOOD trans. UL 2-3362.

STOP! LOOK! SAVE!
1958 IMPERIAL Crown H-top. Power steering, brakes, windows & seats. Automatic trans., R&H, W-Walls. Solid red finish. Folks, if you want to go first class, this is it $3797

1957 PONTIAC Chieftain Hardtop. Power brakes, Hydramatic, R&H. Like new W-Walls. Beautiful lavender and white finish $1695

1957 FORD Fairlane 2-door H-top. Fordomatic, power steering, power brakes, R&H. W-Wall tires. Extra sharp black and white finish $1695

1957 PONTIAC Superchief H-top. Power brakes, Hydramatic, R&H, W-Walls. Pink & white finish $1895

1957 CHEVROLET Convertible with standard transmission & powerpack. V-8 engine, R&H. W-walls $1545

1957 BUICK Special 2-door hardtop. Power steering & brakes, W-walls radio & heater. Blue & white finish. Don't miss this one. $1895

1956 MERCURY Victoria hardtop. Merc-o-matic, radio & Heater, W-walls. You'll be proud to own this car $1295

1956 BUICK Special H-top. Power steering, power brakes Dynaflow, radio, heater, white-walls. Blue & white $1395

1955 BUICK Special H-top Dynaflow, radio heater, W-walls, Blue and white. Real sharp! $1095

1955 CHEVROLET Bel Air H-top with Powerglide V-8 engine, radio heater. Extra nice in every way $1145

1955 PONTIAC Starchief H-top. Hydramatic, R&H, W-Walls Green & ivory finish. Like new $1195

1955 FORD Fairlane Tudor, V-8 engine, Fordomatic. Radio & heater. W-Walls. It's a one-owner and perfect ..... $ 995

1955 BUICK H-top. Power steering & brakes. Dyna. Radio & heater. W-Walls. 3 to pick from $1145
3 to pick from $1145

1955 BUICK Super 4-door sedan. Power steering, power brakes. Dyna R&H, W-walls. Beautiful green and white finish $1045

1954 PONTIAC 4-door delux wagon. Hydramatic, radio heater. Extra good tires. Green & white finish ..... $ 795

1954 PONTIAC. Starchief H-top. Hydramatic, radio heater, w-Walls. Firegold & white with leather trim. Sharp! ..... $ 795

1954 BUICK 4-door sedan with Dynaflow. Radio, heater. A solid blue finish. Extra nice ..... $ 695

1953 BUICK Super 4-door sedan. Dynaflow, radio, heater. Royal Master white wall tires. Guaranteed actual miles. One owner ..... $ 595
SHELTON
Pontiac-Buick
Across From New Car Sales
ROCHESTER OL 1-8133

For Sale Cars 91

"Bright Spot"
CLEAN, SHARP, RECONDITIONED USED CARS THAT HAVE MANY MANY THOUSANDS OF CARE-FREE MOTORING MILES AWAITING YOUR LEISURE.

'55 OLDS $1095
SUPER 88 with Hydramatic, power steering & brakes, radio, heater and a one owner.

'55 CHEVROLET $895
210 SERIES with Powerglide, radio, heater. A real sharpie

'55 CADILLAC $1895
62 4 DR. SEDAN with Hydramatic, radio, heater, power steering & brakes, this car is tops

'54 PONTIAC ..... SAVE
4 DOOR with Hydramatic, radio, heater, 17,000 actual miles

'57 FORD $1695
4 DOOR. Fordomatic, radio, heater, another one owner

'57 MERCURY $1895
2 DR. HARDTOP, Mercomatic, radio, heater

JEROME
"Bright Spot"
Orchard Lake at Cass
FE 8-0488 Open till 10

'56 CHEVY
2-DOOR 210
V-8, Powerglide, radio & heater. Roman Red paint.
$1085
WITH NEW TIRES
Matthews-Hargreaves
SUPER-BARGAIN LOT
631 OAKLAND AVE.
FE 4-4547

1953 CHEVROLET BEL AIR, 2-door, straight stick, radio and heater, whitewall tires. Sharp. $495

Eddie Steele
FORD
KEEGO HARBOR FE 2-2529

1953 CHEVROLET SEDAN, RADIO & HEATER. ABSOLUTELY NO MONEY DOWN. Assume payments of $11.46 mo. Call Credit Mgr. Mr. Parks at MI 4-7500. Harold Turner Ford.

FEBRUARY SPECIALS
'55 Plymouth 4 dr., O.D. $695
'53 Chevy Bel Air hardtop, sharp $495
'52 DeSoto, 4 dr., clean $295
Roger's Sales & Service
695 Auburn Ave. FE 2-9555

'53 CHEV. BEL AIR
NO CASH NEEDED
Full price, $345. $19.75 month. Perfect engine, no rust. Loaded with accessories. Mr. Bell. Great Lakes. FE 8-0402.

"CY" OWENS FORD
'51 CHEVROLET
2 DOOR
$245
"CY"
OWENS
147 S. SAGINAW FE 5-4101

'54 CHEV. BEL AIR 4 DR. EXC. cond. FE 2-2180

'57 CHEV. 4 DOOR B-AIR, H.T., fully equipped, like-new. Low mileage. FE 8-9973 or FE 4-2185.

1954 CHEVY SEDAN DELIVERY, $395. FE 4-9124.

'58 CHEVY
STATION WAGON
6 cyl. radio, & heater, W-Walls. Silver blue lucite finish.
$1965
Matthews-Hargreaves
SUPER-BARGAIN LOT
631 OAKLAND AVE.
FE 4-4547

'52 CHEVROLET 2 DR. CLEAN. Radio. Heater. Best offer. No dealers. 7984 Detroit Blvd. Walled Lake. Off Haggerty Rd.

1958 CHEVROLET BEL AIR, 4-door sedan, V-8, automatic transmission, radio and heater, whitewall tires. $1,995
Eddie Steele
FORD
KEEGO HARBOR FE 2-2529

NO MONEY DOWN
We have a very good selection of '53, '54 & '55 Chevys, Fords, Pontiacs, Olds & Buicks no money down. Lucky Auto Sales, 193 S. Saginaw. FE 4-1006 or FE 4-3214.

'58 CHEV. BROOKWOOD WAGON. R&H. Big engine. WW. Pwr. FE 2-4075.

1955 CHEVROLET 210, 2-DR. RADIO & HEATER ABSOLUTELY NO MONEY DOWN. Assume payments of $27.24 mo. Call Credit Mgr. Mr. Parks at MI 4-7500. Harold Turner Ford.

'53 DODGE, IN AVERAGE CONdition, $225. OR 3-7075.

WILSON
PONTIAC-CADILLAC

1958 BUICK
CUSTOM ESTATE 4 DR. WAGON with radio, heater, automatic transmission, power steering & brakes. Bronze in color with trim to match. This car is sharp.
$2795

1956 CADILLAC
COUPE DEVILLE. Mountain Laurel Pink, a very popular color. Fully equipped including power. 25,000 miles.
$2495

1958 PONTIAC
SUPERCHIEF CATALINA COUPE. Radio, heater, hydramatic, power steering & brakes. Also power windows. Like new.
$2395

1958 CHEVROLET
BROOKWOOD 4 DR. WAGON, radio, heater, powerglide, power steering & brakes. 13,000 miles.
$2295

1957 MERCURY
MONTEREY COUPE. Fully equipped including radio, heater, automatic transmission. Traded to us with only 12,000 miles.
$1695

1956 PONTIAC
2 DOOR SEDAN. Radio, heater, hydramatic, green & white in color with matching green trim. A clean car.
$1095

1954 CHRYSLER
NEW YORKER SEDAN. Radio, heater, automatic transmission. Power steering. This car has only 30,000 miles and is in show room condition.
$895

1953 PONTIAC
2 DOOR CHIEFTAIN DELUXE, 8 cylinder, tu-tone green, radio, heater, hydramatic.
$495
Wilson Pontiac-Cadillac
1350 N. Woodward
B'ham MI 4-1930

For Sale Cars 91

NORTH
CHEVROLET CO.
Has the
INTERNATIONAL
1-YEAR
DISCOUNT
WARRANTY
GIVEN FREE
WITH EVERY CAR
100%
Coverage; no exclusions.

1957 Chev. 4-dr. hardtop $1648
1955 Ford Custom tudoor ... $ 667
1958 Chev. 2-dr. V-8 ..... $1689
1951 Chev. 2-door ..... $ 168
1955 Chevrolet wagon ..... $ 947

NEW CAR DEMOS
Biscayne 4-dr. V-8, powerglide $1789
BelAir 4-dr. hardtop, pg. ... $1896
Convertable, loaded $2473

65 more cars to pick from
BANK RATES
Open 8:30 to 9 p.m.
North Chev.
Hunter Blvd. at S. Woodward Ave.
Birmingham MI 4-2735

'51 DODGE 4-DR. CLEAN. FE 2-0548.

IMPORT SPECIALS
'55 Volkswagen, 2-D

--Today's Television Programs--

Channel 2—WJBK-TV Channel 4—WWJ-TV Channel 7—WXYZ-TV Channel 9 CKLW-TV

TONIGHT'S TV HIGHLIGHTS

6:00 (7) Curtain Time. Comedy.
(9) Popeye. Comedy.
(4) News: Williams.
(2) Racket Squad. Adventure.
6:10 (4) Weather: Eliot.
6:15 (4) Box Four.
6:25 (4) Sports.
6:30 (7) Comedy (cont.)
(9) W. Woodpecker.
(4) Life of Riley. Comedy.
(2) News: LeGoff.
6:40 (2) Weather.
6:45 (2) News.
7:00 (7) American Legend.
(9) Brave Eagle.
(4) Let's Dance. Dance Variety.
(2) 3-Star Feature. "On the Barrier Reef." Documentary with Armand and Michaela Denis.
7:30 (7) Sugarfoot. Sugarfoot uncovers payroll-padding racket at mine.
(9) Million Dollar Movie. Drama: Walter Pidgeon. "Stronger Than Desire." ('39.)
(4) Dragnet. Car clues aid search for kidnapers.
(2) Feature (cont.)
8:00 (7) Sugarfoot (cont.)
(9) Movie (cont.)
(4) (color) Eddie Fisher. Ernie Kovacs, George Gobel, Mitchell Boy's Choir.
(2) Feature (cont.)
8:30 (7) Wyatt Earp. Wyatt aids Rawhide, one of frontier's greatest stage drivers, on trip through Indian territory.
(9) Movie (cont.)
(4) Fisher (cont.)
(2) To Tell Truth. Polly Bergen, Kitty Carlisle, Hy Gardner.
9:00 (7) Rifleman. Michael Ansara plays Indian U.S. Marshal sent to find Indians who burned and killed ranch family.
(9) GM Presents. Teenage boy seeks revenge against young widow for no apparent reason in "Wall of Fear."
(4) George Burns. Howard Duff.
(2) Arthur Godfrey. Comedian Sam Levenson.
9:30 (7) Naked City. When teacher is murdered, detective poses as new teacher to crack the case.
(9) Presents (cont.)
(4) Bob Cummings. "Bob the baby-sitter" get workout.
(2) Red Skelton. Mona Freeman.
10:00 (7) Drama. Telepathic messages warn frantic woman that her husband is in danger in "Twelve Hours to Live" with Jean Allison, Paul Richards.
(9) State Trooper.
(4) Californians. Marshal finds society girl when he trails outlaw.
(2) Garry Moore. Comedian Buddy Hackett, comedienne Martha Raye, vocalists Jaye P. Morgan, Johnny Desmond.
10:30 (7) News: Daly.
(9) Waterfront.
(4) Dr. Hudson. Hudson operates on injured oil man's son.
(2) G. Moore (cont.)
10:45 (7) News: Gordon.
10:55 (7) Weather.
11:00 (7) Soupy's On.
(9) News.
(4) News: W'kamp.
(2) News: LeGoff.
11:15 (9) Weather.
(4) Weather. Eliot.
(2) Weather.
11:20 (9) Theater. Musical Drama: Ginger Rogers, "I'll Be Seeing You." ('45.)
(4) Sports.
(2) Sports.
11:25 (2) Nightwatch Th. Comedy: Cary Grant, Irene Dunne, "My Favorite Wife." ('40.)
11:30 (7) Night Court.
(9) Theater (cont.)
(4) Jack Paar. Cliff Arquette, Ken, Mitzi Welch.
(2) N'watch (cont.)

WEDNESDAY MORNING

6:30 (4) Continental Classroom.
6:40 (2) Meditations.
6:55 (2) On the Farm Front.
7:00 (2) TV College.
(4) Today.
(7) Big Show.
7:30 (2) Cartoon Frolics.
(7) Breakfast Time.
8:00 (2) Capt. Kangaroo.
8:30 (7) Our Friend Harry.
8:45 (2) Cartoon Classroom.
9:00 (4) I Married Joan.
(2) Movie.
9:30 (4) (color) Bozo the Clown.
10:00 (4) Dough Re Mi.
(7) Jean's Notebook.
10:15 (7) Lady of Charm.
10:25 (9) Billboard.
10:30 (2) Arthur Godfrey.
(4) Treasure Hunt.
(9) Special Agent.
10:55 (7) News.
11:00 (2) I Love Lucy.
(4) Price Is Right.
(7) Cleo.
(9) Leon Errol.
11:15 (9) Nursery Schooltime.
11:30 (2) Top Dollar.
(4) Concentration.
(7) Peter Lind Hayes.
(9) Howdy Doody.

WEDNESDAY AFTERNOON

12:00 (2) Love of Life.
(4) Tic Tac Dough.
(9) Children's Newsreel.
12:15 (9) Rope Around the Sun.
12:30 (2) Search for Tomorrow.
(4) (color) It Could Be You.
(7) Play Your Hunch.
(9) Myrt & Doris.
12:45 (2) Guiding Light.
12:50 (9) News.
1:00 (2) Our Miss Brooks.
(4) It's a Great Life.
(7) Liberace.
(9) Movie.
1:30 (2) As the World Turns
(7) Margie.
(4) Amos 'n' Andy.
1:55 (4) Faye Elizabeth.
2:00 (2) Susie.
(4) (color) Truth or Consequences.
(7) Day in Court.
2:30 (2) House Party.
(4) (color) Haggis Baggis.
(7) Music Bingo.
3:00 (2) Big Payoff.
(4) Young Dr. Malone.
(7) Beat the Clock.
(9) Movie.
3:30 (2) Verdict Is Yours.
(7) Who Do You Trust?
(4) From These Roots.
4:00 (2) Brighter Day.
(4) Queen for a Day.
(7) American Bandstand.
4:15 (2) Secret Storm.
4:30 (2) Edge of Night.
(4) County Fair.
(9) Sherwood Forest.
5:00 (2) Jimmy Dean.
(4) (color) George Pierrot Presents.
(9) Looney Tunes.
5:30 (2) Bandstand.
(4) It's Great Life.
(7) Mickey Mouse Club.

ACROSS

1 Statesman, Clare Booth
5 —— has served as a foreign ambassador
8 Becomes blurred
12 Presently
13 Bulgarian monetary unit
14 Shield bearing
15 Variable star
16 Assam silkworm
17 Stagger
18 Horse barn
20 Maiden
22 Race course circuit
23 Mariner's direction
24 Property item
27 Beg
31 Lady Literate in Art (ab.)
32 One time
33 Falsehood
34 Droop
35 Iroquoian Indian
36 Compute
37 Exhausted
39 Sea eagles
41 Individual
42 Bustle
43 Scottish plaid
46 Edit
50 Mortuary roll
51 Bind
53 Pseudonym of Charles Lamb
54 Apportion
55 Deed
56 Seines
57 British statesman
58 Southern general
59 Golf mounds

DOWN

1 Flees (slang)
2 Distinct part
3 Feminine appellation
4 Make possible
5 Slumber
6 Pronoun
7 Mode of proof
8 Templet
9 Native metals
10 Merriment
11 Vend
19 Pillar
21 Poker stake
24 And
25 Slavic
26 Wise
27 Geraint's wife
28 Enthusiastic ardor
29 Military assistant
30 Scatters, as hay
32 Eastern
35 Girl's name
38 Decayed
39 City in The Netherlands
40 Rat
42 Rugged mountain spur
43 Heavy volume
44 Resting
45 Ceremony
47 Toward the sheltered side
48 Quote
49 Russian news agency
52 Frozen water

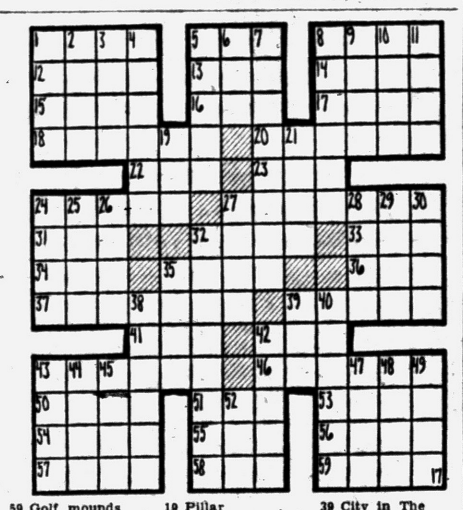

--Today's Radio Programs--

WJR, (760) CKLW, (800) WWJ, (950) WCAR, (1130 WXYZ, (1270) WPON, (1460) WJBK, (1490)

TONIGHT

6:00—WJR, News
WWJ, News
WXYZ, Wattrick, McKenzie
CKLW, News, Chase
WJBK, News, McLeod
WCAR, News, Page
WPON, News, Sports
6:30—WJR, Dinner Date
WWJ, B. Maxwell
WXYZ, J. Daly
WCAR, Page's Party
WPON, Candlelite
7:00—WJR, Guest House
WWJ, News, Maxwell
WXYZ, E. P. Morgan
CKLW, Fulton Lewis Jr.
WCAR, Woodling
WJBK, Jack Bellboy
7:30—WWJ, 3-Star Extra
WXYZ, Night Train
CKLW, B. Davies
WPON, Tomie J.
8:00—WJR, Amos 'n' Andy
WWJ, Nightline
WCAR, News
8:30—WJR, H'way News
WJBK, Basketball
9:00—WJR, Answer Please
WWJ, Nightline
CKLW, Bible
9:30—WJR, Learning
CKLW, World Today
10:00—WJR, Symphony
WWJ, M. Kottler
CKLW, Knowles
WXYZ, Jack Surrell
WPON, Nite Sounds
10:30—WWJ, News
WXYZ, Surrell
WJBK, Jack, Bellboy
11:00—WJR, News
WWJ, Bandstand
WPON, Music
WJBK, Stereo
11:30—WJR, Music

WEDNESDAY MORNING

6:00—WJR, News, Agriculture
WWJ, News, Roberts
WXYZ, Wolf
CKLW, Rooster Club
WJBK, Tom George
WCAR, News, Sheridan
WPON, Early Bird
6:30—WJR, Music Hall
CKLW, Guy Nunn
WJBK, News, George
7:00—WJR, Dan Kirby
WWJ, News, Roberts
WXYZ, News, Wolf
CKLW, News, Toby David
WJBK, News, George
WPON, News, Casey
7:30—WJR, Music Hall
WXYZ, News, Wolf
CKLW, Sports, David
WJBK, News, George
WCAR, News, Sheridan
8:00—WJR, News, Guest
WWJ, News, Roberts
WXYZ, News, Wolf
CKLW, News, Davies
WJBK, News, George
WCAR, News
WPON, News, Casey
8:30—WJR, Music Hall
CKLW, News, Toby David
9:00—WJR, News
WWJ, News, F. Elizabeth
WXYZ, Breakfast Club
CKLW, News, David
WJBK, News, George
WCAR, News, Martyn
WPON, News, Casey
9:30—WJR, Jack Harris
CKLW, News, M. Labbitt
10:00—WJR, Arthur Godfrey
WWJ, News, True Story
WXYZ, Peter & Mary
CKLW, News, Mary Morgan
WJBK, News, Reid
WPON, Chuck Lewis
10:30—WXYZ, Paul Winter
CKLW, News, Davies
WXYZ, Paul Winter
11:00—WJR, House Party
WWJ, News
WXYZ, Paul Winter
CKLW, News, Davies
WJBK, News Reid
WCAR, News, B. Bartyn
WPON, Chuck Lewis
11:30—WJR, Time for Music
CKLW, News, Davies

WEDNESDAY AFTERNOON

12:00—WJR, News, Wells
WWJ, News, Maxwell
CKLW, Grant, Livestock
WJBK, Stereo
WXYZ, M. Shorr
WCAR, News, Purse
WPON, News, Lewis
12:30—WJR, Time for Music
WXYZ, News, Shorr
CKLW, News, Davies
WJBK, Reid
1:00—WJR, Wsprng, Sts.
WWJ, News, Maxwell
CKLW, News, Davies
WPON, Chuck Lewis
1:30—WJR, Yng, Dr. Malone
WXYZ, News, M. Shorr
CKLW, News, Davies
2:00—WJR, Right Happiness
WWJ, News, Ameche
CKLW, Austin Grant, Davies
WJBK, Reid
WPON, Bob Lark
2:30—WJR, Helen Trent
WWJ, One Man's Family
WXYZ, News, M. Shorr
CKLW, News, Shiftbreak
WPON, Bob Lark
3:00—WJR, Dear Shirley
WWJ, News, Matinee
WXYZ, McKenzie
WJBK, McLeod
WCAR, News, Bennett
3:30—WJR, Composite
WWJ, Woman in House
WXYZ, News, McKenzie
CKLW, News, Eddie Chase
WJBK, McLeod
4:00—WJR, News, Music
WWJ, News, Deland
WXYZ, Wattrick, McKenzie
CKLW, News, Chase
WCAR, News, Bennett
WJBK, McLeod
WPON, Don MacKennon
4:30—WJR, Music Hall
WXYZ, News, McKenzie
CKLW, News, Chase
WJBK, Sports, McLeod
5:00—WJR, News, Music
WWJ, News, Deland
WXYZ, Wattrick, McKenzie
CKLW, Sports, E. Chase
WJBK, McLeod
WCAR, Tenn. Ernie Ford
WPON, Don MacKinnon
5:30—WXYZ, News, M'Kaze.
CKLW, News, E. Chase
WPON, Sports

Luise Rainer Explains Her Acting Philosophy

By EARL WILSON

NEW YORK — "That's Luise Rainer sitting over there," a man whispered . . . and I thought: Luise Rainer—a name from yesterday.

★ ★ ★



WILSON

Seven thousand yesterdays ago—back in '36 and '37—this sensitive girl had won Oscars in successive years for "The Great Ziegfeld" and "The Good Earth."

Now I face the slender one in a jade green brocade high-necked Oriental type gown. Intently she had been listening to the tribute-to-Cole Porter show, her hand often in the hand of her husband, London publisher Robert Knittel, while sitting with Gogi, the host.

"Yes, I came over from England where we live rather hidden, to do the Ed Sullivan TV show," she said with a small smile.

★ ★ ★

Quickly gushed out her philosophy.

"It's better not to run after things . . . I've never felt I needed money . . . When you have a reputation, you must protect it . . . I don't want to follow up the wonderful things I've been permitted to do with something bad . . . I want to say thanks for all the beauty I've seen in the world and give it back . . . I don't want to stand in the limelight and scream 'Here I am' and make myself a reputation as a best-dressed actress or by other means . . .I love acting, but I hate 'show business.'"



LUISE RAINER

She added softly: "And married 15 years—always to the same man."

For years Miss Rainer didn't have an agent. She recently lost one big movie because, when people told her she should do it, she said, "I can't run after it. They must ask me." They never did. Even Miss Rainer has succumbed somewhat. She's finally got an agent—to do the running after for her.

THE MIDNIGHT EARL . . .

George Jessel asked his insurance broker to write a $500-a-month annuity for his daughter Jerrilynn . . . **Lou Costello** and his beautiful daughter **Carol** will work together on the Steve Allen TV'er in April . . .

Mickey Rooney's skipping the N.Y. premiere of his "Last Mile" film; doesn't want to leave fiancee **Barbara Thomason** home alone . . . **Fred MacMurray** wants to try his hand at a TV western series . . .

D.C. Buzz: **Gov. Rockefeller's** reported part of an eastern Republican movement to boost Tom Dewey for the '60 nomination . . . **Fidel Castro** was a movie bit player in '53; he was listed as Fidel Ruz . . . **Srrol Flynn** talks of resuming a 250G suit for false arrest against the L.A. cops.

EARL'S PEARLS: Sign on a bar closed by the cops: "Be Back In 5-10 Years." . . . **That's Earl, brother.**

(Copyright, 1959)

Newfoundland Blizzard Kills 6

Brutal Storm Leaves Capital City Paralyzed With 21-Foot Drifts

ST. JOHNS, Nfld. (AP) — Newfoundland today faced a long, hard digging out after a savage blizzard which took six lives.

Communications and power generally had been restored. But provincial highways and most streets in this capital city were impassable, with drifts as tall as 21 feet.

★ ★ ★

Nearby U.S. and Canadian Air Force bases sent snow equipment to help the overburdened highway department.

The storm hit at midnight Sunday, with winds up to 135 m.p.h. The Avalon Peninsula, southeastern tip of the province, caught the hardest blow.

★ ★ ★

An hour after the storm struck, a snowslide plunged down a rock cliff near the entrance of St. Johns harbor. Five persons in two homes were killed, and nine other persons were injured. The dead were Mr. and Mrs. James Piercy, 42 and 38, Mrs. S. Vincent, 76, teenager Theodore Wells and 100-year-old Isiah Dawe.

★ ★ ★

All schools were closed until further notice, and the city's fire department still was snowbound. The city's power was restored late Monday after a 12-hour blackout.

Syrians Celebrate Merger With Egypt

DAMASCUS (AP)—Syrians are having a week of festivity celebrating the first anniversary of the merger of Syria with Egypt to form the United Arab Republic.

Portraits of U.A.R. President Gamal Abdel Nasser are the centerpiece of decorations in the capital.

The celebrations will reach a climax this weekend when Nasser and his guest, President Tito of Yugoslavia, are expected to visit Damascus.

California Bill Wants Hunting Deaths Reported

SACRAMENTO, Calif. (AP)—If you shoot another hunter you'd have to file a written report in 48 hours under a bill introduced in the California Legislature by Sen. Stanley Arnold (D-Susanville).

The report would be submitted to the Fish and Game Department.

Similar reports would be required from any person who saw a hunter shoot another person.

Report Chinese Reds to Purge Professors

TAIPEI (AP)—The Tatao News Agency today said the Chinese Communists are planning to purge a number of professors.

The agency, which is operated by the Ministry of Justice and claims underground contacts on the China mainland, said the victims would include Lee Ching-hsu, elder brother of C. Y. Lee, author of "Flower Drum Song," who is living in the United States.

Wants Time for Travel, Reflection

Murrow to Quit for Year

NEW YORK (AP)—Edward R. Murrow will take a year's leave of absence from the Columbia Broadcasting System effective July 1.

He said in a letter to CBS President Frank Stanton that his contract contains a provision for leave, and said his only reason for seeking it is to take time for travel and reflection. Stanton replied that the network was happy to grant the leave and looked forward to his return.

★ ★ ★

Murrow's move followed reports of strained relations between him and CBS officials. It was reported that his leave has nothing to do with his health nor with the controversy that followed a recent radio program on prostitution.

"For more than 20 years," Murrow wrote to Stanton, "I have contended that, if he can, and if his employers would permit it, any reporter or analyst should take a year off somewhere around the age of 50 to do a little contemplating and a lot of leisurely traveling and reading and listening and keep silent for a spell."

★ ★ ★

Murrow, 50, has been with CBS since 1935. He first gained prominence by his low-keyed reports of England's bravery during the Battle of Britain.

After the war he was named a vice president of CBS, and a board member. After two years he decided to devote his time to reporting.

In 1951 he began the documentary series "See It Now." Last July, without announcement, "See It Now" finished its run.

★ ★ ★

While on leave Murrow will continue his program, "Small World," a filmed Sunday evening TV series of international conversations, on a reduced basis.

He will discontinue his documentaries, his nightly radio program of news and commentary, and his weekly television visits to celebrities, "Person to Person."

Bride, Aged 86, Bridegroom, 34, on Honeymoon

HUGO, Okla. (AP)—Mrs. Lottie L. Houle, 86, and her 34-year-old husband of two days are honeymooning in Oklahoma City after being married Sunday by a justice of the peace.

Mrs. Houle, whose first husband died in 1934, owns a rooming house in Oklahoma City. Her new husband, Edward, runs a cafe next door.

Asked about her romance, Mrs. Houle quipped:

"Why, everybody gets married, don't they?"

North Korean Soldier Flies to Asylum in South

SEOUL (AP)—A private in the Communist North Korean army who fled across the border was granted asylum in South Korea today.

Hwang Yung Kyung, 21, abandoned his guard post on the frontier before dawn Sunday and dashed across the military demarcation line near Panmunjom.

A month ago, Lee Dong Joon, 30, a reporter-translator for the Soviet Communist party newspaper Pravda escaped to the south in the same area.

Answer to Previous Puzzle



Call Ax Killer for Sentencing

Negro Admits Murder, Rape; Judge Can Give Death Sentence

BONIFAY, Fla. (AP)—A Negro ex-convict was summoned today for sentencing on his guilty pleas to two ex murders and a rape.

Circuit Judge E. Clay Lewis will hear lengthy testimony before imposing sentence on Frank Peterson, 27, for the attack on a white farm family. The judge can impose a maximum of death in the electric chair.

★ ★ ★

The National Assn. for the Advancement of Colored People originally intervened in the case, opposing Peterson's extradition from New York.

Peterson had been scheduled to go on trial before a jury Monday. But in a surprise move, he came before Lewis last Thursday and asked to be permitted to change his innocent plea to that of guilty.

"A man has to look to his God," the Negro said.

★ ★ ★

Peterson was indicted for murder in the ax slaying of Ira Gene Carnley, 27, and Carnley's daughter, Ernestine, 2, in their small farm house near Bonifay last June 11. He also was indicted for raping Carnley's 22-year-old wife.

Mrs. Carnley and two other children were beaten severely.

from a nearby state road camp the day before the attacks. He was arrested in a farm camp near Buffalo, N.Y., June 22.

★ ★ ★

Sheriff Cletus Andrews said Peterson was traced through footprints found at the scene, and through other evidence.

Peterson had been released waive extradition. Later, Atty. William Sims, president of the Buffalo chapter of the NAACP, said the defendant would fight extradition.

Gov Averell Harriman of New York ordered the man returned to Florida Nov. 13, almost five months after he was arrested.

ILW in Hawaii Gets Pineapple Workers' Pact

HONOLULU (AP) — Hawaiian pineapple workers either are going to have to pay union dues or spend that much on charity.

A two-year contract between seven canneries and the International Longshoremen's and Warehousemen's Union announced

★ ★ ★

Monday gives 7,000 employes these choices:

1. Remain in or join the union and pay dues.
2. Remain out but pay dues.
3. Remain out but pay, through payroll deductions, the equivalent of dues to a fund for certain agreed charities.

The union, which had demanded a union shop, called the new arrangement a "dues shop."

Also granted in the contract was a 13-cent per hour pay increase spread over the two years. The union had asked a one-year contract with a 10 cent per hour raise.

Wages range through 11 classifications—from $1.30 per hour to $2.15.

Air Force Launches Mystery Missile

CAPE CANAVERAL, Fla. (AP) —A new mystery missile has made its launching debut.

The Air Force declined to talk about the smoke gushing rocket Monday after it roared skyward at blazing speed and disappeared in the overcast sky in seconds.

Sources said the missile was a two-stage test vehicle developed by McDonnell Aircraft, but its specific mission was not known.

The rocket, described as an aero-ballistic missile, reportedly uses a solid fuel first stage booster topped by a second stage that may be controlled in flight.

TV News and Reviews

Desilu Playhouse Devoted to 1930 'B' Movie Cliches

By WILLIAM EWALD

NEW YORK (UPI) — What I like best about CBS-TV's Desilu Playhouse is its devotion to the cliches of "B" movies of the 1930s. It is, oh sob, touching.

★ ★ ★

Last night, for example, we were taken on a one-hour visit to Panama where Janis Paige was running a night club easily as big as the entire sewer system of Paris.

Miss Paige's waterhole was loaded with customers who, in turn, were loaded, but Miss Paige was not very happy.

For one thing, there was her boy friend Paul, who made chop suey dates with her dancers and drank too much and wanted to play backgammon with her all the time.

For another, there was her former husband Robert, a rotter who had once abandoned her in Mexico to a drunken mob and who was now fighting in a revolution on a nearby island and trying to buy $2,000 worth of penicillin which was pretty hard to do since he didn't have $2,000.

And just to complicate matters there were these two gangsters from Florida who wore white hats and who hated Robert and who were hated by a police captain named Martinez who also wore a white hat.

I should note that Robert wore a white hat too, but you could tell him from the others because he also wore a mustache.

SHORT SHOT: Despite its excessive play-it-safeism, ABC-TV's Voice of Firestone is clearly the class of Monday evening. Last night's Rise Stevens-Chicago Symphony half hour was a sugarplum.

THE CHANNEL SWIM: Ann Blyth has replaced Kathryn Grayson in the cast of the March 4 NBC-TV Bell Telephone special—Miss Grayson was reported to be unhappy about the songs assigned to her.

Martha Raye, virus-bugged, has pulled out of tonight's CBS-TV Garry Moore Show—Carol Burnett will fill in.

Ex-Turncoat Not Afraid to Live With Past

ANDREWS, Tex. (AP)—Claude Batchelor, once given a life sentence for collaborating with the enemy, is trying to build a new life for himself in his native West Texas.

"I don't want to forget my past, I want to live with it," the handsome young man told a reporter for the San Angelo Standard-Times who found him work in Andrews. He may write a book about his decision to remain with the Communists after the Korean conflict.

★ ★ ★

"I'm not bitter," said Batchelor, who was paroled Jan. 29 from the Federal Correctional Institute at Texarkana after serving the last eight years in U.S. and Communist prisons. "I hold no malice toward the Army." His life sentence by an Army court-martial was later reduced to 10 years.

The ex-soldier from Kermit, Tex., is working as a junior accountant for Paul D. Lassiter of Andrews. Lassiter says Batchelor is a hard worker, is likeable but has a long way to go before becoming a proficient accountant.

★ ★ ★

"He's still carrying some of the scars of prison," Lassiter said. "When he gets home, he goes straight to his room. That's his prison training. He's not moody. He just doesn't know what to do with his spare time."

Batchelor says he will be joined by his Japanese wife, Kyoto Araki, as soon as her passport is approved. They were married in 1949 in a Shinto ceremony. When he was given a life sentence he wrote her telling her to forget him "but she wouldn't do it," Batchelor recalled.

★ ★ ★

Choosing his words carefully, Batchelor said "Ive had plenty of time for reading and thinking." His feeling about communism now, he said, is "it's the worst thing that could happen to the human race."

Girl, 18, Sentenced for Killing, Paroled

FULTON, Mo. (AP) — An 18-year-old girl who killed her father was sentenced to three years in prison Monday, then placed on parole.

★ ★ ★

Attractive Jo Ann Taylor, an honor graduate of Mokane High School, pleaded guilty to manslaughter. She originally was charged with first degree murder in the shooting of Joseph Taylor, 42.

Circuit Judge W. M. Dinwiddie said the law required him to sentence Miss Taylor but added, "Society would not be served in this instance by committing you to prison."

★ ★ ★

Testimony showed that Taylor came home drunk and threatened his pregnant wife, a victim of previous beatings. Miss Taylor got her father's pistol and shot him four times as he law sprawled on a bed.

The supersonic speeds of modern jet fighters require wing coverings 10 times thicker than the aluminum sheets used in World War II planes.

Timetable Lists Many Posts

Dulles Has Had Varied Career

WASHINGTON (AP) — The following is a condensed timetable of the life and career of John Foster Dulles:

1888—Born Feb. 25, Washington, D.C.

1907—At 19, a secretary at second Hague Peace Conference.

1908—Graduated, Princeton University, as Phi Beta Kappa and Class valedictorian.

1911—Received law degree, George Washington University; began practice in New York City.

1912—Married Miss Janet Pomeroy Avery.

1917—Democratic President Woodrow Wilson gave him first diplomatic assignment, to negotiate with Central American countries for protecting Panama Canal.

1917-18—Captain and Major, U.S. Army Intelligence Service.

1918-19—Counsel to U.S. Commission at World War I peace conference, Versailles, France.

1944—Foreign affairs adviser to Thomas E. Dewey, Republican presidential candidate.

1945—Adviser to U.S. delegation at founding of United Nations, San Francisco.

1945-49—Republican adviser to three Democratic secretaries of state at foreign ministers conferences in London, Moscow, Paris.

1949—Appointed to U.S. Senate to fill New York vacancy.

1950—Ran for Senate and lost; Democratic President Harry S. Truman named him consultant to Secretary of State.

1951—Drafted peace treaty with Japan.

1952—Conferred in May with Gen. Eisenhower at Paris, later helped draft Republican foreign policy in party platform.

1953—Sworn in Jan. 21 as Secretary of State.

1956—Operated on Nov. 3 to remove cancerous portion of colon.

1958—Hospitalized Dec. 5 with colon inflammation.

1959—Treated Jan. 4 for virus infection, hernia discovered; operated on Feb. 13 for hernia, told Feb. 14 he had cancer again.

SAME DAY TV SERVICE
If called in by 2:30 P. M. or bring it in yourself and save the difference.
BARGAINS IN 17" PORTABLE TV
BARGAINS IN 21" CONSOLE TV
BARGAINS IN RCA VICTOR COLOR TV
BARGAINS IN HI-FI STEREOS
DO-IT-YOURSELF TUBE TESTER
Expert Advice Free
Open 'til 9:00 P.M.
HAMPTON ELECTRIC
825 W. Huron St. FE 4-2825



Q. Why do Optometrists advise everyone to have their eyes examined regularly? Mrs. B.D.
A. By having one's eyes examined periodically, and visual needs taken care of, one will have taken the precautionary steps that all wise persons should take, in order to protect, perfect and preserve efficient vision and visual comfort, as well as preventing future eye complications.
Q. What are some of the indications of eyesight disturbances? A.A.
A. Difficulty in reading, misjudging distances, stumbling or falling, repeated sties, nervousness, irritation of the eyelids and excessive tears, blurred sight, nausea, dizziness, and of course headaches. However a child or an adult may not show these visible indications and yet need glasses in order to enjoy normal eyesight.
Q. Can anyone who wears glasses wear Contact Lenses? Miss C.G.
A. In every case where a person has worn glasses and tried Contact Lenses, they have expressed the opinion that their vision was so much more normal than with glasses. Reading matter could be held at a more normal distance, the size of objects was not increased or made smaller and the floors did not slant or appear closer or further away.
If You Have a Question You'd Like Answered, Mail or Bring to
PONTIAC OPTICAL CENTER
103 N. Saginaw St.
FE 2-0291 FE 2-2912
Dr. A. A. Miles Dr. P. C. Feinberg
OPTOMETRISTS

RCA Color TV
Sales and Service
CONDON'S TV
36 S. Telegraph
FE 4-9736 Across from Tel-Huron

MUNTZ TV
SERVICE
Member of Electronics Association
FE 4-1515
C & V ELECTRO MART
188 Oakland
Open Daily 'til 7
Monday and Friday 'til 9

RCA COLOR TV
Sales and Service
SWEET'S RADIO TV
422 W. Huron

Security for You

Try Out Small Business

By RAY HENRY
Associated Press Writer

Have you considered starting a small business after you retire from your regular job?

How about a hobby shop? An infant clothing store? A flower shop? A tobacco store? A gift shop?

Any one of these—you probably can think of more—could keep you on the active roll and give you additional money to live on.

You'll have to have capital, know-how and a good location. But, the opportunity is there.

Take Ben Harnack's experience.

GETS WATCH, PENSION

In 1955, he was retired after 31 years from his job with a shipping company in New York City. He got a gold watch and a pension of $121 a month.

Ben—like a lot of people forced to retire—didn't want to give up working altogether. So, he started looking for something to replace his regular job.

His friends tried to talk him into hobbies—woodworking, fishing, boating. They didn't interest him.

★ ★ ★

For several months, he hunted unsuccessfully for a pleasant part-time job in the New Jersey community where he lived.

Then, one day his 13-year-old grandson asked him to drive over to a store which specialized in kits and material for building model ships, planes, cars and trains.

The store—the only one in the area—turned out to be over 15 miles away in another community.

On the way back, Ben decided to find out if a similar store might be reasonable in the big shopping center near his home.

Through his grandson, he learned that many of the teenagers in the neighborhood were model building fans. This was confirmed by the manual training teacher at the high school.

TRIES LETTERS

A friend in the clothing business suggested Ben write to some of the companies making model kits. Another suggested he write to the small business administration in Washington which offered advice to men like Ben.

Following these leads and others, Ben decided he'd take part of his savings and start a hobby shop. His wife was all for it.

Almost in the middle of the nearby shopping center, he located space which had just been vacated by a real estate firm. It was just what he needed. The owner agreed to give him a lease and to repaint.

With the help of several friends, he built shelves, tables and display counters. Meanwhile, Ben ordered his stock and the necessary business equipment.

His total outlay was about $3,500.

★ ★ ★

The store was almost an immediate success. Ben has gradually added additional hobby items and his business has expanded.

Last year he cleared nearly $6,000 and he's never been so happy in his life.

Beauty Is Backdrop of Meeting

Mexico Readying Its Best for Ike

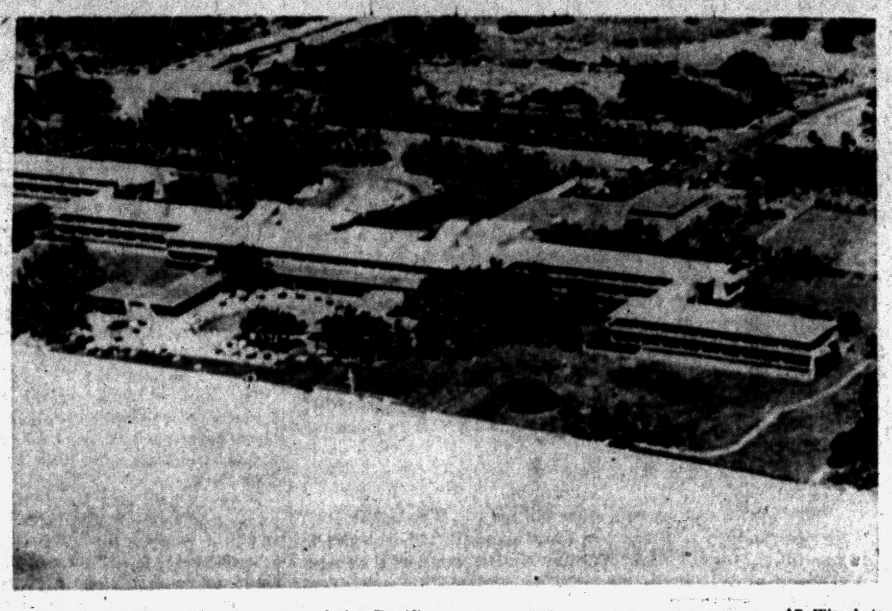

AP Wirephoto

BY THE SEA — The beauties of the Pacific Coast at Acapulco, Mexico, will be on display for President Eisenhower this week as he visits our neighbors South of the Border. Eisenhower and his party will be quartered at this Acapulco resort, Hotel Pierre Marques, during the two-day stay.

ACAPULCO, Mexico (AP) — If breathtaking natural beauty can influence international relations, this week's meeting between Presidents Eisenhower and Adolfo Lopez Matoes of Mexico is bound to be a success.

★ ★ ★

This Pacific Coast resort was chosen for the conference because it is better suited than Mexico City's 7,500-feet altitude for one with a heart condition like Eisenhower's.

Another reason was the relaxed tropical atmosphere which will surround the get-together with the informality the two presidents want.

But few seaside resorts anywhere possess the seductive charm which makes Acapulco the mecca of tourists by the thousands.

BIG LEAP IN 30 YEARS

Panoramic Acapulco with its lush hotels, wide boulevards, fancy yachts and cosmopolitan floating population, is a far cry from the primitive fishing village of 30 years ago.

Then the only way to get here was on horseback over tortuous trails through the encircling mountain range.

Today the port is crowded with film stars, tycoons, yachtsmen, game fish enthusiasts, skin divers and just plain folks with an itch to travel. They swarm in from everywhere by air, sea and land.

It is an hour from Mexico City by air, six hours by the superhighway completed less than three years ago. The single hotel Acapulco boasted 27 years ago has spawned more than 300 others.

They range from modest boarding houses to some of the more fabulous resort hostelries of the world.

One is the Pierre Marques, where Eisenhower and his party will stay in two cloistered wings. With its swaying palms, surf fringed beach and central pool, it is a honeymooner's paradise.

It was picked as Ike's home for the two days he will be the guest of Lopez Mateos, Thursday and Friday, partly because all its accommodations are on a single floor, eliminating elevators or stairs. Its isolated location favors security.

Lopez Mateos will stay some distance away in a bungalow of the Prado Americas, which perches atop a mountain crag overhanging Acapulco Bay. It boasts a German-made funicular to transport guests to its exclusive seaside beach club.

After the Mexican president welcomes Ike at the airport and escorts him to his hotel, the two will reunite atop the Hotel Presidente, one of Acapulco's newest and most luxurious, which features a rooftop swimming pool and decorations by Dali.

The crew of the President's personal plane, Columbine III, will live at Las Brisas, a collection of de luxe bungalows strewn on a mountain slope with an unmatched view of the bay.

TO CONFER ON YACHT

Eisenhower's first conference with Lopez Mateos will take place while cruising aboard the sleek, white presidential yacht Sotavento. In the evening he will be offered a banquet at the picturesque El Mirador, the pioneer of Acapulco's hotels.

From El Mirador, Ike will witness one of Acapulco's more famous tourist attractions, the spectacular Quebrada divers. Clutching flaming torches, these skilled performers plunge from a height of 100 feet into an inlet of the sea, with a depth of 15 feet at the crest of an incoming wave.

Ike's program also includes a visit to the ski club, where a group of champion water skiers, including some beautiful young ladies, perform nightly.

They skim by waving gaily, pyramided upon one another's shoulders, leap through arcs of fire and ski on their bare feet at 35 miles an hour.

Ike will find the temperature warmish—between 85 and 90 degrees. He won't have to worry too much about dress if he follows the local vogue. Sports shirts, slacks and sandals are worn day and night.

Some women haven't learned the priceless lesson that a wife has to work just as hard to keep a husband as she did to get one . . . Sign in a TV repair shop: "Do It Yourself—Then Bring It To Us." —Earl Wilson.

NEW '59 WAGONS
RADIO HEATER $1995.00
BIRMINGHAM RAMBLER
MI 6-3900

Carl W. Donelson — Donald H. Johns

For More Than Routine Service . . .

The Donelson-Johns Funeral Home offers completely personal service to every family. As some funeral directors do, we might just render the routine service expected. But that is only the beginning.

We take time and make the effort to find out all the little personal requirements of your family, your faith, and all concerned. This personal service we render — in full.

Phone FEDERAL 4-4511

Parking On Our Premises

Donelson-Johns FUNERAL HOME

855 WEST HURON ST. PONTIAC

It's Lucky He Took Her Pistol Away!

DALLAS, Tex. (AP) — A girl bandit tried to hold up a storekeeper Monday but for a change the moll wasn't pretty, vivacious, attractive, alluring, demure or anything like that at all.

★ ★ ★

"She was not a bit good looking," said the intended victim, Benjamin Prince, 65.

★ ★ ★

A detective said "It's a good thing Prince wrenched the pistol out of her hands and turned it over to us. Otherwise she might go back and shoot him for a remark like that."

The girl fled after Prince disarmed her. Police are still seeking her.

Artificial Insemination Adultery Test Case Due

PADOVA, Italy (AP)—A school teacher convicted of adultery for receiving artificial insemination without her husband's consent is preparing an appeal to the Supreme Court. The case is the first of its kind in Italy.

★ ★ ★

Mrs. Carla Casarotti Faedda, 35, was sentenced to 20 days in prison by a Court of Appeals Monday night on adultery charges brought by her husband, Antonio. She testified her 20-month-old daughter was born through artificial insemination without Antonio's knowledge.

★ ★ ★

The appellate court reversed a lower court ruling in favor of Mrs. Faedda.

Gems Worth $60,000 Stolen From Hotel

NEW YORK (AP) — Two men posing as FBI agents invaded international financier Alexander Guterma's hotel suite Monday night, tied up his wife and 14-year-old daughter, and escaped with $60,000 in jewels.

★ ★ ★

Guterma, 44, free on bail on charges of securities law violations, was not in the suite. Earlier this week Guterma yielded control of his vast industrial empire to Hal Roach Jr.

The men bound and gagged their victims, then fled.

Mrs. Guterma worked free and called police. Guterma arrived soon after.

Part of the jewelry was insured.

A taxicab driver, who picked up two men with a small case near the hotel, identified one police photograph and said a second picture appeared to be that of the other man.

PRESCRIPTIONS
PRESCRIPTIONS PROFESSIONALLY PERFECT PROPERLY PRICED
PERRY DRUGS
East Blvd., Cor. Perry FE 2-0250

SEARS ROEBUCK AND CO.

Shield of Value

First Time Reduced!

SAVE $17

NEW 1959 HOMART 30-Gallon Glass-Lined Gas Water Heater

"200" Model Regularly $74

$57

$5 DOWN and only $5 a month on Sears Easy Payment Plan

Available for natural, manufactured, mixed and LP gas

★ TANK GUARANTEED 10 YEARS
Glass-lined tank guaranteed in writing against leaks due to rust, corrosion, defective material or workmanship. Your assurance of long heater life.

★ EXCLUSIVE HOMART TANK GLASS-LINING
The best glass lining money can buy! Outlasts galvanized tanks 2 to 10 times. Won't crumble, crack, craze, chip or peel ever.

★ 1-IN. THICK FIBER GLASS INSULATION
Holds heat in, helps economize on gas, keeps jacket cool to the touch.

★ EFFICIENT SINGLE PORT BURNER
Stainless steel flame spreader. Gives you more efficient combustion, more economical operating.

★ AUTOMATIC THERMOSTATIC OPERATION
Lets you adjust water temperature from 130° to 170° to fit all normal and washday needs.



Installation Arranged For

High Gas Input Produces Improved Recovery Rate . . . Gives You More Hot Water for All Your Family Needs!

High recovery rate gives over-size performance from regular 30-gallon size tank. A new HOMART in your home will mean plenty of hot water for your bath—after the kids are cleaned up and tucked away in bed. Stop "wondering" if there's enough hot water for that extra wash load. Stop being annoyed by "hot water fade out" with the sink half full of dirty dishes. Don't wait for an emergency . . . replace your wornout unit now—at prices lower than on many galvanized water heaters. Hurry! Sale lasts only 4 days.

Plumbing and Heating Dept., Perry St. Basement

HERE'S WHAT "That New Olds Feeling" WILL MEAN TO YOU!



First of all, it's a feeling of quality. Honest, deep-rooted quality that starts with basic engineering and design and extends to the smallest detail of trim. It's the performance of the Rocket Engine . . . the obvious styling advantages . . . the many brilliant new features! It's the solid smoothness of the new "Glide" Ride. Even more, it's the sense of prestige that can only come with leadership. You're cordially invited to join the growing thousands who will never settle for less than *That New Olds Feeling!*

SEE YOUR LOCAL AUTHORIZED
OLDSMOBILE
QUALITY DEALER

JEROME MOTOR SALES CO., 280 South Saginaw St., Pontiac, Mich. FE 4-3566

THERE'S A ROCKET TO FIT YOUR POCKET . . . A STYLE TO FIT YOUR TASTE!

SAVE 15% AND MORE



on entire line of fir cabinets.

Here Are a Few Examples of How You Save!

36-inch Base Cabinet	$35	29.75	36x18-in. Overhead Cabinet	$18	15.30
24-inch Base Cabinet	$28	23.80	24-inch Wall Cabinet	$20	17.00
18-inch Base Cabinet	$23	19.55	18-inch Wall Cabinet	$16	13.60

FREE KITCHEN PLANNING SERVICE! INSTALLATION ARRANGED FOR! NO MONEY DOWN on Sears M.C.P.

"Satisfaction guaranteed or your money back" SEARS 154 North Saginaw St. Phone FE 5-4171